Provincial Library apl 29
173

# THE CRESTON REVIEW

VOL XX. CRESTON, B. C., FRIDAY, NOVEMBER 9, 1928 No. 40

## Creston October School Report

Division 1—D. Stallwood, Principal.
Per cent. attendance—93.

Proficiency: Grade 8—Jack Young, Dorothy Marshall, Clifford Greer. Grade 7—Iris Taylor, Herbert Dodd, Faye Tompkins and Sarah Quinn tied.

Perfect attendance—Minnie Downes, Clifford Greer, Jack Grundy, Kathleen Greer, Jean Henderson, Le Roy Johnson, Marjorie Learmonth, Evelyn Lynn, Frances Lewis, Francis Moore, Dorothea Macdonald, Arthur Nichols, Sarah Quinn, Allan Speers, Faye Tompkins, Guy Torchia, Elsa Willis, Jack Young.

Division 2—G. O. Lewis, teacher.
Per cent. attendance—96.7

Proficiency: Grade 6—Reetha Phillips, Norma Marshall, Edith Rentz. Grade 5—Vera McGonegal, Kate Payne, Tony Morabito.

Perfect attendance—Reetha Phillips, Phyllis MacDonald, Lambert Spencer, Jane Ross, Bert Morrow, Nellie Payne, Lucille Davis, Clifford York, Harry Johnson, Robert Dickson, Molly Moore, Martha Torchia, Helen Hopwood, Mabel Johnson, Tony Morabito, Kate Payne, Vera McGonegal, Arthur Speers, James Downes.

Division 3—Miss Wade, teacher.
Per cent. attendance—96.32.

Proficiency: Grade 5b—Marion Quinn, Eleanor Spratt, Billy Ferguson. Grade 4b—Theo Tompkins, Margaret Torchia, William Greer.

Perfect attendance—Douglas Alderson, Dorothy Collis, Arthur Dodd, George Dodd, Clarence Embree, Irving Ferguson, Billy Ferguson, Willie Greer, Ruth Hare, Margaret Henderson, Stuart Hilton, Emmett Johnson, Genevieve Matkin, Hughena Mc Creath, Hazel McGonegal, Lloyd McLaren, Norman Nickel, Marion Quinn, Ruth Spencer, Eleanor Spratt, Ethel Sutcliffe, Charlie Taylor, Theo Tompkins, Margaret Torchia, Treasa Torchia, Robert Willis.

Division 4—Miss Holmes, teacher.
Per cent. attendance—93.12.

Proficiency: Grade 3 senior—Doris Ferguson, Richard Trevelyan, Doris Beninger. Grade 3 junior—William Weir, Gordon Martin, Norman Phillips. Grade 2 senior—Ruby Palmer, Campbell York, Stanley Hendren.

Perfect attendance—Doris Beninger, William Craig, Maisie Ferguson, Charles French, Iona Hills, Egon Hollm, Robert Moore, Irwin Nickel, Ruby Palmer, John Ross, Jean Ryckman, Ariel Schade, Jessie Spratt, Campbell York.

Division 5—Miss Hunter, teacher.
Per cent. attendance—84.84.

Proficiency: Grade 2 junior—Georgina Paulson, Russell Gabbelhie, Marguerite Grant. Grade 1—Vivian Matkin, Olive Ryckman, Thelma Stewart.

Perfect attendance—Russell Gabbelhie, Marguerite Grant, Ernest Hill, Olga Hurick, Vivian Matkin, Tom Ross, Rose Stewart, Ardery Weir, Elmer Walkey, Irene Pridham, Mary Watson.

## Erickson

The fruit packing season came to a close with the Erickson co-op. shed winding up on Tuesday, and Creston Growers on Thursday last.

Mrs. C. A. Robinson, who has spent the past few months in Trail, returned last week and is visiting with friends at Canyon and Erickson.

Miss Leila Foreman and her brother, Edgar, who have spent the summer with their grandfather, E. S. Cuming, have returned to their home in California.

Mrs. S. W. Fraser and daughter, Sadie, spent the weekend in Creston with friends.

Gerald Craigie is now driving an Oldsmobile, which he purchased from the Premier Garage at Creston.

The boys of the Erickson Co-Operative packing shed held a banquet on Monday at the home of Mrs. Geo. Cartwright for the staff of the packing shed. A splendid dinner was served and, of course, a very enjoyable time was had by all. The staff hope to see both Messrs. Dean and Battye back at Erickson next year.

Hallowe'en passed off very quietly. Little damage was done, but implements, gates, etc., were scattered throughout the neighborhood.

E. Cartwright and family were motor visitors at Bonners Ferry on Sunday.

Frank Staples is the latest Erickson resident to purchase a new car. It is a Ford coach, from the Premier Garage at Creston.

Mr. and Mrs. Frank Putnam were Cranbrook visitors on Sunday.

Bert Shaw and J. C. Webster were business visitors at Erickson on Saturday and registered at the Erickson Hotel.

The Creston Presbyterian Ladies' Aid were out in large numbers for the November meeting at the home of Mrs. Telford on Friday afternoon.

## Lister

Due to a counter attraction at Porthill on Saturday evening and the hallowe'en party at Lister three nights previous, the Saturday night whist at Huscroft school was not attended as well as usual.

The November meeting of Lister-Huscroft Farmers' Institute will be held at the schoolhouse on Tuesday night.

Rev. A. Garlick had another fine turnout at the monthly Church of England service on Sunday morning. The Sunday school is well attended, with about 30 scholars enrolled.

Creston Valley Post Canadian Legion had the November meeting at Lister schoolhouse on Tuesday night, with the usual social features at the close. There was a good turnout of members.

Dr. Geddes of Kelowna was a visitor here at the first of the week. He was at Lister at the request of Premier Tolmie for the purpose of looking the area over and making recommendations to the government as to the best policy to pursue to develop the area. He was shown over the district by Col. Lister, and had interviews with a number of the settlers ascertaining their views as to the best development policy.

The hallowe'en party and dance at the schoolhouse on Wednesday last attracted a large attendance, with many of the guests coming in costume and making the affair all the more picturesque. The prizewinners were Miss Nygaard, Mrs. McKee, Leah Cannady, Joyce Gordon and J. E. Gordon, with the latter providing comedy features that none could resist. Music for the dance was by Mrs. Lister's orchestra, and the prizes for the evening were donated by Mr. Hewitson.

Miss Curtis' report of Lister school for October shows an average attendance of 95 per cent., with the following registering highest standings: Grade 8—Billy Yerbury, George Mitchell. Grade 5—Douglas McKee, Polly Cravenko. Grade 4—Everett Walker, Frank Cowley. Grade 3—Kirk Beard, Dougl s Sinclair, Harry Cravenko. Grade 2a—Gladys McCullough, Cyril Bird, Manning Powers. Grade 2b—Raymond McKee, Kitty Beard, Kate Cravenko. Grade 1a—Frank McCullough, Tom Cowley. Grade 1b—Joyce Gordon, Alice Wellspring.

Perfect attendance—Cyril Bird, Frank Cowley, Tom Cowley, David Cowley, Polly Cravenko, Harry Cravenko, Kate Cravenko, Gladys McCullough, Gilbert McCullough, Douglas McKee, Raymond McKee.

Due largely to the efforts of the Legion Creston will this year have a united thanksgiving service on Sunday evening, November 11th, commencing at 7.30 in the Grand Theatre which C. O. Rodgers has kindly donated for the occasion. All denominations will participate in the exercises and the address will be by Rev. R. E. Cribb.

## Observe Armistice Morning-Evening

With Armistice Day this year falling on Sunday, there will be two important features to the observance of the day at Creston—the usual exercises at the monument at 11 a.m., and a community thanksgiving service at the Grand Theatre at 7.30 p m.

All ex-service men are asked to be at the Legion hall not later than 10.45 a.m., at which time the march will start for the monument, with the Boy Scouts taking part in the parade.

The exercises will commence precisely at 11 with the customary two minutes silence, to be followed with appropriate hymns, the invocation, and an address by Rev. A. Garlick, the Legion chaplain, closing with Last Post by Bugler Geo. H. Kelly. During the service there will be the usual opportunity for the laying of wreaths at the memorial.

At the close of the service the Legion members will parade to the cemetery where all graves of departed soldiers will be decorated. As in other years refreshments will be served to all returned men.

All the denominations will be represented at the community thanksgiving service in the evening, and the Legion is devoting special attention to making the musical features attractive. In addition to "O Canada," there will be the oldtime hymn favorites "Onward, Christian Soldiers," "From Ocean Unto Ocean," and the "Recessional." The speaker at this service will be Rev. R. E. Cribb, pastor of Trinity Church. Service and hymn sheets will be distributed and everything possible done to make the occasion one of united thanksgiving.

## Canyon City

George Boyce, who has been helping with prairie harvest and threshing the past three months, is here at present on a visit with Jock McRobb.

Mrs. Bateman, who has been an appendicitis patient at Nelson hospital the past two weeks, has returned home and is making a splendid recovery.

Jeff. Knott spent a few days with Nelson friends last week.

Myles Hurl and Wm. Abbott are just back from the prairie harvest work and are the last of the Canyonites to arrive home.

Miss Tillie Hougland, who has been working at Kimberley for the past year, is home this month on a holiday visit.

Mrs. Ernest Langston returned at the end of the week from a trip to Nelson.

Mrs. Strong was a visitor with Spokane friends a few days at the end of the week.

The Ladies' Aid were favored with generous patronage at the hallowe'en concert and cafeteria supper on Wednesday evening last at which the cash intake was $30. Rev. H. E. Cribb was concert chairman and a very much enjoyed programme was presented.

Mrs. C. A. Robinson of Trail spent the past week at the ranch here.

The Ladies' Community Club, which was organized five years ago with the objective of building a community hall has been disbanded and full responsibility in connection with the hall is now with hall association.

Canyon Players are resuming activity and commencing rehearsals on the romantic comedy, "Deacon Dubbs," which they will present at Christmas time. The company is much the same as that appearing early this year in "The Poor Married Man."

GRAND THEATRE SATURDAY, NOV. 10

Richard Barthelmess

in

"The Noose"

Comedy

BOY FRIEND

M - G - M News

## Alice Siding

Mr. and Mrs. John Miller and son, Bob, were visitors with Bonners Ferry friends a couple of days last week.

The first bear to be taken this season was shot at the Alice mine on Tuesday afternoon of last week. The lucky hunter was "Happy" Eastlake of Creston.

The community Sunday School, which has been conducted here for the past couple of years by Mrs. Martin, has discontinued for the present, at least.

Mrs. Marshall has just returned from a couple of weeks' visit with friends at Erickson.

John Kelly is just completing the erection of a new barn on the Hummingbird ranch. It is about 18 x 30 feet.

Byron Willis has just returned from Alberta, where he has been for a couple of months helping with harvest and threshing.

Mr. and Mrs. Jonah Brubacker, who have been helping with harvest work at Gleichen, Alberta, have returned home.

Mrs Jack Barraclough is spending a few days holidays with friends at Southern Alberta points.

## Sirdar

Mrs. Wasson of Cranbrook was a visitor at Sirdar on Tuesday and Wednesday of last week.

Vic. Grundy left Thursday on a visit with his parents, Mr. and Mrs. B. F. Whiteside, at Crowsnest.

Harold Cam arrived on Thursday from Calgary, Alberta, on a visit with his parents at Sirdar.

Sid McCabe was here from McGillvary for a weekend visit with his family.

A. Kometz, who has been relieving here for the past two weeks for Mr. Bleumenauer, C.P.R. agent, left Thursday for Revelstoke.

Misses Ewing and Randall, teachers at Wynndel, were here for the concert and social Friday evening.

There was a big crowd out for the hallowe'en concert and social held in the schoolhouse on Friday evening. Great credit is due Mr. Hanna, principal of the school, in the way the children were trained for the different parts they contributed to the concert. Everybody voted it a real good time.

## Hallowe'en Masquerade

The usual community hallowe'en party was staged Wednesday night last in Trinity Church basement with a fine turnout of both adults and those of 'teen age. There were quite a number in costume and the judges, Mrs. Mallandaine, Mrs. Stevens and Rev. R. E. Cribb, awarded the prizes as follows: Best sustained character, Letty Couling, "Squaw." Best ladies' costume, Eileen Hendy, "Gipsy." Ladies' comic, Evelyn Linn, "Washwoman." Best gents' costume, Miss Edna Holmes, "Gentleman." Gents' comic, Fay Pendry, "Pirate." One feature of the group games was the circus parade by each group, which was unusually good. Lunch was served at 11.30 to round out a most enjoyable evening.

## Ezekiel Simmons Oldtimer Passes

Creston has lost one of its real oldtime residents in the death of Ezekiel Simmons, who passed away at his Sunnyside Ranch, West Creston, on Sunday afternoon, at the age of 75 years.

Deceased had been a resident of the district since 1894, arriving in the autumn of that year from Fort Steele where he had resided for about two years. Prior to that he had been a resident of Winnipeg, Manitoba, in which city he arrived in 1891, from Dundalk, Ireland, which was the city of his birth.

On his arrival here he went to work for the Reclamation Farm Company, which was then at work dyking the big tract of some 9000 acres which still bears the same name, and was the first, though unsuccessful, effort at reclaiming the Canadian side of Kootenay flats. For several years after that the late Mr. Simmons remained in charge of the farm operations, and then took up land at West Creston and developed along horticultural lines the Sunnyside Ranch, which he occupied continuously ever since.

The funeral took place on Tuesday morning from Christ Church, Creston, with Rev. A. Garlick taking the service, and six old time friends, R. J. Long, S. A. Speers, Major Mallandaine, John Spratt, G. A. M. Young and W. H. Crawford, officiating as pallbearers. Interment was in Creston cemetery.

Deceased is survived by one brother in Dundalk, Ireland, and a son in western Canada. Another son, Irwin, who went overseas from Creston in the fall of 1914, was killed in action in France in April, 1917. R. Sinclair Smith, who has been associated with deceased at West Creston for the past ten years, has rendered a much appreciated assistance throughout the late Mr. Simmons' quite long illness, and is placed in charge of arranging final affairs of the estate.

## Wynndel

Arnie Andestad, who is operating a trap line near Russell Landing, was home between trains one day last week.

Most of the prairie harvest helpers have returned. Mr. and Mrs. Joy, Mr. and Mrs. Hackett, Mrs. Wittman and Connie and Ole Ringheim, all returned last week.

Mrs. R. Dalbom returned last week, accompanied by her grandmother, Mrs. Needig, of Lethbridge, Alberta.

T. E. Slingsby, who has been at Trail and Calgary, Alberta, returned home last week.

Meeting of the Women's Auxiliary on Wednesday, November 14th, at the home of Mrs. Hindley.

The first December is the date announced for the musical fairy play, "Slumberland," by Herbert Rooney. Proceeds for W. A. and United Church. Further announcements later.

Misses F. Wood, P. Foxall and M. Penson, who have been working in the Creston apple packing sheds, returned home on Saturday, all apples having been cleaned up.

The children and also adults had a very enjoyable evening at the hallowe'en party at the old schoolhouse on October 31st. Some of the children were in fancy dress. The prizes for the best dressed boy and girl going to Lillian Johnson as the "Spirit of Hallowe'en," and Rolf Hindley as a Coolie. The comic prizes were won by Leah Abbott and Elsie Davis as "Darby and Joan." Music and games were the order of the evening, with refreshments about 10.30. The older ones enjoyed a short dance at the close of the party.

RED ROSE TEA "is good tea"

If you want the very best, ask for Red Rose Orange Pekoe

*In clean, bright Aluminum*

## The Menace of Communism

The Sixth International Communist Congress held in Moscow this year declared its avowed policy "to concentrate Communist propaganda on the young people of the world," not on the young people of Russia, or even of Europe, but of the world.

Has that declaration any meaning for Canada? Is it one that the people of Canada need pay any attention to, or in regard to which they should take action?

Communism thrives where there is oppression, injustice, extreme poverty, lack of employment resulting in enforced idleness, and, inevitably arising from these conditions, general discontent. Satan still finds mischief for idle hands to do, and there is nothing quite so mischievous in the world today as Communism and its many pernicious doctrines.

Communism, therefore, found fertile ground in Russia owing to the centuries old oppressions and injustices of the old Tsarist regime, during which the most abject poverty and ignorance continued among the masses of the people alongside an aristocracy rolling in wealth and indulging in all forms of extravagance and luxury. The added sufferings, sacrifices and horrors of the Great War were all that was necessary to set the country aflame and provide the Communists with the opportunity they had long been awaiting.

In Canada, unlike Russia, there is no oppression of the people; injustice is not tolerated, and has only to be exposed to be remedied; cases of extreme poverty are rare indeed, and, when found, sympathetic governments, organizations and people respond to the call of need; work, as a rule, is available to all who are willing to work, and seasons of unemployment are but temporary and not a general thing; the overwhelming mass of the people are happy and contended. The soil of Canada is, therefore, not fertile ground for cultivation by the Communist agitator.

Nevertheless, Canada is not being ignored by the Communists of Russia in their visionary attempt to grasp world power through the overthrow of all institutions of law and order, all religions, the destruction of all present forms of government, and the confiscation of all property and other rights of individuals. The Communist will never be satisfied until he brings about a reign of terror and a condition of chaos in all countries similar to that created by him in Russia and in certain portions of China. Wherever there is trouble, whether political, social or economic, there the Communist sees his opportunity, and in the past Canada has not been free from manifestations of Communist intrigue and activity. And the Moscow authoritties stand ever ready to finance and otherwise support all such efforts.

The Communist leaders realize, however, that they cannot make much headway with the adult populations of Canada, the United States, and the self-governing Dominions of the British Commonwealth. Hence their openly avowed intention to concentrate their propagandist activities on "the young people of the world."

And therein lies the danger to Canada. If in their youth while their minds are plastic and open to receive impressions, and before their characters are formed, the boys and girls of Canada, or of any country, can be inoculated with the virus of Communist disbelief in God and religion, Communist repudiation of all accepted ideas of morality as merely man-made restrictions on individual liberty, Communist rebellion against all constitutional systems of government and courts of law and justice, and Communist doctrine that there is nothing good but everything that is bad in all countries except Russia where, for the time being, Communism holds the whip hand and wields a lash over everybody who dares to voice even the mildest criticism of its methods,— if, we say, the youth of Canada can be infected with such ideas, then the very foundations of all that we revere and hold dear in Canada today are being very seriously undermined.

Communism is conducting such a campaign in Canada at the present time. The orders of the International Congress, at Moscow, are being carried out to the letter. Communist day schools and Soviet Sunday schools are being conducted, the most pernicious literature for children is being circulated, and every conceivable plan to attract the interest of the children is adopted and followed. In an age when there is a youthful tendency to scoff at religion as old-fashioned, God, the church, and all religion is openly as well as covertly attacked. Modern youth is encouraged to "go the limit" in throwing off the conventions and restraints of the past, and are ridiculed if they hesitate to do so. The sanctity of the home is laughed at, and parental, as well as all other forms of authority repudiated as forms of slavery and a denial of the rights of youth.

In setting their faces sternly against this disruptive thing, let the Canadian people see to it that no oppression, no injustice, no suffering through poverty or because of lack of work, is allowed anywhere in the Dominion. Let the churches forget their minor differences in doctrine or in forms of worship, and, instead of fighting each, unite their forces in order that effective warfare may be waged on a system which, if it is not destroyed, will ultimately destroy all churches and all religion, and, in destroying these great bulwarks, destroy also the home and the state, and lead to the damnation of the individual.

**When Pain Comes**

What many people call indigestion very often means excess acid in the stomach. The stomach nerves have been over-stimulated, and food sours. The corrective is an alkali, which neutralizes acids instantly. And the best alkali known to medical science is Phillips' Milk of Magnesia. It has remained the standard with physicians in the 50 years since its invention.

One spoonful of this harmless, tasteless alkali in water will neutralize instantly many times as much acid, and the symptoms disappear at once. You will never use crude methods when once you learn the efficiency of this. Go get a small bottle to try.

Be sure to get the genuine Phillips' Milk of Magnesia prescribed by physicians for 50 years in correcting excess acids. Each bottle contains full directions—any drugstore.

## Canadian Arctic Expedition

**Well On the Way To Frozen North, Equipped With Radio**

An example of the use of Canadian products by the Canadian Government in important scientific and exploration work comes with a report of the departure from Ottawa of the Canadian Arctic Expedition, organized by the Northwest and Yukon Branch of the Canadian Department of the Interior.

The expedition was under the direction of Major L. T. Burwash, well known Canadian Governmental explorer, who has spent much time in the far North. Press reports this summer indicated that Major Burwash was off on one of his solitary jaunts, but the general Canadian Arctic Expedition, according to information from Toronto, left that city in three parties.

All three parties were equipped with Eveready radio "B" batteries on the sets supplied for the expedition by thee Department of Marine and Fisheries. Word has reached headquarters of the Canadian National Carbon Company that all branches of this Department are using Canadian National Carbon Company products.

Reports this summer on Major Burwash's activities indicate he was engaged in exploration of unusual scientific interest which promises to yield also an abundance of romance. He planned a jaunt of 5,000 miles by railroad, boat and dog team lading him at the magnetic pole, the trip being planned partly as a hunt for relics of the Arctic expedition of Sir John Franklin which ended in disaster in 1845.

Rumor sifting back occasionally from the frozen North has told that one of Franklin's two ships, the Erepus and the Terror, may be sighted in the Arctic Ocean near King William Land or Boothia Peninsula. If the ship can be found the Canadian Government will be enriched by the recovery of old relics and records believed to be aboard her.

Major Burwash also planned to investigate conditions among the Eskimos north of Mackenzie and Keewatin and the proposed tractor-train route from Wagner Bay on the West Coast of Hudson Bay to Cockburn Bay south of King William Land.

One of the primary purposes for the expedition assigned by press reports is to determine the westward shift of the magnetic pole so that mariners' charts may be corrected.

## WOMEN OF MIDDLE AGE

### Need Rich, Red Blood To Maintain Good Health

After passing the age of forty every woman has reason to grow anxious about her health. This time of trial, with its attacks of faintness and fits of depression, its often violent headaches and back pains is rightly dreaded by women; but if reasonable steps are taken to safeguard the health, no serious ill-effects will arise. At this turning point in life Dr. Williams' Pink Pills have given a helping hand to thousands of suffering women who were fighting a hopeless battle against poor health and waning strength.

The very best help for any woman of middle age is the health help given by Dr. Williams' Pink Pills. These pills reinforce the blood supply, enriching and purifying it. In doing this they nourish the starved and overtaxed nerves and give new strength and vitality to the whole system. By this natural process Dr. Williams' Pink Pills completely dispel all pains and weakness, and a better, happier condition of health and spirits arises.

Every woman of middle age should take advantage now of the wonderful health-help of Dr. Williams' Pink Pills. They are sold by all medicine dealers or will be sent by mail at 50 cents a box, by The Dr. Williams' Medicine Co., Brockville, Ont.

Customer: "How long will this pair of patent leather shoes last?"

Clerk: "Until the patent expires."

**Requisite On the Farm.**—Every farmer and stock raiser should keep a supply of Dr. Thomas' Eclectric Oil on hand, not only as a ready remedy for ills in the family, but because it is a horse and cattle medicine of great potency. As a substitute for sweet oil for horses and cattle affected by colic it far surpasses anything that can be administered.

The only thing some people keep up is uppishness.

**Minard's Liniment Invaluable Everywhere.**

N. W. U. 1758

**Newsprint Paper**

Ground wood pulp and unbleached sulphite fibre are the chief components of newsprint paper manufactured in Canada.

**All Night With Asthma.** Everyone knows how attacks of asthma often keep their victims awake the whole night long. Morning finds him wholly unfitted for a day of business, and yet, business must still be carried through. All this night suffering and lack of rest can be avoided by the prompt use of Dr. J. D. Kellogg's Asthma Remedy, which positively does drive away the attacks.

I heard awhile ago, of an elderly mother being asked what she would do if she had her life to live again, and her answer is worth passing on: "I would scold less and praise more."

**Break Colds with Minard's Liniment.**

Pennies to the number of 800,000,000 are collected every year from the slot gas-meters of consumers served by the Gas Light and Coke Company, London.

**Mount Robson**

The summit of Robson pass is a broad gravel flat extending between Adolphus Lake on the Alberta side and Berg Lake in British Columbia, the two lakes lying about a mile apart. In no other pass in the Rockies does one mountain so dominate the entire landscape as does Mount Robson. Its enormous mass (altitude, 12,972 feet), towers 7,532 feet above the summit of the pass at such close range as to literally overshadow it.

THINNESS

Over-thinness is detrimental to a child's progress in growth and health.

**Scott's Emulsion**

of vitamin-rich cod-liver oil is a body-building food and tonic that overcomes thinness and helps build up a sturdy body.

Scott & Bowne, Toronto, Ont. 25-63

EVEREADY Layerbilt

Thousands of radio owners all over Canada have taken the guess and uncertainty out of "B" Battery power by standardizing on Eveready Layerbilt "B" Batteries.

Three sizes now available—the large 45-volt size for all loud speaker sets; the medium size (45 volts) for low drain sets, and the 22½-volt Layerbilt for long service wherever a battery of this size is required.

Your nearest radio dealer can supply Eveready Layerbilt "B" Batteries in the size you need; also, Eveready "A" and "C" batteries.

Canadian National Carbon Co., Limited

Calgary Vancouver TORONTO Montreal Winnipeg

*Owning Eveready Battery Station CKNC, Toronto*

R208

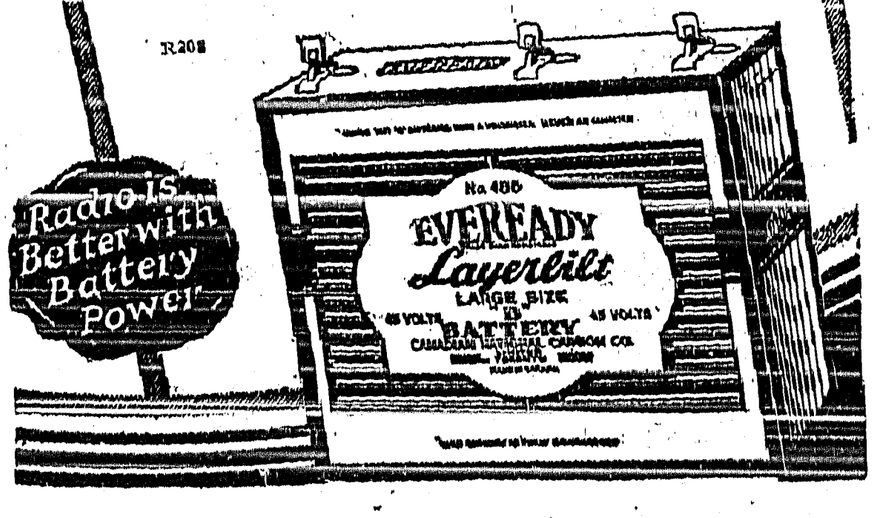

# WILL GIVE AID TO SETTLERS FROM THE BRITISH ISLES

Ottawa. — Important announcements in regard to an increase in British assisted immigration are almost certain to follow the tour of Hon. Robert Forke, Minister of Immigration, through the western provinces.

Mr. Forke has just returned and in the course of this trip interviewed the Premiers of Manitoba, Saskatchewan, Alberta and British Columbia, in their respective capitals. He went thoroughly into the various policies now being advanced by his department singly and in co-operation with the British Government, and, wherever possible, invited their active assistance.

The kind of assistance which the provinces may give is various. They may assist the Federal department in checking up the bona fides of persons within their boundaries who apply to Ottawa for aid in bringing their families out from Britain, or they may enter actively into a scheme of settlement and bear a part of the financial burden.

Mr. Forke had little to say of his trip, except that all the Premiers had been much interested in immigration problems and had promised to give the most careful consideration to the many suggestions which he had made.

There is ample time for such consideration since all the settlement work is done in the spring and early summer months, and, provided the Federal Department knows now much assistance it may expect from a province by the new year, the task of arranging for the movement of the settlers can be performed.

It would appear that the provinces were more interested in boy settlement than in the policies for older persons, and it is in this field that impoirtant announcements may be made.

Mr. Forke, it is understood, put forward a proposal whereby all boys brought out and placed on provincial training farms should be assisted to start up as farmers, provided they could save $500 out of their earnings. In this event the British and Canadian governments would put up $2,250, and would ask the provinces to advance 0250 which, coupled with the boys' savings, would make a fund of $3,000 which is considered to be ample to begin farming.

It is probable that the response of the provinces to this scheme will be enthusiastic and that a very big movement of boys will be inaugurated next year.

## Serious Famine In Russia

**Mobs In Moscow Are Openly Denouncing the Government**

London, Eng.—Soviet Russia is in the throes of a famine which is reaching serious proportions, according to reports from Helsingfors and Riga, received by the Exchange Telegraph Company here.

Mounted police are patrolling Moscow and dispersing near-violent mobs whose leaders openly denounce the government, the Helsingfors report stated.

Foreign legations in Moscow are perturbed over the seriousness of the situation, although some, it is said, are disposed to welcome it because it affords them a legitimate reason for leaving.

In Leningrad similar scenes were enacted, according to the Riga report. There 750 women and children, after waiting in a bread line all night, were given apples. Angered, they used the apples to bombard the windows of food stores and threatened to lynch the food distributors. A large number were arrested and later released.

**Spanish Royalty In London**

London, Eng.—Queen Victoria of Spain, and her daughters, the Infantas Beatrix and Maria Christina, arrived here and were met at Victoria station by the King and Queen. The royal party will be the guests of Queen Victoria's mother, the Princess Beatrice, widow of Prince Henry of Battenberg.



## Saskatchewan Leads In Grain Shipments

**Peak Of Movement Passed In First Three Months Of Crop Year**

Winnipeg.—"Fully 65 per cent. of the crop has been marketed since estimates have run around 530,000,000 bushels, and the railways have received 304 million bushels to date," is the report of J. G. Sutherland, superintendent of transportation for the Canadian Pacific.

"Saskatchewan is in the lead with 86,376,165 bushels dumped into elevator bins on Canadian Pacific lines, 79,073,723 bushels being wheat.

Manitoba has 35,144,225 bushels of all grains, including 19,530,015 bushels of wheat.

Alberta's marketings to date are 56,958,306 bushels all grains, 53,192,560 of which are wheat.

With such figures as proof, Mr. Sutherland holds the opinion that the peak of the movement has been passed in these first three months of the crop year.

## Newfoundland Elections

**Latest Returns Show That Government Has Been Defeated**

St. John's, Nfd.—The opposition party of Sir Richard Squires overthrew the government of Hon. F. C. Alderdice in the general elections it became known when the results from twenty-nine of the thirty-seven districts had been received.

The election of the opposition candidates in St. John's City West and one opposition member in Burin West was conceded in the latest returns, while two seats in St. John's City East, and one in Burin East, were conceded to the governmentt.

The opposition party has now secured twenty-three of a total of forty seats and nine government supporters have been returned.

Both Sir Richard Squires and Hon. F. C. Alderdice were elected. Sir Richard ran in Humber while Premier Alderdice contested St. John's City East.

## Held Lucky Ticket

**Quebec Bank Clerk Wins $35,000 On Handicap**

Quebec.—Fred G. Moore, 18, a clerk in the employ of the Imperial Bank here, won the first prize of the Army and Navy Veterans' pool on the Cambridgeshire Handicap. His prize will amount to about $35,000. He drew Palais Royal II., winner of the race.

Fred Graham, Pontypool, Ont., who drew Baytown in the pool, will receive about $11,800 as second prize.

E. A. McLatchey, New Glasgow, N.S., holds the ticket on Insight II., placing third. McLatchey will get -5,900, the amount of the third prize.

## Remain In Canada

**5,000 British Harvesters Still Remaining In Canada**

Ottawa.—With harvesting operations completed in the west and with 5,000 British harvesters still remaining in Canada, it is probable that the majority will become permanently established, department of immigration officials stated today. Reports from steamship companies to the department indicate that approximately 3,500 have returned to the British Isles.

From the fact that very few of the harvesters have applied at government employment bureau officials of the labor department believe that in the majority of cases they have found permanent work on western farms.

## Eliminating Crow Pest

**Campaign In Saskatchewan This Year Was Highly Successful**

Regina.—The crow and magpie population of the province has been decreased by more than 1,000,000 as a result of the activities of 4,230 contestants for the 1,500 prizes offered by the Provincial Department of Railways, Labor and Industries in the 1928 crow campaign, according to the report in the Public Service monthly issued for last month.

"The success of the competition may be gauged by the results which show that 465,953 legs, and 681,716 eggs were collected. Actually, therefore, the enemy suffered a total loss of 914,692 before hostilities closed, September 1."

**IMPORTANT ANNOUNCEMENT**

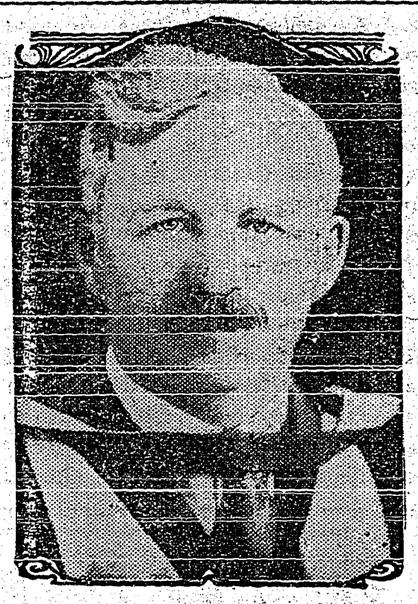

Dr. Henry Marshall Tory, president of the national research council of Canada, who forecasts that at a gathering of bacteriologists in Ottawa, in the early winter an important announcement will be made concerning mankind's age-long fight against tuberculosis in animals, one of the deadliest scourges known, and one generally conceded the cause of a great deal of tuberculosis in human beings.

## Brilliant Meteoric Display Predicted

**Shooting Stars Will Be Seen From November 10 To 17**

Montreal.—Meteorir displays of striking brightness are predicted to occur for a period lasting from Nov. 10 to 17 inclusive, according to an announcement from Harvard College University, received at McGill, by Prof. A. Vibert Douglas, lecturer in physics and secretary of the Montreal centre of the Royal Astronomical Society of Canada.

These displays, commonly known as shooting stars, will be seen in the northern sky south of the constellation of the Great Bear, better known as the Dipper. The shooting stars will be best observed after midnight until four o.clock in the morning, and will be seen as bright flashes across the sky.

**Receives Prize For Research**

London, Eng.—F. C. Banting, in receiving the Cameron prize for research at Edinburgh University, told how he discovered insulin. He was in London, Ont., when he read an article which so affected him he could not sleep that night and at two o'clock in the morning he was able to crystallize his ideas which led to his successful experiments.

## Famine Stalks In China

**Babies Being Killed On Account Of Lack Of Food**

Shanghai, China.—The China international famine relief is being flooded with appeals from the stricken districts, particularly in Shansi, where, it is declared, "babies are being killed because there is nothing to feed them with and children are being sold for a mere song."

Thousands of persons are said to be living on the bark and leaves of trees. In addition to Shansi the famine includes districts in Kwangsi, Sulyan, Hupeh, Hunan and Honan.

A magistrate of Yang Hsien in a letter estimates that there are 200,000 famine sufferers, owing to the drought and the devastations of the "Red Spears" a guerilla organization. The situation in Shansi, the magistrate declares, is unprecedented, children being sold openly in the market by parents eager for cash. In Hunan thousands are on the verge of starvation, due to the banditry, communist uprisings, the Red Spears and drought.

## Contractors Supply Stilts For Workmen

**Innovation Of Toronto Firm To Eliminate Costly Scaffolding**

Toronto.—As an innovation in the building trade, a firm of Toronto contractors provided six-foot stilts for their workmen. The plan was to do away with costly scaffolding.

Surprised and indignant at the plan, two workmen refused to don the stilts and reported to officials of the United Brotherhood of Carpenters and Joiners that they lost their jobs as a result.

William Varley, secretary of the Building Trades Council, is investigating to discover whether the use of stilts would be a cantravention of city or provincial statutes.

**Cities May Have Own Aerodrome**

London, Eng.—An aerodrome in every city in Britain is the program put forward by the air ministry. Realization of the program depends on the city councils finding the money and therefore it will not be immediate. Manchester and Nottingham have already purchased land for aerodromes and Leeds, Hull and Liverpool are expected soon to follow their example.

**Militia Officers Committed**

Hamilton, Ont.—Three officers of the Third Canadian Machine Gun Battalion, one of whom is alleged to have drawn his sword on a police officer, were committed for trial by Magistrate Jelfs, on charges of assaulting two police officers who arrested them at the Thistle Club.

**A CASTLE IN IRELAND**

Princess Mary and Lord Lascelles are shown above at the doorway of their Portumna castle, in Ireland, where they were accorded a royal welcome upon their recent visit. Shortly before their arrival the stables of the castle were set afire, apparently by a fanatic, but Lord Lascelles requested that no punishment be meted out to the culprit.

# GRAF ZEPPELIN LANDS SAFELY IN HOME PORT

Friedrichshafen, Germany. — Completing the first round-trip commercial trans-Atlantic flight, the Graf Zeppelin landed at the aerodrome here with passengers and mail from America.

The airship, coming from Lakehurst, N.J., made the fastest crossing of the Atlantic by a lighter-than-air-machine, covering a distance of 4,003 miles.

Since leaving Friedrichshafen on the morning of October 11, the Graf Zeppelin had flown approximately 10,000 miles. Going by the southern route on the westward flight, she flew 6,000 miles in 111 hours and 38 minutes.

The Graf Zeppelin arrived over her home port just 63 hours and 56 minutes from the start of her flight.

The airship thus established a new record for eastward flight by a dirigible across the Atlantic. The British dirigible R-34, in 1919, made the only previous eastward flight from Roosevelt Field to England in 75 hours.

It was revealed that the Zeppelin encountered heavy storms while flying over central France forcing Dr. Eckener to alter his course considerably, missing Paris. The speed also was reduced to less than 50 miles an hour.

With the approach of the dirigible the population of the town, swelled many times its normal size, was aroused by volleys of saluting shots. The people rushed pell-mell to the aerodrome, where the crews of the Zeppelin works were already assembled at the hangar. It was raining but there was no wind.

The airship, after allowing the cheering thousands a brief glimpse of her great form, rapidly passed out of sight and then reappeared a little later over Lake Constance. Throughout the town the church bells were ringing frantically and a cannonade of saluting shots was being fired constantly. Numerous searchlights played upon the silvery sides of the dirigible as it passed over the town.

## Alberta Sheep Breeders

**Officers Are Elected At Annual Meeting Held In Calgary**

Calgary.—Officers elected at the annual meeting of the Alberta Sheep Breeders' Association, held in Calgary, were:

President, John Wilson; vice-president, William Hudson, of Kathryn; second vice-president, Alex. S. McDougall, Champion; directors, W. L. Carlyle, Calgary; M. McK. Andrews, Dewinton; John Ramsay, Simon's Valley; Richard Knights, Calgary; John Wilson, Jr., Innisfall; E. J. Reid, Cremona; A. M. Olson, Airdrie; R. Hogarth, Cochrane. Peter Massie, Midnapore, and B. H. A. McDonald, Champion.

Meetings of the directors of the Alberta Horse Breeders' Association and the Alberta Cattle Breeders' Association were also held.

## Armistice Day Letters

**Two Million Letters Sent To America From France**

La Havre, France.—Two million letters, the largest mailing ever sent from France, have started to America on the French steamer Rochambeau. They are timed for delivery to American women about Armistice Day.

These letters, although advertising matter, have been turned to propaganda uses. They have been addressed by hand by French war widows and are sealed. The idea is that American women getting a letter from France on Armistice Day will think of the country where many sent their sons or husbands to war.

**Heavy Mail By Zeppelin**

Washington.—The Graf Zeppelin carried 101,683 pieces of mail back to Germany, for which the German postal administration will be credited with $75,713 by the United States postal service. The mail, weighing about one ton, consisted of 49,745 letters and 51,938 postcards.

**Christ Church, Creston**

*SUNDAY, NOV. 11*

CRESTON—11 a.m., Matins.

**F. H. JACKSON**

REAL ESTATE

Listings solicited.

CRESTON, B.C.

***Christmas Personal Greeting Cards***

Call in and look over the Royal Series and the Personal Greeting Card samples books. They are the best ever issued by the makers. Orders taken now with delivery any time up to December 20th.

**V. MAWSON**

***Milk is a Perfect Food***

It combines in a delightful form all of the vital things our systems need. And when Milk is handled the way we handle it it is the most wholesomefood obtainable.

Our chief business in life is producing and selling good Milk.

**Creston Dairy**

R. A. COMFORT


*To the Legislature:*

NOTICE IS HEREBY GIVEN that an application will be made at the next session of the Legislature of the Province of British Columbia for an Act to incorporate a company under the name of Provincial Telephone Company with an authorized capital of five million dollars with its head office in the City of Vancouver and with the following powers:

To operate telephone, wireless telephone, radio-telephone and similar services, including services for the transmission of sound, pictures, writing or signals; to hold and dispose of lands, tenements and hereditaments of any description; to provide and maintain all such buildings, works, plant, apparatus, materials, offices and exchanges as may be necessary for its business; for the purpose of its business to provide and operate steamships and other vessels; to acquire and use any privilege granted by any Federal, Provincial or municipal authority; to acquire and use patent rights: to advance money to any corporation, company or person for providing, building or operating any telephone system; to do anything as contractor for others which it might do for its own purposes; to invest and deal with its surplus funds; to enter upon and break up highways, streets, and public bridges and to construct telephone lines along, across or under the same, or in, under or over watercourses, rivers and lakes, subject to the approval of the city or municipal council where the proposed works are to be situated within a city or municipality, and in other cases subject to the approval of the Minister of Lands; to construct works on its own property; subject to obtaining consent under the Navigable Waters' Protection Act of the Dominion of Canada, to construct, lay and operate submarine telephone cable or cables in any lake, river or water to which that Act applies, also between any islands in British Columbia and between such islands and the mainland; to cut a passage for its lines where such lines pass through woods subject to compensating the owners thereof for damage, and to trim trees on or extending over highways in order to prevent interference with good telephone service; to purchase the whole or any part of the undertaking of any other company having objects in whole or in part similar to those of the company, or to amalgamate with such other company, and to transfer to the company or to the amalgamated company, as the case may be, all or any of such franchises or statutory powers as may be possessed by such other company; to enter into and carry out any agreement with any company whose undertaking is purchased as aforesaid in the nature of assuming the payment of or guaranteeing the payment of principal and interest, or either, on bonds, debenture stock or debentures, or assuming or guaranteeing the carrying out of its obligations or any part thereof: to enter into agreements for connecting its system or lines with those of other telephone operators; to appropriate lands under the powers of the Lands Clauses Act: to make regulations for its internal management; to fix from time to time a tariff of charges for its services, and to collect, sue for and recover the same; to borrow money; to issue preference shares, debentures or debenture stock, either redeemable or irredeemable; to issue shares with or without nominal or par value; to change its name pursuant to the Companies' Act, and other incidental powers.

Dated this 1st day of November, 1928.

McPHILLIPS, DUNCAN & McPHILLIPS,
626 Seymour Street
Vancouver, B.C.


**THE CRESTON REVIEW**

Issued every Friday at Creston, B.C. Subscription: $2.50 a year in advance. $3.00 to U.S. points.

C. F. HAYES, Editor and Owner.

CRESTON, B.C., FRIDAY, NOV. 9


## HOME BREW

According to a despatch in the Nelson Daily News, Hon. W. C. Shelley, the minister of finance, has expressed his determination to show a provincial surplus in two years or retire from the administration. The minister is well advised to stipulate a 24-months' trial. Recently he disposed of a six million worth of B.C. bonds on which the province will pay interest at the rate of 4 91 per cent., whereas the MacLean government was in the habit of borrowing at a rate of 4.42 per cent. The first effort of the new minister brought a loss of $30,000 to the citizens of British Columbia, and most likely due to the fact that he sold the issue to a hand picked lot of friendly financial houses instead of going into the open market and inviting tenders for this select lot of securities.

In the interior at any rate, government road foremen are not faring at all well with the Tolmie administration. Look at this from the Cranbrook Courier: "Jack Taylor, provincial government road foreman, was notified last weekend that his services would no longer be required after October 31st. He is therefore the first provincial government employee to have the political axe fall upon him. While it is generally understood that changes will be made by the new government in the Cranbrook offices, the decent thing for the government to do is either to give a man thirty days' notice (when he is employed by the month) or advance him a month's salary with his notice. Governments, of all political hue, set up a standard for the protection of the working classes, and are the first to break them. Jack Taylor, considering the service he has rendered the government in the many years he has held the post, treating everyone fairly, both Liberal and Conservative alike, has not been fairly dealt with by the government at Victoria." Earlier last month, too, the old foremen at both Grand Forks and Greenwood were similarly dismissed.

## LETTERS TO THE EDITOR

### *Sale for Handmade Rugs, Knitted Goods, Etc.*

Editor Review,

Sir:—Are the women of your district interested in promoting the work of the Handicraft Guild of Vancouver? There is a great field for handworkers in connection with this shop which is in the Hotel Vancouver and is a branch of the Handicraft Guild of Canada, which has its headquarters in Montreal with branches throughout the Dominion.

The work must of course be genuine hand work. There is a market for rugs, both hooked and woven, knitted goods such as golf stockings mittens, scarves, shawls, daintily made children's things, in fact almost anything that represents the old handicraft of the days of our childhood.

All work should be addressed to the Handicraft Shop, Hotel Vancouver, Vancouver. A price may be set on articles, but generally the shop can be trusted to adjust [illegible] made to cover the expense of selling. A sales committee decides about the entries, and as it is composed of women who know handicraft work, they can be depended upon to be fair. This work is only in its beginning and if it gets the support from the women of the province can become an industry of great importance.

Should the women of Creston and district be interested and require any further information I shall be glad to procure it for them, or they can write direct to the organizing secretary, or ask the saleswoman in charge, should they happen to be in Vancouver at any time.

Trusting that we shall hear that the Creston women are in the handicraft business in earnest,

Very truly,
Mrs. W. Garland Foster.
1225 Nelson St., Vancouver.

Cranbrook's 1928 fall fair was a money maker to the extent of about $1300, and the profit will be split evenly between the Gyro Club, who actually put the exhibition on, and the agricultural association.

The First State Bank at Bonners Ferry, which closed its doors a little over two years ago, has already paid depositors 55 per cent. of their deposits, and there are prospects of a return up to 70 per cent.


**UNITED CHURCH**

REV. R. E. CRIBB, B.A., Minister.

11.00 a.m.—WYNNDEL.
2.30 p.m.—CANYON.
7.30 p.m.—CRESTON.

**KNIGHTS OF PYTHIAS**

WILD ROSE LODGE NO. 39

REGULAR CONVENTION every SECOND and FOURTH THURSDAY.

Pythian welcome to all visiting brothers.

E. MALLANDAINE, C.C. — C. F. ARMSTRONG, K.R.&S.

**"DUNLOP" Shows the Way**

**GASOLINE Costs Money —Save It!**

Comfort is essential in motoring—get it! Safety in driving cannot be trifled with—ensure it! *"Dunlop" Shows the Way.*

*Look for "Dunlop" on Automobile, Bicycle, Truck and Motor Bus Tires, Belting, Packing, Hose, Golf Balls, Flooring, etc.*

Dunlop Tire & Rubber Goods Company - Limited Canada

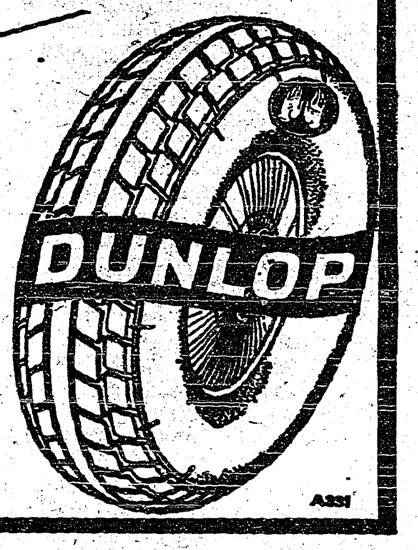


**PREMIER GARAGE, CRESTON**

PALMER & MAXWELL

***Fine Printing for All Purposes***

Printing of distinction—printing, fine and correct, conveying the right sentiment for every occasion. Printing for social events—stationery for general use or for special events — cards, letterheads and invitations.

We are specialists in setting up type for a thousand and one requirements—each job handled and regarded as a matter of great importance.

**THE CRESTON REVIEW**

COMMERCIAL PRINTING DEPT

AT THE

**New Store**

We invite you to inspect our new stock of

**Men's Shoes**
**Rubbers**
**Work Socks**
**Work Gloves**
and
**Kitchen Utensils**

Full stock. Priced right.

**A. Mirabelli**

*Shoe and Harness Repairing*

## NEWS OF KOOTENAYS

Building permits issued at Cranbrook in September totalled $560.

$107.25 was realized at a Red Cross tag day in Rossland last week.

For the first ten days of October Fernie had a rainfall of over eight inches.

Almost every weekend someone in Cranbrook reports the steal of their auto.

$40.85 was realized at a Red Cross tag day at Kaslo one day last month.

At Kimberley the Sunday night band concerts are rather slimly attended, and the Press thinks this is due to so many radios in the town.

A sports day at Fernie on Labor Day show a profit of $772.

A 12-room school to serve Natal and Michel has just been opened. It cost around $100,000.

At Kimberley the United Church ladies are asking $1 for tickets to the annual turkey dinner.

At Grand Forks a vote of the ratepayers will be taken to see if the council shoul buy a new fire truck.

Grand Forks will this year ship 40 cars of potatoes and mixed vegetables, and 25 carloads of apples.

Two room shacks are in demand Cranbrook, Mr. Walsh, one of the town barbers, is erecting four of them this month.

745 autos carrying 2720 people patronized the auto tourist park at Vernon this year. 516 cars came in July and August.

At Kimberley the band complains of the very poor silver collections they get at their Sunday night band concerts.

Howland & Waltz, who own all the timber north and south of Kaslo as well as west, are considering operating this winter.

In Drainage District No. 1 careless duck hunters have already shot two colts belonging to Mr. Hoagland, Bonners Ferry.

1928 trade at Fernie's auto tourist camp was larger than in 1927. Still greater patronage can be looked for if more cabins are provided.

Stables and other outbuildings along Kaslo creek, a few miles above the intake are said to be seriously contaminating Kaslo's domestic water supply.

The veneer plant at Nelson has contracted for 100,000 feet of cottonwood from Mr. Crocker, near Bonners Ferry. The logs will be floated down the Kootenay River.

The Bulman dehydrating plant at Vernon was destroyed by fire late in October at a loss of $105,000. It may be rebuilt if Vernon citizens will help with the financing.

At Armstrong there is dissatisfaction with the way Burns & Company are running the creamery, and effort is being made to raise $7,000 to start a co operative butter factory there.

Fernie merchants put up $795 to help finance a Dominion Day carnival in that town. The affair netted close to $1000, which was split three ways for the benefit of the Legion, hospital and swimming pool.

### Sirdar

Oct. 30.

Rev. W. E. Greer of Creston was here for Presbyterian Church service Wednesday evening.

Mrs. Bradley of Cranbrook is a house guest of Mrs. T. Rogers.

Mr. Hanna, principal of Sirdar school, was at Cranbrook for the East Kootenay teachers convention at the end of last month.

Mr. and Mrs. Cameron were motor visitors to Creston on Friday. Misses Williams and Webb were calling on Creston friends, Saturday. Mrs. Martin was renewing Creston acquaintances a few days last week.

Mr. and Mrs. Leo Sick of Lethbridge, Alberta, were Sirdar visitors a few days last week, guests of Mr. and Mrs. Heap.

Miss Gwen Wilson, who is attending school at Cranbrook, was a weekend visitor with her parents here.

Mr. and Mrs. Geo. Mawson of Creston were Sunday visitors with Mr. and Mrs. J. Cameron.

Sam Lombardo is a visitor with Michel friends this week.

A very successful dance was held in the schoolhouse on Saturday evening, proceeds going to the community hall fund.

Miss Phyllis Wallace of Cranbrook was a Sirdar visitor Friday and Saturday last.

J. S. Wilson was at Cranbrook and Kimberley on a business visit last week.

**SLAB WOOD**

Is good wood for the Kitchen Range or your Heater. A good, big load for $2.50, delivered in town; slightly more outside of town. Phone your orders early.

**CHAS. O. RODGERS**

**RADIO!**

**MARCONI**
**KOLSTER**

Improvements in design and appearance of sets. Reductions in prices, and a promise of a better line of broadcast programmes will make this a record year for radio. Come in and make arrangements for a demonstration in your own home.

**PREMIER GARAGE**
PALMER & MAXWELL
SERVICE ON ANYTHING OPERATED BY GASOLINE

*To the*

**Old Country**

*for*

**Christmas & New Years**

**Special Trains**

from WINNIPEG 10 a.m. to connect with

During December

**LOW Round Trip FARES** to the **Seaboard**

Return Limit Five Months

**SS. MINNEDOSA**
from Quebec, November 28
Glasgow, Belfast, Liverpool.

**S.S. METAGAMA**
from Saint John, December 7
Cherbourg, Southampton, Antwerp.

**S.S. MONTCLARE**
From Saint John, December 7.
Glasgow, Belfast, Liverpool.

**S.S. MELITA**
From Saint John, December 14.
St. Helier (Channel Islands)
Cherbourg, Southampton, Antwerp.

**S.S. DUCHESS OF ATHOLL**
From Saint John, December 15,
Glasgow, Liverpool.

**S.S. MONTROYAL**
from Saint John, December 21
Glasgow, Liverpool.

*Through Sleeping Cars from Western Points*
Connecting with Special Trains at Winnipeg.
*For Choice Accommodation Make Reservations Now*

Full particulars from any Ticket Agent of the

**Canadian Pacific**

Always carry Canadian Pacific Travellers' Cheques. Good the world over.

Sealed Tenders addressed to the undersigned, and endorsed "Tender for Repairs to Shear Dam, Revelstoke, B.C.," will be received until *12 o'clock noon, Wednesday, November 21, 1928*, for the repairs to Shear Dam in Columbia River, at Revelstoke, Kootenay West District, B.C.

Plans and form of contract can be seen and specification and forms of tender obtained at this Department, at the offices of the District Engineer, 119 Baker Street, Nelson, B.C.; Victoria Builders Exchange, 2500 Prior Street, Victoria, B.C., and The Building and Construction Industries Exchange, 615 West Hastings St., Vancouver, B.C., also at the Post Offices, Kamloops, B.C., and Revelstoke, B.C.

Tenders will not be considered unless made on printed forms supplied by the Department and in accordance with conditions contained therein.

Each tender must be accompanied by an accepted cheque on a charted bank, payable to the order of the Minister of Public Works, equal to 10 per cent of the amount of the tender. Bonds of the Dominion of Canada or bonds of the Canadian National Railway Company will also be accepted as security, or bonds and a cheque if required to make up an odd amount.

NOTE.—Blue prints can be obtained at this Department by depositing an accepted cheque for the sum of $10.00, payable to the order of the Minister of Public Works, which will be returned if the intending bidder submit a regular bid.

By order,
S. E. O'BRIEN,
Secretary.

Department of Public Works,
Ottawa, October 22, 1928.

**Sale Notes**

Every Branch of this Bank undertakes to handle sale notes. You may discount the notes or leave them for safety, and whichever you do the Bank will notify the makers and make collection. Your banking business will receive every attention here.

**IMPERIAL BANK OF CANADA**

CRESTON BRANCH - - C. W. ALLEN, Manager.

Branches at Ivermere, Cranbrook and Fernie

**Thrift**

consists in spending less than you earn.

If by careful economy you can save money, you have taken a long step toward contentment.

We pay interest on Savings balances and shall welcome your account.

**THE CANADIAN BANK OF COMMERCE**

Capital Paid Up $20,000,000
Reserve Fund $20,000,000

Creston Branch - R. J. Forbes, Manager

**By the Sack, Ton or Carload**

Maple Leaf and Robin Hood Flour

Bran, Shorts, Barley Chop, Crushed Oats
Chopped Oats, Wheat

Timothy, Alfalfa, Prairie Hay

We carry complete stocks.

In Flour, Feed, Fuel it will pay to get our prices before buying elsewhere.

**H. S. McCREATH**

**BURNS & COMPANY, Ltd.**

**MEAT MERCHANTS**

TRY OUR

*SHAMROCK PORK SAUSAGE*
An economical dish, easy to serve.

*Shamrock Brand HAM, BACON and LARD*

*GLENDALE CREAMERY BUTTER*
Government graded, highest quality.

*FRESH and CURED FISH*
all varieties.

*Choicest BEEF, PORK, MUTTON, VEAL, LAMB*

*BURNS' IDEAL POULTRY FOOD*
increases egg production and produces better poultry. Buy the best.

THE OLD, RELIABLE

Use Gillett's Lye to MAKE YOUR OWN SOAP and for cleaning and DISINFECTING

Gillett's Lye Protects Your Health and Saves Your Money

WRIGLEY'S NEW HANDY PACK P.K. CHEWING SWEET

A treat in the Peppermint-flavored sugar-coated jacket and another in the Peppermint-flavored gum inside—utmost value in long-lasting delight

3 handy packs 5¢

CI 31

## Help For Mental Cases

**Administration Of Gaseous Mixture Has Strange Results**

A miraculous demonstration of awakening persons mentally dead was made by University of Wisconsin scientists before the seventh annual convention of the Central Neuro-psychiatric Association, at Madison, Wis.

Two patients from the state insane asylum were aroused from mental and physical stupors lasting over many months by administration of a gaseous mixture. The patients sat up, moved naturally and talked lucidly.

**Minard's Liniment for Backache.**

London claims the largest ice skating rink in the world in Richmond Ice Skating Club that will open this fall. The skating area is said to be 4,300 square feet.

## MOTHER OF TWINS HELPED

**Restored to Health by Taking Lydia E. Pinkham's Vegetable Compound**

Mitchell, Ont.—"I had little twin babies and for quite a while after I was so weak I could not do my work because of pains all the way up my legs at the back. I also had headaches and got very little sleep. I took Lydia E. Pinkham's Vegetable Compound, and soon I was able to get up and do my work. I have taken three bottles and I am fine, do my work without trouble and am gaining in weight and strength. I will gladly recommend the Vegetable Compound to anyone."—Mrs. F. STATTON, Box 220, Mitchell, Ont.

## WORLD HAPPENINGS BRIEFLY TOLD

Robert Bell, president of the Press Congress of the World, has announced that the next session of the congress will be held at Ottawa, Ont., in July, 1929.

An all-red route around the world is seen as a strong possibility in the near future by J. A. Wilson, controller of civil aviation, who has returned after spending two months in the British Isles and Europe.

C. Lee, it is announced will succeed Chow Kwo Yen as consul-general for China in Canada following the request of the latter who desires to return to his native land after four years' residence in the Dominion.

The Rev. Reuben Archer Torrey, evangelist and Congregational minister, who was associated with the late Dwight L. Moody for nearly 20 years, is dead at his home in Asheville, N.C., in his 73rd year.

## Going Upstairs Had to Sit Down Breath So Short

Mrs. H. Brousseau, Magog, Que., writes:—"For many years I suffered with shortness of breath; then four years ago I had palpitation of the heart, and was so bad I had to sit down two or three times when going upstairs. I read about

MILBURN'S HEART AND NERVE PILLS

so I got a box, and in no time I felt better, so I took three boxes more and I have never had shortness of breath since."

Price 50c. a box at all druggists and dealers, or mailed direct on receipt of price by The T. Milburn Co., Ltd., Toronto, Ont.

**French Launch Powerful Sub.**

A powerful submarine of a new type has been launched by the French Navy. It is the Vengeur, capable of eighteen and one-half knots an hour on the surface and ten knots under water. Sixty men form the crew. The craft is 186 feet long, twenty-six feet wide and weighs 2,080 tons.

## THOUSANDS OF MOTHERS USE NO OTHER MEDICINE

**Baby's Own Tablets Are the Ideal Remedy For Babies and Young Children**

Canadian mothers are noted for the care they give their little ones—the health of the baby is most jealously guarded and the mother is always on the lookout for a remedy which is efficient and at the same time absolutely safe. Thousands of mothers have found such a remedy in Baby's Own Tablets and many of them use nothing else for the ailments of their little ones. Among them is Mrs. Howard King, of Truro, N.S., who says:—"I can strongly recommend Baby's Own Tablets to mothers of young children as I know of nothing to equal them for little ones."

Baby's Own Tablets are sold by medicine dealers or by mail at 25 cents a box from The Dr. Williams' Medicine Co., Brockville, Ont.

**A Full Representation**

All self-governing Dominions in the British Empire were represented this year at the Grocers' Exhibition, which was held at the Royal Agricultural Hall, Islington, London.

**An Oil That Is Famous.**—Though Canada was not the birthplace of Dr. Thomas' Eclectric Oil, it is the home of that famous compound. From here its good name was spread to Central and South America, the West Indies, Australia and New Zealand. That is far afield enough to attract its excellence, for in all these countries it is on sale and in demand.

**Canadian Mica**

Practically all of the mica produced in Canada is of the amber variety (Phlogopite). Mica is marketed in the rough-cobbed state, as trimmed sheet, splittings, scraps, and ground mica. Trimming and splitting is done by hand.

"A joint bank account must be nice."

"Yes, it's a lovely arrangement. My husband deposits the money, and I draw it out."

## SUNDAY SCHOOL LESSON

NOVEMBER 11

**PEACE AND GOOD WILL AMONG MEN**

Golden Text: "Be not overcome of evil, but overcome evil with good."—Romans 12.21.

Lesson: Romans 12.1-21.

Devotional Reading: Philippians 2. 5-11.

**Explanations and Comments**

A Call To Consecration For Service, verses 1 and 2.—The meaning of these two long verses has been aptly expressed in these brief words: In view of all that God has done for us, we should henceforth live for him.

The One Volume Commentary paraphrases the verses thus: God's redeeming love should be answered by the true sacrifice and spiritual, ritual service of a life of purity and self-denial and work for God. Do not follow the fashion and customs of the worldly society around you, but let your ways of thinking be so changed by the Holy Spirit that you look for and recognize God's will and love to do it.

"Present your bodies a living sacrifice, holy, acceptable to God."

"No maimed or crippled thing might be offered to God by the Jewish law. If we would devote ourselves to God, we must see to it that we have a self to devote. Self-consecration is not a negative thing; it is a very positive thing. Even our Lord said in His high-priestly prayer: 'For their sakes I consecrate Myself.' Self-consecration is the most effectual way in which we can serve God in our generation. That is the way in which the torch has been handed down by a long succession of runners since the Gospel of Christ came into the world. Ask yourselves how you have been helped by others. You will find, I think, that the occasions have been most trivial, that the words spoken and the things done have been slight and unpremeditated. They have been sidelights upon the person's character, peeps into the inner life of one whose mind is kept in perfect peace because it rests on God; of one who sees God because his heart is pure. It is the sudden sting of self-reproach, the shame of the contrast, the longing to be like such a one, that sends a man to his knees as soon as he is alone. Sometimes when such a man or woman dies we learn for the first time, not without surprise, what he or she has been to many. Such persons have laid up a rich store of gratitude for being what God has helped them to be."—R. W. Inge.

**Minard's Liniment Heals Cuts and Bruises.**

**Famous Nakimu Caves**

Near the summit of the Selkirk range of mountains in British Columbia, is one of the most remarkable series of subterranean passages found on this continent. These passages are the Nakimu Caves, in the Glacier National Park, one of the scenic areas administered by the National Parks of Canada, Department of the Interior.

Worms, by the irritation that they cause in the stomach and intestines, deprive infants of the nourishment that they should derive from food, and mal-nutrition is the result. Miller's Worm Powders destroy worms and correct the morbid conditions in the stomach and bowels that are favorable to worms, so that the full nutriment of the child is assured and development in every way encouraged.

**Platinum Production**

Canada ranks third in importance, as a source of metals of the platinum group, after Russia and Colombia.

Worms cause fretfulness and rob the infant of sleep, the great nourisher. Mother Graves' Worm Exterminator will clear the stomach and intestines and restore healthfulness.

The California Valley quail has been successfully introduced into such distant countries as Chile and New Zealand.

No surgical operation is necessary in removing corns if Holloway's Corn Remover be used.

Marriage was the name of a couple who sought a separation order at North London Police Court.

**Check Colds**

At the slightest warning of a cold, rub your chest and throat with Minard's.

MINARD'S "KING OF PAIN" LINIMENT

Master Mason CUT PLUG SMOKING TOBACCO

IN PACKAGES AND 1/2 LB. TINS

A mixture of very fragrant and mild tobaccos

## A Wool Pool

**Alberta Government Interested In Getting the Matter Under Way**

A wool pool in Alberta is now a possibility. Premier Brownlee met a number of representatives of the industry in the province the other day and the subject was opened up in a preliminary way. It will likely come before the executive council for further consideration in the near future, the Government being interested in all co-operative efforts by way of advising and encouraging.

The diamond is the hardest substance known.

**The British custom of serving 4-o'clock tea in business offices is fast "taking on" in Canada. Many Canadian, as well as British-born, executives now order Red Rose Tea for their office staffs, because it is the same quality as the finest English teas. Sold by all grocers, in bright, clean aluminum.**

15EW

**Radio In Canada**

The total number of licensed radio stations in operation in the Dominion and on ships registered therein was 216,700 on March 31, 1927.

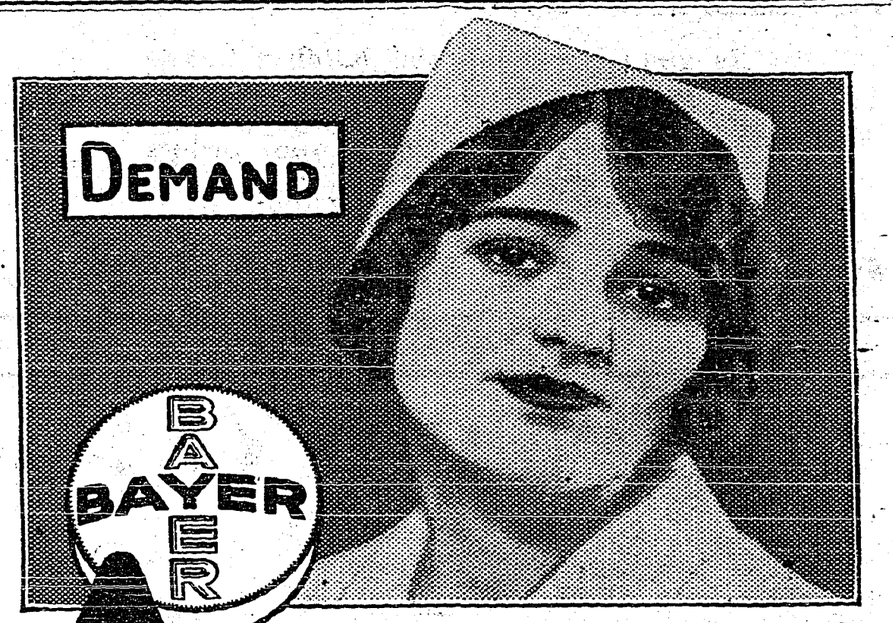


ASPIRIN

The whole world knows Aspirin as an effective antidote for pain. *But it's just as important to know that there is only one genuine Aspirin.* The name Bayer is on every tablet, and on the box. If the name Bayer appears, it's genuine; and if it doesn't, it is not! Headaches are dispelled by Aspirin. So are colds, and the pain that goes with them; even neuralgia, neuritis, and rheumatism promptly relieved. Get Aspirin—at any drugstore—with proven directions.

**Physicians prescribe Aspirin; it does NOT affect the heart**

Aspirin is the trade mark (registered in Canada) indicating Bayer Manufacture. While it is well known that Aspirin means Bayer manufacture, to assure the public against imitations, the Tablets will be stamped with their "Bayer Cross" trademark.

*Western Representatives:*
HUNTER-MARTIN & CO., REGINA, SASK.

Its Aroma is Perfectly Delicious

Packed in Vacuum Airtight Tins

Blue Ribbon Coffee

Always Reliable — Sold by all Grocers

MATHIEU'S SYRUP of Tar & Cod Liver Extract

STOPS COUGHS

# THE CRIMSON WEST

— BY —

ALEX. PHILIP

Published by Special Arrangement With Thomas Allen, Publisher, Toronto, Ont.

CHAPTER V.—Continued.

"Can I cook?" repeated Andy. "'E asks me can I cook! That's me first name; that's me profession. I've cooked on sailing ships, steamboats, in camps, in the Army, an' I did thirty days in Sydney jail, and blime me if they didn't make me 'ead cook. I was so good they wanted me to sty."

"You're hired, Andy," said Douglas decidedly. "But isn't it going to be pretty tough to quit the boxing game for cooking?"

"Seein' as you 'ave asked me I'll say that it's a blinkin' sight better than quittin' it for tiddledy-winks!"

Douglas came to his feet. "I want you to meet Dad, Donald, and we'll find out when we are to start."

Andy patted his stomach contemplatively. "Well, with this 'ere champagne under me belt, I think I'll start in 'ere and 'ave a drink and a fight in every bar from 'ere to Cordova Street. About meetin' you Donnie," he added scratching his head reflectively, "the way I feel right now I think by tomorrow morning you'll find me in the bridal-chamber of the Vancouver Hotel." Saying which, with straightened shoulders, his head set at a characteristic angle, he swaggered down the street and with a wave of his hand disappeared within the swinging doors of the first saloon. In his present mood Andy envied no millionaire.

"You'll like Dad," said Douglas, as they ran up the steps of the big office building. "He's rather severe looking and pretty straight-laced, but the face he wears in the office isn't the face he wears at home." He finished with a laugh.

Robert Rennie was the sole owner of the Rennie Construction and Logging Company, one of the largest organizations of its kind on the Coast. He now rose from his chair and came around the desk, all the while studying Donald's face, which bore unmistakable traces of the afternoon's fight.

"Dad, this is Donald McLean, whom I told you about last night. I don't want to take up much of your time; just wanted you to meet Donald and find out when we can start on the trip to the mountains."

"Now that Gillis is here to go with you, you can go any time; the sooner the better, as we expect to have the railroad to the summit in a few weeks," responded his father, his eyes still on Donald.

"Thanks, Dad," said Douglas. "We can be ready tomorrow and leave the next day."

"Douglas, will you please go to Bowser's office and get some papers he promised to have ready today?" asked Robert Rennie.

Donald moved toward the door with Douglas.

"Sit down, Mr. McLean, and wait until Douglas comes back," invited Robert Rennie politely, as he pushed a chair toward Donald. He then closed the door of the outer office, where a girl sat pounding a typewriter.

When the older man turned his face was set in a broad smile and he crossed the room to seize the hand of his astonished visitor in a hearty grip. "Man! man!" he exclaimed, as he pumped Donald's hand vigorously, "that was a great fight today! When you got Garrieau with your left in the second round and that d—— gong rang, I—I—heavens, but I was excited!" He was gazing at Donald with admiration glowing in his eyes.

"You—you were there!" gasped Donald.

Robert Rennie chuckled. "Top row—nigger heaven! When that brute fouled you I think I could have shot him!"

"Mr. Rennie, I'm not a professional fighter, I—I——"

"Tut! tut!" interrupted the enthusiastic fan, "I can see that. By gad! that last round was a whirlwind. That right you landed on his jaw—I got so excited that I fell down between the seats and skinned my shins." He rubbed his leg ruefully. "I never saw such speed as you showed in that last. . . . ."

Here footsteps sounded outside, Robert Rennie moved quickly to his chair, adjusted his glasses and assumed a serious expression. "Not a word to Doug," he whispered.

"Bowser says that he told you he'd have the papers tomorrow," informed Douglas.

"Very well,' answered his father.

Donald turned as he was leaving the room and saw Robert Rennie close one eye in a wise wink.

CHAPTER VI.

At the breakfast table next morning Douglas was talking happily of their departure for Summit Lake.

"You'll have to hustle the work of timber cruising," his father admonished. "There won't be any time for play, as we expect to have the road finished in a few weeks."

"Don't worry, Dad. This is my first real job, and I am going to make good," declared Douglas stoutly.

"I hope so, Douglas. As you know, I want you to work your way up on your own merits. I'm not going to show any favouritism. We are going to put in a larger mill at Cheakamus, and one at Summit Lake, so there will be good opportunities for advancement for you and McLean if you show the right spirit.

"Is Mr. McLean going with you?" interposed Janet in a casual tone.

"Yes."

"How can he leave his business for so long?"

"He's not actively engaged in business just at present," explained Douglas glibly.

"You might ask him out to dinner tonight. I am having a few friends in for the evening."

"You bet I will."

Donald accepted Janet's invitation with alacrity. Living within four walls of a room and eating in restaurants had long since palled on his taste.

"Formal or informal?" he asked.

Douglas made a deprecatory gesture. "Formal, very formal. You don't know Janet or you wouldn't ask that question. My sister is a stickler for ceremony. How are you off for 'soup and fish'?"

"I have the necessaries," smiled Donald.

Donald spent more than the usual time in dressing. He stood before the small mirror and surveyed himself with a critical eye. "Pretty soft for you," he apostrophized himself, "eating in ten-cent restaurants one day and dining in a millionaire's home the next, and on the invitation of the most beautiful girl you have ever met."

Douglas called for him with his car and whisked him to the palatial Rennie residence on Shaughnessy Heights. The imposing evidence of wealth was written in bold headlines on the whole street of beautiful homes.

Mrs. Rennie met them at the door and greeted Donald warmly. He could not repress a start as he noted her likeness to Janet, and when she spoke her voice held the same deep tone as her daughter's. She led him to a large room flanked by two enormous bays that looked out on the Avenue. There was a spaciousness in all the rooms, a rare combination of beauty and good taste in the furnishings, that were luxurious without being ornate. Robert Rennie came forward and gave him a cheery welcome. Donald heard Janet's voice behind him and turned to gaze on a vision of loveliness.

Janet had dressed for the occasion with unusual care. A dark red evening gown of a filmy material showed to advantage the delicate contour of her form and the graceful curve of her snow-white shoulders and neck. Her lovely hair was wound in shininng coils and held with a comb that sparkled with small but brilliant diamonds. Her long dark lashes drooped, and she flushed slightly as she met Donald's look of undisguised admiration.

Mrs. Rennie was an excellent hostess. Her cultured and charming personality put Donald quite at ease. It seemed ages since he had worn a dress-suit and been entertained in a home of luxury and refinement. After the coarse fare of noisy restaurants which had been his, the excellent food, the rich linen, the home-like atmosphere and the subdued voices now gave him a pleasant thrill.

The conversation during dinner was on various subjects. At times it swung perilously near to matters pertaining to Donald's personal affairs. On such occasions Douglas adroitly shifted it to other channels.

Janet studied Donald covertly. His perfect poise, his air of refinement and his evident lack of self-consciousness impressed her. "He is cultured and well-bred," she thought as she noted his well-shaped head, his powerful shoulders and his clean-cut profile.

Near the finish of dinner, while waiting for coffee to be served, there came a lull in the conversation which was finally broken by Janet. "Doug tells me that you are engaged in the glove business, Mr. McLean," she stated.

Donald shot a quick glance at Douglas, but his friend's face was hidden in his handkerchief to smother a sudden attack of coughing. In spite of Donald's great effort at self-control, he felt a warm flush rise in his cheeks. What had Douglas divulged? Did his sister know of his participation in a boxing-match? He looked at Douglas appealingly. It was evident that he would receive no aid from that quarter, as that young man's assistance was a prolonged coughing that effectually drowned immediate conversation, but would have to stop sooner or later for lack of breath.

At this crucial moment Robert Rennie came to his assistance. "I would like Mr. McLean to witness a sunset from our roof," he said as he rose from the table. "Let us have our coffee served there. The light will be gone if we wait longer."

As they ascended the stairs Donald gave his host a grateful look, which Mr. Rennie returned understandingly. That moment cemented an instant friendship in Donald's heart for this broad-minded Western millionaire.

From the eminence of the tiny roof garden the City, sliced with streets, lay at their feet. To the north the mountains were invested with a mystic blue haze, through which towered the snow-clad peaks. To the west lay the curving white sands of English Bay, and beyond, in the clear air of the long British Columbia twilight, they could see the strong mountainous profile of Vancouver Island.

"The topography of our City," explained Robert Rennie, "lying between Burrard Inlet and False Creek, is very much like that of New York on Manhattan Island. The Narrows are deep enough for the largest ship afloat, and the Inlet—a veritable inland sea—has unlimited room for docks.

"The name 'Narrows' seems a feeble word for such a magnificent spot," observed Donald.

"Quite true," admitted Robert Rennie. "It was only yesterday that one of our public-spirited citizens suggested the name 'lons' Gate'." L

"Oh, Dad, that would be lovely!" exclaimed Janet, her eyes shining. "The 'Lions' Gate,' with the two watchful Lions looking down on all who enter. The name is most fitting."

"Yes," concurred Douglas, "Canada being one of the Lion's whelps, what more appropriate name than 'Lions' Gate,' the western gateway to the British Empire?"

"The Creator was wonderfully kind to us in His allotment of mountains," said Janet's father; "mountains that are not only valuable for their scenic beauty, but for their mineral-filled rocks and forest-clad sides. Our bays, inlets and streams are filled with fish, and our climate is so mild on the Coast that man can live in comfort amid congenial surroundings the year round.

"Here we have the last of the Great West," continued Mr. Rennie. "With nearly four hundred thousand miles of territory, a coast line seven thousand miles in length, our population for the entire Province is less than one of the Coast cities to the south of us. Here in this vast untouched hinterland," swinging his arm to the north and east, "lies a potential wealth that will support millions, a wealth that is awaiting the magic touch of capital and settlers—capital to provide railways; farmers to till the rich valley; miners to unlock the vast hoards of gold and copper; and loggers to fell the virgin forests." Some day—and that day is not far distant—all this will come to pass, and you young folks will see a railroad from Vancouver to the Behring Sea." The speaker's face was flushed and his eyes were glowing. "Who knows," he finished dreamily, "but what the railroad I am building will be a link in the Alaskan road of the future?"

"Here is a family," thought Donald, "all native born, who have a deep and abiding faith in the destiny of the land of their birth."

Addressing Mr. Rennie, he said: "If the love that you and yours have for this Province is typical of the average citizen, I see no need to fear for the future of your country."

(To Be Continued.)

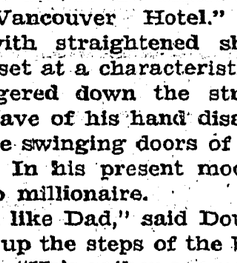

The Best Laxative He Ever Tried

Mr. Wm. Towner, New York, writes: "Never have I felt better in my life. Your purely vegetable Laxative Pills keep my bowels active; headaches and indigestion never bother me now. I enjoy my sleep and get up refreshed, with a clear head ready for a day's work."

CARTER'S LITTLE LIVER PILLS

Sold all druggists 25c and 75c red pkge.



ECZEMA ITCHED AND BURNED

On Arms and Legs Six Years. Cuticura Heals.

"When I was a small boy eczema broke out on my arms and legs in small pimples. As I grew older the eczema became wet and turned very red, and my clothing aggravated it. It itched and burned so that many a night I could not sleep. The trouble continued for six years.

"A friend advised Cuticura Soap and Ointment so I sent for a free sample. I found great relief after using it so purchased a cake of Cuticura Soap and a box of Cuticura Ointment which healed me." (Signed) Louis W. Plunz, 7128 Jasper Ave., Edmonton, Alta.

Use Cuticura Soap, Ointment and Talcum for daily toilet purposes.

Sample Each Free by Mail. Address Canadian Depot: "Stenhouse, Ltd., Montreal." Price, Soap 25c. Ointment 25 and 50c. Talcum 25c.

Cuticura Shaving Stick 25c.

There are many ointments but ONLY ONE Zam-Buk

THE GREAT HERBAL SKIN BALM

**Canada's Gypsum Deposits**

Gypsum is mined or quarried in Nova Scotia, New Brunswick, Ontario, Manitoba, and British Columbia, and in each of these provinces there are other properties capable of furnishing high-grade material when market conditions warrant their exploitation.

for Every Milk Need

Borden's ST. CHARLES EVAPORATED MILK

It's Unsweetened

678

ZIG-ZAG Cigarette Papers

Large Double Book 120 Leaves Finest You Can Buy! AVOID IMITATIONS NOW 5¢

WHOOPING COUGH

No "cure"—but helps to reduce paroxysms of coughing.

VICKS VAPORUB

Over 21 Million Jars Used Yearly

GILLEX SOFTENS WATER

Use it for all CLEANING AND WASHING

Jane Gillex Everywoman's Maid-of-all-work

PATENTS

A List Of "Wanted Inventions" and Full Information Sent Free On Request.

The RAMSAY Co. Dept. 167 273 BANK ST. OTTAWA, Ont.

RUG YARN

$1.15 per pound up. Twenty-one samples free.—Stocking & Yarn Mills, Dept. 17, Orillia, Ont.

Make money at Home in your spare time

$80 month hand coloring Christmas Cards—fascinating, highly profitable hobby, learnt in 10 mins.—prospects unlimited. Write for Free information Dept. T9 The B.C. Printing & Litho Ltd 001 Homer St., Vancouver, B.C.

WOMEN!

If you are suffering from any of the ailments of your sex, KOTAB will relieve them positively by pleasant bath treatment without taking nauseating pills or liquids. Gain freedom from the mental and physical depression caused by delayed and painful menstruation, leucorrhoea and falling of the womb. KOTAB relieves the congestion, tones the nerves, and renders circulation normal. Write, enclosing price $3.00 for full size package in plain wrapper.

UNITED SALES COMPANY

311 Confederation Life Bldg., Winnipeg

CANCER FREE BOOK SENT on Request

Tells cause of cancer and what to do for pain, bleeding, odor, etc. Write for it today, mentioning this paper. Address Indianapolis Cancer Hospital, Indianapolis, Ind.

Sunday is Armistice Day and there will be the usual short memorial service at the monument commencing sharp at 11 o'clock. This year the address will be by Rev. A. Garlick.

The trout fishing season closes on Thursday next. According to Rod and Gun Club officials there has not been the usual interest shown in bass fishing the past season.


# Contest Additions to Revised Bridge Rules

Don't bother where the lead is; play from whichever hand has the best possibilities.

Tell the party keeping score what to put down; you can think faster than he, and it will certainly be appreciated.

Be sure and play ahead of your turn; it will give your opponents an easy trick.

Always redouble a hand that has been doubled by your opponents if you have a "no help" hand and you think partner has overbid his; it helps opponents score.

Never put your cards into any order; this gives you a chance to revoke.

Never try to remember what has been played; this is too much effort.

**Winner announced elsewhere in this issue**

THE REXALL STORE

**CRESTON DRUG & BOOK STORE**

GEO. H. KELLY



It is time to be thinking over the Heating problem for the coming Winter. Come in and let us explain, and have our Prices on Heaters—Hot Water, Steam and Warm Air Heating Systems.

If you have an old Heating Stove worth fixing up, bring it in for relining. The cost is only a fraction of the price of a new Heater.

When buying Pumps (single or double acting), Force Pumps, Cistern Pumps, Self Oiling Power Pumps, Spray Pumps and complete Spray Outfits, come and see us. We are dealers in the wellknown F. E. Myers & Bros. Pumps, Hay Unloading Tools, Barn, Warehouse and Garage Doors, Hangers, etc.

Before the cold weather comes, let us install Hot Water for you. Our prices are reasonable. Workmanship the best. Call and see us about prices on Bathroom Outfits, complete, Kitchen Sinks, Wash Basins, Range Boilers, etc.

In Blacksmithing we are able to take care of your every need, Carriage Repairs, Horseshoing, Plow Repairs, Oxy Acetylene Welding, etc. And everything in Loggers supplies.

**S. STEENSTRUP**

Blacksmith Plumbing Tinsmith Oxy Acetylene Welding



# When in need of Warmer Bedding See our Blankets

Grey Blankets at 5.00, 6.00, $7.50

**White All Wool Blankets in Scotch, English and Canadian makes**

**Flannelette Sheets, White or Grey, at 2.40, 2.85, 3.00, and $3.50 per pair**

**Chintz covered Comforters $3.25**

**Men's Women's and Children's Sweaters**—Full Stock

**Watson's Underwear. Penman's Hosiery**

**CRESTON MERCANTILE COMPANY, LTD.**


# Local and Personal

FOR SALE—Ranch horse for sale. H Clements, Erickson.

WANTED—Root pulper, state price. Herb Gobbett, Creston.

R. Walmsley was renewing acquaintances in Spokane at the weekend.

FOR SALE—Registered Jersey bull, 5 years old, $50. A.H. Pigott, Wynndel.

FOR SALE—Purebred Chesapeake pups, $10 each. John Ryckman, Creston.

FOR SALE—Barrel churn and butter worker, $6 for the two. Bert Boffey, Creston.

Fred Burnett of Nelson was renewing Creston acquaintances a few days last week.

John Belanger of Cranbrook was here for the weekend, a guest of Mrs. McGonegal.

GEESE FOR SALE—Tame geese, live, $2.50 pair. G. Rohacs, Washout Creek, Sirdar.

PIGS FOR SALE—Well bred pigs, six weeks old, $4.50 each. Mrs. J. B. Rudd, Wynndel.

Mrs. J. P. Johnston spent a few days last week with Sirdar friends, a guest of Mrs. Geo. Cam.

Percy Edwards of Vancouver spent a few days at the weekend with his sister, Mrs. Herb. Christie.

Miss F. Stark arrived on Friday from Italy, and will spend the winter with her father, Robert Stark.

Monday is Thanksgiving Day—a stautory holiday, and all places of business in town will be closed.

Miss Mary and George Bush were Spokane visitors at the end of the week, making the trip by auto.

FOR SALE—Chinchilla doe rabbits, four months old, $2 each, or $10 for lot. Mrs. F. K. Smith, Creston.

A. E. Davies and daughter, Gladys, were weekend visitors with Fernie friends, making the trip by auto.

Due to Monday being a public holiday stores in town will be open on Wednesday afternoon next week.

PIGS FOR SALE—Six weeks old Nov. 15th, $5 each; will trade one pair for potatoes. A. N. Couling, Creston.

Jack Gray of Bonnington, who has been on the packing house staff of the Exchange left for home on Sunday.

Mrs. Woodrull of Glenwoodville, Alberta, is a Creston visitor this week, a guest of her sister, Mrs. O. D. Bliss.

FOR RENT—Seven room house, half mile out of town, $8.50 per month, including water. V. Mawson, Creston.

Mrs. Best of Pendelton, Oregon, spent the weekend in Creston, a guest of her daughter, Miss B. Thompson.

Mrs. Mead, who has been visiting at Fernie and Natal for the past few weeks, returned to Creston on Friday.

FOR SALE—Black bear skin rug, excentionally fine skin, best lining available. $40. G. Leadbeater, Erickson.

Due to Monday being a legal holiday the November meeting of the village council will be held on Tuesday night.

FOR SALE—Edison Victrola and 25 records; 50 potato sacks, kindergarten set, three sets irons, cooking utensils. Mrs. W. K. Brown.

FOR SALE—Pedigeed Rhode Island Red cockerels, $10 each; some of these are from mothers laying 264 eggs yearly. A. Comfort, Creston.

Eggs took another advance last week and are now fetching the seller 50 cents a dozen. Choice dairy butter is still realizing the maker 40 cents a pound.

FOR SALE—Sixteen 1927 White Leghorn pullets, registered stock, 75 cents each. Marsellso oak coal heater, cheap at $8. W. Ferguson, Creston.

According to the Gazette Jean Mante of Creston has a pen of White Leghorns entered in the egg laying contest which commenced at Grand Forks at November 1st.

One of the Rhode Island Red pullets at the A. Comfort ranch has established a record of 20 eggs for October. The bird only started laying about the middle of September.

Father O'Reilly of Edmonton, and Father Cullinan of Cranbrook; who have conducted mission services at Holy Cross Church, Creston, the past ten days, left for their homes on Tuesday.

All the fruit packing warehouses closed at the end of the week and on Monday night the Exchange packers were at home to quite a large number of invited friends at a dance in the Parish Hall, for which Mrs. Lister's orchestra supplied the music.

The Family Herald and Weekly Star of Montreal with its wonderful improvements is recognized as the greatest money maker for farmers in Canada, while its magazine section is a gem unrivalled.

Rev. Dr. Osterhout, superintendent of missions, will speak in Trinity United Church on Monday night at 8 o'clock. All members, adherents and officers are particularly requested to attend thif meeting.

The November meeting of Creston Board of Trade is set for Tuesday night, 13th. As there have been no meetings of the board for the past two months, a full turnout of members is specially desired.

To-night's attraction is the Legion's Armistice dance in Grand Theatre Ballroom, commencing at 9 o'clock. Mrs. Lister's orchestra, assisted by Vic. Hild, banjo, will supply the music. The admission is $1.

More reading matter in a week than any other Canadian farm paper in a month — the Family Herald and Weekly Star, Montreal. Only a dollar a year, or three years for $2, now making wonderful improvements.

Miss Coles, B.A., former vice-principal of Creston high school, left on Friday for her home in Salmon Arm. She is succeeded by Miss Grace Bumpstead, B.A., of Vancouver, who took over the work on Wednesday last.

FOR SALE—Registered Silver foxes, reasonable prices. Mrs. F. Putnam, Erickson.

FOR SALE—Loganberry plants, 50 cents each, five years old. C. Kelsey, Erickson.

The past masters of Creston Masonic Lodge and their wives will be at home to the other members of the lodge and their wives and lady friends at bridge and whist at the lodge room on Wednesday evening, November 14th, with cards to start at 8.30 prompt.

The winner of bridge contest put on by Creston Drug & Book Store is Mrs. O. H. Hare of Creston, and Mr. Kelly takes this opportunity to thank the many customers who sent in such a variety of answers. Some of the best appear in the store's advt. in this issue. Over fifty additions were sent in.

Something unusual in chicken production is reported by F. H. Jackson who on November 1st had a May hatched Barred Rock pullett parade home from a stray nest with an even dozen chicks. For one so young this spasm of egg and chicken production is a combination seldom heard of in thete parts.


# Shoes for Men Who Work

**We Have Shoes to Fit All Jobs At Prices That Mean Real Savings**

Every man who wants his workshoe dollars to bring the fullest returns should examine these shoes. Tough, oak tanned soles, pure linen cord used in stitching, heels that don't come off—these are just a few of the reason's why our workshoes wear and wear and wear.

**Leckie's, MacLachlan-Taylor, Delaco**

Makes always in stock in a good range of sizes.

**LADIES' SHOES**

A carefully selected line of ladies' footwear is here and we invite your inspection.

**Creston Valley Co-Operative Assn.**

CRESTON Two Stores ERICKSON

**Suits for Hard to Fit Men**

**WE are not "skeery" of you tall men, short ones, slim ones or stout ones. In fact, we take more pleasure in fitting you hard-to-fit fellows than we do the easy ones. After all, it is easy to fit the easy-to-fit, but it takes real designing, experienced cutting, and careful tailoring to fit you hard-to-fit men.**

***Real Quality Suits—Fully Guaranteed***

DRESS WELL

Represented by

S. A. SPEERS