LIBRARY
VICTORIA, B.C.

# THE CRESTON REVIEW

VOL. XXV. CRESTON, B. C., FRIDAY, APRIL 5, 1935 No. 49

## Continues Steady Growth, Wynndel

### Strawberry Production Back to Normal—Other Fruits Gain—Badminton and League Basketball Appear—Tennis Revived

Safe and steady development, which has always been characteristic of the Wynndel district, has been fully maintained during 1934 in all directions, with the year's outstanding advance having to do with the athletic life of the community into which has been introduced two well known indoor sports—badminton and basketball—for both of which the community hall is admirably adapted.

Fruit prodcution shows a marked increase in strawberries as compared w th 1933, in which latter year, it will be re called, there was a heavy frost kill In the other lines increased output has been well maintained, and has reached the point where it has been found necessary to increase the handling capacity of the pre cooler. The tonnage on cherries and plums and prunes, particularly includes some supplies trucked in from Creston for shipment through the Co Op. Fruit Growers pre cooling plant.

In industry it is pleasing to report the Monrad Wigen box factory again in operation, after being shut down for a few years. The Winlaw sawmill made a considerable cut of lumber, and there was activity in cedar pole shipping from the stock in the George McInnis yard. Late in 1934 work was started on the north end of the Creston Reclamation Company, Ltd., dyking project at Wynndel.

Building activities for 1934 includes a new two story residence erected by Ed. Hulme on the family property. He man Ofner is occupying a new log residence built on his ranch. John Wigen has just completed a new packing shed which will enable him to more efficiently handle the berry crop in 1935 and future years. The new Anglican Church is well under way and is locate on the property acquired by the W A., just west of school

1934 saw the growers in the Wynndel d strict obtain full advantage of the irrigation system, which was started in 1933. The system serves the whole district except the extreme west side of the district. During the year more and more homes took advantage of the splendid 24 hour electric light service provided by the West Kootenay Power & Light Company plant at Goat River Canyon, and today it is safe to say 90 per cent. of the Wynndel homes are using the "juice". The past year saw a ch nge in the ownership of the local retail store, Corrie & Sons disposing of this business to A. W. Birch of Cranbrook, who has effected quite a number of improvemen s which have been appreciated by patrons of he establishment. Both Mr. Birch and his wife are welcomed to Wynndel and are taking an active interest in badminton and basketball, both of which sports were introduced the past season. Another change of note during the year was the appointment of H. F. Packman postmaster last May.

In the realm of sport great strides have been made in 1934. Last fall Wynndel had a team in the Creston basketball league and provided stiff opposition for the more experienced Creston quintettes. For the oncoming season there is prospect of two addition- squads. Badminton, too, was introduced, with A. W Birch as president f the club with Ed. Hulme, secretary-treasurer. The club had a membership of 26 and played in tournaments at Sirdar, Boswell and Creston. For the first time since 1927 the tenn's court was reconditioned last season with the old talent and several new enthusiasts as members The Kill Kare Klub, with Doug. Butterfield as president, has finished another active year, meeting, as usual, every Wednesday evening. The club sessions have been made more interesting the past winter with basketball games, with Creston teams supplyiog the opposition for the Wynndel talent. There has also been a regular orchestra for dancing with A Goplin and A. B. Ness at its head.

The production of bulbs which, for some years, has been a speciality with W. J. Cooper, still advances, and the 1934 crop will be bigger than ever. E. Uri and E. Foxall are also in bulb culture in a small way. Poultry, too, is getting to be quite an industry with several cases of eggs shipped weekly to Kimberley and Crows Nest Pass points. In this line J. G. Abbott, G. W. Taylor and T. E. Slingsby are prominent.

Berries and apples, of course, continue to dominate fruit production at Wynndel. In 1933, 60 per cent. of the strawberry plants were frozen out and that year's shipping was greatly decreased. The fields, however, are now replanted and 1934 sa / an output of 26,718 crates of strawberries, and just over 4000 crates of raspberries. Wynndel is estimated to have 75 acr s of bearing orchard which last year prodused 10,968 b>xes of apples, most of which were McIntosh Reds and Delicsous. The was an outgo of about 800 boxes of pears, and a considerable tonnage of cherries, plums and prumes. Ten tons of miscellaneous vegetables were shipped and there is still quite a large quantity of potatoes in storage awaiting a better market.

## Canyon

H. Young got back on Thursday from a few days' visit with friends in Spokane.

John Gartland was combining business with pleasure on a visit at Cranbrook on Sunday.

Canyon Water Users have their semi-annual business meeting on Saturday, April 13th. Canyon Farmers' Institute April meeting is called for Saturday night.

Mr. and Mrs. G. Messsnger left late last month for Oregon, where they are intending to reside permanently in future. The ranch here will be handled by the two boys, Silvester and Glen, jr.

Arvid and Godfrey Samuelson and John Johnson were home for the weekend from Hazel Creek, where they are still busy getting out posts. They report considerable snow in the Kitchener area.

March went out like a lion a heavy gale blowing through here from Saturday night until about 9 a.m., Monday. The coldest touch of the weekend was on Tuesday morning when t e mercury hit 12 above zero.

A delegation from the baseball club waited on Rev. A. Walker on Sunday with the request that Sunday service be changed to 11 a.m., instead of 3 p m., as at present, so there would be no conflict with the Sabbath afternoon ball games.

R Smith and a crew who have been at work at rock removal operations below the West Kootenay Power & Light Company, Limited, power house, have stopped operations, Mr. Smith having been called back to Corra Linn for some urgent work there. If necessary work will be resumed at Canyon after the flood waters.

## Lister

The movement of baled alfalfa continues quite steady, with quite a sprinkling of buyers from Arrow Creek and Canyon.

Ed. Betker is just home from Leduc, Alberta, where he has been on a visit with Fred Lembke, a former Lister resident.

Shareholders of Lister Trading & Supply Company, Limited, will meet in annual session on Tuesday night at the store.

The first swallows of the season are reported seen here on Saturday. The weather on Monday proved a real April Fool joke for them.

Amongst the winners of cash prizes at Creston hospital sweepstakes are two well known former Listerites, os. W. Bell, now of Kimberley, and Jock Duncan, now at Corbin.

Mr. and Mrs. Wocknitz and family from Creston are now resident at Lister—in the former Hohene place near the mill corner. Their coming increases the school population by four.

Lister Waterworks District annual meeting is set for the 13th. Two trustees will have to be elected—to replace the late W P. Edwards and E. C. Hopper, the L.S.B. representative.

Lister was unusually well represented at "Treasure Island," which was shown at the Grand theatre at Creston on Saturday night. Erwin Rylan was called upon to draw the tickets in connection with the hospital sweepstakes winners.

## Wynndel

Lester Martell, who has been on the sick list for some time, is greatly improved.

Anglican Church service on Sunday, 7th, at 2.30 p.m., at the home of Mrs. Rumsey.

Mr and Mrs. J. Leamy of Arrow Creek were visitors here last week with Mr. and Mrs. Chas. Leamy.

Mr. and Mrs N. Rollick and baby, of Blake, were weekend guests of the latter's parents, Mr. and Mrs. A. Glasier.

The April meeting of the Woman's Auxiliary will be at the home of Mrs. C. Hindley, Wednesday 10th, at 2.30 p.m.

Work on the new Anglican Church is progressing steadily and it is hoped to have it in use before the end of the month.

March upheld tradition and went out like a lion. A fierce wind blew on Sunday, and piled up mulching against fence on quite a number of ranches.

Mrs. A. Rudd was a bridge hostess at her home on Wednesday last, when high score prize was taken by Mrs. Martell; second prize by Mrs. Birch. The consolation prize went to Mrs. M. Hagen

A surprize party was that at the home of Mrs. A. Martell, the occasion being Wilfrid's seventeenth birthday. Games were in evidence, followed by a supper. Those present w re Misses Olive Uri, Lilian and Thelma Johnson, Elsie Davis, Margaret Bathie, Winnie Moon, Lois Martell, and Isobel Hage, and A. Davis, G. and W. Martell, C. Ostsensky, F. and E. Hagen, O. Uri and J. Markin.

Everything is in readiness for "Lighthouse Nan," the three-act comedy the K.K. Klub dramatic talent is presenting at the Wynndel community hall to-night, April 5th, with an admission of 50 cents to adults and 25 cents to children, to be followed by a dance with an admission of 50 cents, including supper. Admission to show and dance combined is 75 cents. "Lighthouse Nan" promises to be the best dramatic effort yet seen in Creston and a full house is looked for.

The annual meeting of the Co-Operative Growers Association of Wynndel, B.C., was held on Tuesday evening, with John Wigen in the chair. Minutes of last annual meeting and the balance sheet for 1934 were read and adopted. John Bathie and T. Sixsmith were elected directors, and E. A Hackett replaces A. F. Rudd on the directorate. The price to be paid for berry picking and packing was discussed and it was agreed to pay $1 per ticket for picking, and $2.50 per ticket for packing. The revision of the association by-laws was discussed and it was deciced to have these printed and sent to each grower, a meeting will be held later to adopt them.

Wynndel Women's Institute seventh birthday party was voted about the best community social ever given. The evening opened with bridge with Mrs. Lachat and J Wittman taking the high score prizes. Consolation prizes went to Mrs. Wood and J. Kook. Musical items followed, including folk dances by high school girls, Misses Nell Payne, Dolly Hagen, Doris Crosby, Ruth Hare, Agnes Crane, Theo Tompkins, Marion Cooper and Eleanor Spratt, which was well applauded. A tap dance by Thelma Erickson brought repeated encores and by re quest this artist danced again after supper. The piano solos by Corrie Celli were splendid and came in for no shortage of applause, as did also the piano solos by Mrs. Eakin, jr. There was dancing to music by a local orchestra with Bob Marsball at the drums. Supper was served by the Institute and a three-tier wedding cake, made by Mrs. Hacket, iced and with seven candles was cut, and a piece served to everyone present. Previous to supper a cup had been marked and when announcement was made A. Glasier held the cup and received a special prize. D. Butterfi ld. was master of ceremonies and at the request of the Institute read a report and welcomed all present to the celebration. The members extended thanks to the Creston talent and Bob Marshall, and all those who helped make the affair a success.

## Alice Siding

Jack Smith is at present a patient at Creston hospital, suffering from an attack of pneumonia.

Mather & Reed are busy with land clearing operations on the former Tom Anderson ranch property.

Miss Joan Hilton returned at the end of the week from Vancouver, where she has been employed for some time past.

The grader was in operation at the middle of the week, operating on the road between the Constable ranch and Wynndel.

Mrs. J H. Webster is a patient at Cranbrook hospital where she underwent an operation for appendicitis at the weekend, and is recovering satisfactorily.

Mr. and Mrs Husband and family, who have been on the John Brubacher ranch the past couple of years, have moved into Creston and will operate the A. Comfort ranch.

Mr Smith, who spent the winter with Mr. and Mrs. Husband, has purchased land at Canyon, and has been joined by his wife and family, who have just arrived from near Spokane

Mr. and Mrs. E. Hooverman, who have occupying the McMurtrie residence for the winter, have moved back to their own home. Mr. and Mrs. McMurtrie are expected home from Victoria this week.

M s. E. Constable was hostess at a miscellaneous shower Thursday fternoon last, in honor of Miss Jessie McDougall, whose marriage to Joe Miller takes place this week. Cards were played and the bride elect was the recipent of many useful gifts. A delightful lunch was served at the close.

## Kitchener

Mrs. C. Senesael spent the weekend at Erickson, a guest of her daughter, Mrs. D. F. Putnam.

The roads are still in bad shaye east and west of Kitchener. The busses are still off the run.

Mrs. F. Molander and son, Barry, spent the weekend at Canyon, guests of her parents, Mr. and Mrs. C. Taplin.

Wm. Slean left on Sunday for Lumberton, where he has secured work in the planing mill. The family will move there later.

Ten men from each national defence camp left on Monday for prairie points, where they will be employed. They are all Alberta men.

Mrs. A. Lepage and son, Ronald, left on Saturday for Cranbrook, where Ronald is receiving medical attention at St. Eugene hospital.

Carl Pelky, truck driver at Goatfell west camp has been transferred to Yahk. Tom Hickey of Goatfell east has been transferred to Goatfell west.

A crowd of young people took in the dance at Yahk Friday night. Mrs. Elmer Blair, piano; Denis Bush, banjo, and Mrs. Sturdy, cornet, furnished the music, with the assistance of a Scandanavian orchestra from Yahk.

## BADMINTON

Thirty-five members of Creston badminton club were out for the knockout tournament which was the feature of Monday evening's play at Park pavilion, which was conducted in three sections, mixed, ladies and men's doubles along with consolation prizes. In more than a few of the sets the score was close and indicates the uniformly high skill local followers of the sport have developed. The winners were:

Mixed doubles—F. V. Staples and Mrs. Levirs, who captured the final from Mr. and Mrs. R. M. elford

Ladies' Doubles—Misses Marjorie Hamilton and Jean Henderson won from Mrs. R. M. Chandler and Miss Nora Payne.

Men's doubles—F. V. Staples and G. Sinclair won from R. M. Telford and Dr. McKenzie.

In the consolation play th, awards went to Miss M. Hamilton and O. Sostad in the mixed doubles. Mrs. Telford and Mrs. Swain carried of the honors in the ladies' doubles, and O. Sostad and Ted. Moore were the victors in the men's doubles.

The tournament as under the direction of Miss M. Smith and O. Sostad, and after play a supper was served by a committee of the gentlemen members of the club. The season is likely to end on April 17th, when a district tournament will be staged.

## Jack Payne Held $750.00 Ticket

### Hospital Sweepstakes Winners Announced — Great Majority of Prizes Won Locally—Ticket Sale Quite Satisfactory.

Jack Payne was the holder of the $750.00 lucky ticket on Creston hospital sweepstakes, the drawing on which took place before a capacity audience at the Grand theatre on Saturday night.

The drawing was in charge of F. V. Staples, president, and H. A. Powell, secretary, of the hosplial board. Stubs of all the tickets sold, over 2000 of them, were emptied into a big butter churn, which was turned for about five minutes, after which Mr Staples spoke briefly and asked some in the audience to come on the platform to closely witness the drawing. A. F. Rudd of Wynndel opened the churn and Erwin Rylan of Camp Lister, extracted the first prize ticket, the lucky holder being Jack Payne, an employee on the mechanical staff of the Creston Review, whose pasteboard was numbered 506.

20 other tickets were drawn, second prize, number 950, held by Chas. Botterill carrying a $10 cash prize, and ticket 714, held by Mrs E. Archibald, carried an $8 cash prize. There were 18 other cash prizes of $4 each, seven of which were annexed by residents of the valley. These latter winners are:

881. A. L. Hulme, Wynndel.
1116. J. Duncan, Corbin.
2540. Jos. W. Bell, Kimberley.
2364. E. J. Clayton, Procter
1143. Ed. Martin, Lacolle, Quebec.
386. Roy, Bakke, Barbara Cameron, Beaverdell.
504. Fred Lewis sr.
3632. E. Humphries, Calgary.
2350. K. P. Lodge, Creston
580. Eleanor Blair, Canyon
713. W. G. Armstrong, Creston.
486. Miss Benvie, Victoria.
4473. R. McKenzie, Clandonald, Alberta.
1793. Fred Browell, Canyon.
565 W. Sinclair, Kippin, Ontario.
4. H. Bowley, Cranbrook.
483. Mrs. E. Driffil, Kitchener.
111 O. Taplin, Canal Flats.

The sweepstakes (or Membership drive) was put on to enable the Creston hospital to get out of debt, and the first ticket was sold November 13th, 1934, the drive having the consent of the government. February 15th was the date set for the drawing but as the sale of tickets did not warrant the closing up two weeks grace was given. By this time notice had been received from the authorities at Victoria that the "sweeps" were illegal in B C., and that the drawing must not take place. However, special permission was finally secured and the board promptly set March 30th as the date for the draw.

Local residents are to be commended for the staunch support accorded the drive 1060 tickets were sold locally, as compared with 1005 at outside points. This is fully 50 per cent. local support, which speaks well for the district. The Nelson hospital sweep only boasts a 25 per cent. local support.

Besides the fore going prizes the sellers were rewarded for their effort by cash prizes for the largest number of tickets disposed of. C. F. Hayes who sold the winning ticket, received a cash prize of $5. In Creston Valley most tickets were sold by Miss Edith Cook, who received cash prize of $5. She disposed of 134 tickets. C. S. Hester was second best seller and got a $3 prize He sold 117 tickets. For best sales outside the the valley a $5 cash prize went to E. A. Keller, Cayley, Alberta, who disposed of 60 tickets.

*Last Game of the Season!*

**Basketball!**

The 1934-25 Basketball closes with two games at

*Park Pavilion*
*CRESTON*

**WED., APRIL 6**

*8.30 p.m.—LADIES*
**Moore's Garage vs. All Stars**

*9.30 p.m.—MEN*
**Natal Pirates vs. Creston Reps.**

*See "Carnera" Krall in action.*

**Admission . . 25c.**

CORPORATION OF THE

## Village of Creston

### *NOTICE to BUILDERS, CONTRACTORS and PLUMBERS*

Please be notified that under Section (20) Clause (b) of the Village Municipalities Act it is necessary to submit a plan of proposed work to the Secretary.

Also, that under Section (52) of the Regulations of the Provincial Board of Health it is necessary to submit plans of proposed installations to the secretary of the local Board of Health.

By Order,

*Village Commissioners.*

**Easter Sale**

Under the auspices of the Ladies' Aid of Trinity United Church in

**United Church Hall**
*CRESTON*

**SAT., April 13**

*3 to 5.30 p.m.*

*SEWING, Candy*
*Home Cooking*
*AFTERNOON TEA*

EVERYBODY WELCOME

"I tried that recipe you gave me for Mustard Pickles. Mary, but it didn't turn out at all like yours."

"That's too bad, Jane. I've always had such wonderful results with Keen's Mustard!"

"Oh, I didn't use Keen's!"

"There's your trouble, Jane, right there. Keen's Mustard has the strength, flavour and 'nip' that is **not found** in any other."

**KEEN'S**
**D.S.F. MUSTARD**

Made from seed grown especially in the Fens of England. The shells or hulls are removed, all the virtue being in the inner part of the seed. A superfine grinding makes the full flavour readily available. In original tins for as little as 10c.

Colman-Keen (Canada) Limited
1000 Amherst Street Montreal, Que.


## WORLD HAPPENINGS BRIEFLY TOLD

The government bill appointing an economic council passed third reading in the House of Commons. There was no division.

The crew of four on a 70-ton motor craft were killed when the boat struck a mine, laid during the recent Greek revolt, in Salamis gulf.

Fire destroyed the Alberta Wheat Pool elevator at Kitscoty, Alta. Of 35,000 bushels capacity, built in 1913, it contained 18,000 bushels of wheat and the loss was around $15,000.

Gerald C. MacGuire, 37, who catapulted into prominence recently in connection with a "Fascist plot" to seize the United States government, is dead.

With 16 new fighting aeroplanes already ordered, the Australian government plans to order another 36 this year and a similar number next year.

Four Chinese were convicted in county court of smuggling opium valued at $4,000 into Vancouver from the Canadian Pacific liner Empress of Japan last year.

The King has sent $250, his second donation, to the Implacable Fund, organized to preserve as a national monument the only Trafalgar battleship afloat.

Anticipating abnormal crowds in jubilee week, opening May 6, about 250 tea shop managers held a series of meetings in London to discuss ways and means.

Between 10,000 and 50,000 Australians are expected to visit England this summer for the jubilee celebrations and a considerable proportion of these will travel by way of United States or Canada.

Emphatic denial of reports that the government is proposing to bring down legislation to extend by possibly two years the life of the present Alberta legislature, which is scheduled to end next June, was made in the legislature by Premier R. G. Reid.

Marathon Runner (coming in an easy last)—Did you take my time?

Timekeeper—I didn't have to. You took it yourself.


**RELIEVE PERIODIC PAIN**

IF you suffer periodic pain and discomfort, try Lydia E. Pinkham's Tablets. In most cases they bring welcome relief. As Mrs. Caroline Newman says, "They ease the pain".

Mrs. Raymond Chaput, Route 4, Tilbury, Ont. says, "I suffered something terrible. Had such backaches and headaches I was worn out. Your Tablets helped me". Let them help you, too. *Ask your druggist.*

Lydia E. Pinkham's TABLETS


## May Have Sand Beach

**Up-To-Date Swimming Pool On Liner "Queen Mary"**

Specimen sections of the proposed grand stairway in the Cunard-White Star liner Queen Mary, show that the walls of the stairway will be panelled with paintings by prominent artists.

Work has been started on the first class swimming pool, where Italians are directing the laying of a special kind of ornamental tiles.

There will be an artificial palm beach adjoining the first class pool, where the palms will be stirred leisurely by soft breezes from hidden fans.

Margate corporation has offered to supply sand for the beach.

## Interesting Souvenirs

**Dated June 1897 Recall Queen Victoria's Diamond Jubilee**

Jubilee plans bring jubilee memories for G. E. Davis, of Swift Current, Sask.

A "New Testament" and a cup, given Mr. Davis by the school which he attended in Southborough, Kent, England, commemorate the Diamond Jubilee of Queen Victoria and are dated June 22, 1897. Each of these articles bears a picture of the Queen with the inscription "V.-R. 1837-1897 (Long Has She Reigned.)"

## FASHION FANCIES

**PRINTED TAFFETA AFFORDS COLORFUL INTEREST TO THIS DARLING CREPE COSTUME**

**By Ellen Worth**

Here's a delightfully chic little jacket dress for casual wear.

It's navy blue sheer silk to be certain and its trim is navy and white taffeta. It's so fresh and young looking, you'll fairly want to live in it.

Note the tied scarf neckline of the dress. The jacket is nipped in at the line.

It's so utterly simple to make it.

Perhaps you'd like it carried out in natural sportsweight linen, so modish, with the bodice of the dress in nautical blue handkerchief linen. It's the sort of thing that adds dash to your summer wardrobe.

Style No. 864 is designed for sizes 14, 16, 18 years, 36, 38 and 40-inches bust. Size 16 requires 2⅞ yards of 54-inch material with 2 yards of 39-inch contrasting and 1¾ yards of 39-inch lining for jacket.

Patterns 20 each. Address mail orders to: Pattern Department, Winnipeg Newspaper Union, 175 McDermot Ave. E., Winnipeg.

The Spring Fashion Magazine is better than ever. Entirely illustrated in color you will find it a very stimulating fashion edition. There are clothes for cruising and clothes to brighten the lives of stay-at-homes. Many delightful little models for the smaller members of the family. Of course, patterns are obtainable for the designs illustrated. Send for your copy to-day, the price is 20 cents.

## YOUR HANDWRITING REVEALS YOUR CHARACTER!

By LAWRENCE HIBBERT
(Grapho-Analyst)

(All Rights Reserved)

(Editor's Note: Letters come in every day testifying to the help that this well-known Handwriting Expert has been able to extend to others. Can he help you?)

Here are some more replies to correspondents. Readers may find some of their own difficulties and problems dealt with here.

Miss D. C.: Your writing reveals that you are somewhat disposed to enlarge apparent slights and to resent them. Yours is not a nature that easily forgives; and this is where you might start to develop a broader point of view. Do not be in too much of a hurry to impute "baser" motives to others. Do not be quarrelsome, nor allow yourself to get too easily irritated. And, aobve all, don't carry a chip on your shoulders. There is no surer way to lose your popularity and your friends.

You are, perhaps, inclined to be a trifle fussy. It is all very well to be methodical and to deal carefully with things that come up from day to day. But don't over do it. It ceases to be a virtue and becomes a nuisance not only to yourself but to others.

Mrs. M. G. A.: In regard to your singing—keep at it. It is no use getting downhearted and spasmodic about it. There is only one way in which you can expect to get anywhere in this; and it is by keeping at it. You have a gift for this, and it would be a pity to ignore it, or not to try really earnestly to get the best from it, merely because of a few passing disappointments. Remember Robert Bruce and the spider!

Miss S. writes as follows: "I am 17 years of age and in love with a man of 39. My parents do not approve of my having anything to do with him, and yet he wants to marry me. I think the world of him, and do not know what I should do if I had to give him up. What do you advise?"

I believe that you would be doing a very unwise thing to marry him. His writing tells me that he is of a domineering nature, is selfish and undoubtedly is very set in his ways. He is not at all of the generous or sympathetic type. Your own writing, on the other hand, shows that you are inclined to be variable and changeable. You are, in my opinion, more 'in love with love' than with your friend. In any case, you are too young to do anything serious in this matter at the present, and it will do you no harm to wait a while.

Would you like to have your handwriting analysed? And perhaps you have some friends whose real characters you would much like to know? Mr. Hibbert can help you as he has helped so many others. Send specimens of the handwriting you wish to be analaysed, and enclose 10 cent coin for each. Send birthdate in each case, and enclose with a 3c stamped addressed envelope to: Lawrence Hibbert, Winnipeg Newspaper Union, 175 McDermot Ave., Winnipeg, Man. Letters are confidential and replies will be forwarded as soon as possible.

**History Of The Sponge**

The history of sponges dates back to the time of Aristotle, when Greek warriors used them to pad their helmets. Not until the middle of the 19th century did microscopic research definitely prove them to be animals and not plants.


**Are You Rundown, Tired?**

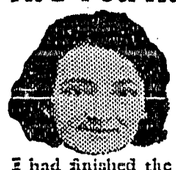

Mrs. Mabel Murphy of 13 Westinghouse Ave., Apt. 4, Hamilton, Ont., said: "About five years ago I was terribly rundown, had indigestion, couldn't sleep or eat, lost strength, and my weight fell off 20 pounds. Before I had finished the first bottle of Dr. Pierce's Favorite Prescription I felt much better, had more strength and better digestion." New size, tablets 50 cents, liquid $1.00. Large size, tablets or liquid, $1.35.

**"Boy! I can breathe now!"**

VICKS VA-TRO-NOL for Nose & Throat

JUST A FEW DROPS UP EACH NOSTRIL

QUICK RELIEF for stuffy head

HELPS PREVENT many colds


## SUNDAY SCHOOL LESSON

APRIL 7

**THE HEAVENLY FATHER**

Golden text: Like as a father pitieth his children, so the Lord pitieth them that fear Him. Psalm 103:13.

Devotional reading: John 3:3-6; 4:20-24.

**Explanations And Comments**

**Christ the Revealer of the Father,** verses 8-11. If the disciples had fully apprehended their Master, if they had fully grasped the fact of his divinity, they would have apprehended the Father also, Jesus told them. Philip wanted sight, not faith, and interrupted Jesus with his request, "Lord, show us the Father, and it sufficeth us." He longed for such a revelation of the Father as would banish all fear and inspire perfect trust. What he needed was not "to have heaven opened but to have his eyes opened."

Pained at Philip's question, Jesus questioned sadly, "Have I been so long with you, and dost thou not know me, Philip? He that hath seen me, hath seen the Father; how sayest thou (what do you mean by saying, Moffatt's translation), Show us the Father?"

"This word of Christ's to Philip expressed the very thing that had now come to pass in my own life. For with me also it had become clear that to see Christ was to see the Father and to understand his love." (C. F. Andrews).

Jesus continued: "My words and works are the Father's. Believe that I and the Father are one because of my words alone, but if you cannot do this, believe me because of my life and words which prove this." What Jesus Christ is seen to be in the three years of his recorded life, the Spirit of God is in the history of the human race.

"Men had knowledge of God before Christ came. Men could not gaze at the works of God without being reminded of his power and Godhead. The world inevitably suggested the thought of a Creator. But you can never learn a person's character from the works of his hands. The real secrets of personality can never be disclosed by means of things. Personality can only express itself through personality. God could never disclose his nature by means of the stars. He could never reveal his heart in storm and tempest. It was only in and through a Person that God could reveal to men his real name and nature. In Christ God has made himself known." (J. D. Jones).

**X-Ray Revealed Too Much**

Ralph J. Anderson, attorney, walked into a doctor's office at Kansas for a physical examination bearing $15 in his billfold—a $10 bill and a $5 bill. The physician placed Anderson under the X-ray machine. When the examination was finished, Anderson asked: "How much do I owe you?" "Fifteen dollars," the physician replied.

**More Poultry Exported**

Poultry exports in February amounted to 786,000 pounds valued at $141,606, more than four times that of the same month last year when 141,035 pounds valued at 26,036 were exported, the Dominion bureau of statistics reported.

## Little Journeys In Science

**CELLULOSE**

(By Gordon H. Guest, M.A.)

Cellulose makes up the chief part of the cell walls of plants. Cotton is about 85 per cent. cellulose, and the materials making up the remaining 15 per cent. can be easily removed with certain solvents, leaving the pure cellulose. Absorbent cotton is almost pure cellulose. Scientists have found that cellulose does not dissolve in any of the ordinary solvents, but is converted into soluble compounds by the action of certain chemicals. Thus, it has been found that when cellulose is treated with lye, a compound is produced which is soluble in a liquid called carbon disulphide. This reaction is the basis of the production of most of the rayon in America.

Science has also changed this important plant product into many other useful substances. For example, when it is treated with concentrated muriatic acid it is changed into dextrose or grape sugar, which is used in large quantities in the production of candies, jellies, jams, syrups and other sweets. Sulphuric acid of the proper strength converts cellulose into parchment paper, while a cold 30 per cent. solution of lye produces mercerized cotton. When cellulose is treated with a mixture of nitric acid and sulphuric acid a compound known as nitrocellulose is produced. Nitrocellulose is a white inflammable solid which under certain conditions is highly explosive.

Nitrocellulose has many important commercial uses. It is the chief constituent of smokeless gunpowders. Photographic films are also made from it. It is the basic material in all the lacquers that have been used so much in recent times, especially in the automobile industry. Imitation leather used for bookbinding, automobile cushions, hand bags, and trunks consist of a canvas base coated with nitrocellulose. Collodion is a solution of nitrocellulose in a mixture of alcohol and ether. Celluloid and similar substances are mixtures of nitrocellulose and camphor. It is well to remember that celluloid is inflammable as many serious accidents have resulted from bringing it near a hot flame.


**DR. WERNET'S POWDER FOR HOLDING TIGHT FALSE TEETH**

No slipping or sliding—no clicking when you use this grand powder that most dentists prescribe—it's a joy to all users and is the largest seller in the world—leaves no colored, gummy taste—all drug stores.

George L. Wernet D.D.S.



**PATENTS**

A List Of "Wanted Inventions" and Full Information Sent Free On Request.

The RAMSAY Co. Dept. 167 273 BANK ST., OTTAWA, Ont.



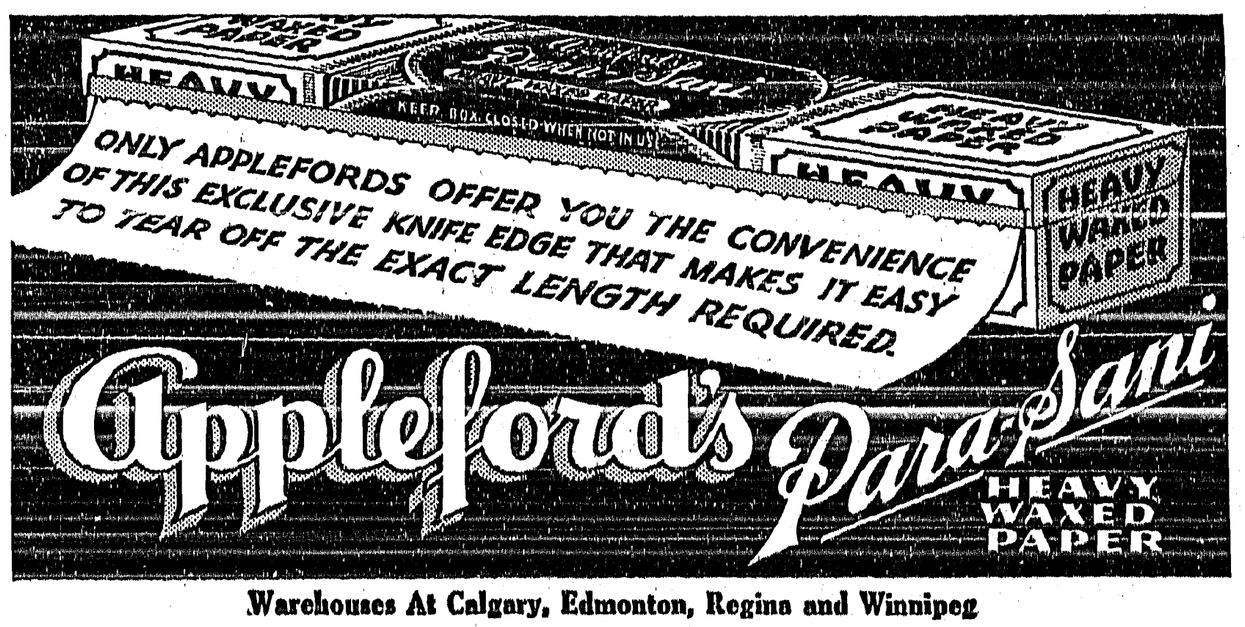


Warehouses At Calgary, Edmonton, Regina and Winnipeg

ROUGH HANDS FROM SOAP AND HOT WATER?

APPLY HINDS Restores Velvety Softness

H27

HINDS Honey & Almond CREAM

TRADE MARK REGISTERED IN CANADA

# THE TENDERFOOT

By

GEORGE B. RODNEY

Author of "The Coronado Trail", "The Canyon Trail", Etc.

CHAPTER XV.—Continued

Already elated by the drinks he had had at the dinner and by the arrival of his young partner, Carr was ablaze. His face was flushed and his voice cheery as he headed for the bar. Behind him Frank Crewe kept close. He hated nights like this and he waited only the first chance to get old Joe back to the Hour-glass. At a word Carr turned on him.

"Oh, shut up, Frank. I've not been in town for a year. This is my night to howl. . . . Here Stone . . .!" He grabbed Duro by an elbow. "You and Keene are the boys for my money. You've come just in time, Keene. We'll go into closed session to-morrow and show the Broken Spur a thing or two. . . . Come up, Keene, an' take your liquor. . . ."

Peyotl's eyes focused on the slender figure that stood by old Joe's side. So that was the man who meant to hang him! His eyes lit redly! He licked his lips with a dry tongue and stared across the room. The door slapped open and Sam Dustin slouched to the bar. If his quick glance took in that back door, if he saw the dark figure of Peyotl huddled in the shadows, no one knew it.

"I reckon we can do better at the hotel, Mr. Carr. . ." Peyotl saw the newly arrived Gerald Keene touch the old ranch-man's arm and he caught the sharp reply.

"Better'n what? This liquor's good enough. I'm tired of talkin'. Seems like I've been talkin' all my life. You're all right, son. Any nephew of old Peter Vinton's bound to be all right. Not like these lousy Broken Spur heel-taps. They've been lootin' hair an' hide off the Hour-glass for five years now an' . . ."

He swept on in a mad speech. There were Broken Spur men in that crowd and at a motion from Dustin they swept aside into a group, dark-faced and angry; ready to start a fight at a moment's notice. Peyotl sensed the tenseness. Suddenly Carr swung away from the bar and with Gerald Keene at his elbow headed for the roulette table.

"Gi' me a stack of chips . . . Not white . . . Blues an' reds . . . Now watch! I'm playing Cripple Creek . . . One, three five, seven an' eleven. . . ."

Twice he repeated his plays and each time the reluctant cashier thrust his winnings across the table. Suddenly the big electric light over the tabled flickered and died and a voice shrilled out:

"Somebody's changin' his luck. A nigger passed the power-house. Keep your hands on yore winnin's, you wall-eyed fools. . . ."

The big light blinked once and went out again in a blackness that tasted of smoke and dirt and sweat.

"Somebody see what the hell ails that wire. Look to the fuse-box!"

Peyotl heard the front door slam. This was the one moment that might never come again. It was the opportunity he had hoped for!

He wriggled like an eel inside that door and headed straight for the roulette able where had had seen Gerald Keene standing by the elbow of old Joe Carr. He knew that room as a horse knows his own stall and at six feet a man cannot miss even with a two-and-a-half-inch Derringer.

The darkness hung like a curtain. Men pawed about the floor waiting for light but before that light could come there was a short, barking report, a curious metallic smack like a fire-cracker exploding in a can, but there were no sparks to break the darkness. Then suddenly the room was flooded with white light that blinded every eye and men blinked at each other dazed and staring.

"God God! Look there. . . ." A man shrilled out in terror.

Gerald Keene lay across the roulette table with blood running over the green cloth and his fingers convulsively clutching at the wheel.

"Shut the door!" shouted a voice from the rear. "A man's been shot. . . ."

That was no new thing in the Silver Dollar but the doors shut as if by magic. Stone thrust the milling crowd aside and was in turn forced back by Crewe.

"Let me have him. . ." Stone laid the limp figure on the table. "For God's sake some one get a doctor. The man's been shot. . . ."

"Who is he? Where'd he come from? Who is he? A dozen voices shouted the questions as though the answers could make any difference.

"It's Gerald Keene, half-owner of the Hour-glass," said Crewe. "He only got to town this evenin'. . . ."

"Keep that door shut till the Sheriff gets here," said a sharp voice. "This is a matter for the law I reckon. . . ." Dustin strode forward. His hat was awry; his coat half-off and his face was red. Anger was plain. Crewe took one look at him, but Joe Carr was first.

"By God," he said. "It's a new card to find Broken Spur men on the side of law an' decency. But the man's right. . . ."

"Hold everybody. . . ." Big Jim Garcy, the Sheriff barged into the room, slammed the heavy front door and locked it. "This calls for a showdown," he said. "Who fired that shot?"

No one answered him. The light smoke filtered up through the lamp and the bartender hammered at the closed door. He had gone at once for Doctor Epps, the "vet", the only doctor Seco boasted who would be sober at that hour. Garcy opened the door and Epps, the doctor, pitched into the room. Logan, the bartender thrust him toward the roulette table where the wounded man lay with his head on Stone's arm.

"How bad's he hurt, Doc?" Logan retrieved from the bar his only specific for gun-shot wounds . . . a bottle of whisky and held it to the victim's lips while Epps made a hasty examination.

"Just above the liver," he said finally. "Looks mighty bad to me."

"Good God! D'you think he'll die?" demanded Crewe.

"Huh. We'll all die. Some'll go before the rest. That's all I can promise right now. Logan, let me have that bottle. . . ." He was poking and prying in the clothing of the wounded man. "Here's what hurt him. The bullet went clear through him . . ." and he held up to their gaze a stubby, soft-lead bullet. "It's a Derringer bullet," he said. "I'll bet there hasn't been one of these fired since the Civil War. The question is . . . Who fired it?"

Stone thrust forward impatiently.

"Sheriff," he said sharply; "for Heaven's sake get some action."

That brought Garcy back to the present.

"Lay your guns on the bar," he said. "Every man's under suspicion till this mess is sifted. Has anybody left here since the shootin'?"

"No. No. . . ." A dozen men swore to it. "Not a soul has left."

Stone laid his own gun on the bar and stared at Dustin who followed suit. Every man in the room trooped up to the bar and laid his gun on it to be carefully examined by Garcy.

"Some one in this outfit's got a Derringer cached," he said curtly. "No sense wastin' time over a lot o' forty-fives when I know it was a forty-one hit him. "You first, Dustin. . . ."

Dustin raised both hands and grinned as his questioner felt every inch of his person. Then he stepped aside and man after man was subjected to the closest examination. Each, as Garcy nodded, stepped back grinning.

"Nothin' doin'," he said sharply. "You can all of you go. . ."

One by one they departed and Garcy examined every window in the room but all were closed. No pistol could have been thrown out after it had been fired.

"Damned if I kin figger it out," muttered Garcy. "There's nobody left but the Hour-Glass men. It's sure they never shot one of their own crowd. However . . . I got to search you all," he said suddenly. "You first, Stone. . . ."

Carr, still a little dazed by the liquor he had drunk and by the rapidly occurring events, stood staring at them as, first Stone and then Crewe, stepped up to Garcy and were examined.

". . . You now, Joe. . . ."

(To Be Continued)

TO ALWAYS GET FAST PAIN RELIEF

Get tin of 12 tablets or economical bottle of 24 or 100 at any druggist's.

DOES NOT HARM THE HEART

An *Aspirin* tablet starts disintegrating as soon as it touches moisture. That means that Aspirin starts "taking hold" . . . eases even a bad headache, neuritis or rheumatic pain almost *instantly*. And Aspirin is *safe*. Doctors prescribe it. For *Aspirin does not harm the heart.*

Be sure to look for the name Bayer in the form of a cross on every *Aspirin* tablet. *Aspirin* is made in Canada and all druggists have it.

*Demand and Get*

ASPIRIN

TRADEMARK REGISTERED IN CANADA

### Say It In Greek

A great Greek scholar, when visiting a woman's college in the United States, was asked whether he would do the institution the compliment of translating their college motto into Greek. He most courteously agreed and then asked what the motto was. It was placed before him and he read the words: "Pep without purpose is piffle."

A total of 5,899 cattle and 13 calves were exported from Canada to the United States from February 7 to 21, 1935 2052

## Little Helps For This Week

The Lord heareth your murmurings which ye murmur against Him. Exodus 16:8.

Without murmur, uncomplaining,
In His hand,
Leave whatever things thou canst
Not understand.

One great characteristic of holiness is never to be exacting—never to complain. Each complaint drags us down a degree in our upward course. If you would discern in whom the spirit of God dwells, watch that person, and notice whether you ever hear him complain.

When we wish things to be otherwise than they are we lose sight of the great practical parts of the life of godliness. We wish and wish when, if we had done all that lies on us, we should fall quietly into the hands of God. Such wishing cuts the very sinew of our privileges and consolations. You are leaving me for a time; and you say you wish you could leave me better, or leave me with some assistance; but if it is right for you to go it is right for me to meet what lies before me without a wish that I had less to meet, or were better able to meet it.

### Times Work By Candles

**When Two Burn Out English Flint-Knapper Goes Home**

There is one man in England who still times his work by candles.

He is George Ashley, who burrows deep in the earth at Brandon in Suffolk, searching for the flints which his mate Herbert Field chips to fit the old flintlock guns still used in primitive places. They are two of the last flint-knappers, and old Mr. Ashley is surely the only man in England who prefers a candle to a watch as a timekeeper.

Though he is seventy-one he still makes his way each morning down a shaft fifty feet deep, looking for flints as did Stone Age men in pits close by when they wanted to renew their arrowheads and axes. Besides his lunch he takes with him two candles, and when these are burned through he climbs up out of the pit and goes home. They tell him when his day's work is done.

### Housing Plan

**Housing Scheme In Winnipeg Most Successful**

The 1920 housing scheme had been "most successful" in Winnipeg, Alexander Officer, chief inspector of the division of sanitation and housing, told the parliamentary committee on housing at Ottawa.

The house had been built at an average cost of $4,000 for "white-collar men," who liquidated their obligation in the form of rent over a period of years, he said. The city housing commission had met all its obligations and continued to have money in hand.

Mr. Officer emphasized his own particular concern was public health. In Winnipeg, out of 46,810 houses, there were only 247 without sewer and water connections. He doubted if there was another city in Canada with the same record.

In the past ten years almost a million people in the United States—944,174, to be exact—have lost their lives from accidents.

Mexico leads all Latin-American countries in the area of vast land estates.

In the strait and narrow way you avoid traffic jams.

*You can count on*

ROYAL YEAST CAKES

*for these light, tasty breads, buns and coffee cakes*

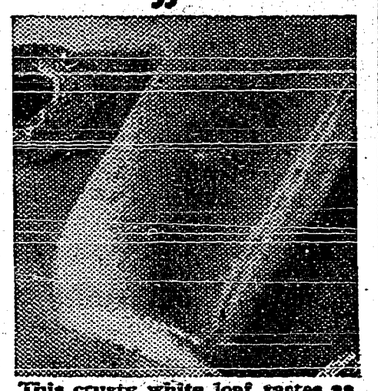

This crusty white loaf tastes as good as it looks! See page 8 of the Royal Yeast Bake Book for directions.

A luscious Pecan Roll is new and different—enjoyed at every meal. Recipe in Royal Yeast Bake Book, page 15.

Try Streusel Coffee Cake for breakfast or lunch—it's delicious with coffee *or milk!* See recipe in Royal Yeast Bake Book, page 12.

THERE'S never any question about perfectly leavened bread when you bake with Royal Yeast Cakes. You can be sure of full leavening power no matter how long they have been on your pantry shelf. Individually wrapped in airtight waxed paper, they reach you in perfect condition and keep fresh for months. Royal Yeast Cakes have been the standard of quality for over 50 years.

*Two Helpful Booklets . . . FREE!*

The "Royal Yeast Bake Book" tells all about the art of breadmaking and gives *tested* recipes. "The Royal Road to Better Health" explains how the regular use of Royal Yeast Cakes as a food will improve your health.

BUY MADE-IN-CANADA GOODS

STANDARD BRANDS LIMITED
Fraser Ave., and Liberty St., Toronto, Ont.
Please send me, free, the "Royal Yeast Bake Book" and "The Royal Road to Better Health."

Name.....
Street.....
Town..... Prov.....

Orange juice, eggs and cheese are delivered by New York milkmen; in Detroit they deliver tomato juice.

Banish Constipation Nature's way!

A Natural Corrective . . . doctors advise its use to get rid of Constipation

Take your doctors' advice! If you suffer from headaches, bad breath, sour stomach and other constipation ills . . . use Quaker Bran.

Remember, Quaker Bran is different from all *prepared* bran cereals. It is pure bran, uncooked—untreated—unadulterated. For these reasons it is definitely richer in mineral and vitamin content.

Quaker *Natural* Bran works with nature to induce normal healthy bowel movement. It is safe, effective and gentle. And it saves you money because it allows you to dispense with costly drugs.

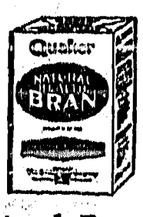


Serve Quaker *Natural* Bran with your regular cereal each morning. It is ideal for muffins, cookies, etc. A booklet of tested recipes for many delicious bran dishes is in every package.

QUAKER BRAN

Pure, *Natural*, packaged bran.

Edwardsburg

CROWN BRAND CORN SYRUP

AN ENERGY FOOD THAT HAS NOURISHED MORE CANADIAN CHILDREN THAN ANY OTHER CORN SYRUP

A product of The CANADA STARCH CO., Limited

## Send your voice in search of business

Most people can express themselves better when they speak than when they write. That is why a face-tc-face talk with the other fellow is so important in business.

And even though the other fellow is many miles away, conversation with him is possible. Use the long-distance telephone.

Your voice on the telephoue is more convincing than written words.

**Kootenay Telephone Co., Ltd.**


# Public School Report, March

**Enrolment for Month is 249—Three Lower Rooms Overcrowded—48 on March Roll in Division 5.**

Division 1—E. Marriott, Principal.
Enrolment, 38.
Average attendance, 35.09.
Perfect attendance—Frances Bourdon, James Bourdon, B. Chappell, Glen Clark, Ronald Cooper, Anna Dickinson. Margaret Donaldson, Thelma Erickson, Elsa Foerster, Russell Gabelhei, Marguerite Grant Jack Hall, Egon Hollm, K. Kerluke, Ethel Morrow, Helen McCreath, Ruby Palmer, Georgina Paulson, Norman Phillips, Goldie Walker, Donald Fowlie.

Division 2—A. Robertson, teacher.
Enrolment, 38.
Average attendance, 34.33.
Perfect attendance—Jack Bell, George Carr, Barbara Cartwright. Julian Cartwright, Lillian Hendren, Olga Hurack, Jessica Husband, Edward Hutts, Eric Jacks, Dorothy Klingensmith, Esther Ostendorf, Muriel Raymond, Ardrey Weir Glen Fowlie, Robert Weir, Norma Walde.

Division 3—Miss Wade, teacher.
Enrolment, 38.
Average attendance, 34.9.
Perfect attendance—George Bourdon, Harley Brady, Jean Bunt, Bert Crosby, Helen Dzvigola, Kenneth French, Doris Gabelhei, Mary Gabelhei, Louise Hare, Leslie Jones, Tony Joy, Raymond Moore Jimmy O'Neil, Jean Pridham, Willie Rodgers, Dorothea Schmidt, Marion Staples, Donald Truscott, Mary Imhoff.

Division 4—Miss Learmonth, teacher.
Enrolment, 42.
Average attendance, 36 21.
Perfect attendance—Ruby Biccum, Raymond Cooper, Le lie Harris, Richard Hood, unice Hughes, S die Kerluke, Louis Klingensmith Billy Lewis, Bill MacDonald, Lewis Millin, Gwen Moore, Rosie Morabito, Harry Ostendorf, Elmer Pagens, Anna Peltzer, Victor Peltzer, Russell Pridham, Katherine Rentz, Dick Staples, Kenneth Weir, Robert Armstrong.

Division 5—Miss Hobden, teacher.
Enrolment, 48.
Average attendance, 44.14.
Proficiency: Grade 2— athleen Joyce and Laurel Keirn equal, Eileen Weston, Charlie Tompkins. Grade 3b—Robert Ibbitson. Julia Amatto, Edwin Dickinson.
Perfect attendance—Jerry Alderson, Mary Boffey, Sidney Bourdon, Rose Cellis, Victor Cellis, Edwin Dickinson, George Donaldson, John Harris, Fred Hurack. Kathleen Joyce. Effie Kerluke, Erma Klien, Lyle Klingensmith, Blair Leavitt, Dorothea Powell, Henry Read, Gordon Rodgers, Jimmy Rodgers, Gloria Romano, Phyllis Seldon, Katheryn Timmons, James Walker, Eileen Weston, Julia Amatto, Nelson Sinnerud.

Division 6—Miss Holmes, teacher.
Enrolment, 45
Average attendance, 34.42.
Proficiency, Grade 1—Phyllis Wilks, Irene Moore and Dorothy Dickinson equal, Dorothy Boffey, Alvin Hendren.
Perfect attendance—Bruce Arrowsmith, Dorothy Boffey, Gordon French, Roland Gariepy, Alvin Hendren, Jennie Hood, Muriel Hughes, Irene Moore, Violet Pagen-, Bobby Patrick, John Swan, Robert Swan, David Timmons, Mary Timmons, Phyllis Wilks.

## Sirdar

Lin Anderson was a visitor to Creston on Tuesday.

Dominic Pascuzzo was a business visitor to Creston Thursday.

William Fraser of Creston was an auto visitor here Sunday forenoon.

The large Mackie truck from Boswell has taken in several loads of lumber this week.

Dr. Henderson of Creston was a professional visitor at lakeside points on Tuesday.

J S. Wilson was a business visitor to Cranbrook and Kimberley at the end of the week.

Walter Dodds of Erickson has secured work with the Bayonne mining company at Tye.

Roy Browell of Canyon has been working between here and Crawford Bay with his truck all week.

Mr. and Mrs. Stewart, who were in Nelson for a few days at the first of the week, have returned.

A larger engine to handle both the compressor and crusher was installed at the quarry at the weekend.

Arthur Lombardo left for Trail at the beginning of the week to resume work with th Peoples meat market.

W. S Harris of the Bayonne mine is a frequent vis tor at Tye looking after operations in connection with the mine.

Gravelling on the new portion of the highway is now in full swing Two trucks are engaged on this work all week.

C. R. Christienson of the United States geodetic survey was here this week on his way to Nelson and points on the Slocan Lake.

Mr. McLeod, mechanic, from Nelson, has been here most of the week overhauling the compressor He left for his home Thursday night.

Work on local ranches, which usually starts about now, is held up by weather conditions. Heavy frosts in the mornings being the cheif d terent.

A. Palmer, road superintendent, from Creston, was a business visitor at the first of the week, and made an inspection of the roads as far as Grey Creek.

Catherine Lombardo, who has been on a visit here with relatives, left at the ffrst of the week. for Revelstoke where she will visit her brother for a few days.

Clarence Tedford, who has been engaged on road work with his truck for some time, finished up and left for his home in Canyon at the end of the week.

W. H. Stevens, district road engineer, inspec ed the progress on the road work here on his way to Creston, where he met Mr. Jones, the road superintendent from Cranbrook.

Chas. Moore, civil engineer, was engaged at the first of the week in laying out the grade for the widening of the highway east of Sirdar upon which work is likely to start soon.

The water as indicated by guage at Slough bridge reads 1.50, no change from last week. Several flucuations were recorded during the week. The cold weather is checking the rise.

Sirdar badminton club and friends were guests of the Boswell club on Tuesday evening. Badminton was the chief form of amusement up to eleven o'clock, followed by supper and dance. A very pleasant evening was enjoyed breaking up about 2 a m. The following made the trip from here. Margaret Rogers, Rosie Pascuzzo, Daisy Rogers, Annie Pascuzzo, Catherine Lombardo, and Camille Pascuzzo Messrs, Sydney and Johnny Rogers, Tony, Sam and Arthur Lombardo, Dominic Pascuzzo, John Audino, Gino Bagura, Columbo Maurillo, Allenby Cam, Edward Fabio, and Frank Hamilton. Several friends from Wynndel were among the invited guests.

Mr. and Mrs. Kuczek, who were married in Winnipeg the beginning of March arrived back from their honeymoon at the middle of the week and Mr Kuczek has resumed his duties on the section crew.

The inclement weather experienced last week is greatly hampering op rations at the Bayonne mine. Heavy snow storms were encountered on the higher levels, which confined the activities of the gang to work at lower altitude.


# 5 famous FEATURES

**and you get them Only in the STYLE and QUALITY Car in the Low-Price Field**

FOR 1935, the Master Chevrolet offers you five famous modern features, not one of which can you get on any other car in Chevrolet's price class!

"Turret Top" Fisher body—the first real all-steel body ever offered in the low price field! Knee-Action—for safety and comfort! Blue Flame Engine—the valve-in-head type used in costly cars! Weatherproof Cable-Controlled Brakes! Fisher No-Draft Ventilation!

When you can get all these features in only one low-priced car . . . see and drive that car before you buy! Call in today at our showrooms.

PRICED FROM $885 (for the Master 2-Pass. Coupe)

*Delivered, fully equipped, at factory, Oshawa, Ont. Freight and Government license only extra.*

STANDARD SERIES MODELS AS LOW AS $722

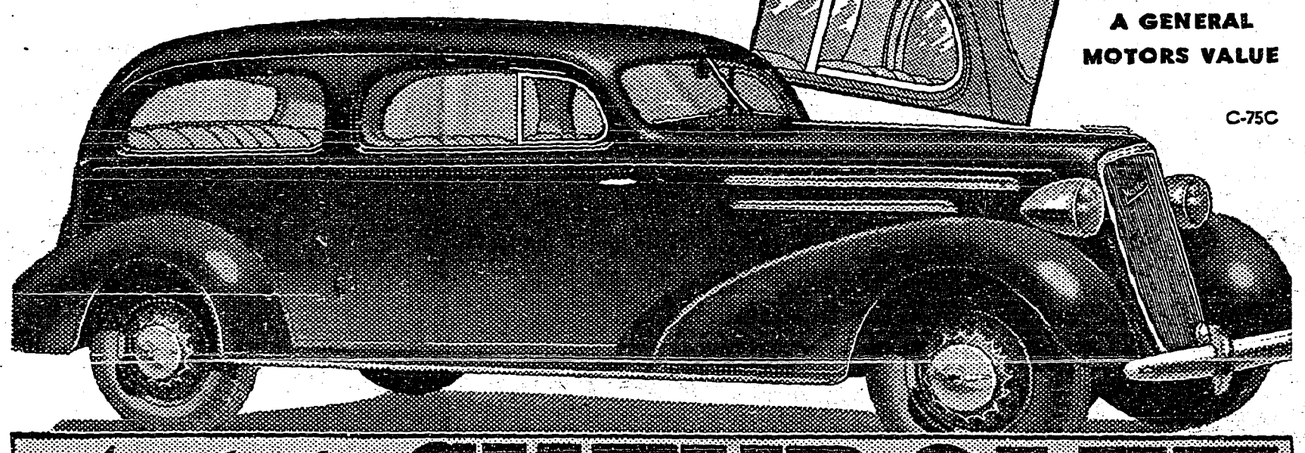

A GENERAL MOTORS VALUE

C-75C

Master CHEVROLET

## Creston Motors

*Phone 10 - Chevrolet Sales and Service - Creston*


Rossland's tax rate this year will be 60 mills—the same as 1934.


# Farm Tractors

*CLETRAC* offers a new 20 H.P. Crawler Tractor designed specially for Farm and Orchard work, available in two widths. The wide wheel will straddle two rows. Ground clearance 18 inches. The price is much lower than that of any other tractor of this type and size. Write for particulars to

**BROWN, FRASER & Co., Ltd.**
*1150 Homer St., VANCOUVER, B.C.*


# Notice to Vegetable Producers

*DISTRICT No. 9*

The Meeting of Registered Vegetable Producers in the above district for the purpose of electing one delegate will be held in the City Hall, Nelson, B.C., at 10.30 a.m., April 12th, 1935.

All Vegetable Producers are urged to attend. A member of the Provisional Board will be present and a supply of registration forms will be available for such producers as have not already registered.

For further information or registration forms apply to the Secretary, P.O. Box 580, Kelowna, B.C. or to Mr. F. W. Hack, Oliver, B.C.

By Order of the Board.

J. H. THOMPSON,
Secretary.

## WATER NOTICE

*DIVERSION AND USE*

TAKE NOTICE that C. F. Josephson, Brooking, Sask.;. A. T. Purcell, Wardsville, Ont.; Thos. Orr, Estwan, Sask.; John Malloy, 8363 Hudson St., Vancouver, B.C.; H. A. Rogers, Manson, Man.; will apply for a licence to take and use all the Springs of water known as Langford Springs, which flows South and drains onto open ground from about 20 rods more or less, South of North boundary of Sub-Lot 34 of District Lot 4595, Map X 31. The water will be diverted from the Springs for the several owners of 237 6-10 acres of Sub-Lot 34 and will be used for domestic purpose upon the land described as Sub-Lot 34 of District Lot 4595 Map X 31.

This notice was posted on the ground on the 19th day of March, 1935. A copy of this notice and an application pursuant thereto and to the "Water Act" will be filed in the office of the Water Recorder at Nelson, B C. Objections to the application may be filed with the said Water Recorder or with the Comptroller of Water Rights, Parliament Buildings, Victoria, B.C., within thirty days after the first appearance of this notice in a local newspaper.

**C. F. Josephson, A. T. Purcell, Thos. Orr, John Malloy, H. A. Rogers,**
Applicant.
**H. A. ROGERS, Agent.**

The date of the first publication of this notice is March 22, 1935.


## The Consolidated Mining & Smelting Company of Canada, Ltd.

*TRAIL, BRITISH COLUMBIA*

Manufacturers of

ELEPHANT BRAND COMMERCIAL FERTILIZERS

Ammonium Phosphates. Sulphate of Ammonia
Superphosphates Complete Fertilizers.

Producers and Refiners of

TADANAC BRAND METALS

Gold, Silver, Lead, Zinc, Cadmium, Bismuth

## Prepare Your Car for the Coming Season

We offer the best in Garage Service, including repairs to any motor, Body and Fender Work, and Auto Painting.

See us about that noisy motor or torn auto top.

**Speedway Motors**

Erickson Phone 51T


## Local and Personal

FOR SALE—1929 Ford coach with new top and paint job. This car is as good as new. Speedway Motors, Phone 51T, Erickson.

249 pupils were enrolled at Creston Public school in March. The poor attendance showing in Division 5 is due the outbreak of chicken pox, 28 scholars being absent due this cause.

Mr. and Mrs. Geo. Hendren announce the marriage of their youngest daughter, Miss Blanche May, to Mr. Frances Wilbur Jamieson, son of Mr. J. F. Jamieson of Victoria. The marriage took placa March 25th.

All interested in tennis are asked to attend the annual meeting of Creston Tennis Club on Thursday, April 11th at 8 p.m., at the town hall.

Creston and District Women's Institute April meeting is at the home o Mrs W. H. Crawford, on Friday, 12th, at 3 p.m. Vice-principal O. Sostad of the school will give a talk n his trip to Mexico. Members are asked to bring a riend.

The past week has been quite an active one in car sales, the Cecil Moore garage disposing of Ford V-8 light deliveries to Tom Wilson and J. P. MacDonald, local forestry office, as well as a V-8 sedan delivery to the Kootenay Music House, Nelson.

FOR SALE—At Presbyterian manse, 6-piece suite fibre furniture, Willis Piano, Wilton rug, 2 Congoleum rugs, large McLary coal heater, walnut gate leg table, Westminster chimeclock, Winnipeg couch and a large variety of miscellaneous articles.

G. P. Saulter of Vancouver, trustee in bankruptcy, who is in charge of the affairs of the defuncy Kootenay Valley Developement Company, Limited, was a visitor here at the first of the week, making an inspection of dyking operations on the Reclamation Farm.

Mrs. C. F. Armstrong and son, Charles, are here from Michel, on a visit with her father, A. E. Davies. Charlie has just been promoted as a sistant C.P.R. agent at Trail and Mrs. Armstrong will be here pending the securing of a residence in the smelter city.

Cecil Moore's Garage basketball team wound up the season with a dinner and theatre party on Saturday night. Afte r the dinner the party attended the Grand theatre and later guests of Mr. and Mrs. Moore at their home. In addition to players, others in the party were coach Cobus and Mrs. Cobus, Mr. Swain and Mr. and Mrs. Moore.

Don,t forget today is the last day for receivi g entries for queens in the popularity contest in connection with the King's Coronation Jubilee celebration on May 6th.

The village council meets in April session on Monday night. The village tax notices went out last week, and prompt payment will be appreciated as the surplus carried over from 1934 was none to robust.

Although the mercury only registered 15 above zero on Monday morning, the men operating the night shift on the scrapers on the dyke at Dow's, say it was the coldest they experienced all winter. A strong wind blew out of the northeast all day and until about 9 a.m., Monday.

The executive of Creston basketball league has decided to wind up the season with a dance at Park pavilion on Friday, April 12th. An added feature will be the presentation of cups and medals to Creston Review and Imperial Groceteria, championship squads for 1934-35.

THE J. R. WATKINS COMPANY have an opening in an adjacent locality for a real live man to handle the sale and distribution of their well known line of household and farm necessities. Business already established. Must have car. For further information apply 1350 Hornby Street, Vancouver, B.C.

—The funeral took place at Creston on Wednesday afternoon of the late Thomas McLeod, who died at Yahk on Monday, Rev. A. O. Thomson officiating, and F. J. Klingensmith, Fred Klingensmith, R. M Telford and E. Haskins acting as pallbearers. Deceased was in his 55th year, and is a brother of Murdoch McLeod and Mrs. Harrison of Yahk.

The last game of the basketball seas on is carded for Saturday night, 6th, at Park pavilion when the East Kootenay men's champions, the Natal Pirates, will meet an all star Creston men's squad, at 9.30. The curtain raiser will be at 8.30 p.m. when an all star ladies' team meets the Cecil Moore Garage quintette. The admission is 25 cents.

The April meeting of Creston Valley Post Canadian Legion was held Wednesday evening, with President John Bird in the chair. Charles Moore and R. B. Robinson were initiated with due ceremony, and welcomed to the Post. Miss Kate Payne was unanimously adopt d to represent the Legion and the Auxiliary in the forthcoming popularity contest for Jubilee Day. A committee was appointed to purchase club rooms for the Legion


PHONE 19 — Quality First — P.O. BOX 31

# Corrie & Sons

GROCERS

CASH [Sat.] — SPECIALS — [Mon.] CASH

*Palm Olive Soap Deal*

5 cakes Palm Olive Soap and 1 small Package Princess Soap Flakes, both for

**23c.**

*Fresh Celery, Cauliflower, Lettuce, Spinach, Carrots.*

I.B.C.

**Fancy Biscuits**

per pound **25c.**

With every pound sold you have a chance to win a 16-Piece set of China.

*NEW LOW PRICE now in effect on MAGIC BAKING POWDER*

*ROLLED OATS*

*8-lb. sacks,*

per sack

**42c.**



## STEADY HEAT in Your Home INSURES BETTER HEALTH!

Don't gamble with your health by having varied temperatures in your home when you can get GOOD COAL.

**Trucking and Hauling**

Large or small jobs given prompt attention.

**CRESTON TRANSFER**

P.O. BOX 79 ALBERT DAVIES PHONE 13



## Easter Chocolate Novelties

*Last year we had a wonderful assortment, but this year it is even better. Prices from One Cent to One Dollar.*

HOT CROSS BUNS

PUT YOUR ORDER IN EARLY. BEST IN TOWN.

ICE CREAM AND SODA FOUNTAIN

NOW IN FULL SWING!

DOUBLEHEADER ICE CREAM CONES ..... 5c.
ICE CREAM SODAS ..... 10c.
ICE CREAM SUNDAES ..... 15c.
ICE CREAM BRICKS ..... 25c.

**CRESTON BAKERY**

W. FRASER PHONE 49



*PHONE 21*

## A WORD ABOUT SERVICE

Service is what the customer pays for and expects to receive. We take pride in our ability to render customers unfailing, dependable service month in and month out, maintaining a standard of reliability for which it has been known for over 30 years. A progressive policy of continually striving to better serve this community is the watch-word of this pioneer firm.

**H. S. McCREATH**

COAL, WOOD, FLOUR, FEED



## Alfalfa, Clover, Timothy and Grass Seeds—

*Pure Strains that are true to type, thoroughly recleaned and of highest germination.*

*For Your Selection*

HARDY GRASSES: Canadian Blue, Extra Fancy Kentucky Blue, Red Top, Meadow Fesque, Italian Rye, English Perennial, Western Rye Grass, Tall Oat, Crested Wheat Grass; Brome Grass—certified Couch free, Wild White N.Z. Clover. . . . . Rennie's High Grade Seeds at reasonable prices.

*Homesteader Peas, 16c. lb.*

**Creston Farmers' Institute**



## Good Meats

*at ECONOMICAL PRICES!*

It is most important to have good meats for healthy, active bodies. And it is most important to obtain good meats at economical prices to keep within the family budget. We are always on the job to make your shopping satisfactory.

**BURNS & COMPANY, Ltd.**

PHONE 2



Grand Theatre **Sat., Apr. 6**

*This IS Entertainment*

No matter how many great pictures you have seen, here's one that's NEVER been on the screen before! Ir's not only NEW, but it's really GREAT—in its theme of student nurses, its laughter, its tears and its heart-throbs! In the interest of superb entertainment, we urge you to see it!

**'White Parade'**

with

*LORETTA YOUNG*
*JOHN BOLES*

COMEDY

*Laurel & Hardy in "TIT FOR TAT"*

*Metro News*



*Time for*

*Spring Overhauling*

Is your car in tip-top shape for Spring and Summer driving? Is the motor in good shape?

If your car needs any work, from minor adjustments to a complete overhauling, bring it in and let us estimate on it. You'll like our work, our service and our prices.

**CECIL MOORE'S GARAGE**

*Phone 16* *FORD DEALER* *Creston*



## FOR THE FARM

*Blue Stone.*
*Sulphur Flowers.*
*Lead Arsenate.*
*Pyrethrum Powder.*
*Derres Root.*
*Pear Blight Mixture.*
*Paris Green.*
*BLACK LEAF "40"*
*Grafting Wax.*
*Poultry Tonic.*
*Horse and Cow Tonic*
*Creolin.*
*Colic Remedy.*
*Heave Remedy.*

*Worm Capsules for Dogs, Chickens, Turkeys, Swine and Horses.*
*Liniments, Blisters and Ointments.*

**CRESTON DRUG & BOOK STORE**

GEO. H. KELLY

THE REXALL STORE

# A TEA FOR EVERY TASTE

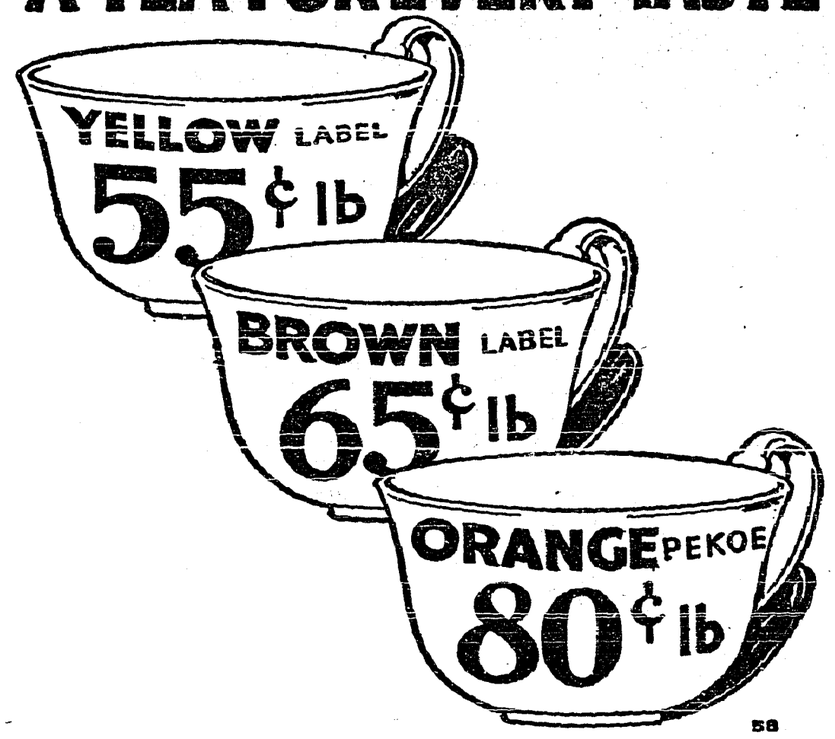


# 'SALADA' TEA


## A Welcome Declaration Of War

The people of Canada, under the leadership of Their Excellencies the Governor-General and Lady Bessborough, supported by the Dominion and Provincial Governments, all political parties, the churches, the press, the medical profession, organizations of every description, and men and women of goodwill throughout the length and breadth of the Dominion, have decided to commemorate the twenty-fifth anniversary of the accession of King George V. to the throne of the world's greatest empire on May 6 by a declaration of war.

Canadians are a peace loving people; they abhor war, and their whole history proves that they never engage in war except when absolutely forced to it in self-defence, but, once in, they fight to the finish with all the strength, energy and resources they can command. Fighting in their own defence they never remain on the defensive but adopt vigorous offensive tactics to bring about the defeat of the common enemy and safeguard their own existence. History proves this to be true.

So, with the lives of thousands of their people at stake, all Canada has decided to mark the Silver Jubilee of His Majesty, who has been well described as a kingly man and a manly king, by a declaration of war upon a common world enemy,—cancer. The ammunition required to prosecute this war is,—money. Money is necessary in the conduct of all wars, and in 1914-1919 Canada supplied it in the hundreds of millions, yes, billions. In this new and humanitarian war a substantial war chest is essential to success, although not in the enormous sums referred to above. Every Canadian family is asked to contribute to the extent of their ability.

Mankind is forced to wage a continuing war against disease, and looking back over past years it is gratifying to know that, taken as a whole, it has been a successful war. A few years ago the great scourge was Tuberculosis, the White Man's Plague, which topped the list of diseases afflicting the race. To-day it is in retreat, now far down in the list, with a steadily diminishing number of victims.

Yellow fever, which once counted its victims by the thousands, is unknown; smallpox has been eradicated; diphtheria, which carried off children by the thousands, has been conquered through the discovery and use of anti-diphtheria serum; cholera, typhus, and other plagues are now practically unknown, with the result that the expectation of life as been more than doubled, nearly trebled, within the past 100 years.

On the other hand, the ravages of cancer continue to increase until to-day it is responsible for more deaths than any other disease with the single exception of diseases of the heart. Cancer comes second on the list and in 1933 was responsible for 10,646 deaths in Canada as compared with 7,614 only seven years previously in 1926, and the toll is progressively rising higher each year, having increased from 93.9 per 100,000 in 1931-32 to 100 per 100,000 in 1933.

This is the common enemy that now calls Canada to arms and has resulted in this Silver Jubilee declaration of war.

Contrary to a view widely held, cancer is not an incurable disease. It can be cured if it is discovered and treatment commenced in its early stages. Early diagnosis is the all-important factor. But to secure early diagnosis involves, first, education of the public, the provision of a largely increaed number of qualified diagnosticians, and facilities for treatment throughout the whole country. These are the essential munitions in this war, and they cost money.

The people of Canada, the rich, the merely well-to-do, even the poor, are called upon to enlist in the army of attack on his dread enemy which is now on the offensive against our people and scoring a victory over us. As a Canadian people we must now take the offensive, take it boldly and in a large way, and fight back. If we do, success can and will be achieved.

The idea of the "King George V. Silver Jubilee Cancer Fund for Canada" is an admirable one. It will be administered by trustees and every dollar will be spent in Canada, in the saving of Canadian lives. To establish that fund each Canadian family and household is asked to contribute one dollar, or as many more dollars as they can. Contributions may be sent to Lady Bessborough, Government House, Ottawa, who will acknowledge every donation received, large or small, on a card bearing the portraits of the King and Queen.

Thus does Canada propose to commemorate the Silver Jubilee of His Majesty by the creation of a permanent national anti-cancer fund. It will be an expression of the loyalty and affection of the Canadian people to His Majesty and at the same time a tangible, lasting and humanitarian record of a great national event.

## Building Traffic Subways

**Paris Found First One To Be Huge Success**

Because of the success of the first traffic subways, Paris is pushing the construction of additional ones. These passages are designed to insure the continuity of the circular road built in place of the former fortifications surrounding Paris This road, complete, will be nearly 20 miles long, 133 feet wide, and will permit the passage of six rows of cars. Sidewalks on each side of the road are over three feet wide. Where this circular route meets the main arteries leading out of Paris it has been attempted, wherever possible, to direct traffic around a central plateau which serves as an axis. This eliminates to a certain extent the danger resulting from the crossing of cars from various directions and helps to reduce traffic tie-ups.

## Arcades For London Streets

**Expert Predicts City's Shopping Centres Will Be Covered**

Women will soon be able to do all their window-gazing under cover in London, according to a merchandising expert, who says that the shopping centres will be a series of arcades. Mannequins will emerge from the shelter of the stores, where they already are continuously on display, and appear in windows in place of the present wax figures, which have gone from the realistic to the fantastic and back again.


# WAS CONSTIPATED FOR 30 YEARS

## Woman's Long Search For a Remedy

The trouble with most remedies for constipation, as this woman found, is that they give only temporary relief. Having at last found a permanent corrective, she writes to tell us about it:—

"For upwards of 30 years I was a victim of acute constipation. I tried practically everything that it was possible to try. I admit I was a chronic case, and every new remedy I tried helped for a day or two—after that I was just as bad as ever. Three months ago I took my first taste of Kruschen Salts, and every morning since, and every morning so long as I live, my first duty upon rising is my Kruschen. I honestly feel a different woman. My bowels act to the clock, and my friends remark how well I am looking. My only regret is that I didn't try Kruschen years ago."—(Mrs.) A. M.

Kruschen Salts is Nature's recipe for maintaining a condition of internal cleanliness. The six salts in Kruschen stimulate your internal organs to smooth, regular action. Your system is thus kept clear of those impurities which, allowed to accumulate, lower the whole tone of the system.


## Installs New Equipment

**Montreal Institute One Of Leading Cancer Cure Hospitals**

The Radium Institute of Montreal became one of the leading cancer treatment hospitals in the world with installation of apparatus generating 500,000 volts. The institute hopes to raise the voltage mark to 1,200,000 in a short while, Dr. J. E. Gendreau, director, announced.

"Ultra penetrating X-rays at a voltage of 500,000 were put in operation only after extremely careful physical measurements preparatory to cancer treatments, and the apparatus has been used for the first time on patients," Dr. Gendreau said.

"This apparatus is the largest and most powerful in Canada and is surpased by but a few in the United State or Europe," he said. He stressed the necessity of adequate institutes in different countries to fight cancer with great success.

**Best She Could Do**

A rather stout woman was making herself a nuisance in the big shop which was holding its annual sale. Nothing, it seemed, would suit her, and the unfortunate shop-assistant was beginning to get a little weary.

"Haven't you anything ready-made that will fit me?" asked the customer at last.

"Yes; the umbrellas and the handkerchiefs are downstairs, madam," the girl replied. 2002


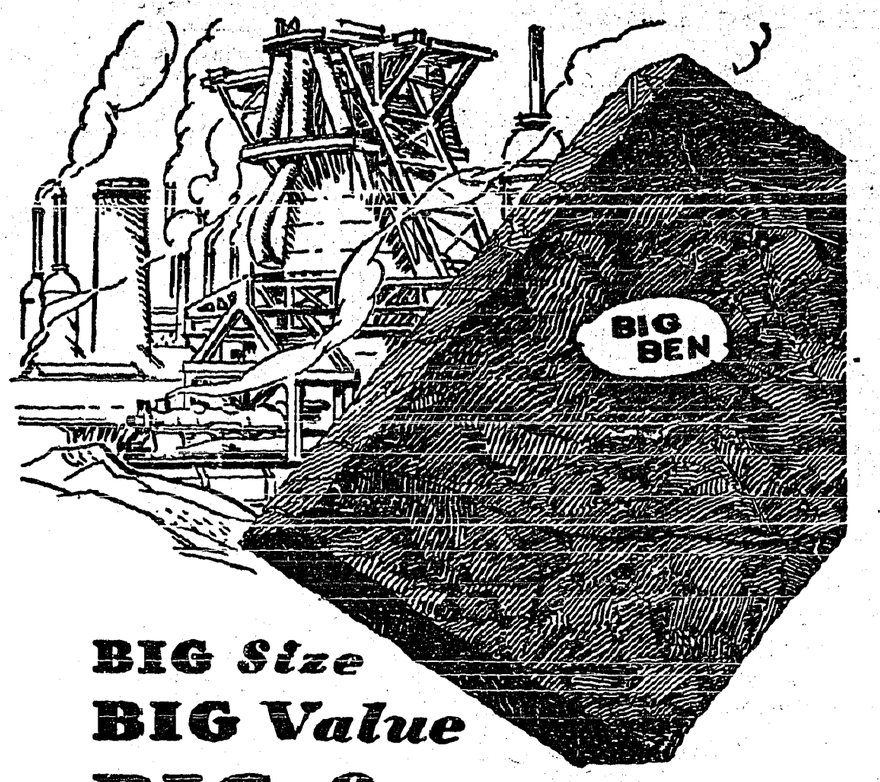


BIG *Size*
BIG *Value*
BIG *Satisfaction*
# BIG BEN
THE PERFECT
*Chewing Tobacco*


## "Growing" A Sea Wall

**Rice Grass Effective In Preventing Flooding Of Land**

The cultivation of rice grass on the low-lying lands of Essex and other similar mud flats in England may result in turning thousands of acres of waste land into profitable pasture. Spartina grass became known in Great Britain about 100 years ago through a few seeds dropping accidentally from some cargo ships at Southampton Docks. They took root and formed a hybrid with British grass which attracted the attention of agricultural scientists who saw the possibility of "growing" their sea wall instead of spending thousands of pounds on sea defence to prevent the land being flooded. Experiments have proved that such a wall is not worn away by the tide, and now Holland and Australia are planting rice grass with a view to converting large tracts of marshes into pastures.

## Should Be Lucky

**Schoolmaster In England Has Collection Of Unusual Horseshoes**

A schoolmaster at Wimbledon is an ardent collector of horseshoes. But not ordinary horseshoes. He specializes in ancient horseshoes. The walls of one of his rooms are covered with scores of them. They even overflow to other rooms. One of his horseshoes was discovered on the site of a Roman camp. In all probability it was cast from the foot of a charger ridden by a Roman general.

Crocodiles of Africa sometimes grow to be 25 or 30 feet long.

## Correspondence Of Kings

**Findings In Palestine Date Back To 700 B.C.**

The correspondence between two kings dating back to the time of Jeremiah, 700 B.C., has been discovered by the archaeological expedition led by Prof. J. L. Starkey, of Great Britain, it was learned.

The discovery was made at Tel Ad-Dumweir, ancient city of Lachish. It consists of 12 Ostaraka fragments, which are taken to be an exchange of secret letters between the kingdom of Judea and the kingdom of Babylon or Egypt.

Details of the findings were made known to the Palestine government, but were not given out to the press.

**School Named After Prince**

The Prince of Wales has consented to his name being given to a school for under-privileged boys established in British Columbia along lines identical with similar schools set up in Australia for some years past. The institution in British Columbia will be known as the "Prince of Wales Fairbridge Farm School."


# The Abundant Vitality of Cod Liver Oil PLUS PLEASANT TASTE

For over fifty years doctors have specified "Scott's Emulsion", wherever the bone-building, strengthening qualities of pure cod liver oil were indicated. For Scott's Emulsion is more than just cod liver oil. Scott's Emulsion is pure cod liver oil, *emulsified* for easier digestion, greater efficiency and pleasant taste.

# SCOTT'S EMULSION

THE COD LIVER OIL WITH THE **PLUS** VALUE

*For Sale by Your Druggist* 8A

# HITLER ASKING FOR RETURN OF LOST TERRITORY

London. — High London quarters declared that Reichsfuehrer Hitler demanded from Sir John Simon, foreign secretary, that the powers grant Germany the following concessions.

An economic union with Austria.

The elimination of Pomorze—the "Polish corridor" which under the Treaty of Versailles gives Poland a seacoast.

The return of some Czechoslovakian territory with the repatriation of 3,500,000 Germans there.

Aviation strength equal to the air forces of Great Britain or France, the level to be governed by the air strength of Soviet Russia.

A navy of about 400,000 tons.

Reichsfuehrer Hitler was said to have told the British foreign secretary that he regards Germany's eastern frontier as elastic and subject to revision at any time and that one of his first aims is the reunion of East Prussia with the rest of Germany, eliminating Pomorze.

He was said, however, not to fear any other force so much as that of Russia and said that Germany may at some time have to exceed the size of the forces of Great Britain or France in case Russia adds much more to its military air power.

Informed quarters interpreted the Berlin denouement as a demand by Hitler for the removal of practically all treaty restrictions. Sir John made it clear that the British view on all demands except the naval one, was unchanged.

Sir John was said to have reiterated Great Britain's firm support of the plan for an eastern European mutual assistance pact, but Hitler was adamant against such co-operative assistance.

The difficulties of the Moscow mission of Capt. Eden were regarded as considerably augmented by the inconclusive outcome of the Berlin conference.

The task now confronting the young diplomat, it was pointed out, is that of persuading the Soviet government to modify the principles it desires to see embodied in an eastern security pact and at the same time retain the substance of the projected agreement.

Such modification, it was believed, might go a long way toward meeting the objections of Reichsfuehrer Hitler, who was understood to have insisted he would involve Germany in no undertaking which might later embroil the reich in war.

Berlin.—A high authority stated that Reichsfuehrer Hitler demands absolute military equality on a gun-for-gun basis with other European powers. This authority said Hitler told Sir John Simon, British foreign secretary, who returned to London, that Germany would be content with a "small percentage of the British navy."

The reichsfuehrer, the authority said, strongly indicated that "even though France were to reduce armaments greatly, Germany would not follow suit until it was certain what Russia would do."

It was said that at every turn Sir John found Hitler standing firmly on the foundation stone of the Nazi foreign policy "equality."

Germany's return to the league, Hitler was stated to have said, depended upon whether he judged Germany was being treated as a great nation should.

### Viscount Byng Recovering

Pasadena, Calif.—The condition of Viscount Byng, who was seriousy ill here a few weeks ago following a heart attack, was described as remaining favorable. The former governor-general of Canada was described as "virtually recovered" and planning to leave for England shortly.

### Report Denied In Berlin

Berlin.—The German foreign office has denied reports that Germany had offered a military air force and experts to Ethiopia. A spokesman said such an act might be interpreted as direct hostility to Italy, whereas Germany was maintaining strict neutrality.

## Increase In Employment

### Statistics Show Gain Is Above Average For March

Ottawa.—The Dominion bureau of statistics reported an increase in employment in Canada at March 1 of 16,340 persons compared with Feb. 1. The figures were 902,301 persons employed March 1 and 885,961 Feb. 1. The report was based on returns from 9,062 leading employers.

The bureau said the gain was above the average for March and higher than that recorded for any preceding March except in 1922. "In consequence of this more-than-average gain," the report continued, "there was an increase in the seasonally corrected index that raised it to a higher level than in any other month since the late summer of 1931."

It said the greatest gains at the beginning of March occurred in manufacturing in which 12,903 additional persons were employed.

"Increase in textiles and iron and steel were most noeworthy," the report said, "those in the former being the largest recorded on March 1 in any of the years for which statistics have been compiled, while gain in iron and steel considerably exceeded the average.

It noted also increase in employment in metallic-ore mining, wholesale trade, shipping and stevedoring and highway and railway construction. It said, however, that the gain c almost 8,200 persons in the highway group was due partly to an increase in the numbers at unemployment relief camps and snow clearance.

## Road Scheme For Alberta

### Construction Program Proposed By Minister Of Public Works

Edmonton. — A $10,000,000 main and secondary highway construction program, spread over a period of five years and dependent upon federal aid on a 50-50 basis for main roads, was proposed to the Alberta legislature by Hon. J. J. McLellan, minister of public works.

His pronouncement was made when the house was in committee of supply dealing with a capital vote of $1,000,000 for main highways construction in the next fiscal year, an increase of $800,000 over last year. This appropriation was approved, as also was a capital vote later of $500,000 for district highways, which was $300,000 more than last year.

Fifty miles of main highways adjacent to Edmonton and Calgary were ready for hard surfacing or paving this year, the minister announced. Queried later, he declined to give the definite locations but it is believed that the sections will be parts of the Calgary-Edmonton highway leading into these cities.

Mr. MacLellan stated that work on the trans-Canada highway west of Strathmore and also west of Cochrane would be rushed as soon as weather conditions warrant. The work includes reconditioning and gravelling.

## Jobless Riot In Toronto

### Discontent With Relief Allowances Said To Be Cause

Toronto.—Led by a stubby, grey-haired woman wearing an old felt hat, 500 York township unemployed raided the municipal relief offices here, shattered windows and engaged in a stone and bottle-tossing riot with police.

The demonstration, which lasted for nearly an hour before the mob was dispersed, grew out of discontent of the jobless with relief allowances.

Six policemen were injured by flying bricks, glass and fists and feet of the rioters. None was seriously enough hurt to retire from duty.

Thirteen were arrested and held without bail. Authorities stated they would be charged with obstructing police in the performance of their duties, or assaulting police, or inciting to riot.

### Workers Are Warned

Victoria.—Prosecution of workers who knowingly accept employment at lower rates of pay than called for under British Columbia minimum wage regulations, Hon. G. S. Pearson, minister of labor, has announced. 2092

### ISOLATES VITAMIN B

Ending twenty-five years of extensive research, Robert R. Williams, reported to the American Chemical Society his discovery of the chemical structure of Vitamin B, which is expected to aid in the treatment of nervous cases.

## Demand Overtaking Supply

### North America May Have Shortage Of Oil And Gasoline

Victoria. — Shortage of oil and gasoline in North America because the rate of consumption is overtaking the supply was presaged by Counsel C. H. O'Halloran, when Mr. Justice M. A. Macdonald's commission investigating the fuel industry in British Columbia resumed sittings here.

Mr. O'Halloran read authoritative figures from trade journals which placed the proven coal reserves of United States at 3,500,000,000,000 tons, equivalent to 4,800 years' supply at the present rate of production. The natural gas supply was placed at enough for 20 years, while the proven petroleum reserves were reported down to 13,000,000,000 barrels, representing 14 years' supply on the present consumption basis.

"It is entirely conceivable that in a few years oil will be exhausted," Mr. O'Halloran said.

"We will get gasoline from coal then," said Mr. Justice Macdonald. "That has been discussed. The research council at Ottawa has been doing work on this."

### Canada's Net Debt

Ottawa.—The net debt of Canada stands at $2,847,678,000, according to a return tabled in the House of Commons. This is an increase of more than $500,000,000 over 1928, when the net debt of the country was $2,296,850,232.

## Trans-Canada Highway Not Yet Completed

### Unfinished Sections Are In Ontario And British Columbia

Ottawa.—About 700 miles of the trans-Canada highway remain to be built, according to a return tabled in the House of Commons. The gaps in the route exist in Ontario and British Columbia.

The highway, says the return, is a series of roads which in the main link up provincial routes. In Ontario are two incompleted sections. One is from Schreiber easterly to White River, approximately 125 miles. This is all new work and is estimated to cost $35,000 a mile. From White River easterly to North Bay alternate routes have been suggested. On one, from Schreiber to North Bay the province estimates a total cost of $10,000,000. Surveys on the other have not yet been completed, and the approximate mileage and cost have not been ascertained.

In British Columbia a gap exists between the junction of the Canoe and Columbia rivers and Goldstream, for 35 miles, and from the Canoe river southward 16 miles. The average cost per mile of this portion is estimated at $24,000 by contract, while the cost of bridging the Canoe river is given as $45,000.

Short sections of the road have been built from Revelstoke to Goldstream, a distance of 60 miles. It is estimated approximately $18,000 a mile would be required to complete it over the whole length.

## Bill Given Royal Assent

### Dionne Babies Are Now Special Wards Of King

Toronto.—Royal assent was given in the Ontario legislature by Lieut.-Governor Herbert A. Bruce to the bill which makes the Dionne quintuplets "special wards of His Majesty the King" until they reach the age of 18.

Minister of Welfare David A. Croll is made special guardian of the babies and the bill gives him power to appoint active guardians. These, he has announced, will be Oliva Dionne, father of the famous girls, and Dr. A. A. Dafoe, their physician. Control of the babies' person and estate is vested in the minister, and he must approve all contracts regarding the babies. Contracts previously not approved are rendered null and void.

### Gets New Appointment

Winnipeg. — Dr. K. W. Neatby, cereal specialist of the Dominion rust research laboratory here, has been appointed professor of field crops at the University of Alberta, Edmonton. Dr. Neatby will succeed Dr. Aamodt, leaving to take a post with the University of Wisconsin. He will leave here May 1.

### EUROPE WAITS THEIR DECISION

An international conference among representatives of the British, Italian and French governments is proposed to harmonize divergent views of the principals on the German re-armament issue before the forthcoming Anglo-German peace parley. Sir John Simon, left, British Foreign Secretary, and Captain Anthony Eden, right, Lord Privy Seal, are to confer with the Hitler administration for which Baron von Neurath, Foreign Minister, will be spokesman.

# JOHN BUCHAN IS TO BE CANADA'S NEXT GOVERNOR

London.—"I am extremely proud to have been chosen as His Majesty's representative in Canada, and not less proud to be given a chance of serving Canada," said John Buchan, Canada's next governor-general, in his first statement on his appointment.

Mr. Buchan pointed out he had known Canada for many years and said he was looking forward to increasing his Canadian friendships.

Lord Bessborough, the present governor-general, is due to retire shortly.

Mr. Buchan has been a Conservative member of parliament for the Scottish universities since 1927. He has already had experience as His Majesty's representative, having been lord high commissioner of the Church of Scotland assembly in 1933 and 1934, his successor in this office for this year being the Duke of Kent, His Majesty's youngest son.

He will be the first "commoner" governor-general, every occupant of the position since 1867 having been a member of the peerage. This is subject of course to the possibility that Buchan may be elevated to the peerage in the king's birthday honors.

Gripping stories of adventure, scholarly biographies, dramatic recreations of the past, have all come under his facile pen. His recent work on Oliver Cromwell was a masterly survey of the tense days of the commonwealth.

He was made a companion of honor in 1932.

John Buchan was born August 26, 1875, eldest son of Rev. John Buchan and his wife Helen, daughter of John Masterton, of Broughton Green, Peebleshire. In 1907 he married Susan Charlotte, daughter of the late Norman Grosvenor and they have three sons and one daughter.

The exact date of the Bessborough's departure for England has not been learned. It is believed to depend on the progress of the House of Commons toward prorogation and dissolution of parliament. Governors-General for Canada are named by the British government acting on recommendation of the Canadian government.

## Training Farm Purchased

### Courses In Agriculture Will Be Given To War Veterans

Ottawa.—Purchase of a farm, complete with buildings and equipment, on which Canadian ex-service men will be given short courses in agriculture, was announced by Col. W. C. H. Wood, Dominion president of the Army and Navy Veterans in Canada. The farm will be administered by the association, with the training carried out by experts of the Ontario agricultural department.

Col. Wood announced the training farm, comprising 115 acres and situated near Whitby, Ont., about 29 miles east of Toronto, was bought outright by the Army and Navy veterans. The association will provide the livestock and considerable attention will be given to training the men in truck gardening. Col. Wood emphasized this was an experiment and was a practical contribution towards a solution of the unemployment problems among ex-service men.

## New Members Appointed

### Will Hold Office On Pension Board For Two Years

Ottawa.—The government has appointed four new members of the Canadian pension commission, according to an announcement by Minister of Pension Donald M. Sutherland. The appointees are: Dr. Frederick C. Bell, Vancouver; Charles D. Crowe, Guelph, Ont.; Antoine Chasse of Ottawa and Dr. Seymour G. MacKenzie, Halifax.

The new commissioners will hold office for two years as from April 1. Their salary will be the same as those of the other members of the pension board, $6,000 per annum.

FOR SALE—240 lbs. capacity scale; Fairbanks Morse 2½ h.p. engine; Fairbanks-Morse entrifugal pump, one inch discharge. Algot Anderson, Creston.

## CHRIST CHURCH

REV. M. C. PERCIVAL, Minister.

**CRESTON**

***SUNDAY, APRIL 7.***

CRESTON—8.30 a.m., Holy Communion. 10 30 a.m , Sunday School. 7.30 p m., Evensong.
CAMP LISTER—11 00 a.m., Matins.
WYNNDEL--3.00 p.m., Evensong.

## Local and Personal

HORSE WANTED—Must be gentle. R. Dalbom, Wynndel.

Mrs. Orin Hayden is back from a short visit with her parents at Cranbrook.

FOR SALE—Coal brooder, 1000 chick size, good shape, $9. Fred Macht, Camp Lister.

For funeral or wedding flowers. 24 hours' notice Moores' Greenhouse, Creston.

Creston Board of Trade has its April meeting on Tuesday night when resolutions for the Associated Board's convention next month will be up for discussion

FOR SALE—Ewes with lambs. Also five acres of land with shack. G. Rohacs, Washout Creek.

SETTING EGGS—Purebred White Leghorn setting eggs for sale. V. Mawson, Creston.

LOTS FOR SALE—Nicely situated on Creston Heights. Apply Mrs. T. M. Edmondson, Creston.

RASPBERRIES—Latham Raspberry canes. $10 per 1000. J. W. H. Gobbett, K. V. Road, Creston

COW FOR SALE—Ayrshire-Jersey cross, just freshened, with heifer calf. P. R. Truscott, Creston.

Creston Motors invite you to drop in and inspect the new 1935 Chevrolets which are now on display.

FOR SALE OR TRADE—Two Fordson tractors in good condition. Chas. Murrell, Creston, Phone 87.

March has been the busiest month in the history of Creston hospital, with a showing of 434 hospital days.

Misses M. Smith, M. Hamilton and Joan Kemp were spokane visitors at the weekend, returning on Sunday.

FOR SALE—1½ h.p. Novo gas engine with pulley and pump rack, in good condition. Wm. E. Scarle, Canyon.

FOR SALE—Two choice town lots with some small buildings on them, opposite school. Jas. Cook, Creston.

Trinity United Church Ladies' Aid Easter bazaar and sale of work, with afternoon tea, Saturday, April 13th.

Allan Speers, who is a student at University School Victoria, arrived home at the first of the week for the Easter vacation.

Birth—At St. Eugene hospital Cranbrook, on March 22nd, to Mr. and Mrs. Walter Barrett (Dorothy Marshall), a son

Mrs. A. L. Palmer, Mrs. A. Walde and Henry Johnson of the Palm bakery and confectionery, are Fernie visitors this week.

H. Mathews of Nelson arrived at the end of the week, and has taken a position on the sales staff at Creston Drug & Book Store.

FOR SALE—20 acres land, all clear under irrigation. Also baled alfalfa and timothy, wheat and potatoes. E. Nouguier, Canyon.

Quite a brisk season is anticipated by local builders. There is $35,000 already in sight in the new postoffice and a 4-room public school

PIPE FOR SALE—1, 1½, 2½, 3 and 4 inch pipe, hydraulic rams, Pelton wheels and turbines. Ted Baldwin, Phone 42X, Erickson.

The hospital was a favorite visiting place for the stork in March, with five births recorded—equalling the best previous month in this regard.

Chas. Moore was a visitor at Cranbrook on Sunday, with Mrs. Moore, who is a hospital patient in that town, and who continues to make a satisfactory recovery

55 above zero on the 13th, and 11 above on 27th, were the two extremes to Creston weather in March, according to the official records. The month had a rainfall of 4½ inches.

Cecil Moore's garage this week took delivery of the third carload of Ford V-8's for 1935. This week's shipment included two light deliveries, a sedan delivery and a DeLuxe sedan.

Will Rodgers, who has been employed at Kimberley for some months past, and who has just left hospital after an operation for appendicitis, was able to return home at the first of the week.

Jack Payne, of the Review mechanical staff had the good luck to hold the winning ticket on the hospital sweepstakes, winning the $750 cash prize. The drawing took place before an overflow audience at the Grand theatre on Saturday night. In addition to the big first prize 20 other cash awards were made.

The bridge drive at the Parish hall on Friday night under the auspices of the intermediate baseball team was quite a financial sucess with the high score prizes going to Mrs. D. Weir and Fred Lewis, jr., with second prizes taken by Mrs. R. M. Chandler and H Cowling. After cards the boys served a delightful lunch.

In renewing his subscription to the Review, E. Wickstrom, who is now, located at Eburne, says the weather in the Fraser Valley is just as bad as at Creston. He is hopeful there will be summer, however, and has just started to plant some raspberries. He says Mrs. Wickstrom and himself are both feeling pretty good.

With a streak of fine weather commencing on Friday the big wheel scrapers and bulldozer made great work at the weekend completing the Creston Reclamation Company dyke at the south end—in the vicinity of the Dow ranch—and all the equipment is now busy at the Wynndel end where about 3000 feet of dyke is still to be completed.

***To Whom it May Concern:***

The undersigned is not responsible in any way for anyone assuming the name of Mrs. de Chaby.

LAZZLO de CHABY.


**Hotpoint**

**Waffle Iron**

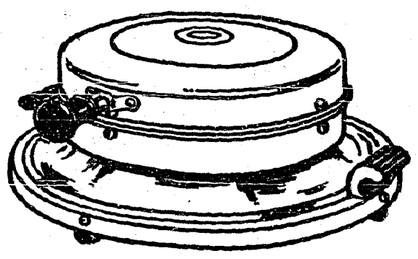

If you have never eaten waffles you have a delightfully pleasant surprise coming. To whiff the appetizing aroma of a waffle as it cooks at the breakfast table—to see its honeycombed surface brimming with syrup and to crunch its delicious crispness, is to satisify all these senses, of smell, sight and taste in as many moments. Incidently there are forty-eight different recipes to make with a General Electric WAFFLE IRON ..... **$8.95**

**West Kootenay Power & Light Co., Ltd.**

CANYON STREET CRESTON, B.C. PHONE 38

*THE FRIENDLY STORE*

YOU CAN DEPEND on High Quality Groceries, Low Prices, Service, Telephone and Free Delivery at the CO-OP.

**Baking Powder, Magic, 12-oz. .23**

*New Low Price, 2½-lb. size* ..... $ .65
*COCONUT, Long, Sweet Shred, per lb* ..... .23
*CHEESE, Canadian, best quality, per lb* ..... .23
*PANCAKE FLOUR, Vijo Brand, 3½-lb. pkt* ..... .28
*X.L.O. COFFEE, 3 lb. tins, each* ..... .90

Pay Cash and carry the Specials away.

*WE DELIVER*

**Creston Valley Co-Operative Assn.**

*Phone 12* *CRESTON*

**Everyday Wear**
**Men, Boys, Children**

**Some Sample Values:**

Men's Shirts, all sizes, assorted colors ..... $1.00
3 Dozen Men's Shirts in Khaki, Blue and Navy, Special ..... .80
Boys' Shirts, light colors ..... .80
Boys' Strong Khaki Drill Shirts ..... 1.00
Child's 12 Test Playalls, strong ..... 1.45
Boys' Blue Denim Bibs, sizes 5 to 8 ..... .90
Boys' Blue Denim Bibs, sizes 9 to 12 ..... 1.15
Boys' Strong Herringbone Twill Pants, ages 5 to 15 ..... 1.50
Men's Khaki Combinations ..... 2.25

**CRESTON MERCANTILE**

GROCERIES COMPANY LTD. HARDWARE

***EASTER***

**PERMANENT SPECIALS!**

***PLAIN, $2.50***
***OIL, $3.50***

Beginning MONDAY, APRIL 8th and continuing to APRIL 16th

***LADY ESTHER COSMETICS***

Don't miss this very special offer.

**Esther's Beauty Shop**

Next to Dentist's office

*Canyon St.* *CRESTON*

***Spring Work Shoes***

Complete new stock has arrived. They come in Solid Leather and Panco soles, outside counters, rubber heels and priced at

***$2.95 and $3.49 a PAIR***

See them before buying elsewhere.

**V. MAWSON**

CRESTON

SEE OUR WINDOW DISPLAY!

**ENGLISH CHINAWARE**

*Open stock pattern.*

***CAN MAKE UP SETS RANGING FROM $3.50 to $20.00***

*Nice, neat patterns.*

**G. Sinclair**

Creston Hardware

**IMPERIAL GROCETERIA**

*IT PAYS TO PAY CASH AT THE IMPERIAL*

**SATURDAY-MONDAY SPECIALS**

The time of hit-and-miss buying is past! You want a dependable place to buy your foodstu s A place where you know you will get the best at economic prices.

***BEANS, Cut, Wax, 2s, 2 tins*** ..... $ .29
Choice quality.
***WAX PAPER, Pari Sani, 100-foot rolls, box*** ..... .24
***GRAHAM WAFERS, Honey, Paulins, pkg*** ..... .21
Cello wrap.
***PORK & BEANS, Libby's, 3 tins*** ..... .25
Ready-to-serve.
***CLEANSER, Royal Crown, tins*** ..... .09
Brightens the home.
***SOAP, Pearl White Naptha, 7 bars*** ..... .26

***Fresh Fruit and Vegetables***

For SERVICE ***PHONE 20*** For QUALITY

The first requisite of a smart wardrobe is the

**Correct Fitting Foundation Garments**

which we now have in stock, consisting of

***12-inch Brocade Girdles,*** Elastic inserts, extra boned support ..... $ 1.65
***15-inch Elastic Step-In Girdles,*** Two-way Stretch Back and one-way stretch front, extra smooth lines ..... $ 2.25
***12-inch Elastic Two-Way Stretch Girdle,*** in two styles, *$1.25 to* ..... $ 3.25
***Satin and Grepe Brassiers,*** large assortment of sizes and styles, *35c. to* ..... 60c.
***Ladies' Knit-to-Fit 3-piece Wool Suits,*** assorted sizes and styles, priced at ..... $ 12.75

***New shipment of SPRING DRESSES. Finest quality at prices to suit you.***

**S. A. SPEERS**

*Dry Goods. Clothing. Hardware. Furniture*