Provincial Library Apl 29

169

THE CRESTON REVIEW

VOL XX. CRESTON, B. C., FRIDAY, NOVEMBER 2, 1928 No. 39

Big Improvement Made Cemetery

A first-class start has been made this season on a permanent scheme of beautification at Creston cemetery. The work has been under the direction of Major Mallandaine, president of the cemetery company, who has paid particular attention to definitely establishing lines between plots and laying out roadways. The main road has been ploughed out and gravelled from one main gate to the other around the circular drive. At the apex of this drive—or road facing east and west—a small open bungalow type of chapel has been built. This is 12 x 16 feet, with a gravelled floor and flanked on either side by wide seats. The underside of seats are enclosed giving storage for tools, etc. For inclement weather it is so arranged that drop screens can be let dawn and the entire building closed in. The main gates have been re-hung and new posts erected. The whole of the grounds have had a general cleanup, re surveyed and staked. Some of the occupied graves have been filled in. Next season Creston and District Women's Institute will add the finishing touches, $30 having been donated them for their effort. It is to be hoped that plot owners will fall in line and assist the goodwork now completed, particularly by weeding and necessary, in some cases, filling in. If this is done with ever so little landscape gardening, planting ornamental trees and shruts, the cemetery can be converted into a beauty spot.

Lister

Bert Yerbury who has been working at Ymir and Coalmont for the last four months arrived home this week on a visit.

J. C. Helme, who has been a visitor with his brother, Harry, the past two weeks, has returned to Kimberley.

Jack Cowley is the last of the harvesters to return. He got back on Friday from Shaunavon, Sask.

Frank and Charlie Botterill are operating the auto truck in charge of the tie haul from the John Huscroft-Harry Helme mill.

Rev. A. Garlick of Creston will be here on Sunday for Anglican Church service at 11 o'clock. Sunday school will be at ten.

Miss Curtis of Lister school, and Miss Hobden, principal at Huscroft were at Cranbrook at the weekend, attending the teachers convention.

Miss Amy Helme, who has been here for a month on a visit with her brother, left last week for Nelson and Vancouver, where she will visit before returning to San Diego, Calif.

Mr. Harrison, representing the A. Macdonald Company at Nelson, and Mr. Nordquist of Calgary, representing Canadian Goodrich Rubber Company, were business visitors this week.

Eight tables of players were in evidence at the Saturday night bridge and whist drive of the Community Society. At bridge the prizewinners were Mrs. Stephens and A. R. F. Bernard, while at the old style whist the high scores were made by Mrs. Yerbury and Jock Osborne. There was a very fine lunch and a very fine time throughout the evening.

Chicken

DINNER

The Presbyterian Ladies' Auxiliary announce their Thanksgiving Dinner in

Trinity Church Basement

Thurs., Nov. 8

SIX to EIGHT p.m.

ROAST CHICKEN
PUMPKIN PIE

and all the other seasonable delicacies appetizingly cooked and attractively served.

Adults 50c. Children 25c
Under 10 years.

Canyon City

Principal Kolthammer and Miss Vera Lister of the local school staff, with Miss Hazel Hobden of Huscroft school, motored to Cranbrook on Thursday for the teachers' convention.

Otto Johnson and John Nygaard are home from Lumberton, and the former with Manford and Arvid Samuelson, have taken a log sawing contract with Putnam, Palmer & Staples, Limited.

Friends of John Johnson will be pleased to hear he is able to be around again after being laid up with pneumonia.

Mr. and Mrs. Geo. Davie and children were auto visitors at Spokane a few days last week.

Miss McIvor of Windermere is a Canyon visitor this month, a guest of Mrs. Lowerison.

Wm. Ridd left last week for Breton, Alberta, where he will have charge of a sawmill for the next few months.

Alice Siding

Mrs. McDougall was a weekend visitor at Kimberley with her sister, Mrs. Jack McDonald.

Miss McKenzie of Lethbridge, Alta., is a visitor here this week, a guest of Mrs. Alderson.

Principal Lukas was at Cranbrook at the weekend attending the East Kootenay teachers' convention.

Ron. Smith was home for the weekend from Spokane, where he is employed in an apple packing warehouse in that city.

Frank Simister was a Sirdar visitor last week and has since been working in Creston wiring an extension to the C. O. Rodgers electric light line on Canyon street.

Wynndel

Mrs. Ringheim who has for some time been visiting with her son, Henry, returned home last week.

P. Andestad returned last week from Alberta, where he has been helping with harvest and threshing for a couple of months.

Miss Ewing and Miss Randall were visitors at Cranbrook last week, attending the East Kootenay teachers' convention.

The whist and dance in aid of the Children's Christmas Tree Fund was fairly well attended. The prizes were won by Mrs. Ogilvie and P. Lachat. The low score prizes went to Mrs. Carl Wigen and F. Wilson.

A. E. Towson was combining business with pleasure on a weekend visit at Kimberley and Cranbrook.

E. Andestad, while duck hunting last week, bagged a bird wearing a ring stamped, "Washington, D.C."

Wynndel was favored again on Saturday evening with a picture show, showing the film, "A Woman on Trial."

Misses S. and L. Benedetti, Ringheim, E. Davis and E. Hagen returned from Boswell on Monday.

Cranbrook's loss from fires the past year has been less than 40 cents per head of population.

Erickson

Mr. and Mrs. Ed. Martin and family were visitors vith Bonners Ferry friends on Friday last.

Mrs. Frank Staples spent last week on a visit with Cranbrook friends.

Miss Joan Kemp was a visitor with Cranbrook friends last week.

Mrs. Bamford left last week on a visit with friends in Waldo.

Mr. and Mrs. Ed. Klingensmith spent a few days last week with friends in Bonners Ferry.

Miss White, principal of Erickson school, was at Cranbrook at the weekend for the teachers' convention.

Both packing sheds are in a fair way to wind up the season's operations at the end of this week.

Fred Boffey spent the weekend at his home here, returning to Spokane on Monday.

Local and Personal

School started on the winter schedule yesterday morning, opening at 9.30 instead of 9.

Barrister H. L. Robinson returned on Tuesday from a business visit at Rossland and Victoria.

Miss M. Greene of Cranbrook, who has been a guest of Mr. and Mrs. J. W. Hamilton, has returned home.

Rev. A. Wilkening of Grand Forks will be in charge of the Lutheran mission festival services at the home of G. Nickel on Sunday next, with worseip at 11 a.m. and 3 p.m.

Creston district had a gain of four in population last month, the registry of vital statistics showing four births, no deaths and no marriages. Of the newcomers two were boys.

C. O. Rodgers has completed an extension of his electric light service along Canyon Street—for the convenience of residents in the Vancouver Street Hillside Road block.

Mrs. M. R. Joyce and daughter, Kathleen, who have been holidaying at Owen Sound, Toronto, and other Ontario points, with a stop at Moosejaw, Sask., arrived home yesterday.

Father O'Malley of Edmonton, Alberta, is a Creston visitor this week and is conducting a mission at Holy Cross Church, with services every night, commencing with last Sunday.

The November meeting of the Women's Institute will be held in Trinity Church basement on Friday afternoon, November 9th, and will take the form of a grandmothers' tea.

Mrs. Lister's orchestra, assisted by Vic. Hild, banjo, will furnish the music for the Legion Armistice ball in the Grand Theatre ballroom on Friday night, November 9th. The admission is $1.

ARMISTICE

BALL

Creston Valley Post Canadian Legion announce their Second Annual Armistice Ball

Grand Theatre Ballroom

Friday, Nov. 9

DANCING at NINE

Music by MRS. LISTER'S Orchestra, and VIC. HILD, Banjo.

Admission . . $1.00
Supper included.

Up to the end of the month almost 240 cars of apples and mixed cars heavy to apples have been shipped from Valley points. This represents a gain of at least 40 per cent. over the total shipments for 1927.

More cold weather is needed to make bird shooting good on the flats. Ducks and geese are rather scarce. Hunters report the appearance of Snow geese this fall—their first appearance in several years.

Two papers in one—The Family Herald and Weekly Star, Montreal—one for the farm, the other for the home, both of superior excellence. One dollar a year covers the subscription, or three years for $2.

For Friday and Saturday night, Nov. 2nd and 3rd, the Grand is showing the greatest love story ever filmed in "The Student Prince of Old Heidelberg," starring Ramon Novarro and Norma Shearer. Regular prices will prevail.

Cash intake at the Creston office of the provincial police for October was under the $300 mark. $150 was received for hunting and trapping licenses, $85 was paid for motor licenses, and police court fines totalled $50.

The Presbyterian Ladies' Auxiliary remind of their annual dinner which will be served in Trinity Church basement from 6 to 8 p.m., Thursday, November 8th. The charge is 50 cents to adults; children under 10 years, 25 cents.

C. F. Hayes, registrar of voters, on Monday was officially advised that he had been dismissed from that position by the Tolmie government, and that F. H Jackson is appointed to fill the vacancy, taking over the work at November 1st.

Goat Mountain Waterworks Company is this week commencing work, an enlargement of the village water system. A large crew of men and teams are excavating for a 500,000-gallon reservoir to be erected on the Crawford hill.

The first bear to be taken this season was bagged on Goat Mountain on Tuesday by "Happy" Eastlake and Charlie Cotterill who came accross bruin while out in quest of deer. The pelt is a very fine one but the animal is not an old one.

Trinity United Church will have a special service Sunday night. This is world temperence Sunday, and Mrs. Frank Baker will recite and Mr. Young of Erickson will sing a solo. The minister will preach on topic, "Is the Temperance Ideal Sane?"

Principal Levers of the high school, principal Stallwood, vice-principal Lewis, and Misses Wade, Holmes and Hunter of the public school staff, were at Cranbrook Friday and Saturday for the annual conference of teachers in the East Kootenay inspectorate.

P. G. Ebbutt, who last week closed the sale of his residential property on Hillside Road, to A. Brady of Nobleford, Alberta, is leaving this week on a visit to the coast, where he expects to locate permanently. He has been an active citizens for the past sixteen years, and has the best wishes of a host of friends for future success. F. H. Jackson, who negotiated the sale of the Ebbutt property, states that it is hardly likely the Bradys will move here to reside until spring.

A daring burglary was perpetrated at Wynndel on Wednesday morning last when at about 3 o'clock the teacherage was entered by a lone burglar and the two teachers, Misses Ewing and Randall, were compelled to hand over about $15 in cash—all the money they informed the burglar was in their possession. The intruder made no fuss about the affair, accepting the ladies' word for it that the sum mentioned was all they had, although something like another $100 was available had the intruder insisted on examining the pocket books of the teachers. In the dark, the robber made his getaway without the ladies being able to secure much of a description for provincial police to work on.

Boy Scout Work Makes Progress

Scout meetings are now being held in the Veterans Club each Friday evening. The use of this hall is much appreciated and the troop hope that they will be able to do the Veterans a good turn sometime.

The attendance has been good, as well as the punctuality, though in some cases there is room for improvement here. We are fortunate in having the services of Mr. Blosset as assistant scout master. Mr. Blosset, who is learning the poultry business with Mr. McAlpine, has been in charge of the Procter troop, and is an old country scout, and will be a great help in our work. He may take charge of the troop altogether chould a Cub Pack be formed. This is quite likely as there seem to be a number of small boys below scout age who want to join up. It will be a big help to the troop in the future if these youngsters come up from a cub pack instead of raw recruits.

Owing to the number of new recruits that have joined up lately we have had to take up much of the prelimenary training again but the whole troop will soon be in shape to qualify for their Tenderfoot Badge and the older members as Second Class Scouts.

Splicing, signalling and ambulance work are being taken up this winter and later competitions will be organised in this work. An order has recently been published in the Gazette asking all scout masters to consider how their troops can best co-operate with the local fire brigade and a request will be made to the commissioners for leave to study the village equipment and fire conditions in the village.

Our Saturday football games have not been the success that was expected. It seems that the majority of boys prefer to bum around the village and make themselves a nuisance rather than turn out and play a healthy game. Also some do not seem to want to learn to play properly. Were there any organised games and discipline on the school play ground these features would not be in evidence.

A meeting of the parents will be called soon to discuss various matters connected with the troop and also to form a troop committee.

Troop Orders just posted read: Regular meeting, Friday, November 2nd, at 7.30 p.m. On Sunday, Nov. 11, the troop will parade outside the Veterans Club at 10.45 a.m., and will attend the Memorial Service as a separate unit.

For about the sixth time in a dozen years the boy scouts have been reorganized at Fernie.

GRAND THEATRE Fri.-Sat., Nov. 2nd 3rd

Ramon Novarro
Norma Shearer
in

"The STUDENT PRINCE in Old Heidelberg"

The most beautiful and thrilling love story ever brought to the screen.

TWO REEL COMEDY
M - G - M News

A REAL SPECIAL at REGULAR PRICES.

RED ROSE TEA "is good tea"

The Orange Pekoe, at a little extra cost, is extra good

In clean, bright Aluminum

A Contribution To Canada

Out of the welter of charge and denial and appeals to racial and religious prejudice which characterized the recent Arm River by-election in Saskatchewan, one newspaper despatch from a special correspondent vividly impressed the writer of this column.

In the course of his journeyings around the constituency reporting the many meetings held, the staff correspondent of the paper in question had occasion to stop at the hotel in one of the smaller villages. The hotel was not of the usual type found in prairie villages. The rotunda he describes as "a bower of floral beauty," a close approach to a greenhouse. The ceiling was beautifully beamed and panelled, the proprietor having laid out five different plans for it before he felt satisfied. The hotel was scrupulously clean, the meals well cooked and nicely served by attractive help.

The correspondent was curious and he entered into conversation with the proprietor, one Kasper Haberlach by name. The secret of the beautiful woodwork was soon discovered in the fact that, in his youth, the proprietor had been a cabinetmaker, and had a love for fine woods and the beauty of fine lines. His love for the beautiful also found expression in his flowers. Relating his story, Kasper Haberlach told how he came to Canada sixteen years ago, in his early manhood. Today he is the father fo seven daughters and two sons, most of whom were born in Canada.

Proud as Kasper Haberlach is of his attractive hotel, it is his family in which he rejoices. Particularly is he proud of their school attainments. One of the Misses Haberlach led her school for three years in succession. The youngest girl, now aged seven, was sought by Chatauqua promoters a couple of years ago because of her talents as an entertainer. Kasper Haberlach, himself, speaks six languages fluently, but, says the correspondent, "I think he is probably most proud of the fact that his children all speak English indistinguishable from any other Canadian children."

Mr. Haberlach has a praiseworthy method of inculcating thrift in his family. His daughters help in the hotel. "I have always made it a rule," he said, "to pay my children wages daily for their help in the business, just as I would strangers. They are encouraged to save for education or business or whatever they desire."

Now what we find so encouraging in this whole story is that it seems to provide an answer to many good people who are greatly concerned over the subject of immigration. Here is a man from a foreign country, whose mother tnogue is not English, but who, coming to Canada, brings with him an inborn sense of beauty, skilled craftsmanship, habits of thrift, high ideals of home life and citizenship, and a keen realization of the value of education, a man anxious that his children shall have the best that life can offer and determined that, to the full extent of his ability, they shall enjoy those privileges.

In this story from real life today, we also find a satisfactory answer for those who are inclined to question the efficiency of our schools and educational system, and their ability to perform the task of largely assimiliating new comers from other lands into our common Canadian family.

The fact cannot but be realized and accepted that Kasper Haberlach brought with him to Canada something of far greater value to this country than money, and that the contribution he is making to the upbuilding of this Dominion is something more than, and far beyond, the mere making of money through the management of a well regulated hostelry for the comfort and convenience of the travelling public.

In the evolution and development of the Canadian people we require all the beauty, all the craftsmanship, all the talent, all the thrift, and the full recognition of the real things of life, that all the peoples of all the world can contribute. Canada does not desire to be a mere copy of any other nation or people, even though that nation and people be the best in the world today. Our ambition is loftier than that; as a Dominion our ambition is to rise still higher, and to develop on this northern half of the American continent a type of citizen superior to all that have preceded us,—a citizenship that shall be God-fearing, healthy, industrious and happy, revelling in all that is beautiful in art, music, literature and nature, and finding a real joy and contentment in seeing our work well done.

And to all who have a contribution to make in working out this pattern of a strong and ideal Canadian citizenship, this Dominion should extend a wholehearted welcome.

Paul—"The doctor has prescribed rest and change for me."

Paula—"Well, why are you so gloomy about it?"

Paul—"He advised me where to get the rest, but he didn't tell me where to get the change."

He—I've come to a conclusion.

She—What is it?

"I realized today that I have been a bachelor for 38 years, and——"

"Oh, Jack, this is——"

"And I decided I'd had a jolly good time and that I'd keep it on."

Acid Stomach

Excess acid is the common cause of indigestion. It results in pain and sourness about two hours after eating. The quick corrective is an alkali which neutralizes acid. The best corrective is Phillips' Milk of Magnesia. It has remained standard with physicians in the 50 years since its invention.

One spoonful of Phillips' Milk of Magnesia neutralizes instantly many times its volume in acid. It is harmless and tasteless and its action is quick. You will never rely on crude methods, never continue to suffer, when you learn how quickly, how pleasantly this premier method acts. Please let it show you—now.

Be sure to get the genuine Phillips' Milk of Magnesia prescribed by physicians for 50 years in correcting excess acids. Each bottle contains full directions—any drugstore.

Manitoba Sanatorium

Sale Of Christmas Seals To Be Held This Year To Help Along the Good Work

The Manitoba Sanatorium at Ninette, Man., is launching again this year its sale of Christmas Seals. The Christmas seal fund last year made possible the purchase of a portable X-ray outfit, and, up to September 1st, financed the general expenses of twelve "missionary journeys" for the examination of people who had been in contact with tuberculosis, or who were suspected, or had symptoms. Three thousand people were examined, all known to be "contacts" or "suspects," a work very much worth while.

The 1928 seal money will be used to continue and extend this work and may also help with a very special work — to provide sanatorium care for children. The Province of Manitoba has not one bed especially provided for a tuberculosis child. There are children definitely ill, and children under par and infected who will soon be ill. To care for these sick children, to build up the almost-sick children into health and prevent their lapse into disease, is one of the best of all good works. Seals may help to do this. Prevention is better than cure, cheaper and more joyful in every way.

Christmas Seals are sold in sheets of 100 for $1.00; a seal for a cent. You can assist greatly in a most worthy cause by purchasing a sheet of these seals, and use them on all letters sent out during the Yule-tide season. Those willing to help may obtain these seals by writing to the Manitoba Sanatorium, at Ninette, Man. Dr. David A. Stewart is the medical superintendent.

A GREAT PUZZLE TO CAREFUL PARENTS

One of the greatest puzzles to the careful parent is to know just what medicine to give the little ones. When the child falls ill with griping pains; is seized with cold or fever, refuses food or vomits what he has taken, when he cries a great deal and cannot get the sleep so necessary to the growing child, the parent is in a quandary. What is to be done on such occasions? As often as not there is not a suitable medicine in the house. The puzzle is what to give him to set him right qiuckly.

It is to meet such emergencies that Baby's Own Tablets were designed. These pleasant little Tablets quickly reduce fever, break up colds, relieve constipation and indigestion and allay teething pains. They quiet the nerves and promote restful health-restoring sleep. They are guaranteed absolutely harmless and safe for even the youngest and most delicate baby.

Baby's Own Tablets are sold by medicine dealers or by mail at 25 cents a box from The Dr. Williams' Medicine Co., Brockville, Ont.

Irish Priest (addressing damaged invalid: "I'm going to pray that you may forgive Casey for having thrown that brick at you."

O'Leary: "Mebbe yer Riv'rence 'ud be saving toime if ye'd just wait till Oi get well, and thin pray for Casey."

Many children die from the assaults of worms, and the first care of mothers should be to see that their infants are free from these pests. A vermifuge that can be depended on is Miller's Worm Powders. They will not only expel worms from the system, but act as a health-giving medicine and a remedy for many of the ailments that beset infants, enfeebling them and endangering their lives.

Unobservant Customer: I suppose you guarantee there's no chickens in these eggs?

Dealer: I certainly do, sir—they were laid by a duck.

Break Colds with Minard's Liniment.

"So your wife has left you?"

"Yes, about four days ago."

"What did she say when she went?"

"'Is my hat on straight?'"

Mothers can easily know when their children are troubled with worms, and they lose no time in applying a reliable remedy—Mother Graves' Worm Exterminator.

She: "I bobbed my hair to show my independence."

He: "What did you bob your skirt for?"

Minard's Liniment Invaluable Everywhere.

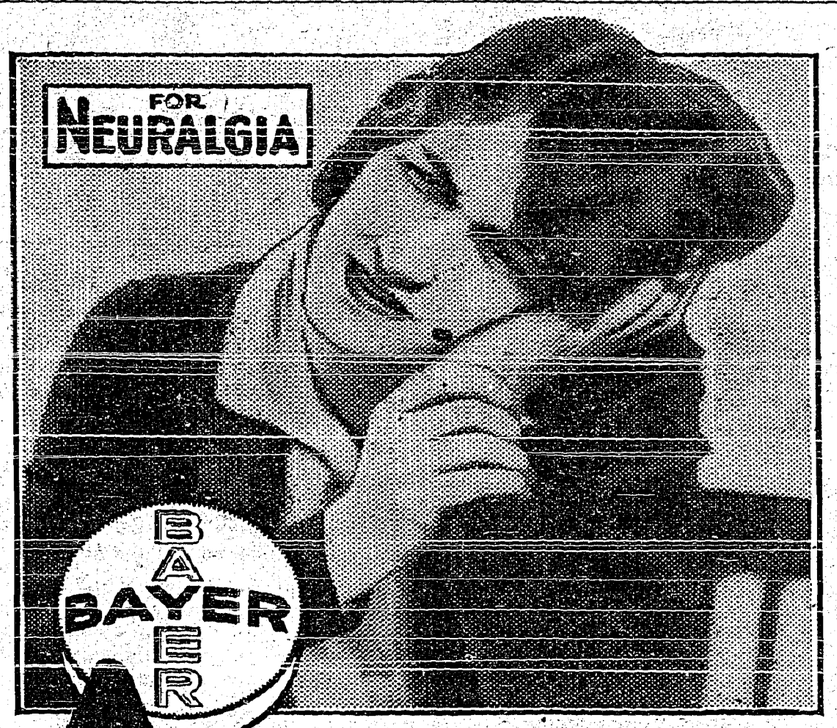

ASPIRIN

You doubtless depend on Aspirin to make short work of headaches, but remember that it's just as dependable an antidote for many other pains! Neuralgia? Many have found real relief in an Aspirin tablet. Or for toothache; an effective way to relieve it, and the one thing doctors are willing you should give a child— of any age. Whether to break up a cold, or relieve the serious pain from neuritis or deep-seated rheumatism, *there's nothing quite like Aspirin.* Just make certain it's genuine; it must have Bayer on the box and on every tablet. All druggists, with proven directions.

Physicians prescribe Aspirin; it does NOT affect the heart

Aspirin is the trade mark (registered in Canada) indicating Bayer Manufacture. While it is well known that Aspirin means Bayer manufacture, to assure the public against imitations, the Tablets will be stamped with their "Bayer Cross" trademark.

Crossed English Channel In Balloon

Blanchard, with Dr. T. E. James as passenger, was the first to cross the English Channel by balloon, and Colonel Fred Burnaby, a century later (1882), the second.

Corns cripple the feet and make walking a torture, yet sure relief in the shape of Holloway's Corn Remover is within reach of all.

A Wonderful Chance

Minister: I wish to announce that on Wednesday evening the Ladies' Aid will have a rummage sale. This is a chance for all the ladies of the congregation to get rid of anything that is not worth keeping, but is too good to be thrown away. Don't forget to bring your husbands.

"Daddy, what is dew?" asked Bobby.

"The rent, the note at the bank and the instalment on my car," growled his dad.

Taking No Chances

The small office boy ran into the manager's office wild with excitement. "Oh, sir," he cried, "a man's fallen through the coal hole."

"All right," replied the boss, "just put the lid on him while I get a policeman. We'll charge him with stealing our coal in case he sues us for damages."

A Preventative

For preventing stiffness and further pain from sprains and hurts of any kind use Minard's.

MINARD'S "KING OF PAIN" LINIMENT

Foods Stay Fresh Longer This Way

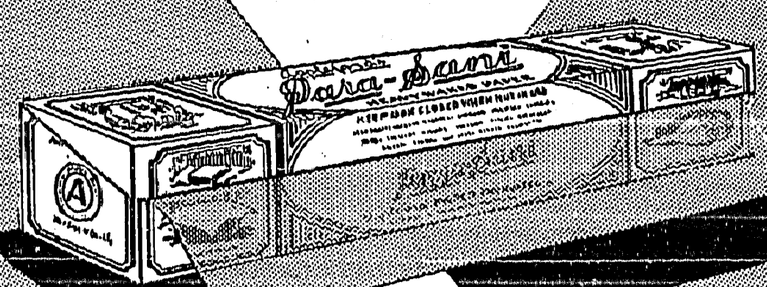

Covered with Para-Sani Heavy Waxed Paper goods that usually stale in a day or so stay *fresh* for quite a long time. Try it. Get Para-Sani in the handy, sanitary, knife-edged carton at grocer, druggist or stationer. For less exacting uses get "Centre Pull" Packs in sheet form.

Appleford Paper Products LIMITED
HAMILTON - ONTARIO

Western Representatives:
HUNTER-MARTIN & CO., REGINA, SASK.

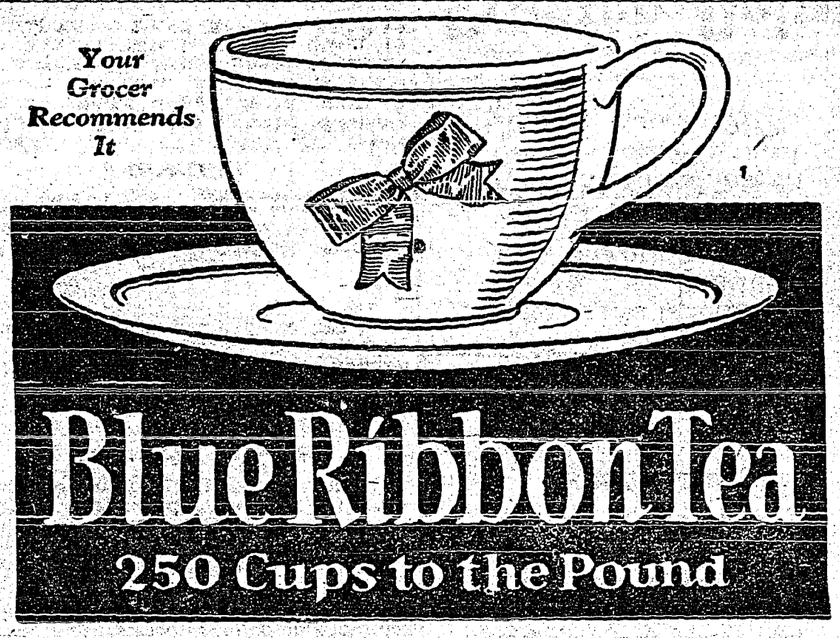

WORLD HAPPENINGS BRIEFLY TOLD

The radio audience of the United States is 41,453,496, according to a survey made public by the National Broadcasting Company.

An airport for Halifax to be equipped by the government is planned as a result of the visit of Major Tudhope, inspector of air routes for the Department of Civil Aviation.

The small one-room building, formerly used as an office by Luther Burbank, plant wizard, will be taken to Detroit as an exhibit in the Ford historical museum.

A movement is now under way in Turkey to abolish the title of "Pasha." Originally a military honor, the title is now granted to persons of high rank.

More than 7,000 pieces of mail have been received at the New York post office for mailing with the Graf Zeppelin on its return flight. The fee is $1 for letters, and fifty cents for postcards.

Leong Ying, Chinese awaiting execution at San Quentin prison for the murder of ten of his countrymen in the rice fields near Fairfield, Zolono County, was found dead in his cell in condemned row.

Minard's Liniment Heals Cuts and Bruises.

Science has added years to the average life, but it has also produced the motor car that will travel 60 miles an hour.

WOMEN!

If you are suffering from any of the ailments of your sex, KOTAB will relieve them positively by pleasant bath treatment without taking nauseating pills or liquids. Gain freedom from the mental and physical depression caused by delayed and painful menstruation, leucorrhoea and falling of the womb. KOTAB relieves the congestion, tones the nerves, and renders circulation normal. Write, enclosing price $3.00 for full size package in plain wrapper.

UNITED SALES COMPANY
311 Confederation Life Bldg., Winnipeg.

Dog Beats Swimming Record

Swimming 153 miles from Albany to New York; in 44 hours 52 minutes, a German shepherd dog bettered man's record for the swim by about five hours. The dog swam two hours at a stretch and, like other swimmers was coated in grease.

TO THE MOTHERS OF ALL PALE GIRLS

If Your Daughter Shows Signs Of Anaemia a Tonc Is Needed

Anaemia is simply a lack of blood. It is one of the most common and at the same time most dangerous troubles from which growing girls suffer. It is common because the blood so often becomes impoverished during development, when girls often overwork and overstudy. It is dangerous because of the stealthiness of its approach and because of its tendency to grow steadily worse. Every growing girl should occasionally take a tonic to ward off this insidious trouble. It is because of their powerful action in rebuilding the blood that Dr. Williams' Pink Pills have made a world-wide reputation. The case of Miss Claire Sullivan, Pincher Creek, Alta., amply proves the value of this medicine. Miss Sullivan says: "During my school days I suffered a great deal from thin and watery blood. I was continually weak and tired; my appetite was poor, my sleep unrefreshing and I was troubled with backaches. To make matters worse I was attacked with acute appendicitis and the operation left me in a very weakened state. My mother, learning of the value of Dr. Williams' Pink Pills, had me take them and after using them for some time I can say the result was simply wonderful, as they completely restored my health, and now when opportunity occurs I always recommend these pills to weak, pale girls suffering as I did."

You can get the pills from your druggist, or by mail at 50 cents a box from The Dr. Williams' Medicine Co., Brockville, Ont.

A University of Chicago professor invited to address a club meeting, chose as his subject "The Need of Education." The following day a newspaper headline reported "Professor's Speech Shows Need of Education."

Farm Booklets

A wealth of information for farmers and housewives is offered free by the Dominion Department of Agriculture. Write for what you want post free.

"Poultry Feeds and Feeding" gives the latest and best methods of feeding chickens, turkeys, ducks, and geese for market. No charge. Use the coupon.

Free Index Book

For convenience in filing the many Agricultural Department Booklets available to farmers and housewives, the Publications Index Book is issued free for the asking.

Publications Branch,
Dominion Department of Agriculture, Ottawa
Please send me booklet on Preserving, together with full list of Booklets and the Index Book.

Name.....*R.R. No*.....

Post Office.....*Province*.....

W-41

SUNDAY SCHOOL LESSON

NOVEMBER 4

WORLD'S TEMPERANCE SUNDAY

Golden Text: "Love worketh no ill to his neighbor; love therefore is the fulfilment of the law."—Romans 13.10.

Lesson: Romans 13.1-14.

Devotional Reading: Psalm 15.

Explanations and Comments

Obedience To Civil Authority a Christian Duty, verses 1-7.—"Is it lawful to give tribute to Caesar, or not?" was the burning question which the Pharisees brought to Jesus, and you recall how He answered, "Render unto Caesar the things that are Caesar's, and unto God the things that are God's." A great part of the Jews were always questioning the lawfulness of paying taxes and of recognizing the authority of the Roman Government. The Jews of Rome had been especially turbulent, and of this Paul must have heard many accounts from Priscilla and Aquila, who had been forced to leave Rome on account of the trouble. In writing to the Romans, therefore, Paul was naturally led to take up the question of the Christian's relation to the civil authority.

"Let every soul be in subjection to the higher powers—those in authority, the civil rulers, he counseled, and then by means of two clauses, one negative and the other positive, he asserted that the fact of the authority being established argues that it was ordained of God.

"The Roman Empire maintained law and order, protected life and property, and was on the whole, as Paul believed, a beneficient power. Nero, the reigning emperor, was, it is true, a dissolute young man who often arbitrarily did as he pleased with the lives of his subjects, but at the time Paul was writing, persecution of the Christians had come from other Jews or from popular riots, and not from the Roman Government. At Paphos (Acts 13), Thessalonica (Acts 17), Corinth (Acts 18), and at Ephesus (Acts 19), Paul had found the Roman officials a restraining power to his persecutors. Noteworthy is it, that after Paul had appealed to Rome and had been kept in confinement for some time without trial, he wrote to Timothy, 1. Tim. 2.1, 2; "I exhort therefore, first of all, that supplications, prayers, intercessions, thanksgivings, be made for all men; for kings, and for all that are in high places. that we may lead a tranquil and quiet life in all godliness and gravity."

"If our laws are not Christian, then it is cur business to make them Christian; if those in authority do not represent Christian ideals, we are not to deny authority, but to secure legislators and governors whose ideals are Christian. We are more fortunate than those to whom the apostle wrote; we have some say about the laws which are to be enacted and the officials who execute them."—Gaius Glenn Atkins.

An Oil For All Men.—The sailor, the fishermen, the lumbermen, the outdoor laborer, and all who are exposed to injury and the elements will find in Dr. Thomas' Eclectric Oil a true and faithful friend. To ease pain, relieve colds, dress wounds, subdue lumbago and overcome rheumatism, it is excellent. Therefore, it should have a place in all home medicines and be amongst those taken on a journey.

City Nephew (in art gallery): "That Aunt, is the 'Angelus' by Millet."

Rustic Aunt (on summer holiday): "What a shame! The man has actually copied the calendar that's hung in our kitchen for twenty years!"

Conquers Asthma. To be relieved from the terrible suffocating due to asthma is a great thing, but to be safe-guarded for the future is even greater. Not only does Dr. J. D. Kellogg's Asthma Remedy bring prompt relief, but it introduces a new era of life for the afflicted. Sysmatic inhaling of smoke or fumes from the remedy prevents re-attacks and often effects a permanent cure.

Marie: "If you could have two wishes, what would they be?"

Viola: "Well, I'd wish for a husband."

Maria: "That's one."

Viola: "And then I'd save the other till I saw how he turned out."

An Oil That Is Prized Everywhere.—Dr. Thomas' Eclectric Oil was put upon the market without any flourish over fifty years ago. It was put up to meet the wants of a small section, but as soon as its merits became known it had a whole continent for a field, and it is now known and prized throughout this continent. There is nothing equal to it.

Monaco was an independent principality for 800 years until the reigning prince was dispossessed by the French Revolution.

Minard's Liniment for Backache.

CUTICURA Promotes Loveliness Of Skin And Hair

Daily use of the Soap, assisted by the Ointment when required, keeps the skin fresh and clear and the hair healthy and glossy. They are ideal for the toilet, as is also the smooth, cooling, fragrant Cuticura Talcum.

Sample Each Free by Mail. Address Canadian Depot: "Stenhouse, Ltd., Montreal." Price, Soap 25c. Ointment 25 and 50c. Talcum 25c.
Cuticura Shaving Stick 25c.

ONE-DISH DINNER

In many families it is a problem to serve up a simple meal on one course. Here is a dish that will please a family of six, besides having the indispensable elements of nourishment:

2 cups cooked macaroni.
1 cup cooked carrots (diced).
2 tablespoons grated onion.
2 tablespoons chopped parsley.
2 tablespoons chopped fresh red pepper.
1 cup chopped ham.
6 tablespoons buttered crumbs.
1 cup Borden's St. Charles Milk.
1 cup water.
2 tablespoons butter.
2 tablespoons flour.
1 teaspoon salt.
⅛ teaspoon paprika.

Cook macaroni in boiling salted water 35 minutes. Make a white sauce of butter, flour, milk, water, salt, paprika. Place a layer of macaroni in a well-greased baking dish. Sprinkle with ham, carrots and seasonings. Repeat until all are used. Pour over all the white sauce. Cover top with bread crumbs and bake in a moderate oven for 40 minutes.

Man (just acquitted, to counsel): "Thanks very much, What on earth should I have done without you?"

Counsel: "About five years."

Giant Guns For Naval Base

Constructed As Experiment During War But Never Used

Three giant guns constructed experimentally during the War have arrived at Singapore from England, to form part of the naval base's defence. They are 18-inch weapons, nearly sixty feet long, which weigh 150 tons each and fire a 3,333 lb. projectile. These three guns were the only ones of their kind constructed. They were mounted on naval units for use in bombarding German positions, but the war ended before they could be effectively employed.

The shadow of a trouble is usually blacker than the trouble itself.

VITAMINS

Everyone needs them to support growth or to protect the body against germ-infection.

Scott's Emulsion

abundantly rich in vitamins is of great importance in all run-down conditions of the body. Scott's Emulsion builds strength.

Scott & Bowne, Toronto, Ont. 25-61

FIREPROOF Farm Construction

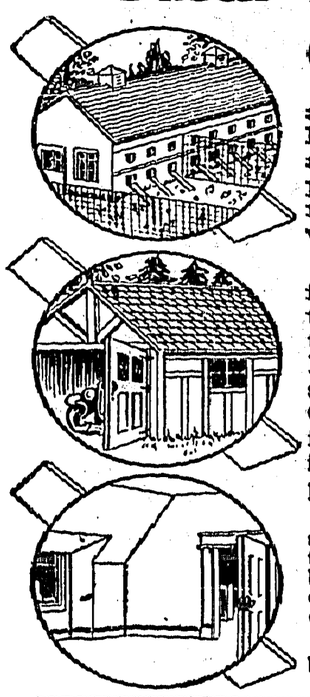

GYPROC Fireproof Wallboard is used in the building of elaborate country homes equally as much as for garages; grain bins, poultry houses and barns. For repairs and alterations — for remodelling — for partitioning off extra rooms—it is the most economical and satisfactory wallboard on the market.

Gyproc protects from cold, heat, fire, sound and vermin—yet costs less than materials which do none of these things. Quick and easy to apply. It can neither crack, warp, bulge or shrink. By filling the joints with Gyproc Joint Filler you get a smooth, flat, air-tight surface through which fire, heat, cold and sound cannot penetrate.

Gyproc comes in broad, light, ceiling-high sheets of gypsum rock. Takes any decoration—and is especially suitable for Alabastine. Fuel saved by the insulating qualities of Gyproc will alone pay for the cost within a few seasons.

Clip and fill in coupon for interesting free booklet.

WRITE FOR FREE BOOK
Canada Gypsum and Alabastine Limited,
Winnipeg, Canada.
Please send me handsome free booklet, "Walls that Reflect Good Judgment," which contains valuable information on Gyproc and home decoration.
Name.....
Address.....

"EMPIRE"
GYPROC
Fireproof Wallboard
72W

Shoes for Men Who Work

We Have Shoes to Fit All Jobs At Prices That Mean Real Savings

Every man who wants his workshoe dollars to bring the fullest returns should examine these shoes. Tough, oak tanned soles, pure linen cord used in stitching, heels that don't come off—these are just a few of the reason's why our workshoes wear and wear and wear.

Leckie's, MacLachlan-Taylor, Delaco

Makes always in stock in a good range of sizes.

LADIES' SHOES

A carefully selected line of ladies' footwear is here and we invite your inspection.

Creston Valley Co-Operative Assn.

CRESTON Two Stores ERICKSON

KNIGHTS OF PYTHIAS
WILD ROSE LODGE No. 39

REGULAR CONVENTION every SECOND and FOURTH THURSDAY.
Pythian welcome to all visiting brothers.
E. MALLANDAINE C.C. — C. F. ARMSTRONG K.R.&S.

F. H. JACKSON
REAL ESTATE
Listings solicited.
CRESTON, B.C.

SYNOPSIS OF LAND ACT AMENDMENTS

PRE-EMPTIONS

Vacant, unreserved, surveyed Crown lands may be pre-empted by British subjects over 18 years of age, and by aliens on declaring intention to become British subjects, conditional upon residence, occupation, and improvement for agricultural purposes.

Full information concerning regulations regarding pre-emptions, is given in Bulletin No. 1, Land Series, "How to Pre-empt Land," copies of which can be obtained free of charge by addressing the Department of Lands, Victoria, B.C., or to any Government Agent.

Records will be granted covering only land suitable for agricultural purposes, and which is not timberland, i.e., carrying over 5,000 board feet per acre west of the Coast Range and 8,000 feet per acre east of that range.

Applications for pre-emptions are to be addressed to the Land Commissioner of the Land Recording Division in which the land applied for is situated, and are made on printed forms, copies of which can be obtained from the Land Commissioner.

Pre-emptions must be occupied for five years and improvements made to value of $10 per acre, including clearing and cultivating at least five acres, before a Crown Grant can be received.

For more detailed information see the Bulletin "How to Pre-empt Land."

PURCHASE

Applications are received for purchase of vacant, unreserved Crown Lands, not being timberland, for agricultural purposes; minimum price of first-class (arable) land is $5 per acre, and second class (grazing) land $2.50 per acre. Further information regarding purchase or lease of Crown lands is given in Bulletin No. 10, Land Series, "Purchase and Lease of Crown Lands."

Mill, factory or industrial sites on timber land, not exceeding 40 acres, may be purchased or leased, the conditions including payment of stumpage.

HOMESITE LEASES

Unsurveyed areas not exceeding 20 acres may be leased as homesites, conditional upon a dwelling being erected in the first year, title being obtainable after residence and improvement conditions are fulfilled and land has been surveyed.

LEASES

For grazing and industrial purposes areas not exceeding 640 acres may be leased by one person or a company.

GRAZING

Under the Grazing Act the Province is divided into grazing districts and the range administered under a Grazing Commissioner. Annual grazing permits are issued based on numbers ranged, priority being given to established owners. Stock-owners may form associations for range management. Free, or partially free permits are available for settlers, campers or travellers, up to ten head.

THE CRESTON REVIEW

Issued every Friday at Creston, B.C. Subscription: $2.50 a year in advance. $3.00 to U.S. points.
C. F. HAYES, Editor and Owner.

CRESTON, B.C., FRIDAY, NOV. 2

HOME BREW

October is proving an unlucky month for civil servants in the Creston area. On Monday C. F. Hayes was officially notified of his dismissal as registrar of voters, with instructions to forthwith hand over all lists, etc., to F. H. Jackson, who is to fill the position in future. Of this dismissal, however, the Review does not complain. In the recent election the writer certainly worked full time in every likely direction to beat Col. Fred Lister and the Tolmie administration—and not without some success as for the first time in its history the territory in which the Review circulates turned in a Liberal majority. Far from holding any ill will toward the colonel we are rather inclined to be grateful for a couple of months' stipend that we never anticipated receiving.

If Hon. R. H. Pooley, attorney general, maintains the pace he has set since assuming office it won't be very long before everything associated with his department will be divorced from politics, as he expresses it. First he expressed a desire to be rid of the police, then of responsibility for liquor law enforcement, and now comes word from the gentleman that he will remove game law administration from the police and set up an independent tribunal. This latter move is a bit mystifying, because with the police department removed from political influence why hire extra officials to do work the police appear to be handling satisfactorily, if the situation in other parts of the province is on a par with Creston. In this district game laws are well observed and certainly all classes of game are plentiful. Possibly this is a move to take care of some of the friends who must of necessity be overlooked when the road superintendent vacancy is filled.

About six weeks ago we had the announcement of Hon. N. Lougheed, minister of public works, that the new government contemplated raising the tax on gasoline from three to six cents a gallon. Late last week a despatch from Victoria, authorized by Hon. W. C. Shelley, minister of finance, very definitely announced that there would be no such raise. The reason for overriding the minister of public works, seems due the fact that even the Tory press would not stand for any such increase—and from an administration pledged to reduce taxation. Listen to this from the New Denver Record: "Coast dispatches state that the tax on gasoline is to be doubled. Why not also tax hay and oats? The automobile, truck and tractor have become as much industrial necessities as horses, wagons, carts and buggies. Gas power vehicles and their drivers are taxed. That should be sufficient without taxing the gas. Last year the motor vehicles of the province and their drivers paid more than a million and a half dollars in taxes, or to be exact, $1,613,793.29. The expenditures on public works, including roads, buildings, bridges administration, etc., were $2,640,586.13. These figures show that the tax on motor vehicles more than met the expenditures on roads and bridges. The Conservatives were elected to reduce taxation. This can only be done by reducing expenditures in administration. The premier's knowledge of horticulture must have shown him the necessity of using the pruning knife. The civil service of the province should be unsparingly pruned, not only in numbers but in salaries. He is a poor friend of the Conservative party who will not openly criticize the employment of a host of unnecessary employees."

Nursery Stock

I have secured the agency for the well known Riverside Nurseries of Grand Forks, B.C., and will be calling on the ranchers of Creston Valley in the near future.

See me before buying Fruit Trees, etc., elsewhere as I have some attractive prices on A1 Nursery stock for spring delivery.

V. MAWSON

The Greatest Popularity Contest

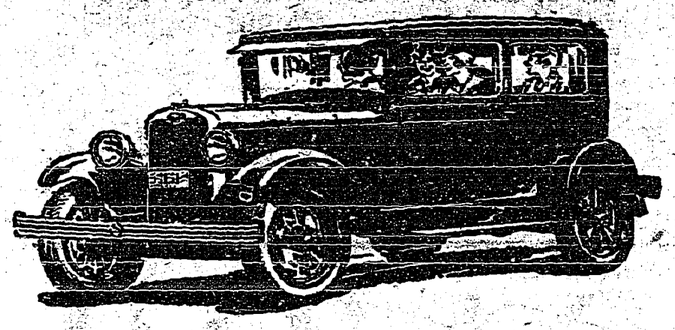

THE public has judged motor-car values. It has staged the greatest of popularity contests.

Never has Chevrolet enjoyed such whole-hearted public acceptance—never before has any low-priced car offered such a striking combination of great beauty, thrilling performance and amazing economy!

To sit behind the wheel is sheer delight.

Come in and see the world's most popular car. Experience for yourself the wonder of its performance. Learn for yourself why it is the greatest success of the year.

C-20-10-28C

The G.M.A.C. . . . General Motors' own deferred payment plan affords the most convenient and economical way of buying your Chevrolet out of income.

Kootenay Garage
Creston - Cranbrook

CHEVROLET
PRODUCT OF GENERAL MOTORS OF CANADA, LIMITED

Milk is a Perfect Food

It combines in a delightful form all of the vital things our systems need. And when Milk is handled the way we handle it it is the most wholesome food obtainable.

Our chief business in life is producing and selling good Milk.

Cresion Dairy
(R. A. COMFORT

"Dunlop" 100%

Whether you are an urban car-owner (68% of all the cars in Canada are city-owned), or a rural car-owner (32% of all the cars in Canada are rural-owned), Dunlop Tires give you 100% value.

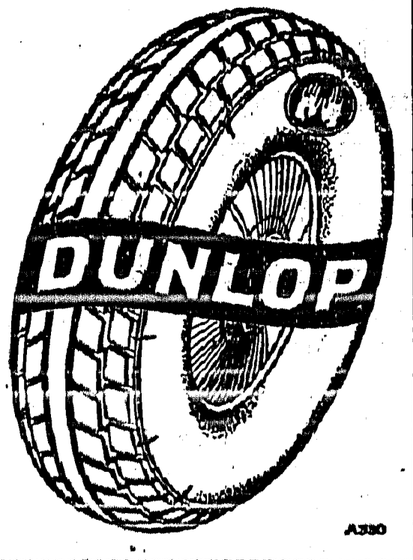

Dunlop Superiority is not confined to Automobile Tires. Belting, Packing, Hose, etc., trade-marked with the "Two Hands", also enjoy widespread confidence.

Dunlop Tire & Rubber Goods Company - Limited Canada

A330

PREMIER GARAGE, CRESTON
PALMER & MAXWELL

AT THE

New Store

We invite you to inspect our new stock of

Men's Shoes
Rubbers
Work Socks
Work Gloves
and
Kitchen Utensils

Full stock. Priced right.

A. Mirabelli

Shoe and Harness Repairing

NEWS OF KOOTENAYS

Up to October 20th, Kaslo had shipped two carloads of apples.

Even Wardner has a Parent-Teacher Association. Four members attended the October meeting.

The Anglican Church has invaded Wardner. The minister from Fernie holds service once a month

Returning harvesters are arriving in Cranbrook in large numbers One day seventy of them came in.

Due to the electric light plant closing down the moving picture house at Golden has been forced to close.

At Kaslo Mr. Grayling has on display a pair of turkeys—a cross between Rhode Island Red hen and a turkey.

The smelter at Trail has just reduced smelting charges to customers a matter of 50 cents a ton.

Cranbrook youngsters will be kept out of mischief on hallowe'en night at a party to be given by the Rotary Club.

The electric light plant at Golden has shut down and the town citizens have again taken to gas and kerosene.

Visitors to Penticton cannot understand why so little fruit is in evidence on hotel dining room tables in that town.

At Grand Forks the Conservatives are organizing a junior association open to boys and girls over 15 years of age.

Kaslo has an engineer investigating all the streams in that district with a view to increasing the town's water supply.

A Badminton Club has just been organized at Cranbrook with Dr. Fergie as president. Only 25 members will be enrolled.

Princeton is considering the matter of village incorporation. Terrace and Quesnel are new villages created this year.

The provincial veterinary inspector strongly recommends Rossland council to discontinue issuing permits one cow dairies in that town.

For using abusive language to the vendor who refused to sell him liquor, Jens Weller has been sentenced to sixty days in Cranbrook jail.

Penticton thinks it has a population of 4000, but hesitates to take an official census because the school attendance is actually less than in 1922.

The Consolidated Mining & Smelting Company has had over 40 square miles of phosphate claims crown granted in the Fernie district this month.

Grand Forks council has voted $250 to furnish a ward in the new Salvation Army hospital at Vancouver. It will carry a name plate inscribed Grand Forks.

Official tests have just been made of the milk supplied Rossland and it is found that only two dealers are supplying milk up to the required butterfat standard.

For the third quarter of 1928 zinc and gold handled at the Trail smelter shows a decrease over the same period last year. Lead, copper and silver, however, show gains.

Over sixty head of dairy cattle have been sold to Bonners Ferry farmers this year, the First National Bank assisting with the financing of their purchase. They are mostly Holsteins.

Assistant General Manager

Mr. Jaffray is now located at head office of the Imperial Bank, succeeding the late Mr. Gerald D. Boulton as assistant general manager. Mr. Jaffray is very well known in the west. Almost thirty years ago he went to Portage La Prairie as a junior clerk, and since then has served in many capacities in different parts of the country. Mr. Jaffray was appointed assistant general manager for western branches, with headquarters in Winnipeg, in 1922.

SLAB WOOD

Is good wood for the Kitchen Range or your Heater. A good, big load for $2.50, delivered in town; slightly more outside of town. Phone your orders early.

CHAS. O. RODGERS

RADIO!

MARCONI
KOLSTER

Improvements in design and appearance of sets. Reductions in prices, and a promise of a better line of broadcast programmes will make this a record year for radio. Come in and make arrangements for a demonstration in your own home.

PREMIER GARAGE
PALMER & MAXWELL
SERVICE ON ANYTHING OPERATED BY GASOLINE

To the
Old Country
for
Christmas and New Years

Special Trains

from WINNIPEG 10 a.m. to connect with

During December
LOW Round Trip FARES
to the
Seaboard
Return Limit Five Months

SS. MINNEDOSA
from Quebec, November 28
Glasgow, Belfast, Liverpool.

S.S. METAGAMA
from Saint John, December 7
Cherbourg, Southampton, Antwerp.

S.S. MONTCLARE
From Saint John, December 7.
Glasgow, Belfast, Liverpool.

S.S. MELITA
From Saint John, December 14.
St. Helier (Channel Islands)
Cherbourg, Southampton, Antwerp.

S.S. DUCHESS OF ATHOLL
From Saint John, December 15.
Glasgow, Liverpool.

S.S. MONTROYAL
from Saint John, December 21
Glasgow, Liverpool.

Through Sleeping Cars from Western Points
Connecting with Special Trains at Winnipeg.

For Choice Accommodation Make Reservations Now

Full particulars from any Ticket Agent of the

Canadian Pacific

Always carry Canadian Pacific Travellers' Cheques. Good the world over.

Sealed Tenders addressed to the undersigned, and endorsed "Tender for Repairs to Shear Dam, Revelstoke, B.C.," will be received until *12 o'clock noon, Wednesday, November 21, 1928*, for the repairs to Shear Dam in Columbia River, at Revelstoke, Kootenay West District, B.C.

Plans and form of contract can be seen and specification and forms of tender obtained at this Department, at the offices of the District Engineer, 110 Baker Street, Nelson, B.C.; Victoria Builders Exchange, 2509 Prior Street, Victoria, B.C., and The Building and Construction Industries Exchange, 615 West Hastings St., Vancouver, B.C., also at the Post Offices, Kamloops, B.C., and Revelstoke, B.C.

Tenders will not be considered unless made on printed forms supplied by the Department and in accordance with conditions contained therein.

Each tender must be accompanied by an accepted cheque on a charted bank, payable to the order of the Minister of Public Works, equal to 10 per cent of the amount of the tender. Bonds of the Dominion of Canada or bonds of the Canadian National Railway Company will also be accepted as security, or bonds and a cheque if required to make up an odd amount.

NOTE.—Blue prints can be obtained at this Department by depositing an accepted cheque for the sum of $10.00, payable to the order of the Minister of Public Works, which will be returned if the intending bidder submit a regular bid.

By order,

S. E. O'BRIEN,
Secretary.

Department of Public Works,
Ottawa, October 22, 1928.

A Good Banking Connection

MARKETS fluctuate and conditions change, but the hazards of farming are less when the farmer is also a business man.

However, as the farmer has not every opportunity of keeping in touch with the Business World, a good Banking connection is especially necessary to him—the Bank Manager provides a ready contact with business affairs.

Our country Managers command the knowledge and experience of the whole Bank, and every local Manager is devoted to furthering the interests of the community in which he resides.

Any Branch of the Bank will give you painstaking advice and dependable service.

IMPERIAL BANK OF CANADA

CRESTON BRANCH C. W. ALLEN, Manager
Branches at Invermere, Cranbrook and Fernie

175

Thrift

consists in spending less than you earn.

If by careful economy you can save money, you have taken a long step toward contentment.

We pay interest on Savings balances and shall welcome your account.

650

THE CANADIAN BANK OF COMMERCE

Capital Paid Up $20,000,000
Reserve Fund $20,000,000

Creston Branch R. J. Forbes, Manager

By the Sack, Ton or Carload

Maple Leaf and Robin Hood Flour

Bran, Shorts, Barley Chop, Crushed Oats
Chopped Oats, Wheat

Timothy, Alfalfa, Prairie Hay

We carry complete stocks.

In Flour, Feed, Fuel it will pay to get our prices before buying elsewhere.

H. S. McCREATH

BURNS & COMPANY, Ltd.
MEAT MERCHANTS

TRY OUR
SHAMROCK PORK SAUSAGE
An economical dish, easy to serve.

Shamrock Brand HAM, BACON and LARD

GLENDALE CREAMERY BUTTER
Government graded, highest quality.

FRESH and CURED FISH
all varieties.

Choicest BEEF, PORK, MUTTON, VEAL, LAMB

BURNS' IDEAL POULTRY FOOD
increases egg production and produces better poultry. Buy the best.

WOULD SHIP MARITIME COAL BY BAY ROUTE

Winnipeg, Man.—Maritime provinces were considering the possibility that Maritime coal could be shipped to western Canadian points through Churchill on the completion of the Hudson's Bay Railway, Hance J. Logan, K.C., of Amherst, N.S., newly appointed director of the Canadian National Railways, stated here.

Mr. Logan said that serious opposition to the Hudson's Bay Railway project had never developed in the Maritimes and there was a feeling which he shared that whatever might be the success of the route for grain shipments the development in mining and colonization which it would encourage, would justify its construction. It had been one of the fortunate aspects of railway construction in Canada that some development had always taken place to justify the work.

Those interested in shipping Maritime coal to Churchill believed that many grain boats would be going back to the Bay which could stop at Sydney, Cape Breton and take on loads of coal.

Mr. Logan said Canadian National officials would confer with the Canadian Pacific Railway with respect to the Peace River Railways as soon as Sir Henry Thornton returned from England. He was convinced, he said, that the Peace River District formed a very important part of Canada and he hoped the "negotiations would be successful." He had been asked about the likelihood of the C.N.R. joining the C.P.R. in the ownership of the Alberta Northern Lines. Sir Henry was expected back during the next two weeks.

New Elevator Opened

Members Of Prairie Wheat Pools Attend Ceremony At Port Arthur

Port Arthur, Ont.—Pool terminal elevator number seven, the world's largest single unit elevator, with a capacity of 7,200,000 bushels of grain, was officially opened in the presence of forty members and directors of the Saskatchewan, Alberta, and Manitoba wheat pools.

A. J. McPhail, president of the Saskatchewan Co-operative Wheat Producers, Ltd., officiated at the opening and with him were C. H. Burnell, president Manitoba Pool and L. D. Newbitt, representing the Alberta Pool. The elevator is owned and operated by the Sasatchewan Pool Elevators Ltd., with headquarters at Regina. The building is 1,100 feet long, has 225 storage tanks, and 558 inter-space and outer space bins.

The tanks are 125 feet high and the work house is 210. The work was done in the record time of 149 days from the time the first concrete as poured.

World's Record Cow

Saskatchewan Cow Hold's World's Championship As Butter Fat Prodcuer

Moose Jaw.—According to official figures received here a Saskatchewan cow now holds the world's championship as a butterfat producer.

She is Canary Korndyke Alcartra and is owned by Ben H. Thomson, Boharm, who is famed throughout western Canada for his livestock records. During the official test period of 305 days the cow produced 1,080 pounds of butter fat, which is 106 pounds higher than any previous records.

Also during the official test period the champion cow produced 26,396 pounds of milk, which gave an average butter fat test of 4.04. The cows was milked three times a day, and was fed on feed grown on Braeburn Farm, Boharm.

Postpones Pacific Flight

Tokio. Baron Gunther Von Huenfield, who recently completed a flight here from Germany, said he considered the season too late to attempt a flight across the Pacific. He was undecided how he would return to Germany.

Overcomes Gravity Force

Strange Claim Made In England By Young Scientist

London, Eng.—R. H. Tate, young scientist, claims to have overcome the laws of gravity, according to despatches recently from West Hartlepool to the Daily Express.

The experiment was demonstrated in a secret laboratory test, when a piece of metal—absolutely unattached to anything—was suspended in mid-air, the despatches said.

Tate placed on the floor the metal which was said to resemble aluminum but was of a composition heretofore unknown, and placed a similar piece of metal above it in the air. The top metal remained suspended—not for just a moment, but for as long as Tate left it there.

"I have eliminated the force of gravity," Tate said. "The metal is not insulated and it is thought that the practical possibilities of the discovery are apparent. I have discovered the new force from known forces, by eliminating gravity from the metal. The composition of the metal is known only to myself, but among its possibilities is the controlling of aircraft from the ground."

Experts said that, if true, the discovery would be the greatest in centuries.

Straits Clear Of Ice

No Ice Yet Reported To Be Seen On Hudson Straits

Ottawa, Ont.—No ice is reported in Hudson Straits, according to the latest radio message from the wireless stations there. A few icebergs and growlers have been seen, while there is a film of ice on the lake shore, but in the seaway proper, the ice has not yet appeared. The Canadian government seamer, Montcalm, with the party in charge of Major N. B. McLean, of Ottawa, is at present lying off Button Islands, at the extreme tip of Labrador. Major McLean will remain there until all navigation in the straits has been closed.

The string of wireless stations along the straits and on to Churchill, are in close touch with each other, and with the Federal Department of Marine and Fisheries in Ottawa. Wireless developments have been added to by the establishment of a private station, at Mistake Island, 150 miles north of Fort Churchill, by the North American Mining Exploration Company, and another station has appeared at Baker Lake, in from Chesterfield Inlet.

Four Killed In 'Plane Crash

Tugson, Ariz.—Four youths are dead here following a crash when a Ryan Brougham monoplane plunged against the side of a mountain while in full flight. The crash occurred when the plane, soaring over the Catalina mountains in search of Bill Hyatt, 18, reported there, hit an air pocket. The ship caught fire after crashing and was demolished. Its occupants were burned to death.

May Have New Trial

Toronto, Ont.—Hon. W. H. Price, attorney-general for Ontario, announced that the Crown would bend every effort to facilitate any action undertaken by Wm. Haskins, of London, who was recently sentenced to prison for five years on a charge of manslaughter, towards securing a new trial, or securing his release on bail pending a revision of his case.

COLONIZATION PROBLEMS

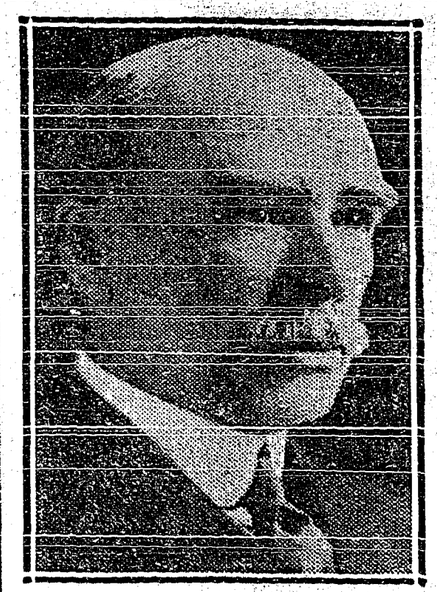

COL. J. S. DENNIS, C.M.G.

Chief Commissioner, Department of Colonization and Development, Canadian Pacific Railway, who, for over fifty years, has been active in Canadian land settlement. An outstanding authority on Canadian immigration and colonization problems, he has recently concluded important plans with the British Government for the movement of British settlers to Canada.

Planning New Air Routes

Russia Wishes To Supplement Inadequate Railroad Service

Moscow.—More than 5,000 miles of new air lines will be opened in Soviet Russia next spring by the Soviet Air Transportation Company—"Dolbrolot." The planning work is under way. The lines in every case are being laid out to supplement inadequate railroad service in the east and southeast.

Siberia, for the first time, will be connected with the European network of passenger and mail air routes, which now extend to Moscow. A daily service, 2,000 miles eastward to Irkutsk, near the Mongolian border, will be started in May in co-operation with the German Luft Hansa. With night flying, the distance will be covered in from 26 to 30 hours. It now takes five days by train.

Another air line will connect Alma Ata (where Leon Trotsky is in exile) with Novosibirsk over the route of the uncompleted Turkestan-Siberian railway. Several new lines are planned in the Volga Valley. German Junkers planes will be used upon all the lines.

Federal Assistance Needed

Premier Tolmie Of B.C. Thinks Government Should Aid In Building Roads

Vancouver, B.C.—The Federal government should again initiate the policy in effect between 1919 and 1925 whereby the provinces could earn grants of assistance in building trunk roads, Premier S. F. Tolmie, said in the course of an address to the Vancouver Board of Trade.

The Premier said it was time the Federal government recognized the trend of modern times and give assistance to the provinces in the matter of roads. The Dominion government, he remarked, through the post-office and other departments was one of the biggest users of roads.

Holding Swine Club Tests

Winning Teams Will Go To Royal Winter Fair

Winnipeg, Man. — Preliminary arrangements have been completed by the Canadian National Railways for the interprovincial boys' and girls' swine club competition, which will be held on November 21, at the Royal Winter Fair, Toronto. Six provinces will be represented this year and the results of the provincial competitions will decide the teams which are to go to Toronto.

Teams from each province will be the guests of the National system during the week of the Royal Fair, and the entertainment of the boys and girls will include a trip to Niagara Falls and a visit to the Donalda Farms, just outside of Toronto.

In the past two years teams from Roland, Manitoba, have won and successfully defended the W. D. Robb Trophy, which is emblematic of interprovincial championship. The cup is held by the winning team for one year. Gold medals are presented to the winning team from each province.

Wheat Pool Makes Denial

Are Not Holding Up Wheat Shipments In Order To Raise Prices

Winnipeg, Man.—E. B. Ramsay, secretary of the Manitoba Wheat Pool, has denied charges that the Canadian Wheat Pool is holding up shipments of wheat, and thus increasing the cost of flour and bread in England.

"Nobody in Canada is satisfied with the present level of wheat," declared Mr. Ramsay. However, we are not retarding shipments, but on the other hand, are not free sellers on the present price levels," he added.

From the point of view of the Canadian farmer, Mr. Ramsay continued, the prices are considered too low at present and "we find that the non-pool members are also of the same opinion." The non-pool members, he added, are storing their grain, awaiting acceptable prices.

Clean Law Administration

British Columbia Will Not Resort To Use Of "Stool Pigeons"

Victoria, B.C. — "Stool pigeons" must not be employed by British Columbia provincial police under a policy announced by Hon. F. H. Pooley, attorney-general.

"The police of this province are going to operate on a clean, aboveboard basis and the use of stool pigeons will never form a part of their methods," Mr. Pooley said, adding, "The police will never use agents to persuade persons to break the law in oredr to get convictions. Practices of that kind cannot be tolerated."

Earning Living In Circus

Paris.—The newspaper Paris Midi said that Alexander Subkoff, youthful husband of Princess Victoria Schaumberg-Lippe and a brother-in-law of the former Kaiser, was under contract to play in a cavalry act in the Paris late in the winter.

Chinese Found Guilty

Carlisle, Eng.—Chung Yi Miao, young Chinese law student from New York, was found guilty of the murder of his bride, Wai Sheung Miao, here and was sentenced to death.

JOURNALISM OF TODAY IS OF A HIGH STANDARD

New York.—Frank B. Noyes, of the Washington Star, president of the Associated Press, told a group of representative industrialists here that newspapers as a whole were "worthy of the confidence of their readers."

Speaking at the fifth annual conference of major industries held at Columbia University, Mr. Noyes said he thought everyone familiar with journalism in the last fifty years would agree "that in accuracy of statement, in breadth of information, in ethical standards, there had been a steady progress upward.

Mr. Noyes, appearing as the representative of the publishing industry, said that the reports of newspapers and press associations did contain "many inaccuracies" since they were the products of human beings, but he gave assurance that "the intention is to fairly and accurately depict the situation described."

He defended modern journalism against forms of attack and criticism, which he said were unjust and unwarranted.

"As it is I am serenely conscious of the fact that we are doing our level best day in and day out, to keep in the middle of the road, having no partiality for any party and church, any economic theory or any cause or man whatever, and on the other hand no hostility to any of them.

"I know that this is true of the Associated Press, and I believe it is also true of the other large press associations.

"There have been venal newspaper men as there have been venal doctors, lawyers, business men and even venal politicians, but God be thanked that the newspaper crooks are few and far between."

Will Dredge For Gold

Syndicate Will Operate On River Near Medicine Hat

Medicine Hat, Alta.—A syndicate composed of local men, assisted by Vancouver and United States capital, has leased ninety miles of river front below this city and is conducting tests preparatory to drelging the gravel for gold. Some thirty years ago there was considerable activity of this nature along the river, the old hand panning process being followed with returns averaging four dollars a day for experts. George L. Holms, San Francisco engineer, is in charge of the tests.

Sir Arthur Currie In France

Montreal, Que.—Sir Arthur Currie will not resume his duties as principal of McGill University for about two months, according to a cable received at the office of acting principal, Dr. Charles Martin, Dean of the medical faculty. It is now expected Sir Arthur will return shortly before or during Christmas season. He has fully recovered his health and at present times is continuing his vacation in the south of France.

Want To Find Owners

Philadelphia.—The United States government has joined forces with District Attorney Monaghan, who is directing the grand jury investigation of rum runners and police corruption, in his efforts to identify the mysterious owners of 16 bank accounts, totalling nearly $12,000,000. Monaghan believes the money was deposited by bootleggers, and the federal government wants to determine whether income taxes were paid on funds.

U.S. Residents Here Can Vote

Toronto, Ont.—United States citizens resident in Canada have the right to exercise their franchise in the approaching presidential election, it was stated at the Toronto consulate here. They will be permitted to vote at the various United States consulates throughout the Dominion.

Ottawa.—An official inquiry into the wreck of the Western Canada Airways plane, which took fire following a crash near Calgary, will be instituted by officers of the High River air station, it was announced by the Department of National Defence.

INTERESTED IN HANDLING OF GRAIN CROPS

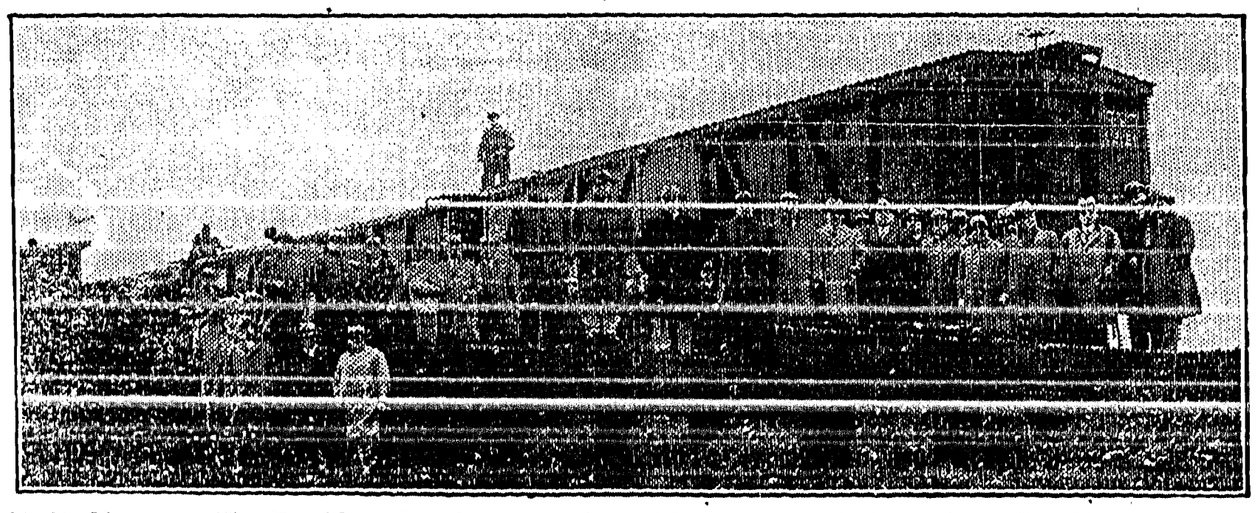

F. E. Newman, Vice-President Soo Line, together with 50 representatives of the Soo Line, Spokane International, and South Shore Railways watching carloads of grain passing through the vast Canadian Pacific Railway yards at North Transcona, Winnipeg. They saw trainload after trainload of Canada's greatest crop being handled over the "hump."

172

THE CRIMSON WEST

— BY —
ALEX. PHILIP

Published by Special Arrangement With Thomas Allen, Publisher, Toronto, Ont.

CHAPTER IV.—Continued.

"Pretty near got 'im that time, Donnie!" cried Andy gleefully. "If you an get 'im to lift 'is jaw off 'is shoulder, send in your right." Andy's hands were shaking with excitement, while Donald was cool and collected.

"Let me go after him, Andy," he begged; "I can whip him at his own game."

"No, no!" admonished Andy, "keep on as you are. Don't try to swap punches with 'im!"

Garrieau's seconds were working over him feverishly. Pursell leaned over the heavily-breathing champion, his evil face sick with apprehension.

"What'd I tell yer?" he exclaimed. "They've stuck a ringer in on us; dat feller ain't no amachoor! If he beats ya we're both bums! Foul him dis round, for de——"he finished with a savage oath.

At the beginning of the third round Garrieau charged his elusive adversary like a mad bull. Donald easily side-stepped him and he plunged into the ropes. As he rebounded, Donald landed a left and danced safely away without reprisal.

"You can do pretty footwork," snarled the champion with a look of Simian ferocity, "but I'll get you, you——" There followed a burst of wild cursing. He tried to rush Donald to the ropes, feinted for the wind, and let loose a powerful right for the jaw. Paying no attention to the feint, Donald ducked the blow and, countering, shot his left to his opponent's mid-section. The champion grunted aloud, fell into clinch, and hung on grimly. The referee pried them apart. Again the crowd came to their feet to shout in a frenzy of excitement.

Garrieau fell into a clinch, then wrestled about until he placed his opponent between himself and the referee. He loosed his right in a terrific upper-cut that missed, but his left smashed with fearful force to Donald's groin the most brutal foul that can be delivered. The referee did not see the blow.

Donald's nerves quivered with agony. A wave of torment and the awful nausea that follows such a blow swept throgh him. His face writhing with anguish, his gloved hand clutching his groin, he crashed forward on his face. His body twitched for a moment, then lay still.

The crowd came to their feet and many moved toward the exits. Another victim, they thought, to the champion's terrible punch. A number at the ringside, who haud witnessed the foul blow, stood upon their seats and screamed denunciations at the referee.

The referee stood with one hand on Garrieau's massive chest. The latter was lustfully straining forward while the fatal seconds were tolled off.

The roar of the crowd came to Donald's ears like the dash of waves on a distant shore. At the count of five his body quivered. At the count of eight, his jaw sagging, his face distorted, he struggled to his knees. He saw Andy's agonised face as through a fog and heard his desperate cry of appeal.

"Up, Donnie! Up!"

At the count of nine Donald's benumbed muscles answered the call of his brain. With tremendous effort he staggered to his feet and wound his arms about his facec. The crowd yelled themselves hoarse in tribute to his courage.

Garrieau was upon him with a growl like a wild beast. Donald stood in the centre of the ring reeling drunkenly. Garrieau shot a terrific right for Donald's wind that struck his weakly protecting elbows. The impact carried him to the ropes, and he fell forward to his knees. Again the referee's arm rose and fell as he counted the seconds. Again Donald tottered to his feet to meet a fusillade of short-arm jolts that pierced his guard and sent him staggering.

The gong rang. With body swaying unsteadily and legs wavering, Donald walked to his corner and sank down heavily. What a blessed relief to lie and relax! His head felt leaden and there was a ringing in his ears.

His seconds worked over him in furious haste. Andy knew all the tricks of resuscitation: the upward sweep of hand on the mid-riff that brings the big nerve centre to life; the quick raising of the chest that brings air to the remote corners of the lungs. With a sudden choking in his throat, the little Australian realized that this boy was very dear to him. A prayer on his lips, his hands trembling, but sure and deft, he strove to restore the shattered nerves.

The colour came slowly to Donald's cheeks and the haze cleared away as the cold water was showered upon him. He felt his strength returning. A long deep breath and he was himself again. He looked across the ring at Garrieau, whose vulture-like manager was leaning over him with an exultant look on his face. This brute had deliberately fouled him. A cold and terrible rage swept through every fibre of Donald's being. He had demeaned himself by entering the prize ring. This was bad enough; but to lose the battle!—Never! He looked for his friends. Their faces, he saw, were tense and full of misery.

"Andy, I'm going after him," he declared in a hard voice.

Andy was about to remonstrate, but he caught a flash of the hard light in Donald's eyes, and the words died on his lips. He hesitated. Maybe he should have let Donald take the aggressive from the start.

"Are you strong enough, Donnie?"

Donald's eyes held a dull glow. "Yes!" he gritted.

Andy patted his arm as the gong rang. "Give 'im 'ell, Donnie!" And then added reverently: "May God giv 'im strength."

Donald shot from his corner as though thrown from a catapult to meet Garrieau before he was fairly out of his chair. The spectators held their breath. Was this the man who a minute before had walked staggering and beaten to his chair? When the referee pried the fighters apart after a fierce mix-up in the champion's corner, a puffed eye and a bloody face showed that Garrieau had absorbed severe punishment. Donald was everywhere, dancing in for a fierce rally and out again, always without a return.

The arena fairly rocked to the cheers of the crowd as Donald stood in the centre of the ring and exchanged punches with the champion. Head to head they steed while Donald's arms worked with such lightning speed that the champion's blows were smothered. And, marvel or marvels, the champion was giving ground. The pursued had become pursuer. The tide had turned. With his arms wound about his face the champion retreated. As he essayed a lead, Donald's fist smote his face before he could again cover up. Following relentlessly, Donald penetrated his opponent's guard with rights and lefts until the champion's face was a smear of red.

A bedlam of sound came from the audience as they stood on their seats and roared their admiration for the challenger's wonderful exhibition. Andy, his face set, his eyes bulging clung to the corner of the ring.

Garrieau drove heavily at his elusive foe and missed. The impetus swung him to one side. For an instant his chin was without the protecting shelter of his shoulder. With a bewilderingly swift move Donald stepped forward, pivoted on his toes, and with the full weight of his powerful young body behind it, he whipped his right to the champion's unprotected jaw. Plop! Garrieau fell upon his face and sprawled like a baboon on the floor. Donald walked to his corner, thrust his gloved hands towards Andy, who stood as though paralyzed, and said; "Take them off, Andy." His voice was audible throughout the arena. The referee rushed to Donald's side and raised his arm aloft in token of victory.

With a roar the crowd came to its senses to realize that the fight was over. Pandemonium broke loose. A struggling mass of humanity surged into the ring. Every man wanted to shake hands with the new champion. Garrieau, the possessor of the "punch" they had so much admired, was forgotten. The king is dead — long live the king! Such is life, especially in the boxing game!

CHAPTER V.

With much difficulty Donald and his friends forced their way through the cheering throng to the dressing-room. Weak and tired, Donald lay on a cot, while his handlers gently massaged his sore body. Andy moved to the cot and stood looking down on his protege.

Donald opened his eyes. "Hello, Andy," he smiled weakly.

"Hello, Donald," said Andy huskily, as he patted Donald's dark head.

Donald's hand stole out to meet the warm clasp of his friend.

"Some little fight," said Andy, summoning a smile.

"Not bad," agreed Donald.

Gillis pulled his hat brim down over his eyes to hide his emotion. "I've a good mind to go out and give that brute another licking," he growled.

One of the promoters thrust his head through the door. "Come and get your dough!" he shouted.

"Strike me lucky!" returned Andy, "those words 'ave a pleasant sound. He picked up a small handbag and left the room. In a few moments he returned, his face beaming. He tapped the satchel. "Chuck full," he said happily.

At the gymnasium they gathered in Andy's room, and for the first time Donald told them of the attempted "frame-up" proposed by Garrieau's manager. Douglas strode across the room and gripped Donald's hand. Not a word was uttered by anyone, but the silence was more eloquent than speech.

They were all in a happy mood after the prolonged strain of the day. Andy was in particularly high spirits. "Gentlemen," he began grandiloquently, "I 'ave before me on the tyble 'ere a most wonderful little 'andbag. All it 'ad in it this morning was a dirty collar and a shirt stud. Now," making a dramatic gesture, "it's the bloomin' 'orn of plenty!" He turned the satchel upside down and a mass of bills, coins and cheques fell upon the table.

"'Ere, Gillis," cried Andy, as he selected a bill, "will you go out and get some champagne, and when you goes in the bar buy a drink for the 'ouse. Bring ginger ale for Donnie; 'is manager'll drink 'is share of the wine."

Andy sorted the money into piles and sat quietly counting for a few minutes. "Fifteen thousand and a few odd dollars," he announced.

"What!" ejaculated Donald. He was astounded. He had given the size of the purse little thought. "I had no idea it would be so much," he said in a surprised tone.

"Oh, the boxin' gyme is a great gyme," said Andy.

"Yes," remarked Douglas, "but after seeing that bout today I'm going to take up tiddlywinks instead; it's not so rough."

When the big man returned with the wine Donald turned to Douglas. "It seems that you and Gillis are old friends."

"Why, yes. Jack's been one of Dad's right-hand men for—how long, Jack?"

"About ten years," replied Gillis.

"And I'm equally interested to know how you and Jack know each other so well," said Douglas curiously.

"I met Donald on the train comin' out," answered Gillis quickly.

"Come on, boys," cried Andy, we'll drink to the new champ—to Donnie's health." Andy held his glass aloft. "Boys, I can't make much of a speech, as I 'ave only 'ad one drink. Stand up while we drink to our Donnie. I knows that 'e's goin' to leave me, and that 'e's goin' to give up the boxin' gyme. I knows that 'e isn't in the 'abit of mixin' with the likes o' me. I knows that I'm lucky to be blackin' the boots o' a man like 'im. But when I knows that 'e went into this fight to 'elp a poor little bloke like me out of an 'ole, I'm proud, boys, I'm proud! I've seen many a fight, and I've seen many a gyme man. But strike me blind if Donnie didn't this day teach me something about sheer grit. When 'e came stumblin' to me at the end of that—that third round—I——" He stopped. "You know what 'appened," he continued in a husky voice. "I ask nothin' better'n to 'ave 'im for me pal. 'Ere's to the gymest man that ever stepped in shoe-leather! 'Ere's to 'im!" Andy turned away quickly to light a cigarette. His eyes were moist. The room was silent.

Donald was deeply moved by his little friend's show of feeling. Douglas broke the silence. "You got back to the Coast just in time, Jack."

"How's that?"

"Dad has started on the biggest job that he's tackled yet.

"What is it?"

"Do you remember the big tract of timber that he bought in the Cheakamus Valley?"

"Yes, he bought on my advice," answered Gillis.

"Well, he's going to run a railroad in and build sawmills, and saw the logs right on the spot instead of shipping them to the Coast."

"Good!" said Gillis heartily. "There's a wonderful stand of timber in that valley."

"But here's the best part of it," Douglas went on eagerly: "Dad's going to send you in to cruise the timber around Summit Lake, and I'm to go with you. It's a wonderful country. I was up there last summer." He turned to Donald. "Will you go with us?"

"I'll be glad to," assented Donald.

"Good!" cried Douglas. "It will be fine camping with you and Jack."

Little Andy sat patiently listening to this lively conversation, in which he had been completely ignored. He could contain himself no longer.

"I s'y," he blurted, "am I such a blinkin' dwarf that you've forgotten that I'm in this 'ere crowd? Isn't me 'ead above the tyble? Where the 'ell do I get off on this 'ere bloomin' picnic, I asks you?"

One look into the Australian's seriously comic face with its heavy blond eyebrows wagging up and down set Douglas into paroxysms of laughter. "Andy," he declared, "I'm going to take you along, even if we have to mark you 'excess baggage.' Can you cook?"

(To Be Continued.)

Badminton players find a drink of hot tea of great benefit after a strenuous game. In leading Badminton clubs of Canada, Red Rose Tea is a great favorite. No other tea offers such brisk, zestful flavor and rich quality. Put up only in bright, clean aluminum packages. 14EW

Chest Colds
Rub well over throat and chest
VICKS VAPORUB
OVER 21 MILLION JARS USED YEARLY

Fall and Christmas Sailings to
England — Ireland — Scotland
France — Belgium
When you visit the old folks this Fall, enjoy the unsurpassed comfort, cuisine and service of a big White Star Ship
Lowest Rates of the Year
Montreal—Glasgow—Belfast—Liverpool
Regina Nov. 17
Laurentic Nov. 24
Montreal—Southampton—Havre—London
Megantic Nov. 22
Halifax—Plymouth—Cherbourg—Antwerp
Pennland Dec. 2
Lapland Dec. 9
Halifax—Queenstown—Liverpool
Baltic Dec. 10
Halifax—Glasgow—Belfast—Liverpool
Regina Dec. 15
Special Conducted Trains
Winnipeg Direct to Steamers
For complete information, phone write or call
224 Portage Ave., Winnipeg, Man.
Land Bldg., Calgary, Alta.
Canada Bldg., Saskatoon
Pacific Bldg., Vancouver, B.C. 261
WHITE STAR LINE
CANADIAN SERVICE

COULD NOT WORK FOR MONTHS

Restored to Health by Lydia E. Pinkham's Vegetable Compound

Port Elgin, N. B.—"For three months, I was nervous and weak with tired feelings and could not do my work. A friend advised me to take Lydia E. Pinkham's Vegetable Compound and I have got good results from it and recommend it to others."— LILA TAYLOR, Port Elgin, N. B.

This dependable medicine is sold by druggists everywhere.

W. N. U. 1757

SUMMER COMPLAINT
Nearly Lost Her Little Girl

Mrs. Theodore Rivett, Anthony, Ont., writes:—"Last Fall I nearly lost my little girl as she was suffering terribly from summer complaint. She became very thin and weak; had no appetite, and could hardly walk across the room without falling down. At last my mother advised me to get a bottle of

and after she had taken a few doses she was relieved.

I also found it a grand remedy for cramps, and would not be without a bottle of it in the house for anything."

Has been on the market for over 80 years; put up only by The T. Milburn Co., Limited, Toronto, Ont.

What Will you do

When your Children Cry for It

There is hardly a household that hasn't heard of Castoria! At least five million homes are never without it. If there are children in your family, there's almost daily need of its comfort. And any night may find you very thankful there's a bottle in the house. Just a few drops, and that colic or constipation is relieved; or diarrhoea checked. A vegetable product; a baby remedy meant for young folks. Castoria is about the only thing you have ever heard doctors advise giving to infants. Stronger medicines are dangerous to a tiny baby, however harmless they may be to grown-ups. Good old Castoria! Remember the name, and remember to buy it. It may spare you a sleepless, anxious night. It is always ready, always safe to use; in emergencies, or for everyday ailments. Any hour of the day or night that Baby becomes fretful, or restless, Castoria was never more popular with mothers than it is today. Every druggist has it.

Fletcher's CASTORIA

Many Factories In Japan

There are 44,000 factories in Japan, and the number of men and women working in organized industry has grown from 25,000 to 1,611,000 in 30 years.

Local and Personal

FOR SALE—Ranch horse for sale. H Clements, Erickson.

Monday, November 12th, has been proclaimed Thanksgiving Day.

FOR SALE—Barrel churn and butter worker, $6 for the two. Bert Boffey, Creston.

Lutheran Mission Festival Service Sunday, Nov. 4

at G. NICKEL home.

11 a.m.: English. 3 p.m.: German.
10 a.m.: Sunday School.

Rev. A. Wilkening of Grand Forks officiating.

All Welcome.

E. SPAUDE, Pastor.

UNITED CHURCH

REV. R. E. CRIBB, B.A., Minister.

11.00 a.m.—WYNNDEL.
2 30 p.m.—CANYON.
7.30 p.m.—CRESTON.

Christ Church, Creston

SUNDAY, NOV. 4

CRESTON—8 a.m., Holy Communion; 7.30 p.m., Evensong.
LISTER—11.00 a.m., Matins.

FOR SALE—Registered Silver foxes, reasonable prices. Mrs. F. Putnam, Erickson.

FOR SALE—Loganberry plants, 50 cents each, five years old. C. Kelsey, Erickson.

Albert Hild of Cranbrook spent a few days here last week, a guest of his brother, Vic.

Mrs. Maione was a visitor at Yahk at the weekend, with her daughter, Mrs. Lorenzo.

PIGS FOR SALE—Well bred pigs, six weeks old, $4.50 each. Mrs. J. B. Rudd, Wynndel.

WANTED—Good family cow; fresh, or to freshen shortly; state price. W. Mitchell, Camp Lister.

Harry Smith left on Thursday for Fruitvale, where he will be employed for the next few weeks.

Mrs. Payne of Coronation, Alberta, has just arrived on a visit with her parents, Mr. and Mrs. T. Dickson.

Mr. and Mrs. and Miss Mary Goodwin were Spokane visitors at the end of the week, making the trip by auto.

FOR SALE—Eight grown pigs, 8 cents a pound live weight. A. G. Cox. Vaness ranch (Alice Siding), Creston.

FOR SALE—Black bear skin rug, excentionally fine skin, best lining available. $40. G. Leadbeater, Erickson.

Up to the end of October 280 auto licenses have been issued, as compared with less than 230 for the whole of 1927.

The Family Herald and weekly Star with its wonderful improvements is now regarded as the great Agricultural Paper of Canada and the Family Circle's best magazine.

Mrs. Keffer, who has been a visitor with Mrs. R. Stevens the past month, left on Monday for her home in Burton.

PIGS FOR SALE—Choice young pigs, six weeks old November 1st, $6 while they last. W. A. Pease (Alice Siding), Creston.

Creston again has a third tonsoral artist, the barber shop in the Auditorium opening for business at the end of the week.

Miss Joyce Moore, principal of West Creston school, attended the teachers convencion at Cranbrook at the end of the week.

Mrs. J. Daily, who has been at Granum, Alberta, for the threshing season, returned to her home in Creston on Friday.

Mr. and Mrs. Geo. Merrison and daughter, who have been on a holiday visit at Calgary, Alberta, returned at the end of the week.

Remember Saturday is the last day for turning in lists of new bridge rules at the drugstore, for the best of which Mr. Kelly is offering a cash prize.

Mr. and Mrs. C. F. Hayes left on Wednesday for Spokane, which accounts for the Review making its appearance a day earlier than usual.

Clarence Maxwell, accompanied by his daughter, Bonnie, of Vancouver, are visitors here at present, guests of the former's mother, Mrs. Jas. Maxwell.

Trinity United Church Ladies' Aid announce that a concert will follow their Thanksgiving dinner which they are having on Thursday, November 29th.

The Women's Auxiliary of Christ Church had a successful silver tea and sale of work on Thursday afternoon at the home of Mrs. M. York, at which the intake was $20.

The bridge given by Christ Church committee at the Parish Hall on Friday night was fairly well attended. High scores were made by Mrs. McCreath and Keith Littlejohn, and second prizes went to Mrs. Beninger and Reg. Watson. Refreshments were served and the evening very much enjoyed.

Chas. Moore arrived from Nelson on Saturday and will be spending the week at the ranch here. Amongst his other activities Mr. Moore is supervising architect on the erection of the new $30,000 St. Saviour's Anglican Church in that city.

Creston Masonic Lodge is inaugurating the always popular Pastmaster's Night, and on the evening of Wednesday, November 14th, former masters and their wives will entertain at bridge for the other members and their wives and lady friends.

The Wonderful Heating Abilities of

McCLARY 'FURNACETTE'

Has Stamped it a Positive Solution to Many Thousands of Heating Problems

January 15, 1927

McClary Mfg. Co.
Vancouver, B.C.

Sirs,—It is with great pleasure I write you concerning the Furnacette Heater. It is the best heater we have ever had, as we are very warm in every part of the house. We have an eight-room house and it heats it all splendidly. We cannot speak too highly of it and certainly give it great praise to all our friends.

Yours respectfully,
J. WESTWOOD.

Merritt, B.C.

Come in and Inspect the Furnacette and be convinced it will solve your heating problem

S. A. SPEERS

Dry Goods. Groceries. Furniture. Hardware

It is time to be thinking over the Heating problem for the coming Winter. Come in and let us explain, and have our Prices on Heaters—Hot Water, Steam and Warm Air Heating Systems.

If you have an old Heating Stove worth fixing up, bring it in for relining. The cost is only a fraction of the price of a new Heater.

When buying Pumps (single or double acting), Force Pumps, Cistern Pumps, Self Oiling Power Pumps, Spray Pumps and complete Spray Outfits, come and see us. We are dealers in the wellknown F. E. Myers & Bros. Pumps, Hay Unloading Tools, Barn, Warehouse and Garage Doors, Hangers, etc.

Before the cold weather comes, let us install Hot Water for you. Our prices are reasonable. Workmanship the best. Call and see us about prices on Bathroom Outfits, complete, Kitchen Sinks, Wash Basins, Range Boilers, etc.

In Blacksmithing we are able to take care of your every need, Carriage Repairs, Horseshoing, Plow Repairs, Oxy Acetylene Welding, etc. And everything in Loggers supplies.

S. STEENSTRUP

Blacksmith Plumbing Tinsmith Oxy Acetylene Welding

When in need of Warmer Bedding See our Blankets

Grey Blankets at 5.00, 6.00, $7.50

White All Wool Blankets in Scotch, English and Canadian makes

Flannelette Sheets, White or Grey, at 2.40, 2.85, 3.00, and $3.50 per pair

Chintz covered Comforters $3.25

Men's Women's and Children's Sweaters—Full Stock

Watson's Underwear. Penman's Hosiery

CRESTON MERCANTILE COMPANY, LTD.

REVISED RULES OF BRIDGE

We Offer a Prize of $2.00 Cash for the Best Addition to the Rules below on "How to Win at Bridge."

1. Pick up your cards as they are dealt. You will be ready to bid ahead of the others.

2. If your hand is rotten, mention it. It will guide your partner in his bid and play.

3. If your partner bids first don't hesitate to raise. He has to play it.

4. Never hurry. Try several cards on a trick until you are sure which one you prefer.

5. Occasionally ask what is trump. It will show you are interested in the game.

6. Don't show lack of interest when you are dummy. Help your partner out with suggestions.

7. Walk around the table when you are dummy and look at the other hands. Tell them what cards are good, and how many tricks they can take if they play right.

8. Talk about other subjects during the game. It makes for good fellowship.

9. Feel free to criticize your partner. He will do much better as a result.

10. Always trump your partner's tricks. Never take a chance.

11. Don't try to remember the rules. It's too confusing.

12. If it is a money game, always stop when you are ahead. It will leave a lasting impression, and folks will remember you.

13. Always explain your plays, particularly when set. It shows your card knowledge.

14. Disagree with established rules and conventions. People will know you are a person of independent mind.

15. If holding poor cards, expose an honor and demand a new deal.

16. Eat chocolate caramels or other adhesive candy while playing. It keeps the cards from skidding.

17. Bid high. Your partner may have a good hand.

18. Third hand plays low.

19. If anybody bids, bid against your partner. You must keep up interest in the game at any cost.

The winner will be announced through the press—in the Nov. 9th issue of this paper.

We Cater to Bridge Parties with a High Class Stock of Prizes at Prices from 15c. to $465.00

Playing Cards, Smokes, Candies, Paper Plates, Paper Serviettes, Bridge and Whist Tallies, Score Pads, Pencils—everything to make your party a success. Latest Sheet Music and Victor Records.

CRESTON DRUG & BOOK STORE

THE REXALL STORE GEO. H. KELLY