Provincial Library cpl 29

157

THE CRESTON REVIEW

VOL XX. CRESTON, B. C., FRIDAY, OCTOBER 12, 1928

September Meet Village Council

The September session of the village council was featured by a conference with representatives of the fire brigade and the commissioners. Chairman F. H. Jackson presided, and Commissioners A. Comfort and Jas. Cherrington were present.

The fire fighters were represented by M. R. Joyce and Chas. Murrell, and for the most part their requests were in line with those submitted at a similar gathering in May, which the commissioners had not given the attention desired, according to the delegation.

Mr. Joyce was spokesman and things requiring attention included engaging one fireman at a small stipend whose duty it will be to see that the chemical engine, hose, reel, etc., are always in shape for fires; experimenting with the siren in order to get a location where it can be heard to best advantage; compensation for firemen who suffer loss to clothing while on duty; placing standpipe on the hill near the watertank at P. G. Ebbutt's to give better protection in the Grandview Heights district; putting hydrants in shape for winter, and placing doors on the frame coverings of hydrants so that hose connections can be made more readily.

The commissioners requested the delegation to make a full report in writing and assured that the purchase of all needed equipment, except a truck, would have immediate attention.

Accounts for September totalled $284 and these were ordered paid. A request from the Children's Aid Society for a donation was acceded to, and $25 voted for this purpose.

The work of regrading and gravelling a part of Hillside Road, and Vancouver Street from Victoria Avenue to Canyon street will be started almost immediately under the care of Commissioner Comfort. The new 20 foot lane in the rear of buildings facing on Canyon Street from the Imperial Bank to Victoria Avenue will also be proceeded with, as well as some grading and gravelling on Fourth and Fifth streets.

The C.P.R. was given a rebate of 82 cents being, the May to January portion of the taxes on lots 1 to 8, Block 37, which the town this year acquired for a new pound. Wrigley's directories wrote submitting a price af 10 cents a name to take a census of the village, but the offer was declined. According to the letter the village population is now set down at 426.

Jas. W. May of Trail wrote asking for information about the Lister area, which the clerk will supply. Sidney, Vancouver Island, requested full information as to the benefits of village incorporation, and the clerk will supply the same.

Payments of village poll tax are not at all satisfactory and the clerk was instructed to enforce the by law in that regard. Publicity is also to be given to the by-law that compels residents within the fire zone to clean their chimneys and to always have a suitable ladder on their premises in case of fire.

Fall Coats and Frocks

Big display of Fall Coats and Frocks by a representative of Consolidated Garments, Ltd., at our store

AFTERNOON

Monday, Oct. 15

MORNING

Tuesday, Oct. 16

You may purchase any of the Coats on display. Exceptional values.

S. A. SPEERS

Lister

Mrs. Walter Fisher of Nelson is a visitor here this week, a guest of Mrs. A. W. Sinclair.

Mrs. Bamford of Nelson is a guest of Mrs. John Bird this week.

A. R. F. Bernard is at work on the erection of a new hay shed. It is about 18 x 34 feet.

A. W. Sinclair is at work moving his residence from the old location on to the former Walter Wright place, which he purchased some months ago.

The Community Society are having a bridge whist at the schoolhouse on Saturday night. Cards at 8.30 p.m.

The bridge and whist at the Huscroft school on Saturday night was only fairly well attended and the prizes at bridge went to Mr. and Mrs. Charles Huscroft, while the winners at whist were Miss Amy Helme and Reno House.

There was a very large turnout for the Church of England harvest thanksgiving service on Sunday morning, for which the building was nicely decorated with fruits, vegetables, grains, flowers, etc. The service was choral and the address appropriate for the occasion.

The wet spell the valley has just had is very much to the liking of the Huscroft residents particularly several of the farmers there now being busy at fall wheat planting. About 50 acres will be seeded this fall by John Huscroft, Harry Helme, Bert Hobden Charlie Huscroft and Sam Demchuk.

Sirdar

Mrs. Cam was a Creston caller on Tuesday. Mrs. North was at the metropolis on a business visit, Saturday. On Thursday Mrs. Heap and Mrs. Martin renewed Creston acquaintances.

Miss Dorothy Cam arrived home on Friday from Calgary, Alberta, in which city she has been employed the past few months.

Miss Gwen Wilson, who is attending school at Cranbrook, spent the weekend at her home here.

Mrs. T. Rogers was hostess at a tea in the schoolhouse on Saturday, proceeds going to the Community Hall funds.

Father Cullinan was here for Sunday school on Friday evening, and Mass was celebrated on Saturday morning.

Mr. Gillie, C.P.R. operator is having his usual two weeks' vacation, and left for Calgary, Alberta, Tuesday. Mr. Robinson of Kingsgate is relieving Mr. Gillie.

Mrs. Gillie entertained a few friends on Wednesday evening at a farewell party for Miss Grace Brander, who left on Thursday for her home at Fort Steele.

Alice Siding

Mr. and Mrs. John R. Miller were visitors at Nelson a few days last week, returning on Thursday.

J. C. Martin, who has been operating the engine on a steam threshing rig at Staveley, Alberta, the past few weeks, has returned, and states threshing is practically completed in Southern Alberta.

Mrs. J. W. Parkin returned at the end of the week from Michel, where she has been undergoing medical treatment, but we are sorry to hear her health does not show the expected improvement.

The first snow of the season was visible at the Alice mine on Thursday morning last—slightly earlier than for the past few seasons.

Talking about an early and severe winter, W. A. Pease says it is the surest thing he knows of, and bases his opinion on the much larger than usual flocks of snowbirds in evidence this fall.

Misses Jennie and Lucy Marshall were in charge of the community Sunday school on Sunday, in Mrs. Martin's absence.

Fred Payne has returned to Cranbrook after a holiday visit with his parents, Mr. and Mrs. E. W. Payne.

Pheasants are much more numerous in this section than ever before. There is no open season on these birds this season, either.

Mrs. T. Trevelyan, who has been undergoing medical treatment at Calgary the past few months, arrived home on Sunday, and is much improved in health. Mr. Trevelyan accompanied her.

Victor Carr left on Monday for Cranbrook where his son, Bertell, is a patient in St. Eugene hospital.

Erickson

W. V. Jackson, who is in charge of apple inspection for the Arrow Lakes district, spent the weekend at his home here.

Jack and Jim Dodds arrived home at the end of the week from Kelowna, where they have been for about six weeks, helping with the fruit harvest.

Mrs. Hindman, who has been on a visit with her parents, Mr. and Mrs. J. M. Craigie, the past month, left on Friday for her home at Hidenwood, Oregon.

Frank Staples is combining business with pleasure on a visit to Kelowna. He left on Monday.

Mr. Ungari of Natal was a weekend visitor with Mr. and Mrs. Frank Celli.

Dick Hall returned to Natal on Wednesday, after a couple of weeks' holiday with his parents, Mr. and Mrs. John Hall.

Mrs. T. W. Bundy returned on Saturday from a month's visit with her sister, Mrs. MacDonald, at Summerland.

Mrs. Fred Brownrigg and Mrs. Brownrigg, sr., of Yahk are visiting with Mrs. E. Martin. The latter will likely be remaining for the winter.

M. G. Sanford of Champion, Alta., was a few days' visitor with his daughter, Mrs. R. M. Telford.

Mrs. S. W. Fraser got back last week after an extended visit with her mother, in Nova Scotia.

Erickson had its annual visit from the usual trio of Mennonites from the colony at Magrath, Alberta, and their purchase this year is three cars of loose Wagener and Delicious from Creston Growers, Limited.

The Erickson section of Christ Church Ladies' Guild were out in force on Tuesday at Creston for the cup and saucer shower given by the Creston guild. The local delegation contributed about half the drinking equipment received.

According to Inspector Dean the best colored carload of apples to be shipped from British Columbia was loaded out last week from Creston Growers, Limited, warehouse. They were from the E. Cartwright, R. B. Staples and Putnam orchards, and were marked 65 per cent. color. They were extra fancy McIntosh Reds, and shipped to New York.

Murdoch McLeod

Registered Optometrist

will be at

ERICKSON

on

Thurs., Oct. 18

Will have car call for you and bring you back.

Phone Roy Telford for appointment

Wynndel

Mrs. John Bathie and Mrs. McNish of Winnipeg, Manitoba, left last week on a trip to Vancouver.

Mrs. Greig was a visitor at Creston last week attending the Women's Institute conference, as Wynndel's delegate.

Mr. Jervis was a visitor here last week, a guest of Mr. and Mrs. Towson.

Messrs. Glasier, A. Piggot, C. Gregory, T. Momford, L. Benedetti and L. Williams, who have been helping with the Alberta harvest, returned home last week.

Misses S. and L. Benedetti, M. Ringheim, E. Davis and E. Hagen returned to Boswell on Sunday.

Mr. and Mrs. A Benedetti and daughter left on Sunday for Slocan, where they expect to remain for the winter.

Mrs. Hitz and daughter of Nakusp were visitors here at the weekend, guests of Mr. and Mrs. R. Uri.

Mr. and Mrs. H. Bathie returned from the prairie on Saturday.

Meeting of the Women's Institute in the old schoolhouse on Thursday, October 18th, at 2.30 p.m.

E. Uri is a business visitor in Nelson this week.

The United Church service here on Sunday was combined harvest festival and rally day service. Rev. Mr. Cribb was in charge. The church was decorated with fruits, flowers, vegetables, evergreens. After service on Sunday next there will be celebration of Holy Communion.

The much needed rain came last week and is still coming, helping out all vegetation. Wednesday, 4th, the first signs of winter were seen, when snow was visible quite a distance down the hills on both sides of the valley.

Delegates' Hostesses

Mrs. Reed, Kaslo; Mrs. Campbell, Willow Point—with Mrs. C. Moore.

Mrs. Levy, New Denver—with Mrs. Twigg.

Mrs. McFarlane, Cranbrook—with Mrs. Dow.

Mrs. Betts, South Slocan-Bonnington—with Mrs. Mallandaine.

Mrs. McIsaac, Ymir—with Mrs. H. McLaren.

Mrs. Rose and Mrs. Hunter, Nelson; Mrs. Mackie, Boswell—with Mrs. Jas. Cook.

Mrs. Chalmers, Thrums; Mrs. Ogilvie, Harrop—with Mrs. Forbes.

Mrs. Jamieson, Passmore; Mrs. Mitchell, Robson; Mrs. Keffer, Burton—with Mrs R. Stevens.

Mrs. Crossley, Nelson; Mrs. Perry, Passmore—with Mrs. R. Telford.

Mrs. Hayes, Rock Creek; Mrs. Richter, Midway—with Mrs. Bevan.

Miss Greenwood, East Arrow Park; Mrs. Dunster, Arrow Park—with Mrs. F. C. Rodgers.

Mrs. Marchline, Arrow Park; Mrs. Mason, Fruitvale—with Mrs. Speers.

Mrs. Olson and Mrs. McKinnon, Castlegar—with Mrs. F. Staples.

Legion Re-Elects Former Officers

There was a large turnout of members of Creston Post Canadian Legion at the annual meeting on Tuesday night last, with the president, Col. Fred Lister, M.P.P., presiding.

There was one application for membership, and the present roll shows a total of 51 names. The finance committee report showed that the Georgian Singers and Players appearance in Creston had netted the Legion $20, and that the nett income from the fall fair night dance had enabled the Legion to donate apout $20 to the fall fair.

For the welfare committee R. T. Millner submitted a detailed report of the year's operations. During 1927 $20 had been used to help needy travelling veterans. For the dance committee Reg. Watson reported that out of a series of 20 dances given the past year every one had been a money maker with but one exception. Capt. Oatts, for the committee handling Creston Valley Baseball League, reported an eminently satisfactory season. Officers for this year were elected as follows:

President—Col. Fred Lister.
1st Vice President—C. W. Allan.
2nd Vice President—R. T. Millner.
Secretary—G. H. Kelly.
Treasurer—R. J. Forbes.
Executive—A. L. Palmer, Reg. Watson, John Ryckman, Geo. Davie, Harry Helme, Jas. Wilson.

The usual votes of thanks were given the retiring officers, and it was decided to hold the November meeting at Camp Lister.

Mrs. and Miss Hiltz Nakusp—with Mrs. McKelvey.

Mrs. Greyson, Bonnington—with Mrs. Cherrington.

Mrs. Hepher and Mrs. Wallace, Boswell; Mrs. O'Neill, Grey Creek—with Mrs. Lillie.

Mrs. Keen and Miss Twiss, Kaslo—with Mrs. Hayes.

Mrs. Passmore, Shoreacres; Mrs. O. W. Humphrey, South Slocan—with Mrs. Crawford.

Mrs. Kidman, Crawford Bay—with Mrs. D. A. Macdonald.

Mrs. Greig, Wynndel—with Mrs. J. P. Johnston.

Mrs. Daly, Edgewood—with Mrs. A. Manuel.

Mrs. Foxlee, Robson—with Mrs. C. Murrell.

CORPORATION OF THE

Village of Creston

BY-LAW No. 17

A By-Law for Regulating the Erection of Buildings, Fire Limits, and the Prevention of Fire, and Storage of Combustibles.

CLAUSE 17:

Every person occupying a house, building or room within the Village, attached to which there is a chimney or flue, if the same has been in constant use, shall cause the same to be well and sufficiently cleaned once in six months, and if the same has not been in constant use during the year, shall cause the same to be swept once in each six months, while in use.

CLAUSE 29:

Every building in the Village shall be provided with a good and sufficient ladder to reach the roof and such ladders shall be kept in a convenient place so as to be readily accessible in case of fire and for use of chimney sweeps, and both owner and occupant of the building shall be responsible that the provisions of this section be carried out.

There are many ointments but ONLY ONE Zam-Buk
THE GREAT HERBAL SKIN BALM

WORLD HAPPENINGS BRIEFLY TOLD

One of the finest old churches in Moscow, the "Strasney Monastery," is being converted into an Anti-Religious museum.

Leon Vanderstuyft, Belgian bicycle rider, broke the world motorpace record for sustained speed when he rode 76¼ miles in one hour.

A report is current in Bucharest that Poland, Roumania, and Greece have concluded a military agreement to make a common front against Russia in the event of war.

Thousands of cattle have been drowned in the flood that came after the bursting of the Yser dykes in Belgium and farmers estimate their damage at about $25,000,000.

The Canadian Press was reliably informed that there is no reason to believe that the Duke and Duchess of York contemplate an early visit to Canada, as rumored in Ottawa.

T. Nichols, of the Royal Canadian Mounted Police, Lethbridge, Alta., will receive the Imperial Service medal awarded by His Majesty the King, according to the Canadian Gazette.

Great Britain and the U. S. have continued for another year their agreement on administrative co-operation for the prevention of smuggling liquor into the United States by ships flying the British flag.

It was reported in League of Nations circles that the Irish Free State, following the example of Canada, is planning to establish of legation in Paris and appoint a minister to France.

The appointment of Jean Knight as French minister to Canada has been announced officially, confirming previous intimations that M. Knight would be sent to Ottawa as France's first diplomatic representative in the Dominion.

Twenty years ago half of the population of 200,000,000 women and girls in China had crippled feet, but today almost every village has a women's shoe store which displays an attractive array of footwear.

The ease with which corns and warts can be removed by Holloway's Corn Remover is its strongest recommendation. It seldom fails.

If they came from a monkey there's nothing you can do about it, but if you are going to the dogs you can detour.

Go to Europe this Christmas

Make it your happiest holiday. Your friends and relatives will be happy too. White Star ships offer a most enjoyable trip both ways.

Special Sailings to
England—Ireland—Scotland—France—Belgium

Montreal-Glasgow-Belfast-Liverpool
Laurentic Nov. 24
Halifax-Plymouth-Cherbourg-Antwerp
Pennland Dec. 2
Lapland Dec. 9
Halifax-Glasgow-Belfast-Liverpool
Regina Dec. 15
Halifax-Queenstown-Liverpool
Baltic Dec. 10

Special Conducted Trains Winnipeg direct to Steamers

For complete information, phone, write or call:
224 Portage Ave., Winnipeg, Man.
Land Building, Calgary, Alta.
Canada Bldg., Saskatoon
Pacific Bldg., Vancouver, B.C. 259

WHITE STAR LINE
CANADIAN SERVICE

Protect Submarine Crews

Italian Has Invention That May Prove of Great Value

Ceasar Borghetti, inventor of an apparatus for saving the lives of submarine crews in case of danger, has succeeded in interesting the Italian government in his invention and now gives the press some details of his amazing invention.

Signor Borghetti's apparatus consists of several hollow cylinders attached to the sides of the submarine in such a way that they do not impede its passage through the water. The number of these cylinders depends on the number of men in the crew.

The outer chambers are reached by two doors from the interior of the vessel. Inside of each of these cylinders is another airtight chamber with four compartments holding compressed air.

When the shipwrecked crew is inside the inner chamber and the doors are tightened, a lever releases it from the outer cylinder which is firmly attached to the sides of the submarine. The cylinder containing the men is constructed in such a manner that it will float, automatically, to the surface even from a depth of 600 feet.

DIARRHŒA
Was So Bad
Child Passed Blood

Mrs. Harry Nesbitt, R. R. No. 2, Shannon, N.B., writes:—"Last Fall my little boy took very bad with diarrhœa and before I knew it he was passing blood. I went to our medicine case and gave him a dose of

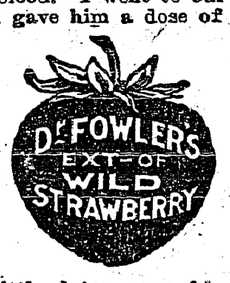

and a little later gave him another, and half an hour after the second dose he got relief and by the time he had taken six doses he was like a different child."

This wonderful bowel complaint remedy has been on the market for over 80 years; put up only by The T. Milburn Co., Limited, Toronto, Ont.

Mrs. Littleflat — Tilly, you've left my lingerie scattered all around this room and I'm expecting company any minute.

Tilly, the Maid — That's all right, ma'am, I'll keep my eye on 'em and see they don't pinch nothin'.

Good-bye Asthma. Persons suffering from that extremely trying trouble known as asthma know what it is to long with all their hearts for escape as from a tyrant. Never do they know when an attack may come and they know that to struggle unaided is vain. With Dr. J. D. Kellogg's Asthma Remedy at hand, however, they can say good-bye to their enemy and enjoy life again. It helps at once.

Kritix—Do you think you've improved "Richard III" much by rewriting it?

Playsmith—Sure. It was way out of date. F'r instance, where Richard hollers, "A horse! A horse! My kingdom for a horse!" I have him shout, "A plane! A plane! My dictatorship for a plane!"

The Poor Man's Friend.—Put up in small bottles that are easily portable and sold for a very small sum, Dr. Thomas' Eclectric Oil possesses power in concentrated form. Its cheapness and the varied uses to which it can be put make it the poor man's friend. No dealer's stock is complete without it.

Woodpeckers and literary critics make their living by picking holes in things.

Headache? Relieve with Minard's Liniment.

Fine Shipment of Herefords

Range Cattle From Alberta Bring Large Sum in Chicago

Ninety-three head of dry cows from the McIntyre ranch in Alberta were recently consigned to Chicago in exchange for a $10,000 cheque. Cattlemen looking over the shipment claim that it is one of the finest lots of range cattle ever forwarded from Calgary. The heaviest animal in the lot tipped the scales at 1,700 pounds and the ninety-three averaged 1,350 lbs. These cattle come from one of the few remaining old-time ranches which is running a herd of upward of 5,000 Herefords.

Any Woman Can Look Stylish
By MAE MARTIN

Most stylish looking women know simple ways to make last season's things conform to this season's styles. Thousands have learned how easily they can transform a dress or a blouse, or coat, by the quick magic of home tinting or dyeing. With true, fadeless Diamond Dyes, anyone can do this successfully. The "know-how" is in the dyes. Diamond Dyes don't streak or spot like inferior dyes. New, fashionable tints appear like magic over the out-of-style or faded colors. Tinting with Diamond Dyes is easy as bluing, and dyeing takes just a little more time. Only Diamond Dyes produce perfect results. They have been perfected by over 50 years experience. Insist on them and save disappointment.

"Color Craft," my big new book of dollar-saving hints, will be sent you FREE. Write Mae Martin, Diamond Dyes, Windsor, Ontario.

Many Planes in Pageant

Thousands of People Attended Air Mail Service Inauguration

The first aerial mail service between Canada and the United States was inaugurated October 1 at St. Hubert aerodrome, near Montreal, where a great aerial pageant, in which fifty planes took part, commenced at 9 o'clock in the presence of thousands of spectators. Planes of every size, even every color, Moths, Reid Ramblers, Swallows, Cabin-type, Vickers-Fairchild, Stinson-Detroiter, Avro Avian, as flown by Hinkler from England to Australia, Leoning Amphibian, Pitcairn Mailwing, tri-motor Ford, and, the most interesting of all, three Sisken fighters, participated in the evolutions. The Siskins were sent by the Royal Canadian Air Force, and are reputed to be the most deadly warring machines in existence.

Wife (reading the paper)—"It says here that a London man boasts he has had an umbrella for 20 years."

Her Husband—"That's long enough. He ought to return it."

The Oil for the Farmer—A bottle of Dr. Thomas' Eclectric Oil in the farm house will save many a journey for the doctor. It is not only good for the children when taken with colds and croup, and for the mature who suffer from pains and aches, but there are directions for its use on sick cattle. There should always be a bottle of it in the house.

China's new warship is called "Peace." Hereafter it will be conceded that the Chinese understand a joke.

CUTICURA HEALS SKIN TROUBLE

Sore Eruptions Broke Out Over Face. Itched and Burned.

"My trouble began with little, sore eruptions which broke out all over my face. They itched and burned so that I always wanted to be scratching, and when I scratched them they got larger and then dried up. Some nights I could not sleep very well.

"I tried other remedies but they did not help me. I had the trouble over five weeks when I began using Cuticura Soap and Ointment, and in two weeks I was healed." (Signed) George W. Herchuk, Box 55, Chipman, Alta., Oct. 8, 1927.

Daily use of Cuticura Soap, with touches of Cuticura Ointment as required, keeps the skin fresh, smooth and clear. Cuticura Talcum is an ideal toilet powder.

Sample Each Free by Mail. Address Canadian Depot: "Stanhouse, Ltd, Montreal." Price, Soap 25c. Ointment 25 and 50c. Talcum 25c.
Cuticura Shaving Stick 25c.

Master Mason CUT PLUG
SMOKING TOBACCO
IN PACKAGES AND ½ LB. TINS
A mixture of very fragrant and mild tobaccos

SUNDAY SCHOOL LESSON

OCTOBER 14

SPIRITUAL GIFTS

Golden Text: "Now abideth faith, hope, love, these three; and the greatest of these is love."—I Corinthians 13.13.

Lesson. 1 Corinthians 12-14.

Devotional Reading: 1 John 4.7-16.

Explanations and Comments

Spiritual Gifts are Diverse, But the Spirit is the Same, 12.4-7.—There was rivalry among the Corinthians as to which of them possessed the greatest gift for God's service. "The tendency at Corinth was to estimate spiritual gifts by their showy rather than their solid character." The reverse was Paul's way.

"The things we consider most remarkable may, after all, be least important. An ecstacy is pleasant, but strength to endure with fidelity is more significant. The touchstone and test of our Christianity is our avowal of Jesus Christ. If in our souls we own him Lord we are possessed of the Spirit of Life." (John Gardner.)

There are different gifts, Paul wrote the Corinthians, but the same Spirit reveals himself in them all; there are different ways of ministration, but back of them all is the same Lord; there are different sorts of activities, but they are all wrought by the same God. To each one is given his manifestation of the Spirit for the good of others.

Then in verses seven to eleven Paul mentions various spiritual gifts and repeats that, different as they are, they are alike in source, the Spirit apportioning them as he wills. Paul does not disparage spiritual gifts, he realizes their value, but he realizes also the need of unity and co-operation in the church, and this he enforces in verses 12-30, by his figure of the body and its members; as all of the members are different but essential to the body, so it is with the church and its members.

For years Mother Graves' Worm Exterminator has ranked as a reliable worm preparation and it always maintains its reputation.

Teeth and Health

Issued By The Canadian Dental Hygiene Council and Published By The Saskatchewan Dental Society

TOOTH TURNS BLACK

Your white pearly teeth have perhaps excited the admiration of your friends and your pride in them is fairly pardonable.

But one day a tooth that you had been intending to have "fixed" ceased to bother you until by and by you noted with some little alarm that this tooth was quite dark in contrast to its fellows.

Or, perhaps, your dentist because of your neglect found it necessary to remove the pulp from a tooth, following which operation you found with some dismay that it had changed color, and noticeably so.

Now, what has caused it?

Contrary to your idea, possibly, a tooth gets its shade, not from the outer enamel covering, which is almost colorless, but from the array of colors in the underlying body of dentine.

As a sequence to pulp death and decomposition, we have a disintegration of the blood elements with the production of pigments or color compounds. These permeate the dentinal structure through its many little tubuli and are reflected through the almost transparent enamel, giving the tooth its shade; this is the principal source of discoloration.

A less frequent cause is from the use of remedial agents employed in tooth treatments, many of which have the property of staining the dental substance.

Now, unfortunately, as you can see, all of the scouring that you may do is of no avail—like the historic spot of "Macbeth"—it will not "out."

However, your dentist by employing bleaching agents within the tooth cavity can with fair success restore the shade, if the discoloration has not remained too long.

COUGHS
Apply over throat and chest—swallow small pieces of—
VICKS VAPORUB
Over 21 Million Jars Used Yearly

World's Largest Building

Chicago Furniture Mart Heads List With 25,370,000 Cubic Feet

The following buildings are reckoned by their cubic measurements to be the largest buildings in the world: Chicago Furniture Mart, 25,370,000 cubic feet; Equitable building, New York, 24,000,000 cubic feet; General Motors building, Detroit, 20,411,000 cubic feet; Union Trust building, Cleveland, 20,000,000 cubic feet; Railway Exchange, St. Louis, and Illinois Merchant's Bank, Chicago, each 17,850,000 cubic feet; anl the Continental and Commercial Bank, Chicago, 13,200,000 cubic feet.

Men's belts are used mostly for sports wear in Great Britain.

In shipping their choicest teas over land and sea, great tea planters never take any chances of the tea deteriorating in transit. They pack it in aluminum or lead—Red Rose Tea is always packed in aluminum, so it will come to you as fresh and flavory as the day it was blended. 9-W

WRIGLEY'S P.K. CHEWING SWEET

3 handy packs for 5c

Here is a treat that can't be beat! Benefit and pleasure in generous measure!
CI 80
Peppermint Flavor

Agrees with Baby

Eagle Brand Condensed Milk has been used for bottle-fed babies for three generations. Write THE BORDEN COMPANY LIMITED, MONTREAL, for Free Feeding Charts and Welfare Booklets
268

PATENTS
A List Of "Wanted Inventions" and Full Information Sent Free On Request.
The RAMSAY Co. Dept. 167 273 BANK ST. OTTAWA, ONT.

Royal Yeast Cakes

STANDARD OF QUALITY FOR OVER 50 YEARS

MAKE BETTER HOME MADE BREAD

THE CRIMSON WEST

— BY —

ALEX. PHILIP

Published by Special Arrangement With Thomas Allen, Publisher, Toronto, Ont.

CHAPTER II—Continued.

Fresh from his exercises and shower, his cheeks red, his dark eyes shining with the clear glow of health, his step springy and free, Donald was a picture of rugged health and strength. But for all this apparent outward brightness, inwardly he felt rebellious. Douglas' invitaton had brought a great longing for the comforts of his past life. Why should he assume the role of a pugilist to eke out an existence? Why wear shabby clothes and even know the pangs of hunger? He had but to wire his father that he was destitute and plenty of money would be forthcoming.

A big steak at "Old Joe's" furnished him a hearty meal. As he selected the money from his meagre supply of cash to pay his check, Old Joe bent his grizzled head forward. "Don't go hungry; come in any time."

"Thanks, Joe."

Donald was in a dark mood. He heard the sound of happy laughter coming from a saloon on the corner. There behind those swinging doors was momentary recess from worldly cares. He stood in the door of the restaurant and looked across the Inlet at the twin peaks, known as the "Lions," which guard the entrance to Vancouver's harbor. The sun was setting in a mass of fleecy clouds; the clouds became a luminous gauze. and a golden splendor spread over the water. The moutains were suffused in violet, while the snow-fields took on a faint stain of rose. Donald's face glowed as he watched.

"Some country!" he breathed. He turned to catch a friendly smile from Old Joe as he worked over his range. "And some people!" he added fervently.

Once more he turned to the mountains. The glow had vanished and the Lions stood in bold relief against the clear sky. The massive snow-capped peaks seemed to impart a new strength to his being. "I'll not quit. I'm going to make good," he said grimly.

CHAPTER III.

While on his daily run around Stanley Park the next afternoon Donald was attracted by a horse and rider standing on Prospect Point. The rider was interested in a huge white liner plowing her way through the Narrows, bucking a head tide. The horse, a noble animal, with full mane and tail, was restive, rocking and prancing in his eagerness to be off.

When Donald lifted his eyes to the rider he saw a beautiful, haughty face with skin of a milky whiteness, a heavy mass of dark brown hair, neatly coiffed under a trim riding hat, and a pair of wonderful brown eyes that suddenly grew cold.

A shower of dirt and pebbles stung Donald's face as the horse was swung about as though on a pivot and with its rider was off like a wind.

"A thoroughbred," he exlaimed, as he watched the rider until she turned a corner in the drive. "Two of them! And she thinks I am a low-down masher," he added ruefully.

That afternoon he went through fifteen rounds of boxing, finishing strong and fresh to tackle pulleys and punching-bag.

Andy was joyful. "It will never go twenty rounds, me lad. That straight left of yours alone would stop 'im in 'arf that time."

"This is my last day of roadwork," remarked Donald to his friend on Friday afternoon, as he slipped on his running shoes.

As he and Douglas neared Prospect Point Donald's thoughts turned to the girl of yesterday. "She was haughty as a princess." Unwittingly he had spoken his musings aloud.

"What s that?" queried his companion.

"I was talking to myself," laughed Donald.

"Bad sign! You are either in love or old age has ivertaken you. Too bad!" Douglas wagged his head sadly.

"I may as well tell you," confided Donald; "I saw a Greek goddess mounted on an Arabian charger yesterday.'

Douglas threw out his hand tragically. "Donald, my poor friend! I am afraid that I hit you too hard in that last round," he said in a voice of mock compassion.

Donald stopped short. "Look!" he cried, pointing excitedly, "there she is!"

"I'll be jiggered!" exclaimed Douglas.

"Don't blame you, but isn't she a peach?" said Donald admiringly.

Douglas burst out laughing. "Do you know who that is?" he asked with a peculiar inflection.

"I told you — a Greek goddess, mount——"

"That's my sister, Janet," interrupted Douglas.

Donald's mouth opened. He stared at his friend. "Your what?" he exploded.

"Oh, I forgot! Poor fellow!" said Douglas, solicitously, as his face assumed a mournful expression. "I'll certainly have to pull my punches hereafter." He leaned toward Donald and placed his lips close to his ear. "S-i-s-t-e-r," he spelled slowly. "Does the old bean grasp it?"

"Cut the comedy," growled Donald as he jerked Douglas to the side of the road out of sight of the equestrienne. "Good heavens! Your sister!" he groaned, "and she thinks I am a masher."

"Why should she think that of you?"

Donald told him of yesterday's occurrence.

"This is great!" chuckled Douglas. "Come and meet my sister, Donald. I'll tell her that you can't help flirting, and that will fix things up all right. I'll call her." He grinned facetiously.

"Don't you dare! You——" Donald warned.

Douglas avoided Donald's wild clutch, ran to the centre of the road and waved his arm.

"Oh, Janet," he shouted.

Donald shook an angry fist at his tormentor and sprang to the shelter of the trees. There was a thud of hoofs, a spattering of gravel, and the sound of creaking leather.

"What in the world are you doing here in tnat dress, Doug?" asked Janet.

"Janet," said her brother in a low, mysterious voice, "I've got the fellow that tried to flirt with you yesterday; he's in there." He pointed to the bush. "The poor fellow is a confirmed flirt; has it in its worst form. I beg of you, Sister, be lenient, be merciful. He thinks you are a Greek goddess." He tapped his forehead significantly.

Donald cursed the irrepressible youth's sense of humor. If he could have reached the humorist at that moment he would have pitched him into the Inlet without compunction.

Janet eyed her brother with disapproval. "What are you talking about, Doug? Have you taken leave of your senses entirely?"

"I will bring forth the erring knight for you to censure," rejoined her brother, bowing low in exaggerated deference. "Ho!" he shouted, leave thy woodsy bower, Sir Don, the goddess awaits thee."

Seething inwardly, Donald tried to appear dignified as he stepped to the road, but the attempt was a dismal failure. How could one approach anything like dignity when dressed in a pair of running trunks, a torn and frayed jersey, socks turned down over a pair of dirty tennis shoes, and without hat or coat? All this added to the fact that he faced a battery of two big brown eyes, who thought him a masher. The greatest actor in the world would fail to register dignity under such conditions. He had a confused remembrance of a jumble of words that went for a formal introduction. He felt his face hot, and knew he was blushing furiously, which did not add to his composure.

The girl looked down curiously, but not without interest, at the embarrassed young man.

Donald finally mustered courage to glance up at the face above him. The deep brown eyes regarding him held just a trace of humor. The full red lips were parted to show a flash of white, even teeth.

"It is a pleasure to meet you even under such inauspicious circumstances," stammered Donald. He turned to glance at the grinning cause of his discomfiture. "I would suggest, Miss Rennie, that you have a doctor waiting at your home, as I intend to commit mayhem on the person of your brother as soon as you have gone."

(To Be Continued.)

MEDICINE FOR YOUNG GIRLS

Mothers Endorse Lydia E. Pinkham's Vegetable Compound

Sydney, N. S.—"My seventeen year old daughter took Lydia E. Pinkham's Vegetable Compound for weakness and pains. She could not go about much with the other girls as she was not strong enough. We got six bottles and it did her a great turn. She is working out now in a store and walks three miles every morning and back in the evening."—MRS. MARY VANCE, 44 Lingan Road, Sydney, N. S.

Pinewood, Ont.—"I constantly had pains in my back and side and spent two days in bed every month. I have taken three boxes of Lydia E. Pinkham's Vegetable Compound Tablets. They have done me good and I always have them in the house. I have recommended your good medicine to several friends and have given it to my 17 year-old girl."—MRS. ALFRED OUELLETTE, Pinewood, Ontario.

Blue Ribbon Tea — Blue Ribbon Coffee — Blue Ribbon Baking Powder

Three Aids to Good Meals

Always Reliable — Sold by all Grocers

A PROBLEM FOR YOUNG MOTHERS

Stomach troubles cause most of the distress of babyhood and childhood, and are the greatest problem that a young mother has to solve. The treatment for these digestive disturbances that make baby cry continually and disturb his sleep must be quick and effective, and, above all, perfectly safe.

The absolutely safe treatment for disturbances of the stomach and bowels is found in Baby's Own Tablets. Thousands of mothers have had their problem solved through them. They are guaranteed to be free from all injurious drugs and cannot possibly do harm to even the youngest babe—they always do good.

Baby's Own Tablets regulate the stomach and bowels; banish constipation and indigestion; break up colds and simple fevers anl promote that health-giving sleep which is so necessary to the welfare of the baby or growing child. The Tablets are sold by all medicine dealers or by mail at 25c a box from The Dr. Williams' Medicine Co., Brockville, Ont.

Miss Olive Williams runs an aviation school on Long Island and already has 150 men in her classes. She teaches mechanics, engineering, airplane construction and navigation, as well as mere piloting.

Minard's Liniment for aching joints.

Little Helps For This Week

"Thou hast dealt well with Thy servant, O Lord, according unto Thy word."—Psalms cxix, 65.

Beneath the splendor of Thy choice,
Thy perfect choice for me I rest;
Outside it now I dare not live,
Within it I must needs be blest.
Jean Sophia Pigott.

I would rather be what God chose to make me than the most glorious creature that I could think of. For to have been thought about,—born in God's thoughts,—and then made by God, is the dearest, grandest, most precious thing in all thinking.
George MacDonald.

Sleep is the great nourisher of infants, and without peaceful sleep the child will not thrive. This cannot be got if the infant be troubled with worms. Miller's Worm Powders will destroy worms and drive them from the system, and afterwards the child's rest will be undisturbed. The powders cannot injure the most delicate baby, and there is nothing so effective for restoring the health of a worm-worn infant.

Tourists' Aid Development

The tourist is often the forerunner of the homemaker and investor. He visits the country and sees with his own eyes the character of its people and resources, and if he later returns to settle or invest he is able to do both in a more satisfactory manner.

Minard's Liniment—Popular for 50 years.

There is in Fifth avenue, New York a 12-storey apartment building in which every door knob is gold plated. In one flat every hinge, door handle and key is of gold.

Isn't it funny how people entirely without principle manage to draw so much interest?

THE EASY WAY

Thousands need cod-liver oil, to increase vitality and build up resistance.

Scott's Emulsion

is the easy and pleasant way to exact the most out of cod-liver oil to reinforce your body with strength to build resistance.

Scott & Bowne, Toronto, Ont. 25-58

A Reliable Thermometer

Great Eiffel Tower Changes Height According to the Temperature

The Central Meteorological Bureau of Paris has verified the fact that the Eiffel Tower increases and decreases in height according to the temperature. This is perfectly clear and understandable.

It is added that as a result of this changeableness of the famous tower, due to the weather, "ordinary Parisians have long been accustomed to decide what to wear by a glance at the tower."

Charleston Dance Contest Judged By England's Leader

Miss Leslie—Sutton, chief judge of the Charleston contest for England, writes: "My unique position in the dancing world today would never have happened if I had not taken care of my health.

I constantly had that tired out, depressed feeling, with sick headache, indigestion, biliousness caused by the poisons of constipation.

Your mild laxative has been of valuable assistance in keeping my system in a daily healthy condition."

CARTER'S LITTLE LIVER PILLS
All druggists—25c and 75c red pkgs.

EVEREADY Radio Batteries —they last longer

Try It Yourself, Too!

You Can *See* Why a Layerbilt Lasts Longer

We would hardly advise you to tear up a new Eveready Layerbilt to find out why it lasts longer—but after you have finished one of these batteries, pull it apart!

You'll see how solid with current-making elements it was—and how evenly the wide plates of carbon and zinc wore away, giving the last bit of energy before your Layerbilt finally "signed off."

You'll marvel at the great improvement over the old types of batteries with their round cell construction—and we know that you'll be satisfied that the long life and economy of your Layerbilt was not just a lucky accident or a mystery, but a certainty of long service and economy based on scientific construction, which you can count upon with every Eveready Layerbilt "B" Battery.

Canadian National Carbon Co., Limited

Calgary Vancouver TORONTO Montreal Winnipeg

Owning Eveready Battery Station CKNC, Toronto

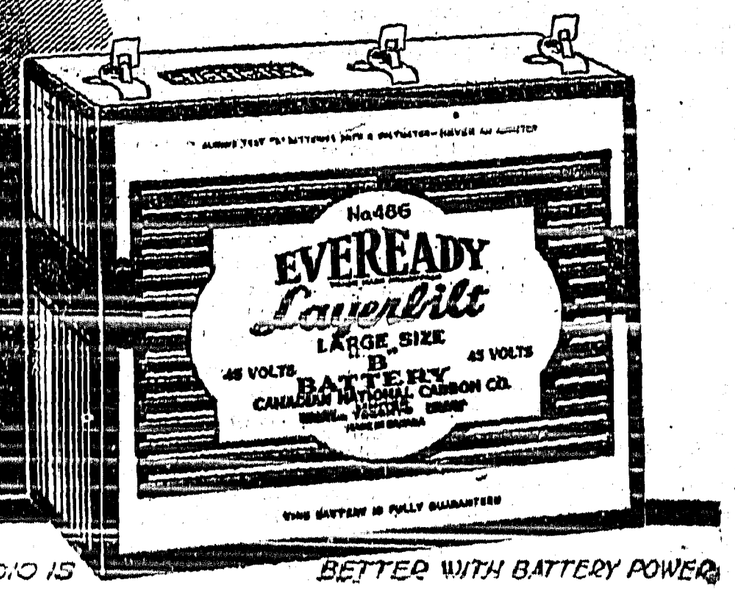

R-207

RADIO IS BETTER WITH BATTERY POWER

Local and Personal

PIGS FOR SALE—Duroc-Berkshires. J. F. Rose, Creston.

Mrs. Pearson of Moyie was a weekend visitor with Mrs. Fransen.

CIDER VINEGAR—Finest quality, at 50c. gallon. A. Mirabelli, Creston.

Keith Lidgate of Nelson is renewing acquaintances in Creston this week.

Charles Moore arrived from Nelson to spend the weekend with his family here.

FOR RENT—Five-room house. Apply A. Anderson, Victoria Avenue, Creston.

PIGS FOR SALE—Yorkshires, six weeks old, $5 each. F. W. Foot, Creston.

FOR SALE—Registered Silver foxes, reasonable prices. Mrs. F. Putnam, Erickson.

Miss M. Greene of Cranbrook is a visitor this week with Miss Margeory Hamilton.

BIRTH—On September 25th, to Mr. and Mrs. E. R. Merritt (nee Haptonstall), a son.

Frank Romano who has been at Kamloops for the past few weeks, has returned home.

FOR SALE — Purebred Yorkshire pigs, six weeks old, $5 each. D. Learmonth, Creston.

Mrs. Keffer of New Denver is a Creston visitor this week, a guest of Mrs. R. Stevens.

Mr. and Mrs. S. A. Speers were visitors at Spokane a few days the fore part of the week.

Mrs. Bestwick and daughter of West Creston are visiting with Spokane friends this week.

Dr. Mittun of Cranbrook, formerly in chiropractic practice at Creston, was here for the weekend.

Mrs. Walter Fisher of Nelson, a former resident of Creston, is on a visit with friends here this week.

FOR SALE—25 1927 Legnorn pullets, laying, 75 cents each. A. G. Cox, Vaness Ranch (Alice Siding), Creston.

SYNOPSIS OF LAND ACT AMENDMENTS

PRE-EMPTIONS

Vacant, unreserved, surveyed Crown lands may be pre-empted by British subjects over 18 years of age, and by aliens on declaring intention to become British subjects, conditional upon residence, occupation, and improvement for agricultural purposes.

Full information concerning regulations regarding pre-emptions, is given in Bulletin No. 1, Land Series, "How to Pre-empt Land," copies of which can be obtained free of charge by addressing the Department of Lands, Victoria, B.C., or to any Government Agent.

Records will be granted covering only land suitable for agricultural purposes, and which is not timberland, i.e., carrying over 5,000 board feet per acre west of the Coast Range and 8,000 feet per acre east of that range.

Applications for pre-emptions are to be addressed to the Land Commissioner of the Land Recording Division in which the land applied for is situated, and are made on printed forms, copies of which can be obtained from the Land Commissioner.

Pre-emptions must be occupied for five years and improvements made to value of $10 per acre, including clearing and cultivating at least five acres, before a Crown Grant can be received.

For more detailed information see the Bulletin "How to Pre-empt Land."

PURCHASE

Applications are received for purchase of vacant, unreserved Crown Lands, not being timberland, for agricultural purposes; minimum price of first-class (arable) land is $5 per acre, and second class (grazing) land $2.50 per acre. Further information regarding purchase or lease of Crown lands is given in Bulletin No. 10, Land Series, "Purchase and Lease of Crown Lands."

Mill, factory or industrial sites on timber land, not exceeding 40 acres, may be purchased or leased, the conditions including payment of stumpage.

HOMESITE LEASES

Unsurveyed areas not exceeding 20 acres may be leased as homesites, conditional upon a dwelling being erected in the first year, title being obtainable after residence and improvement conditions are fulfilled and land has been surveyed.

LEASES

For grazing and industrial purposes areas not exceeding 640 acres may be leased by one person or a company.

GRAZING

Under the Grazing Act the Province is divided into grazing districts and the range administered under a Grazing Commissioner. Annual grazing permits are issued based on numbers ranged, priority being given to established owners. Stock-owners may form associations for range management. Free, or partially free permits are available for settlers, campers or travellers, up to ten head.

A. E. Davies, who has been on a visit with his daughter, Mrs. Chas. Armstrong, left on Friday for Fernie.

G. W. Watcher of Edmonton, Alta., spent a few days in Creston last week, a guest of his uncle, W. H. Watcher.

WANTED—To rent, four to six room house, furnished or unfurnished, state rent. Write Box 64, Review Office.

Lutheran Church service at the residence of Geo. Nickel at 11 a.m., Sunday, Oct. 14th. Sunday school at 10.

Vic. Paulsen of the Kootenay Garage, Cranbrook, was a business visitor at the Creston banch on Monday.

A. Kometz of Crowsnest is here in charge of the C.P.R. depot, while W. B. Martin is on his usual two weeks' vacation.

Henry Chester of Cranbrook, a former assistant C.P.R. agent at Creston, was renewing acquaintances on Friday.

The first killing frost of the season was encountered yesterday morning when the mercury got down to 26 above zero.

The Presbyterian Ladies Auxiliary have booked the night of Thursday, November 8th, for their usual Thanksgiving dinner.

Miss B. Johnson and Miss Nelson of Lethbridge, Alberta, are guests this week of the former's parents, Mr. and Mrs. Emil Johnson.

FOR SALE—Wool filled bed comforters, handmade, very warm and good. Your choice of cover. M. Knott, Erickson, B.C.

C.P.R. ahent W. B. Martin is taking his usual two weeks' vacation at present, and is this week on a visit with friends in Nelson.

G. C. Scott, editor of the magazine section of the Daily Province, who is making a tour of the Kootenays, was a Creston caller on Saturday.

Mrs. Maxwell and Miss Hunter of the public school teaching staff, were visitors at Cranbrook at the end of the week, returning on Sunday.

Work is to start at once on grading and gravelling Vancouver street and Hillside road, the recent rains putting them in good shape for operations.

Fernie Free Press: Mrs. L. E. Mead, of Creston, who is en route to California, is the guest of her son and daughter-in-law, Mr. and Mrs. G. D. Mead.

Vic. Mawson has just booked the agency for the Riverside Nurseries of Grand Forks, and will be visiting the orchardists for orders for spring delivery.

FOR SALE — Eight tons alfalfa, horse, about 1000 lbs., buggy, sleigh, harness, cultivator. Also quantity chickens. H. E. Ostendorf (Alice Siding), Creston.

Rossland Miner: H. L. Robinson of Creston, arrived here last week and left for the home of his parents in Victoria Friday evening with his two infant children.

At the election of officers for the Kootenay-Boundary conference Women's Institutes Mrs. R. Stevens was elected to the executive of five, and has been chosen secretary treasurer

Murdock McLeod, the well known registered optometrist, will be at Erickson on Thursday, October 18th. Make appointments with Roy Telford, who will arrange to have a car call for you and bring you back.

Creston School Report, Sept.

Division 1—D. Stallwood, Principal.
Percentage attendance, 90.11.
Highest standing: Grade 8—Iris Taylor, Sarah Quinn, Faye Tompkins. Grade 7—Jack Quinn, Dorothy Marshall, Clifford Greer.
Perfect attendance—Hubert Beninger, Minnie Downes, Clifford Greer, Kathleen Greer, Jack Grundy, Jean Henderson, LeRoy Johnson, Marjorie Learmonth, Frances Lewis, Roland Miller, Dorothy Marshall, Francis Moore, George Murrell, Dorothea Macdonald, Arthur Nichols, Sarah Quinn, Velma Rentz, Allan Speers, Faye Thompkins, Guy Torchia, Elsa Willis, Jack Young, Iris Taylor,

Division 2—J. O. Kirk, Teacher.
Percentage attendance, 97.28.
Highest standings: Grade 7—Tony Morabito, Kate Payne, Vera McGonegal. Grade 6—Reetha Phillips, Norma Marshall, Edith Rentz.
Perfect attendance—Jay Innes, James Downes, Jack Johnston, Tony Morabito, Vera McGonegal, Arthur Speers, Kate Payne, Helen Hopwood, Hesper Lewis, Margaret Miller, Phyllis McDonald, Nellie Payne, Clifford York, Bert Morrow, Robert Dickson, Daisy Trevelyan, Reetha Phillips, Dorothy Palmer, Martha Torchia, Lucille Davis, Harry Johnson, Paul Paulson, Edith Rentz, Norma Marshall.

Division 3—Miss Wade, Teacher.
Percentage attendance, 93.25.
Highest standings: Grade 5b—Marion Quinn, Ethel Sutcliffe, Eleanor Spratt and Billy Ferguson equal. Grade 4b—Theo Tompkins, Norman Nickel, Margaret Torchia.
Perfect attendance—Douglas Alderson, Raymond Bevan, Arthur Dodd, George Dodd, Clarence Embree, Billy Ferguson, Willie Greer, Ruth Hare, Margaret Henderson, Stuart Hilton, Emmett Johnson, Holger Johnson, Genevieve Matkin, Hughena McCreath, Hazel McGonegal, Norman Nickel, Edwin Pendry, Marion Quinn, Eleanor Spratt, Ethel Sutcliffe, Theo Tompkins, Margaret Torchia, Treasa Torchia, Charlie Taylor.

Division 4—Miss Holmes, Teacher.
Percentage attendance, 94.24.
Highest standings: Grade 3, Senior—Doris Beninger, Doris Ferguson, Clara Paulson. Grade 3, Junior—Beryl Palmer, Gordon Martin, William Weir. Grade 2 Senior—Campbell York and Ruby Palmer equal, Jean Speirs, Stanley Hendren.
Perfect attendance—Elena Androsoff, William Craig, Ruth Davis, Doris Ferguson, Charles French, Stanley Hendren, Egon Hollm, Thomas Lewis, Gordon Martin, Helen McCreath, Irwin Nickel, Beryl Palmer, Clara Paulson, Eva Phillips, Norman Phillips, Thomas Quinn, John Ross, Jean Ryckman, Ariel Schade, Jean Spiers, Jessie Spratt, Richard Trevelyan, Edra Walkey, William Weir, Campbell York, Lily Pederson.

Division 5—Miss Hunter Teacher.
Percentage attendance, 90.10.
Highest standings: Grade 2 Junior—Georgina Paulson, Russell Gabelhei, Marguerite Grant. Grade 1—Vivian Matkin, Olive Ryckman, Ethel Morrow.
Perfect attendance—Margaret Dent, Elsa Foerster, Russell Gabelhei, Marguerite Grant, Ernest Hill, Fred McKay, Vivian Matkin, Georgina Paulson, Ruth Pederson, Mary Richardson Maud Ross, Olive Ryckman, Rose Stewart, Thelma Stuart.

A Wynndelite's Day at Creston Fall Fair

All roads lead to Creston—
The fall fair's on today—
From Wynndel out to Lister
They've entered a display.

The teachers with their charges
Are anxious as the rest
To know which place the judges
Have voted is the best.

Congrats! You girls did splendid;
Its Wynndel got the shield.
Come on, you boys and girlies,
Let's meet them in the field.

The first event looks hopeful,
The kids are running well;
Stay with it, everybody,
Until the final bell.

It's Creston wins the Sports Cup,
But Wynndel's second best.
So hurry on, you youngsters,
And get you home and rest.

Hurray! The worry's over,
Now, how about the dance?
Can't go! Why that is silly—
You'd pass in Paris, France.

Your dresses they are splendid;
Your shoes no one will see;
Come on, girls, let us chance it;
Hurray!—well, now for tea.

The hall is hot and crowded;
But we should care a rat—
Our party's far to jolly
To worry over that.

Its time to get a move on,
Poor Norman's got to toil,
So let us find the roadster,
Or late—his day 'twould spoil.

Pile in! She'll carry everyone;
We are a happy lot.
Oh, boy, its cold out in the air—
The hall was very hot.

We're off! The moon is lovely.
Crash! Bump! What's happened now?
We hit the ditch, and not the road;
My wrist! Your shins! O, wow!

O, joy! That ride is over.
I'm glad, and yet I'm not.
It's been a day I'll not forget
Unless I change my lot.

Here's wishing for another day
As jolly as the last.
So let us hope its coming soon;
O Gee! That ride was fast.

Five Jersey cows from the Okanagan were last week shipped to Shanghai, China. They fetched from $150 to $175 each.

The Anglican Church rector at Rossland has resigned and will take up his new charge at the coast in about a month.

Federal authorities are supplying Kimberley Radio Club with a machine that is expected to rid the town of radio interference.

For the first time in nine years no children from Grand Forks are a charge on the council due to being inmates of the Children's Aid Society home.

BOAR FOR SERVICE

Registered Berkshire boar for service, $2.50. A. G. Cox, Vaness ranch (Alice Siding), Creston.

Milk is a Perfect Food

It combines in a delightful form all of the vital things our systems need. And when Milk is handled the way we handle it it is the most wholesomefood obtainable.

Our chief business in life is producing and selling good Milk.

Creston Dairy
R. A. COMFORT

Fine Printing
for
All Purposes

Printing of distinction—printing, fine and correct, conveying the right sentiment for every occasion. Printing for social events—stationery for general use or for special events — cards, letterheads and invitations.

We are specialists in setting up type for a thousand and one requirements—each job handled and regarded as a matter of great importance.

THE CRESTON REVIEW
COMMERCIAL PRINTING DEPT

SLAB WOOD

Is good wood for the Kitchen Range or your Heater. A good, big load for $2.50, delivered in town; slightly more outside of town. Phone your orders early.

CHAS. O. RODGERS

RADIO!

MARCONI
KOLSTER

Improvements in design and appearance of sets. Reductions in prices, and a promise of a better line of broadcast programmes will make this a record year for radio. Come in and make arrangements for a demonstration in your own home.

PREMIER GARAGE
PALMER & MAXWELL
SERVICE ON ANYTHING OPERATED BY GASOLINE

Musical Instruments

Violins, Guitars, Banjos, Ukaleles, Buecher Saxaphones, Cornets, Trombones, Drums.
Dance Orchestra Instruments
Band Instruments

Strings for Violin, Banjo, Mandolin, Guitar Ukulels. Reeds for Saxaphone and Clarinet

MUSIC—Classical, Secular, Popular, Jazz—SOOGS

Albums for Pianos. Arrangements for Small Orchestras.

THE REXALL STORE
CRESTON DRUG & BOOK STORE
GEO. H. KELLY

To the
Old Country
for
Christmas and New Years

Special Trains

from WINNIPEG 10 a.m. to connect with

During December
LOW Round Trip FARES to the **Seaboard**
Return Limit Five Months

SS. MINNEDOSA
from Quebec, November 28
Glasgow, Belfast, Liverpool.

S.S. METAGAMA
from Saint John, December 7
Cherbourg, Southampton, Antwerp.

S.S. MONTCLARE
From Saint John, December 7.
Glasgow, Belfast, Liverpool.

S.S. MELITA
From Saint John, December 14.
St. Helier (Channel Islands)
Cherbourg, Southampton, Antwerp.

S.S. DUCHESS OF ATHOLL
From Saint John, December 15.
Glasgow, Liverpool.

S.S. MONTROYAL
from Saint John, December 21
Glasgow, Liverpool.

Through Sleeping Cars from Western Points
Connecting with Special Trains at Winnipeg.

For Choice Accommodation Make Reservations Now

Full particulars from any Ticket Agent of the

Canadian Pacific

Always carry Canadian Pacific Travellers' Cheques. Good the world over.

NEWS OF KOOTENAYS

Fuel dealers at Kimberley have put the wood on a cash basis.

A government liquor store has just been opened at New Denver.

The Bulman evaporator at Vernon is using up 26 tons of apples daily.

New furniture and tobacco stores have just opened for business at Kaslo.

$16,000 is to be spent immediately in an enlargement of the Penticton hospital.

1928 auto tourist traffic at Bonners Ferry was at least 100 cars in excess of 1927.

W. Foster, a Rossland hunter, has just been fined $25 for shooting grouse out of season.

Cranbrook has seven rooms of high school pupils. Opening day saw an attendance of 168.

J. Pitt Brooke, formerly of Wynndel, is now a Dominion fruit inspector at Grand Forks.

On October 15th residents of New Denver will vote on the question of village incorporation

Shipping of cottonwood from Porthill to the paper mill at Everett, Wash., has commenced.

If apples are available the Bulman evaporating plant at Vernon will run till the end of December.

On the Leslie ranch near Bonners Ferry a 40-acre alfalfa field has averaged six tons to the acre.

This year the Bulman evaporating plant at Vernon is handling tree ripened prunes for the first time.

The Courier claims moose are again coming back into the upper Bull River section of the Cranbrook district.

Deaconess Miss White is helping with United Church congregational work for the next three months as Rossland.

A party of 15 of the British miners that came out to help with the prairie harvest, are apple picking at Vernon.

According to the Vernon News hardly one per cent. of the Okanagan McIntosh Red apples will grade extra fancy.

Shipments of cottonwood from Porthill are expected to average 10,000 cords a year, and will continue for 15 years.

The United Church pastor at Rossland is using moving pictures to illustrate some of his Sunday evening discourses.

Dr. Miles is reelected president of Cranbrook Radio Club, and a drive is to be made to have every radio owner join up.

Employees at the Bulman evaporating works at Vernon, numbering about 90, are served tea at 10 a.m. and 3 p.m. daily.

According to the Free Press merchants at Fernie are losing $10,000 a year due to goods damaged from dust blown off poorly paved city streets.

Auto tourist traffic over the Banff Windermere road is reported 25 per cent. in excess of 1927. Some 20,000 cars passed through the national park gates.

In a 50 acre field in Drainage District No. 4, Bonners Ferry, E. DesVoignes has an oat crop that threshed 94 bushels to the acre. On five acres the average was 120 bushels.

Amateur theatricals are not always money makers at Kaslo. The company that recently put on "All of a Sudden, Peggy," had to put up $6 each to make good the deficit sustained.

Bonners Ferry claims that 25 per cent. of the auto tourists visiting that town declined to stay over night due the fact that not enough cabin accommodation was available at he auto camp.

Light and Heavy
Shoes Made to Order

New Stock of Harness

Second Hand Store in connection

A. Mirabelli
Shoe and Harness Repairing

APPLES for XMAS.
in GREAT BRITAIN

We again offer the means for you to send a box of Okanagan Apples to your relatives or friends for Christmas. These are specially selected and packed, shipped and maintained in cold storage until time for delivery. Special advise given to recipients.

Any place in Great Britain or Ireland

$5.00 per box
(Extra Fancy Special Pack)

McINTOSH RED - JONATHAN - DELICIOUS
All orders to be in our office by Nov. 15th

Names and addresses must be typed or plainly printed, and orders accompanied by remittance, at par in Creston.
We will deliver Growers' own apples, properly packed, addressed and wired ready for shipment for $2.50 per box. These must be delivered to our locals not later than Oct. 15th.

Associated Growers of B.C. Ltd.
CRESTON, B.C.

By the Sack, Ton or Carload

Maple Leaf and Robin Hood Flour

Bran, Shorts, Barley Chop, Crushed Oats
Chopped Oats, Wheat

Timothy, Alfalfa, Prairie Hay

We carry complete stocks.

In Flour, Feed, Fuel it will pay to get our prices before buying elsewhere.

H. S. McCREATH

Thrift

consists in spending less than you earn.

If by careful economy you can save money, you have taken a long step toward contentment.

We pay interest on Savings balances and shall welcome your account. 650

THE CANADIAN BANK OF COMMERCE
Capital Paid Up $20,000,000
Reserve Fund $20,000,000
Creston Branch - R. J. Forbes, Manager

BURNS & COMPANY, Ltd.
MEAT MERCHANTS

TRY OUR
SHAMROCK PORK SAUSAGE
An economical dish, easy to serve.

Shamrock Brand HAM, BACON and LARD

GLENDALE CREAMERY BUTTER
Government graded, highest quality.

FRESH nd CURED FISH
all varieties.

Choicest BEEF, PORK, MUTTON, VEAL, LAMB

BURNS' IDEAL POULTRY FOOD
increases egg production and produces better poultry. Buy the best.

RED ROSE TEA "is good tea"

Red Rose Orange Pekoe is the finest tea in the best package—Aluminum

The Progress of Canada

Canada is forging steadily, even rapidly, to the front among the nations of the world. In all things material it is making great growth. Its trade, both domestic and foreign, is expanding as never before, and as a result every branch of industry is active. The country has just harvested one if the largest crops in its history, mining discoveries and operations are proceeding on an unprecedented scale, factories are working overtime, building operations in all provinces are reaching totals hitherto unrecorded, with the result that employment is general, wages good, and population increasing.

Important and gratifying as this material growth and prevailing prosperity is to our people, a much more vital matter to Canada is whether the Dominion is likewise making progress in those other directions which are essential to the upbuilding of a nation in the truest sense. Are the Canadian people becoming merely a nation of money-seekers, measuring their success in terms of dollars and statistics recording economic development and growth, or are they utilizing the larger advantages and increased power which material prosperity is conferring upon them to encourage and develop those arts and characteristics which stamp a people as truly advancing to greatness?

We believe signs generally point to the fact that the people of Canada are, taken as a whole, more intensely interested today in the spiritual, intellectual, moral growth of their country than at any previous period; that, in fact, they are deeply concerned, and very determined that the national ideals and character shall be maintained at a high level.

The widespread interest in and discussion of the subject of immigration is but one manifestation of this spirit. Considered solely from a material standpoint it would probably pay Canada to enormously increase its population just as rapidly as possible. Economically Canada would probably gain by absorption by the United States. But Canadians are insistent that quality rather than quantity shall be the governing factor in our immigration policy, and it would be hard to muster a corporal's guard of outstanding men who favor the policy of United States annexation.

Throughout Canada increasingly sympathetic attention is being given to the assimilation of the non-British peoples within our borders into the Canadian family. Here and there people may adopt an unfriendly and unfair attitude towards these people, and to that extent retard the good work, but they are exceptions to the generality of Canadians. More and more is it being realized that these people are making a real contribution to the national life of Canada, bringing to us music, poetry, traditions and handicrafts which are enriching this Dominion.

The increased attention being given to musical festivals and symphony orchestras, to the establishment of art galleries and museums, to scientific research, to literature and the rapidly increasing number of libraries, and to the steady improvement in Canadian magazines and publications of a better class, all go to prove that the people of Canada are not wholly materially minded.

The wonderful success which has attended the application of co-operative principles in the solution of production and marketing problems, and in the provision of public services for the use of all the people, is having its inevitable effect upon the minds of all people. To an ever increasing extent they are beginning to realize that if through loyal co-operation they can remedy material evils and advance their individual and corporate welfare, through the acceptance of the same principles and their application to all phases of community, provincial and national life they can greatly advance the welfare of the country as a whole.

Co-operation is better than competition or antagonism. Sympathetic consideration and helpful co-operation is better than hatred and the maintenance of bitter animosities. In the practical work of co-operation the Canadian people are learning that there are two sides to almost every question, that people who may differ with you are just as sincere as you are, that the road to ultimate success and the greatest good to the greatest number lies along the path of friendly compromise rather than in continual enmity and warfare.

Canada's progress is, therefore, a well balanced progress, and because of this gratifying fact the people of the Dominion may look to the future of this very gratifying fact the people of the Dominion may look with unbounded confidence to the future if their great country.

A torch has been devised that can cut steel in a sunken ship at any depth.

She—"I've been trying to think of a word for two weeks."
He—"How about fortnight."

Poverty is no disgrace. At least it is better than being a multi-millionaire with chronic indigestion.

Speaking of serious reading, how is this from the bank, "Your account is overdrawn."

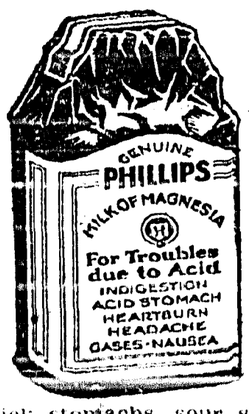

Reduce the Acid

Sick stomachs, sour stomachs and indigestion usually mean excess acid. The stomach nerves are over-stimulated. Too much acid makes the stomach and intestines sour.

Alkali kills acid instantly. The best form is Phillips' Milk of Magnesia, because one harmless, tasteless dose neutralizes many times its volume in acid. Since its invention, 50 years ago, it has remained the standard with physicians everywhere.

Take a spoonful in water and your unhappy condition will probably end in five minutes. Then you will always know what to do. Crude and harmful methods will never appeal to you. Go prove this for your own sake. It may save a great many disagreeable hours.

Be sure to get the genuine Phillips' Milk of Magnesia prescribed by physicians for 50 years in correcting excess acids. Each bottle contains full directions—any drugstore.

To Aid Farm Workers

Clearing House to Furnish Winter Farm Employment May be Established

While no definite decision has been reached yet, a central clearing house, from which British miner-harvesters will be furnished winter employment may be located in Regina. The establishment of such a bureau, though not necessarily in this city, is expected to be the outcome of a conference held at the Parliament Buildings, Regina, on September 12, attended by representatives of the Federal and Provincial Departments of Colonization, those of the two great railways, the Government Labor Service and the United Farmers of Canada, Saskatchewan section.

RHEUMATIC MISERY

Relief Can Only Come Through Better Blood—Liniments of No Use.

In no other disease does the blood become thin so rapidly as in rheumatism. Not only does it become thin but it is loaded with impurities—rheumatic poisons. Without the proper treatment these poisons increase, the inflamed joints swell and the patient becomes a cripple. Most treatments simply aim to keep down the pain, hence with every unfavorable condition a renewed attack follows.

To cast out rheumatism the blood must be enriched and the rheumatic poisons driven out with the natural secretions of the body. This can best be done through a course of Dr. William's Pink Pills, which have a specific action on the blood, giving it new richness and redness. Thousands have tried this treatment with beneficial results. That every sufferer from rheumatism who does not try Dr. Williams' Pink Pills is neglecting the most hopeful means of recovery is shown by the statement of Mr. David Carroll, Pictou, N. S., who says:—"For years I was troubled with rheumatism. The pains were not continuous, but they always returned, and kept getting worse. I tried so-called electric belts and many medicines, but did not get more than temporary relief. Only those who have suffered from this trouble will realize what I suffered at times. I had begun to despair of getting better when a friend urged me to try Dr. Williams' Pink Pills. In a short time I could feel this medicine helping me so I gladly continued taking the pills and soon found that every trace of the trouble had disappeared and there was a great improvement in my general health. It is now two years since I took Dr. Williams' Pink Pills and I have not had the least twinge of the trouble in that time. That is why I confidently recommend the pills to other sufferers."

You can get these Pills from any medicine dealer or by mail at 50c a box from The Dr. Williams' Medicine Company, Brockville, Ont.

Canadian Amateur Golf Champinoship

Will Be Held at Jasper Park Lodge Next Year From August 19 to 24

Authentic information was received at Jasper National Park by the visiting Senior Golfers from Great Britain that the Unitel States National Amateur golf tournament will be held next year over Pebbles Beach, Calif., from September 2 to 7. With these dates now definitely assured it is also possible to state positively that the Canadian Amateur championships will be held over the Jasper Park Lodge golf course next year from August 19 to 24. The defining of these two important dates in the golfing program for 1929 leaves an interval of a full week between the Canadian and U. S. Amateur events and it is more than likely, therefore, that the Canadian championships will attract a large number from the gallery of stars in the United States and other countries who will be westward bound for the U. S. event. Should these hopes be fulfilled, and every effort is to be made by the Royal Canadian Golf Association and the Canadian National Railways to bring them to fruition, the 1929 Canadian Amateur championship will be the greatest event in the history of golf in Canada.

If a huge cistern, large enough to cover Trafalgar Square and as high as Nelson's column, were built as a water-tank, London would empty it twice daily.

We have often wondered, in our innocent way, whether the inventor of the telephone booth also designed the breakfast nook.

Minard's Liniment for sprains.

How French Police Work

Use Soundless Whistles to Give Alarm to Headquarters

Policemen in most of the large French towns can summon help without being heard. They are supplide with whistles whose notes are far too high-pitched for the human ear to detect. These inaudible sound waves are picked up by microphones skilfully camouflaged throughout the city, and an alarm is flashed to central police headquarters.

A policeman who sees a burglar at at work can summon reinforcements without alarming the suspect. He can, too, direct the sending of aid in Morse code by using the soundless whistle.

Tombstone Dealer (after several futile suggestions): How would just a simple "Gone Home" do for an inscription?

The Widow: I guess that will be all right. It was always the last place he ever thought of going.

What would really have settled the whole thing is for Mr. Kellogg to have written into his peace pact that no nation engaged in war could borrow money of the United States.

Headaches

For a headache, however painful, inhale a little Minard's and bathe forehead. Speedy relief.

MINARD'S "KING OF PAIN" LINIMENT

The House of Lords, England, may transact certain business when there are only three members present, not necessarily including the Lord Chancellor.

The whole world knows Aspirin as an effective antidote for pain. *But it's just as important to know that there is only one genuine Aspirin.* The name Bayer is on every tablet, and on the box. If the name Bayer appears, it's genuine; and if it doesn't, it is not! Headaches are dispelled by Aspirin. So are colds, and the pain that goes with them; even neuralgia, neuritis, and rheumatism promptly relieved. Get Aspirin—at any drugstore—with proven directions.

Physicians prescribe Aspirin; it does NOT affect the heart

Aspirin is the trade mark (registered in Canada) indicating Bayer Manufacture. While it is well known that Aspirin means Bayer manufacture, to assure the public against imitations, the Tablets will be stamped with their "Bayer Cross" trademark.

TO INVESTIGATE MARKETING OF CANADIAN WHEAT

Winnipeg. — Conditions surrounding the marketing of the wheat crop are the main concern at present of W. R. Motherwell, federal minister of agriculture, who was here in connection with departmental business.

Immediately following his arrival in the city, Mr. Motherwell went with the Board of Grain Commissioners to the Grain Exchange for a meeting with the inspection staff. He spent a day at Fort William inspecting the handling of grain there. The minister indicated that investigation into some conditions pertaining to the marketing of Canadian wheat was in progress, partly as a result of complaints which he had heard in the British Isles during his recent trip in connection with the marketing of last year's crop.

In his investigations abroad, Mr. Motherwell was guided by the relation of Canadian production and trade to that of the countries he visited, keeping a sharp lookout for methods which might be applicable in Canada, and opportunities for marketing of Canadian products. He found in the British Isles a strong sentiment for empire products, built, as far as Canada was concerned, on proven quality. He intimated that Canada could market four or five times as much dairy produce by doubling her production, and exporting the surplus over consumption.

While in Winnipeg, Mr. Motherwell plans to visit the Rust Research Laboratory at the Agricultural College, and he will consult the members of his staff in the various branches of the department here.

Arrest Train Bandit

Robber Of Ontario Mail Car Offered No Resistance

Windsor.—Three hours after a mail car had been rifled of Canadian currency estimated at about $40,000, John Gibbs, 20, said to come from Los Angeles, Cal., was arrested by the local police on the Detroit River train ferry and landed in the goal here According to authorities here he has admitted his guilt. When taken into custody he was carrying two pistols but offered no resistance to the officers.

The robbery was a most daring one the lone bandit holding the mail clerks helpless at the point of a revolver while he calmly looted the car.

Zeppelin Makes First Trip

Paid Friendly Visit To England and Returned To Berlin

Berlin.—After paying a friendly visit to England, the new German dirigible Graf Zeppelin returned to Berlin. As the huge airship soared over the city in the bright sunshine thousands flocked to the streets and saw it describe a graceful loop over Wilhelmstrasse. Flowers for President Von Hindenburg, attached to a small parachute, were released as the airship passed over Executive Palace, but they were carried six blocks beyond the building.

Find Victim Of 'Plane Crash

Port Angeles, Washington.—The body of Dr. E. Holden, of Victoria, B.C., one of the seven victims of the ill-fated Victoria-Seattle plane which disappeared while en route to Seattle, August 25, was found in Port Angeles harbor. The body was headless and badly broken. It was the fourth body of the seven in the plane to be found. The plane itself has never been located.

To Open Office In Peru

Ottawa.—G. R. Stevens, Canadian Trade Commissioner in South Africa, has arrived in Canada en route to Peru, where he will open a new office with jurisdiction over Peru, Bolivia and Ecuador. Prior to his departure for South America, Mr. Stevens will visit manufacturing centres of Canada in connection with Canadian exports to his former territory.

Fire Takes Four Lives

When Farm House Near Brandon Was Completely Destroyed

Brandon, Man.—Four persons were burned to death when the farm home of Alex Wilson, near Moore Park, Man., was destroyed by fire.

The dead: Mr. and Mrs. Alex Wilson, Mervin Wilson, their son, and Miss Sarah Wilson, Mr. Wilson's sister.

The fire was discovered by I. M. Harrison, a neighbor, when he was awakened by the reflection of the flames upon his windows. He put on his clothing and rushed out to discover that the Wilson house was on fire. The blaze was too far advanced at the time to permit rescue work.

W. E. Mann, general storekeeper at Moore Park, father of Mrs. Wilson, was also quickly on the scene, but the heat was so intense that he could not get near the building.

All of the bodies were recovered. The cause of the fire is a mystery. The barn, garage and other buildings on the farm were unharmed.

Exhibit For Royal Winter Fair

Saskatchewan Will Send Fifty Of Its Best Horses

Regina.—Fifty horses, the pick of the Clydesdales, Percherons and Belgians in the province, will represent Saskatchewan at the Royal Fair, Toronto, in November, it was decided at a meeting of the livestock board held recently.

While many selections have yet to be made, both in horses and other classes, the board has definitely decided that the following will exhibit:

Clydesdales: — The Experimental Farm at Indian Head, the University of Saskatchewan, John Falconer, Govan, and Mrs. W. H. Bryce, Donne Lodge, Arcola.

Percherons:—C. M. Rear, Regina; Robert Weir, Weldon; George Doan and Sons, Stoney Beach.

Belgians:—C. M. Rear, Regina; Robert Thomas, Grandora, Andrew Nolan, Rouleau.

In the horse exhibits from this province there will be 20 Clydesdales, 15 Belgians and 15 Percherons. Many other exhibitors are yet to be named.

Odd Accident To Airplane

Making Forced Landing Was Carried Out Over Lake

Ottawa.—An unusual forced landing at Black Lake, Que., in which the pilot and four passengers escaped uninjured, has been reported to the air board by the Canadian Transcontinental Airways.

Engine trouble forced down a plane piloted by I. Vachon. An effort was made to land on the ground but the momentum carried the machine out on the water. A serious accident was only avoided because it was of amphibian type it was stated. The left wings of the air craft were slightly damaged.

Farmers To Hold Meeting

Saskatoon, Sask.—Some 400 farmers who specialize in the breeding of horses, cattle, sheep and swine will gather in Saskatoon on January 22, 23 and 24, when the Saskatchewan Livestock Association, with all its sections, meets in annual convention. Sessions will be held in the King George Hotel here, and there will be numerous meetings on the different aspects of stock farming in the province.

Premier King Returning

Ottawa.—Premier Mackenzie King will sail for Canada on or about the 19th of this month, according to word received here. He will probably be accompanied on his return journey by Hon. C. A. Dunning, minister of railways; and Hon. Raoul Dandurand, government leader in the senate.

Finds Lost Scout

Windsor, N.S.—Col. Collins, South African delegate to the Empire Parliamentary Association, discovered W. Muncey, missing Canadian scout of the Boer War, whom Collins has been seeking all over Canada, resides at 1236 27th Avenue, Vancouver.

Eliminate Level Crossings

Toronto.—With the object of eliminating every level crossing in Ontario the provincial department of highways is having an official report made on every point where railway lines cross one of their highways.

POLICY IS CRITICIZED

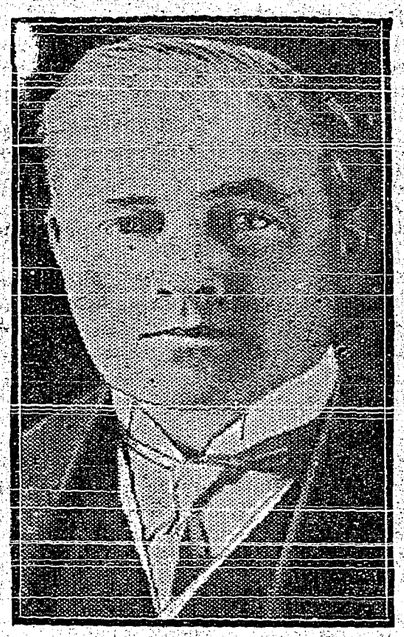

Lord Cushenden, whose foreign policy on behalf of Great Britain is denounced by David Lloyd George as "one of barely veiled subserviences to France."

Opposes Renewals Of Entente

Ramsay MacDonald Thinks Alliance With France Is Unwise

London, Eng.—At the recent Labor conference, Ramsay MacDonald made an important speech saying, "We must orient our diplomatic policy anew. I say that, without enmity to France, it is not good for France or for us that we should re-establish any sort of alliance."

France is bound to take notice of this declaration on British policy from the leader of the opposition. The country has not yet any clear knowledge as to whether the present government is re-establishing the alliance with France, but unpublished agreements as to armaments on land seem to imply a new entente.

Ramsay MacDonald proposes to drag a declaration from the government when parliament meets next month. There are reports that the French government will immediately publish all correspondence on the naval side of the agreement. The understanding as to land forces is said to have been expressed only verbally.

Adheres To Peace Pact

Soviets Deposit Note With State Department At Washington

Washington, D.C.—Soviet Russia has joined the other Nations adhering to the Kellogg-Briand treaty for renunciation of war. A document formally signifying Russia's adherence has been deposited with the State department by the French embassy, acting on behalf of the Moscow government, the United Press learned.

State department officials declined to discuss to the content of the document, but said it was placed with the original copy of the treaty. Officials intimated it would not be made public.

No Demonstrations Allowed

Jerusalem.—The district commissioner of Jerusalem has refused to permit the orthodox Agudath Israel to hold a festival procession on the occasion of Succoth and has also banned a Moslem religious demonstration. It was stated that the government would prohibit any religious manifestation in Palestine.

Turned Adrift In Leaky Boat

Quebec Liquor Commission Inspector Threatend With Death By Captors

Montreal.—Joseph A. Patry, Quebec liquor commission inspector, was kidnapped by bootleggers at Riviere Du Loup. He managed to reach shore by paddling his craft with an old piece of wood.

Patry was instructed to probe suspected illegal transportation of liquor by boat to New Brunswick, and, with two companions set out for a large gasoline yacht which was anchored a short distance from the Riviere Du Loup wharf. The inspector managed to scramble aboard, but before his assistants could mount the boat, the yacht's engines were started and the yacht set out for the middle of the river, Patry tried to draw his revolver, but his arms were seized from behind and he was warned if he raised an outcry he would be killed, and his body thrown overboard.

Later on the officer was lowered into a leaky rowboat and left to his fate. The matter has been reported to the authorities.

General Allenby In New York

British Hero Honored By Official Salute Of 17 Guns

New York.—Field Marshal Sir Edmund H. H. Allenby, so-called last crusader, who conquered the Turks in Palestine and Egypt for the British, was welcomed on his arrival here for the American Legion Convention to be held soon in San Antonio.

Arriving on the liner Majestic with Lady Allenby, General Allenby received an official salute of 17 guns from the army reservation on Governor Island as the city's reception boat Macom carried him from the liner to the battery at the Southern tip of Manhattan Island.

The British hero spke of the growing tendency toward "open diplomacy" among nations but saw no sign for great disarmament at present.

"Ido not believe there is anyone in the world who does not want peace if they can get it," he said. "However, one has to be ready for war, as you do not keep burglars out by leaving the door unlocked."

Major Godfrey Returns

Brings Motor Of Big Seaplane Which Was Wrecked In Crash

Edmonton.—Major A. E. Godfrey, noted Canadian airman, whose recent crash in the northern wilds attracted Dominion-wide attention, arrived in Edmonton recently from Peace River accompanied by Sergeant-Major Graham, one of his three companions on the flight which ended in the Peace River.

Major Godfrey brought with him the motor of the big Fairchild seaplane which he and Sergeant Graham remained behind to salvage from the wreckage of the machine. The motor was forwarded to Ottawa.

Has Narrow Escape

Kansas City, Kansas.—The life of Daniel Tovetich, 14-months-old baby, who was attempting to crawl across railroad tracks, was saved when an approaching train was halted just as the front end of the engine entended over the boy. Rising suddenly to see what the fuss was about, the baby suffered a slight bruise when he struck his head on the lower part of the engine.

A VERY GRIM TALE

Once upon a time there were three bears. Along came the Trans-Canada and then there were two. The moral to this little story is—do not trespass on the railway tracks. Mother Bear is seen giving her sons an airing at Lake Louise. (C.P.R. photo.)

SASKATCHEWAN POOL ELEVATOR SYSTEM EXPANDS

Regina.—An extensive program of country elevator expansion was announced from the head office of the Saskatchewan Wheat Pool in a statement issued by R. J. Moffatt, managing director of the pool, in part as follows:

"It is anticipated that with the completion of elevators now under construction by Saskatchewan Pool Elevators, Limited, the country grain handling facilities controlled by the Saskatchewan Wheat Pool for the 1928 crop will include more than 960 elevators, with an average capacity of between 30,000 and 35,000 bushels each. This number compares with 727 country elevators in operation for the 1927-28 crop year, an increase of 233 elevators for the current year.

"All told, there have been 240 points in the province which have been approved by the board of directors as points at which Saskatchewan Pool Elevators, Limited, should secure Pool grain handling facilities, either by construction, purchase or lease of a country elevator. Of this number Saskatchewan Pool Elevators has acquired 104 new country elevators by construction; 76 elevators have been secured either by lease or purchase; 19 elevators are at present under construction; and 41 new houses have yet to be built, of which 30 will be located at sidings on new railway lines. Three elevators have been rebuilt at Pool points where elevators were lost by fire, and three purchased elevators have been rebuilt.

"I do not believe there is anyone the construction department of Saskatcrewan Pool Elevators, Limited, has, in addition to supervising the general elevator extension program, constructed 19 new elevators with its own crew."

Believes River Under Control Of Dominion

Hon. N. W. Rowell Says Federal Rights Not Limited To Tidal Waters

Ottawa.—The Dominion parliament has authority to declare the existence of a public right of navigation over any river navigable in fact. Before the Supreme Court of Canada, Hon. N. W. Rowell, K.C., counsel for the Dominion, made this further contention on the question of federal and provincial control respecting navigation and water ways.

"If a public right to navigation does not exist, as Ontario suggests, on the Great Lakes and the western portion of the St. Lawrence, Mr. Rowell proceeded, "then under the British North America Act and the powers of the Dominion in regard to navigation and shipping, the Dominion must have power to take action in the interests of having a national highway for trade and commerce in Canada. My contention is that the Dominion has absolute control over navigation and shipping."

First Freight Has Reached Flin Flon

Five Tractors Have Been Delivered At Mile 83

Flin Flon, Man.—Following the driving of the last spike on the Flin Flon Railway, freight has started to arrive by train and the first load, consisting of five tractors with tracks on attachments, delivered a mile 83.

There are now 15 tractors hauling freight in and out of the big mine. The arrival of a further shipment of tractors is expected in the near future and by freeze-up roads to Island Falls should be in shape to stand the heavy traffic which will cross them during the coming winter.

Mining Office At The Pas

The Pas, Man.—Establishment of a government mining office at The Pas has been effected by Hon. Chas. Stewart, minister of the interior. It will be under the direction of C. C. Ross, of Alberta, Fred V. Siebert and A. L. Cumming, engineers of the department, are in charge. The office is in the Bank of Toronto building.

Local and Personal

FOR SALE—One Toggenburg doe, and one solid oak buffet. Miss Alma Johnson, Creston.

Have You a Church Home

A hearty invitation is extended to you to attend the services at

The LUTHERAN CHURCH

SERVICES

Sunday, Oct. 14, at 11 a.m.

Sunday School at 10 a.m.

at G. Nickel Home

EMIL SPAUDE, Pastor.

Christ Church, Creston

SUNDAY, OCT. 14

CRESTON—11 a.m., Matins.

KNIGHTS OF PYTHIAS

WILD ROSE LODGE No. 39

REGULAR CONVENTION every SECOND and FOURTH THURSDAY.

Pythian welcome to all visiting brothers.

E. MALLANDAINE C.C. — C. F. ARMSTRONG K.R.&S.

F. H. JACKSON

REAL ESTATE

Listings solicited.

CRESTON, B.C.

The Women's Institute have November 15th booked for an evening entertainment, and the afternoon of December 5th for a tea. There will be further announcement later.

At the fall session of the United Church presbytery at Nelson last week, Rev. R. E. Cribb of Creston was named secretary of the statistical work for the ensuing six months.

R. Henderson of Pincher Creek, Alberta, was a weekend visitor with his old friend, H. W. McDonald, and was calling on local dealers looking for orders for carload lots of hay.

Miss Coles, B.A., vice-principal of Creston high school, has tendered her resignation to the trustees, and the matter will be dealt with at the trustee meeting on Monday night.

Cupid was entirely out of luck in the Creston area last month. Not a marriage license was issued for September. The records show but one birth and one death for the month.

The dining hall operated by the local Women's Institute in connection with last week's conference proved very popular. About $40 was taken in for meals served to others than delegates

Creston and District Women's Institute wishes to convey to its many friends very hearty thanks for all the help so generously given in various ways during the Institute conference held in Creston.

Members of Creston Masonic Lodge and visiting brethren are reminded of the emergent meeting on Wednesday night, at which R.W. Bro. A. A. McKinnon of Cranbrook, D.D.G.M., will pay his official visit,

At the annual meeting of Creston Post Canadian Legion on Monday night, Col. Fred Lister, M.P.P., was reelected president. Due to some members moving away the membership now stands at 51.

FOR SALE—McClary range, sewing machine, phonograph and records, enamel top kitchen table, washing machine, coal heater, chairs, beds, dishes, tools, etc. H. E. Ostendorf (Alice Siding). Creston.

F. S. Base of the Globe Investment Company, Limited, Vancouver, was a business visitor at Creston at the weekend, conferring with Reclamation Company officials regarding the sale of the dyked lands at Creston.

Mrs. R. Cosson of Vancouver is spending a few days this week with Creston friends and is a guest of Mr. and Mrs. F. H. Jackson. She is returning from a holiday at Toronto, Peterboro, and other Ontario points.

Revenues were fairly buoyant at the Creston office of the provincial police for September, with a total intake of $620. Shooting licenses accounted for $407 of this, and police court fines brought in another $107.

Remember Monday is the final date for having your own box of apples for shipment to the Old Country delivered at Creston Co-Operative Fruit Exchange warehouse for Christmas delivery. The carrying charge is $2.50.

Five residents of the outside district were up before Magistrate Mallandaine on Tuesday afternoon and each of them fined $1 and costs ($5) for failing to take out licenses for their dogs. In addition the necessary license had to be purchased as well.

R. E. Staples, sales manager for Sales Service, Limited, Kelowna, was a business visitor here at the weekend. He states that in the Okanagan the McIntosh Reds are very poor grade. Not more than one per cent. will go extra fancy, and hardly 10 per cent. are even fancy.

The Ladies' Guild of Christ Church had a cup and saucer shower at the Parish Hall on Tuesday afternoon when members and friends of the organization donated about three dozen of this sort of chinaware. Donators who appeared in person were served with refreshments.

Rev. N. Harkness, field secretary for the Bible Society, spoke in the Parish Hall on Friday night on the work of that organization, with quite a good turnout. The Creston branch has been reorganized with Rev. A. Garlick president; Dr. Lillie, vice-president; and Mrs. M. J. Boyd, secretary treasurer.

A trio of buyers from the Mennonite colony near Magrath, Alberta, were here at the end of the week, interviewing the local selling agencies for the usual supply of apples. They purchased three carloads of Wagener and Delicious from Creston Growers, Limited, and these have been shipped loose in cars from Erickson.

There was a very large turnout for the harvest thanksgiving service at Christ Church on Sunday evening. The church was lavishly decorated with fruits, vegetables, flowers and grain, and the address and music were appropriate for the occasion. The harvest service at Lister the same morning attracted the largest church attendance that area has seen for several years.

It is time to be thinking over the Heating problem for the coming Winter. Come in and let us explain, and have our Prices on Heaters—Hot Water, Steam and Warm Air Heating Systems.

If you have an old Heating Stove worth fixing up, bring it in for relining. The cost is only a fraction of the price of a new Heater.

When buying Pumps (single or double acting), Force Pumps, Cistern Pumps, Self Oiling Power Pumps, Spray Pumps and complete Spray Outfits, come and see us. We are dealers in the wellknown F. E. Myers & Bros. Pumps, Hay Unloading Tools, Barn, Warehouse and Garage Doors, Hangers, etc.

Before the cold weather comes, let us install Hot Water for you. Our prices are reasonable. Workmanship the best. Call and see us about prices on Bathroom Outfits, complete, Kitchen Sinks, Wash Basins, Range Boilers, etc.

In Blacksmithing we are able to take care of your every need, Carriage Repairs, Horseshoing, Plow Repairs, Oxy Acetylene Welding, etc. And everything in Loggers supplies.

S. STEENSTRUP

Blacksmith — Plumbing — Tinsmith — Oxy Acetylene Welding

The Season's Needs!

Pickling Vinegar

CROSSE & BLACKWELL'S
—the very best procurable—
White and Brown, in bulk, at
$1.25 per gallon.

Sealers

All sizrs and makes
from $1.50 to $2.50.

Spices

Packet or Bulk.

Christie's Biscuits just arrived

CRESTON MERCANTILE COMPANY, LTD.

Nursery Stock

I have secured the agency for the well known Riverside Nurseries of Grand Forks, B.C., and will be calling on the ranchers of Creston Valley in the near future.

See me before buying Fruit Trees, etc., elsewhere as I have some attractive prices on A1 Nursery stock for spring delivery.

V. MAWSON

Grand Theatre Fri.-Sat., Oct. 12-13

MORE AND BETTER BREAD, PIES, PASTRY

Most Flours look alike, but when you see the Bread, Pies, Cakes, and Pastries, then the difference is shown up.

FIVE ROSES

The Flour that produces true flavor, for it is milled from the finest quality of wheat in the world.

Wheatlets, Cracked Wheat, Rolled Oats, Oatmeal
—dandy for breakfast these cool mornings.

Creston Valley Co-Operative Assn.

CRESTON — Two Stores — ERICKSON

The Wonderful Heating Abilities of

McCLARY 'FURNACETTE'

Has Stamped it a Positive Solution to Many Thousands of Heating Problems

January 15, 1927

McClary Mfg. Co.
Vancouver, B.C.

Sirs,—It is with great pleasure I write you concerning the Furnacette Heater. It is the best heater we have ever had, as we are very warm in every part of the house. We have an eight-room house and it heats it all splendidly. We cannot speak too highly of it and certainly give it great praise to all our friends.

Yours respectfully,
J. WESTWOOD.

Merritt, B.C.

Come in and Inspect the Furnacette and be convinced it will solve your heating problem

S. A. SPEERS

Dry Goods. Groceries. Furniture. Hardware