PROVINCIAL LIBRARY VICTORIA, B.C.

Provincial

19

THE CRESTON REVIEW

VOL. XXV. CRESTON, B. C., FRIDAY, FEBRUARY 8, 1935 No. 41

Bonners Ferry Win and Lose

Local Ladies Have Easy Win—Men Never Overcome Slow Start Although they Come Fast in Closing Period.

Quite a good turnout of Creston fans watched the local rep. basketball teams make their first appearance in intertown competition at Park pavilion, Friday night. The invaders were our old friends and rivals from across the line, Bonners Ferry. As usual the honors were divided. Creston Senior B women overwhelmed the visiting ladies 35-11 while a well balanced men's squad from the south took a hard fought game from locals, 31-23.

After the first quarter the women's game was a little too one-sided to be interesting. The local girls seemed to have difficulty in finding the net for the first ten minutes, although their speed dominated the floor. Then Edith Swain broke the ice with a nice basket from well out, followed by a score from the rick by Marge Levirs. Bonners countered with a field ba ket by Walters as the whistle blew.

The second quarter saw Creston break away holding their opponents scorless, and ringing in five field goals. Bonners girls found difficulty in keeping pace with Creston on the large floor. The third quarter saw some brilliant work by Liz. Armitage and Edith Swain, nine more points being tallied, against two free throws by Davidson and Gunderson of Bonners. A last quarter rally by the vititors failed to stop the rushing tide of the locals, Nell Payne figuring on the scoring end of some nice plays. The final score was 37-11. The teams:

Bonners Ferry—Davidson 1, Middleton, Gunderson 2, Baum, Garretson 2, Badden 4, Walters 4.

Creston—Levirs 12, Abbott, Armitage 6, Nora Payne 2, Betty Speers 2, Nell Payne 6, Bourdon, Swain 6, Palmer, Crane 1.

Refereee—F. P. Levirs, D. Corrie.

A disastrous first quarter lost the game for Creston men. Typical first-game nervousness unmanned the locals, whose usual smoo h combination was decidedly lacking. The invaders took full advantage of it by building up a 16 0 score. Every man on the team scoring at least once. Well executed plays with Pothenroff and Bishop on the scoring end baffled Creston.

With the crowd almost ready to give up and go home the locals staged a marvellons comeback. Led by Hunden, Bourden and Herb Couling they car ied the attack right into the enemy's camp, and were awarded by a 10 all score in the second stanza, making it 26-10 for Bonners.

The third quarter saw a tightening up of the Bonners defence with corresponding tactics on Creston's part. Sid. Rogers made some beautiful saves, the only score being a nicely placed basket by Pothenroff. Into the last quarter went the same local boys who had failed to measure up in the first round, determined to redeem themselves. They succeeded.

In a tearing attack they brought fans to their feet. Ben Crawford started the scoring with a beautiful one-hand flip. Howard Corrie, Holmes and Cobus all sweetened the total, and these field baskets, together with a free throw by Doug. Corrie gave Creston a well deserved 13-3 score in the last quarter. Final score was 31-23. The teams:

Bonners Ferry—Wendell 2, Lipton 2, Bishop 4, Crouch 5, Pothinroff 8, Smith 3, Hershey 2, Amos, Douglas 2, McGlocklin 3.

Creston—H. Corrie 4, H. Couling 3, Holmes 2, Bourdon 2, Cobus 4, Hunden 2, D. Corrie 1, Downes, Crawford 2, Rogers.

Referees—E. Marriott, Crouch

Canyon

Mrs. W. Cook is again a patient at the hospital at Creston.

Birth—At Creston hospital ou February 5th, to Mr. and Mrs. J. M. Nygaard, a son.

The high school students had a holiday on Friday, due the illness of the principal, Miss Magee.

Mr., Mrs. and Ethel VanAckeran, Miss Grace Bothamley and Phonse Huygens, were Sunday visitors with Mr. and Mrs. Wilson, Athara.

Canyon residents are preparing for another six weeks of winter. Saturday was comparatively sunny and the bear must, of necessity, have seen his shadow.

A feature to the United Church service on Sunday afternoon that all appreciated was the music for the exercises which were provided by the junior choir of 17 members, who are being handled by Miss F. Knott.

Canyon school teachers are having an Education Week feature at the hall this afternoon that will be of interest to the parents, all of whom have been invited to attend. Lunch will be served at the close of proceedings.

At a meeting at the hall on Friday evening a Workers' Protective Association was fully organized with the following officers: President, F. Bunce, Arrow Creek,; vice-president, G. Messinger, jr., Canyon; secretary, P. Rylan, Lister. The meeting decided to affiliate with a similiar organization at Cranbrook

A mock election was staged by Canyon C.C.F. Club at the February meeting at the hall on Monday evening. The Conservative party cause was sponsored by G. E. Messinger; the Liberals by O. M. Samuelson, and the C.C.F. by R. G. Penson. Miss Frances Knott acted as deputy returning officer; F. Knott, poll clerk, and L. Moberg, L. Clark and Jas. Bateman were scrutineers. During the counting of the ballots Miss Anne Bergren rendered two violin solos, and Mrs. Leslie Clark favored with a humerous recitation, "The Parson at a Hockey Game." The result of the vote was then announced as follows: Conservatives, 3; Liberals, 7; C.C.F., 14. The feature of the balloting was the attempt on the part of some present to impersonate others. Challenge and counter challenges were made and one even attempted to get away with two ballots. However, the scrutineers were on the job and all attempts at fraud were nipped in the bud. A good time is reported by all present.

Wynndel

The K.K. Klub plan to have a play this year and rehearsals will commence shortly.

Miss Marie Hook of Spokane is spending a vacation here with her grandmother, Mrs. Grady

Miss Nell Payne of Creston was a weekend visitor at the home of Mr. and Mrs. J. G. Abbott.

Lester Martell, who has been a patient in Creston hospit l, returned home at the end of the week.

Miss Ethel and Warren Hook of Spokane spent the weekend with their grandmother, Mrs. Grady.

Mrs. Grady, who has be n visiting with her daughter, Mrs. Hook, in Spokane, returned last week.

Frank Pu nam, M.P P., was here on Friday night for the ratepayers meeting, accompanied by Chas. and J. F. Murrell

The February meeting of the Woman's Auxiliary will be held in the home of Mrs. Davidge, Wednesday, 13th, at 2.30 p.m.

Mrs. Carl Wigen was admitted to Creston hospital for treatment on Sunday. J. B. Rndd, who has been a ho pi al patient returned on Sunday.

Mrs. E Uri entertained at a few tables of bridge on Friday afternoon. The high score prize went to Miss D. Butterfield, second prize to Mrs. Wood, and consolation jointly to Miss Mary Abbott and Mrs. Andestad.

Basketball fans were given an exhibition of the game in its wildest and fastest at the K.K. Klub meeting on Wednesday last. The Wildfires, a new local squad, conquered Cr ston Dynamiters by a 17-15 margin The presence of the ball and referee were, at times, a definite hindrance to play, judging by the antics of of some of the players. After the game there was a lunch and dancing.

The Sirdar badminton players were guests of the Wynndel shuttle experts on Thursday, when the hall was also open to visitors. Fast gam s were the order of the evening, with Sirdar victors 12-7. Lunch was served and the latter part of the evening given over to dancing. The music which was thoroughly enjoyed and loudly praised was supplied by Wynndel talent, Jim Hulme, F. Hagen, R. Andestad and C. Wigen violins; Ad. Hagen, harmonica; Ed Hulme, banjo; Gilbert Payette, guitar, and Clarence Wilson, piano.

A ratepayers meeting was held in the hall annex on Friday evening, with J. G. Abbott named chairman. Before introducing the speaker, John F. Murrell of Creston, the chairman outlined the purpose of the meeting, the forming of a hospital district. Mr. Murrell gave many figures of other hospitals as compared with Creston. He also spoke of the Cadston hospital and how it worked with voluntary contributions. Quite a discussion took place after the speaker concluded particularly with reference to the point that the ratepaying property owners would be the ones to pay, while the non-property holders get hospital treatment even though they do not pay taxes. Several suggestions were made and the idea that membership tickets would be a better plan was brought out, but all were considered unworkable. When the speaker produced a petition to be forwarded the government asking for action a damper was put on proceedings, and very few signatures were obtained.

RADIO FOR SALE—Bosch two volt six tube battery radio, in good shape. E. E. Bothamley, Canyon.

Ship 240,997 Boxes Apples

Valley Apple Shipments Establish All Time Record—Strawberries and Cherries Show Big Gains—Some 1924 Figures.

	1924	1934
Apples, boxes	220,000	240,977
Pears, boxes	6,765	13,961
Strawberries, crates	22,677	37,838
Raspberries, crates	6,188	15,329
Blackberries, crates	220	925
Black, Red Currants	648	1,139
Gooseberries, crates	647	514
Loganberries, crates	102	351
Plums and prunes	4,128	11,692
Peaches, crates	106	584
Apricots, crates	13	163
Cherries, crates	960	27,310
Tomatoes, crates	10,634	8,982
Cucumbers, crates	1,703	2,890
Peppers, lbs.	7,938	4,486
Sundry Vegetables		7,836
Cut Flowers, doz		16,241
Eggs, doz.		60,095
Crabapples, boxes	3,879	

Shipments for 1934 of fruit vegetables, cut flowers and eggs rom points in Creston Valley have a total value of $334,822. according to the tabulated statement of shipping for the past year submitted at the annual meeting of Creston Board of Trade by retiring president, W. L. Bell. In value this represents a gain of almost $112,000 as compared with the statement prepared for 1933.

Gains are indicated in practically every commodity on which it has been possible to get definite figures, the only exception being peppers on which the outgo was less by about 1500 pounds.

The increase in apples is almost 25 per cent. the past year having a total crop of 240,997 boxes as compared with 188,675 in 1933. Pears show a big gain and, as was to be expected, Strawberries reveal a total shipping of 37,838 crates as compared with 14,158 in 1933. A gain was to be looked for as there was a heavy frost damage early in 1933 to greatly limit the crop of that year, but at that the rise to the total shown for 1934 is great.

In raspberries the increase is also remarkable. 1934 is credited with 15,329 crates, as compared with 8165 crates in 1933. Phenomenal increases are also shown in cherries, but this is partly due to a frost-damaged crop in 1933, which year would also seem to have been an "off" for plums and prunes as the 1934 total is 11,692 crates alongside 3,429 in 1933. The tomato tonnage is also double that of 1933.

1934 has been a banner year for the poultryman as the sale of eggs is shown at 60,095 dozens, as compared to 39,300 dozens in 1933 There is also a 25 per cent. gain in the outgo of cut flowers.

Figures submitted in connection with the 1934 production also indicates that the valley apple crop is now back to a point above the standard of 1924 which has held the all time crop record up to the present. 1924 was the year of the disastrous December blizzard with a drop in temperature from 40 above zero to almost 20 below within 24 hours, taking a heavy toll o all varieties of apples later than Wealthys, particularly of Wageners and Northern Spies, hich had borne heavily that year and had not adjusted themselves for winter when the high wind and severe temperature drop was encountered.

For purposes of comparison shipments for 1924 and 1934 are shown, and indicate that in addition to getting back on an even footing with ten years ago in apples, the valley has made a marked stride forward in production in all the other tree fruits as well. Ten years ago cut flowers had no place in the valley export, but more tomatoes and peppers were shipped. Sad to state is the fact that although the valley crop in 1934 shows such an impressive gain the value of the 1924 crop was greater by $24,000.

St. VALENTINE'S

TEA and SALE of COOKING

Under the auspices of Christ Church Ladies' Guild at the home of

MRS. E. HASKINS
Erickson

WED., FEB. 13

2.30 to 5.00 p.m.

FREE AUTO TRIPS
from town and return all afternoon from Postoffice.

EVERYBODY WELCOME.

Alice Siding

The snow is still too deep and too lightly packed to permit pruning operations to get under way.

Local fishermen report that the season for ling is almost at an end. Most everything catchable has been taken by now.

George Willis is leaving at the middle of the week for Eholt, where he will take on the job he had until quite late last fall.

Harvey Noble, who has been here on a two months' visit with Mr. and Mrs. Willis, returned this week to his home at Edgerton, Alberta.

In spite of the deep snow Dick Smith is having fair luck on the trap line he is operating between Dow's and Wynndel. He has already taken five coyotes.

Another six weeks of winter is being prepared for. If the bear was abroad on Tuesday he certainly would have seen his shadow, as it was quite bright here in the morning.

Alice Siding school district ratepayers are to meet this afternoon at 3 o'clock, to take a vote on the Creston consolidated high school proposition. Wynndel turned it down at a meeting a week ago.

Sirdar

Raymond Bevan of Creston spent Friday with his father here.

George Everal was a business visitor to Creston at the end of the week.

Much freight traffic has been passing over the railway the past week.

Miss Frances Talarico was a Creston visitor between stages on Thussday.

Willie Mackie of Boswell was a Creston visitor on Friday with the small truck.

Dr. Henderson of Creston was on a professional visit here and at several lakeside points.

The youth of Sirdar are able to enjoy splendid skating on Duck Lake, ice being in fine shape.

J. B. Corley, district mail superintendent, Calgary, Alberta, was here on an official visit Wednesday.

Hay hauling has been resumed. As the greater part of the road is clear of all snow wagons have to be used.

J. MacDonald, forest ranger of Creston paid an official visit here early in the week also making some calls up the lake.

A. Vito of the local section crew is suffering from a severe attack of lumbago and is unable to follow his vocation at present.

Despite the cold snap of the weekend some robins have been seen and a wood pigeon is to be seen daily feeding from scraps thrown out by a resident.

Art. Brett and Herman Ofner of Wynndel were visitors here on their way to Shaw Creek, where they have a trap line on which they will spend some time.

Sirdar Badminton Club engaged the Wynndel club there on Thursday evening. In a well contested game Sirdar was able to take the honors by a 12 7 margin.

The Bayonne mine has just brought in the Reno rotary plow to assist in keeping the road clear to the mine. This, together with the two caterpillers, are busily engaged in this and other work.

The water as indicated by guage at Slough bridge reads 2.15 a rise of 0.60 for the week. With a continuing of the present weather no rise likely to affect the dyking scheme need be looked for.

Lin Anderson, blacksmith and powder man on the highway construction, had the misfortune to receive a severe wrench to his back while engaged on his duties and had to be taken to Creston hospital, Wednesday.

"Shorty" Mill n of the Kootenay Telephone Company, Creston, was a business visitor here Monday and proceeded up the lake on an inspection tour. "Shorty" was the first driver over the roads since the heavy snowfall.

The Greyhound stage made a trial run from Nelson to Creston Tuesday with a light stage driven by the Nelson manager, Mr. Learmonth. Wednesday the regular traffic was resumed and the busses have been making their scheduled run on time since.

A crew of forty men started work on the highway on Friday and are working from both ends of the large rock cut. Previous to the arrival of this crew much blasting was done and if the caterpillar is not needed for further snow plowing the work will go ahead speedily.

A snow plow from Nelson passed through here late Sunday evening and w nt as far as Sirdar returning west early Monday morning, while one from Creston was here Monday and Tuesday at the detour. The roads are fairly good, no trouble being experienced on the detour.

A B.C. Telephone Company crew from Nelson commenced the laying of the wire for the Tye telephone inst llation at the beginning of the week commencing at Athara and expect to make Tye by the end of the week. From this point the line will be continued to the Bayonne mine by the mining company.

Favor Raising Cougar Bounty

Rod and Gun Club Also Favor Bounty on Coyotes—Yearly Anglers' License Preferred—Having Open Meeting.

There was great variety to the business transacted by members of Creston Valley Rod & Gun Club at the regular meeting on Monday night, which was in charge of president Harry Smith, with a good turnout of members, who honored retiring president Chas. Sutcliffe, by making him the club's honorary vice-president. In order to convince those interested in game protection the club will have an open meeting on February 25th, and a committee of W. Donaldson, W. V. Jackson and Vic. Mawson was named to make full arrangements for the evening's deliberations.

The club unanimously approved a resolution to fix the non-resident fishing license at $5 for the season, in place of the present dollar daily license fee. A motion was also passed that regulations be amended to make it illegal to feed migratory birds two weeks previous to or during the open season. The club favored to bounty of cougar being raised $15, which bounty will be paid by the department of agriculture. A $2.50 bounty on coyotes was also favored. The necessary expenditure was authorized to renew the club's membership in the B.C. Fish and Game Protective Association.

After a thorough discussion the meeting adopted a resolution that in any section where a majority of the lands are posted by private gun clubs that no pheasants be released in that vicinity. The resolution also asked that the officials check up on all posting to prevent any illegality in this respect.

Another law the club wants enforced is that respecting dogs in outlying districts to make sure that the dog tax is collected annually. The local game warden will be asked to take up with the department the matter of securing some Hungarian partridge for release in this district.

Lister

Rev. M.C.T. Percival was here on Sunday morning for Anglican Church service.

Mrs. R. Dodds of Erickson is a visitor here at pres nt, a guest of Mr and Mrs. A. W. Sinclair.

Const. Garnet of the R.C M.P., Kingsgate, was here early in the week on naturalization paper business.

Geo. Pearson, who operates a dairy at Yahk, made two or thtee trips this week taking away alfalfa from the Mrs. Thomas ranch.

Lister Trading & Supply Company, Limited, this week took delivery of another carload shipment of the Ogilvie flour and mill feeds.

The Community Society will have a bridge and entertainment at the schoolhouse on Saturday night, with Misses Curtis and Webster as hostesses.

Mrs. Frank Hollaus returned on Monday from Cranbrook, where she has been a patient in St. Eugene Hospital, for the past few weeks. She is making a nice recovery.

Harry Demchuk was at Bonners Ferry at the weekend on a visit with his sister, Mrs. VanEtten, who has just returned from hospital where she underwent a serious operat'on.

The dance at Huscroft school on Saturday night was well attended with music by Fred Macht, Bill Demchuk and Irwin Meyer. There was a lunch at midnight and all report a good time.

Rabbits are reported as doing damage in some of the local orchards, and this is particularly noticeable in at the C. H. Phillips place. With the snow so deep the animals are barking the trees well up along the trunk, which makes their depredations the more serious.

WORLD HAPPENINGS BRIEFLY TOLD

Auditors of the Bank of Canada are J. A. LaRue, Montreal, and G. T. Clarkson, Toronto.

Germany's foreign trade balance dropped by $380,700,000 within the past year.

Enough playing cards were sold in United States during 1934 to encircle the world five times if laid end to end. All told, 45,351,707 packs were sold.

The greatest anti-air attack manoeuvres ever held in Germany will take place in Berlin from March 19 to 22, it was officially announced.

The British government has recommended that the petition of the state of Western Australia for secession from the Commonwealth of Australia be considered by a joint select committee of both houses of parliament.

The Spanish government is considering a vast public works program to help the jobless, which contemplates an outlay of about $135,800,000, the principal enterprise being the construction of a Gibraltar tunnel linking Europe with Africa.

J. F. McQueen, Saskatoon, was elected chairman of the Canadian Hail Underwriters' Association at the annual meeting in Winnipeg. John Wilson, Winnipeg, was elected vice-chairman. Directors included G. A. Hewart and F. L. Thorton of Regina.

Donald M. Kennedy, U.F.A. member for Peace River, gave notice he would move a resolution in the House of Commons that the Peace River country of Alberta should be connected with the Pacific Coast by a direct railway outlet.

Hiding Place Of Gold

Offer To Show South African Government Where Boer Treasure Is Located

Capt. A. W. Lewis, retired importer who claims decorations for Boer war services, announced at Berkeley, Calif., that he had offered to show the South African government the exact location of the long-sought Boer treasure cache, estimated worth $35,000,000.

Lewis said he had written to the high commissioner for the Union of South Africa at Pretoria, Transvaal, making two conditions: That he be compensated for revealing the hiding place of the gold, and that the British government sponsor an expedition to recover the gold and protect him against civil lawsuits by any mine owners claiming the property upon which the cache stands.

Received By President

Elaborate ceremony attended the arrival of four Canadian bison at Warsaw, Poland. The buffalo, donated to Poland to form the nucleus of a herd which may eventually run wild in a national forest, were christened aboard ship and later personally received by President I. Moscicki.

Western Canada is extremely fortunate that threshed grain is not attacked to any extent by stored-product pests. Eastern Canada, particularly Ontario, is not so fortunate, as severe losses may be sustained by the ravages of the granary weevil, not only in elevator storage but also in farmers' bins.

A WEEK-END'S ENTERTAINMENT FOR THE WHOLE FAMILY 10¢ EVERYWHERE

5 SECTIONS
5 NEWSPAPERS IN ONE
34 Colored Comics

YOU get most for your dime when you buy The Toronto Star Weekly — Canada's Great Illustrated Week-end Newspaper . . . ENTERTAINMENT — news of the world in pictures . . . Canadian scenes painted by leading Canadian artists . . . AMUSEMENT—the best comics in four colors . . . ROMANCE—stories by leading Canadian authors and other writers of international fame . . . INFORMATION—news of world events and news of people who figure in the news . . . news of SPORT—the MOVIES—RADIO — FINANCE — BUSINESS and POLITICS . . . the greatest money's worth your dime can buy.

THE TORONTO STAR WEEKLY

Treasures At Windsor Castle

Bibles Belonging To General Gordon And Kitchener Carefully Preserved

The corridors of Windsor Castle are hung with magnificent pictures; but in a conspicuous place is a crystal casket, resting on a white silk cushion. Inside the casket can be seen a worn, shabby little Bible, and one wonders how it came there. It is the Bible which belonged to General Gordon, and was carried by him all through the long siege of Khartoum. After the hero's death, the sacred volume was given to Queen Victoria by his sister; and it has been preserved ever since in the manner described. Not far away is a Bible which belonged to Lord Kitchener. This is, of course, a comparatively recent addition to the treasures of the King's Berkshire home.

In the armoury is a misshapen morsel of lead worth nothing, but priceless. It is a relic absolutely unique, being the bullet which wounded Nelson at the Battle of Trafalgar. Another memento of Britain's great naval hero is his bust, which is supported by a pedestal made out of part of the Victory's mainmast. The marks of French shot can still be clearly seen on this historic piece of wood.

There are now over 100 agricultural colleges in the Soviet Union.

The average man's hair grows seven inches annually.

PUBLIC NOTICE *to* POULTRY PRODUCERS

PUBLIC NOTICE to Poultry Producers is hereby given that the Manitoba Poultry Marketing Scheme, the Saskatchewan Poultry Marketing Scheme and the Alberta Poultry Marketing Scheme submitted to and as recommended for approval by the Dominion Marketing Board on January 12, 1935, under the provisions of the Natural Products Marketing Act, will be voted on by the Poultry Producers of these Provinces on February 16th to 23rd inclusive. Please note the following:—

(1) Only poultry producers who own or control a flock of more than 25 poultry are entitled to vote.

(2) Forms for registration and voting may be obtained from your local Postmaster by signing a Voters' Register at the Post Office.

(3) Before completing your Registration Form and Ballot read carefully the instructions enclosed with them in the envelope which you will obtain from your Postmaster.

(4) Before marking your Ballot study the scheme on which you are voting. A copy of the scheme is enclosed in your envelope.

(5) The return envelope for enclosing your completed Registration Form and Ballot should be mailed in your Post Office not earlier than February 16th and not later than February 23rd. No postage stamps are required.

(6) Poultry producers have the right to inspect the Voters' Register and to challenge the vote of any producer whose name appears thereon, provided such protest, with reasons, is signed by at least two producers and mailed to the Returning Officer at Winnipeg, Regina or Edmonton not later than the 25th day of February, 1935.

Dated at Ottawa this 22nd day of January, 1935.

R. WEIR,
Dominion Minister of Agriculture.

Little Journeys In Science

SPACE

(By Gordon H. Guest, M.A.)

All of the heavenly bodies, including the earth upon which we live, are separated from each other by space. For years scientists have been asking themselves the question "what is space"? There is a wide difference of opinion about it. Scientists have shown that the earth, in moving through space, does not drag the ether along with it, as it apparently should if the ether were present. Hence some think that the ether does not exist. No one, however, seems to think of space as void, or empty. While some scientists object to the term ether, they still believe that there is "something" in the vacuum between the planets.

All light, heat, and cosmic rays, as well as enormous numbers of electrons, pass through this vacuum in reaching our planet. Above and at the earth's surface, air molecules dart hither and thither at the speed of about one-quarter of a mile per second, but through very short distances, thus bombarding our bodies with a pressure of about fifteen pounds per square inch.

The upper layer of the atmosphere is known as the Kennelly-Heaviside layer. The constant bombardment of this layer of air by electrons from space causes the air to become electrically charged, thus reflecting radio waves and causing fading. Scientists have sent out intermittent radio pulses which were photographically recorded on an instrument three miles away. By comparing the direct and reflected impulses, the latter were shown to have travelled 70 miles upward and back again. Science has reproduced the sky's blue by bombarding electrically charged molecues of air with electrons and it is believed that electrons from space bombarding the electrically charged molecules of air in the Kennelly-Heaviside layer of the atmosphere are at least partly responsible for the blue color of the sky.

Quite Impossible

Science Service says few seeds of any field crop have been found to germinate after 30 years, and scientists account for the marvelous tales of ancient "mummy wheat" in Egypt sprouting by saying that the seed must have been recently placed in the tombs to astonish the gullible.

Job had patience—but he never had to wait six years for a job.

It takes an idle man to tell others just how a thing ought to be done.

SUNDAY SCHOOL LESSON

FEBRUARY 10

PETER PREACHES AT PENTECOST

Golden text: And Peter said unto them, Repent ye, and be baptized every one of you in the name of Jesus Christ unto the remission of your sins; and ye shall receive the gift of the Holy Spirit. Acts 2:38.

Lesson: Acts 2.

Devotional reading: Philippians 2: 5-11.

Explanations And Comments

Peter's Sermon: Jesus Fulfilled the Prophecy of Joel, verses 14-21. Peter's first object was to prove that Jesus fulfilled the Old Testament prophecies and expectations in regard to the Messiah; accordingly, he told them that the events of Pentecost which had so amazed them were but the fulfilment of Joel's prophecy (Joel 2: 28-32), that at the coming of the Messiah God's Spirit would be poured forth, and old and young, men and women, bond and free, would see visions and speak divine truths.

Peter's Sermon: Three Proofs that Jesus Is the Christ, verses 22-35. First, there were the miracles which his hearers themselves had witnessed: second, there was the resurrection, of which they all were witnesses: God had raised Jesus from the dead to higher life and wider power. Third, there was the pouring forth of the Holy Spirit at Pentecost, which they had seen and heard: Jesus still lived and cared for his followers, for it was he who had sent the Spirit. Furthermore, the resurrection and exaltation fulfilled a prophecy of David, as given in Psalm 110:1.

The Climax of Peter's Sermon, verse 36. "This sermon would have had no effect without an application. No more will sermons now. The sermon had results because there was one little word of two letters in the application: that word is 'ye'." (Frank W. Warne).

Peter's Exhortation and Its Result, verses 37-41. Peter's words, especially his appeal to prophecy, were convincing to the Jews; and the home-thrust at their consciences—"whom ye crucified"—pricked their hearts, convinced them of their sin, and they cried, "Brethren, what shall we do?" How can we be freed from our guilt?

"Repent ye, and be baptized every one of you in the name of Jesus Christ unto the remission of your sins, and ye shall receive the gift of the Holy Spirit," was Peter's exhortation. They must not only repent of their sins, but they must change their view in regard to Jesus Christ: the One whom they had regarded as a false Christ they must accept as the true Christ, and they must acknowledge this by being baptized.

Peter's hearers heeded his words and there were added unto them in that day about three thousand souls.

Arena For Olympic Games

Men Working Constantly On Sports Ground In Germany

The vast sports ground and arena in West Berlin, where men are working day and night to have everything ready for the next Olympic Games, has been officially given the name of "Reichssportfeld", which has been preferred to the one which signified "Olympia-Town." Streets leading up to the arena are all being renamed. Certain peaceful residents will in future find themselves living in "Fighting Arena Avenue," and dignified thoroughfares will also show in their new nomenclature the great importance attached to the new sports ground.

Trying Experiment

Marconi To Test Television Between Italy And United States

A television experiment between Italy and the United States is to be conducted in a few months' time by Signor Marconi according to an announcement made by the famous inventor when he spoke to the United States at the inauguration of a new Italian radio station. He said that he would show his listeners by television the apparatus he had used for his recent experiments during which he navigated a ship by wireless.

We reprove faults in others which are different from our own.

It is far better to be bent on economy than broke on extravagance.

DR. WERNET'S POWDER FOR HOLDING TIGHT FALSE TEETH

No slipping or sliding—no clicking when you use this grand powder that most dentists prescribe—it's a joy to all users and is the largest seller in the world—leaves no colored, gummy taste—all drug stores.

Proved best for CHILDREN'S COLDS

Two generations of mothers have proved Vicks VapoRub the *safe, dependable* way to treat colds. Just rubbed on throat and chest, VapoRub fights a cold *direct—two ways at once:*

Through the skin it acts *direct* like a poultice or plaster. At the same time, its medicated vapors are inhaled with every breath *direct* to the inflamed air-passages of head, throat and bronchial tubes.

This combined action loosens phlegm—soothes irritated membranes—eases difficult breathing—helps break congestion.

AVOIDS "DOSING"

With VapoRub, you avoid the risks of constant internal dosing—which so often upsets children's delicate digestions and lowers resistance when most needed. VapoRub can be used freely, and as often as needed, even on the youngest child.

THE TENDERFOOT

By

GEORGE B. RODNEY

Author of "The Coronado Trail", "The Canyon Trail", Etc.

CHAPTER X.—Continued

"It's his 'glory hole'," he said. "He made a cut in the hill. I suppose he picked up a vein of ore along the hillside and followed it till it went into the hill. Then he dug after it and he got . . . This."

He turned the specimens of ore over and over in his hands and his eyes took on a curious look.

"My Lord," he said softly. Then again. . . "My Lord! It isn't possible. . . ."

There was that in his voice that carried conviction to her, too, and she seized his arm in a frenzied clutch.

"What is it?" she asked. "Oh, what is it?"

". . . I'm not quite sure. I'm no mineralogist but . . . It looks like the real thing, Edith. Any assayer can tell us. It looks to me as if our friend Kane has found a darned good vein of gold on the Hour-glass land. At least we'd better pray it's on the Hour-glass. . . I've seen a lot of ore in Arizona and California and I'm sure I'm right."

"Oh. . . ." Words failed her for a minute. . . . "Then it will put Hour-glass on its feet. . . ."

"Yes. If we're right but . . . Edith . . . It'll be much wiser to say not a word about it till we find out. I can send these samples off and have them assayed. When we have the assayer's report it will be be time to tell your father. You know the effect a disappointment might have on him. . . ."

Her eyes filled as she glanced at him. So he, too, knew old Joe Carr's weakness! Yet . . . How decently he covered his knowledge! She was suddenly glad that she could trust him.

"I'll do exactly as you advise," she said quietly, "but it'll be all that I can do to keep it secret. We'll not say a word of what we've found."

"Not till we have got the assayer's report and, most important of all, till we have found old man Kane. You see it is sure that Kane and Dustin are partners. I'm not well versed in mining law but I'm under the impression that any man who finds a vein of ore can follow it even under land that belongs to some one else. If Kane and Dustin both know of this find, it means trouble . . . unless we can get in ahead of them. Let's get back at once."

They got their ponies and headed back for the Hour-glass.

CHAPTER XI.

A sudden word from Stone made Edith check her horse. He was bending low on the near side of his horse and was studying the soft shaly soil. At her unspoken question he pointed to the trail.

"Packed burros and ponies have been along here not very long ago," he said. "How do I know? . . ." He laughed a little. "No use holdin' out on you. I know. Can't you see where that nigger-head cactus's been chewed? Nothin' can eat that but a burro. See that soft soil over there? Some animal has rolled there. I'm just guessin'. . . . Wait! Let's follow the tracks. They don't seem to leave the trail very much."

"Here's old Kane's fire," he said. "It hasn't been out very long. How do I know? Because if it had been out very long the wind would have drifted sand over the ashes. There are none. . . . No sands I mean. What's that . . .?"

He stood at gaze staring at a great buzzard that was crow-hopping near the fire. He threw a rock at it and the ungainly bird hopped off among the low scrub. He dropped his reins and hurried across the flat and saw the reason for the bird's actions in the remains of a piece of bacon rind that lay before him. It had been dragged from the fire by the buzzard seeking offal. Stone picked it up and carried it back to the fire.

"There's a sample of the same kind of rock you found in the cut in the hillside," said Edith quickly. She pointed to a lump of rock lying by the fire. Stone picked it up and examined it curiously. It was stained along one side with a curious brownish stain. He paid no attention to that stain but dropped the rock in his pocket when his eye was caught by certain other things on the ground. While Edith was looking about her for other things, Stone carefully swept up certain odds and ends that lay half-hidden by the sands. Three cigarette butts were there and a green-and-red paper torn from a package of foreign make. Stone considered them, swept them into a heap and thrust them into his pocket.

'We may as well get on,' he said swinging into saddle. "There's no doubt about it. Old man Kane made his camp here when he located that glory hole. If it had been a long time ago that bacon rind would have either been eaten up or else it would have been hard and dry. He was here not long ago. . . ."

"What else did you find?"

"Nothin' much. Lets hit the trail."

Their ponies walked neck-and-neck along the narrow track and Edith turned to her companion.

"What shall we tell them at the Hour-glass?" she asked suddenly.

"Oh, we'll just tell them that we found where old Kane's been at work. Then I'll ship the ore-samples off to an assayer unless I can get some one in Seco to do it. Better send it away, though. We don't want to start something that we can't finish. It's likely to start a stampede if the ore-samples show real gold in paying quantities. . . . And I'm sure they're rich. First of all though, we must find old Kane. But it's deeper than that, I fear. Kane has found the ore. Kane is a partner of Dustin. It's a question of how honest Dustin is. Can you trust him?"

"Sam Dustin? Trust Sam Dustin?" Her voice expressed such wonder at the question that he grinned behind a hand. "Why, I would trust a convicted thief first."

"That's about what I figured," he said. "Well . . . We had better be on our way. It'll be late when we get back to the ranch."

They rode along through that golden afternoon. The westering sun shed an aureate blanket over mesquite jungle and cactus scrub and the soft desert dust threw a soft mantle over them and through that mantle Stone was always aware of Edith's swaying figure giving to the stride of her horse. What a wife she would make! What it would mean to a man to know that when he came back to the Hour-glass from hard riding in the distant hills that such a girl would be waiting for him. If she sensed his thoughts, she treated them lightly.

"Yonder's the ranch," she said and pointed to a distant blur on the flat plain at their feet.

They came racing down the slope, their excited horses running neck-and-neck to the rhythmic thunder of the hoofbeats and the light click-click of the shifting bits.

"Oh. . . ." She paused breathlessly. "That was glorious. I wish you'd ride with me every day. Who's that? That is some one coming from the Hour-glass."

They paused on the slope to watch a horse swing out of the home corral at the Hour-glass and head toward them along the narrow trail at a headlong run. From time to time he flung his head angrily and half-leaped into the air at times.

"That's Dustin's big black," said Edith sharply. "I wonder what he's been at the Hour-glass for?"

"No good I bet. He's roweling his horse unmercifully. That's what makes him jump like that."

Beyond a doubt it was Sam Dustin.

Edith gave a quick glance at the swiftly-moving horse that was heading straight for them. The trail to the house ran between twin lines of barbed wire; five strands of it set on heavy posts with a tangle of mesquite scrub along the wire. There was ample room in that lane for two horses to pass. . . . But would the black pass?

Edith knew instinctively what would happen. She saw the fell determination in Dustin's pose. She knew that in every rodeo and riding contest in three counties Sam Dustin had been victor so often that men could be found with difficulty to ride against him. There was not a man in the Valley who could compare with him.

The on-coming horse stretched out faster and faster and a running horse cannot be turned. He must run straight! She cast an anxious look over her shoulder at the fence. There was no hope for Stone there. No range-bred horse would face such a leap. She looked again at the black horse. She could see Dustin's face now and that face was without its mask of indifference. She remembered the quarrel of the two men at Soda Springs. Dustin's eyes were alight with a light that she knew instinctively though she had never seen it before and she knew what it portended. Sam Dustin, the best rider in three counties, meant to ride down his enemy in the golpe de caballo, the collision of horses! That golpe de caballo was a recognized form of dueling in days before the pistol was a part of every man's equipment and many a man has been left on the plains with a broken neck or back as a result of it.

"The golpe de caballo," she called frantically. "Look out, Duro! He means to ride you down. . . ."

Range-bred though she was, Edith's Carr's eyes were not quick enough to see what happened. Her gaze was centered on the furious on-coming Dustin so she missed the deft touch on the bits with which Stone gathered his great horse. That light touch brought the head down and chin down and in till it seemed to touch the broad chest. A quick unseen pressure of the rider's legs brought the horse up to the bit and for one moment the great Isabella horse half-crouched, like a coiled steel spring utterly subservient to his rider's will. His weight was gathered; his balance poised on those powerful hind-quarters. Dustin was within fifty yards. . . . Forty . . .! Thirty . . .! Was Duro Stone a complete fool? Did he think that for one moment his horse could stand the shock or did he simply not understand? No amateur could face Sam Dustin on his famous black that had been trained to this sort of contest. Thirty . . .! Twenty yards and still no action!

Suddenly it came and it came so quickly that the eye could hardly follow it.

(To Be Continnued)

SCIENTISTS FIND FASTER WAY TO RELIEVE COLDS

1. Take 2 Aspirin Tablets.

2. Drink full glass of water. Repeat treatment in 2 hours.

3. If throat is sore, crush and stir 3 Aspirin Tablets in a third of a glass of water and gargle. This eases the soreness in your throat almost instantly.

Ache and Discomfort Eased Almost Instantly Now

When you have a cold, remember the simple treatment pictured here . . . prescribed by doctors everywhere today as the *quick, safe way.*

Because of *Aspirin's* quick-disintegrating property, Aspirin "takes hold"—*almost instantly.*

Just take *Aspirin* and drink plenty of *water* . . . every 2 to 4 hours the first day—less often afterward . . . If throat is sore, use the *Aspirin* gargle.

But be *sure* you get ASPIRIN. It is made in Canada and all druggists have it. Look for the name Bayer in the form of a cross on every *Aspirin* Tablet. Aspirin is the trade mark of the Bayer Company, Limited.

DOES NOT HARM THE HEART

China Bars English Language

Its Use Has Been Forbidden In Many Parts

As an evidence that the Chinese are increasingly nation-conscience, desiring to preserve their country from cultural invasion from outside lands, Prof. Henry Huizinga of the University of Shanghai cites the recently adopted rule of the government in Nanking, that no signboards of Chinese stores in Nanking may henceforth carry English words. Professor Huizinga writes further: "In many universities Chinese professors are no longer allowed to lecture in English. In many parts of China both teachers and students must wear clothes made only in Chinese style and of cloth woven in China. At the recent National Athletic Meet in the capital city, the English language was drastically banned from the athletic fields. Church services, prayer meetings, chapel, and many other kinds of student meetings which used to be held in English are now exclusively in Chinese.—Missions.

New years and new babies have this in common. They all look pretty much alike at the start.

Little Helps For This Week

We know that we have passed from death unto life, because we love the brethren. 1 John 3:14.

Mutual love the token be,
Lord that we belong to Thee;
Love, Thine image, love impart;
Stamp it on our face and heart;
Only love to us be given;
Lord, we ask no further heaven.
—C. Wesley.

Oh, how many times we most of us can remember when we would gladly have made any compromise with our conscience, would gladly have made the most costly sacrifices to God, if He would only have excused us from the duty of loving of which our nature seemed utterly incapable. It is far easier to feel kindly, to act kindly, towards those with whom we are seldom brought into contact, whose tempers and prejudices do not rub against ours, whose interests do not clash with ours, than to keep up an habitual steady self-sacrificing love towards those whose weaknesses and faults are always forcing themselves upon us, and are stirring up our own. A man may pass good muster as a philanthropist who makes but a poor master to his servants, or father to his children.—F. D. Maurice.

The New Haven's streamline coaches are more luxurious than the average Pullman.

THIS IS THE WAY TO HAPPINESS

There's nothing—absolutely nothing—to take the place of perfect health as the foundation of a happy life. And no better way for every one to get it than to turn to that famous tonic wine, Wincarnis.

Wincarnis is not a drug. It is simply the purest of fine wine with all the valuable properties of the 2½ lbs. of grapes which go to every bottle, combined with the strengthening elements of beef and guaranteed vitamin malt extracts.

From your first glass of Wincarnis you will feel new vigour stealing through your veins. You will sleep more soundly, wake more refreshed. In a few days you will have forgotten the irritableness of your former half-well state. You will go through the most strenuous day at the top of your form.

Twenty thousand doctors have recommended Wincarnis for nervous disorder, anaemia, debility, and all run-down conditions. Start taking—and *enjoying* — Wincarnis today. Your druggist sells Wincarnis.—Sales Agents: Harold F. Ritchie & Co. Ltd., Toronto. 21

A Body Builder

Mr. James Howarth of 8 E. 25th St., Hamilton, Ont., says: "My appetite failed, I lost weight and strength, and caught cold easily. This state of health also affected my digestion. I took Dr. Pierce's Golden Medical Discovery and fully regained my lost health. I picked up in appetite and weight."

New size, tablets 50 cents, liquid $1.00, Large size, tablets or liquid, $1.35.

PATENTS

A List Of "Wanted Inventions" and Full Information Sent Free On Request.

The RAMSAY Co. Dept. 273 BANK ST., OTTAWA, ONT.

Why at 40 You Think You're "GROWING OLD"

It's Frequently Just an "Idea." Not "Old Age." And According to Scientists, May be Something No More Alarming Than A Touch Of Acid Stomach

At about 40, many people think they're "growing old." They're tired a lot. Have headaches. Stomach upsets. Dizziness. Nausea.

Well, scientists say the cause, in a great many cases, is merely an *acid condition* of the stomach. The thing to do is simply to *neutralize* the excess stomach acidity.

When you have one of these acid stomach upsets, all you do is take Phillips' Milk of Magnesia after meals and before going to bed.

Try this. You'll feel like another person! Take either the familiar liquid "PHILLIPS'", or the convenient new Phillips' Milk of Magnesia *Tablets.* Made in Canada.

Also in Tablet Form:

Phillips' Milk of Magnesia Tablets are now on sale at all drug stores everywhere. Each tiny tablet is the equivalent of a teaspoonful of Genuine Phillips' Milk of Magnesia.

PHILLIPS' *Milk of Magnesia*

BARGAINS IN CONVERSATION

Examples of the low cost of a Three-Minute Long Distance Telephone Talk after 8.30 p.m.

(Station-to-Station Night Rates)

CRESTON *to*

Cranbrook	$ .25	*Nelson*	$ .25
Fernie	.35	*Rossland*	.30
Kamloops	.75	*Trail*	.25
Kimberley	.25	*Vancouver*	1.05
Michel	.40	*Victoria*	1.20

GOVERNMENT TAX EXTRA

Kootenay Telephon eCo., Ltd.

THE CRESTON REVIEW

Issued every Friday at Creston, B.C Subscription: $2.50 a year in advance. $3.00 to U.S. points.

C. F. HAYES, Editor and Owner

CRESTON, B.C., FRIDAY, FEB. 8

Must Control Creston

Vernon News.

What does the rest of Canada think of the new marketing control in British Columbia?

Last week, at Winnipeg, about 200 brokers and jobbers from all parts of the Dominion met at the annnal convention of the Cananian Fruit and Vegetable Jobbers Associaiton, and nearly every one of them must have been asked this question at some time or other by some one of the many who were present from the Okanagan.

Enquiries conducted by a representative of The Vernon News led convincingly to the con lusion that ninety per cent of the jobbers and brokers of the Dominion want to see the Okanagan deal controlled. But one proviso was stressed by all.

If there is to be control it must be a real control, ensuring genuine stabilization in so far as the law at present pro vides for. There is a very marked feeling, particularly among the jo bers farther to the west, that control measures have not been adequate.

Creston's escape from restrictions, as one single issue, has particuiarly roused the antipathy of most jobbers in the Southern Alberta area, though repercussions of this have also been felt as far north as Edmonton, and as far east as Regina.

Creston Should Be In

"If Creston isn't in the same pool with the Okanagan, there'll always be trouble. You needn't fool yourself that you've got a stabilized deal from B.C." This was the crisp comment by one Calgary jobber.

Last season, from as soon as Creston and Kootenay apples come on the market, until December, trucking operations jeopardized the Okanagan sales. The trucks, from points as far north in Alberta as Camrose, would take wheat into Creston, and transport anples o1 th re turn trip for just sufficient to meet travelling expense. The trucking would be continued all over the southern Alberta area, with peddling and direct sales to retailers.

"Against this situation," another Calgary jobber protested, "we were helpless."

From B.C., early in the season came the intimation that there would be control. Quotations on pool basis were announced by the board. Advancing prices were hinted at. Yet all the time there was the stiff "undertow" from Creston, with cheaper stuff readily available. The consequence was bewilderment for the trade.

For quite a lengthy period, jobbers declare, during the time Creston was clean ing up, the Okanagan movement to Calgary, Lethbridge, Medicine Hat, Red Deer, and Swift Current, reached a virtual standstill.

The tendency of Okanagan shippers was then to cut under their pool basis, preferring to pay more into the pool than the actual sale prices, rather than to risk shrinkage and repacking charges.

"It was the lesser of two evils for the benefit of the growers," said an Okanagan shipper, during a conversation on this matter with several interested distributors.

It was pointed out during the course of the convention that the Tree Fruit Board looked with no favor on the trucking situation, and that there had been a me sure of control of trucker-delivery from Creston during the past season. W. E. Haskins it was recalled, expressed himself strongly on the matter at the grower-delegates' convention at Kelowna last November.

To this however, jobbers of Alberta reply that so long as trucking exists at all there will be trouble and disorder. Licensing and control of grading, etc., will not suffice. The crux of the matter is the variability of costs. One trucker will charge so much; another will charge an altogether different sum. And what follows is a maize of quotations on the market, the worst situation being that in which the trucker delivers direct to the retailer.

"In this muddle," remarked one jobber, "we might as well have forgotten about apples till Creston cleared up its crop. Trucking was worse than ever be fore, last year."

Nearly every jobber made the admission that he didn't know the full details at the background of the Tree Fruit Board's problems. "There may be some excuse for not having regulated Creston sales this season," was one statement, "but it must be attended to next time the fruit starts to roll."

"The final intimation by the board that it was releasing Creston from the pooling was a disappointment to those really interested in seeing a regulated B.C. deal," was yet another remark. "The result was a loss of confidence in the board."

Will Creston Come Back In?

Okanagan observers at the convention did not hold out too high hopes to the jobbers that Creston would voluntarily come into the pool. The district has the right, under the scheme as at present in effect, to stay out if it wish s, provided this decision is reached before September 15 every year. Some suggested that Creston will always desire to retain the freight advantages to markets in the southern Alberta area, and the right to clean out its crop quickly, having no cold storage facilities. Creston growers might be induced to support one unbroken controlling arrangement, with the prospect of better prices for all cencerned. But the attitude at present is not a promising one in that regard.

A pool for Creston alone would still leave the Okanagan deal in jeopardy, the trade agrees. But a pool for Creston itself would be better than nothing. Prices there would at least be a known and more uniform factor, with which the Okanagan could contend.

Summing up the situation, ne broker voiced the hope that "the B.C. Tree Fruit Board won't forget about that Creston mess next year."

Wynndel Loses Badminton, Sirdar

Score is 12-7—Sirdar's Superior Play in Mixed Doubles Brings Win—Every Member Wynndel Club Seen in Action.

Sirdar badminton players now have the edge on the shuttle experts from Wynndel, by taking the third of the inter-town tournaments by a 12-7 margin. The play was at Wynndel on Thursday night and it was due Sirdar's superiority in the mixed doubles that they came through victorious Honors were even in the men's and ladies' doubles, but Sirdar had the best of it in the mixed se ies. Mention would, however, be made of the fact that every member of the Wynndel club played one or more games, and as some had only started play about 2 weeks ago the losers are well pleased with the showing made. The players and scores:

MEN'S DOUBLES

A. Birch and L. Benedetti, Wynndel, lost to C. Lombardo and Sid. Rogers, Sirdar, 8-15.

Ed Hulme and A. E. Towson, Wynndel, won from D. Pascuzzo and J. Rogers, Sirdar. 15-7.

G. Hulme and J. Hulme, Wynndel, won from B. Cam and P. Cherbo, Sirdar, 15-8.

Clarence Wilson and G. Eakin, Wynndel, lost to J. Paguna and C. Lombarao, Sirdar, 8-15.

Clarence Wilson and A. Hagen, Wynndel, won from J. Audino and M Columbo, Sirdar, 15 3.

R Be edetti and D. Butterfield, Wynndel, won from B. Cam and J. Rogers, Sirdar, 15-9.

M. H ckett and G Benedetti, Wynndel, lost to M. Colombo and C. Lombardo. Sirdar, 11-15.

M. Wigen and W, Cooper, Wynndel, lost to J. Paguna and J. Audino, Sirdar, 5-15.

LADIES' DOUBTES

Misses E. Towson and B. Hulme, Wynndel, won from Misses Daisy Rogers and Annie Pascuzzo, Sirdar, 15-1.

Misses D. Butterfield and Florence Wood, Wynndel, lost to Misses Margaret Rogers and Camilla Pascuzzo, Sirdar 10-15.

MIX D DOUBLES

Mr. and Mrs. A. Birch, Wynndel, lost to Miss D. Rogers and C Lombardo, Sirdar, 7 15.

Miss E. Towson and E. Hulme, Wynndel, lost to Miss C. Pascuzzo and Sid Rogers, Sirdar, 8 15.

Miss F. Wood and L. Benedetti, Wynndel, lost to Miss Rose Pascuzzo and B. Cam Sirdar, 12-15.

Mis B. Hulme an l A. E. Towson, Wynndel, won from A. Pascuzzo and D. Pascuzzo, Sirdar, 15-5.

Miss Olga Hagen and J. Hulme, Wynndel, lost to Miss M. Rogers and A. Lombardo, Sirdar, 6-15.

Miss Ellen Hagen and D. Butterfield, Wynndel, lost to Miss D. Rogers and C. Lombardo, 4-15.

Mr. and Mrs. W. J Cooper, Wynndel, lost to Miss A. Pascuzzo and J. Rogers, Sirdar, 3-15.

Miss D. Butterfield and M. Wigen, Wynndel, lost to Miss A. Pascuzzo and P. Cherbo, Sirdar, 2-15.

Miss Ruth Joy and G Hulme, Wynndel, won from Miss M. Rogers and J. Paguna, Sirdar, 15-1.

A substantial lunch was served after play and from then on until 1 a.m., dancing was much enjoyed to Wyandel's own seven-piece orchestra.

The total loss by fire at Cranbrook in 1984 is placed at $788.

British American Oil Company will put in tanks, etc, for a distribution plant at Cranbrook, making the sixth oil firm to locate in that town.

PEAR BLIGHT

This destructive disease is caused by a low order of fungus called bacteria, which, having once gained entrance to the inner bark, increases and spreads rapidly during the warm sultry weather of spring following the downward flow of the sap through the cells of the cambium layer.

It winters over in a dormant stage on the affected areas of the larger limbs and trunk of the tree, in close contact with the living tissue, and becomes active as soon as the sap rises.

These hold-over areas or cankers should be all removed during the spring pruning period. One soon learns to recognize it as the affected part or dead area becomes dried out, the bark depressed and shrivelled in appearance, looks slightly darker in color in comparison with the green healthy tissue, thus rendering them more conspicuous.

All cuts should be made several inches below the affected part by cutting to a small limb or branch, avoid leaving stubs, if possible. As long as the sap is not rising there is little danger of spreading the disease by infection from the pruning tools to the open cuts.

All affected parts removed should be collected, piled and burned, as certain insects, such as bark beetles, may visit them, then later carry the infection to neighboring trees, and inoculate them by biting into the healthy tissue.

According to work done in some of the Eastern States, some benefits have been derived from spraying during full blossom, with one pound of copper sulphate, three pounds of hydrated lime, in forty gallons of water. This spray will not prevent pollinization and if arsenate of lead or other poison be not used with it, visiting bees will not be injured.

Anyone wishing further information can have a copy of J. W. Eastham's bulletin on the subject of which a few are still on hand at this office. C. B. TWIGG.

JERSEY HEIFER ESTRAY

Came to the premises of tne undersigned about the middle of November, one Jersey heifer, about 2 years old. Owner can have same on proving property and paying expenses. MRS. M. HAGEN, Wynndel.

19th Annual

BANFF Winter Sports Carnival

Feb. 13 - 17

Five days of healthy sport and fun—Toboganing, Skiing, Curling, Hockey, Ski-joring, Art Skating, Novelty Snow and Ice Sports.

LOW RAILWAY FARES

From stations in Alberta and British Columbia. Tickets on sale

FEBRUARY 9-16

RETURN LIMIT FEB. 18.

Ask Ticket Agent

CANADIAN PACIFIC

All Night Service

To still further improve the complete garage service you get here we have just inaugurated an all-night service which latter accommodation will be promptly available by calling

PHONE 67 r

No matter what you may need you will get satisfaction here. Bring it to us, or call us up and we will come after it.

CECIL MOORE'S GARAGE

Phone 16 *FORD DEALER* *Creston*

"CHEAP" lamps blacken quickly and rob you of light. To get full value for the current consumed, choose dependable EDISON MAZDA Lamps.

BETTER LIGHT . . . BETTER SIGHT

EDISON MAZDA LAMPS

L-34

CANADIAN GENERAL ELECTRIC CO., Limited

To Send Money

use the Money Orders sold at all branches of this Bank.

They are safe, cheap and convenient, and are readily cashed in all parts of the world.

THE CANADIAN BANK OF COMMERCE

Creston Branch ... J. ... nager

The Consolidated Mining & Smelting Company of Canada, Ltd.

TRAIL, BRITISH COLUMBIA

Manufacturers of

ELEPHANT Brand Commercial Fertilizers

Ammonium Phosphates. Sulphate of Ammonia
Superphosphates Complete Fertilizers.

Producers and Refiners of

TADANAC Brand Electrolytic

Cadmium-Bismuth. Lead-Zinc.

Grand Theatre **Sat., Feb. 9**

1000 LAUGHS WHEN IT EXPLODES!

Dukes and sheepdogs—babies and boy-friends—press agents and autograph hounds. The beautiful "Bombshell" of Hollywood was platinum T. N.T. It's all fun!

Jean HARLOW
Lee TRACY
in

"Bombshell"

In the sidesplitting comedy of the movie colony.

with

FRANK MORGAN
FRANCHOT TONE
PAT O'BRIEN
UNA MERKEL
TED HEALY

HOSPITAL DRIVE

Word from headquarters is to the effect that returns to date in connection with the hospital membership drive are not up to expectations, and an urgent appeal is made to all who have put off buying till the last minute to buy now.

In the competition for the best seller's prize J. G. Abbott, Wynndel, and C. S. Hester are equal with a sale of eight books each. It is requested that those sellers who have dispo ed of complete books turn in the stubs to secretary H. A. Powell at once, so as to lighten clerical work at the last moment of the drive.

The committee gratefully acknowledges donations to the hospital of 5 tickets each from R. Lamont, Beamsville, Ontario, a d W. L. Hathaway, San Francisco, Calif., as well as tickets similiarly donated by local citizens.

Though parts of the valley have responded generously there has not been the whole hearted support by the district so confidently expected when the drive was launched.

In case of accident or other physical emergency and in generally promoting the good health of the residents, Creston Valley hospital well deserves and needs the best support any individual can give it. There are just a few days left to show this appreciation in practical fashion. Buy your ticket this week.

Local and Personal

See the free photo offer on page eight. Last chance February 14th.

Infants' layette, children's and women's garments at the Variety Sho , Creston.

HAY FOR SALE—Baled alfalfa, $15 ton at barn. Frank Dodgson, Camp Lister.

Mrs. Hurlbut of Moosejaw, Sask., ar rived at the end of the week on a holiday visit with her mother, Mrs. Fransen.

After being out of commission for almost two weeks the bus service south, east and west was resum d on Thurrday last.

John Carlson, who was admitted to the hospital for treatmenr at the end of the week, is making a very satisfactory recovery.

Creston village council meets in February session Monday night. It is expected the 1935 tax rate will be struck at this meeting.

Colin Sinclair of Flagstone was a visitor ath the weekend with Mrs. Sinclair, who has been on a visit with her mother, Mrs. E. Repsomer.

Creston board of trade has its inaugural meeting on Tuesday evening, at which the standing committees for the year will be struck.

With auto license money not due until March 1st, January business at the provincial police was light, the intake running to about $825.

The village councillors are sitting as an assessment roll court of revision at the town hall this morning. There are a dozen appeals to dispose of.

The attendance at Creston public school has now reached a total of 249 pupils. 49 of these are being handled in Division 5 by Miss H. Hobden.

Miss Patsy Richards of Victoria, arrived on Monday on a visit at the home of Mr. and Mrs. W. J. Truscott. She is a former pastor of the local Full Gospel Tabernacle.

The most closely contested badminton tournament in the history of the sport locally was staged at Park pavilion Wednesday evening when the talent backing A. R. Lynn won out by the narrow margin of five points in a clash with the forces of vice-president, Mrs. Levirs. The final score was 326 to 321. The supper hostesses were Mr. and Mrs. J. P. MacDonald, Mr. and Mrs. G. Sinclair, Misses Edith Couling, Hazel Hobden, Marjorie Hamilton, Mrs. McLaren and A. W. Millen.

The turnout was disappointing at the meeting on Tuesday evening sponsored by the Hospital Women's Auxiliary and backed by Creston Board of Trade. Jas. Cook was voted to preside and the proposed plan for creating all the school districts from Sirdar to Kitchener into a hospital district and levying taxes to provide hospital care for all the 3200 citizens in that area, was very clearly set forth in quite complete detail by J. F. Murrell. Chas. Murrell also spoke briefly at the close of the meeting. Several of those present signed the petition asking the authorities at Victori to devise a plan for hospitalization along the lines suggested or along practical lines.

Education Week got off to an auspicious sta t with an appropriate service at Trinity United Church on Sunday evening at which the pastor, Rev. A. Walker, was speaker, and a congregation that packed the edifice to capacity. Special musical features were the anthem "Remember Now Thy Creator;" a solo by choir leader, W. J. Truscott, "An Evening Prayer," and a splendidly rendered violin solo, Handel's "Largo" by Alfred Moores. Wednesday was visiting day at the public school and many of the parents availed themselves of the opportunity to inspect the school This (Thursday) evening the High School Literary As ociation are giving a varietv entertainment at the Parish Hall. Friday afternoon there will be two junior league basketball games at Park pavilion, and Saturday afternoon there is the school fair at the United Church basement, which is free to the public.

Erickson

Mrs. H. Cowling left on Thursday on a visit with old friends in Vancouver.

R. Chisholm of the Speedway Electric Shop is a visitor at Calgary, Alberta, this week.

W. G. Littlejohn left on Wednesday on a combined pleasure and business trip to Vancouver and Victoria.

Principal Cobus and Miss Sanford are expecting many visitors at the school this week, which is Education Week.

Mrs. Woodhall and daughter, Anne Louise, arrived Wednesday on a visit with the former's parents, Mr. and Mrs. John Hall.

Frank Putnam, M.P.P., left Tuesday for Victoria for the 1935 session of the legislatu e, which opens next week. He is accompanied by Mrs. Putnam.

Mr. and Mrs. Jas Bereau of Vancouver are now occupping the retidence on the Frank Celli ranch Mr. Bereau is master mechanic at the Cecil Moore garage, Creston.

Mr. and Mrs. R. M. Telford were amongst the players from Creston badminton club who visited Cranbrook Friday night for a series of games with the Selkirk Club in that town.

Erickson Christ Church Ladies' Guild have their usual St. Valentine tea and sale of cooking at Mrs. Haskins' on Wednesday afternoon, February 13th. A free jitney service is being provided from Creston.

Kitchener

Jack Davis was at Cranbrook on a weekend visit.

Allan Verch of Yahk was renewing acquaintances here on Wednesday.

G. Cady of Nelson, was a business visitor at Kitchener early last week.

The bridge drive at the Paulson store Wednesday netted the baseball club $3 75.

Z. Geroux left on Tuesday for Yahk, where he will be employed for a short time.

Mrs. H.H. Redmile, who has been on an extended visit at Cranbrook and Fort Steele, returned on Wednesday.

Don't forget the dance in Hunt's hall, Friday, February 8th. Gents 35 cents, ladies 25 cents, supper included.

Miss Jessie White, principal of Kitchener school, was at Cranbrook for the weekend, attending a teachers' conference.

John Anderson and Master Billy Slean were weekend visitors at the home of Mr. and Mrs. Algot Johnson, Moyie, returning Monday.

Master Marvin Foisy, baby son of Mr. and Mrs. C. Foisy, was a patient in Creston hospital at the first of the week. He is now home and recovering nicely.

Mrs. Tom Foisy and daughter, Beth, who have been on a visit with the former's son and daughter-in-law, Mr. and Mrs. C. Foisy, returned to her home in Victoria on Tuesday.

The hard times dance given by Mrs. Chas. Bush in Hunt's hall was fairly well attended. First and second prizes to "best" dressed hard time ladies went to Mrs. Carl Anderson and Mrs. Geo. Kosta. Gents prizes went to two men from the National Defence camp. Judges were Mrs. G. A. Hunt, Mrs. B. Johnson and Andy Anderson.

The January report of Kitchener school just issued by the principal, Miss Jessie White, shows 18 pupils enrolled, and the following taking high standings: Grade 8—Helen Oja, Leonard Bohan, Robert Johnson. Grade 6—Jean Blair, Alice Bohan, Christina Parslow. Grade 4—Jim Thompson, Mary Bohan. Grade 3—Ralph Abar, Marjorie Blair, Maxine Nowline, Harold Nelson, Lily MacDonald. Grade 2—Robert Thompson, Jimmy Bohan, Alton Nowlin, Irene MacDonald. Grade 1—Victor Parslow.

PHONE 19 — Quality First — P.O. BOX 31

Corrie & Sons

GROCERS

CASH [Sat.] — SPECIALS — [Mon.] CASH

KELLOGG'S Whole Wheat Flakes, pkt .12

Corn Starch, pkt. .11

Exercise Books .19
25c. SIZE

Ginger Snaps, .15
per POUND

BEAR BRAND CHLORIDE OF LIME, pkt. .11

GOLDEN WEST WASHING POWDER .22
per PKT.

CHRIST CHURCH

REV. M. C. PERCIVAL, Minister.

CRESTON

SUNDAY, FEB. 10

CRESTON—8.30 a.m., Holy Communion. 10.30 a.m., Sunday School. 11.00 a.m., Matins.

Creston Loses at Hockey

Creston sport followers were treated to a hockey game Sunday afternoon in which Creston puckchasers lost to Nelson by a 3-2 score. The ice was soft and, consequently, the fine points of the game were not in evidence, particularly the forward pass of which there is no prettier play if correctly executed. Although most of the locals have had little practise they put up a game fight, even gtaging a few power plays. Creston just couldn't get going until the score was 3-0 against them, when the first string line and defence men bottled up the visitors until Creston was finally rewarded with a score by Simister. Creston still pressed and for a second time were rewarded with a score by Howard Corrie. From then on the game was a see saw affair. First Creston would be threatened; then Nelson. In the last period D. Corrie shot and the goalie fell on it. Most of the people thought it was in, but the goal judge ruled otherwise and no count was allowed. A few minutes later came final whis le. The hockey boys should be given a hearty slap on the back for their try at giving Creston something different in the line of sport, and those present realized the dire need of a rink if the town is to have either hockey or skating. Creston lined up: Goal, "Shorty" Millen; defence, H. Eddy, D. Corrie, C. Reynolds; forwards, Fred Simister, H. Corrie, D. Brown, C. Schade, Bob Currie, Tom Wilson. The game was capably handled by M. R. Joyce, referee.

Legion Meets

There was an unusually large attendance at the February meeting of Creston Valley Post Ca adian Legion at the hall in the Mallandaine block on Tuesday evening, the feature of which was the report of President John Bird on 1934 activities of the organization.

Two applications for membership were received and accepted. Keen appreciation was expressed residents of the valley for the fine support accorded the raffle for funds to make up the hampers at Christmas time, statement of which follows: Receipts, sale of tickets, $79. Donations from honorary officers, $30. Total receipts, $109. Disbursements, printing tickets, $5; 15 hampers, $112.16; total disbursements, $117.16.

With the exception of a gift to an absent comrade and a gift half-carcass of mutton, all hampers distributed were made of supplies purchased locally. A letter from secretary H. A. Powell was read, and it was ananimously decided to purchase a book of tickets in support of Creston Valley Hospital membership drive.

Comrade Boyd Affleck was a guest and gave a very interesting talk on Legion matters. A resolution of condolence was passed to the family of Spokane's late Mayor Funk, who played a leading part in welcoming Creston Valley Post delegation to Spokane last fall.

Committees formed were as follows: Hospital—H. A. Powell, W. H. Cartwright. Entertainment—E. Gardiner, G. Vigne, J. Johnston, C. Lowther, Jas. Bateman, H. H. Toozo It was decided to call a public meeting at a later date to make arrangements for the celebration of May 7th, the 25th anniversary of King George's coronation, and a public holiday.

A Steady Heat 24 Hours a Day

—That is what you get when you burn Creston Transfer Coal. We especially recommend

Corbin Washed Coal
for Heater and Range.

CRESTON TRANSFER

P.O. BOX 79 — ALBERT DAVIES — PHONE 13

Wildfire Coal

A surefire heater for furnace, range or stove. Our users of this coal are enthusiastic over its heating and burning qualities. Try a ton.

H. S. McCREATH

COAL, WOOD, FLOUR, FEED

A Full Variety of Good Meats

—to MAKE EVERY MEAL TASTY and APPETIZING!

BURNS & COMPANY, Ltd.

PHONE 2

COUGHS! COLDS!

Creophos
Chest Rub
Vapure
Kelly's Bronchitis
Formalid Throat Ease

CRESTON DRUG & BOOK STORE

GEO. H. KELLY
THE REXALL STORE

DON'T RISK BAKING FAILURES....

MAGIC BAKING POWDER safeguards your cakes from failure. Assures you fine results. That's why Canada's foremost cookery experts use and recommend it exclusively. Ask your grocer for a tin—today!

Tested and Approved by Chatelaine Institute Chatelaine Magazine

CONTAINS NO ALUM—This statement on every tin is your guarantee that Magic Baking Powder is free from alum or any harmful ingredient. Made in Canada

Be Self-Reliant

One of the most deplorable results of the world depression of the past five years, and especially unfortunate because the effects will be carried forward into the years to come after the depression has become a memory, is the breaking down of the morale of many people who for years have been unemployed. Unable to obtain employment anywhere, forced to accept government and municipal assistance, and with no immediate prospect of any change in the situation, the temptation to throw up their hands, abandon all self-effort to help themselves, and to sit down in despair or idly accept the situation, has proven too strong for many people.

Enforced idleness, living without working and doing so at the expense of the State, has apparently convinced some people that it is no longer necessary that they should work even when work can be obtained. Such people now take the attitude that they do not owe anything to their country, but that their country does owe them a living whether they work for it or not; that the State having provided for them when work could not be obtained, the State can just continue going on providing for their actual necessities of life. When employment is offered to this type of individual, he proceeds to compare the wages he will receive in exchange for his labor with the amount of his relief quota while unemployed, and decides that the increase in the amount he will receive does not compensate him for the fact that he will be required to work for it. He prefers idleness and relief.

At all times there have been men and women of this type, but their number has been greatly increased during the past five years. Such people now look upon government relief as a right, and they exercise their ingenuity, not in the direction of helping themselves, but to organizing in groups to bring pressure upon governnments to enlarge the distribution of relief, the cost of the same to be paid, of course, by those who do work and are willing to work.

This break down in the morale of so many people is, let it be repeated, one of the most deplorable and most sinister effects of the world depression. It has not demoralized the vast majority of people who have been forced against their will to accept governnment assistance in these times, nor has it to any great extent affected those who can trace their difficulties to climatic conditions over which neither they nor governments have any control. But there has been a great loss of self-reliance, and most unfortunately so among young people in their late teens and early twenties who, above all classes, should be most sef-reliant. The stronger characters are not affected, or will rise above the temptations of the moment, but the weaker ones show a marked tendency to drift with the tide, rather than to exert themselves and battle the waves of adversity until the tide does turn in their favor.

No useful purpose is served by painting a gloomy and discouraging picture unless it can be used to point a moral and teach a lesson. And it is the duty of all those who realize the existing tendency, and who appreciate its dangers, both present and future, to throw the whole weight of their experience and influence into the scale to maintain and promote the spirit of self-reliance, to teach the beauty of courage and the ugliness of despair. Clergymen, teachers, parents, all our many worthwhile organizations have a very special and particular duty to discharge in this connection. Their responsibility is greater now than in times of abounding prosperity.

It is the duty and responsibility of all to inculcate the truthful idea in the minds of people that in its only useful and growing sense, life is a struggle. We learn to walk not by being carried, but by painstakingly making the effort to walk. So long as a young child is carried, it will never learn to walk, and until it does walk it will remain weak. Self-reliance must be taught throughout life, or life will be a tragedy for those who have failed to learn.

We rightly pray "Lead us not into temptation," because temptation should be avoided, but temptation comes nevertheless in every moment and activity of life. So it is we further pray, "But deliever us from evil." Strength comes from offering resistence, but those who would protect us against all hazards and the pitfalls of inexperience merely enfeeble rather than strengthen us.

So long as the necessity continues for government aid to those who cannot help themselves because of causes and conditions beyond their control, such government aid must be provided. No sane person thinks otherwise. But it should be the ambition of every man and woman to get along with a minimum of such aid and rely on their own efforts to the fullest possible extent while looking forward to the day when they can joyfully surrender all such aid and stand again on their own feet and face the world with courage in full reliance upon their own initiative and powers.

ROUGH HANDS? NO!

Hinds restores smoothness which soap and water tasks steal away from your hands

HINDS Honey & Almond CREAM
TRADE MARK REGISTERED IN CANADA

March Written By Prince

Lilting Tune Composed For Bagpipes Is Called "Majorca"

The news that the Prince of Wales had written a slow march to be played on the bagpipes caused great surprise in court circles.

Pipe-Major F. MacDonald of the Scots Guards said the slow march had an "invigorating and inspiring lilt." He said the Scots Guards played the prince's tune at the Tower of London a few days ago. No one knew who was the composer.

The prince called the slow march "Majorca."

Maid—"While you were gone, ma'am, your little Willie swallowed a bug, but dont' worry, I had him take an insect powder."

Canadian Scientist Honored

Dr. Gussow Elected President Of American Phyto-Pathological Society

A distinctive honor has just been conferred on Dr. H. T. Gussow, of Ottawa, Dominion Botanist, Dominion Experimental Farms, by his unanimous election to the presidency of the American Phyto-Pathological Society. The annual meeting was held in Pittsburgh, Pa., a few days ago. The society was organized in 1909 and has about 900 members, among whom are the leading plant pathologists and micological research workers in Canada and the United States. It is the only society of its kind in North America and is one of the most notable throughout the world among those of which scientific agriculturists are members. Dr. Gussow is a charter member and his written and oral contributions to the society and to agriculture generally, are considered as particularly valuable. He is regarded as one of the outstanding authorities on botanical science.

NOT A RHEUMATIC PAIN FOR 4 YEARS

70-Year-Old-Man Praises Kruschen

A man who once suffered severely from rheumatism writes:—

"For a long time I suffered with rheumatism, and at one time was laid up for about nine weeks. About five years ago I was advised to try Kruschen. I did so, and have continued using them ever since. Kruschen did the trick, as I have not had a rheumatic pain for over four years. I am nearly 70 years of age, and feeling fine, and always able for my day's work—thanks to Kruschen."—A. S.

Kruschen dissolves away those needle-pointed crystals of uric acid which are the cause of all rheumatic troubles. It will also flush these dissolved crystals clean out of the system. Then if you keep up "the little daily dose," excess uric acid will never form again.

The Abundant Vitality of Cod Liver Oil

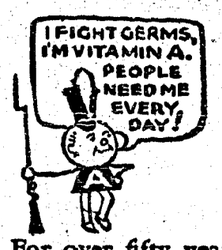

PLUS PLEASANT TASTE

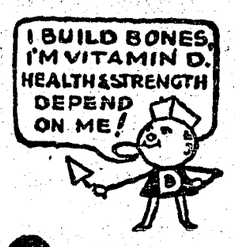

For over fifty years doctors have specified "Scott's Emulsion", wherever the bone-building, strengthening qualities of pure cod liver oil were indicated. For Scott's Emulsion is more than just cod liver oil. Scott's Emulsion is pure cod liver oil, *emulsified* for easier digestion, greater efficiency and pleasant taste.

SCOTT'S EMULSION

THE COD LIVER OIL WITH THE PLUS VALUE

For Sale by Your Druggist 8A

Accepts Appointment

Leitch To Be Chairman Of The Dominion Marketing Board

Prof. A. A. Leitch, former professor of economics at the Ontario Agricultural College at Guelph, said he had accepted the chairmanship of the Dominion marketing board, subject to ratification of the appointment by the Dominion cabinet.

Prof. Leitch is also a prominent tobacco grower.

The Dominion marketing board was established last year to regulate marketing of natural products under the Natural Products Marketing Act. Dr. George S. H. Barton, deputy minister of agriculture, chairman since the board was formed, has asked to be relieved of his duties.

How can the average family save when the neighbors are always doing something they can't afford?

The Largest Carillon

At Bournville, England, the carillon instaled in the tower of the village school has now become the largest in the world. The bells originally numbered 22, but a local family of distinction have made gifts of bells from time to time until the total has reached 48. The largest bell weighs over three tons, the smallest 12 pounds.

ATHLETE'S FOOT
Ringworm Infection
Skin Troubles
YIELD QUICKLY TO
D.D.D.

Dr. D. D. Dennis' Liquid Prescription, made and guaranteed by the makers of Campana's Italian Balm. Trial bottle 35c at your druggist. 18

I'll TELL YOU HOW TO COOK 3 VEGETABLES AT ONCE IN THE SAME SAUCEPAN

with no odor . . . less cost . . . better results

Place each in its own bag made from Canapar Cookery Parchment. You seal in all the mineral salts and flavor, this way . . and there's no odor, not even from cabbage or cauliflower. You need only use ONE burner—*turned low.*

And vegetables are only one food that can be cooked better with Canapar. For instance, when boiling or steaming fish, all the goodness and flavor are retained — and there's no odor — no sticky pots and pans to scour. This alone makes Canapar worth using.

Remember that Canapar won't absorb odors. You rinse it off—hang it up to dry and use it repeatedly. Try it as a dish cloth, especially for glasses—it does not shed lint.

Appleford PAPER PRODUCTS LIMITED
HAMILTON, ONTARIO
Makers of the famous PARA-SANI Heavy Waxed Paper in the Green Box.

CANAPAR Cookery PARCHMENT

A Pure Genuine Vegetable Parchment

Warehouses At Calgary, Edmonton, Regina and Winnipeg

FARMER DEBTOR IS PROTECTED FOR A 90-DAY PERIOD

Ottawa.—Steps were taken by Hon. E. N. Rhodes, finance minister, to strengthen the farmers' creditor arrangement act passed at the last session of parliament and now operating in every province in the Dominion.

Amendments proposed would extend the period during which a creditor applying for composition of his debts would be immune from prosecution by his creditors would permit the appointment of temporary members of provincial boards of review to act in the event of incapacity of a permanent member; including the chief commissioner, and authorize appointment of one or more members of a provincial board to investigate and report on any circumstance affecting a debt composition scheme not acceptable to debtor or creditor.

Under the original act a debtor who sought composition of his obligations was immune from any prosecution by his creditors until the application had been dealt with or for a period of 60 days. Because of the pressure of applicants to be dealt with by official receivers it was decided to extend the period to 90 days, with further extension by the court if it were deemed advisable.

Because provisions of the act required all acts of provincial boards must be by the full membership of the boards, it was decided to amend the statute so that an ad hoc commissioner could be selected in event of a permanent commissioner becoming incapacitated or otherwise prevented from attending.

Unemployment Insurance

Advisory Committee And Boards Of Referees To Administer The Act

Ottawa.—One problem the government will face in setting up the machinery for its unemployment insurance legislation will be selection of personnel for the commission to administer the act, the advisory committee and boards of referees.

Labor and employers will be represented equally on all bodies, and selection of these representatives will have to be made after consultation with the classes concerned. It is understood the consultation will be, so far as possible, with reponsible executives of the organizations of labor and industry concerned. All appointments will be made by the governor-in-council. In the case of boards of referees panels will be drawn up in every district. Personnel will be drawn from them as and when required. Also in each district one person shall be named as chairman to act whenever a board of referees is required to function.

Only the unemployment and social insurance commission will work full time and at fixed salaries. The advisory committee and referees will act when required and will receive compensation and expenses.

Senate Defeats Protocol

Majority Vote Against United States Joining World Court

Washington. — Despite a marked concession by the administration and direct pressure from the White House, the senate sent down to defeat the protocol for United States adherence to the world court.

The vote was 52 for the resolution of ratification to 36 against. This lacked seven votes of the required two-thirds of those present for approval.

Coming after three weeks of torrid debate, and with tension plainly marked across the floor and galleries of the senate chamber, the vote stood as perhaps the most surprising twist of the present session.

Friends and foes of adherence at once declared the senate's rejection would mean the court issue, which has been before the senate at intervals for 12 years, is dead for some time to come, if not permanently.

W. N. U. 2084

Russia Prepared For War

Red Army Has Been Increased To 940,000 Men

Moscow.—A roar of applause went up from 2,500 Communist throats as the vice-commissar for defence told the seventh all-unnion congress of Soviets that the last four years have seen the Red army grow from 600,000 to 940,000 men.

"War is being intensively prepared against us," Mikhail Tuchacheffsky, the vice-commissar, told the delegates gathered from all the vast stretches of the Soviet Union to review Bolshevist progress since the sixth congress in 1931.

"But let our enemies try our borders," he added, defiantly, "and the strength of our army under the command of Voroshiloff (Klement Voroshiloff, commissar for defence.)"

Aviation, Tuchacheffsky told the delegates, has been increased 330 per cent. in the last four years.

Giving no figures but using percentages to illustrate their increase, the vice-commissar also listed these gains:

Light tanks, 760 per cent.
Medium-sized tanks, 790 per cent.
Submarine, 435 per cent.
Machine-gun, 700 per cent.

Heavy artillery and ammunition, he said, has been greatly increased and improved.

Fortifications along the eastern and western frontiers have been strengthened, the vice-commissar said.

Likely To Receive Pension

Five R.C.M.P. Members May Get Credit For Military Service

Ottawa.—The House of Commons gave first reading to a bill to credit a few members of the Royal Canadian Mounted Police with military service in South Africa for purposes of pension. Hon. Hugh Guthrie, minister of justice, explained not more than five men would be affected and they would be placed in the same position as members of the permanent force.

Third reading was given to bills amending the Interpretation act respecting observation of Remembrance Day, amending the Representation act respecting the two Hamilton constitutions and amending the Pensions act.

Mr. Guthrie had third reading of a bill to amend the Criminal code delayed in order to change it. It would permit of a six-man jury in criminal trials in Saskatchewan, and would include the province of Alberta, where juries of six have been the rule, in the amendment. Mr. Guthrie said the law officers of Alberta asked that no change be made respecting that province as its jury system dated back to the time before Alberta entered the Dominion as a province.

Missing Airman Safe

B.C. Pilot Has Been Found At McLeod Lake

Vancouver.—Pilot R. L. "Ginger" Coote of Quesnel, B.C., unreported since he took off Jan. 18 for Finlay Forks to pick up an injured prospector, was reported safe by Pilot Gil McLaren of Prince George, who flew in search of the missing airman.

News that Coote had been discovered safe at McLeod Lake, approximately half way between Quesnel and Finlay Forks, was relayed here from Prince George. No details have been received but it was understood Coote would be able to fly his own plane back to Quesnel.

Bridge Contract Is Let

Ottawa.—Contract for construction of a bridge across the Cascade river on the Calgary-Banff highway, authorized under the Public Works Act of 1934, was awarded Buchan Construction Company, Calgary, at a cost of $15,895, it was revealed in an order-in-council tabled in the House of Commons by Minister of the Interior T. G. Murphy.

Woman Journalist Dead

Montreal.—Former member of the parliamentary press gallery at Ottawa and one of Canada's outstanding women journalists, Mrs. Genevieve Lipsett Skinner died in hospital here after a lengthy illness.

SIR FRANCIS FLOUD

Here is a new portrait of Sir Francis Floud, new British High Commissioner, who arrived in Ottawa recently to take over the office relinquished by Sir William Clark.

Ready For Speed Test

Sir Malcolm Campbell Arrives With Rebuilt Blue Bird

New York.—Sir Malcolm Campbell, prince of speed, has come back to the United States with a hope of 300 miles an hour over Daytona Beach's golden sands resting in his crated, seven-ton juggernaut Bluebird, and the feeling this perhaps was his last gamble with roaring death.

"Theoretically she's faster than my old record of 272.108," he said. "I can't say more. But I will be satisfied with 300 miles an hour."

The slim Englishman, in his 50th year, knighted after he set a former record at Daytona Beach in 1931, has every confidence his entirely rebuilt monster will eclipse any speed man ever before accomplished on land.

Tentatively the time for Sir Malcolm's newest attempt on the land speed record has been set for between Feb. 14 and 20. He left for Daytona with Lady Campbell and his 11-year-old daughter, Jean, who arrived with him on the Aquitania.

Head Of Underwriters

Winnipeg.—J. F. McQueen, Saskatoon, was elected chairman of the Canadian Hail Underwriters' Association at the annual meeting here. John Wilson, Winnipeg, was elected vice-chairman. Directors included G. A. Hewart and F. L. Thorton of Regina.

Jap Army Advancing

Heavy Fighting Is Reported In Mongolian Territory

Tokyo.—Heavy fighting in which Japanese regular soldiers played a decisive role broke out in bitter sub-zero weather on the disputed frontier where Outer Mongolia, which Tokyo asserts is under the domination of Soviet Russia, adjoins Manchouquo.

A brief despatch from Hsinking, capital of the state which Moscow and the capitals of the other powers consider a creation and protectorate of the Japanese army, described for the Rengo (Japanese) Agency the advance of an expedition of Japanese and Manchoukuoan cavalry into the area.

They were pushing their mounts over the frozen steppes of wild Mongolian territory, said the despatch, in temperatures of 30 below zero. It was in this same advance that they attacked and captured Kalkha Miao, driving the Mongols before them.

Japanese general headquarters at Hsinking frankly announced the participation of Japanese in the expedition. They said its object was to "expel invading Mongols from Manchoukuo territory."

Economic Planning

Economic Council To Be Established For Canada Soon

Ottawa. — Legislation establishing a national economic council will be introduced in the House of Commons soon after the royal commission on mass buying makes its report. Premier R. B. Bennett made the announcement in the house.

Alfred Speakman, United Farm member for Red Deer, prompted the prime minister's statement when he proposed a resolution urging national economic planning. It would have committed the house to the principle of substituting scientific treatment of economic problems for "the present practice of uncontrolled competition and unguided individual effort." He visioned a vast economic laboratory where social problems replaced test tubes.

After two Toronto Conservatives, John R. MacNicol and T. L. Church, supported the Speakman resolution, it was withdrawn at the suggestion of the prime minister who pointed to the forecast in the throne speech that an economic council would be established.

CANADA'S MILLION-DOLLAR OBSERVATORY OPENS IN MAY

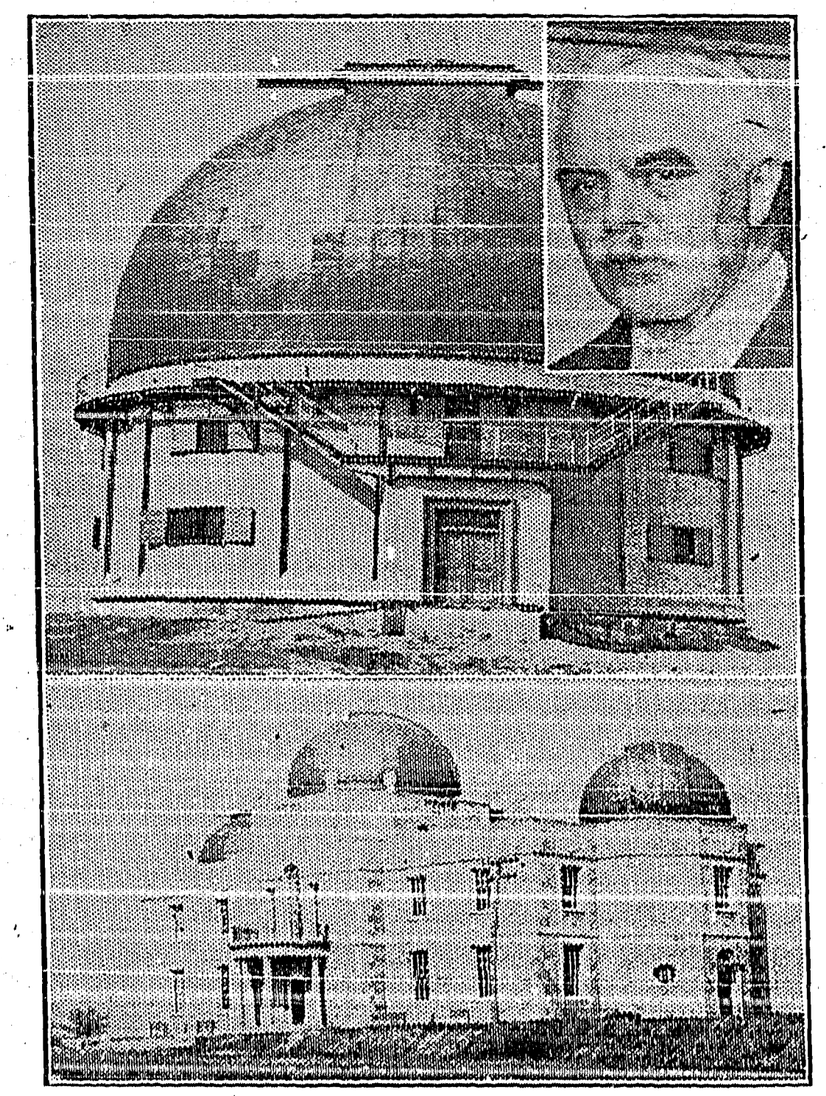

The new Dunlap observatory; which has been erected at Richmond Hill Ontario, is to be formally opened on May 31, 1935, when many prominent scientists will be present. Among the astronomers who will take part in the opening cermonies will be Sir Frank Dyson, former Astonomer Royal. Our pictures above show parts of the imposing observatory which will be one of the most modern of its kind in the world. (Inset) Sir Frank Dyson.

HEAR STORY OF KIDNAPPING OF TWO YEARS AGO

London, Ont.—The $30,000 kidnapping of a London brewer, Charles Burns, former president of Carling's brewery, kept veiled in police secrecy for more than two years, was brought to light following mentioning of it during the trial of David Meisner, charged with the kidnapping of John S. Labatt last August for $150,000 which was not collected.

While Inspector Cousans of the Ontario provincial police was on the witness stand, J. C. Newman, crown prosecutor, mentioned in remarks to presiding Mr. Justice G. F. McFarland the words "Burns kidnapping."

The words meant nothing to persons at the trial of Meisner on what had been considered Canada's first ransom kidnapping.

Quizzed later, acting Crown Attorney Norman Newton said his remark had referred to Mr. Burns, kidnapped two years ago while the brewer was driving from south London to his home on Richmond street, main London artery.

It was about 1 a.m., when he was approaching the Ridout street bridge, that another car drove up and crowded him to the curb. Three men were said to have forced Burns from his car and driven him near Windsor to a place where they held him as negotiations were made to collect $30,000, threatening death to their captive if the money was not paid.

Burns was driven back to London at the end of a week, to the corner of Dundas and Richmond street, where he was allowed to go to the bank and obtain from the manager $30,000. The ransom money was wrapped in a package and handed to the abductors in front of a cigar store within sight of more than a dozen persons.

Mr. Burns had sold his interest in the brewery a short time before he was abducted.

Police investigated the crime but months of work failed to bring tangible results.

Shortly after he was released, Mr. Burns left London to take up residence in Montreal.

B.C. Floods

Long Time Yet Before Flood Waters Subside

Vancouver.—Although at least two months will probably elapse before flood waters are pumped from the inundated Sumas prairie, the Fraser valley as a whole was slowly returning to normal.

Water on the prairie was reported as high as ever and Chilliwack district was still without electric power, but interurban services were resumed as far as Abbotsford and, with the exception of Agassiz telephone communication has been restored to all parts of the valley.

The situation on the prairie will not be changed until the 400-foot break in the Sumas river dyke is repaired. Pumps were working to capacity and water was running rapidly through the flood gates into the Fraser river.

Another big slide has been reported at Kilgard, where two persons lost their lives in a slide, and it is feared further slides may occur. Families driven from their homes there were being housed at Abbotsford. Other settlers driven from their homes in the lower Fraser valley were returning as flood waters subsided.

Siam's King To Abdicate

Report States He Will Not Return To Country

Singapore. — King Prajadhipok of Siam has decided to carry out his idea of abdication, and will not return to his country, it was reported by a reliable source.

A prince, not yet of age, whose name was not learned, is to be crowned in his place and will rule under a council of regents.

Great Britain was the market for 80 per cent. of the world exports of frozen and chilled beef in 1933.

Mothers, Cut This Out

Through the courtesy of Speers' Department Store

YOU MAY HAVE ANY CHILD UNDER SCHOOL AGE PHOTOGRAPHED FREE!

If you are satisfied with the Proof you may purchase as many as you wish.

Bring this Coupon to the Commercial Hotel, Creston, to have Photo taken, not later than Febrnary 15th.

GENERAL ELECTRIC RADIO

PRICES AS LOW AS

$42.95

DIAL THE WORLD WITH

General Electric All Wave RADIO

Hear the principal foreign short wave programmes, as well as police calls and all standard broadcasts on the new 1935 General Electric All Wave Radio.

WestKootenayPower & Light Co., Ltd.

CANYON STREET CRESTON, B.C. PHONE 38

THE FRIENDLY STORE

IF IT'S GROCERIES

—we have them, Fresh, Top Quality, and priced right. When wanting anything in foodstuffs it will save you time as well as money to see the CO-OP. first. Below we list a few lines that will give you an idea of the values obtainable here.

TEA, Blue Ribbon, per lb. 46c.

SOUPS, Aylmer, 3 tins ..... $ .27
COFFEE, Norse Brand, 5-lb. tins, each 1.63
BISCUITS, Sweet Mixed, per lb. ..... .23
WHEATHEARTS, 28-oz. tube, each ..... .11

WE DELIVER

Creston Valley Co-Operative Assn.

Phone 12 *CRESTON*

We are Offering Special Values in

..Flannelettes

HORROCK'S White at 20c. and 25c.
HORROCK'S Striped at 20c. up to 35c.
HORROCK'S Pink and Red, good quality, 20c.
Also Grey, suitable for Children's Underwear, at 25c.

Men's All Wool Sox 25c., 35c. to 75c. Pair

YARNS

including Paton & Baldwin's Scotch Fingerings in various colorings.

CRESTON MERCANTILE

GROCERIES COMPANY LTD. HARDWARE

Local and Personal

BATTERIES RE-CHARGED—Orchard Service Station, Creston.

WANTED—Two white Leghorn roosters. See Vic. Mawson, Creston.

Chas. O. Rodgers got back on Saturday from a couple of days' business visit at Nelson.

HAY FOR SALE—Good alfalfa hay, $15 ton delivered to town; $13.50 ton at ranch. Frank Hollaus, Lister.

Pruning operations are under way in some of the orchards—where the snow is not to deep too slow up this sort of work.

Mrs. P. Bolton had the bad luck to sustain a fall on the sidewalk on Thurday last in which her right arm was broken at the wrist.

High school principal F. P. Levirs was at Cranbrook on Saturday for a meeting of the executive f the East Kootenay Teachers' Association.

A number of village residents report getting a good view of the partial eclipse of the sun which prevailed for about an hour from 9 30 Sunday morning.

Creston hockey team suffered a 3-2 beating in their first game ol the season—with Nelson, Sunday afternoon, at the rink on the pond at the Learmonth ranch.

The Presbyterian Ladies' Aid announce their St. Valentine tea and sale of cooking for Saturday, February 16th, 3 to 5 p.m., at Mrs Henderson's. All are invited.

All interested in hunting, fishing and game preservation work are asked to have in mind the open meeting of Creston Valley Rod and Gun Club on February 25th.

Cecil Moore's Garage has just taken delivery of their first carload of 1935 Ford V-8's and has on display the new DeLuxe coupe, the DeLux sedan and the light delivery.

Saturday was groundhog day. As it was quite bright most of the morning it is presumed the bear saw his shadow and that another six weeks of winter is ahead of the valley.

Sunday was the Chinese New Year and Creston Chinamen celebrated the big day with a dinner at the Ding laundry at which Mah Hee was host to all his countrymen in this district.

Yearly reports featured the February meeting of Creston Valley Post Canadian Legion Tuesday night 12 new members were added during 1934 bringing the total membership up to 46.

Creston got an even break in the basketball games with Bonners Ferry at Park pavilion Friday night. The local girls won 35-11, but the men suffered a 31-23 setback. There was a fair turnout.

Art Nichols, who has been at Nelson business college for some months past, went on duty as messenger at the C.P.R. depot at the end of the week, replating A. Anderson, who has returned to Trail.

The mild but very foggy weather that prevailed for most of the week was replaced by the first real sunny day of the year, on Weddesday. Thursday was also bright, with temperatures well below freezing.

Jas. Bareau of Vancouver has just arrived to take care of the mechanical department of Cecil Moore's garage. Mrs. Bereau accompanies him and they have taken the Frank Cellie cottage near Erickson.

Mr. and Mrs. H. McGlocklin of Bonners Ferry were weekend visitors with latter's parents, Mr. and Mrs. Wightman. Mr. McGlocklin was one of the forwards on the visiting Bonners Ferry basketball team.

COWS FOR SALE—Jersey-Shorthorn, 2 years old, gentle, gives 36 pounds milk daily, fresh ned January 25th, with heifer calf, $40. Or purebred Jersey, 7 years old, freshened January 11th, $50. Mrs. Sinclair Smith, Creston.

Creston Co-Operative Fruit Exchange loaded out another car of apples on Friday, which cleans up their stock for this season. Not more than 800 boxes are now held by individual growers, according to the official estimate.

Visits from the stork were not so numerous in January as in previous months, the opening month of the year recording but three births, of whom two were girls. There were two deaths and three marriage licenses were issued.

Erickson Christ Church Ladies' Guild have their usual St. Valentine tea and sale of cooking at the home of Mrs. E. Haskins on Wednesday, 13th. from 2.30 to 5 p.m. A free auto trip will be provided all afternoon from Creston postoffice corner.

The official weather report for January shows Creston to have had it below zero five days in succession, with the coldest 23 below on the 20th The warmest day of the month was the 23rd, with a showing of 47 above. January had a total snowfall of 38¼ inches.

Readers are reminded of the school fair in the United Church basement Saturday afternoon, February 9th, from 3 to 5.30 p.m. There will be an exhibit of work by the pupils of Creston public school and the admission is free. The Women's Institute are serving tea.

Although the weather is not very much below the freezing point fairly good ice has been maintained at the curling rink, and if play is possible this (Thursday) evening the President vs. Vice President competition will be finished. The president's following were a few points to the good on Wednesday.

J. D. McDonald, general superintendent, Trail; W. J. Tindale, designing engineer, South Slocan, and W. L. McDonald, master mechanic, South Slocan, made up a party of West Kootenay Power & Light Company, Limited, officials who were here at the end of the week, on business in connection with the power plant at Goat River canyon.

21 players from Creston badminton club invaded Cranbrook on Friday night for the return game with the Selkirk club of that city and an exed 14 of the 23 games played. Creston's supeeiority was in the ladies' doubles where they captured five of the six games. Those making the trip were Mr. and Mrs F. V. Staples, Mr. and Mrs. G. Sinclair, Mr. and Mrs. R. M. Telford, Mr. and Mrs. J. P. MacDonald, Mr. and Mrs. R. Chandler, Mrs. Weir, Misses. M. Smith, H. Hobden, M. Hamilton, Jean Henderson and Jean McCreath; Messrs A. R. Lynn, H. Cornwall, O. Sostad, Ted Moore, A. W. Millen, and C. H. Hare.

TIP TOP TAILORS

Spring Samples Have Arrived

See the new selection of the finest British Wollens. Choose your style and pattern of fabric, made to measure by Tip Top Tailors. Fit and tailoring guaranteed.

One Price Only $24.50

V. MAWSON

CRESTON

Hardware

You will not be disappointed when you come here, for we have a complete stock of all standard hardware, including the newest articles.

You can do much of your own repairing and constructing with the help of this store. Come in and see for yourself.

If there is any special item you want, we will be glad to order it for you.

G. Sinclair

Creston Hardware

IMPERIAL GROCETERIA

IT PAYS TO PAY CASH AT THE IMPERIAL

SATURDAY-MONDAY SPECIALS

THE BEST FOR LESS

That is what we claim for the complete line of household requirements carried by the IMPERIAL, and the host of thrifty shoppers who buy here regularly convinces us that our claim is not an idle one. Can you beat these:

JEX KITCHEN PADS ..... $ .10
16 Steel Wool Pads.
FARINA, pkg. ..... .14
The delightful Breakfast Cereal.
COCOA, Value, Dutch Process, lb. tubes ..... .21
PORK & BEANS, 28-oz. ..... .17
Large size tins. Best Quality.
TEA-BISK, makes perfct biscuits, pkg. ..... .28
Add water or milk and bake. Quick and economical.

Chicken Haddies, 2 tins .35

Large size tins. Brunswick.

SERVICE **PHONE 20** QUALITY

CLEARANCE SALE

Ladies' Gracia Shoes

Oxfords, Ties, Pumps

at

2.95 *PAIR*

These well known lines of Shoes, worn by so many women, have style, fit and durability.

Do not fail to secure a pair of these shoes which are the best value procurable, and are sold in the regular way up to $5.50.

Do not delay as at this price the sizes will soon be broken.

S. A. SPEERS

Dry Goods. Clothing. Hardware. Furniture