Provincial Library

117

THE CRESTON REVIEW

VOL. XX. CRESTON, B. C., FRIDAY, JULY 27, 1928 No. 25

Lister

Jos. W. Bell of Kimberley was here for the weekend, a guest of Col. and Mrs. Lister.

Bert Hobden has just taken delivery of a couple of purebred Shropshire sheep from a well known Alberta breeder, and intends getting into purebreds as fast as possible.

Gordon Hull of Trail is spending his holidays at Lister, a guest of Col. and Mrs. Lister.

Rev. R. L. Crit, the new United Church pastor, was a visitor here during the past week, calling on members of his congregation in this area.

The school board will have its inaugural meeting next week, at which a contract will be let for the redecorating of the school interior.

Mrs. Kravencko, and children were Fernie visitors on Friday last, getting back on Sunday. We understand they were successful in getting the necessary papers from the U.S. consul, and will be leaving very shortly to join Mr. Kranencko, who is working at Kellogg, Idaho. They have been living on the Sam Lazachuk place the past year.

Wyndel

Eric Wood of Kimberley was a weekend visitor with his parents, Mr. and Mrs. Jas. Wood.

Mrs. Kale of Calgary, Alberta, who has been a visitor with Mrs. Wall, left for home at the end of the week.

At the annual school meeting on Saturday, July 14th, T. Sixsmith was re-elected secretary-treasurer. The other trustees are J. G. Abbatt and Mrs. Wall.

Misses Florence and Inith Wood left on Monday for Rossland, to visit their sister, Mrs. E. LeBarge.

Miss Leah Wittman left on Monday for Creston, where she has taken a position as hairdresser in the A. E. barber shop.

Mrs. Geo. Cam, jr., and baby, Doris, left on Monday for Trail, where she joins her husband and will reside permanently.

Miss L. Pigott left on Monday for Rossland, where she is a visitor with Mr. and Mrs. H. Bathie.

A. Joy has just taken delivery of a Chrysler sedan, and Lloyd Williams is now the owner of a 1925 Ford.

The drawing for the Women's Institute quilt will take place on Saturday evening at 8.30 at Jas. Wood's store.

Mr. and Mrs. A. Benedetti and daughter were visitors with Kaslo friends last week.

Erickson

Marcella and Stanley Sanford, who have been staying with their sister, Mrs. R. M. Telford, since last September, returned to their home in Champion, Alberta, where they will spend the remainder of the holidays with their father, M. G. Sanford.

Mrs. W. M. Udall and daughter, Betty, have returned to their home in Boissevain, Man., after a three weeks visit with Mrs. F. Putnam.

Mrs. R. Ruggles of Champion, Alberta, arrived on Wednesday on a visit with her aunt, Mrs. R. Dodds.

Mrs. Hamson and two children of Moosejaw, Sask., are here on a holiday visit with Mr. and Mrs. Bundy.

Mrs. Geo. Cartwright and her two nephews, Bob and George Peck, left on Thursday for Cranbrook, where they are visiting for a few days with Mrs. H. A. McKowan, and from there continue their journey to Edmonton, Alberta.

Mrs. D. A. MacDonald and children arrived from Cranbrook on Friday on a visit at the home of her parents, Mr. and Mrs. Geo. Cartwright.

Mr. and Mrs. Dodds and Mr. and Mrs. Murphy were motor visitors at Yahk and Kingsgate on Sunday.

Miss Florence Craigie is at present a patient in St. Eugene hospital, Cranbrook, where she underwent an operation for appendicitis, and is making a very satisfactory recovery.

Sad Drowning Accident, Sunday

John Bird, 15-year old son of Mr. and Mrs. John Bird, Camp Lister, lost his life in a most distressing drowning accident at Kuskanook on Sunday afternoon.

The Birds, with other friends from Lister, were spending Sunday afternoon at the popular watering place, and the unfortunate boy, in company with Charlie Malthouse, had gone in bathing. About the time the westbound boat was coming in and most everyone was at or making for the wharf, the two boys floated themselves out on logs and climbed aboard a launch that was riding at anchor about 150 feet from shore. In getting back from the boat young Bird failed to get a good grip on his log and slipped into the water, which is about 20 feet deep at that point and as he was none too good a swimmer he sank almost immediately.

With the beach practically deserted of bathers cries of himself and chum for help brought rescuers to the spot a few seconds too late to catch him before he had gone down for the last time, and with such a depth of water and nothing to plunge off but the launch the efforts of several divers to bring the body to the surface were unavailing. And with no appliances at hand with which to bring the body up it was in the water just a little too long to enable a corps of first aid workers to restore life, although they worked for almost two hours in a great effort at resuscitation.

The funeral was from the home of his parents on Tuesday to Christ Church, Creston, where Rev. F. V. Harrison of Cranbrook conducted the last sad rites, and the remains were interred in Creston cemetery, with six members of the Lister troop of Boy Scouts officiating as pallbearers, John and Charlie Malthouse, Alexander and George Mitchell, Wallace Sinclair and Will Yerbury.

Although the request was for a private funeral there was a large turnout of friends from all points in the Valley to pay a last tribute of respect and the wealth of floral remembrances bespoke the high esteem in which the departed and his parents are held.

The late John Powers Bird was born at Cranbrook in 1913, and came with his parents to Camp Lister early in 1920. He graduated into high school at midsummer, 1927, and had just completed his first year high school work with Principal Parker of the Lister school. He was prominent in the troop of boy scouts and all the other young people's activities, and in addition to a popularity with all he was a youth with all the desirable and necessary characteristics for a successful future.

In the untimely passing of an eldest son of such likable disposition and promise words are altogether inadequate to express the genuine sympathy extended the parents and family in their great bereavement.

Those sending floral tributes were: Mother, dad and Cyril; Uncle and Auntie; Uncle, Auntie and cousin Manning; Camp Lister Boy Scouts, Creston Lodge A.F. & A.M., Rev. and Mrs. Harrison, Cranbrook; A. R. F. Bernard, Mr. and Mrs. J. H. Huscroft, the Listers, Mr. and Mrs. E. L. Langston, John Finlay, sr., and John Finlay, jr.; Mr. and Mrs. A. Tedford, J. C. Rykert, Mr. and Mrs. Chas. Davis, Harry Yerbury and family, Mr. and Mrs. D. J. McKee, Mr. and Mrs. Harold Langston and Dad, Mrs. John Hobden and family, Two chums, Jack and Charlie; Mr. and Mrs. Sinclair and family, Mr. and Mrs. Malthouse and Frances, Mr. and Mrs. Mitchell and family, Mr. and Mrs. J. W. Hamilton, Mr. and Mrs. Alf. Palmer, Auntie Bamford, Miss Edna Holmes, the Littlejohn family, Mr. and Mrs. J. D. Spiers, Mr. and Mrs. Richardson, Mr. and Mrs. Guy Greenwood, Mr. and Mrs. S. A. Speers and family, George Wickholm, W. Fraser, Mrs. Hopwood, Mr. and Mrs. Bundy and family, and others.

Kitchener

Mr. and Mrs. B. Johnson and Robert returned from their trip to Banff and Calgary, Alberta, on Friday.

Miss Laura Andeen is a visitor this month with friends in Cranbrook.

Mr. and Mrs. W. L. Hathaway of San Francisco, Calif., and Mr. and Mrs. C. R. Paulson of Spokane, who have been summering here, left at the first of the week for their respective homes.

Miss H. Hiese of Cranbrook is a visitor with Miss Clara Hunt.

Miss Olga Nelson left on Tuesday on a visit with friends in Cranbrook.

Mr. and Mrs. Anderson and family, Mr. and Mrs. Simpson and family, Mr. and Mrs. E. Driffil and Sam Littlejohn were Sunday visitors at Kuskanook.

Canyon City

Eric Olson of Spokane, who arrived in time to celebrate July 12th with old friends in this section, has returned to that city.

Mr. Middleworth of Winnipeg, Man., was a visitor last week with Mr. and Mrs. E. Halstead.

Miss Dorothy McIvor of Windermere is here at present on a visit with Mrs. Lowerison.

A. Bond and W. H. Kolthammer have secured the contract for plastering the new residence of W. R. Long at Erickson, and also the big new home of W. M. Arcnibald, which is under construction at Creston.

Mr. and Mrs. Messenger of Vanguard, Sask., have just arrived for their usual summer visit at Canyon City, and are guests at the ranch with Mr. and Mrs. Halstead.

At the annual school meeting on July 14th an entirey new trustee board was elected, F. Knott, John Johnson and John Nygaard, replacing T. R. Mawson, H. Young and J. G. Weasmouth $2000 was voted to carry on school affairs the coming twelve months, which is $200 in excess of last year. At the inaugural meeting of the board Mr. Nygaard was named chairman, and Mr. Knott secretary-treasurer.

Sirdar

Mr. and Mrs. J. McMahon and daughter, Geraldine, of Coalhurst, Alta., were visitors with Mr. and Mrs. R. Heap over the weekend.

Miss Gwen Wilson arrived home on Saturday after a two weeks' visit with Mrs. Brawn at Cranbrook.

Mr. White of Trail was a weekend visitor with Sam Lombardo, on his return from a visit at the Calgary stampede.

Mr. and Mrs. John Cameron were Sunday visitors with his parents at Creston.

Mrs. B. F. Whiteside was a visitor with Cranbrook friends a few days last week.

Mr. and Mrs. Geo. Cam left on Monday for a two weeks' visit at Vancouver and other western points.

Mrs. G. Cam, jr., of Wynndel was a visitor here for a few days, leaving on Monday for Trail, where Mr. Cam is employed.

Miss Hazel Clapp left for her home in Cranbrook on Tuesday, after a week's visit with Miss Eileen Heap.

Mrs. Quaife and children of Cranbrook arrived on Saturday on a visit with Mr. Quaife, who is employed as fireman at Sirdar.

C. Becker, who has been working here for the past few weeks, left on Tuesday for his home in Fernie.

Arthur North is the first to have ripe tomatoes for sale in the Sirdar area. He marketed the first of them on Saturday, July 21st.

CARD OF THANKS

To all those who tried so bravely to rescue him; to those who worked so hard to revive him; and for the many kindly acts and expressions of sympathy in the loss of our beloved son, we give our heartfelt thanks

MR. and MRS. JOHN BIRD.

You Will Need some of the Items Listed Below for the Coming Hot Weather

STRAW HATS for Men, Women and Children, including Peanut, Sennet Straw, Milan and Boaters, from 20c. to $2.50.

TENNIS SHOES in Brown, White and Fancy, 95c. to $2.25. All sizes in stock.

ROMPERS, COVERALLS and OVERALLS

CHEESE CLOTH and NETTING. Full stock.

HOSIERY for Men, Women and Children.

BOYS' and GIRLS' HOSE—a special in Black and Sand Colors, 25c. to 40c. All sizes.

CRESTON MERCANTILE COMPANY, LTD.

Attention, Ladies!

MISS LEAH WITTMAN, late of the Florientine Beauty Parlor, Lethbridge, is now at the Exchange Barber Shop prepared to do Marcelling, Water Waving, French Curling, and Electrical Marcelling after 7 p.m. Satisfaction guaranteed.

Exchange Barber Shop

A. E. FRENCH, Prop.

KEEP COOL

Most everything you need in the line of wearables to make you more comfortable during the hot weather will be found here at most attractive prices. This week we feature

STRAW HATS

Men's Boaters.....$1.75
" Panamas.... 2.50
" Chip Straw... 75

Our selection is the biggest we have ever shown. Women's, Men's and Children's Peanut Straws from 65c.

All sizes Visors

S. A. SPEERS

Dry Goods. Groceries. Furniture. Hardware

RED ROSE TEA "is good tea"

The Orange Pekoe is extra good

12 *In clean, bright Aluminum*

"Safety First" on the Highways

At the risk of being somewhat tiresome, the writer of this column feels impelled to once again direct attention to the subject appearing as the title to this article. Justification for such action, if, indeed, any justification is needed, is to be found in certain well established facts.

In the three prairie provinces last year the number of motor cars registered exceeded half a million.

In all three provinces, Governments and municipalities are straining their resources in the construction and improvement of good market roads and provincial highways, and every mile so constructed or improved results in an increase in motor vehicular traffic and an increase in the speed at which most of the cars will travel.

In the improvement of highways, advances are being constantly made in the direction of making them as nearly as possible "safe" through increases in width, reduction in grades and curves, guard rails at curves and danger spots, and a standardized system of marking the highways, indicating routes, turns, curves, railway crossings, danger spots, etc.

On the other hand, year by year, manufacturers of cars are increasing the power and speed of cars, and with gradual price reductions their use is becoming almost universal. It is true, of course, that four-wheel brakes, and other safety devices, are being added, and manufacturers are interested and active in making their cars as nearly "fool proof" as they can be made.

The fact to emphasize, and which it is important should be drilled into the minds of every motorist, is that no matter what Governments and municipalities may do in the matter of road construction, and no matter how strongly and carefully motor cars may be built and equipped from the prevention of accident standpoint, the human element remains. Neither roads nor cars can be made "fool proof," and the unfortunate fact is that the reckless driver is just as great a danger to others as he is to himself. If the highways of the country are to be made safe, it is evident that there must be a decided change in the attitude and conduct of many thousands of motor car drivers, and the public generally.

In an address before the annual convention of the Union of Saskatchewan Municipalities, Hon. S. J. Latta, announcing the early inauguration of a "Safety First" campaign throughout the Proovince, stated that he had recently read in a newspaper that someone was either killed or seriously injured every forty seconds in an automobile accident in the United States, and that during 1927 approximately 26,618 persons were killed and 793,700 injured in such accidents. He further referred to the fact that at a conference held in the Parliament Buildings of Ontario it was revealed that 1927 automobile accidents cost 422 lives in Ontario, an increase of 124 over 1926, while 3,976 others were injured. It was further reported that fatalities were in the proportion of eight to each one thousand car licenses.

These are appalling figures and certainly indicate the need of somehow controlling this great modern convenience. What was the cause of these accidents? Were they preventable? The results of investigations in the United States show that 11,765 highway accident fatalities in 1927 were caused principally by motorists, of which 3,765 were caused by inattention, 2,706 as the result of speeding, 2,353 through traffic violation, 1,059 from intoxication, and 1,882 from miscellaneous causes.

About an equal number of fatalities, 11,367 to be exact, were caused principally by pedestrians, of which number 3,638 occurred through children playing in the street or crossing in violation of traffic regulations, 3,069 from adult jay-walking, 1,819 through inattention, 1,591 as a result of confusion, and 1,250 from other causes.

As compared with these more than 23,000 fatalities caused by the human element, there were only 1,290 resulting from fog, snow or rain, 662 from some defect in the vehicle, 558 from skidding, 383 from road defects, 244 from strong lights, 244 from poor street lighting, and 105 from confusion in dimming lights. In other words, physical conditions were responsible for 3,486 fatalities as contrasted with over 23,000 for which people themselves were responsible.

Surely such a record provides ample justification for repeatedly urging people to exercise care, to realize that Common Sense will prevent accidents and should be applied, that the Sane way is the Safe way.

Prominent Visitors From Ireland

Marquess Of Dufferin and Ava Will Make Tour Of Canada

The Marquess of Dufferin and Ava, speaker of the senate of Northern Ireland, who is a son of a former governor-general of Canada, was a passenger on the Empress of Scotland, which arrived at Quebec recently. In a short interview, he declared it was his intention to see Canada from coast to coast on his present stay here. Regarding the industrial situation in Northern Ireland, the marquess declared that, with the exception of a slight improvement in the shipbuilding industry at Belfast, there was little change as compared with a year ago.

Prepared For Emergencies

Commander Byrd's Expedition Will Be Self-Rescuing Unit

Commander Richard E. Byrd's Antarctic expedition will be a self-rescuing unit and if disaster should befall it no outside aid will be expected.

In a statement to the Associated Press, Commander Byrd said:

"We are to have three aeroplanes and the most up-to-date radio equipment available. When sections of the expedition are separated there will be constant inter-communication, and if trouble should befall one section the rest would immediately go into action as an organized relief body."

Cuticura Talcum Is An Ideal Toilet Powder

It is pure, smooth and fragrant and contains antiseptic properties which help to allay excessive perspiration. It imparts a pleasing fragrance and leaves the skin refreshed and cool.

Sample Each Free by Mail. Address Canadian Depot: "Stevenson, Ltd., Montreal." Price, Soap 25c. Ointment 25 and 50c. Talcum 25c.

Cuticura Shaving Stick 25c.

Third Wrigley Marathon

Ernst Vierkoetter a Sure Entry in This Outstanding Event

While much dissatisfaction has been expressed by Vierkoetter and his manager regarding the shortening of the distance for the Third Wrigley Marathon, again to be conducted by the Canadian National Exhibition this year, there can be no question about his entering as he is daily training in Lake Ontario.

He seems to be carrying more avoirdupois than he did last year, and experts say that he is a little sluggish. This, of course, at this stage of the game, means little. George Young is the size of a young elephant and swims more or less sluggishly in consequence. Both of them will undoubtedly take this off in the course of their intensive training, so that comparisons are more or less impossible at this time.

Vierkoetter is a great swimmer and unlike most distance men is fast. Witness his feat of last year when he covered the first five miles under 28 minutes each. That should be fast enough to win this year's Marathon.

From a spectacular standpoint the Third Marathon will surpass the Second. The course will be along the sea wall, and will be in full view of the tens of thousands of spectators who will again flock to see the great event.

The entries are now coming in thick and fast and it is estimated that they will exceed those of last year.

GUARD BABY'S HEALTH IN THE SUMMER

The summer months are the most dangerous to children. The complaints of that season, which are cholera infantum, colic, diarrhoea and dysentary, come on so quickly that often a little one is beyond aid before the mother realizes he is ill. The mother must be on her guard to prevent these troubles, or if they do come on suddenly to banish them. No other medicine is of such aid to mothers during hot weather as Baby's Own Tablets. They regulate the stomach and bowels and are absolutely safe. Sold by medicine dealers or by mail at 25 cents a box from The Dr. Williams' Medicine Co., Brockville, Ont.

London will add 75 double-decked omnibuses, fitted with pneumatic tires, this year.

A pleasant medicine for children is Mother Graves' Worm Exterminator, and it is excellent for driving worms from the system.

Many Farmers Join Pool

Estimated That About Half the Wheat Crop Of West Contributed By Pool

The Canadian Wheat Pool, which embraces 142,000 Canadian farmers, continues to add to its membership. In a single day this month contracts were received at head office covering a total of nearly 100,000 acres of grain.

Under the Canadian Wheat Pool system farmers voluntarily sign contracts in which they agree to market all their wheat through the Pool for a period of five years. About half the wheat crop of Western Canada is controlled in this way, and sales by the Pool average over a million dollars for every business day of the year. It is claimed that the Pool has increased the price of wheat to the farmer without increasing the price of bread to the consumer.

Miller's Worm Powders seldom fail. They immediately attack the worms and expel them from the system. They are complete in themselves, not only as a worm destroyer, but as a highly beneficial medicine for children, correcting weak digestion and restoring the debilitated system to healthfulness, without which the growth of the child will be retarded and its constitution weakened.

Did Not Find Out

A popular Scotch doctor who was very sensitive about his age passed away suddenly. One of his friends suggested to the mourners that the secret would be disclosed on the plate in the casket. But when they looked at it, all it disclosed was:

Dr. Caleb McNabb.
Office hours from 2 to 4.

Sunburn? Use Minard's Liniment.

German Prisoners Released

Thousands Of Prisoners Regain Freedom Under Amnesty Bill

The jail doors in Germany were opened for release of thousands of prisoners recently, when the Reichstag passed by more than the two-thirds necessary majority the most sweeping amnesty bill since the success of the Republican revolution.

Among those to be set free under the measure are the last of the Imprial Army soldiers who were sentenced by the Kaiser's court martial for desertion and other offences.

The bill was opposed only by the Bavarian Folks party of the small Hanover party.

After passage of this measure the Reichstag adjourned until the autumn.

Corns cause much suffering, but Holloway's Corn Remover offers a speedy, sure, and satisfactory relief.

People who don't spend their money as we think they should are miserly.

Demonstrated Her Skill

Winnipeg's first and only aviatrix, Eileen Magill, demonstrated her skill by soaring to a height of 8,000 feet with the Winnipeg Flying Club's Moth plane, and tail-spinning for the first time since she took her first solo flight.

The Friend Of All Sufferers.—Dr. Thomas' Eclectric Oil is a valuable remedy to all those who suffer pain. It holds out hope to everyone and realizes it by stilling suffering everywhere. It is a liniment that has the blessing of half a continent. It is on sale everywhere and can be found wherever enquired for.

When some men bury the hatchet after quarrelling they go right out and dig up an axe.

Every Home Needs Minard's Liniment.

The boy who turns out as smart as his mother predicts is truly a wonder.

Granite monuments of the Egyptians were cut with copper chisels.

ARE YOU interested in MINES?

Consult us for last minute market quotations and reliable news of the mines. Our semi-monthly publication "Canadian Mining World" sent free on request. Send name and address.

STOBIE-FORLONG-MATTHEWS LIMITED
Specialist in Mining Shares
356 MAIN STREET — WINNIPEG
BRANCHES AT: REGINA, SASKATOON, EDMONTON
Private Wire System
Toronto Montreal New York Vancouver Seattle

HERCULES TRADE MARK
PERMANENT BUILDING PAPER

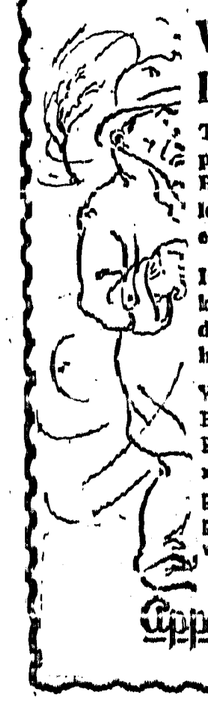

What's between Indoors and Outdoors?

The world is divided into two parts, outdoors and indoors. Between the two lies a problem. The answer has a vital effect on those who are indoors.

If wind and dampness can be kept outdoors, naturally indoors will be comfortable and healthful to the occupants.

You can solve this problem with Hercules Permanent Building Paper. In three grades, x, xx, xxx—Hercules is tested and proven damp proof and wind proof. Test it yourself. A line will bring samples. Write us.

Appleford Paper Products LIMITED
HAMILTON, CANADA

CONSERVATIVES WIN IN B. C. BY LARGE MAJORITY

Vancouver.—The Liberal Government which has held power in British Columbia for the past twelve years, and which has been led by Premier J. D. MacLean for the past year, was defeated in the provincial elections, and the Conservative party, under the leadership fo Hon. Dr. S. F. Tolmie, was elected to power.

The Premier and at least two of his ministers were defeated. Dr. Tolmie was elected in Saanich.

Premier MacLean was defeated in Victoria; Hon. Dugald Donaghy, minister of finance, in Vancouver; Hon. E. D. Barrow, minister of agriculture, in Chilliwack.

Liberals have been elected in New Westminster, Cranbrook, and Nanaimo.

Conservatives have been returned in Vanocuver six, Victoria four, Saanich, Burnaby, South Vancouver, North Okanagan, Chilliwack, Cowichan-Newcastle, Comox and The Islands.

The Liberals gained Cranbrook from the Conservatives, while the Conservatives have gained all six Vancouver seats, five from Liberals and one from the now defunct Provincial party; Chilliwack from Liberals; Comox from Independents; Burnaby from Labor; South Vancouver from Labor.

Mrs. Mary Ellen Smith was defeated by R. H. Pooley, in Esquimalt.

Of the 48 seats contested in the provincial election of 1924, in the Legislature, the Liberals carried 23 in the last contest; the Conservatives, 17; Labor 3; Provincials, 3; Independents, 1; and Independent Liberals, 1.

Receives New Appointment

Dr. Delury Of Saskatchewan University Will Go To Manitoba

Winnipeg, Man.—Dr. J. S. Delury, of the University of Saskatchewan, will succeed Dr. R. C. Wallace as commisioner of mines and as professor of geology and mineralogy at the University of Manitoba. The appointment was announced by the government.

Prof. Delury expects to make the necessary arrangements with the University of Saskatchewan to make it possible to take up his work here September 1, when Dr. R. C. Wallace leaves to take over the position of president of the University of Alberta.

Dr. Delury is well known in Winnipeg and Manitoba. He was for many years the right hand man of Dr. Wallace in the department of geology and mineralogy at the University of Manitoba. In that capacity he rendered valuable service to the province. One of his latest contributions was a voluminous report which he prepared two or three years ago for the industrial development board.

It is only a year ago since he left to organize the department of geology at the University of Saskatchewan as professor in charge of that department.

Dr. Delury is a graduate of the University of Toronto and of the University of Minnesota, and was in charge of the department of geology in the University of Idaho before he came to Manitoba in 1913.

Russia Buys Canadian Wheat

Further Sales Of Canadian Wheat To Russia Are Announced

Winnipeg.—Further sales of Canadian wheat to Russia were announced at the grain exchange here. That country has taken another 1,500,000 bushels, bringing her total purchases during the past fortnight to 9,500,000 bushels.

A good portion of the grain was No. 3 Northern Manitoba. Italy is credited with the purchase of one million bushels of Durum wheat recently, mostly from the local market.

Demand from other European countries remains indifferent partly because of increased native supplies and partly on account of prospects for large crops on the North American continent this year.

Canadian Militia Promotions

A Number Of Transfers and Promotions are Announced

Ottawa.—The rank of "Brigadier" recently introduced in the British Army has been adopted in the Canadian Militia, with effect from July 1. The temporary rank of "brigadier" is in substitution for the temporary ranks of colonel commandant and colonel-on-the-staff.

Orders promulgated from defence headquarters announce a number of important promotions in the Canadian Militia. Among them are the following:

Major E. H. Cope has been promoted to the rank of lieut.-colonel and to command the Vancouver Regiment with regimental headquarters at Vancouver, B.C., vice lieut.-colonel B. G. Wolfe Merton, M.C., who has been transferred to the reserve of officers.

Major W. W. Henderson has been promoted to the rank of lieutenant-colonel and to command the 2nd regiment the Alberta Mounted Rifles, with regimental headquarters at Pincher Creek, Alta., vice lieutenant-colonel J. H. Jackson, transferred to the reserve of officers.

May Establish Trade Treaty With Germany

Flour Would Lead Canada's Export List, Says N. B. Palmer

St. John, N.B.—Canada export trade with Germany will be greatly increased under favorable treaty agreements which the Dominion is now endeavoring to establish with that country, said Max B. Palmer, of Calgary, newly appointed assistant Canadian Trade Commissioner to Hamburg, who was here in connection with a tour of the Maritime provinces with a view to developing Maritime export trade with Germany.

In speaking of Canada's trade conditions with Germany, Mr. Palmer stated that at the present time Canada is discriminated against as a result of existing agreements which particularly affected the export of flour as well as other commodities. Should the trade treaties being advanced by the Canadian Government go through successfully, Mr. Palmer is of the opinion that flour would lead Canada's export list to Germany.

Receive Royal Pictures Fo National Gallery

Gift Of King George Replaces Portraits Destroyed By Fire

Ottawa.—Pictures of King George, Queen Mary, Prince of Wales, King Edward and Queen Alexandra, were received by Eric Brown, director of the National Art Gallery, on behalf of the Canadian Government. These portraits are the gift of King George and will replace the pictures of these distinguished members of the royal family which were in the old parliament buildings but were destroyed when the buildings were burned in 1916.

Considering Air Insurance

Canadian Companies Believe People Will Want This Protection

Ottawa.—Canadian insurance companies are considering special forms of insurance for civilians interesting themselves in aviation, it is learned. Recently a conference of actuaries and insurance medical authorities is said to have discussed the matter, realizing that soon the man who drives his own plane will be in the same category as the man who drives his own car, so far as the demand for insurance is concerned.

Will Tour Canada

Quebec.—Fifty members of the National Chamber of Commerce, of Great Britain, headed by Counsellor James Stanworth, president of the Chamber, arrived here and immediately proceeded to Montreal by train. The party will tour Canada, staying in Montreal two days before going to Ottawa.

Federal Government To Raise Pigeons

Ottawa.—The Dominion Government is going in for pigeon-breeding. The object is not, however, to increase the food supply of the country. It is to breed and train pigeons for purposes of communication. The department of national defence is to have charge of the work.

PREMIER-ELECT FOR B.C.

Hon. Dr. S. F. Tolmie, leader of the Conservative Party in British Columbia.

Clark's Status Discussed

Duties Of British High Commissioner In Canada Debated In House

London.—The British Government's newly appointed high commissioner in Canada, Sir William Clark, who is sailing for Ottawa shortly, and the duties of the newly created position were discussed in the House of Commons when P. J. Hannon, Conservative, Moseley, asked whether the High Commissioner would take precedence over the representative of all foreign powrs at Ottawa, and if in submitting proposals respecting British commercial interests to the Government of Canada, he would have full diplomatic support of his Majesty's government in Britain.

Right Hon. L. C. M. S. Amery, Dominion Secretary, in replying reminded the questioner of the similar case of the Dominion high commissioners in Britain, who ranked immediately after cabinet ministers, but not before foreign ambassadors.

It was of course contemplated that the high commissioner of Great Britain, in Canada, would be authorized to make representations on commercial questions to the Canadian governmt when instructed to do so by His Majesty's government in Great Britain, the minister said.

Statistics Show Crime Increase In Canada

Convictions Recorded In 1927 Higher Than Previous Year

Ottawa.—Crime is increasing in Canada. Latest official statistics available show that for the year ended September 30, 1927, the number of convictions recorded reached a total of 212,075 as compared with 187,361 for the preceding period ended September 30, 1926.

The number of indictable offences returned for the year under review, according to the Dominion Bureau of Statistics, was 23,526 charges and 18,835 convictions. Summary convictions for non-indictable offences amounted to 193,240.

Would Export Alberta Gas

Plan To Pipe Waste Gas To Saskatchewan, Manitoba and Montana

Lethbridge, Alta.—Alberta's problem of waste gas seems closer to solution and it appears to lie in the piping of the surplus gas to Saskatchewan and Manitoba cities, and the cities of Montana.

In an interview here, Hon. Charles Stewart, minister of the interior, gave it as his opinion the shipping of gas 800 miles to Winnipeg, serving intermediate cities, including Moose Jaw ond Regina, was feasible.

Again exportation of gas from the Rogers' field, southeast of this city, is now possible under Federal permit. The Range Oil and Gas Company has spudded in another well on the Rogers dome just south and east of the 60,000,000 foot producer, and the plans of this company and the Hardrock Oil Company, of Great Falls, who will drill the wells, are to have gas flowing through their pipe line into Montana by winter. A pipe line will be built to the Montana boundary, it is announced, either to link up with the present pipe line to Great Falls or as a separate line into that city.

Feeling Against Nobile

Leader Of Italia Expedition Under Criticism In Norway

Oslo, Norway.—Feeling against General Umberto Nobile, leader of the Italia expedition, is making itself felt in Oslo.

The newspaper Aftenposten removed a picture of the general from a show case during the day as threats had been made to destroy it.

Several Danish explorers have proposed Fridtjof Hansen as chairman of a court of honor to investigate Nobile's leadership of the expedition. Hansen declined this but said that he thought there were several events in Nobile's expedition that need closer investigation.

No Claims Paid This Year

Government Does Not Intend To Pay Reparations Now

Ottawa, Ont.—Although the War Reparations Commissioner has made his report which was made public last season, the government does not intend to pay the claims for a year. Part of the money for this purpose was included in Hon. James A. Robb's surplus. There was much disappointment among the big claimants at the size of their awards. These may be revised by the Government, but the 3,000 small claimants will have to be satisfied with what Reparation Commissioner F. Riel found due them.

Has New Financial Plan

Victoria, B.C.—Reconstruction of the financial structure of the Canadian National Railways, in a plan to be submitted to the Government at the next session, was intimated by Sir Henry Thornton in an address here to the Kiwanis Club.

Norwegian Journalists Visiting Canada

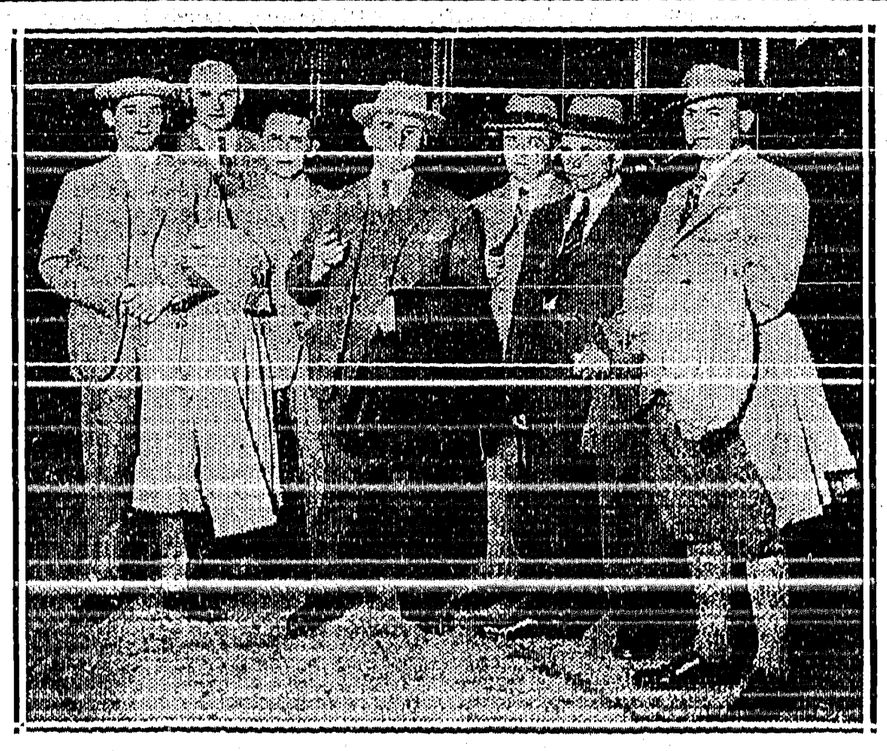

Party of representative Norwegian journalists now touring Canada, under arrangements made by the Canadian Pacific's Department of Colonization and Development—visiting the various Norse settlements in the Dominion and gaining first-hand impressions as to immigration prospects.

ASSASSIN OF GEN. OBREGON IS IDENTIFIED

Mexico City.—Police headquarters semi-officially announced that the assassin of General Obregon had been identified as Jose de Leon Toral, an art student, aged 23, a native of Lagos, in the State of Jalisco.

He is said to have lived at Guadalajara, but to have come to Mexico City six months ago seeking work. Police said they found upon him a picture of the Catholic priest, Miguel Augustin Projuarez, who was executed in connection with the attempt to assassinate Obregon with bombs last November.

It was said that de Leon Toral refused to admit accomplices and insisted throughout his grilling that he alone was responsible.

Federal district police arrested and held for investigation Emilio Casado, proprietor of the restaurant where Obregon was killed at San Angel, and all twelve employees of the place.

Government censorship of despatches was still in force.

El Universal Grafico says that the mother and wife of the assassin have been arested and are being held.

In a signed statement, President Plutarco Elias Calles declared that the assassin of General Obregon had admitted the motive of his crime was religious fervor.

There were innumerable rumors in the capital of uprisings and other killings, but all proved to be untrue. Intense excitement prevailed everywhere, but neither the newspapers nor the government had any information of trouble breaking out anywhere in the republic. The war department issued an official communique saying that the army would guarantee the public peace.

President Calles was surrounded by a strong guard. All saloons were closed, as were theatres and other places of amusement.

Many of those known to be opposed to Obregon, fled from Mexico City before the fury of his friends and supporters, which were kept in bounds only by police precautions. The headquarters of Luis Morones, Secretary of Labor, and Obregon's greatest political opponent, were surrounded by a guard at the instance of President Calles, who feared that there might some attempts at violence.

Libel Action Settled

Action Was Brought By Cardinal Hayes Against London Newspaper

London.—Settlement of a libel action brought by Cardinal Hayes, of New York, against the Sunday Express was announced in the King's Bench division.

Counsel stated that a paragraph appearing in the newspaper had said that the cardinal was a nian who excused murder of Kevin O'Higgins, Irish Free State minister of justice, on the ground that he was "an English hireling."

Counsel said that the defendants never suggested for one moment that the statement, which had been made by a contributor, could be justified and promptly did the honorable thing by apologizing for having published it.

Will Succeed Dr. Wallace

Winnipeg.—Dr. J. S. Debury, of Saskatoon, will succeed Dr. R. C. Wallace, as commissioner of Mines of Manitoba, and as professor of geology and mineralogy at the University of Manitoba. Dr. Debury expects to take over his duties when Prof. Wallace leaves to take the position of Professor of Mines at the Alberta University.

Accepts Kellogg Treaty

Brussels, Belgium.—Foreign Minister Paul Hymans has handed to the United States embassy Belgium's acceptance of the Kellogg draft treaty for the outlawry of war.

Have Restored Titles

Prague. — The Czecho-Slovakian government has introduced a measure in parliament restoring medals and titles which were abolished after the revolution.

THE CRESTON REVIEW

Issued every Friday at Creston, B.C. Subscription: $2.50 a year in advance. $3.00 to U.S. points.

C. F. HAYES, Editor and Owner.

CRESTON, B.C., FRIDAY, JULY 27

The Next Moves

For the next couple of weeks political speculation will be chiefly as to who will make up the new Conservative cabinet, and who will be Liberal leader in the next legislature.

With Premier MacLean numbered amongst the defeated well informed Liberals are strongly of the opinion that he will be inclined to retire from political life altogether; though such a move would be regretted by the people of British Columbia generally, as no public man ever earned greater respect than Premier MacLean on his recent tour of the province; nor has any head of government in British Columbia shown greater ability than Hon. J. D. MacLean, particularly in the handling of the department of finance.

As to the new cabinet, Mr. Tolmie is particularly fortunate in that he never sat in the legislature and has, therefore, formed no close political friendships that all too often tend to unduly influence men similarly placed.

He is entirely free to choose his cabinet from those elected to support him, with the possible exception of the minister of agriculture, which portfolio a great many expect the new premier to assume.

He has had federal experience in that department, which the province will expect him to utilize to the immediate advantage of our basic industry.

A Capable Opposition

Although the final returns show 35 Conservatives, 12 Liberals and one Labor member elected to the legislature, the province is particularly fortunate in that in the opposition ranks are men of considerable experience and ability who can be depended upon to furnish an attack that will be a whole lot better than numerical strength might indicate, particularly if Premier MacLean can be persuaded to stay in public life (and a seat found for him).

In MacLean, Manson, Pattullo and Ian MacKenzie the opposition forces will have fighters who have been in the thick of it for the past twelve years, and now that they are on the offensive will give a better account of themselves than ever before. What the forces to the left of the speaker may lack in quantity they pretty well make up in quality and the public can rest assured that all government legislation for the next four years will receive the finest kind of scrutiny before being allowed to pass.

Losing a Friend

In the passing out of Hon. T. D. Pattullo, as minister of lands, the Review cannot let the incident pass without expressing regret that the fates have dealt so unkindly with an administrator who has earned genuine respect from many for the practical interest he took in this district.

The retiring minister made a great fight to secure the needed financial support for the Arrow Creek irrigation project, but entirely due the fact that all other loans of the sort had proven disasterous was unable to get much backing from other cabinet ministers.

Within the next few weeks the Review is quite confident of being in a position to make the long looked for favorable announcement in connection with Creston Reclamation Company, Limited, dyking project on Kootenay Flats—an undertaking that will mean so very much to the whole district, and which is made possibly due the sympathetic consideration shown Creston by Hon. T. D. Pattullo.

With Mr. Pattullo assuredly it will be a case of "Happy to meet, sorry to part, happy to meet again."

Creston Appreciative

While some of the defeated government candidates are, doubtless, finding out that in public life the public are none too appreciative of services rendered, it is more than pleasing to note that in Creston village we can on occasion show that one good turn deserves another.

For his good work in securing the construction of the North and South road and having the main village thoroughfare classified as a primary highway Frank Putnam was largely able to convert a 1924 Tory majority at Creston of 130 into a 1928 Liberal majority of 35.

Effective work by a strong organization helped some, too, in the turnover, but at that the Liberal candidate fully appreciates the support recorded purely on account of his effort to give Creston something of real benefit—something that might well have been denied it in view of the general election result.

Final Appeals Succeed

The all too prevalent notion that meetings do little good at moulding public opinion got some rude jolts in the campaign just closed.

At Creston where the Liberals had the closing rally look what happened. At Balfour Major Mallandaine and the Conservative candidate had the last say and swept the poll 37 to 8. At Boswell, where Liberal speakers appeared the night just before voting, a previous Tory majority of about 20 was converted into a Liberal lead of four.

An incident in connection with the Boswell meeting goes to show that in the Scotch you have the characteristic Conservative. C.P.R. divisional engineer Robertson is holidaying at his cottage near Sanca, but in order to conserve his Tory principles as well as maintain the characteristic Scotch thrift, he and his party arrived too late to hear the speechmaking but in nice time to enjoy the refreshments freely and lavishly served by the Boswell Liberal ladies at the dance following political meeting.

Going up!

AFTER all, there's no place like British Columbia in which to work and live and play! Here, there are no long "off seasons" to cut down a man's working time. Our temperate climate keeps a man fit . . . enables him to produce more . . . earn more.

The producers' average weekly wage in British Columbia is $28.39 . . . 49% higher than the rest of Canada. In 1926 seventeen industries increased weekly wages by $12.95! Actually in ten years our annual payroll has grown from 78 million dollars to 175 million dollars . . . the greatest advance by far of any Province during that period. This, of course, does not include agricultural workers, professionals, clerks and others. British Columbia's gross payroll is estimated at 210 million dollars!

Life is more enjoyable . . . we have more time to enjoy the year-round pleasures and recreations at our doors, while our general standard of living is very much higher.

Taxation during the last four years has been reduced by two and a half million dollars . . . concrete proof of our province's sound financial condition.

Construction, that outward evidence of the faith we have in our province, has played a large part in the wage situation. In ten years British Columbia's construction activity has gone up ten times. In 1916 it involved only $2,800,000 . . . for 10 months in 1927 it amounted to $27,277,000!

This activity has an immediate effect on current conditions. Cash funds are disbursed for materials, employment is good . . . wages fairly steady . . . money in circulation.

It increases the capital investment in our Province. And there can be no surer indication of future progress than when producing machinery increases . . . a sign of growing markets . . . a sign that British Columbia products are winning a place in the markets of the world.

[*Read these announcements and understand your province's progress . . . clip them out and send them to friends. If you desire extra copies of these announcements a note to this newspaper will bring them. Advertise your Province!*]

BRITISH COLUMBIA'S PROGRESS

Keep Your Rifle Barrel Clean
—without having to clean it!

Western
Lubaloy
(LUBRICATING ALLOY)
.22's

No more gun cleaning, boys! Just use WESTERN *Lubaloy* .22's exclusively and you'll never have to clean your rifle barrel. These wonderful new cartridges are the straightest-shooting .22's you ever shot. They'll make your rifle last longer and shoot better. And *say,*

They're Greaseless!

No grease on them at all! Smooth and clean as a big, high-power cartridge. They keep your pockets clean. "Pocket-lint" won't stick to them and get into your gun, like it does with other .22's.

And man, when you *see* them, your eyes will pop! The fellows call them "golden .22's", for that's what they look like! Come in and see them!

Western
World's Champion Ammunition

V. MAWSON

BANKERS' INVESTMENTS

WHEN you are interested in high-grade securities, consult the manager at any branch of the Bank.

Service to the public, buying and selling, is arranged by the manager through the Bank's Bond Department at Head Office. This means that any security selected through our service is a bankers' investment.

Any manager of the Bank will give you careful advice and painstaking service.

IMPERIAL BANK OF CANADA
CRESTON BRANCH
C. W. ALLEN, - - MANAGER
Branches at Cranbrook, Fernie, Invermere
Assets of One Hundred and Thirty-five Millions 172

VACATION TIME

is here again, with its call to the Great Outdoors. In the course of the next few weeks, thousands of people will forsake the cities to seek rest and recreation by lake and stream and in the depths of the cool, green Forests.

REMEMBER

This is the month of July when the Fire Hazard is at its height. Be rigidly careful with Fire. Get your camp fire permit; have it always with you and follow its simple instructions. The consciousness of doing your part to Protect the Forests will add materially to your enjoyment of them.

BRITISH COLUMBIA FOREST SERVICE.

Printed Butter Wraps at The Review

Local and Personal

FOR SALE—3 tons oats in pile. C. Hollm (J. Hobden ranch) Creston.

F. S. Base of Vancouver, a well known realtor of that city, was a business visitor in Creston at the first of the week.

Miss Mildred McDonald, who is on the teaching staff at Blairmore, Alta., arrived home on Sunday for the summer vacation with her parents, Mr. and Mrs. H. W. McDonald, Glencoe Ranch.

Mr. and Mrs. G. P. Smith of Clyde, Alberta, are renewing acquaintances in Creston this week, and are guests of Mr. and Mrs. Watcher. Mr. Smith is a former principal of Creston public school.

Creston Valley Stockbreeders' Association advertise that Sunday, August 5th, is the first day cattle may be turned on to pasture on the flats. The date is almost two weeks earlier than in 1927.

In the voting in Creston constituency on July 18th 116 absentee ballots were cast of which 73 were for Cole Lister, and 43 for Frank Putnam. On all returns received to date Col. Lister's majority is 259.

Mr. and Mrs. D. McCreath of Shaunavon, Sask., were Creston visitors at the first of the week, a guest of the former's brother, H. S. McCreath. It is the first time the two brothers have met in almost 25 years.

H. H. Taylor, clerk to the returning officer, states that the polling at Creston on July 18th represents 95 per cent. of those on the list and available to vote. This is record that is rarely equalled at any sort of an election.

The Conservatives are celebrating the victory in Creston constituency at an at home in the Parish Hall tonight under the direction of the Ladies' Conservative Club, commencing at 8.30. Music, dancing and refreshments.

If human daring, and patience, photographic skill, realism and interest count in the making of a good picture, then "Chang," is about the greatest film ever produced. At the Grand Saturday night, at regular prices.

Geo. H. Kelly is this week celebrating the thirtieth anniversary of opening Creston Drug & Book Store, which commenced business in 1898. Unusual values are being offered in all lines for cash selling Thursday, Friday and Saturday.

Miss M. St. Pierre of Vancouver has joined the staff at the C. O. Rodgers box factory. She is instructing the girls who are operating the machines making tomato baskets. This is the first season the Rodgers plant has turned out the "tin tops."

The council had a short session on Monday night when tenders for gravelling on Fifth street were opened and the job of hauling 40 yards was awarded S. M. Watson, at a price of $1.65 per yard. The work is to be completed by August 15th.

Miss Leah Wittman has joined the staff at the Exchange barber shop and is in charge of marcelling, water waving, French curling, with electric marcelling after 7 p.m. She is just from the Florentine Beauty Parlor, Lethbridge, and guarantees satisfaction.

LAUNDRY—The Ding laundry on Fourth Street will be open for business on July 24th. The management announces that all kinds of laundry work will be done, with a special rate of $2 per 100 pounds given on unironed washing. Overcoats and suits cleaned and pressed.

Orchardists should remember the visit to Creston on Tuesday, July 31st, of J. Forsyth Smith, Canadian Fruit Trade Commissioner in England, who will speak at a meeting in Trinity Church basement at 8 o'clock that evening, and discuss export marketing matters generally.

Sheriff Doyle of Nelson was shaking hands with old Creston friends on Wednesday. He was en route to Cranbrook as delegate from Nelson Rotary Club to a Rotary conference in the divisional city. F. F. Payne of the Nelson News was another of those taking part in the conference.

T. R. Flett, C.P.R. divisional superintendent, Cranbrook, was here on an official visit at the first of the week, inspecting the improvements just completed by extra gangs, and including remodelling the station interior so as to give better residential accommodation. The station and section house have been reshingled and painted as well as the water tank, and the iron pipe railing on the platform given some needed repair attention.

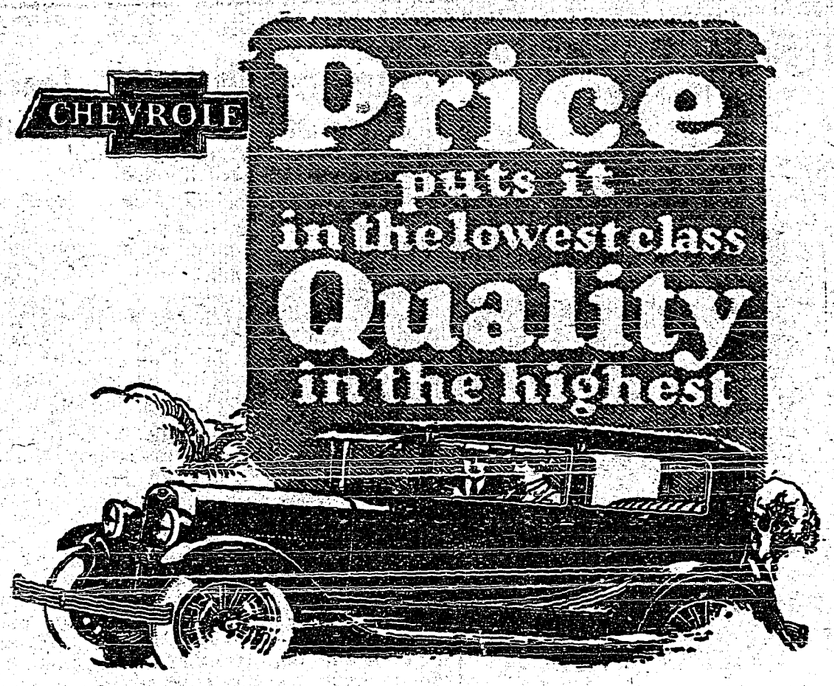

THE "Bigger and Better" Chevrolet is motordom's most striking illustration of the difference between "cheapness' and "low-price".

Chevrolet is low-priced, beyond doubt . . lower-priced than ever before in all Chevrolet history. But, so far from being "cheapened", Chevrolet has been improved—in appearance, in performance, in value! If quality, instead of price, were the means by which cars were classified, Chevrolet would take its place in the higher ranks.

Everything about the "Bigger and Better" Chevrolet . . from the big, luxurious Fisher Bodies with their smart, stylish lines, to the powerful Chevrolet engine with its countless new refinements . . everything bespeaks a high standard of quality that has never been sacrificed for any price advantage.

The Chevrolet you buy is, first of all, a bigger and better car. That it is also an outstandingly low-priced car is an additional important advantage, gained through Chevrolet's volume production and its association with General Motors.

Call around and drive this Quality, Low-Priced car today.

The G.M.A.C. . . General Motors' own deferred payment plan affords the most convenient and economical way of buying your Chevrolet on time.

Kootenay Garage
Creston - Cranbrook

CHEVROLET

Roadster	$625.00
Touring	625.00
Coach	740.00
Coupe	740.00
Sedan	835.00

All prices at Factory, Oshawa—Government Taxes, Bumpers and Spare Tire Extra.

Imperial Sedan	$890.00
Convertible Cabriolet	865.00
Commercial Chassis	470.00
Roadster Delivery	625.00
Ton Truck Chassis	635.00
Roadster Express	650.00

All prices at Factory, Oshawa—Government Taxes, Bumpers and Spare Tire Extra.

PRODUCT OF GENERAL MOTORS OF CANADA, LIMITED

Electric Lights

We are now prepared to supply Light and Power Service to residents and business places above the track. We carry Electric Supplies and Fixtures, and are in a position to do your wiring, etc., at a price that you can afford. All work guaranteed. Estimates on jobs given free. See us, or call us on the phone, and we will be pleased to call on you.

CHAS. O. RODGERS

FLOUR! FEED! FUEL!

In any of these lines we are prepared to take care of your every requirement promptly and at prices that will satisfy. We are handling

FLOUR
Maple Leaf and Robin Hood

FEED
Timothy, Alfalfa, Prairie Hay
Bran, Shorts, Barley Chop, Crushed Oats, Chopped Oats, Wheat, Etc., always on hand.

COAL
GALT—the best mined

H. S. McCREATH

UNIVERSITY OF MANITOBA
WINNIPEG

Offers, among others, the following Courses:

Through its FACULTY OF ARTS AND SCIENCE courses leading to the degrees of B.A. and M.A.; and B.Sc., including B.Sc. (Phar.), and M.Sc.
Through its FACULTY OF ENGINEERING AND ARCHITECTURE courses leading to the degrees of B.Sc. (C.E.), B.Sc. (E.E.), M.Sc., and B.Arch.
Through its FACULTY OF MEDICINE courses leading to the degrees of M.D. and C.M.
Through its FACULTY OF AGRICULTURE AND HOME ECONOMICS courses leading to the degrees of B.S.A. and B.Sc. (H.E.)
Through MANITOBA LAW SCHOOL, an affiliated institution, a course leading to the degree of LL.B.
For terms of admission, details of courses and other information, apply to

W. J. SPENCE, Registrar.
University of Manitoba, Winnipeg

WORLD HAPPENINGS BRIEFLY TOLD

Sir Harold MacIntosh, of London, Eng., was elected president of the World's Sunday School Association at their convention at Los Angeles.

Einar-Paal Lundberg, who rescued General Umberto Nobile, has been awarded a medal and promoted to the rank of Captain in the Royal Swedish Flying Corps.

Australia has again entered the London market as a borrower, this time seeking a $35,000,000 loan which will be used for settling migrants from Britain.

A new weather bureau is to be established on the Quebec citadel, it is announced by Mr. Patterson, assistant director of the Toronto meteorological service.

The Austrian golden cross, highest decoration of the republic, has been conferred upon Captain Herman Koehl, pilot of the trans-Atlantic monoplane Bremen.

The first broadcast of a concert in English waters took place in 1907, according to information recently released from the confidential files of the British Admiralty.

Working men and women of Illinois own 18 per cent. of all stock in Illinois corporations, it has been announced by James D. Cunningham, president of the Illinois Manufacturers' Association.

Belgium has proposed appointment of Charles Evans Hughes to the international Hague Court to fill the vacancy created by the resignation of John Bassett Moore, the American representative.

Peking rickshaw-coolies have organized a union to fight the newly-inaugurated motor-bus service to the city's suburbs. The coolies declare that hundreds of their number are now entirely without a means of sustenance because people prefer to ride in busses.

The air pilot's license held by Duke Schiller, a flier for the Trans-continental Airways, has been suspended for six months. Schiller was held responsible for a recent flying accident at St. Hubert's, near Montreal. Suspension of the license has followed an inquiry.

Ask That Anniversary Be Especially Noted

War Veterans Urge Observance Of Tenth Armistice Day

Particular commemoration of Armistice Day this year, Sunday, November 11, as being the tenth anniversary of the Armistice, is urged by the Amputations Association of the Great War. A resolution adopted by them says: "It is respectfully suggested through the agency of the Dominion authorities that provincial and municipal bodies be requested to ask all citizens to hold this day sacred and pay tribute in such manner as the populace in general unitedly gather in hallowed memory of the fallen."

KEEP HANDY.

Keep a bottle of Minard's handy. It is a universal remedy.

MINARD'S "KING OF PAIN" LINIMENT

Farmers' Marketing Tour

Canadian National Railways' Tour To Great Britain and Denmark, 1928

Continued.

In the evening, as guests of the Danish Government at a performance of Faust, in the Royal Opera House, we renewed our acquaintance with Mr. Millington Drake, whom we shall remember, not only as the worthy representative of the British Foreign Office in Denmark, but as a friend of Canada and the Canadian Farmers Party. Sitting with us Mr. Millington Drake entertained us with a resume of the opera for those who were not familiar with the great work. During the evening we were honored by the appearance in the Royal Box of King Christian, a gracious courtesy which was acknowledged by representatives of the party calling at the palace to sign the Royal book, which is the Danish equivalent of our Canadian custom of leaving cards. The next day the King telegraphed Mr. Millington Drake, as follows: "Please thank the Canadians for their visit to the Queen and me. We hope they will keep a pleasant remembrance of their stay in Denmark."

Before leaving Copenhagen on our return to Esbjerg, we had two important calls to make at the Kolle Kolle Red Danish Cattle breeding farm, and the Daastrup Landrace pig breeding station.

The Kolle Kolle farm, owned by 800 Zeeland farmers, has been responsible for many interesting and successful breeding experiments. The herd of 70 pure bred Danish Milch cows, which we inspected was of remarkable uniformity and noteworthy for their high butter fat test and their copious middle and spring of rib.

On leaving the farm the party received a surprise invitation from Baron van der Neergaard to visit his home and farm, an experience which was much enjoyed. The Baron, who is farming a large acreage, was able to show the party a beautiful estate and a particularly fine herd of cattle.

The visit to the Landrace pig breeding establishment revealed something of the secret of the remarkable uniformity which characterizes the Danish hog. Here it was found that the best bacon hogs were obtained by crossing the pure Yorkshire type with the Landrace pig, a hardy native breed which is in itself rather coarse and lacks the length so desirable for bacon. Today breeding centres are maintained in different parts of the country, some for Yorkshires, and others for the Landrace from which the Danish farmer is able to buy pure breds of both breeds for crossing purposes. The Daastrup station which we visited is the oldest, largest and best in Denmark.

Back in Esbjerg, we were introduced to one of the most remarkable achievements of the Danes. The loss of so much valuable territory to the Germans, in 1864, gave Denmark the choice of emigration or an attempt to reclaim to agriculture on a large scale vast stretches of practically uninhabited country. These were the sandy wastes along the West coast of Jutland, where for miles inland no human habitation was visible. Such of the land as was not pure drifting sand was covered with gorse and heather.

The Danes bent their energies to the latter course, with the result that today there are 350,000 acres in pine forest and 1,200 000 acres, nearly two-thirds of the total original heath, have been reclaimed by tree planting.

Time did not permit us to visit the older plantations, but a trip to one of the ten to fifteen years-old plantations outside Esbjerg, filled us with amazement. A sandy, windswept, barren, sour plain there had been turned into a productive and beautiful country, thousands of acres of which are pasture land, capable of supporting a fair live-stock population.

A trip to Ribe, the oldest town in Denmark, with quaint and narrow streets; then a farewell on behalf of the citizens of Esbjerg, completed our stay in Denmark, a gallant little country which we left with regret. Our sincere appreciation was telegraphed to the Prime Minister and through him to the people of Denmark.

We also telegraphed our thanks to the British Charge d'Affaires, who had proved himself not only a worthy representative of the British Empire, but had become almost a comrade.

Little need be said of the return voyage across the North Sea except that, for the first time, there was a reduced attendance at the dining table.

London again! No place like London! After all, it was good to hear around us our mother tongue, even if spoken with a different accent! Our first morning was spent at leisure, but in the afternoon we were to have the honour of a reception by the King and Queen, and tea at Buckingham Palace. If we had felt some trepidation, it would have been excusable, but how little need for any such feeling. The shyest person would have been put at ease by the kindliness of the King, the graciousness of the Queen. Her Majesty had been indisposed, for some days, and the Royal party had only returned less than one hour before from Sandringham, nevertheless she insisted on meeting the Canadian farmers' party, her dress ornamented by a maple leaf brooch which had been presented to her twenty-seven years ago when she visited Canada as the Duchess of York. His Majesty was thoroughly interested in the Danish tour and asked many questions about it. This was the crowning honor in a tour already rich in privileges accorded.

Our next engagement brought us to a sphere in which we were the experts. This was our visit at our Brandon, Suffolk, to the Ministry of Labor's Training Farm for Overseas Settlement, when we were asked frankly to give our impressions of what was being done to transform groups of unemployed young men into farm workers for Canada. Here on the beautiful Weeting Hall Estate was the most interesting and the most hopeful experiment we had seen. One of the biggest problems which are Britain's legacy of the war, and of post-war conditions, is that of knowing what to do with the able-bodied, willing young men for whom there is no employment and for whom there is at present no recourse but the "dole" which it should be explained is not a charity, as is so often believed in Canada, but is available under the national scheme of unemployment insuranc. The Ministry of Labour's training scheme is one of the ways out. Young men desiring to settle in the Dominions, are given a preliminary training suited to the particular Dominion to which they hope to go. Others are given training which will fit them for new occupations in the Old Country. The group which we visited was being trained for Canadian farming. With Canadian implements, they were being taught, by men with Canadian experience, hitching, harnessing, ploughing, milking, the use of the axe and of such tools as are employed in general handiwork.

(To Be Continued.)

The London Hunt and Country Club is widely known for the excellence of its afternoon teas. For several years this progressive club has used no other tea but Red Rose Orange Pekoe—a blend that leads all others in flavor and full-bodied richness. Put up only in bright, clean aluminum packages. 18EW

Canada Colonization Association

Hope To Place 3,000 Families On Land This Year

The Canada Colonization Association hopes to record this year the placing of 3,000 families on privately owned farm lands in Canada. It is now within about 300 of this figure, according to T. O. F. Herzer, manager of this subsidiary of the Canadian Pacific's Department of Colonization and Development. Since its inception on January 1st, 1925, the Association has placed 2,679 families on 650,357 acres; this year's contribution up to the end of May, being 335 families settled on 64,114 acres. With Ontario now being included in the circuit of the Association's activities, the placements for the present year, up to May 31st, run as follows: Ontario, 71 families placed on 2,611 acres; Manitoba, 54 families on 14,383 acres; Saskatchewan, 97 families on 20,132 acres; Alberta, 88 families on 25,652 acres; and British Columbia, 25 families on 1,336 acres.

Running out of gas is very annoying on country roads, but it is really embarrassing to those travelling by air with no land in sight.

No one is truly law-abiding until he has learned to rule himself and to obey the voice within.

HE DIDN'T THINK DYSENTERY COULD BE RELIEVED

Mr. John Melling, Fenner, Alta., writes:—"I am a returned soldier, and when I came home from overseas I suffered greatly with dysentery. The doctor said it was chronic and did not think it could be relieved. However, he doctored me for quite a while, but did me no good. One day the druggist asked me if I had ever tried

"On his recommendation I bought a bottle and after I had taken it got some relief, so I got two more, and have never had the dysentery since 1925."

Put up only by The T. Milburn Co., Limited, Toronto, Ont.

IS VISITING CANADA

Hon. Ian Baird, an Oxford student, son of Lord Stonehaven, governor-general of Australia, who arrived in Canada a few days on the White Star liner "Albertic," to spend his summer vacation "mucking" in mines at Amos, P.Q., and Timmins, Ont.

SUNDAY SCHOOL LESSON

JULY 29

THE FIRST FOREIGN MISSIONARIES

Golden Text: "Go ye therefore, and make disciples of all nations, baptizing them into the name of the Father and of the Son, and of the Holy Spirit; teaching them to observe all things whatsoever I commanded you: and lo, I am with you always, even unto the end of the world."—Matthew 28.19, 20.

Lesson: Acts 13.1-52.

Devotional Reading: Psalm 67.

Explanations and Comments

The First Foreign Missionaries Chosen and Ordained, verses 1-3. In the flourishing Christian church at Antioch there were numerous prophets and teachers, men of special inspiration. Among these was the energetic and lovable Barnabas of Cyprus. Others included Symeon the Black—doubtless an African; Lucius of Cyrene (the province in North Africa lying next to Egypt), who perhaps was one of the Cyrenian evangelists who had established this church at Antioch (Acts 11.20); Manaen—another form of the Hebrew Menahem (2 Kings 15.14) — who was the "foster-brother" of Herod the Tetrarch (Herod Antipas, son of Herod the Great), and was seemingly a person of some social importance, and, finally, Paul of Tarsus. Apparently the historian meant Paul's place, at the end of the list, to be emphatic, just as was Barnabas, at the beginning of the roll. These five leaders of the Antiochan church were evidently Grecian Jews.

"We know nothing of Symeon and Lucius and Manaen, and yet it is good to have their names, for they remind us of the host of faithful witnesses of the truth who stood back of the Christian movement, and encouraged its leaders to carry on. George Eliot, in one of her fine tales, speaks of 'the faithful who are not famous.' What should we do without them? All great causes demand great leaders. Without Paul and Peter and Barnabas the early Church would have been as an undisciplined army without officers, or as a rope of sand; but Niger and Lucius and Manaen were needed as surely as Barnabas and Paul."—The New Outlook.

While the church at Antioch, under the leadership of these five men, was carrying on its services of worship, prayer and fasting, an advance movement was initiated under the direction of God. It is probable that the prayer of the church was "awaiting upon God for special guidance on a matter already occupying their thought; this matter was surely the question of a forward movement into the Roman Empire." Paul and Barnabas, indeed, may have been thinking of this question when they had brought with them from Jerusalem John Mark (Acts 12.25).

Extending Air Service Westward

Contracts As Far As Winnipeg Planned For Next Year

A gradual extension of the air mail services now successfully operating in the east to the west is contemplated by the Post Office Department.

Flyers have started out to determine the best route for a service between Montreal and Winnipeg and whether aeroplanes or hydroplanes are the best adapted to the service.

Contracts as far as Winnipeg are planned for next year and the department has in view later an extension of this service across the prairies although to that end no definite steps will be taken for a while.

A man always thinks that appearances are deceitful when they are against him.

THE Firestone Dealer's trained service men apply tires and tubes *right*, and help you keep them in condition to get more mileage. They service every tire they sell. This is one reason why Firestone Gum-Dipped Tires are breaking mileage records around town and everywhere else. Firestone builds in the miles—Firestone Dealers get them out for you. They save you money and serve you better.

Always put a Firestone steam-welded, leak-proof tube in your Firestone tire

FIRESTONE TIRE & RUBBER CO. OF CANADA, LIMITED
Hamilton, Ontario

Firestone
BUILDS THE ONLY GUM-DIPPED TIRES

Homestead Entries

906 Homesteads Taken Up In Four Western Provinces During May

Homestead entries for Dominion lands granted in the four western provinces during May, totalled 906, as compared with 640 for the same month last year. By provinces, Manitoba recorded 44, as against 71 for May, 1927; Saskatchewan, 266, as against 287; Alberta, 517, as against 265; and British Columbia, 79, as against 17. For the five months of the current year entries totalled 3,885, as compared with 2,168 for the smaller period of 1927. By provinces, Manitoba recorded 207, as against 253; Saskatchewan, 1,221, as against 1,038; Alberta, 2,249, as against 840; and British Columbia, 208, as against 37.

Don't Make a Toy Out of Baby
—Babies Have Nerves
By RUTH BRITTAIN

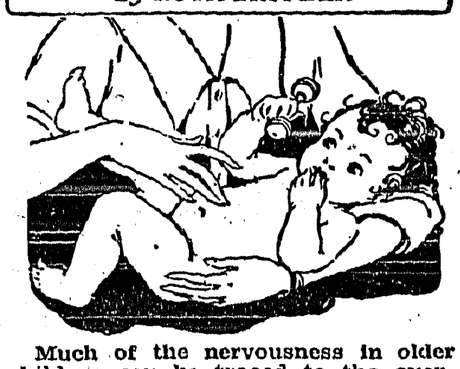

Much of the nervousness in older children can be traced to the over-stimulation during infancy, caused by regarding baby as a sort of animated toy for the amusement of parents, relatives and friends. Baby may be played with, but not for more than a quarter of an hour to an hour daily. Beyond that, being handled, tickled, caused to laugh or even scream, will sometimes result in vomiting, and invariably causes irritability, crying or sleeplessness.

Fretfulness, crying and sleeplessness from this cause can easily be avoided by treating baby with more consideration, but when you just can't see what is making baby restless or upset, better give him a few drops of pure, harmless Castoria. It's amazing to see how quickly it calms baby's nerves and soothes him to sleep; yet it contains no drugs or opiates. It is purely vegetable—the recipe is on the wrapper. Leading physicians prescribe it for colic, cholera, diarrhea, constipation, gas on stomach and bowels, feverishness, loss of sleep and all other "upsets" of babyhood. Over 25 million bottles used a year shows its overwhelming popularity.

With each bottle of Castoria, you get a book on Motherhood, worth its weight in gold. Look for Chas. H. Fletcher's signature on the package so you'll get genuine Castoria. There are many imitations.

THERE is nothing that has ever taken Aspirin's place as an antidote for pain. It is safe, or physicians wouldn't use it, and endorse its use by others. Sure, or several million users would have turned to something else. But get the real Aspirin (at any drugstore) with Bayer on the box, and the word *genuine* printed in red:

Aspirin is the trade mark (registered in Canada) indicating Bayer Manufacture. While it is well known that Aspirin means Bayer manufacture, to assure the public against imitations, the Tablets will be stamped with their "Bayer Cross" trade mark.

PAINTED FIRES

— BY —

NELLIE L. McCLUNG

Copyright, Canada, 1925

CHAPTER XXVIII.—Continued.

Helmi slept the sleep of utter exhaustion, for when she awakened the gray dawn was showing at the mouth of the cave. She looked around for the dog, but she was gone. The pain in her breasts was like a thousand knives twisting and torturing her, and a cry of utter anguish broke from her lips.

Then she remembered the horror of the night before and the terrible deed she had done. She saw again that face of fright and heard the scream.

She went to the mouth of the cave and saw below her the river, running so fair and peaceful and serene. The early morning light, platinum gray, was lying gently on the river's bosom, from which soft little veils of mist were ascending. Helmi shrank back from it in fright, remembering the man who had buried his troubles in its treacherous depths. She clung to the side of the cave pleading with the river not to tempt her. Watching its current she seemed to see Jack's face again gliding away from her. Then came little Lill's face, so cool and peaceful and smiling, with no more fever or pain, and an irresistible impulse to cool her burning, tortured breasts, in the quiet green waters of the river drove her forward.

For one brittle moment she swayed toward the stream . . . Then something bounded against her, throwing her backward to the grass, and her friend of the night before was beside her, whimpering, whimpering, with a tenderness that Helmi knew, for it spoke a universal language. She crawled back in the cave, wide awake now, but writhing in her misery. Then came Cleo, the dog, with something in her mouth which she laid in Helmi's arms—a little furry, cuddly puppy, with a fat little body and cool, soft, eager, questing lips. . . .

When Helmi awakened with a brain cleared of her midnight terrors and a body eased of its pain, she noticed the revolver, which through all her mad flight she had clutched in her hand. Horribly it recalled to her the madness of the terrible night and the loathsome deed that she had done. And yet—and yet—now that her brain was clearer, she could not recall that she had really fired the weapon. Her hand had been on the trigger when the lightning came.

She sprang toward it eagerly, for it could tell her what she wanted to know. Opening the chamber with trembling hand, she found every cartridge was in its place!

Then the soul of Helmi was born anew in thankfulness to God, and in a faith in His goodness that never again wavered, for God had saved her from sin. God had intervened to save her when her heart was farthest from Him. God was her friend. He loved her—He would not let her sin! With His own arm He had saved her.

Helmi went to the opening of the cave and drank in the beauty of the morning. The sun had just come over the edge of the earth, sending a sheen of gold and rose along the top of the mist that filled the valley below. As she watched, enraptured in her new-found gladness, the mist began to form into wisps and threads that curled and rose over the surface of the river, their upper ends twisting and thinning into the air.

A song burst from Helmi's heart, a song of gladness and love and faith—a song that the Blue Book had taught her:

"When the mists have rolled in splendour from the beauty of the hills,
And the sunshine falls in gladness on the rivers and the rills."

There was a whimper beside her. Cleo had come out of the cave. Helmi fell on her knees beside her, and kissd her honest forehead. "Cleo! Cleo!" she cried, "the dog God sent!"

CHAPTER XXIX.

Helmi reached her own house that morning before the people of Eagle Mines were stirring. It was a sweet morning, without a trace of the storm of the night before, only that the air was washed clean and tasted cool in the mouth like a drink of spring water. She walked with her old sprightliness and without a single trace of fatigue.

Cleo followed her with one pup in her mouth, and Helmi carried the other two. The door of the house was not locked, and Helmi soon had a fire burning and a pot of porridge cooking for herself and the dog.

The house showed the traces of the hunting parties that had made it their abode, and from the fact that they had left the house dirty and littered, Helmi knew that they were not real hunters, but only city men out looking for game. The true hunter will leave everything as he finds it; this is the law of the wilderness. But in Helmi's heart this morning there was no resentment as she swept and scrubbed. She had received so much from God that she could easily forgive any of His children, and as she worked she sang.

When the porridge was cooked and the condensed milk poured over it, she called Cleo, who had stayed outside until she was invited to enter. "Come in, Cleo," she said, "my house is yours. You and I will never part, and your pups are welcome, too. Come on!" Cleo came in, with a pup in her mouth, smiling as broadly as she could without altogether dropping the pup.

The dog's hunger was pathetic. All the more because it tried so hard not to appear ravenous. This was evidently her first good meal for several days. The puppies, tired out by their adventurous night, were soon fast asleep in a box in which Helmi had placed an old coat of Jack's, and in which they curled up into an indistinguishable mass of sable and white wool, with only one little round head showing.

When Cleo had eaten her breakfast she stood at attention, her eyes fixed on Helmi's face, as if she were trying to read her mind.

Helmi patted the dog's head. "Take a sleep, Cleo," she said, kindly; "when I get my house cleaned up and my clothes dried I will tell you all my plans. I do not know where we are going to live, you and I and our families, but I know we are going to live together. I heard many times in the city that no one wanted a girl with a baby, so I suppose a girl with a baby and a dog and three pups is not wanted either. But still I have faith in God, Cleo—He always helps. Now lie down and be happy we have enough here for a few days."

Life had changed for Helmi. The demon of revenge which had embittered her heart had been laid to rest by the hand of God, her friend. In her simple theology God had actually reached down His hand through the blackness of the storm and struck the magistrate dead because he had brought such evil upon her, and to prevent her from committing the crime of murder. God would be her friend for evermore; she would trust Him now whatever came. She had now no more fears for her baby. Lill was in God's keeping—God and the brown-eyed nurse who had spoken so kindly to her.

After a couple of hours of vigorous work Helmi had her house spotless again. Then she lay down to sleep, for a delicious weariness had come over her, and with it a sense of security and peace such as she had never known in all her life before. "Home and God," she murmured to herself drowsily, "Now I can sleep."

It was the middle of the afternoon when Helmi wakened. Cleo was sitting beside her, watching her. The pups were still sleeping. She sat up, shaking out her golden hair. The fire had died down but the house was pleasantly warm.

Outdoors the sun shone brilliantly, and Helmi went out to inhale the delectable odors of spring. How she had missed this in the city! But here it was as poignantly sweet as ever. The wind from the river brought to her the medicinal tang of the Balm of Gilead, pungent and healing, and Helmi's heart responded to it with a throb of love, for she remembered the salve her mother used to make of the buds, boiled with clean white lard on the stove, strained through a white cloth and put away in little glass pots for use all the year. As she breathed in the odor reminiscently, from the woods behind the station came the liquid notes of the meadow lark.

(To Be Continued.)

FARMER'S WIFE GETS STRENGTH

By Taking Lydia E. Pinkham's Vegetable Compound

Wilton, Ont.—"I am taking Lydia E. Pinkham's Vegetable Compound through the Change of Life. It helps me and I cannot praise it too highly. I was troubled with heat flashes and my limbs were heavy so I could hardly walk to do my farm work. I saw in the newspapers your ad about the Vegetable Compound and thought to give it a trial. The first bottle gave me relief and I have told others what it does for me. I am willing for you to use my letter if you choose."—MRS. D. B. PETERS, Wilton, Ontario.

Ask Your Neighbor

Blue Ribbon Tea
Blue Ribbon Coffee
Blue Ribbon Baking Powder

Three Aids to Good Meals

Always Reliable — Sold by all Grocers

Fresh Supplies In Demand. — Wherever Dr. Thomas' Eclectric Oil has been introduced increased supplies have been ordered, showing that wherever it goes this excellent Oil impresses its power on the people. No matter in what latitude it may be found its potency is never impaired. It is put up in most portable shape in bottles and can be carried without fear of breakage.

Might Be Good Idea

Germany Has Suggestion For Checking Reckless Motorist

To check the activities of motorists who travel at reckless speeds, it is suggested in Germany that all drivers should be compelled to instal a device that makes a red light glow as soon as the legal speed limit is exceeded.

This idea has apparently followed an invention of a German engineer, who devised a radiator cap light to warn pedestrians at night of the speed at which a car is approaching. Several lights are arranged as a radiator ornament, and for each ten-mile-an-hour increase in speed a different light flashes. At sixty miles a red light glows as a warning signal.

Minard's Liniment heals cuts, bruises, etc.

Little Helps For This Week

"Let all those that put their trust in Thee rejoice; let them also that love Thy name be joyful in Thee."—Psalm v. 11.

I know He is, and what He is,
Whose one great purpose is the good
Of all; I rest my soul on His
Immortal love and Fatherhood,
And trust Him as His children should.

—John Greenleaf Whittier.

To know God; to love Him altogether; to live in the light of His countenance; to be satisfied with a little in some directions, because in others we have so much; to receive all things hopefully, because they are from Him; to take the peace of resting in His goodness; to desire all the day long, "Oh that my heart were as Thy heart, and that wholly!"—these are open to us.

—John Hamilton Thorn.

A TIRED-OUT FEELING

Is a Sure Sign That the Blood Is Thin and Watery

"I am glad to have an opportunity of testifying to the benefits I derived from the use of Dr. Williams' Pink Pills," writes Mrs. Lawrence Kennedy, St. Joseph, N.B. She further says:—"Some years ago I was working as a stenographer, and became badly run-down. I always had a tired-out feeling, had no appetite and suffered terribly from backache. Almost every month I had to remain from the office for a day or two. I was advised to try Dr. Williams' Pink Pills, and I have reason to be glad that I followed this advice. Before I had been taking the pills very long I began to feel much better. Continuing their use my strength came back, I regained my appetite and the terrible backache from which I had suffered disappeared. I have been married some years now and have two fine healthy children, a girl and a boy, and am in the best of health. All this I owe to Dr. Williams' famous Pink Pills, and I trust that these few lines may help some other weak, run-down person."

All weak, run-down people who will give this blood-building tonic a fair trial will find through its use new health and strength. You can get the pills from any dealer in medicine, or by mail at 50 cents a box from The Dr. Williams' Medicine Co., Brockville, Ont.

Given Life Passes On Boats

Captain Koehl, Major Fitzmaurice, and Baron von Huenefeld, who made the first westward Atlantic flight in the Bremen, were presented with free passes for all the Hamburg-America Line boats for the rest of their lives by Director Boerger, at Hamburg.

Minard's Liniment for Insect Bites.

"I see you've given up teaching your wife to drive."

"Yes; we had an accident. I told her to release the clutch and she let go of the steering wheel."

Teeth and Health

Issued By The Canadian Dental Hygiene Council and Published By The Saskatchewan Dental Society

THE "GUM BOIL"

Your child has come running to you one day—suffering pain—and has pulled aside his lip to let you see an angry lump on his little jaw.

And, since it was just as sore as a boil to touch, you called it a "gum boil."

Or, possibly he had not complained of any soreness then, but one day while scrubbing his teeth, you noticed this lump with a little opening in the centre, reminding you for all the world of a miniature volcano.

And from the "crater," was running a thick yellowish substance, which you knew to be pus.

Now, what had caused this? Just one thing—a dead pulp.

Nor do you have far to seek for the offender, since usually you will find that the tooth just over this sore is badly decayed or broken down with perhaps just the stump remaining.

Then what should be done? For, of course, this condition should receive prompt treatment.

Should the tooth be not too badly decayed, your dentist may think it wise to try to save it; but more often, it should be extracted after the inflammation has pretty well subsided.

Following this treatment, the gum heals over and you congratulate yourself that no harm has been done.

But consider: already serious disturbances may have resulted, in the disease process may have destroyed the permanent tooth germ beneath, to say nothing of the train of evils from the premature extraction of the offending tooth; and from the drainage of the pus into the system during the progress of the disease.

How much better, then, had the tooth received attention during the early stages of tooth decay.

What Could Be Clearer

Naughty little Jimmy had been eating green apples, so his mother had to call in the doctor.

"Now my little man," said the kind doctor, "tell me what you think is the matter with you."

"It's like this, doctor," answered Jimmy from his bed of sickness, "you know how you feel when you don't know how you feel? Well, that's how I feel."

Relieves Asthma At Once. If you could read the thousands of unsolicited letters received by the makers from grateful users you, too, would realize the remarkable powers of Dr. J. D. Kellogg's Asthma Remedy. All cases, incipient and chronic, are benefited by this great family remedy. Why suffer or experiment with worthless preparations when the genuine Kellogg's can be purchased everywhere.

Physicians are called upon to prescribe for the imagination more often than anything else.

A young lady seldom tires of trying to convert a bachelor to the annexation theory.

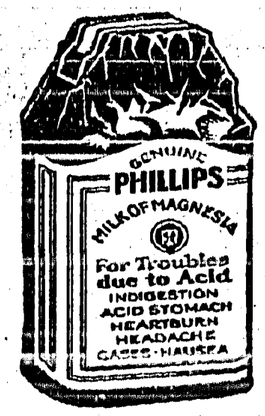

When Pain Comes

What many people call indigestion very often means excess acid in the stomach. The stomach nerves have been over-stimulated, and food sours. The corrective is an alkali, which neutralizes acids instantly. And the best alkali known to medical science is Phillips' Milk of Magnesia. It has remained the standard with physicians in the 50 years since its invention.

One spoonful of this harmless, tasteless alkali in water will neutralize instantly many times as much acid, and the symptoms disappear at once. You will never use crude methods when once you learn the efficiency of this. Go get a small bottle to try.

Be sure to get the genuine Phillips' Milk of Magnesia prescribed by physicians for 50 years in correcting excess acids. Each bottle contains full directions—any drugstore.

Flats Pasture—Notice

All persons are notified that all cattle and horses must be kept off the pasture area on Creston Flats until August 5, 1928. By order. CRESTON VALLEY STOCKBREEDERS ASSOCIATION, G. Nickel, Secretary.

After the Show

Have some Ice Cream or an Ice Cream Soda at our parlor at the Creston Drug & Book Store.

Creston Dairy

R. A. COMFORT

SHOE REPAIRS

at

Reduced Prices

Men's Half Soles	$1.00
Men's Rubber Heels	.50
Women's Half Soles	.75
Women's Rubber Heel	.35

Workmanship guaranteed

A. Mirabelli

Local and Personal

Chas. O. Rodgers was a business visitor at Nelson at the weekend.

FOR SALE—Good saddle pony, $15. R. Sinclair Smith, West Creston.

GREEN FEED—For sale, half acre of standing oats. Enquire Review Office.

FOR SALE—Second cut alfalfa; $20 ton in field, or $25 ton delivered. T. Quinn, Creston.

FOR SALE—Quantity of ice at one cent per pound. Apply Mrs. Fred Smith, Creston.

Mrs. Jas. Armstrong of Nelson is a Creston visitor this week, a guest of her son, Charles.

FOR SALE—Good milk cow, ranch horse, harness and wagon. John Garfield, Creston.

INVESTMENT—Have gilt edge first mortgage for $800, carries interest of 8%. Anyone interested enquire Review Office.

Creston - Bonners Ferry

Motor Stage

Porthill	$ .50
Gopeland	1.00
Bonners Ferry	1.50

Makes connection with Spokane stage arriving Spokane at 5.30 p.m.

STAGE LEAVES CRESTON at 12 o'clock noon.

STAGE Headquarters: PREMIER GARAGE

F. H. JACKSON

REAL ESTATE

Listings solicited.

CRESTON, B.C.

WANTED—Boy to work on ranch for two or three months. Enquire at Review Office, Creston.

WANTED—Milch cow, milking. G. Pagens (Mrs. Brown ranch). Creston-Erickson road, Creston.

HAY FOR SALE—Stack of alfalfa hay, about 10 tons, spot cash. A. Stuart Evans, Camp Lister.

Harry Compton of Kingsgate spent a few days this week with his parents, Mr. and Mrs. Jas. Compton.

AUTO FOR SALE—Maxwell, in first class shape, price reasonable; terms if necessary. J. F. Oatts, Creston.

Mr. and Mrs. Munns of Regina, Sask., are Creston visitors this week, guests of Mr. and Mrs. J. F. Rose.

"Chang has genuine beauty and humor, and is inexpressibly exciting. See it at the Grand Saturday night.

C. B. Garland of Nelson was renewing acquaintances in town at the weekend, a guest of Major Mallandaine.

The front end of the week furnished good old summertime weather. It was 91 in the shade on Sunday and 94 on Monday.

Gordon Hull of Trail, a former cashier at the Bank of Commerce, was renewing acquaintances in Creston this week.

The Co-Operative store reminds that apricots will be available early next week, and advises customers to place orders immediately.

HONEY FOR SALE—Extracted honey of excellent quality at 16 cents pound in your own containers. Andrew Sinclair, Camp Lister.

Mrs. Jas. Cook, who has been a holiday visitor at Medicine Hat, Alta., and Kimberley for the past month, arrived home Monday.

Mrs. J. W. Hamilton spent the weekend in Nelson, a guest of her daughter, Phyllis, of the nursing staff of the Nelson hospital.

FOR SALE—40 Barred Rock yearling hens, 80 Barred Rock pullets, March hatch; yearling White Wyndotts; Speckled Sussex; Black Orpingtons. John Garfield, Creston.

Miss M. Easter, who has been a guest of Miss Alma Johnson for the past month, left on Tuesday for her home in Calgary, Alberta.

Mrs. Percy Boffey and Mrs. R. A. Comfort left on Tuesday morning by bus for Spokane, where they will spend the week with friends.

Mrs. M. R. Joyce and daughter, Kathleen, left on Sunday on an extended visit with relatives at Owen Sound and other Ontario points.

Jos. Heath of the experimental farm staff at Invermere, is spending his summer vacation with Creston friends, a guest of his daughter, Mrs. F. C. Rodgers.

Mrs. Stace Smith and son, Ronald, who have been with her daughter, Mrs. O'Neil, Calgary, Alberta, the past three months, returned on Saturday. They made the trip by auto.

Trinity United Church Ladies' Aid had a very satisfactory return from the refreshment booth in the church basement on election day last Wednesday, the cash intake running to $30.

Bert Boffey has just been appointed agent for Singer sewing machines in this district. He has on hand at his residence a number of these machines, as well as a full line of repairs. No better machine made than the Singer, which is sold on favorable terms.

CRESTON CAFE

MRS. M. J. BENINGER, Proprietress

50c. LUNCH AND DINNER
SHORT ORDERS at all Hours
AFTERNOON TEA
PEND O'REILEE ICE CREAM
SHELLY'S BREAD

Sunday Chicken Dinner, 75c.

Five to Seven p.m.

One of the chief factors in the success of any business is Workmanship. You can get it here. All work is done by well trained tradesmen, with many years experience in General Blacksmithing, Horseshoeing, Carriage Repairs and Woodwork, Oxy Acetylene Welding, Plumbing and Tin smithing.

We carry a large stock of Pipe and Fittings, Valves, Bath Fixtures and Sheet Metal. Also of Iron and Steel, Hardwood, Buggy and Democrat Wheels, Poles, Shafts, Doubletrees, Singletrees, Neckyokes, Bolsters, Axles, Canthook Handles, Axe Handles, Etc.

Bring in your work and try us out. Out-of town customers, send in your orders, which will be taken care of in the very best manner.

S. STEENSTRUP

Blacksmith Plumbing Tinsmith Oxy Acetylene Welding

Thrift

consists in spending less than you earn.

If by careful economy you can save money, you have taken a long step toward contentment.

We pay interest on Savings balances and shall welcome your account.

650

THE CANADIAN BANK OF COMMERCE

Capital Paid Up $20,000,000
Reserve Fund $20,000,000

Creston Branch - K. J. Forbes, Manager

GRAND THEATRE SATURDAY, JULY 28

The Wildest of the Wild!

"CHANG"

A picture taken in the wilds of the Siamese Jungle of the natural wild life and native!

This is not a fake but the real thing—and a picture well worth your while.

M-G-M News

SPECIAL!

ONE NIGHT ONLY at REGULAR PRICES

CANNED MEATS

During the hot weather you will find it very convenient to have on your pantry shelf a few tins of Cooked Meat and Fish —economical too.

Corn Beef, Lamb Tongue, Meatwich Spread
Salmon, Pilchards, Sardines
Lobster, Crabs, Clams
Anchovies, Capers
Bloater Paste
Sardine Paste

All fresh stock and moderately pricen.

APRICOTS—Place your orders now

Creston Valley Co-Operative Assn.

CRESTON Two Stores ERICKSON

SERVICE

Is a word that means a great deal indeed. You can get it here.

And you can get it from your car after it has been here.

PREMIER GARAGE

PALMER & MAXWELL

SERVICE ON ANYTHING OPERATED BY GASOLINE

KOTEX

Three 75c. pkgs. for $1.09

THE REXALL STORE

CRESTON DRUG & BOOK STORE

GEO. H. KELLY

P. BURNS & CO., Ltd.

MEAT MERCHANTS

TRY OUR

SHAMROCK PORK SAUSAGE

An economical dish, easy to serve.

Shamrock Brand HAM, BACON and LARD

GLENDALE CREAMERY BUTTER

Government graded, highest quality.

FRESH nd CURED FISH

all varieties.

Choicest BEEF, PORK, MUTTON, VEAL, LAMB

BURNS' IDEAL POULTRY FOOD

Increases egg production and produces better poultry. Buy the best.