No issue Aug 10 '28

Provincial Library

125

THE CRESTON REVIEW

VOL XX. CRESTON, B. C., FRIDAY, AUGUST 17, 1928 No. 28

Kitchener

Miss Beatrice Molander is a Nelson visitor this week, a guest of Miss K. Lortes.

Miss Mildred Andeen is also a Nelson visitor, a guest of her sister, Mrs. A. LePage.

Mrs. Cavanaugh and family of Kimberley are Kitchener visitors this week guests of her sister, Mrs. B. Johnson.

Mr. and Mrs Bush and family, who have been residents of Kitchener for a number of years, have left for Bay City, Mich., eo make their home, and will be missed by all.

Mr. and Mrs. O. Geroux and daughter, Joan, other quite long residepts at Kitchener, are leaving to reside at Moyie.

Mr. and Mrs. W. Miller, a former employee of the Sash & Door Company, have gone to Kamloops, where they will make their future home.

Mrs. and Miss Clara Hunt are home again after a holiday visit at Cranbrook.

BIRTH—On August 8th, to Mr. and Mrs. Sid Abar, a son.

Jack Davies, while out piking huckleberries on Iron Mountain on Tuesday, had a rather lively encounter with a bear.

Mr. and Mrs. Johnson and Mrs. Howard motored to Cranbrook, re turning the same day.

Mrs. R. Simpson has been called to Blairmore, Alberta, on account of the illness of her daughter, Mrs. Levasser.

Mr. and Mrs. C. Anderson and son were weekend visitors at Nelson.

Sirdar

Gilbert Bleumenauer of Lethbridge, Alberta, was a visitor with Mr. and Mrs. R. Bleumenauer a few days last week.

Mr. and Mrs. F. Simister of Alice Siding were Monday visitors with Mr. and Mrs. Heap.

Mr. Gregory of Wetaskiwin, Alta., returned home today, after a week's visit with Mr. and Mrs. Newbury.

M. Talerico of Windermere is spending his vacation here, a guest of his parents, Mr. and Mrs. J. Talerico.

Miss Elsie Spiers of Creston has returned home after a few days' visit with Miss Lillian Wilson.

Mr. and Mrs. Jas. Wilson have just returned home from a week's visit in Cranbrook and Kimberley.

Friends of Mr. and Mrs. W. D. Touhey, former residents here, will be pleased to hear that their son, Bill, has been appointed assistant agent at Coquitlam. Bill successful.y passed his matriculation at Lord Byng high school, Point Grey. His brother, Bob, is in the employ of the C.P.R. at the same point.

Mrs. T. Rogers, who has been visiting with friends in Medicine Hat, Alberta, if expected home on Saturday.

Mr. and Mrs. Clements of Pincher Creek, Alberta, were visiting with Mr. and Mrs. H. Heap a few days last week.

Mrs. Norman Backus was taken to the Cranbrook hospital on Wednesday, where she will undergo an operation.

Mr. and Mrs. Jim Pascuzzo, the Misses Rosie, Lucy and Amur Pascuzo and Catherine Lombardo, were at Creston on Thursday last for circus.

Mrs. Talerico was a Creston caller on Saturday. Miss Lillian Wilson was at Creston on Monday.

Mr. and Mrs. R. Dennes are visiting with friends in Vancouver.

Mrs. Sid McCabe and children were Nelson visitors Thursday and Friday.

Mrs. D. Lombardo and son, Donald, of Revelstoke are visiting with Mrs. P. Lombardo for a few days, before going on to Spokane to visit with her parents.

Mr Brasch of Proctor was a Sirdar visitor on Monday.

Wynndel

E. Wall left last week for Medicine Hat, Alberta, where he will be employed until spring.

Mr. and Mrs. E. Uri, Mr. and Mrs. R. Uri, and Mrs. Ogilvie were auto visitors to Cranbrook and Kimberley this week.

Mrs. Matt. Hagen spent the weekend at Kaslo, with her daughter, Mrs. C. Moore, returning on Monday.

Mrs. R. Dalbom left on Sunday for Lethbridge, Alberta, for a visit with relatives and to attend the wedding of her neice, Miss Dorothy Boutry of Bellvue, Alberta. She was accompanied by her son, Percy.

Mrs. Webster of Alice Siding was a weekend visitor here, the guest of Mrs. Mason.

Mrs. Slingsby, Howard Slingsby and Gilbert Payette left for the prairie by auto.

Wynndel was well represented at Cole & Rogers circus at Creston on Thursday last. The Women's Institute arranged for the transportation of the children by two motor trucks.

Dance in the old schoolhouse tonight, 17th, 8.30 to 2. Brasch's orchestra from Proctor, $1.25 per couple.

Mrs. Gartland of Canyon City was a visitor with Wynddel friends last week.

Lee Ogilvie of Harrop is a visitor here, a guest of Mr. and Mrs. C. Ogilvie.

Anglican Church service on Sunday, 19th, at 3 p.m.

Mr. and Mrs. Joy left last week for the prairie, for the harvest and threshing seasons. Misses Margaret and Ruth Joy are at Wardner.

Mrs. McLaughlin of Saanich, Mrs. Pitts of Nelson, and Mrs. R. Stevens of Creston were between train visitors one day early in the month for a meeting of the Women's Institute.

E. and R. Uri spent a few days at Arrow Lakes points early this month.

Leo. Desoireau of Nelson was a visitor with his parents, Mr. and Mrs. J. Desoireau last week.

Mrs. Fransen of Renata was a visitor with her daugnter, Mrs. Dixie last week.

Mrs. E. Williams is away on a visit with relatives at Blairmore, Alta.

Miss Ruth Cummings of Boswell is on a visit here this month, a guest of Mr. and Mrs. L. Davis.

Mrs. Dunseath was a Cranbrook visitor early this month.

Douglas Butterfield and son, Tommy were visitors at Nelson last week.

EARLY FALL and WINTER

HATS

The Season's Latest Novelties and Newest Styles

on display at the

Store Next the Imperial Bank

FRIDAY - SATURDAY

Aug. 31 : Sept. 1

10 a.m. to 5 p.m.

Mrs. F. H. Jackson

District Institute Conference, Oct.

Creston and District Women's Institute August meeting took place on Friday afternoon. The president, Mrs. R. Stevens, occupied the chair, and there were 20 members present.

On motion of Mrs. Cook, seconded by Mrs. Mallandaine, a donation of $20 was voted toward the fall fair prize list. The tag day held on Dominion Day, in aid of the Crippled Children's Hospital at Vancouver, brought in $36 97.

Mrs. H. G. Greenwood, who has been a very active member of the Institute during her residence in Creston, having left the town, it was decided to send her an expression of appreciation of her work and regret at her departure.

A large flag has been donated to the Institute by the Confederation Jubilee Committee, for which the Institute expressed i s thanks.

There was considerable discussion of the approaching district conference to be held at Creston. It is expected that the dates will be October 2nd, 3rd and 4th. The following committees were appointed for the conference: Refreshments—Mrs. G. Cartwright, Mrs. Maxwell, Mrs. Hayden. Decorating—Mrs. Lillie, Mrs. Hayes, Mrs. Boyd. Billeting — Mrs. Mallandaine, Mrs. J. P. Johnston, Mrs. G. Young. Reception—Mrs. Stevens, Mrs. Cook. Entertainment—The Directors.

Tea hostesses were Mrs. Hendy, Mrs. Kernaghan and Mrs. Maxwell. The freewill offering for the Crippled Children Fund was $2.

Alice Siding

Mrs. W. H. Hilton returned last week from a holiday visit with her brother, Tom Dalton, at Corbin.

C. S. Hester was taken to the Cranbrook hospital at the end of the week, where he has successfully undergone an operation for appendicitis, and is making a satisfactory recovery.

Mrs. E. W. Payne spent a few days with Spokane friends last week, makthe trip by bus.

Miss Alice Wilkinson of Elko, who has been a visitor with Mrs. Marshall, has returned home.

Mike Alko of Michel is a visitor at present with Mr. and Mrs. J. W. Parkin.

Mr. and Mrs. Tom Anderson and family, who have been living at Ginol's the past three months, while Tom was on the Kuskanook road crew, returned to the ranch last week.

Dick Smith is busy at truck loading the logs which he took out last winter at the Gooseneck.

Miss Alva Reece, who was on the berrypicking staff at the Cox ranch, has returned to her home in Kimberley but is coming back for the apple pick at the Compton ranch.

Mrs. H. E. Ostendorf and two children are holiday visitors this month with relatives and friends at Willowbunch, Rosthern, and other Saskatchewan points.

Fruit shipments from Smith Crossing depot for the season totalled 8500 crates. 2000 of them are strawberries.

Mrs. J. R. Miller arrived home on Tuesday from Cranbrook, where she has been a patient for almost the past month. Her many friends will be glad to hear her general health shows considerable improvement.

Mr. and Mrs. J. Crooks and Miss Florence Kelly of Kimberley are guests this week of Mr. and Mrs. John Kelly.

A petition has been circulated and largely signed protesting against changes in the boundaries of the Alice Siding school district.

At the annual school meeting last month $400 was voted to administer educational affairs the coming year. J. R. Miller was reelected trustee, and with Victor Carr and W. H. Mather comprise the trustee board.

Dance To-night

FRIDAY, AUG. 17

WYNNDEL

MUSIC BY

Brasch's 4-pce. Orchestra

from Proctor Pavilion.

Four Topnotch Professional Musicians

GENTS, 75c. LADIES, 50c.

with Supper.

Canyon City

Mrs. John Bedry was a hospital patient at Cranbrook a few days last week, getting treatment on some broken fingers.

Mr. and Mrs. Myers from near Tacoma, Wash., are visitors here at present, guests of her parents Mr. and Mrs. Vance.

Chas. Pipe, who has spent the past three months at his ranch here, has returned to Nelson.

Canyon was very largely represented at Creston on Wednesday for the annual picnic of Creston Valley Co-Operative Association. Weather was ideal and the outing much enjoyed.

Fred Penson, who has been in charge of construction of L. Moberg's new house, has completed the job, and returned to Wynndel.

Alf. Nelson arrived in from Macleod, Alberta, last week, and is spending a few days with the family at the ranch.

John Nygaard and Nels. Larson have gone to Lumberton, where they have a logging contract.

This week will see the departure of the first of the prairie harvest help. Manford and Arvid Samuelson, Andy and Will Wickholm are planning to leave before the week is out.

Local and Personal

FOR SALE—Good saddle pony, $15. R. Sinclair Smith, West Creston.

LOST—Yellow Persian cat Reward offered for return of same. F. C. Rodgers.

FOR SALE—Second cut alfalfa; $20 ton in field, or $25 ton delivered. T. Quinn, Creston.

FOR SALE—Ford light delivery, in good running order. Price right. W. Morrow, Creston.

PIGS FOR SALE—Young pigs, good stock, ready end of August, $5. A. G. Cox (Alice Siding), Creston.

Ladies' and children's garments made to order. Girls' dresses from 85 cents. Mrs. Hills, Creston.

AUTO FOR SALE—Maxwell, in first class shape, price reasonable; terms if necessary. J. F. Oatts, Creston.

WANTED—Can handle No. 1 alfalfa hay from Creston district. State quantity. Dominion Dairy, Nelson.

HONEY FOR SALE—Extracted honey of excellent quality at 16 cents pound in your own containers. Andrew Sinclair, Camp Lister.

Buy genuine Singer sewing machine oil and needles. One seconhand machine for sale. New machines on easy terms. Bert Boffey, Creston.

LAUNDRY—The Ding laundry on Fourth Street will be open for business on July 24th. The management announces that all kinds of laundry work will be done, with a special rate of $2 per 100 pounds given on unironed washing. Overcoats and suits cleaned and pressed.

Erickson

Mrs. D. A MacDonald and children who have been holidaying with her parents, Mr. and Mrs. G. Cartwright, have returned to Cranbrook.

Ed. Taylor, accompanied by Misses Beth and Madeline Putnam, left for Cranbrook on Friday.

W. R. Long left on Thursday by auto for Vancouver, where his marriage to Miss Florence Cowling is set for August 15th.

Al. Hendren and Jim Johnson are at work on an enlargement to Creston Growers, Limited, warehouse.

Mr. and Mrs. Clarence Bundy and children of Cowley, Alberta, are visiting with Mr. and Mrs. T. W. Bundy a few days this month.

R. Ruggles of Champion, Alberta, was a visitor here on Wednesday last, returning home the following day, accompanied by his wife and child.

Jack and Jim Dodds left on Monday by auto for Kelowna, where they expect to remain until the apple picking season is over.

Mr. and Mrs. Ron. Lidgate arrived on Sunday from Lethbridge, Alberta, on a visit with the latter's mother, Mrs. McKelvey, en route to Spokane.

Miss Lulu Foreman of Los Angeles, Calif., is holidaying here at present, a guest of Mr. and Mrs. Penson.

Mr. and Mrs. Ed. Martin, with Ruby and Edward, left on Thursday for Banff and other Alberta points, making the trip by motor.

Miss Kathleen Bundy is spending part of her holidays with friends in Nelson.

Mrs. Geo. Cartwright has arrived back from a holiday visit at Edmonton, Alberta, with her daughter, Mrs. Stanley Peck.

Mrs. Bamford, who has been a visitor with Mrs. Bird at Lister the past few weeks, is a guest of Mrs. Bundy.

Ray Crisler was a business visitor at Fernie a couple of days early in the month.

Russell and Myrtle Leveque have returned to Medicine Hat, Alberta, after holidaying with their uncle and aunt, Mr. and Mrs. L. T. Leveque.

Mr. and Mrs. Alger of Prince Albert, Sask., were visitors with Mrs. McKelvey a few days last week, returning by motor from a trip to California.

CARD OF THANKS

Mrs. John R. Miller takes this means of expressing her sincere appreciation of the many interesting letters, the numerous flifts of flowers, and kindnesses shown her in various other ways during her recent stay in the Cranbrook Hospital.

Mr. and Mrs. J. W. Pendry and family wish to express a deep appreciation of the sympathy and kindnesres shown them in their bereavement.

WANTED—Will pay top cash price for old hens and ducks. Dong Barney, Pacific Cafe, next Mawson Bros. old store.

GRAND THEATRE SATURDAY, AUG. 18

Bebe Daniels

in

"Senorita"

Miss Daniels in an unusual role, full of Pep, Action, Comedy.

M - G - M News

Two Reel Comedy

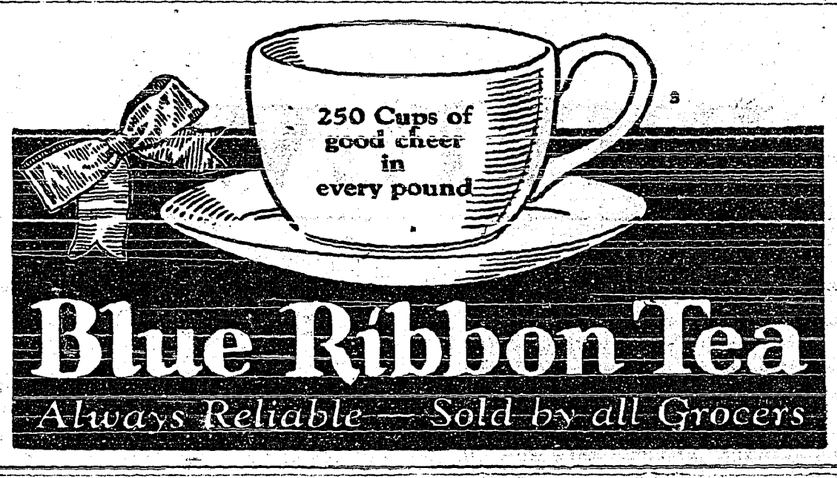

A Great Achievement

Keen interest has been aroused in all parts of Canada by the announcement made at Victoria, recently, by Sir Henry Thornton, President of the Canadian National Railways, that, as a result of some years of study and work, a plan will be submitted to the Government and Parliament in the very near future providing for the financial reconstruction of the national system of railways, a plan which, in the words of the C.N.R. president, "will, in perpetuity, relieve the C.N.R. from being any further drag upon the treasury of Canada."

As a matter of fact, the financial reconstruction of the Canadian National Railways has been proceeding apace for some years past through the making of amicable arrangements with stockholders and bondholders of several of the railways now incorporated in the national system. These arrangements were a necessary preliminary step to a final consideration and development of a plan whereby the system could be relieved of the huge burden imposed upon it by reason of its heavy over-capitalization.

In considering the Canadian National Railways, it is always to be remembered that it was not constructed, like the Canadian Pacific, as one operating unit. On the contrary, it is the result of the amalgamation of several different systems, with lines often duplicating each other in the same territory, with duplicate sets of shops, round houses, stations, and other equipment. Thousands of miles of the system were built, not for purely commercial reasons, but as a feature of national policy for the opening up, colonization, and national development of the Dominion. Some portions were located for strategic national reasons rather than from the standpoint of the business to be secured or developed.

Under the circumstances, it was not surprising, but rather to be expected, that such mileage would be operated at a deficit. Year by year these deficits have been charged up against the lines which ultimately became part and parcel of the present Canadian National Railways. These individual systems were, in reality, bankrupt when the Government was compelled to take them over to prevent a catastrophe and financial disaster which would have shaken the Dominion and all but ruined its credit in the money markets of the world. Had these railways remained in private ownership and passed into receiverships, there would have been a drastic writing down of capitalization and holders of the stocks and bonds would have had to take their losses, while the Dominion itself would have lost all the many millions loaned to them.

It has long been foreseen that, if the Canadian National Railways were ever to earn sufficient revenues to meet interest charges on its capitalization, the financial structure of the system would have to be reconstructed so as to more nearly bear some relation to the actual physical value of the system as a going concern. But, as already stated, certain arrangements with the stock and bond holders of the old railways had to be negotiated if Canada was to escape the stigma of having broken faith with these investors and the accusation of being guilty of a policy amounting almost to repudiation.

Neither Sir Henry Thornton, nor Hon. C. A. Dunning, Minister of Railways, has given any hint of the nature of the proposals to be laid before Parliament, but the people of Canada, as reflected by the editorial expressions of papers on all sides of politics, are decidedly friendly to the development of any reasonable plan which will give the management of the national railways a fair chance to make the system self-supporting and ultimately a profit making enterprise.

When Sir Henry Thornton, at the request of the Mackenzie King Government, accepted the presidency and managership of the Canadian National Railways, it was still in a state of disorganization. From an operating standpoint it had to be completely reorganzied. At that time it was not only not earning one cent of interest on its outstanding stocks and bonds, but it was being operated at an actual loss year after year, which loss had to be put up in cold cash out of the Dominion treasury. Next to the war debt of Canada, it was the greatest burden imposed on the Canadian people. The outlook was blue indeed, and many people feared it would bankrupt the Dominion.

Therefore, before any permanent reconstruction of its financial system could be undertaken, it was not only necessary to effect the arrangements already referred to, but even more necessary that these annual losses in operation be stopped. It stands to the credit of Sir Henry Thornton that in this he was markedly successful. Operating deficits ceased some years places. Within the past two or three years these surpluses have been sufficiently large to meet all interest charges on securities held by the public, leaving a small balance to be applied on the enormous sum owing to the Government itself.

Addressing a meeting in a Saskatchewan town last month, Sir Henry Thornton stated that the surplus this year would be the largest in the history of the system, and that the outlook for the future of the road as a real and very valuable asset of the Dominion was never brighter, and this despite increased wages to employees and lower freight rates imposed by the Railway Commission.

The final and definite financial reconstruction of the whole system, and the resultant establishment of the Canadian National Railways as a self-supporting, publicly-owned transportation utility, will not only give the greatest satisfaction to the taxpayers of Canada, but it will prove a guarantee to the whole world of the financial stability and strength of the Dominion, and be hailed as another great Canadian achievement.

CUTICURA

Best For Both Mother And Child

Regular use of the Soap, assisted by the Ointment when required, not only cleanses and purifies the skin of children and adults, but tends to prevent clogging of the pores, the common cause of pimples and other unsightly conditions.

Sample Each Free by Mail. Address Canadian Depot: "Stathouse, Ltd., Montreal." Price, Soap 25c. Ointment 25 and 50c. Talcum 25c. Cuticura Shaving Stick 25c.

First Woman Air Pilot

Lady Heath Employed By Royal Dutch Air Lines

Lady Heath, noted British air woman, has been engaged by the Royal Dutch Air Lines as a pilot for the passenger air service. She is the first woman to be so employed.

Lady Heath, the former Mrs. Elliott Lynn, is the wife of Sir James Heath, ironmaster and collieries proprietor. She arrived at Croydon on May 17, from Cape Town, South Africa. Completing a 10,000 mile solo flight started in February, she was the first woman to fly the length of the African continent.

THE UNTOUCHED MEAL

People Who Go Hungry With Food On the Table

"I simply cannot eat." Actual tragedy is suggested by these simple words, so often heard, because loss of appetite is the beginning of trouble that sooner or later reveals itself as indigestion, nervous dyspepsia, with violent headaches and other serious symptoms. Loss of appetite, whether a man or woman, is a symptom you dare not ignore. If you do, much suffering is sure to follow.

The secret of a good appetite—the secret of keeping well—is to keep up the quality of the blood. By enriching and purifying the blood Dr. Williams' Pink Pills supply strength to the enfeebled organs of digestion, and enable them to digest thoroughly the food eaten withuot causing pain or distress. Proof of this is given by Mr. William H. Kelly, Kingston, Ont., who says:—"I cannot recommend Dr. Williams' Pink Pills too highly. I had been bothered with indigestion in a chronic form for almost ten years. Everything I would eat would turn sour. I felt as though there was a big ball in my stomach all the time. I felt tired and weak and would often turn dizzy. I doctored and tried many medicines, spending many, many dollars, but to no avail. One day I heard a lady praising Dr. Williams' Pink Pills and I decided to try them. I am more than glad I did, for soon I found relief, and after taking the pills for a couple of months the trouble had disappeared, and now I can eat all kinds of food, and have again my old time health and strength."

Send For These Health Books

Two useful books, "Building Up the Blood," and "What To Eat and How To Eat," will be sent free by The Dr. Williams' Medicine Co., Brockville, Ont., if you mention this paper.

Dr. Williams' Pink Pills are sold by all dealers in medicine or will be sent by mail, post paid, on receipt of price, 50 cents per box.

Recipes For This Week

(By Betty Barclay)

SCALLOPED EGGS AND CHEESE

4 eggs.
¼ cup grated cheese.
½ cup soft bread crumbs.
¼ teaspoon salt.
1 cup white sauce.
Few grains cayenne.

Break the eggs into a buttered baking dish and cook in hot oven until they begin to turn white around the edge. Then cover eggs with white sauce, and over this the mixture of crumbs, cheese and seasonings. Brown in very hot oven, so eggs will not be overcooked by time cheese is brown.

ROLY-POLY

2 cups flour.
4 teaspoons baking-powder.
1 teaspoon salt.
4 tablespoons butter.
¾ cup milk, scant.
½ cup sugar.
4 oranges.
Grated rind 1 orange.
½ cup water.

Mix and sift flour, baking-powder, and salt. With tips of fingers rub in two tablespoons butter, and mix to a dough with milk. Roll out one-half inch thick, and cover with small pieces of orange pulp. Mix sugar, orange rind, and remaining butter, and sprinkle two-thirds of it over the orange. Roll up; pinch ends together; place in baking-dish; sprinkle with remaining sugar; surround with water, and bake about thirty minutes. Serve with an orange or lemon sauce.

The wood of the balsam fir is very light in color, and, being odorless, is very suitable for boxes intended for packing food materials.

Minard's Liniment — the Universal remedy.

Master Mason
CUT PLUG
SMOKING TOBACCO
IN PACKAGES AND ½ LB. TINS
A mixture of very fragrant and mild tobaccos

Much Like Human Beings

Fish Have Same Ailments and Require Lots Of Exercise

"Fish are very much like human beings. People who have them for pets should realize this and give them some consideration," says Miss Ida M. Mellen, America's only woman fish doctor.

"Fish suffer from much the same ailments that the human species do and they cannot exist if their conditions of life are uncomfortable.

"We learn a lot about people from fish. Take the matter of exercise. If fish get lazy and won't exercise, they get sick. To remedy this at the New York Aquarium, we give them a change of scenery. You would be surprised how a more attractive swimming ground and an extra amount of sunlight arouses their enthusiasm.

"If fish eat too much of the wrong food, they get indigestion just like humans. And, like humans, they hate to take castor oil. I have had fish hold it in their mouths and spit it out later, rather than swallow it. We have to watch them just like children to see that they get their medicine.

"An excellent motto to make sure your pet fish has good care is, 'Try to imagine yourself in his place. That makes you think."

Quite Possible

"The evening wore on," continued the man who was telling the story.

"Excuse me," interrupted the would-be wit, "but can you tell me what the evening wore on that occasion?"

"I don't know that it is important," replied the story-teller, quite unperturbed. "If you must know, however, I believe it was the close of a spring day."

Minard's Liniment for Blistered Feet.

A great deal of time is wasted by urging the other fellow to have common sense. If he hasn't common sense, he won't get it, so let him alone.

A fishing rod that registers the weight of each fish as it is caught has been invented and the inventor probably will starve and probably deserves to.

Only the uninformed endure the agony of corns. The knowing ones apply Holloway's Corn Remover and get relief.

For every dollar Canadian tourists spent in the United States in 1927, American tourists spent four dollars in Canada, it is said.

League Is Fighting Illicit Drug Traffic

New International Convention Goes Into Effect In September

A general world-wide tightening-up of the illicit "dope" traffic is scheduled to take place when the League's new international opium and harmful drugs convention goes into effect on Sept. 25th.

Although the convention was launched in 1925, provisions were made that it could only become effective when ratified by at least 10 states of which seven must be members of the League council including two permanent members.

To date the convention has been ratified or adhered to by nearly 30 states but it was only Canada's recent ratification that gave the necessary number of council members.

For Scalds Or Burns.—Dr. Thomas' Eclectric Oil is a standard remedy for the prompt treatment of scalds and burns. Its healing power quickly soothes the pain and aids a speedy recovery from the injury. It is also an excellent remedy for all manner of cuts, bruises and sprains, as well as for relieving the pains arising from inflammation of various kinds. A bottle in the house and stable saves many a doctor's and veterinary's fee.

Would Be Sensible Law

Motor Brakes Should Have To Pass Certified Tests Regularly

It is strongly suggested that the time is coming in the near future when brakes must be tested and certified regularly; and the careful motorist will make no objection.

When it is remembered that 800,000 people were killed or injured in automobile accidents in the United States alone last year and the fact that faulty brakes cause a majority of all accidents, the need for such a law may be realized. It is the height of folly to drive with faulty brakes.

Miller's Worm Powders are a prompt relief from the attacks of worms in children. They are powerful in their action and, while leaving nothing to be desired as a worm expellant, have an invigorating effect upon the youthful system, remedying fever, biliousness, loss of appetite, sleeplessness, and other ailments that follow disorders caused by worms in the stomach and bowels.

The average man is better at confessing the mistake of other people than he is at acknowledging his own.

One little trouble may make us forget a dozen things we ought to be thankful for.

RUG YARN
$1.15 per pound up. Twenty-one samples free.—Stocking & Yarn Mills, Dept. 17, Orillia, Ont.

HERCULES
TRADE MARK
PERMANENT BUILDING PAPER

MR. THINKER--
here's your health

Most of your clients are thinkers. A few facts regarding Hercules will impress them. Hercules—in three grades, x, xx, xxx—is tested and proven wind proof and damp proof. A little thought will show them that this is all a building paper should be.

And above all, by these very qualities, Hercules becomes the protection of the most precious treasures of the occupants of any home—their health.

A sample of Hercules is yours for the asking.

Copleford Paper Products LIMITED
HAMILTON, CANADA

Your Grocer Recommends It

PAINTED FIRES

— BY —
NELLIE L. McCLUNG

Copyright, Canada, 1925

CHAPTER XXX.—Continued

Only desperate men would ever have dreamed of such a plan as theirs. The camp was fenced with eight strands of barbed wire, and every sixth fence-post carried an arc light. But with the aid of a file which one of the men possessed, they would cut the two lower strands, at dusk, just before the lamps were lighted, and crawl through. At the last moment the other two men grew panicky.

"It is sure death," said one; "they'll catch us. I can see how they are watching us. I'd go, and take a chance only I have a wife and kid—I've got to think of them."

The other man declared the plan a foolish one on account of the weather. "January in Germany is too much like the corner of Portage and Main," he said.

A new batch of prisoners had come in that day, and one of them, who was standing near enough to hear, came to Jack and asked if he might go. He was a grizzled man of about thirty-five.

"I have no one depending on me," he said, "and I have already tried twice."

"Come along,—sure," said Jack, "three times and out."

"Thank you so much," said the man heartily.

Jack was startled by his politeness. A prison camp does not always foster the social amenities.

"Your name is Doran, is it not?" asked his new friend.

"Mine is English—at least that is my nickname. We are both from Canada. . . . We might as well try it as die here . . . there is always a chance."

While the prisoners were taking their exercise just at nightfall walking up and down the enclosure listlessly, aimlessly, Jack lay beside the fence filing away the two lower strands of wire. This done he crawled through, English following. The prisoners, who were all in the secret, kept a sufficient number directly in front of them to hide them from the camp.

Out into the bog went the two desperate men, fighting for what we hold so lightly because we have never lost it. Their enemies were cold and hunger and the pitiless rains which seemed to fall every day. They journeyed only by night. Jack found his new friend's knowledge of the country to be remarkable. He seemed to know every village, and he spoke German as well as a native. In this way they were able to travel after dark on the roads, and once they got a lift from a kind-hearted waggoner, with whom English carried on a long conversation, eliciting the information that everyone was tired of the war, but it was considered the wisest course to give the English a proper beating and teach them not to start another. He asked them to come in to his house for supper, but they were afraid to do that, their Red Cross clothes would betray them. The kind-hearted man gave them some sticks of liquorice from a bag he was taking home to his children.

"This man is the true German," said English that night as they continued their journey, "genial, simple, hard-working. The Germany that I knew when I lived here was a land of music, fairy tales, and a certain child-like simplicity. There was an inherent desire to make things beautiful, to turn desert places into gardens. But I was always afraid of the Prussians and their cast-iron methods. That, combined with the simplicity of the Germans, has made the war possible."

The fugitives had need of all the advantages English's knowledge of the country and language gave them, for the season of the year was unfavorable. The leaves were gone from the trees, making shelter difficult; there were no vegetables in the gardens, no cows in the field to furnish hungry travellers with a handy meal and they could not be sure of finding a spruce thicket or a wood of Scotch fir just when daylight was coming, but there was one advantage in winter travel—the nights were longer.

A hundred times Jack blessed the happy chance which brought English to camp that day. His knowledge of wood-lore was wonderful — he seemed to carry everything that was needed—a sort of Robinson Senior from "Swiss Family Robinson." He made a fire each morning in the gray dawn to dry their clothes, explaining to Jack that a fire was almost invisible then. In daylight the smoke shows, at night the flame, but in the steely blue dawn a fire can be enjoyed in comparative safety.

In two weeks they reached the river which would determine their fate. Beyond it lay Holland and safety. The first night they stayed in the woods on the bank, trying to think out a plan. The river was in flood, so swimming was out of the question. Uprooted trees floated in its current. Vainly they hoped for a boat or a raft. The magical happenings which come to travellers in books did not come to them—not a boat, not a raft, not even a rope.

From their cover in the trees Jack and his companion could hear the sounds from the other side of the river, the ringing of bells, the shunting of cars. There seemed to be only one way, and that was to attempt the bridge. It probably would be guarded heavily, but English's knowledge of German might help. It looked to be the only chance.

All day they waited for the night to come. They had two good German smocks, stolen from a clothes-line, and Jack had a warm pair of stockings. To get these English had gone boldly into a garden as they came through a village. He had a way of quieting the dogs by a peculiar whistle and this gave him a distinct advantage. The dogs who came out barking fiercely, changed their attitude when he spoke to them, and even showed a disposition to follow him.

"If the dogs could bring us food we would have plenty," he said that day, as they sat in the spruce thicket. "The chances are against us, Jack, but one of us may get over."

"One of us!" exclaimed Jack, "It must be both or none!"

"No!" said the other, "it does not matter much about me. No one cares so very much, and it happens that the one person who cares a little bit about me, cares very much about you."

Jack looked at his companion—dishevelled, dirty, long-haired and long-whiskered, his eyes bloodshot — and wondered if his mind were going. "And who is that?" he asked gently, as if he would humor his poor friend's mood.

"Your wife, Helmi."

"Helmi!" Jack repeated, "My Helmi!"

"Yes, yours—she is the only woman except my mother who ever cared whether I lived or died."

Then he told Jack of his quarrel with Larsen in Eagle Mines, and of Helmi's kindness, and of the week he had stayed in her house.

"She asked me to pray for you, Jack," he concluded, "and I kissed her golden hair. She told me she was sure you would go to the war, and asked me if I met you would I be your friend. That is why I came—it seemed as if I must come—when I found you at Vehemoor."

Jack's voice trembled as he spoke. "Then you are Arthur Warner, and I have been doing you wrong in my thoughts. No one told me you were hurt—they only gave me half the story. When I got back I found Helmi gone—gone without a word. She had been gone a week—I was a month late—but she might have waited."

The trees were throwing long, cold shadows over the sweeping current of the river.

"Did you not know there was a good reason for her going?" Arthur asked, after a pause.

"I knew nothing," said Jack. "What reason could there be?"

"She went to the city to a hospital to give birth to your child."

Jack's face grew white with pain. "How do you know?" he whispered.

"She told me. I wanted her to come to England and train as a nurse, and when I urged her, she showed me a little dress she had been making, and told me, and she told me she was glad. Her only sorrow was that you were away and the adventure you were on was dangerous."

"I did not know," Jack groaned.

There was silence then, when neither man could speak.

(To Be Continued.)

What Will you do

When your Children Cry for It

There is hardly a household that hasn't heard of Castoria! At least five million homes are never without it. If there are children in your family, there's almost daily need of its comfort. And any night may find you very thankful there's a bottle in the house. Just a few drops, and that colic or constipation is relieved; or diarrhoea checked. A vegetable product; a baby remedy meant for young folks. Castoria is about the only thing you have ever heard doctors advise giving to infants. Stronger medicines are dangerous to a tiny baby, however harmless they may be to grown-ups. Good old Castoria! Remember the name, and remember to buy it. It may spare you a sleepless, anxious night. It is always ready, always safe to use; in emergencies, or for everyday ailments. Any hour of the day or night that Baby becomes fretful, or restless. Castoria was never more popular with mothers than it is today. Every druggist has it.

Fletcher's CASTORIA

Teeth and Health

Issued By The Canadian Dental Hygiene Council and Published By The Saskatchewan Dental Society

THE SIX YEAR MOLAR

You have heard your dentist call this first double tooth "the six year molar."

Why is this? You have perhaps guessed it—that it is because it erupts usually at about the sixth year.

Now, you have been observant enough to note that it is a first tooth in the sense that no tooth was lost to make room for it.

And coming in at this early age, you may have thought it a "baby tooth" which would, in due time, be shed.

So, in your child, you have perhaps neglected to give it the care that it deserved—with disastrous results.

Without doubt, this neglect is the most common of dental sins committed by parents, and perhaps with gravest consequences to their children.

Because, should this tooth become so badly decayed within from four to six years following its eruption as to infect the "pulp," your dentist as a rule, has no recourse but the use of the forceps—and, losing the tooth, the whole series is deranged, since, in a real sense, this six year molar is the key tooth of the dental arch.

However, Nature is gracious, for sometimes you will find that where this tooth has been lost at an early age, the second molar has "drifted" forward to fill the space, with the third molar advancing in turn as it erupts. But this is only rarely the case—better a little care at the proper time to prevent this trouble rather than to rely on Nature for a cure.

MANY MOTHERS RECOMMEND THEM

Baby's Own Tablets Are Fine For Nervous, Sleepless Children

From Canada the fame of Baby's Own Tablets is spreading over the world. Mothers recommend them to other mothers and wherever they are tried nothing but words of praise are heard for these pleasant tasting little tablets that promptly relieve the minor ailments of young children.

"Baby's Own Tablets are one of the best remedies for children's ailments I have ever used," says Mrs. Arthur T. Allen, of Auburn, Me. "My little girl was nervous and could not sleep. I tried the Tablets and she was relieved at once. She was also troubled with constipation and nothing seemed to help her. I had used the Tablets but a short time before her bowels were regular. All mothers should keep Baby's Own Tablets in the house, for they are a valuable remedy."

Baby's Own Tablets are sold by all druggists or will be mailed on receipt of price, 25 cents per box, by The Dr. Williams' Medicine Co., Brockville, Ont.

Granted Temporary Parole

Two Negroes Sentenced To Death May Escape Penalty

Governor Graves, of Birmingham, Ala., granted a temporary parole of 60 days to two negroes convicted of murdering a negress who later returned to her home after several months' absence on a visit to relatives. The two men were charged with chopping the woman's body in pieces and throwing them into the Alabama River. The parole was granted pending an official investigation.

Let Minard's Liniment Relieve Pain.

An auto bus company in Europe is compelling each passenger to buy in addition to the regular ticket, a special slip covering his share of the gasoline tax.

There may be other corn removers, but you will not be completely satisfied until you have used Holloway's Corn Remover.

According to a recent announcement, Tokio, Japan, has nearly 6,000 confectionaries and bakeries, and only about 1,000 meat markets.

Minard's Liniment—the Universal remedy.

VERY HARD RED PIMPLES ON FACE

Was Terribly Disfigured. Healed by Cuticura.

"My trouble began with small pimples breaking out all over my face. They were very hard and red and scaled over. The pimples burned, especially when I rubbed them, and my face was terribly disfigured. The trouble lasted over a period of six months.

"I used several well-known remedies without success. I decided to try Cuticura Soap and Ointment so purchased some, and after using two boxes of Cuticura Ointment, along with the Cuticura Soap, I am grateful to say that I am completely healed." (Signed) Eldred Clark, Box 87, Mountain, Ont.

Rely on Cuticura Soap and Ointment to keep your skin clear.

Sample Each Free by Mail. Address Canadian Depot: "Stenhouse, Ltd., Montreal." Price, Soap 25c. Ointment 25 and 50c. Talcum 25c. Cuticura Shaving Stick 25c.

DON'T suffer headaches, or any of those pains a tablet of Aspirin can end in a hurry! Physicians prescribe it, and approve its free use, for it does not affect the heart. Every druggist has it, but don't fail to ask the druggist for *Bayer*. And don't take any but the tablets that are stamped with the "Bayer Cross."

Aspirin is the trade mark (registered in Canada) indicating Bayer Manufacture. While it is well known that Aspirin means Bayer manufacture, to assure the public against imitations, the Tablets will be stamped with their "Bayer Cross" trade mark.

Little Helps For This Week

"And now men see not the bright light which is in the clouds; but the wind passeth, and cleanseth them.—Job xxxvii. 21.

His purposes will ripen fast,
Unfolding every hour;
The bud may have a bitter taste,
But sweet will be the flower.

Blind unbelief is sure to err,
And scan His work in vain;
God is His own interpreter,
And He will make it plain.
—William Cowper.

There is nothing in what has befallen or befalls you which justifies impatience of peevishness. God is inscrutable, but not wrong. Remember if the cloud is over you that there is a bright light always on the other side; also, that the time is coming, either in this world or the next, when that cloud will be swept away, and the fulness of God's light and wisdom poured around you. If your life is dark, then walk by faith; and God is pledged to keep you as safe as if you could understand everything.

—Horace Bushnell.

The Many-Purpose Oil.—Both in the house and stable, there are scores of uses for Dr. Thomas' Eclectric Oil. Use it for cuts, bruises, burns, scalds, the pains of rheumatism and sciatica, sore throat and chest. Horses are liable very largely to similar ailments and mishaps as afflict mankind, and are equally amenable to the healing influence of this fine old remedy which has made thousands of firm friends during the past fifty years.

Homes For French Poor

Paris is preparing to turn landlord on a large scale. Construction of modern apartments, on the site of one-time fortifications, is now under way. Officials estimate that 10,000 Parisian families will be housed in the new buildings at a cost of about $160 a year, for four rooms and bath.

HELPED DURING MIDDLE AGE

Woman Praises Lydia E. Pinkham's Vegetable Compound

Sarnia, Ont.—"I am willing to answer letters from other women, to tell them the wonderful good Lydia E. Pinkham's Vegetable Compound did me. I cannot be thankful enough for the benefits I received during the Change of Life. I do housework and my troubles made me unfit to work. A friend advised me to try the Vegetable Compound. I felt great relief at once, began to regain my appetite, and my nerves got better. I will recommend your medicine to all with troubles like I had."—Mrs. JOHN PENSON, 162 N. Christina St., Sarnia, Ontario.

SPECIAL FOR TEN DAYS ONLY!

Men's All-Wool Bathing Suits with Skirt

A good variety of colors to choose from, regular $2.85

Special, $2.25

Men's Cotton Bathing Suits any color, reg. $1.25; SPECIAL 95c.

V. MAWSON

SHOE REPAIRS

at

Reduced Prices

Men's Half Soles	$1.00
Men's Rubber Heels	.50
Women's Half Soles	.75
Women's Rubber Heel	.35

Workmanship guaranteed

A. Mirabelli

Second Hand Store in connection

F. H. JACKSON

REAL ESTATE

Listings solicited.

CRESTON, B.C.

Creston - Bonners Ferry

Motor Stage

Porthill	$ .50
Copeland	1.00
Bonners Ferry	1.50

Makes connection with Spokane stage arriving Spokane at 5.30 p.m.

STAGE LEAVES CRESTON at 12 o'clock noon.

STAGE Headquarters: PREMIER GARAGE

Milk is a Perfect Food

It combines in a delightful form all of the vital things our systems need. And when Milk is handled the way we handle it it is the most wholesomefood obtainable.

Our chief business in life is producing and selling good Milk.

Creston Dairy

R. A. COMFORT

THE CRESTON REVIEW

Issued every Friday at Creston, B.C. Subscription: $2.50 a year in advance. $3.00 to U.S. points.

C. F. HAYES, Editor and Owner.

CRESTON, B.C., FRIDAY, AUG. 17

Not Such a Landslide

Now that the smoke of battle has cleared away and those who delight in compiling figures have had opportunity to get into print, it would look as if the voting on July 18th may not correctly be designated as a landslide.

A staff correspondent of the Vancouver Sun has just submitted a tabulated statement in which it is shown that had the Liberals been able to command another 1200 votes, and had these additional favorable ballots been judiciously distributed over twelve constituencies, such distribution would have assured the election of another dozen Liberals and produced a house standing of 24 Liberals, 23 Conservatives, and one Labor.

And in selecting the constituencies for such proposed distribution some very respectable Conservative majorities are reckoned with, the ridings in which said distribution were intended including Creston, North Okanagan, Nelson, Mackenzie, Lillooet, Kamloops, Kaslo Slocan, Grand Forks, Fort George Cariboo, Burnaby, and Premier MacLean in Victoria.

With but 1200 votes standing between success and failure on July 18th the work of maintaining Liberalism intact for the contest four years hence can be undertaken with courage and hopefulness.

Extension Asked Light Franchise

The feature of the August session of the village commissioners on Monday night was a letter from H. S. Amon, asking the council to extend till October 15th the agreement the village has with him for street lighting and electric light and power service. This agreement expires at September 1st. In his letter Mr. Amon advised that he expected to close the necessary financial agreements that will assure going ahead with the project immediately, and the council decided to take no action regarding an extension but will write Mr. Amon asking him to advise promptly if the financing is successfully negotiated, and if it is the matter of extension will be considered.

John Guillimar of Irricana, Sask., had a letter asking to be advised if there is an opening for a barber shop in Creston, which the clerk was instructed to answer in the negative.

Chairman Comfort of the Roads and Streets Committee was given authority to remove all the surplus rock from the road on Wilson Avenue and down Fourth Street to the Commercial Hotel, and before any further gravelling is done it is likely the council will secure a screen and put on no rock over an inch in size.

The clerk reported receiving a cheque for $514, which is Creston's share of the 33 per cent. of the provincial motor license revenue which is paid over to organized districts.

Title deeds have now been received for the 20 foot lane purchased in the rear of the premises facing on Canyon street off Victoria Avenue, as well as the agreement of sale of the fair grounds to the village. A safety keposit box will be rented at the bank for the safe keeping of these and other documents.

Accounts for July totalled but $164, and these were ordered paid. It was also agreed to issue a cheque for $300 to pay for the lane right of way, and $500 on the first payment of the fair grounds.

Death

PENDRY—At Creston, on August 3rd, Hazel Adeline, youngest daughter of Mr. and Mrs. J. W. Pendry, aged 7 years and 11 months. The funeral took place on Saturday, August 4th, to Creston cemetery, with Rev. W. A. Greer officiating, and Lawrence Haptonstall, Jack O'Neil, Douglas Spiers, Lambert Spencer, Edward Hill and Harold Beninger acting as pallbearers. There were many floral tributes and a large turnout of friends to pay a last tribute of respect. The sympathy of all is extended the bereaved parents and family.

Local and Personal

E. Ferguson of Nelson, provincial assessor, was here on his annual business visit on Wednesday and Thursday. For the village he uses the roll prepared by the village assessor in the collection of school taxes.

The village has just received the first of the 1928 government gratuities. It is a cheque for $514—Creston's share of the provincial motor license fees. This is a gain of about $30 over the amount received in 1927.

Alex. Mirabelli is now occupying the new store on Canyon street, opposite French's barber shop, which has just been erected by A. Manuel. Alex. will carry his shoe store and shoe repair work at the new stand.

At the August meeting of the village council on Monday night a letter was read from H. S. Amon asking that the date for the delivery of the electric light and power service be extended from September 1st to October 15th.

Rev. A. Garlick, W. Fraser, Major Malland ine and John Bird of Lister were motor visitors to Cranbrook on Wednesday, where they attended a joint communication of the Fernie and Cranbrook Masonic Lodges and the usual after-banquet.

The official count of the votes cast in the Creston riding at the provincial election on July 18th, was made on Thursday last by the returning officer, A. L. Palmer. Col. Lister's majority is 206. He polled a total of 1184 votes to Frank Putnam's 978.

The Putnam, Palmer & Staples, Limited, sawmill east of town closed down on Monday, after a very successful six months' run when they filled a C.P.R. contract for some 100,000 railway ties. The plant will resume cutting about the middle of November.

Attention is directed to H. S. McCreath's announcement this week. Due to the demand for all available cars for the grain haul little, if any, coal will be delivered at Creston for some months after early September, and the wise fuel buyer will order his coal at once.

Cole & Rogers circus played to about $650 crowds at the performances on Thursday afternoon and evening last. The circus did not give any too great satisfaction, and much disappointment was expressed when the street parade failed to materialize. It had to be cancelled, according to the management, on account of the narrowness of the streets.

Mrs. W. S. and Miss Mary Bush received a telegraphic call to Hillcrest, Alberta, on Thursday last, owing to the death that morning of the former's sister-in-law, Mrs. Joe Morgan, the funeral taking place on Sunday to Pincher Creek cemetery. Mrs. Morgan was quite a frequent visitor to Creston where she was well and favorably known, and much sympathy is felt for Mrs. Bush as it was just a few months previous that Mr. Morgan passed away.

PIGS FOR SALE—Young pigs, good stock, ready end of August, $5. A. G. Cox (Alice Siding), Creston.

MINERAL ACT

Form F

Certificate of Improvements

NOTICE

Rhomberg Fractional Mineral Claim, situate in the Nelson Mining Division of Kootenay District. Where located: On Fawn Creek, near the Reno Mine.

TAKE NOTICE that I, A. H. Green, acting as agent for W. H. Rhomberg, Free Miner's Certificate No. 14889D, intend, sixty days from the date hereof, to apply to the Mining Recorder for a Certificate of Improvements, for the purpose of obtaining a Crown Grant of the above claim.

And further take notice that action, under Section 85, must be commenced before the issuance of such Certificate of Improvements.

Dated this 19th day of July, 1928.

A. H. GREEN,

Announcing the

NEW UTILITY TRUCK

-another Sensational Chevrolet Value

4 Speeds Forward • 4 Wheel Brakes

NOW Chevrolet presents the New Utility Truck—a low-priced haulage unit embodying every feature of advanced engineering developed through years of experience in commercial car-building and proved by exhaustive testing on the General Motors proving ground!

Typical of the progressive design embodied in this sensational new truck are a four-speed forward transmission, powerful non-locking four-wheel brakes, full ball-bearing steering mechanism, front shock absorber springs, air-bound seat cushions and channel front bumper. In addition, it offers all those basic features which have been so largely instrumental in Chevrolet's tremendous success as the world's largest builder of trucks—rugged rear axle with one-piece banjo-type housing . . . semi-elliptic springs set parallel to the load . . . completely enclosed valve-in-head motor with air cleaner, oil filter and positive action vane type oil pump . . . thermostatic control of water circulation . . . low loading height . . . generous road clearance and countless other features of comparable importance.

Visit your Chevrolet dealer and get a trial-load demonstration of this remarkable new truck! It has been developed to meet the modern conditions of business transportation and body types are available for every type of business. c.4.8.28wc

Price only $665

CHASSIS ONLY

AT WALKERVILLE, ONTARIO

Government Taxes, Spare Tire, Bumper and Body Extra.

The G.M.A.C. . . General Motors' own deferred payment plan affords the most convenient and economical way of buying your Chevrolet on time.

CHEVROLET

WORLD'S LARGEST BUILDER OF TRUCKS

Kootenay Garage

Creston - Cranbrook

PRODUCT OF GENERAL MOTORS OF CANADA, LIMITED

ELECTRIC LIGHT!

Why wait till September 1st for your Light or Power?

Why gamble when you can get a sure thing?

We can give you Light and Power now. A good, steady, bright light—and as cheaply as anybody, and all the year round.

Winter will soon be here. Why not prepare for the long winter nights now. Let us take care of your wants.

House Wiring. Power Installations. Fixtures

of all kinds at the right price.

CHAS. O. RODGERS

BRITISH COLUMBIA

The Mineral Province of Western Canada

Has produced Minerals valued as follows: Placer Gold, $78,174,795; Lode Gold, $130,651,919; Silver, $86,689,046; Lead; $121,850,734; Copper, $221,501,079; Zinc, $59,508,692; Coal, $271,294,668; Structural Material and Miscellaneous Minerals, $53,502,301; making its mineral production to the end of 1927 show an

Aggregate Value of $1,048,837,828

The substantial progress of the Mining Industry of this province is strikingly exhibited in the following figures, which show the value of the production for successive five-year periods: For all years to 1895, inclusive, $94,547,241; for five years, 1896-1900, $57,607,967; for five years, 1901-1905, $96,507,068; for five years, 1906-1910, $125,534,474; for five years, 1911-1915, $142,072,003; for five years, 1916-1920, $[illegible]; for six years, 1921-1926, $281,915,492; for 1927, $60,729,358.

Production Last Ten Years, $453,266,721

Lode mining has only been in progress for about 25 years, and only about one-half of the Province has been even prospected; 200,000 square miles of unexplored mineral bearing land are open for prospecting

The Mining Laws of this Province are more liberal and the fees lower than those of any other Province in the Dominion, or any Colony in the British Empire.

Mineral locations are granted to discoverers for nominal fees.

Absolute Titles are obtained by developing such properties, the security of which is guaranteed by Crown Grants.

Practically all British Columbia Mineral Properties, upon which development work has been done are described in some one of the Annual Reports of the Minister of Mines. Those considering mining investments should refer to such reports. They are available without charge on application to the Department of Mines, Victoria, B. C., Reports covering each of the six Mineral Survey Districts are published separately, and are available on application. Reports of the Geological Survey of Canada, Winch Building, Vancouver, are recommended as valuable sources of information.

Full information together with Mining Reports and Maps, may be obtained gratis by addressing

THE HON. THE MINISTER OF MINES,
Victoria, British Columbia.

Nelson Business College

THE BEST EQUIPPED BUSINESS COLLEGE IN BRITISH COLUMBIA

INDIVIDUAL TUITION

SOUND COMMERCIAL TRAINING in

Shorthand, Typewriting, Bookkeeping, Penmanship, Spelling, Commercial English, Commercial Arithmetic, Commercial Law Filing, and General Office Procedure.

A British Columbia Business College for British Columbians.

The College in which Students either Work or Leave

NEW TERM COMMENCES SEPTEMBER 4th, 1928

FEES ONLY $17.50 A MONTH.

Vaccum Bottles, 15 oz.— —$ .85
Thermos Bottles, Glass, 15 oz. 1.50
Thermos Bottles, UNBREAKABLE 15-oz. — 1.75
Thermos and Vaccum Refills

Sun Shades, Sun Visors, Sanico Picnic Kits, Paper Plates, Paper Cups, Picnic Spoons. Sporting Goods, Kodaks, Films Amateur Finishing.

THE REXALL STORE

CRESTON DRUG & BOOK STORE

GEO. H. KELLY

SERVICE

Is a word that means a great deal indeed. You can get it here.

And you can get it from your car after it has been here.

PREMIER GARAGE

PALMER & MAXWELL

SERVICE ON ANYTHING OPERATED BY GASOLINE

REFORESTRATION

Much has been said recently about reforestration in British Columbia. The present forest is the result of natural reforestration when the human hazard was not present to defeat nature.

Natural re-stocking of cut over lands is now going on, as may be seen almost everywhere, and nature will again re-establish the forests if only fire is kept out.

Prevent Forest Fires! You Can Help!

BRITISH COLUMBIA FOREST SERVICE.

Printed Butter Wraps at The Review

Local and Personal

Orin Hayden spent a few days witn Spokane friends last week.

Fred Hale was visiting with friends in Cranbrook a few days last week.

Miss McPherson of Kaslo was the guest of Miss Lily Barner last week.

M. R. Joyce and R. J. Forbes spent the fore part of the week in Spokane.

Jas. Cook is a business visitor at Nelson this week, leaving on Wednesday.

Dr. and Mrs. Lillie were Spokane visitors a few days at the first of the week.

Bill Belanger of Cranbrook is renewing acquaintances in town this week.

Mrs. Green of Cranbrook is a visitor at Creston this week, a guest of Mrs. Twigg.

J. A. Lidgate, now at South Slocan is renewing acquaintances in Creston this week.

Mrs. M. York and daughter, Blanche, were Cranbrook visitors a few days last week.

Mrs. McGonegal and Vera and Hazel spent a few days last week with Spokane friends.

Mr. Dingle of Vancouver, inspector of postoffices was here on an official visit this week.

Miss Nellie McClure of Nelson is on a holiday visit at Creston, a guest of Mrs. Jas, Cook.

Miss Hazel Hopwood was a visitor last week with friends at Cranbrook and Crowsnest.

Mrs. Palmer of Kaslo is a Creston visitor this week, a guest of her daughter, Mrs. Chas. Moore.

Miss Lillian Wilson of Edmonton, Alberta, was a visitor last week with Mr. and Mrs. J. W. Robinson.

Mrs. Midford, who has been visiting with Mrs. John Spratt, has returned to her home in Bouners Ferry.

Mrs. Smith of Powell River, who has been a visitor with her sister, Mrs. C. Moore, returned home Monday.

Miss Marion Learmonth left on Monday for Nelson where she will spend the week visiting friends.

Mr. and Mrs. W. Simister spent a few days last week renewing acquaintance with friends at Pass points.

Due to secretary Forbes being out of town there was no August meeting of the board of trade on Tuesday night.

Mrs. Ed. Gardener and two children left on Sunday for Nelson to join Mr. Gardner, and where they will reside in future.

Ronald Gibbs of Penticton is spending part of his summer holidays with Creston boy friends, and is a guest of Jacky Blinco.

Mr. Giscombe of Vancouver is in charge at the Bank of Commerce, while Manager Forbes is on a two weeks' vacation.

Mrs. E. J. Winchcombe, who has been visiting at Turin and Macleod, Alberta, for the past month returned home last week.

Mr. and Mrs. P. R. Truscott, who have been on a motor trip to Fairmont Hot Springs, returned home the latter part of the week.

Miss Helen Shantz, who has been visiting Mrs. Geo. Merrison the past three weeks, has returned to her home in Calgary, Alberta.

Ratepayers are reminded of the school meeting on August 31st to discuss the buying of another acre for school ground purposes.

Mrs. Hopwood got back on Wednesday from a two weeks' holiday visit with relatives and friends at Banff, Calgary and Crowsnest.

John Johnson and Harry Winchcombe of Macleod, Alberta, spent a few days with the latter's brother, Ted Winchcombe, last week.

Mr. and Mrs. Harold Goodwin and daughter of Kellogg, Idaho, were visiting last week with the former's parents, Mr. and Mrs. T. Goodwin.

Mrs. Reeves, of Calgary, Alberta, is spending a holiday visit at Creston, a guest of her brother, Herb Christie, whom she has not seen for a number of years.

Miss Louise Bevan, who has been on the staff of the Chase National Bank since going to New York two years ago, is home for a six weeks' vacation with her parents, Mr. and Mrs. R. S. Bevan. Her sister, Miss Evelyn Bevan, of Kelowna, also arrived this week for a holiday visit with her parents.

Order COAL Now

The C.P.R. has just advised that commencing early in September every available car is to be used for the grain haul.

This will mean that all shipments of Coal will be stopped for at least three months.

To be sure of a Coal supply order now.

We are booking orders for the well-known GALT Coal, and can look after all your requirements if orders are placed by Sept. 1st.

ORDER TODAY and avoid disappointment. Our first carload is now in.

H. S. McCREATH

Long Service

THE Imperial Bank was founded during the period when farming constituted almost the whole industrial life of Canada. City streets were once thronged on Market Day and the teams waited at every post.

Times change—the hitching post has gone—but the farming industry can never be superseded. Every day is market day now, and the farmer is a business man and a student of markets.

The Bank has always regarded the farming industry as of prime importance and will give every consideration to the interests of its farmer clients.

IMPERIAL BANK OF CANADA

Creston Branch: C. W. ALLAN, Manager.
Branches at Cranbrook, Fernie, Invermere

Assets of One Hundred and Thirty-five Millions 173

Thrift

consists in spending less than you earn.

If by careful economy you can save money, you have taken a long step toward contentment.

We pay interest on Savings balances and shall welcome your account. 650

THE CANADIAN BANK OF COMMERCE

Capital Paid Up $20,000,000
Reserve Fund $20,000,000

Creston Branch R. J. Forbes, Manager

BURNS & COMPANY, Ltd.

MEAT MERCHANTS

TRY OUR

SHAMROCK PORK SAUSAGE

An economical dish, easy to serve.

Shamrock Brand HAM, BACON and LARD

GLENDALE CREAMERY BUTTER

Government graded, highest quality.

FRESH nd CURED FISH

all varieties.

Choicest BEEF, PORK, MUTTON, VEAL, LAMB

BURNS' IDEAL POULTRY FOOD

increases egg production and produces better poultry. Buy the best.

RED ROSE TEA "is good tea"

Red Rose Orange Pekoe is the finest tea in the best package—Aluminum

Canada To The Fore

The breaking of records by Canada is becoming a commonplace. It is indeed an off year when, in some branch of human activity and endeavor, this young Dominion does not attract world attention to itself by some new and startling achievement.

Prior to the war, Canada was hardly known, even as a name, to the vast majority of the peoples of Europe, and those who recognized the name had but slight knowledge of the country. To most of the world, Canada was one of the colonies which Britain had scattered here and there over the face of the globe, but which was of little value and of still less importance in world affairs.

In the war Canada made a name for itself, and other nations were suddenly made to realize that there had arisen in the western hemisphere a nation which already was helping to write history in large and impressive characters and was destined to have a profound effect upon international relations, political and economic.. Canada's war effort served, perhaps as nothing of a less spectacular nature could have done, to turn the attention of the people of the United States northward, and awaken them to the fact that the whole of North America was not to be found within the confines of the republic; that, on the contrary, a second American power was rapidly developing at their very doors.

Since the war the reality of this fact has year by year been emphasized. Long the world's greatest exporter of wheat, the United States has seen Canada pass it and secure that title by a wide margin. Within the past year or two, the United States has been forced to also relinquish to Canada the distinction of being the world's largest manufacturer of paper. Steadily, year by year, Canada has been passing other countries in the production of gold and is now within measurable distance of overtaking the United States and assuming second place to South Africa.

Contributing a volume of only minor importance to the total trade and commerce of the world a bare generation ago, Canada is now one of the world's greatest traders, a factor to be reckoned with in all the markets of the world. Before the war, dependent upon the money markets of Great Britain and the United States to finance its many undertakings, Canadians today are able not only to finance their own country, but to an ever increasing extent are financing huge undertakings in other countries, while at the same time rapidly buying back into full Canadian control many large corporations of this country which in years of our financial immaturity were financed and controlled by British and United States capitalists.

The war, and Canada's significant participation therein, also had the effect of raising the international status of the Dominion, giving it not only a status of equality with Great Britain within the Empire, but the rank of a nation in the council of nations. The refusal of the United States to join the League of Nations undoubtedly had the effect of the more directly focusing attention upon the North American nation which did join, and placing Canada in the forefront in the League membership.

And since destiny thus called upon Canada to play its part in the International arena, this Dominion assumed the responsibility with dignity and real effectiveness. Its place around the council board at Geneva has been no minor nor insignificant one. Rather, Canada has wielded an influence possibly out of proportion to its present population, but in keeping with the growing importance which other nations now attach to this Dominion.

Having thus moved out into the great international arena, Canada this year decided to be worthily represented at the Olympiad, the great meeting place of the athletes of the world. Despite its small and widely scattered population, this young Dominion dared to try conclusions with the much more numerous representatives of other countries in the field of sport and athletic skill and endurance. And again Canada surprised the world. The sons and daughters of the Dominion carried the flag of Canada to victory time and time again, winning many of the premier events. A Canadian school boy, Percy Williams, of Vancouver, achieved the double victory of winning the 100 metres and the 200 metres race, regarded as classics of the great meet. Ethel Catherwood, a Saskatchewan girl, won the high jump and in doing so established a new world's record. A quartette of Toronto girls also broke the world's record in winning the 400 metres relay race. Considering the number of events in which the Canadians participated, no other country in the world approached their record.

Larkes: "But think of the old days, the galley slaves, for instance."

Sparkes: "Well, all they had to do was row a boat and they had plenty of help, too."

Big Earnings
are made by Agents who
Sell Kalles
Hand Tailored
Men's Clothing

A particulary good-selling line of quality clothing that appeals to the better class trade. All advanced styles—designed by Mr. Sam Kalles, member of The International Designers' Association. Samples of materials (Finest Scotch and English Woollens) and all stationery supplied free. An opportunity to get into business for yourself. Improved measurement charts simplify order taking. Write for information to

KALLES LIMITED
268 Yonge St. Toronto, Ont.
Reference Royal Bank of Canada

National Radio Chain

Broadcasting Companies To Improve Quality Of Radio Programs

A national chain broadcast organization, divided into two sections, will commence operation about September 1, it was announced in Toronto, by R. W. Ashcroft, who has been appointed manager of the newly formed Trans-Canada Broadcast Company.

Mr. Ashcroft said the organization of the company was the outcome of a suggestion by P. J. A. Cardin, minister of marine and fisheries, that an effort be made by Canadian broadcasting companies to improve the quality of domestic radio programs.

Key stations of the new organization will be located in Winnipeg and Toronto.

Stations in Montreal, Ottawa, Kingston, Hamilton, London and Quebec, will be linked up with the eastern section and stations in Saskatoon, Regina, Edmonton, Lethbridge and Vancouver with the western section.

Charity covers a multitude of sins that should be allowed to remain uncovered.

Frown On Reckless Flying

Ban Placed On U.S. Army Airmen Doing Daredevil Stunts At Exhibitions

A ban was placed today on United States army aviators participating in exhibitions of dare devil stunts, such as wing walking and performances of a similar nature.

"This does not, of course, apply to legitimate flying acrobatics at proper altitudes," explained Army Air Secretary Davison, "but merely to exhibitions such as trapeze work, wing walking, changing from one plane to another in the air, transferring from automobile to airplane and stunts of that character."

GIRLS AND WOMEN NEED RICH BLOOD

This Lady Found Dr. Williams' Pink Pills a Friend Indeed

Just because she is a woman there are times when every woman needs help and strength in the form of a blood-building tonic.

To thousands of girls and women Dr. Williams' Pink Pills have proved a blessing because they enrich the blood, give strength and restore tone to the aching nerves. The anaemic girl who is languid and pale; the wife whose back feels like breaking; the matron whose health fails as she reaches middle age—for all such sufferers Dr. Williams' Pink Pills are invaluable because ill-health in girls and women is usually caused by poor blood or insufficient blood. These pills have proved a blessing to thousands of others, why not you? At various stages of life Mrs. G. R. Lake, Walton, N.S., has proved the value of Dr. Williams' Pink Pills. She says:—"I first used these pills when a young girl, for it is during the 'teen age when nature calls upon every bit of the reserve strength we have, that we need their rejuvenating help. It was then I found Dr. Williams' Pink Pills a friend indeed. And again, now that the girlhood stage is past and I am a mother of four children, subject to all the cares and worries of the home, Dr. Williams' Pink Pills is the only tonic I take to keep up my health and strength, and they have never failed. Should any ailing girl or weary mother, due to my advice try these pills, I know they will find them as equally good as I have done."

You can get these pills from any medicine dealer or by mail at 50 cents a box from The Dr. Williams Medicine Co., Brockville, Ont.

Saskatchewan Wheat Pool

The Saskatchewan Wheat Pool report an increase in acreage signed up for the new five year contract period, 1928-1933. They report 85 per cent. of the old contract holders signed to date, also a large number of new contracts.

Miller's Worm Powders, being in demand everywhere, can be got at any chemist's or drug shop, at very small cost. They are a reliable remedy for worm troubles and can be fully relied upon to expel worms from the system and abate the sufferings that worms cause. There are many mothers that rejoice that they found available so effective a remedy for the relief of their children.

Secure Grazing Lease

A lease for grazing purpooses of 51,807 acres of land northwest of the South Saskatchewan river, has been granted the Home Ranch Company, Ltd., of Bow Island, Alta.

Minard's Liniment for Blistered Feet.

First Maid: Your fiancee stutters quite a bit, doesn't he?

Second Maid: Yes, but it doesn't matter. After we are married he won't have a thing to say, anyway.

A Remedy For Earache.—To have the earache is to endure torture. The ear is a delicate organ and few care to deal with it, considering it work for a doctor. Dr. Thomas' Eclectric Oil offers a simple remedy. A few drops upon a piece of lint or medicated cotton and placed in the ear will do much in relieving pain.

Greyhounds are perhaps the oldest known type of dog. Stone carvings dating back to about 400 B.C. show figures of these graceful animals.

Sweet and palatable, Mother Graves' Worm Exterminator is acceptable to children, and it does its work surely and promptly.

Music produced in Australia was recently heard over the radio by passengers travelling on a railway train in England.

Minard's Liniment—a reliable first aid.

Master Mason CUT PLUG SMOKING TOBACCO
IN PACKAGES AND 1/2 LB. TINS
A mixture of very fragrant and mild tobaccos.

A FRIEND OF THE PRESS

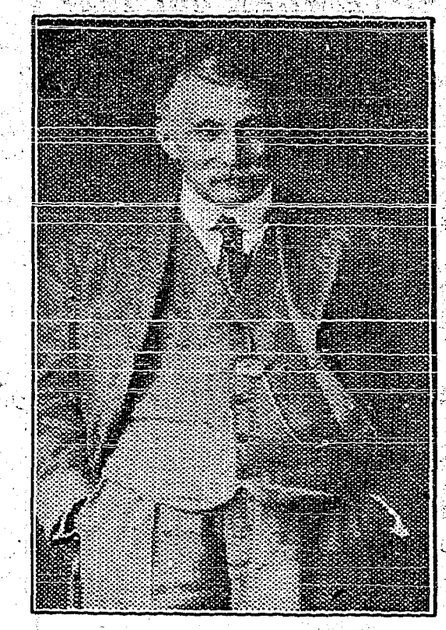

F. E. TRAUTMAN
Press Representative, Canadian Pacific Railway

Newspaper editors and proprietors from the Great Lakes to the Pacific Coast, comprise quite a large fraternity, and to know each and every one individually means a fairly large acquaintanceship. Mr. F. E. Trautman, C.P.R. Press Representative, will possibly tell you that he has more than a nodding acquaintance with all the old-timers and most of the men who have more recently entered the newspaper field in Western Canada. Quite a few years have passed since Mr. Trautman quit the editorial chair of the Fort William Times-Journal, to enter the service of the Canadian Pacific Railway in his present capacity. During the intervening time he has cultivated and held the friendship of the newspaper men throughout Western Canada in particular and Eastern Canada as well. Mr. Trautman's outstanding characteristic is his geniality, and the whole-souled interest he has taken in the welfare of the press is proverbial.

He has been ever present at annual gatherings of the Manitoba, Saskatchewan, and Alberta weekly newspaper associations, and has contributed in his own way, and in a large measure to the success of these conventions.

The value of the production of the fisheries of Canada for the year 1927, was $49,460,600.

It's more than a problem in geometry to square the eternal triangle.

When a small boy isn't doing anything else he eats something.

3 handy packs for 5¢

Look for it on the dealer's counter

WRIGLEY'S P.K. More for your money and the best Peppermint Chewing Sweet for any money CI 32

Medicine Hat Canneries

Machinery is now being installed in the plant purchased by the Broder Canning Company and tomatoes and fruit from the Medicine Hat area and British Columbia will be canned there this fall.

Reduced By Asthma. The constant strain of asthma brings the patient to a dreadful state of hopeless exhaustion. Early use should by all means be made of the famous Dr. J. D. Kellogg's Asthma Remedy, which more than any other acts quickly and surely on the air passages and brings blessed help and comfort. No home where asthma is present in the least degree should be without this great remedy.

Hope is one of the greatest things in life. And if a little work is added to it the result is achievement.

FALLING HAIR.
Minard's rubbed into the scalp four times a week arrests falling hair, removes dandruff and promotes growth.

MINARD'S "KING OF PAIN" LINIMENT

HERCULES TRADE MARK
PERMANENT BUILDING PAPER

Beauty in a home may be only skin deep.

A beautiful home is not always comfortable nor easily saleable.

Hercules does for a home what beauty cannot. Tested and proven wind proof and damp proof, Hercules makes a house warm and dry at all times—the home that buyers seek.

Hercules comes in three grades —x, xx, xxx—for various needs. How Hercules fulfills our claims is easily understood after an examination. May we send a few samples?

Appleford Paper Products LIMITED
HAMILTON, CANADA

NURSES know, and doctors have declared there's *nothing* quite like Aspirin to relieve all sorts of aches and pains, but be sure it *is* Aspirin the name Bayer should be on the package, and on every tablet. Bayer is genuine, and the word genuine—in red—is on every box. You can't go wrong if you will just look at the box:

Aspirin is the trade mark (registered in Canada) indicating Bayer Manufacture. While it is well known that Aspirin means Bayer manufacture, to assure the public against imitations, the Tablets will be stamped with their "Bayer Cross" trade mark.

PAINTED FIRES

— BY —

NELLIE L. McCLUNG

Copyright, Canada, 1925

CHAPTER XXIX.—Continued.

When Helmi returned to the city she went to the hospital for news of Lili, and she went without fear. She had the assurance of Lili's safety, and as she sat in the small, dark waiting room it did not occur to her that she was a lonely girl in a big city, with a sick baby and no money. Helmi was already planning her summer and counting the days until little Lili could go with her.

The nurse who had so kindly received the baby came to speak to her. "Oh, I remember you," she said smiling, "you are looking much happier. I told you she would do well, and she has. She was very ill the second night, but a change came about daybreak. The fever left her then and she went to sleep and has been doing well ever since. If you will go out and stand on the north side of the hospital I will show her to you through the window.

Helmi's face beamed with the prospect. "What will I have to pay?" she asked the nurse.

"Nothing, dear, not a cent. The City provides this hospital, everyone pays for it, so do not worry over that."

"It is like a dream," said Helmi; "everyone is so good."

When the nurse came with little Lili in her arms and Helmi saw the beloved little head of brown hair and the little face like an exquisite flower, her heart was full of love and gratitude, and when the nurse lifted the tiny hand and waved it toward her, Helmi could not see any more for the rush of happy tears. She came back into the office again to ask for Roland.

"I almost forgot the other baby," she said; "is he doing well?"

"You are more concerned than his mother," said the nurse, "though his grandmother has been here several times. He will get better we think. He is a strong baby, but a baby needs to be loved. Care is not enough—there is something more."

"I know," said Helmi.

To the North Star Rooming House Helmi went to explain her absence to her good friends, the Corbetts. Mrs. Corbett was alone, and over a cup of tea Helmi told her story. It was easy to tell Mrs. Corbett; she knew about God and how good He can be.

"Thank God, you're alive, Helmi! You gave me an awful scare clearin' out that way with the wild foreign look in your eyes. I did not know what you were up to, but I could only pray God to take care of you, for vain was the help of man and me not knowin' where to look for you. My Gosh child, what have you done to your boots?"

Helmi told her about her flight through the woods, the coming of the dog, and everything.

"Look at that now! Ain't God wonderful? That's what Christ said over and over again, only the people couldn't sense it. Well, I'm glad you've found peace, Helmi; it's the greatest gift God has sent to us. And you got the money, too? Well, get a new paif of boots, child, good strong ones. If a person has good boots and a good bed they're all right, for you are in one or the other of them all the time. And will you go to the Englishman's house, Helmi? But how can you live there alone, eight miles from the mines? If you were near enough you could run a boardin' house."

"I am going," said Helmi, "as soon as Lili's well enough. I am not a bit afraid now, and, Mrs. Corbett, in the holidays won't you let Rosie and Danny come? We'll get a cow somewhere, and there will be wild berries; and I know there will be lots of flour and oatmeal in the house, and it will be just like a picnic all summer. You will let them come, won't you, Mrs Corbett?"

"It will be a lot easier to let them go than to try to stop them when they hear of it—they're fair witched over you and the baby. Well, well, well, Helmi dear, ain't it wonderful how things come out?"

When John Corbett was told the whole story that night, he sat for a long time smoking a meditative pipe its gentle put-put making the only sound in the room. Helmi was going to stay with them until Lili could be taken from the hospital. No. 18 being occupied, Helmi was to share Rosie's narrow bed, the lack of space of which would be amply overcome by the warmth of Rosie's affection.

Helmi sat on a couch which later would be turned into a bed for Danny, and enjoyed the luxury of having such a welcome as the Corbetts gave her.

"I am thinking," said John Corbett, after a long pause, "that maybe the Englishman is the best man of the two."

"Oh, no, no, Mr. Corbett!" Helmi cried, distressed. "Mr. English is my good friend—I like him—he is so good—but I love my Jack. He is my man—there is a big kfista—what you call difference—isn't there, Mrs. Corbett? You tell him!"

"Tell him!" said Maggie Corbett, scornfully. "He knows, the sly old dog! He knows. I have often told him I'd rather be fightin' with him than agreein' with any other man. That's love—and he knows it!"

CHAPTER XXX.

Vehemoor, German prison camp, known also as Cellelager Six, was built on a peat bog from which the peat had been removed, leaving a sour, raw mud, on which not even a plank or log was laid. When the prisoners stepped out of the door they went to their knees in the indescribable muck. The condition of the camp inside may be imagined. A crowded room of miserable men; two smoking stoves burning the smouldering peat; double rows of berths where greasy blankets on planks furnished the beds; despair written on young faces—despair and bitter hatred.

Here sat Jack Doran, on this wet night in January, 1917, listening to the sleet slithering down the small windows. He had been in three prison camps before this, having attempted to escape from Geissen and from Cellelager One, been caught and strafed, the last time in the dark cells at Oldenburg. He was dressed in the garments supplied by the Red Cross for prisoners, and carried himself with something of his former erectness. A white V was showing in his brown hair, and there were hard lines around his mouth. Two years of war had told on him. Still there was something about him that suggested hope. Many of the prisoners had the beaten look of men whose spirits are broken, the condition of soul desired by the German guards for the men under their care.

Jack Doran, thin, pale, determined, sat planning another escape. He had often wondered at himself for his tenacity. Life had not be so sweet that he should so earnestly desire it. In the days of his freedom he had not found happiness, but the fires of youth still burning in his heart urged him on. He had been captured in the night attack on Gavrelle, May 3rd, 1916, when part of his platoon lost their way in the darkness and found that they had an enemy behind them as well as ahead of them, and suffered under heavy artillery fire. Jack ran back to save his captain, who had fallen wounded, and they were both captured and separated, his captain going to another camp.

Jack had made his two other attempts in company with a Canadian who was captured the same day, but when punished the last time in Oldenburg, his friend was sent to some other camp, for the German O.C. believed that separation would make it easier to hold these two adventurous ones.

Soon after coming to Vehemoor, Jack had been fortunate in finding a compass under a pile of peat in the bog where the prisoners were sent to work, probably left there by a prisoner who was fearful of having it found on him, and had abandoned it along with his hope of escape. The possession of a compass, being proof of the desire to escape, was in German prison camps an indictable offence. But Jack had found a loose board in the wall beside his bunk, and there he now kept it.

There were two other men in the camp who had attempted escapes, and between them and Jack a certain free-masnory existed. They met as often as they could to discuss their plans, and on the coldest days volunteered for work on the bog in order that they might have a few hurried words together. They knew that if they showed any unusual friendship they would be suspected of laying plans.

(To Be Continued.)

MOTHER OF TWINS HELPED

Restored to Health by Taking Lydia E. Pinkham's Vegetable Compound

Mitchell, Ont. "I had little twin babies and for quite a while after I was so weak I could not do my work because of pains all the way up my legs at the back. I also had headaches and got very little sleep. I took Lydia E. Pinkham's Vegetable Compound, and soon I was able to get up and do my work. I have taken three bottles and I am fine, do my work without trouble and am gaining in weight and strength. I will gladly recommend the Vegetable Compound to anyone." MRS. F. STATTON, Box 220, Mitchell, Ont.

UNIVERSITY OF MANITOBA
WINNIPEG

Offers, among others, the following Courses:

Through its FACULTY OF ARTS AND SCIENCE courses leading to the degrees of B.A. and M.A.; and B.Sc., including B.Sc. (Phar.), and M.Sc.
Through its FACULTY OF ENGINEERING AND ARCHITECTURE courses leading to the degrees of B.Sc. (C.E.), B.Sc. (E.E.), M.Sc., and B.Arch.
Through its FACULTY OF MEDICINE courses leading to the degrees of M.D. and C.M.
Through its FACULTY OF AGRICULTURE AND HOME ECONOMICS courses leading to the degrees of B.S.A. and B.Sc. (H.E.)
Through MANITOBA LAW SCHOOL, an affiliated institution, a course leading to the degree of LL.B.
For terms of admission, details of courses and other information, apply to

W. J. SPENCE, Registrar.
University of Manitoba, Winnipeg

Teeth and Health

Issued By The Canadian Dental Hygiene Council and Published By The Saskatchewan Dental Society

MISSING TEETH

Your son is now grown up and should have his full complement of teeth, which is thirty-two.

But the probabilities are that one or more are missing.

Now, of course, the most probable cause for this deficiency is the extractions of earlier years, which you may have forgotten. But, on the other hand, there may be this reason, that the one or more did not erupt.

The teeth more prone to non-eruption are in the order named, the third molar, upper cuspid, upper lateral, and lower second bicuspid.

1. An abscessed condition of a temporary tooth might destroy the germ of the permanent successor.
2. The premature extraction of a deciduous tooth might destroy, through injury, the permanent tooth germ beneath or dislodge it entirely.
3. Childhood diseases accompanied by high fever such as scarlet fever and measles, might, through their general disturbances, injure irreparably the tooth germ.
4. The retention, unduly long, of a temporary tooth might prevent the eruption of its successor.
5. In the case of the cuspid, sometimes it is fully formed, but having taken up a position, more or less horizontal, back of the incisor teeth, it fails to erupt.
6. With the third molar, we find that it is due to lack of room to erupt that it remains impacted in the jaw, quite as frequently it does not form at all.

So you observe that a tooth may be missing due to one of several causes—for the most, they are preventable, nature intending that each one should have his full complement of teeth.

May Serve Good Purpose

Latest Tragedy In Arctic Should Discourage Further Exploration By 'Plane

Although not many men have visited the Arctic and Antarctic, these desolate areas of ice and water have taken a high percentage of brave lives, and some of the greatest epics of human endeavor, achieved at the cost of much suffering, and sometimes death, come from these dreadful hinterlands of civilization.

The experiences of the Nobile expedition have filled the world with distress at the knowledge of men drifting for weeks on ice floes, suffering unknown hardships from cold and hunger and physical pain. What happeened to some of them may never be known, nor how long they endured and how they ultimately died after waiting hopelessly for succor.

It is just as well, perhaps, that the Arctic keeps its secrets, but the whole adventure will have served some purpose if it causes a revulsion of public feeling against expeditions of this kind. The fate of the Nobile party shows that under conditions such as are likely to be met with in these regions, the airship is no more reliable than the balloon was in the days of the Andre expedition, which left for the North Pole nearly thirty years ago and was never heard of again.

Minard's Liniment—a reliable first aid.

Typist Abandons Swim

Miss Mercedes Gleitz, London typist, who last year conquered the Straits of Gibraltar, abandoned an attempt to swim the Irish Channel between Donaghadee, Ireland, and Portpatrick. The treacherous currents of the channel forced her to quit.

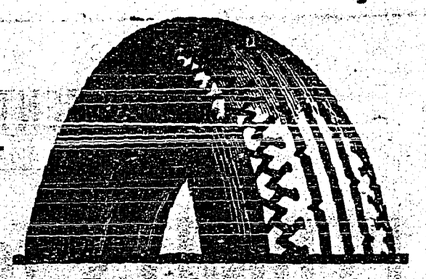

Designed FOR Dependability

Firestone engineers found that the life of a tire depends as much upon the flexing life of the cords of the carcass, as upon the toughness of the tread.

To provide extra strength, stamina, and long wear, Firestone dips the cords of the carcass in a rubber solution. This saturates and insulates every strand of every cord, minimizing internal friction and gives thousands of extra miles. The Firestone Dealer in your locality will gladly serve you, and save you money.

FIRESTONE TIRE & RUBBER CO. OF CANADA, LIMITED
Hamilton, Ontario

Most Miles per Dollar

Firestone

BUILDS THE ONLY GUM-DIPPED TIRES

Little Helps For This Week

"God is not the author of confusion, but of peace."—1 Cor. xiv. 33.

Light strains of music, soft and low,
That break upon a troubled sleep;
I hear the promise, old and new,
"God will His faithful children keep
In Perfect peace."

It stills the questionings and doubts,
The nameless fears that throng the soul;
It speaks of love unchanging, sure;
And evermore its echoes roll
In perfect peace."

True peace is found only in the possession of God; and the possession of God here on earth consists only in submission to faith and obedience to law. Resign every forbidden joy; restrain every wish that is not referred to this will; banish all eager desires, all anxiety; desire only the will of God; seek Him alone—and you will find peace; you shall enjoy it in spite of the world.—Fenelon.

Recognized as a leading specific for the destruction of worms, Mother Graves' Worm Exterminator has proved a boon to suffering children everywhere. It seldom fails.

Prince Albert penitentiary is the only Canadian prison at which cordwood is produced. The last report on prisons credits the Saskatchewan institution with producing 236 cords.

Let Minard's Liniment Relieve Pain.

Some men never have any respect for gray hairs until they acquire some of their own.

Taking His Revenge

Conductor—"To St. Paul, eh? Why don't you stay on and go to Glacier Park?"

Passenger—"Because I want to go to St. Paul."

Conductor—"Can I sell you a seat in the chair car,"

Passenger—"No, not today."

Conductor—"A nice dinner on the diner at one-fifty?"

Passenger—"Are you kidding me."

Conductor—"Not at all; you're my barber, aren't you?"

Not Too Early

"What time shall I report for work in the mornings?" asked the college youth upon receiving his first job.

"Oh, any time you like," replied the office manager, so long as you're here before eight."

Teacher: "What people are scattered all over the earth?"

Class (in chorus): "Pedestrians."

Indigestion

What most people call indigestion is usually excess acid in the stomach. The food has soured. The instant remedy is an alkali which neutralizes acids. But don't use crude helps. Use what your doctor would advise.

The best help is Phillips' Milk of Magnesia. For the 50 years since its invention it has remained standard with physicians. You will find nothing else so quick in its effect, so harmless, so efficient.

One tasteless spoonful in water neutralizes many times its volume in acid. The results are immediate, with no bad after-effects. Once you learn this fact, you will never deal with excess acid in the crude ways. Go learn—now—why this method is supreme.

Be sure to get the genuine Phillips' Milk of Magnesia prescribed by physicians for 50 years in correcting excess acids. Each bottle contains full directions—any drugstore.

DEPARTMENT OF LANDS

PERMITS to CUT HAY on Creston Flats

Permits to cut hay from the Crown Lands known as the "Creston Flats" will be issued at

Wynndel, Thurs., Aug. 23
Creston, Friday, Aug. 24

PERMITS will be issued by the undersigned at the above places on the dates mentioned.

W. H. BROWNE,
Grazing Assistant.

When in Need of Some of the Items below Come and See Us; Our Prices are Right

Any kind of Blacksmith and Carriage Repair Work. Plow and Implement Machine Repair Work. Tire Setting. Loggers' Supplies.

In stock we are carrying a full line of Plumbing Supplies, Pipes, Fittings, Taps, Valves, Range Boilers, Baths, Sinks, Wash Basins, etc., etc.

In Tinsmithing we have a large stock of Sheet Metal Black and Galvanized, Roof Jacks, Eavetroughs, etc.

In Hardwood we have in stock Wagon Rims, Canthook Hadles, Doubletrees, Singletrees, Axe Handles etc. All work done by real tradesmen.

S. STEENSTRUP
Blacksmith Plumbing Tinsmith Oxy Acetylene Welding

25 doz. only Blue and White Cups and Saucers

We will sell you a

Cup and Saucer for 10c.

while they last.

CRESTON MERCANTILE COMPANY, LTD.

Local and Personal

Mr. and Mrs. H. A. Dodd and family got back at the end of last week from their usual two weeks' motor holiday, which they spent at Vancouver and coast points.

The best-ever music is promised by the Rod and Gun Club for their dance in the Grand Theatre ballroom on Labor Day evening, September 3rd. Admission $1.

Albert Nickel, who is on the divisional staff of the Canadian National Railway at Edson, Alberta, is on a holiday visit with his parents, Mr. and Mrs. Geo. Nickel.

At the August meeting of the Women's Institute on Friday afternoon $20 was voted to help finance the 1928 fall fair, and will be given as prizes in the ladies' section.

Mrs. W. S. Watson, who has been a patient at Cranbrook hospital since the first of the month, arrived home on Monday, improved in health. Mrs. Mead accompanied her.

Rev. R. L. Crib and his guest, Mr. Moody, left on Monday for New Westminster. Mrs. Crib and children will join her husband for the return trip to Creston in a few days.

H. E. Browne, grazing assistant, announces that he will be in Wynndel on August 23rd, and Creston, August 24th, to issue the usual hay cutting permits on Creston flats.

Before Magistrate Mallandaine at Creston, on August 14th, J. Mannerino was convicted of setting fire without a permit in contravention of the Forest Act, and fined $25 and costs.

C. A. Mittan, chiropractor, of Cranbrook, spent the weekend with Creston friends, and played with the local team in the Creston-Lumberton base ball match Sunday afternoon.

Major Mallandaine was a weekend visitor at Fernie where he was attending a conference of militia officers in the Kootenays, at which Capt. McNaughton, D.O.C., was present.

What is likely to be the last baseball match of the season was played on Sunday when Lumberton beat Creston by a score of 16 to 6, with Jahren of Lumberton pitching for the locals.

The trustees have been successful in engaging B. B. Stallwood of Nelson to succeed F. A. McLellan as principal of Creston public school. He comes highly recommended by the inspector.

Wynndel will be the mecca of the dancing fraternity tonight for the dance put on by Brasch's orchestra from the Outlet Hotel at Proctor. Gents 75c.; ladiee 50 cents; supper included.

Mrs. Jackson will have her fall display of millinery at the store next the Imperial Bank on August 31st and September 1st. The season's newest styles and latest novelties at reasonable prices.

Mrs. Liness was a visitor with her daughter, Mrs R. Stevens, a few days at the first of the week, en route to Toronto, Ontario, after a visit with members of the family at Vancouver and Nelson.

A crew of about twenty men are handling a forest fire at West Creston which broke on Sunday. It it the biggest blaze of the season in this area but is doing no damage as it is in scrub timber.

The young people of Trinity United Church are at Cultus Creek this week for the usual ten-day camp, leaving last Friday. There is about twenty in the party and they are in charge of W. J. Truscott.

W. E. Card of Calgary wishes to inform the public of Creston and vicinty that he has opened up picture framing business, also housepainting, in the office vacated by Chas. Murrell. A call solicited.

C. G. Bennett, a former manager of the Bank of Commerce, and now at Fernie, was shaking hands with Creston friends on Saturday. He was motoring through to Vancouver for a two weeks' holiday.

Creston Valley Co-Operative Association were favored with ideal weather for their second annual picnic which was staged on Wednesday afternoon at the second bend of Goat River. Young and old to the number of about 350 were on hand, arriving in time for the dinner spread at 12.30 and staying right through until after supper. The youngsters had a great day of it, being well taken care of in the sports and amusements, in addition to which they had a big free supply of ice cream, lemonade, nuts, candies, etc. Next week we hope to be able to publish a full list of the winners in the various events that featured the afternoon.

School District Meeting

Notice is hereby given that a special meeting of the ratepayers of Creston School District will be held at the Schoolhouse, Creston, FRIDAY, AUGUST 31st, 1928, at 7.30 p.m. Business: To discuss and, if deemed advisable, authorize the purchase of additional land for school grounds, as well as a new heating plant. By order of the board. GEO. NICKEL, Secretary.

Christ Church, Creston

SUNDAY, AUGUST 19

CRESTON—11 a.m., Matins and Holy Communion.
WYNNDEL—3 p.m., Evensong.
SIRDAR—7.30 p.m., Evensong.

Watch for Our Announcement Next Week!

Creston Valley Co-Operative Assn.
CRESTON Two Stores ERICKSON

STILL OFFERING

Potter's English Prints at 25c. yard

English and Canadian Ginghams at 25c. yard

Dress Lengths in Voiles at reduced prices.

S. A. SPEERS
Dry Goods. Groceries. Furniture. Hardware

CRESTON CAFE

MRS. M. J. BENINGER, Proprietress

50c. LUNCH AND DINNER
SHORT ORDERS at all Hours
AFTERNOON TEA
PEND O'REILEE ICE CREAM
SHELLY'S BREAD

Sunday Chicken Dinner, 75c.
Five to Seven p.m.