THE CRESTON REVIEW

VOL. XXV. CRESTON, B. C., FRIDAY, DECEMBER 14, 1934 No. 33

Hoop League Honors Even

Honors Again Even in Ladies' Section when Moore's Garage Trims Review in Close Game —Wynndel's Play Improves.

In a rather slow game, marked by heavy checking and a reluctance to pursue open tactics, Cecil Moore's Garage tied up the women's division of the local basketball league by defeating Creston Review 14-10. Poor shooting lost the game for the newspaper girls, who missed set-up after set-up and sank only two penalty shots out o seventeen tries. In floor game and command of the ball they had a distinct edge, but the Moore's capita ized their chances when they had them. Agnes Crande was high scorer for the winners, the usually dangerous Nell Payne being held to a single field basket. The teams:

Cecil Moore's Garage—Tompkins 3, Abbott 2, Payne 3, Crane 6, Speers, Hare, Swain. Total 14.

Creston Review—Levirs 7. Lewis, Payne 2, Bourdon, Palmer 1. Total 10

Wynndel made a splendid showing against the experienced Cardinals, actually dominating the play for the first ten minutes, but went down to defeat, 27-14. Howard Corrie again starred for the winners, with Andy Hagen and Ossie Payette putting up the best display for the losers. The teams:

Cardinals—D. Corrie 4, Cobus 6, Ross 3, H. Corrie 4, Holmes 6, Gobbett, Clark 4. Total 27.

Wynndel—O Payette 3, B. Martell, Andy Hagen 8, C. Payette 1, J. Martell, Packman 2, Alvin Hagen. Total 14.

Wynndel

Lester Martell was taken to Creston hospital last week for treatment.

Growers are beginning to cover their strawberries; not waiting for the usual snowfall.

P. Platnikoff sustained a broken wrist while playing on the school grounds one day last week.

The December meeting of the Ladies' Aid was held at the home of Mrs. Slingsby on Thursday.

Allan Ward was a patient at Creston hospital, where he underwent an operation for an infected foot.

Anglican Church service on Sunday, 16th, at 11 a.m., at the home of Mrs Davidge. Holy Communion.

Mrs. Towson and A. E. Towson were Willow Point visitors at the weekend, guests of Mr. and Mrs. H. Middleton.

Regular monthly meeting of the Women's Institute will be held in the church on Tuesday. December 18th, at 2.30 p.m.

With a heavy frost at the weekend the ice is in good shape and quite a number were out trying the skating on Sunday.

Father Choinel of Cranbrook was a visitor in this district last week and while here celebrated Mass at the home of Mrs. Grady.

The Christmas tree and school concert is billed for Thursday, December 20th. The concert promises to be good, with two plays on the programme.

The first badminton tournament was played on Sunday evening. Six members of Creston club were visitors. The winners of the evening's play were Dave Taylor and Clarence Wilson. Lunch was served by the committee.

Arrangement are being rapidly completed for the K.K. Klub Christmas novelty dance to be held at the community hall Wednesday evening, December 26th. This has always been a popular affair and a big attendance from outside points is looked for.

A miscellaneous shower honoring Mrs. L. Williams, who was recently married at Cranbrook, was held at the home of Mrs. E. Williams. The guests were Mrs. G. W. Taylor, Mrs. P. Ofner, Mrs. A. Benedetti, Mrs J. Johnson, Mrs. W. Johnson, Miss D. Butterfield, Mrs. A. Cooper, Mrs. W. Cooper.

Although poorly patronized the court whist put on by the K.K. Klub on Wednesday evening iast was thoroughly enjoyed by all present Top scores went to Mrs. E. Uri and W. Greig, while Miss Ellen Hagen and A. F. Rudd won the cons-lation prizes. After lunch dancing was enjoyed to music by Messrs. Ness and Goplin of Creston.

A bridge party was held at the home of Mrs. A. F. Rudd on Tuesday of last week to raise funds for the Christmas entertainment fund. High score prizes went to Miss Flo. Wood and A. Hagen. Consolation prizes to Mrs. Matt. Hagen and Percy Cockle Another bridge to raise funds for candies and nuts will be held at the hall tonight.

Erickson

Miss Ruth Cartwright was a visitor with friends at Yahk at the weekend.

H. P. Wilson of Fernie spent a few days here last week with his son, T. Wilson.

Mr. and Mrs. Bert Boffey and family were weekend visitors with friends in Bonners Ferry.

Margaret Grexton, Merle McMaster and Bob McMaster of Yahk, were visitors at the first of the week.

Miss Carol Healey, who has been visiting in Nelson for some time, returned home at the first of the week.

F. Putnam, M.P.P, spent a few days last week in Nelson and visiting the different points in the west end of the riding.

Principal Cobus was a visitor at Ya k on Saturday on business in connection with the valley Teachers' Federation, of which he is president

"Buster" Brown of South Slocan, with West Kootenay Power & Light Company, Limited, during construction, is renewing acquaintances here this week.

H. Cowling, who has been a patient at Creston hospital, has returned home. Mrs. L. T. Leveque, who has also been in hospital, returned home on Friday.

Erickson Ladies' Hospital Auxiliary are having their usual New Year's eve dance at Park pavilion December 31st. There will be two cash prizes in the drawing contest.

Lister

Mrs. Frank Hollaus, who has been a patient at Creston hospital, has returned home.

Public school inspector Manning of Cranbrook, was a caller at the Lister school on Tuesday.

Harry Yerbury left last week for Summit Lake where he is again operating a a trap line for the winter.

John Huscroft has construction well along on a new barn. It is the hip roof design, and about 24x80 feet in size.

Saturday night's bridge will be the last entertainment effort of the Community Society until early in the new year.

Word is to hand that Mrs. Ross and her daughter, Mrs. Frank Baker, who left for eastern Canada a couple of weeks ago, hat they have arrived safely at their destination, Sydney, N.S.

Prizewinners at the Community Society bridge on Saturday night were Miss Curtis and Fred Powers. The affair was well handled by Mr. and Mrs. A. W. Sinclair, with the usual fine lunch to close the evening.

The Huscroft district had a well attended bee on Monday at a site near the recreation grounds when an area about 80 x 300 feet was made ready for a skating rink. A good supply of water is available at the site.

The date of the school concert has been set for Thursday evening, December 20th, in connection with which there will be a Community Society Christmas tree. Usually this latter event has been held in the week between the two holidays. Due to illness amongst the scholars this year's programme will be shorter than usual.

Canyon Makes Fight, Badminton

Creston Has 6-4 Win Due Better Play in Mixed Doubles Play—Honors Even in Other Sections—Lunch After Play.

Canyon badminton club was host on Thursday night to a group of eight players from the Creston club at a tournament at the Canyon community hall, at which honors were very evenly divided, Creston scoring its winning margin of two sets in the ten played by taking the mixed doubles 3 to 1. In the men's and ladies' doubles the honors were even. The scores:

Mrs. G. Sinclair and Miss Jean Henderson, Creston, won from Miss Nissie McRobb and Miss Edna Hickey, Canyon, 15-2.

Mrs. J. P. MacDonald and Mrs. F. V. Staples, Creston, lost to Miss Eleanor Blair and Mrs. T. LaBelle, Canyon, 5 15.

G. Sinc air and F. V. Staples, Creston, won from Albin Nelson and George Niblow, Canyon, 15-13.

H. A. Powell and A. R. Lynn, Creston, lost to Cliff. Reynolds and Gunnar Nelson, Canyon, 7-15.

G. Sinclair and R. Lynn, Creston, won from Bob Hale and George Niblow, Canyon, 15-11.

F. V. Staples and H. A. Powell, Cr.ston, lost to Cameron Magee and Ernest Hickey Canyon, 14-17.

Mr. and Mrs. G. Sinclair, Creston, won from Bob Hale and Miss N. McRobb, Canyon, 18-16.

Mr. and Mrs. F. V. Staples, Creston won from Gunnar Nelson and Miss E Blair, Canyon, 15-7.

Mrs. J. P. MacDonald and H. A. Powell, Creston, won from Ernest and Miss Edna Hickey, Canyon, 16 10.

Miss Jean Henderson and A R. Lynn, Creston lost to Albin Nelson and Mrs. T. LaBelle, Canyon, 7-15.

This is first tournament play at Canyon the present season and considering the late start made with the sport at that point, the Canyon players have every reason to be proud of their showing. There was the usuul lunch and hour of sociability after the games.

Kitchener

Frank Abar has purchased a used Ford truck and is busy on the post haul from Hazel Creek.

Master Frank Putnam of Erickson is here on a visit with his grandmother, Mrs. C Senesael.

Walter Johnson, who has a trap line up Goat River, spent the weekend at his home at Wynndel.

Miss Myrtle Anderson left on Sunday for Rossland on a visit with Mr. and Mrs. Rudolph Nelson.

Birth—At Creston Valley hospital on December 5th, to Mr. and Mrs. D. F. Putnam, a son.

Elmer Cavanaugh of Kimberley is here on a visit with his uncle and aunt, Mr. and Mrs. B. Johnson.

A. Lepage and Lewis Simpson, who are working at Fort Steele, spent the weekend at their homes here.

Miss Hazel McGonegal, who has been on a visit with her sister, Mrs. D. F. Putnam, at Erickson, returned on Thursday.

E Driffil arrived from Vancouver last week, and will spend a few days hunting, before returning to that city, where he and Mrs. Driffil are making their future ome.

Sirdar

Mr. and Mrs. Koliman were at Cranbrook dursng the week.

Wes. Bethume of Kuskanook was a Creston visitor, Monday.

Dominic Pascuzzo was a between stage visitor to Creston on Monday.

Mr. and Mrs. Martello were Creston visitors by auto Saturday afternoon.

The water as indicated at Slough bridge reads 2.00 a fall of 0.45 for the week.

James S. Wilson and daughter and son, Gwen and Charles, were visitors to Creston, Saturday.

Gus Rachow, section foremad at Kootenay Landing, was visiting friends at Wynndel, Sunday.

Mesdames, Cam, Rogers and Neil were business visitors to Creston between stages on Saturday.

Ronald Cam returned at the middle of the week after spending a few days in Trail with his ather, George Cam.

Mrs. Tamis took one of her children to hospital at Cranbrook for medical attention at the beginning of the week.

Miss Mary Cummings, who has been in Creston for the past several weeks, returned to her home at Okokli Creek, Monday.

Mrs. Hopwood of Vancouver arrived on Saturday to spend a short time with her brother-in-law and sister, Mr. and Mrs. Heap.

Dick Bevan of Creston has assumed his duties as cook for the government camp here and is catering for a crew of around fifty.

D. Bolton and G. Everall, H. Slingsby and D. Butterfield were at Wynndel attending the Kill Kare Klub meeting, Wednesday evening.

C. Neil of Kuskanook left at the middle of the week for Port Arthur, near which point he has secured employment with a mining company.

Laib Bros., whose claim lies close to the new road being constructed by the Bayonne Mine Co, expect to be shipping ore by Spring, and are making plans to this end.

The cattle belonging to the local ranchers, which are usually brought home before this time of the year, are still brousing on the flats where it is said grazing is still good.

An extra C.P.R. gang has been engaged all week blasting rock and clearing the right of way between Kootenay Landing and Tye, the latter point being the head quarters for the crew.

Mr. and Mrs. Proctor entertained a number of friends to a social evening during the week, cribbage being the main feature of the evening. The prizes went to Mrs. James Pascuzzo and John Audino.

Mr. Deverson of Crawford Bay and P. Mackie of Boswell were business visitors here and at Creston with their trucks on Saturday. Mr. Deverson runs a large chicken ranch and hauls his eggs to Creston.

Saturday morning saw Duck lake frozen over, displacing the many ducks harboring here from their feeding grounds. However late in the afternoon the ice had dissappeared with the ducks occupying several bays.

A. Palmer road superintendent has been here several times during the week and at Crawford Bay. Large crews are engaged at both points at present. Snow is evidently anticipated as snow ploughs are lined up to keep the roads clear.

Among those from here attending the badmintom club dance at Boswell on Friday night were S. Rogers, A. Lombardo, D. Pascuzzo, Ronald Cam and A. Bysouth. A few of the younger folks took in the dance at Creston Friday evening

Duke Harris, who is in charge of the Bayonne mine and who has been in the district for the past few days, left for Nelson on Saturday. Every advantage will be taken of weather conditions to get a mill hauled to the mine and at present a small crew and caterpillar are engaged in hauling in bridge material. This crew is occupying the Consolidated bunk houses at Tye at present.

$43,000 Cost Sewer System

$20,000 of This Amount Needed for Disposal Plant—Some Unlooked for Difficulties—Will Regulate Coasting.

The village council met in December session Monday night, and the outstanding feature was he presentation by A. H. Green & Co., Nelson, of the report on the location and probable cost of a sewer system for the village of Creston. The estimated cost of a basement-deep yste is placed at $43,000, almost half of which is required for the disposal plant. In their report it is pointed out more than usual difficulties will be encountered in installing the system—one section at the north end requiring a system of its own, as it were. The plant is for a town of 2000 population. The complete report will be published next week, and will e discus ed at a special meeting of the council in the near future.

Mrs. Delbridge, Messrs. A. S. Evans, W. Werre, H. Biccum, F. Maione and Bert Hendy had a petition asking for the installation of a street light on Reul Avenue, in the neighborhood of Park Road. There was a letter from the board of management of Christ Church asking that a street light be installed in front of the house of worship. Both requests will be looked into by the chairman of the fire and light committee.

In order to open Vancouver street through to Barton Avenue payment was ordered of two accounts, each for 20 feet at $3.50 per foot frontage; from the Lutheran Church and Paulson and Johnson. $25 was also included in the accounts to make good a promise to that extent in connection wich the removal of the Moxam family to Kamloops. They left on Tuesday morning.

The accounts ordered paid totalled $865, and in this was $256 for labor and gravel hauled on street bettermenss last month. There was also $150 to pay the last half of the year's salary to the three councillors.

Due to not owning a right of way through from Canyon street to the Imperial Oil Company warehouse improvements to the lane in that locality, requested at the November meeting, were deferred. It was decided to purchase chains for the fire truck, and to make some improvements in the interior of the firehall to expedite handling the fire fighting equipment. All the hydrants have been inspected and put in shape for winter.

Coasting on the village streets was informally talked over and there will be some of the streets on which it will be prohibited. Murdoch street at the north end will be investigated a d if suitable may be put in shape for this popular juvenile sport.

A special meeting of the council will be held December 12th, which Col. Mallandaine will be asked to attend and the whole water situation discuseed. A meeting will also be arranged with Dr. Olivier, medical health officer, at which the sewer system and sanitary matters generally will be discussed. At one of these special meetings the council will take up the new Trades License By-Law for final consideration and adoption. On this latter matter the reeve intimated that he would ask for certain changes in connection with dog taxes.

HEAR THE NEW

MAJESTIC RADIO

Long and Short Wave

$37.50 UP

Orchard Service Station

ROSS MEAT MARKET

We have now completed two years in the butcher business in Creston. In all that time we have tried to give best quality mea s at most attractive prices. We trust our service has been satisfactory and that we will be favored with a continuance of your much appreciated trade. For the holiday season we have

Live Turkeys

—on hand and would ask you to leave your order early.

Grain fed Beef, Pork, Veal and Mutton.

Christmas FLOWERS

Orders for

MUMS
CARNATIONS
SNAPDRAGONS
NARCISSUS
DAFFODILS

for Christmas delivery will be taken at the

Greenhouse or Speers Store.

Moores' Greenhouse

Fourth St. CRESTON

WORLD HAPPENINGS BRIEFLY TOLD

Henry Wise Wood, veteran chairman of the Alberta wheat pool, was re-elected to office at the annual meeting at Calgary. C. Jensen of McGrath, was named vice-president.

Viscount Buckmaster, chairman of the governing body of the Imperial College of Science and Technology and a former lord chancellor, died recently in London.

A special period of training of French reserve soldiers as part of a plan to build up the nation's defences, especially along the Rhineland frontiers, was announced recently.

Government regulations on the sale of liquor in Newfoundland have been radically changed, according to an official communique. Amount of purchases, hitherto set at three bottles of spirits a week, is now unrestricted.

A rubber exhibition opened at the Science Museum, South Kensington, and running six months, will include two rubber seeds brought from the Amazon by Sir Henry Wickham in 1876.

Bird fanciers who attended the All-England show at Norwich, England, talked of purple and red canaries as being possibly shown at next year's exhibition, feeding having been discovered as the secret of color.

The appointment of F. G. T. Lucas, K.C., of Vancouver, to be a judge of the supreme court of British Columbia has been approved by the governor-general. He succeeds Mr. Justice Macdonald, resigned.

A course in marriage to instruct men students how to avoid unhappy unions is being considered by the University of Washington, Dr. Norman S. Hayner, associate professor of sociology, disclosed. The course would be open to seniors only.

An adverse trade balance of nearly $100,000,000 for the year ended October 31 was revealed in Irish Free State trade statistics. As in recent years much of the adverse balance is attributed to the dispute with the United Kingdom since the advent of the Republican government to power.

Building Programs

United States Government To Expend Large Amount On Housing

Hinting possibly at the vast size to which the United States government may expand its slum clearance and low cost housing, Secretary of Interior Harold Ickes said the public works administration's present $150,000,000 program "will barely scratch the surface." "We know that in the end a much more liberal contribution will be, or at least ought to be made for this desirable social purpose," Ickes said. He expressed a hope for a greatly enlarged program in 1935.

INFANTS' COLDS Relieved!

Young children easily catch cold. So Mrs. Russel Ward, of Hilton Beach, Ont., wisely says: "If I notice that there is any sign of a cold I give Baby's Own Tablets and find they are a great help." Thousands of mothers do the same not only for colds but for fretfulness, indigestion, constipation, teething troubles, colic, upset stomach and so on. Baby's Own Tablets are *safe* and sure in relieving childhood's common ailments. Price 25c.

Dr. Williams' 116
BABY'S OWN TABLETS

SUNDAY SCHOOL LESSON

DECEMBER 16

THE CHRISTIAN AND THE LORD'S SUPPER

Golden text: "For as often as ye eat this bread, and drink the cup, ye proclaim the Lord's death till he come." 1 Corinthians 11:26.

Lesson: 1 Corinthians 11:23-24.

Devotional reading: Matthew 26: 20-28.

Explanations And Comments

Paul's Account of the Instituting of the Lord's Supper, verses 23-25. "For I received of the Lord that which also I delivered unto you": with these words Paul prefaces in his letter to the Corinthians his account of the instituting of the Supper. By these words he refers to the spiritual meaning of the rite as coming home to him when he ponders the words spoken by Christ to his followers: Paul reports the words to the churches he founded even as these followers of Christ had reported them to him.

"The Lord in the night in which he was betrayed took bread; and when he had given thanks, he brake it." From the Greek word for thanks, eucharistesas, comes our word Eucharist. The bread was unleavened and had been especially prepared for the Passover feast which Jesus and his disciples had been eating. It was in the form of hard, flat, round cakes, which were always broken, never cut. Because Jesus broke off the pieces of bread, the sacrament is sometimes called The Breaking of Bread.

"And said, This is my body, which is for you." This represents my body, is meant. The disciples clearly understood the metaphor. "The connection between Christ and us shall be of the closest kind; so close that the assimilation of the food we eat is not too strong a figure to express it. The food we eat becomes our blood and flesh; it becomes our life, our self. And it does so by our eating it, not by our talking of it, not by our looking at it and admiring its nutritive properties, but only by eating it. And whatever process can make Christ entirely ours, and help us to assimilate all that is in him, this process we are to use."

Taking the cup, Jesus said, "This cup is the new convenant in my blood." "The metaphor is a somewhat violent one to us, but to the people to whom it was spoken it could have offered no difficulty whatever. Blood was their time-honored synomyn for life. Had Christ spoken the words directly to us, he would doubtless have said, 'This cup is not my blood, but my life: drink ye all of it.' His life is the unfailing cup. How shall we drink his life? By no other means, I take it, than we we drink in other spiritual things—by reading, by study, by thought, by imagination." (Douglas Horton).

"This do, as often as ye drink it, in remembrance of me."

Should Take Precautions

From Kansas Comes A Warning About "The Twin Perils" To Farm Children

In a letter just received from Independence, Kansas, Mr. A. Z. Potter says that having been raised on a farm he has first hand knowledge of the sad deaths of a good many children caused by the carelessness of their elders. Every parent should take heed to this warning—offered in a friendly spirit by our correspondent from Kansas. Here it is:

"The Twin perils for children living on farms and in small villages are open wells and cisterns and loose boards left with nail points sticking out of them.

"Cover all wells and cisterns securely and draw all nails from loose boards because a child stepping on them, whether clean or rusted, is in deadly danger from the germs of Tetanus (lockjaw) with which much ground is infected."

Insects destroy almost one-tenth of the world's crops.

SIR HERBERT S. HOLT
Who has resigned as President of the Royal Bank of Canada and becomes chairman of the executive committee.

Retires From Presidency Of The Royal Bank

Sir Herbert S. Holt Is Succeeded By Morris W. Wilson As President And Managing Director

After 26 years in office, Sir Herbert S. Holt has relinquished the presidency of The Royal Bank of Canada and now becomes Chairman of the Board and Chairman of the Executive Committee. He is succeeded by Morris W. Wilson as President and Managing Director, and Sydney G. Dobson follows Mr. Wilson as General Manager.

These changes were announced at the end of the bank's fiscal year, following a regular meeting of the board. They are changes which constitute not only an important milestone in the 65 years of Royal Bank history, but also an event of national significance. Sir Herbert Holt's retirement from the presidency marks the withdrawal from active duty of an outstanding Canadian, under whose leadership the Royal Bank has developed from a relatively small organization to its present status as one of the great financial institutions of the world. Furthermore, the appointment of Morris W. Wilson as President marks the first occasion this office has been attained by a man from within the ranks of the bank.

In assuming the newly created position of Chairman of the Board, Sir Herbert Holt will continue a connection with the Royal Bank which began nearly thirty years ago with his election as a director in February, 1905. He was appointed vice-president of the bank two years later, and became its president on November 16, 1908.

MORRIS W. WILSON
Formerly General Manager of the Royal Bank of Canada who succeeds Sir Herbert Holt as President.

The Royal Bank has been in existence for sixty-five years. It was incorporated in Halifax in 1869 as The Merchants Bank of Halifax, its present name being adopted in 1901, and its head office removed from Halifax to Montreal in 1907, the year in which Sir Herbert became vice-president.

When he was appointed president in the following year, the Royal Bank was recognized as being soundly established upon long adherence to the conservative principles of its inception. It was not, however, outstanding in the extent of its activities, and it was under Sir Herbert's direction that the bank entered a new period of steady growth which gradually made it one of the leading banks of the world, international in scope and influence. In 1908, when Sir Herbert became president, the Royal Bank had 107 branch offices; to-day it has nearly 800 branches, serving all parts of Canada and located in twenty foreign countries. Its assets during the same period have increased from less than $50,000,000 to more than $725,000,000, and the number of its shareholders from 800 to a present total of 12,000.

Sir Herbert's policy has been one of steady and constant enterprise, consistent with sound banking practices, and this has included an insistence upon development of an active and highly trained personnel. He has always emphasized the importance of providing opportunity for new ability, and the Royal Bank has become notable for the development of young men such as C. S. Tompkins, Inspector General of Banks, a position created by the Federal Government in 1924, and Graham F. Towers, the recently appointed Governor of the new Central Bank.

It is understood that Sir Herbert's retirement from the presidency now, at the age of seventy-eight, is due partly to his desire to have more leisure for periods abroad, but principally to his policy of gradually transferring his direct responsibilities to younger shoulders.

Morris W. Wilson, the new President and Managing Director of the Royal Bank, was formerly Vice-President and General Manager. He is fifty-one years old, the age at which Sir Herbert became president. He was born in Lunenburg, Nova Scotia, where he entered the service of the bank. His entire business career has been with the bank, and the thirty-seven years since he began have been marked by a series of promotions through which he has acquired experience in every phase of banking activity.

In 1909, when he was twenty-six, Mr. Wilson was moved from the Maritimes to Vancouver, where he became manager of the main office two years later. In 1916 he was transferred to head office in Montreal as Chief Inspector. The following year he became Superintendent of Branches, and in 1922 was appointed Senior Assistant General Manager. He was promoted to General Manager of the bank in July 1929, and in 1931 became Vice-President as well. Each of his predecessors as president has been, like Sir Herbert Holt, a figure of prominence in industry or commerce. He is thus the first professional banker to become president of the bank.

Sydney G. Dobson, who has been Senior Assistant General Manager and who now succeeds Mr. Wilson as General Manager, has had a similar career. Like Mr. Wilson he was born in the Maritimes, at Sydney, Cape Breton, and is fifty-one years old. He started with the bank as a junior clerk in his home town thirty-four years ago, becoming accountant at Winnipeg in 1906. After serving in various other positions, he was appointed manager of Sydney Branch in 1910 at the age of 27. Five years later he became Assistant Manager in Montreal, and in 1916 he was transferred to Vancouver to succeed Mr. Wilson as manager. In 1918 he became Acting Supervisor of Middle West Branches, with headquarters at Winnipeg, and in 1919 was promoted to General Inspector at Head Office. He became Assistant General Manager three years later, and has occupied this position for the last twelve years.

Fewer, Less Severe Colds With Colds-Control Plan

New Aid in Preventing Colds Makes Possible Better Control of Colds in the Home

CLINICS PROVE PLAN

Mothers can now help their families to greater freedom from colds—fewer colds, shorter colds, milder colds—thanks to the development of the new Vicks Plan for Better Control of Colds. The Plan has been clinically tested by physicians—and its effectiveness is being proved daily in thousands of homes.

The Plan, perfected by the makers of Vicks VapoRub, is introduced along with the new aid in preventing colds, Vicks Va-tro-nol (for nose and throat). This new Vicks preparation is the ideal companion to VapoRub, the modern method of treating colds.

Briefly, the Plan is this:

To Help Prevent Colds

Watch yourself and children after exposure to any condition that you know is apt to be followed by a cold, such as—

Contact with others having fresh colds—crowds, stuffy ill-ventilated rooms, public places—sudden changes in temperature—excesses in living, such as over-eating, smoking or drinking, which reduce body resistance.

Then—at the slightest irritation of the nasal passages, where most colds start—use Vicks Va-tro-nol at once. Just a few drops up each nostril. Repeat every hour or so if needed. Va-tro-nol stimulates the functions provided by Nature, in the nose, to prevent colds—and to throw off colds in their early stages. Used in time, Va-tro-nol helps to avoid many colds entirely.

To Help Shorten a Cold

If a cold has developed, massage the throat and chest well with Vicks VapoRub. It attacks the cold direct—two ways at once—by stimulation and inhalation. Through the skin, it acts like a poultice or plaster. At the same time, its medicated vapors, released by body heat, are breathed in direct to inflamed air-passages.

During the day—any time, any place—use Vicks Va-tro-nol every few hours as needed to clear clogged nasal passages. This gives you full 24-hour treatment, and without the risks of constant internal dosing, which so often upsets digestion—especially of children.

Trial Offer Guarantee

Your druggist is offering Vicks Va-tro-nol and Vicks VapoRub on the following trial guarantee: Use as directed in Vicks Plan for Better Control of Colds (details in each Vicks package). Unless you are delighted with results, your druggist is authorized to refund your money.

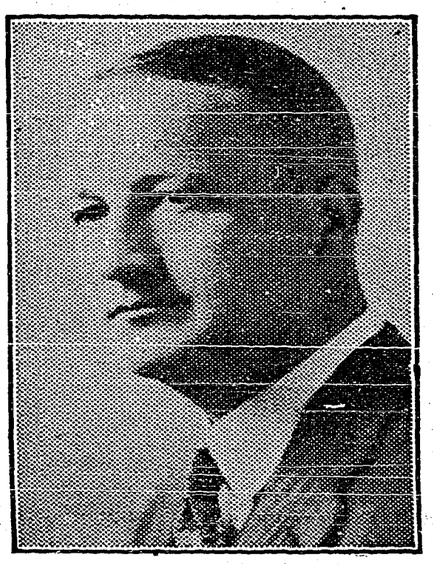

SYDNEY G. DOBSON
Who has been Senior Assistant General Manager and who now succeeds Mr. M. W. Wilson as General Manager of the Royal Bank of Canada.

Little Journeys In Science

LIQUID AIR

(By Gordon H. Guest, M.A.)

All gases, if cooled and compressed sufficiently, may be changed into liquids, or even into solids. Sulphur dioxide (the gas which is produced when sulphur burns in air) is easily converted into a liquid, but other gases, including hydrogen and oxygen, are very difficult to liquify. The liquefaction of helium by the Dutch scientist Kamerlingh Onnes, in 1908, was regarded as a great scientific achievement.

Liquid air was first obtained about fifty years ago and since then it has been used commercially, the method of producing it having been continually improved. It is made in large quantities by an intricate machine in which the air is compressed and cooled. The point at which the air becomes liquid is called the "critical temperature". Liquid air boils at -190 degree centigrade. When such objects as a rubber ball, an egg, a piece of meat or a flower are placed in the liquid they become nearly as brittle as glass. When a tea kettle filled with liquid air is placed on a block of ice it boils vigorously, for the ice is hot as compared to the liquid air.

Liquid air is used chiefly in the production of nitrogen, oxygen and argon, and is also used as a cooling agent. When mixed with charcoal it forms a powerful blasting explosive since the charcoal burns in it.

It was first thought that liquid air would be used widely for refrigeration, for cooling and ventilating rooms, and for the destruction of bacteria, but because it is expensive to produce and difficult to handle, it has not been used extensively for these purposes.

Longest Fence In World

The world's longest fence—40 kilometers, or about 250 miles—is to be erected along the Norwegian-Finnish border to prevent the nomadic Lap's stray flocks of reindeer wandering uncontrolled from one country to the other.

India will spend $3,731,000 in developing civil aviation.

MAKE YOUR FALSE TEETH HOLD FAST

Eat, talk, sing and shout and never fear embarrassment. Your false teeth stick all day long when you sprinkle on Dr. Wernet's Powder—they fit snugly—comfortably—they can't slip. Prescribed by world's leading dentists—they know it's the best! Costs but little—any drugstore.

THE TENDERFOOT

By

GEORGE B. RODNEY

Author of "The Coronado Trail", "The Canyon Trail", Etc.

SYNOPSIS

"You've fallen heir to a half-share in plenty of trouble," the lawyer told Gerald Keene. "The Broken Spur has been systematically looting the ranch, and old Joe Carr, your partner, is drinking himself into ruin."

But Keene decided to go see what was happening for himself—not as Gerald Keene, half owner of the Hour-Glass Ranch, but as Duro Stone, tenderfoot in a Montgomery Ward wildwest outfit.

Dad Kane, desert rat and luckless prospector till now is returning to tell Dustin and Spike Goddard, owners of the Broken Spur ranch, who had grubstaked him, of his discovery of a rich gold mine, and shows samples of the ore. He sees Broken Spur men rustling Hour-glass cattle and protests against it.

Spike Goddard and Sam Dustin, fearing the old prospector may tell others the things he has seen as to the branding of Carr's cattle, plot to get him to show them the location of the mine and then to kill him.

Gerald Keene, dressed in ridiculous cowboy costume, arrived at the Hour-glass ranch and is hired as a cowboy by Joe Carr. The impersonation of a tenderfoot is successful, and he is accepted as such by the other occupants of the bunkhouse.

Proof of Dustin's cattle stealing activities was accidentally discovered by Stone, who accompanied by Edith Carr was riding fence a long way from the Hour-glass ranch house.

Dustin unexpectedly comes along and seeing them, stops and talks to Edith. He mentions the Soda Springs dispute could be settled by marrying him, and Edith refuses his proposal with remarks that make Dustin furious. He insults Stone, who promptly throws him into a pool of water.

(Now Go On With The Story)

CHAPTER VI.—Continued

"If he larned that from a catalogue then I'm a Greaser," he muttered and he laid in wait for Stone when supper was done.

"What's the game?" he asked curtly. There was a grin, too, that kept the words from stinging.

Now Red Thom had almost been born in a saddle. He had punched cattle from El Gran Chaco to the Barren Ground and he was not to be put off.

"I seen you fall," he said grimly. "A green man can't fall like that. It takes practice. A new man falls stiff. You relaxed every muscle an' thats why you didn't break every bone in yore body. Come clean, son. I'll not give you away less'n I have to. Where're you from?"

That is a dangerous question to ask at times but Stone did not resent it.

"I got to spread my own rope my own way," he said, and the homely idiom made Red Thom open his eyes. "You don't mind a man attendin' to his own business, do you?"

"Huh. I reckon not. But you see a few of us have spent a long time here on the Hour-glass. You claim to be a new man. All right. Let it go at that. Get me . . ?"

Thom's eyes bored into Stone's inner consciousness and both men grinned at each other in friendly fashion. In that moment a lasting friendship was born. The bunk-house never noticed that Red Thom watched Stone carefully from that day. They were intent on their own deductions.

"He's got that Isabella horse so he'll stand," quoth Derwent. "The man's got patience and that's all four aces. He says he ain't breakin' him; he's a-trainin' him. Learned it outen a book, he says. Give him two years under a man and he'll make a good hand."

"If Sam Dustin don't kill him first," said some one.

"He won't. . . ." There was prophecy in Red Thom's voice. "Where is he now?"

"Crewe sent him out to ride the West fence up in the Red Water canyon to-day. Told him to take his pack an' stay there till he got the place fixed. Damn nasty job fer one man, if you ask me."

He was right at that. Stone saddled his big horse at dawn and headed west across the foot-hills for the more distant ranges, where the land ran out in craggy little peaks and jutting hill-shoulders. He worked his way up; beyond where the mesquite runs out in curly bunch grass, where the red-stemmed madrona gives place to stunted juniper and the red-and-black malpais ledges make horse and man look to their footing.

That fence was a deceptive thing. It wandered for miles along a steep hillside; it stepped drunkenly across deep canyons and arroyos; it twisted among stunted rock-oaks and it dipped into forgotten valleys where aspens yellowed for want of water. He finally drew rein on top of a rise and studied the land below him.

Red Thom alone at the Hour-glass might not have been surprised at the metamorphosis of the new hand of the Hour-glass. Gone was the slackness of a tired rider. His slim figure settled into his saddle as though melted and poured there. His light hand on the bit told why that Isabella horse, for months rejected by the rough-handed riders at the Hour-glass, had "come to hand" till now he responded to the lightest touch of that one hand that he knew. A certain indefinable light in the rider's eyes told, too, that under that devil-may-care exterior lay a stratum of danger that had better be left alone.

He loafed in his saddle and scrutinized the flat land below him. The little plain was dotted with mesquite and palo alto, and unsightly chollo and "nigger-head" cactus and the green paddles of the prickly pear showed in great bloated blotches against the yellow of the dry grass. A few stunted live-oaks pricked out an irregular pattern.

"It ought to be fairly alive with cattle. . . ." His voiced seemed a shout in the universal stillness that was broken only by the wind across the grass and the occasional slide of caving earth down the wall of some dried arroyo. "It sure looks queer to me. This Hour-glass ranch has got land and water, men and grass. . . Every damned thing but cattle. It looks to me as if this talk of Carr just havin' hard luck is all bosh. Even's a man's broken leg doesn't keep his cows from calvin'. . . .! I'd give somethin' pretty to know what's happening. Of course it's Broken Spur. . . . But . . . to prove it is different."

He studied the distant landscape with somber eyes, but his brain was busy with other matters. Cattle? Where were the cattle that ought to be dotting that broad plain?

"It looks to me as though the old man left a net loss to his heirs. Anybody who would holler with joy over a bequest like the Hour-glass as it stands to-day would sure cluck for a china egg. . . . Wait a bit! Let's work this out by simple Rule o' Three. If old man Carr had ample cattle and didn't sell 'em or trade 'em, and if they didn't lay down and die on him, then it's a moral certainty that somebody else either has got or is gettin' 'em. . . ." He remembered that cow down by Soda Springs.

"Looks funny Edith didn't tell her father about that cow. Old Carr must be scared of Dustin at the Broken Spur. That looks bad. Well! If I'm goin' to sit in the game I've got to draw cards. And I've got to sit in the game for my own sake. . ." (Even to himself he did not yet admit that Edith was a governing cause in the game.) "It looks to me like somebody's got to call this man Dustin an' see what he holds."

He swung out of saddle and let his reins trail. The horse, on his honor by those trailing reins, pawed once or twice at an ant hill and stood with drooping head while Stone settled himself for a study of the valley.

Miles away he could see the line of trees to the east that marked the land where the Hour-glass men were working in a vain hope to find enough cattle to be worth while. Soda Springs was the hub of the wheel of life on the Hour-glass and Soda Springs was in debate.

"Dustin can't be runnin' the cattle off till he changes the brands," he muttered. "He must be doin' it in force. . . . Keepin' a regular gang out in the hills workin' stages on the job. Changin' brands as fast as cows can calve. God, but I'd like to find out. . . . I just naturally got to. . . . Dustin ain't shippin' into Mexico and then drivin' back. It'd cost him too much to square the inspectors at the border. He may be shippin' small bunches into California or just drivin' out of the County, ventin' the brands and takin' a chance on sellin' the best way he can. It's a cinch, though, he must be doin' a department store trade."

He fell into deep thought.

"Why? Why would a man do this? Not for mere money. There wasn't enough money in a few cattle to make a man risk years in jail. If Dustin was in it . . . and Stone knew he was . . . then he had some other motive. Edith? There was the answer, and Stone felt such a surge of wrath sweep over him at the thought that he felt hot all over. He suddenly visioned Edith, red-lipped, red-headed, gray-eyed, and he knew that any man would take a chance for her. But . . . how could any chance overpower that hatred that he had read in her eyes for Dustin? In these days men could not compel women to marry them. . . . Hold on! . . . Joe Carr was old. He was more or less inept, the result of age and drink, and his daughter loved him dearly. Could this be a scheme on the part of Dustin to win by craft what he could never get otherwise?

"I believe I've struck it. . . ." He shook himself into life. His big horse, pawing at the ant hill, whinnied as a dozen biting ants ran up his leg and bit like fire. Then he raised his great head. Stone's eyes followed the horse's gestures and suddenly stood like a man petrified!

Far below him, six hundred yards away among the brush, he saw a half-grown calf dodging among the mesquite clumps and behind him rode, with yells and shouting, two men on horses that had been hard-ridden.

"By God! That's pretty bare-faced. They're so sure all the Hour-glass men are on the east side of the range that they aren't even sticktin' to the high brush. Anybody in sight could see 'em. What's that? I must be gettin' blind."

A thin column of white smoke oozed up into the air from behind a distant ridge. Suddenly an edging of black smoke showed along the white column.

"Greasewood fire. . . . That's to give quick heat to the irons. God, but they're careless! Is that a wagon too I see? . . . Can't be. . . ."

But it was! A dirty, ill-fitted canvas paulin' atop of small wagon that lurched across the divide. A negro, perched in front, drove it slowly down into the flat and squatted by the team.

"Huh! Leaves his fires burnin' behind him and follows his men where they go. Just pickin' up cows wherever they find 'em. Looks to me like a pretty widespread scheme. All based on the fact that the Hour-glass hasn't got enough men to watch its own ranges. That's bad. . . . But that's worse! Changin' brands on Hour-glass calves on Hour-glass land. . . ."

(To Be Continued)

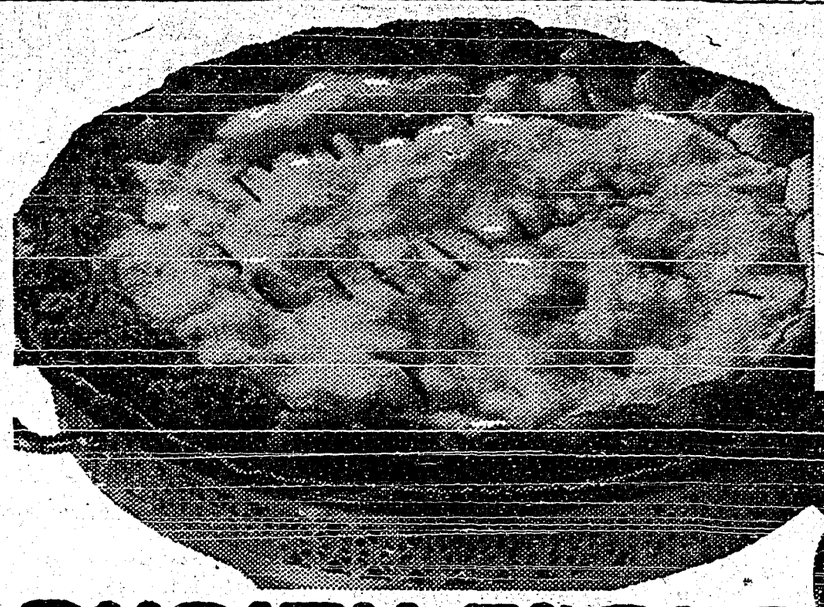

● Christmas—New Year's—the great holiday season now drawing close would not be complete without mince pie. Brought to the table, steaming hot, with the delicious filling in a crisp, flaky pastry, mince pie is a table delight looked forward to by every family. And when it's made with PURITY FLOUR you don't need to worry about your pastry. As with cakes, bread, rolls or biscuits, you know that any PURITY FLOUR baking ranks high in flavor, texture and color. Every bag of it is guaranteed to be of the same high quality.

Only the finest hard wheat, personally selected in Western Canada, by our representatives goes into the milling of it. Buy a bag of PURITY FLOUR at your grocer's. You'll find that only one brand, and that PURITY, is all you need to keep on hand for all kinds of baking.

PF7

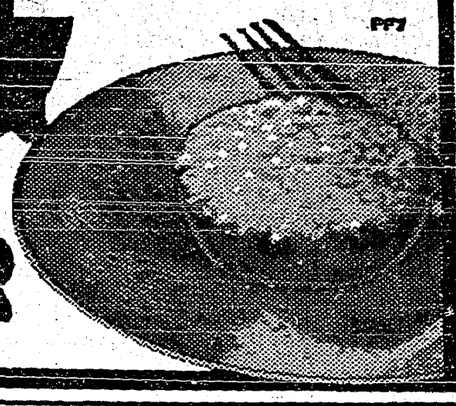

PURITY FLOUR

BEST FOR ALL YOUR BAKING

Don't Lose FAVORITE RECIPES

At left is illustration of recipe No. 505 in the new PURITY COOK BOOK, sent to you postpaid for 50 cents. In addition to the cook book PURITY FLOUR now offers a convenient recipe file. In attractive cover, well illustrated and featuring PURITY FLOUR recipes, it contains 8 envelopes for filing favorite recipes received from friends or clipped from newspapers. Sent to you postpaid for 25 cents, or with the cook book for 69 cents. Send today for your copies to Dept. 626, Western Canada Flour Mills Co. Ltd. Toronto, Winnipeg, or Calgary.

Little Helps For This Week

"Whom having not seen ye love, in whom though now ye see Him not, ye rejoice with joy unspeakable and full of glory." 1 Peter 1:8.

"If ye love me keep my commandments." John 14:15.

Blest be Thy love dear Lord,
That taught me this sweet way,
Only to love Thee for Thyself,
And for that love obey.

To love God is to love His character. God is Purity, and to be pure in thought and look, to turn away from unhallowed books and conversation, to abhor the moments in which we have not been pure, is to love God. God is Love; and to love men until it has expanded into a philanthropy which embraces all, even enemies with compassion, that is to love God. God is Truth, and to be true, to hate every form of falsehood, to live a brave, true, real life, that is to love God. God is Infinite, and to love the boundless, reaching on from grace to grace, adding faith to charity, aiming insatiably to be perfect, even as the Father is perfect, that is to love God.—F. W. Robertson.

Wore Colored Bowler

Sage-Green Was Shade Favored By English Earl

The forecast of the president of the Merchant Tailors' Association of America that brightly colored bowler hats are to be fashionable would have been welcomed by one of the first wearers of that style of headgear, a former Earl of Harrington. According to Henry Melton, a well-known London hatter of 90 years ago, the Earl always wore a sage-green bowler when out of doors in order, as he explained, not to frighten the birds.

There was another peculiarity about His Lordship's hats, however, that might be less likely to find favor with modern wearers, says The Guardian. On getting a new hat he always applied the test of setting it on the ground and putting his foot on it. If it showed the slightest sign of collapse under that treatment he at once returned it to the maker. Consequently his hatter wisely built for strength disregardful of weight.

Clock Will Speak Time

Experiments Being Made In England With New Gadget

A clock that talks! Not the cuckoo variety, but a clock which will "speak" the time.

This promises to be the latest timepiece in the office. The British post office research station are experimenting with an apparatus which will put "pip" into clocks.

By dialing a special number the office clock will "speak" the time.

Then will follow "pips" at 10 seconds' intervals, except at 50 seconds past each minutes, when there will be the announcement, for example, "On the third 'pip' it will be exactly 7:46".

The last of three high-pitched signals will indicate then the exact minute.

for COLDS

Head Colds Heat Minard's and inhale it. Chest Colds and Sore Throats Heat, then rub well into affected parts.

31

Real relief . . . quickly!

MINARD'S "KING OF PAIN" LINIMENT

The ENERGY VALUE of Cod Liver Oil

PLUS SPEEDY ASSIMILATION

With emulsified oils digestion begins at once in the stomach. Ordinary oils must first combine with the pancreatic juices—*to form an emulsion*—before they can be assimilated.

Scott's Emulsion is more quickly and easily assimilated than plain Cod Liver Oil because it is already emulsified. Scott's Emulsion is rich in body building hypophosphites of lime and soda—PLUS values you get in Scott's Emulsion of Cod Liver Oil. 1A

SCOTT'S EMULSION

THE COD LIVER OIL WITH THE PLUS VALUE

For Sale by Your Druggist

Home for Christmas by telephone.

"I can't get home to see Mother and Dad this Christmas," said Bob, "so I'm going to do the next best thing—call them by long-distance telephone. They live several thousand miles away, but the telephone will carry my voice to them in a jiffy."

Say, that's an idea," said Frank. My mother lives in Toronto and I haven't seen her for years. I think I'll put through a call to her."

Use the long-distance telephone to "go home" for Christmas.

Kootenay Telephone Co.
LIMITED

THE CRESTON REVIEW

Issued every Friday at Creston, B.C. Subscription: $2.50 a year in advance. $3.00 to U.S. points.

C. F. HAYES, Editor and Owner

CRESTON, B.C., FRIDAY, DEC. 14

LETTERS TO THE EDITOR

Grower, It's Up to You

Editor Review:

Sir,—We know that you will hear both sides to a question, and give the fruit growers a chance to think matters over carefully and thoroughly before they vote either for or against central selling agency with its head office in the Okanagan valley.

Past experience taught us to look for red ink and, as was the case one year, a dunner for 20 cents per box, the excuse being that the costs of selling exceeded the value of our fruit. We handed over to them our whole crop with the above result. Are we sappy enough to do it again.

When the rruit salesmen in the Okanagan can show us in black and white that they made a decent profit for their growers then, and not until that time comes, we may consider the question, shall we join up with the Okanagan district? In the meantime, hands off. We have no desire to get into the financial condition that their growers are now in.

Living in a free country—white, sane, sober, I hope—we strongly resent being forced to sell in one channel. We reserve the right to do as we please with the products raised by our own sweat and at our own expense.

In order to remain independent each grower should sign a petition; said petition must be forwarded to Ottawa as soon as possible. The minister of Agriculture intends to press the matter of a central selling and compel all growers in B.C. to ship within a certain area and through one channel. Are we dumb animals, to be ordered about at the whim of a few fanatics. Don't lose any time. Stop talking, and get busy.

Post this petition at all postoffices. Everybody calls there for mail, so there will be no excuse for not signing. It's up to you; not your neighbor. The man who is too lazy to vote or don't care to sign a petition that will mean his livlihood is the one who hollers loudest when we get red ink.

We listen to t ese Okanagan men telling about the riches they had when they bought land there, but each year they go further in the hole. If you want to do the same and live on charity, go right ahead and sign up with the central selling agency, which means control by the men at the Okanagan valley.

After that happens someone else will get the ranch that you slaved over for many years. To late then to do your own thinking. Don't let oily tongued speakers do your thinking for you. Ask yourself. What do they get out of it? The answer is a cushy, well paid job, to which we donate a large share of our hard earned dollars. Everybody gets their share of the money. The broker $30 to $50 per car, as as was proved at Ottawa. Now the board wants $50 per carload of 500 boxes, then the rest of 'em. The man who produced the stuff gets—well, your guess is as good as mine.

There is one thing every grower can do right now. Build, dig a frostproof cellar. There are plenty of of logs in the district. Do a good job now. Next year don't rush your fruit into the packing house. Wait your turn. As each car is filled, let every man have fair treatment; no favoritism.

Don't keep fruit outside after the days picking is done. It won't take a y longer to haul it to your storage than it does to town. Rushing each variety onto the market in large quantities is one reason why prices drop. Fruit that has been exposed to all kinds of weather for weeks will not keep. Paste this under your hat. ,nuf sed.

Mrs. A. KELSEY.

OUR K.B.O. BROADCAST

The movie thearte at Kimberley has just installed cushioned seats.

Ripe raspberries and blackberries were picked at Kaslo on December 1st.

The Herald claims too many drunks are to be seen on Pentictton streets these days.

1350 truck and auto license plates have been secured for 1935 use at Bonners Ferry.

Salmon Arm citizens have contributed $200 to help the hockey club buy the skating rink.

The Courier hears Cranbrook is to have a homing pigeon club. There is one at Kimberley.

Despite the tough times that prevail at Fernie the skating rink will be operated this winter.

Angus Morrison resident at Cranbrook for 37 years, says this is the mildest fall since 1887.

Regulations have just been made that close beer parlors at Bonners Ferry from midnight until 6 a.m.

Sixteen members of last year's Fernie curling club have left that town since the season closed last April.

Cranbrook United Church opened five years ago at a cost of $36,000 has its debt down to $8000.

At Bonners Ferry 1934 sales of auto plates totalled almost $16,000, an increase of more than $1000 over 1933.

The tourist park at Bonners Ferry, operated by the Commercial Club, had a profit of $108 on 1934 operations.

If the price is right Kaslo can have an order for 500 cords of wood, which will provide work for the unemployed.

The hydro electric light plant installed by Bonners Ferry in 1921 at a cost of $85,000 has now only a debt of $9000.

From all sources last year Kaslo Ladies' Hospital Auxiliary gathered in $490. Of this $143 was membership fees.

If Kaslo city council will do the building material will be supplied free for the erection of a number of tourist cabins.

The C.P.R. will spend $9000 for a new ice house to replace the one destroyed by fire a few months ago at Cranbrook.

Motor vehicle traffic through Kingsgate-Eastport to the end of September was more than double for the same period last year.

Due to insufficient members turning out Cranbrook Rod & Gun Club was forced to cancel its annual meeting last month.

The Gazette hears that the movie thearte at Grand Forks is to be taken over by a syndicate operating several other theatres.

The kill of deer this season by Bonners Ferry hunters was about one third of normal. About 60 were killed in a 30-day open season.

Bonners Ferry village has a bonded debt of $118,000—most of which was incurred in putting in the town-owned waterworks system.

Grand Forks Gazette: There is an agitation localiy for a by-law that will prohibit local stores from selling goods after closing hours.

CHRIST CHURCH

REV. M. C. PERCIVAL, Minister.

CRESTON

SUNDAY, DEC. 16

CRESTON—8.30 a.m., Holy Communion 10.30 a.m., Sunday School. 7.30 p m., Evensong

WYNNDEL—11.00 a.m., Holy Communion.

CAMP LISTER—3 00 p.m., Evensong.

FULL GOSPEL TABERNACLE

REV. W. A. LEWIS, Pastor.

SUNDAY—10 a.m., Sunday School. 11 a.m., Worship. 7.30 p.m., Evangelistic. ALL WELCOME.

Reduced Fares

FOR

CHRISTMAS

AND

NEW YEAR'S

between all points in Canada

FARE and a QUARTER

for Christmas

Going—Dec. 21 to 25
Return until Dec. 26, 1934

for New Year's

Going—Dec. 28 to Jan. 1
Return until Jan. 2, 1935

FARE and a THIRD

for Christmas and New Year's

Going—Dec. 20 to Jan. 1
Return until Jan. 10, 1935

for Fares, Train Service, apply

CANADIAN PACIFIC

FOR THE CHRISTMAS TRADE

LOCAL FRESH KILLED POULTRY

TURKEYS, GEESE
Ducks, Chicken

CHOICE GRAIN FED

BEEF, PORK, VEAL, LAMB

DELICIOUS COOKED MEATS

Cooked Ham, Baked Ham, Bologna, Jellied Tongue, Head Cheese, Weiners, Summer Sausage Blood Pudding
Chopped Suet Liver Sausage Mince Meat

FRESH FISH

Salmon, Halibut, Cod, Herrings, Smelts.

SMOKED FISH

Finnan Haddie, Haddie Fillets, Kippers
Salt Cod, Salt Herring.

Fresh Atlantic Sealshipt Oysters

BURNS & COMPANY, Ltd.

PHONE 2

Thrift

consists in spending less than you earn.

If by careful economy you can save money, you have taken a long step toward contentment.

We pay interest on Savings balances and shall welcome your account.

650

THE CANADIAN BANK OF COMMERCE

Capital Paid-Up $20,000,000
Reserve Fund $20,000,000

Creston Branch - R. J. Forbes, Manager

Choose Fuel to Get the Most Heat

Our customers know by experience that "it pays to buy GOOD Fuel"—they look beyond the first cost, and inquire into heating quality. "How much heat per dollar?" is the question they ask. And they have found that

Corbin Washed Coal

answers that question best—most economically for them. Phone and learn how you, too, can save on your fuel.

CRESTON TRANSFER

P.O. BOX 79 ALBERT DAVIES PHONE 13

NO DUST! MORE HEAT!

Wildfire Coal

Hot Clean Sootless

You've got to be ready for Winter in advance, if you're going to be warm from the first cold spell on. Put in our clean, dustless coal now. It gives you better heat.

H. S. McCREATH

COAL, WOOD, FLOUR, FEED

Complete Overhauling!

EVERY inch of your car is checked! Every part is put in perfect condition! You will get more pleasure in driving and more security!

Our mechanics know their work, and you can be assured of expert repairing.

We carry a complete line of ATLAS TIRES and TUBES and all high-grade car accessories.

CECIL MOORE'S GARAGE

Phone 16 *FORD DEALER* *Creston*

Have YOU Paid Your Subscription?

Grand Theatre **Sat., Dec. 15**

Always Waiting, Hoping—Being Afraid!

Watching with tear-filled eyes . . . forlorn . . . beaten . . . your heart will throb, you'll suffer and triumph as you witness this epic of men who dare and women who who wait! Six great stars in the mighties screen drama since "Hell Divers"!

'Night Flight'

with

JOHN BARRYMORE
HELEN HAYES
CLARK GABLE
LIONEL BARRYMORE
ROBERT MONTGOMERY
MYRNA LOY

Cranbrook Loses Badminton Play

Creston Wins the Even Dozen Sets Played—Pavilion Beams Handicap Visitors—Argues are Clas of Opposition Offered.

A corps of twelve players from the Cranbrook badminton club journeyed to Creston Wednesday evening for a series of games with the local talent, in which Creston made a clean sweep of the twelve sets that were played. The visitors found the beams in the pavilion a great handicap and the only spot in which they offered real opposition was in the mixed doubler when the extra game had to be played, and again in the men's doubles when Sinclair Wilson were compelled to go into overtime to trim Argue-Gilroy 14-17. In the matter of points Creston piled up 229 as compared with 131 for the visitors. The score:

MIXED DOUBLES

A. D. Bridges and Mrs. Gill, Cranbrook, lost to H. Cornwall and Miss M. Smith, Creston.

D. Gilroy and Mrs. Williams, Cranbrook, lost to O. Sostad and Miss M. Hamilton, Creston.

Mr. and Mrs. G. N. Argue, Cranbrook, lost to G. Sinclair and Mrs. R. M. Telford, Creston

M. Donaldson and Mrs. Gilroy, Cranbrook, lost to T. Wilson and Mrs. Levirs, Creston.

C Haines aud Mrs. Bridges, Cranbrook, lost to R. M. Telford and Miss Nora Payne, Creston.

N. Reed and Miss Jones, Cranbrook, lost to J. P. MacDonald and Miss Jean Henderson, Creston.

LADIES DOUBLES

Mrs. Gill and Mrs. Gilroy, Cranbrook, lost to Miss Nora Payne and Miss Hazel Hobden, Creston.

Mrs. Williams and Mrs. Arg e, Cranbrook, lost to Miss M. Hamilton and Mrs Telford, Creston.

Mrs. Bridges and Miss Jones, Cranbrook, lost to Mrs. R. M. Chandler and Miss Jean Henderson Creston.

MEN'S DOUBLES

D. Gilroy and G. M. Argue, Cranbrook, lost to T. Wilson and G Sinclair, Creston.

M. Donaldson and A. D. Bridges, Cranbrook, lost to R. M. Telford and J. P. MacDonald, Creston.

N. Reid and C. Haynes, Cranbrook, lost to R. Chandler and A. R. Lynn, Creston.

After the play the visitors were guests at a lunch at the Pavilion with the following constituting the refreshment committee: Mrs. McKenzie, Mrs. Chandler, Misses Lily and Ada Lewis, Misses Anaretta and Marion Mac Donald, and Dr. McKenzie, H. Cornwal , R. Chandler and G. R. John.

THE
GIFT SHOP

This is your invitation to see my display of

Christmas Presents

PRFSEMTS for MEN, LADIES, BOYS, GIRLS

V. MAWSON
CRESTON

AT THE HOSPITAL

Birth —To Mr. aud Mrs. Douglas Putnam, Thursday, a son.

E. Odell, and Mack Waterman of the National Defense Camp, and F. Sorge of West Creston are undergoing treatment.

Alice and Raymond Strobel of Arrow Creek, underwent minor operations and returned home. A. Hunter of Goatfell West Camp received treatment and returned home.

Mrs. P. Garvie of Sanca, Mrs. F. Hollaus of Camp Lister. Miss E Simister of Canyon, Mrs. Leveque of Erickson, Lester Martell of Wynndel and Mrs Wickholm of Kitchener have returned home.

Mrs. Barnes of Canyon, Mrs. Ben Long of Creston, Mrs Van Koughnett and son of Boswell, Mrs. W. Cook of Wynndel are improving.

Gus. Villeneuve, of Creston, is undergoing treatment.

LETTERS TO THE EDITOR

States the Case

Creston B.C., Dec. 11, 1934.

Editor Review:

Sir,—In the issue of December 8th of the Nelson News a letter from Mrs. Kelsey was published. This letter was so misleading that I felt bound to answer it. This I have done, but thinking that several of your suscribers will have read it am enclosing a copy of my reply in the the News and ask you as a favor to print same in your next issue.

WALTER J. COE.

Dear Sir,

In your letter of the 8th ist you published a letter from Mrs Kelsey of Erickson. In that letter Mrs. Kelsey asks "That all growers think it over thoroughly and see what it will mean to him individually." In asking this Mrs. Kelsey asks ***him, individually and as a whole,*** she does not mention the Ladies, does she think that she is the only one of feminine gender that can think?

Now I am not able to say how much Mrs. Kelsey knows about the situation, but I am afraid very little. Since coming to Creston I have had a few talks with her but she is always too busy to stay and reason the thing out, whether, if she did, I could convince her that what the growers are doing in the Okanagan are right or not is very doubtful, as the old proverb says "A man convinced against his will is of the same opinion still" and on one occasion Mrs. Kelsey informed me "I should never convince her" so she has no doubt made up here mind not to be convinced, in fact she is like the ostrich, sticks her head in the hole of her own ignorance and refuses to pull it out to see if, after all, there is no danger.

I will pass over the piffle of the way the packing houses are conducted, also that of the large houses, etc. she mentioned. These facts she is constantly talking about are, I fancy, just imagination on her part.

According to the tone of her letter one would imagine that under the system she has worked under Mrs. Kelsey would have made considerable money during the yea s she or her husband have been growing fruit, but I am afraid that that is not so, as she informe me one day that she had been unable to buy a new Coat for a number of years, and that she had dyed the one she had four times to make it appear newer. Evidently her system is not so hot.

Mrs. Kelsey mentions that if a store keeper goes broke no other firm asks him to run their business That is quite alright as far as it goes, but that same man may have learned enough from his failure to make another start and be successful. And while we are on the subject of stores, you do not find any store giving eighty cents for an article and then selling it for forty, as the apple grower is doing to-day, and has been doing for quite a while.

Mrs. Kelsey's vision is so small that she cannot see why she cannot sell her produce as she likes; sluff it off in any other way. She will not see that if the rest of the Growers, both in Creston and in the Okanagan, did the same no one, ***not even her*** would get a return for their fruit.

Mrs. Kelsey tells all the growers to dig a cellar and store. She says she can store over eight hundred boxes, then why has she not stored this year. I don't believe she has fifty boxes stored, so why ask her neighbors to do what she does not do herself, or does want her neighbor to store so that she can have the whole of the early markets.

Mrs. Kelsey has also quite a lot to say about trucking. For the last month the trucks have been regulated with great success; no one trucker cutting the price over the other, and lots of apples being sold, I have sent out several truckers to Mrs. Kelsey, the result being that she has virtually sold out at the present time. What she is kicking about I do not know, and I very much doubt whether she does.

Now all the growers in the Okanagan are doing is to try and regulate the sale of apples so that the market is not flooded, and the public get good fruit at a reasonable price, I say good fruit as some of the muck that some persons have tried to sell to some of the truckers should never leave the orchards, it is too bad an advertisment for the Creston district.

Mrs. Kelsey mentions the year that Creston went in with the Okanagan and got Red-ink. We in the Okanagan have also not forgotten th t year (1922). It was as disastrous for us as it was for Creston.

Now does Mrs. Kelsey know what was the cause of this disaster. I am afraid not, as if she did she would not have mentioned it The cause was the consigning of the fruit; one firm or organization fighting the other. One grower also fighting the other; sending cars out not even knowing where they would ultimately land. The re ult, choas.

Now if at that time the Marketing Act and the Tree Fruit Board h d been in existence this could not of happened. If Central Selling had been with us it could not have happened, therefor Mrs. Kelsey's mention of this is a good thing at this time and gives the growers a chance to think whether it is better to have control, or a go as you please system which will surely finish an industry which now is nearly bankrupt.

Harking back to trucking again. What will happen next year is with the gods, but does Mrs. Kelsey realize this, that if the people in the Okanagan wished, they could put cars into Lethbridge or Cranbrook and sell to the truckers from there. How many Trucks would then come into Creston. The growers in the Okanagan want flour, etc., as well as elsewhere.

Now what I want all growers in the Kootenays to understand is this, that anything the Kootenay grower is asked to do the grower in the Okanagan Valley is doing. Also that the time is come when all growers, wether selling through the Co op. or the independents, or shipping their own, should get together in one Brotherhood, not scrap amongst themselves. A lot of propaganda has been used in the past to keep the grower apart from his kind, but don't be fooled auy longer; realize for yonrself the condition the industry has got into through bad management, also that un ted we win, devided we shall keep in the pit that we have got into, and, if possible, sink deeper.

Thanking you in anticipation for your courtesy in printing this letter.

WALTER J. COE.

Creston, B.C.

P.O. Box 31 | QUALITY FIRST **CORRIE & SONS** GROCERS | Phone 19

WHOLESALE RETAIL

CASH [Sat.] — SPECIALS — [Mon.] CASH

Skim Milk Cheese 2-lb. Packet EXETER Brand **39c.**

Fry's Cocoa Half Pound Tins **.25**

CRISCO 1-lb. tins — — — — **27c**

Christie's **Snowflake Sodas** Plain or Salted per Pkt. . . **18c**

SMYRNA FIGS per Pound . **19c**

CHRIST CHURCH

REV. M. C. PERCIVAL, Minister.

CRESTON

SUNDAY, DEC. 16

CRESTON—8.30 a.m., Holy Communion. 10 30 a m., Sunday School. 7.30 p m., Evensong

WYNNDEL—11.00 a m.. Holy Communion.

CAMP LISTER—3.00 p.m., Evensong.

MILK
10 Quarts, $1.00

CREAM
Half-Pint, 15c.

Patrons are notified that effective immediately prices will be as above.

You can rely on the purity of our Milk and Cream. Sanitary conditions about our dairy are unsurpassed.

Creston Dairy

Phone 37R

BOWNESS TRANSFER

Carrying Freight between Creston, Cranbrook, Kimberley, Fernie, and way points.

Leaves CRESTON — 1 p.m., Wednesday and Saturday
Arrives CRESTON — Tuesday and Friday Afternoons.

DEPOT: Cecil Moore's Garage Phone 16

CHRISTMAS
IS JUST ONE MONTH AWAY!

Our stock is now complete aud we invite you and the children to come and inspect our display of

Toys, Fancy Goods, China, Stationery, Parker Pen Sets, Loilet Articles for Ladies' and Gents

—and many new and interesting things for Christmas

CRESTON DRUG & BOOK STORE

GEO. H. KELLY
THE REXALL STORE

A Nice Box of CHOCOLATES is Always Appreciated

We have a lovely assortment to choose from—Smiles an' Chuckles Quality.

Ice Cream Bricks for Christmas Dinner

Order early and you will not be disappointed.

Christmas Cakes, Mince Pies Jap Oranges, Nuts, Raisins

CRESTON BAKERY
W. FRASER

The Consolidated Mining & Smelting Company of Canada, Ltd.

TRAIL, BRITISH COLUMBIA

Manufacturers of

ELEPHANT Brand Commercial Fertilizers

Ammonium Phosphates. Sulphate of Ammonia
Superphosphates Complete Fertilizers.

Producers and Refiners of

TADANAC Brand Electrolytic
Cadmium-Bismuth. Lead-Zinc.

WORLD HAPPENINGS BRIEFLY TOLD

A multitude of 200.000 persons watched the Duke of Gloucester unveil the Anzac memorial in honor of New South Wales soldiers who fell in the war.

Cash income of United States farmers during October from all sources was reported by the bureau of agricultural economics to have totalled $736,000,000, compared with $620,000,000 in October, 1933.

D. Leo Doland, director of the Canadian travel bureau, is on a tour of western cities to get viewpoints on advertising Canadian attractions for tourists. Economic difficulties were not interfering with tourist traffic, he said.

Prime Minister J. Ramsay MacDonald announced in the House of Commons that Great Britain will not propose to the United States negotiations for a pact of mutual assistance in the Pacific along the lines of the Locarno treaty.

The judicial committee of the privy council reserved judgment on the appeal of the province of Manitoba from a decision of the Canadian supreme court, in a dispute with the Dominion government over timber dues.

The Earl of Bessborough, Canada's governor-general, already known as an accomplished actor, revealed himself as a horticulturist of note, winning the gold medal for the best variety of chrysanthemum shown at the Royal Winter Fair, Toronto.

A wedding gift from the navies of the empire to the Duke of Kent and Princess Marina was exhibited at the admiralty in London. It consists of a rare antique silver tea-service fitted into an oak chest on which is inscribed the names of the Royal navy and of the Dominion and Indian navies.

Russian Crown Exhibited

Was Sold By Soviet Government To Private Collector

A crown worn at their marriage by the last three Russian czarinas was exhibited at the fine arts exposition at Rockefeller centre, in New York. The crown, which is a part of Cartiers private collection, is the most important piece of Russian crown jewelry known to have been disposed of by the Soviet government since its accession to power.

It is made of scarlet velvet ribbons, stiffened and shaped into a circlet with three cross pieces. On the ribbons are two rows of large diamonds and three of smaller stones, and a cross which tops the crown contains five huge brilliants. There are 320 of the big stones in all and 1,200 of the small, and the total weight of diamonds on the crown is about 260 carats.

The crown was made about 1840, during the reign of Nicholas I., for the marriage of the future Czarina Marie Alexandrowna to the Czarevich Alexander, later Czar Alexander II. The other czarinas who wore it were Marie Feodorowna, wife of Alexander III., and the ill-fated Alexandra Feodorowna, wife of Nicholas II., the last autocrat of Russia.

Chances are Catherine the Great wore the diamonds in their present settings, and that they were later simply sewn on to the crown shape. The diamonds are extraordinarily clear and brilliant stones, of South American or Indian origin.

Great Display Of Apples

Detroit Fruit Company Paid Over Thousand Dollars For Shipment

"The world's largest box of apples," a specially built mammoth replica of a standard apple box, was displayed by the Wabash railway on its Canal street team track in Chicago.

The box mounted on a 40 foot flat car, contained 756 bushels of grade 100 "extra fancy" winesaps from Yakima, Wash., weighing a total of 34,252 pounds, and consigned to the Detroit Fruit Auction Company of Detroit. The company is said to have paid $1,001 for the shipment. On either end was a huge replica of a shipping tag carrying names of contributing apple growers.

Bird That Rivals Parrot

Budgerigar Can Speak Long Sentences And Are Not Rude

The parrot's reputation for being the best talking bird is in danger. He has a very serious rival in that little pastel-tinted fellow, the budgerigar. In the recent bird show at the Crystal Palace, London, there were recently budgerigars that could talk the average parrot's head off. They recite poems and nursery rhymes. They have imagination as well as snappiness and they are not rude, like parrots. It is even claimed for some of them that they speak long sentences in the best English. "Billy Martin," shown by Mrs. S. A. Martin, of Catford, has a repertoire, which includes:

Mary had a little lamb,
Its fleece was white as snow.

Then there is Joey who belongs to H. Lucas of Wandsworth. He knows several poems, and he will tell one it is "O.K. Baby," and lots of other things. One of the smallest birds in the show drew the biggest crowd. It was the £1.000 ruby and topaz humming bird that changed color as you looked at it.

Winnipeg Newspaper Union Fashion

By Ellen Worth

KITCHEN CHORES BECOME A PLEASURE WEARING THIS ADORABLE APRON

You'll plan your kitchen chores with much enthusiasm with this pretty flowered percale apron in mind.

And it's the most simple thing to make it. Colorful bias binds finish all the edges. And by the way, these bias binds come folded, ready to stitch in place.

Yellow dimity with green dots and green binds is very effective to match your kitchen scheme.

Tissue checked ginghams, gay challis prints, Indian print cotton, checked or striped lawn, etc., are other sturdy suggestions for this attractive apron that you can make for a minimum cost.

Style No. 835 is designed in sizes small, medium and large. Medium size requires 3 yards of 39-inch material with 9½ yards of binding.

Price of pattern 20 cents in stamps or coin (coin is preferred). Wrap coin carefully.

How To Order Patterns

Address: Winnipeg Newspaper Union
175 McDermot Ave., Winnipeg

Pattern No..... Size.....

Name .....

.....

Town .....

.....

COMMENDED FOR BRAVERY

Fort William fireman R. Cornthwaite of the Canadian Pacific Railway, whose heroic action in jumping from a moving yard engine at Port Arthur to save a woman from attempted suicide has received high commendation from Port Arthur's police magistrate and the district general superintendent of the Canadian Pacific.

New Idea On Liner

Kennel Attendant Takes Care Of Dogs During Trip

Ocean liners are getting very "doggy".

The ship's butcher, traditional keeper of passengers' dogs, was relieved of his duties when the Washington sailed for Hamburg. A new rating, that of kennel attendant, was given to a member of the crew.

The Washington's passengers no longer can question the identity of their steaks or profess to mourn the sad fate of Spot as they look on their chops.

The number of passengers travelling to Europe accompanied by their dogs has increased to such an extent that new kennel accommodations had to be built and a special attendant became necessary.

Little Journeys In Science

ATMOSPHERE

(By Gordon H. Guest, M.A.)

Around the earth are eleven and a half trillions of pounds of air, or atmosphere, exerting a pressure of about fourteen tons on each person. Because this pressure is distributed evenly on all parts of the body, it does not cause inconvenience. At sea level, the air exerts a pressure of a little more than fourteen pounds per square inch, but the pressure is less on higher levels because the air above presses on that below, making the pressure greatest near the earth.

Torricelli, an Italian scientist, and pupil of Galileo, was the first to discover that air had weight. This is done by filling a bottle with air, weighing it, then removing the air by means of an air pump, and weighing again. The bottle will be found to be lighter when weighed the second time.

Air is necessary to both plant and animal life, and it is also vital to the process of burning. By volume air is composed of one-fifth oxygen and four-fifths nitrogen. In addition it contains 5 or 6 parts in 10.000 of carbon dioxide. There is also a variable amount of water vapor, small quantities of sulphuric acid gas and hydrogen, together with many minute particles of organic and inorganic matter. After an electrical storm, nitric acid is also found.

Humans and animals breathe in the oxygen from the air, and give off carbon dioxide. Plants in sunlight breathe in carbon dioxide, and give off oxygen. Man depends on oxygen for life, and so the importance of ventilation cannot be over-estimated. Buildings which are not well supplied with fresh air become a menace to those who live in them, since the oxygen in the air is used up, giving place to carbon dioxide, which is injurious when breathed in large quantities.

In addition to life and combustion, other phenomena which depend on the air are: The propagation of sound, the distintegration of plant and animal matter, twilight, polar and terrestrial radiation and weather.

Scientists find that intense sound kills bacteria in milk, water, fruit juices and other liquids in a fraction of a second.

The SNAPSHOT GUILD

"TABLE-TOP" PICTURES

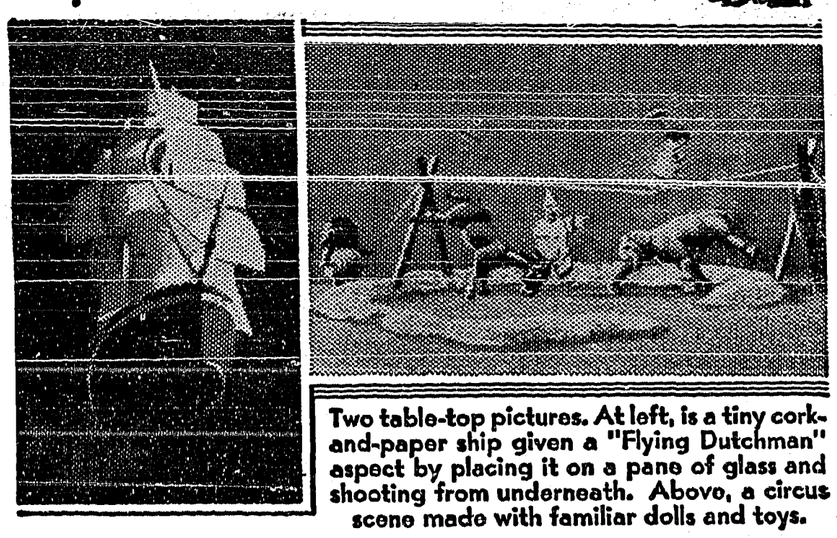

Two table-top pictures. At left, is a tiny cork-and-paper ship given a "Flying Dutchman" aspect by placing it on a pane of glass and shooting from underneath. Above, a circus scene made with familiar dolls and toys.

One of the most interesting of camera stunts is the making of "table-top" pictures. As the term indicates, you assemble your picture material on some convenient table or bench, and shoot it from any desired angle.

"Table-top" pictures are, usually, very much like model stage settings. You may use dolls, toys, statuettes, model airplanes, miniature trains, boats—anything at all that appeals to you. The point of the whole thing is to arrange your subjects in an interesting, realistic, or fantastic fashion, and to light this arrangement so that it makes a good picture.

Usually, these pictures are taken at close range. If your camera cannot be focused for close-ups, use a portrait attachment—a simple, inexpensive, and highly useful little gadget.

There's no limit to the effects you can achieve. And there's nothing much more fascinating than working them out. Here are some pointers that may save you time and trouble:

Remember that the only point of view that matters is the point of view of your camera's lens. Your set-up may appear charming from above or from the side. But don't let it mislead you. The camera must be pleased.

Working at close range, the depth of focus of your lens is not likely to be great. So keep the elements within as short a distance, front to back, as possible. And the most important feature should be at the point of exact focus.

If you want to give an effect of deep distance, as in a miniature landscape setup, place various figures (trees, houses, fences, etc.) in receding planes. The focus will become less exact as the distance from the camera increases. A piece of dark cardboard, cut with an irregular edge, laid across the back of the set, will become a range of distant hills. And a big piece of light cardboard, set up well back of the rest of the set-up, gives you a good "sky".

Remember that the camera's outlook is wedge-shaped—narrow close to the lens and widening out as it goes into the distance.

The greatest fun in this work is playing with light. Sometimes a single strong flood of light will give you what you want. Again, you may want one figure to stand out brilliantly, with everything else subdued. To do this, you will have to block off most of the light with short carboards, books, or whatever you need.

You'll get your best effects by working with the lens at its smallest opening. Allow plenty of time—anywhere from ten seconds to a minute or two, depending on the amount of light.

Too, don't forget that most films register blue as white, and red as black or dark gray. A white figure against a blue background will tend to be lost; similarly, a red figure will not stand out against a dark background.

It's fascinating business, all in all, and will repay you well for your patience and ingenuity.

JOHN VAN GUILDER.

SUNDAY SCHOOL LESSON

DECEMBER 9

THE CHRISTIAN AS TEACHER

Golden text: "Give diligence to present thyself approved unto God, a workman that needeth not to be ashamed, handling aright the word of truth." Timothy 2:15.

Lesson: Matthew 7:24-29; Acts 18: 24-28.

Devotional Reading: 2 Timothy 3: 14-17.

Explanations And Comments

Hearers and Doers, Mt. 7:24-27. The parable of the Two Foundations ends the Sermon on the Mount, as given by Matthew.

"Many think that their lives are rock-founded because they have a nebulous admiration for the moral teachings of Jesus" (Henry F. Cope.)

The Master Teacher, Mt. 28:29. The multitudes were astonished at Jesus' teaching, because he taught them as One having himself authority, with direct knowledge of the truth, and did not quote the authority of tradition, of what had been said before him by some one else, as did the scribes. The scribes were the professional students and teachers of the Law. Theirs was the task of multiplying copies of the Law, and of expounding it.

Learning to Teach Better, Acts 18: 42-28. There came to Ephesus about twenty years after the death of Christ a man named Apollos, an Alexandrian Jew, who had a great command of language, could speak fluently and well, and was thoroughly conversant with the Old Testament scriptures, in the knowledge of which like all Jews, he had been brought up. He had received some instruction in the way of the Lord, knew something about Christ and the Christian life, and being of a zealous spirit he began to speak and teach boldly in the synagogue at Ephesus. His knowledge of Jesus had been gained from the disciples of John the Baptist, and was accurate as far as it went, but it did not go far enough, as Priscilla and Aquila perceived when they heard him.

It was with Priscilla and Aquila that Paul had made his home while in Corinth (Acts 18:1-3), and when Paul was forced to leave Corinth, these two went with him (18:18). When they came to Ephesus, Priscilla and Aquila remained there while Paul went on to Syria.

Priscilla and Aquila saw how useful Apollos could be in the work if he were better instructed, and they took him in hand and taught him more accurately the way of God. He had come to Ephesus seeking opportunity for doing good, and he not only found the opportunity but unexpectedly received great good himself.

Soon he wished to go over into Achaia to teach, and in this he was encouraged by "the brethren" who wrote to the disciples there to receive him. There Apollos helped much through grace them that had believed, as the marginal rendering of the Bible translates. He was able to confute the Jews at Corinth and show by the Scriptures that Jesus is the Christ. Paul speaks of Apollos as watering where he had planted (1 Cor. 3:6), and some of the people became so attached to Apollos and his teaching that they called themselves his, rather than Paul's, disciples (1 Cor. 3:4).

May Not Throw Flowers

Unwritten Rule Governs This Custom At Royal Weddings

Princess Marina's wedding brought profit to many people, comments the Glasgow Herald. The system which worked so well for onlookers during the wedding of the Duke and Duchess of York was repeated, and the route followed by the three processions in connection with the ceremony were carefully studied. Nearly everyone who possesses a window that might give a royal view made full use of it and the commercially minded scaled appropriate charges to visitors. It is not generally known that there are unwritten rules against throwing flowers—a custom which persisted until the middle of last century. It was found that crushed petals made the roads unsafe for the horses in the procession and the practice was discouraged for this reason.

Got What He Wanted

"Don't give me such wordy reports when you make them out in future," said the railway inspector to the line overseer. "Just put down the condition of the track as you find it. Leave out everything that isn't to the point. I want a business letter, not a novel."

The overseer replied that he grasped the idea. A few days later the line was badly flooded, and the overseer wrote his report to the inspector in the new style. It read:

"Where the railway was the river is."

HEAR
THE NEW
MAJESTIC RADIO
Long and Short Wave
$37.50 UP
Orchard Service Station

Local and Personal

The weather which turned decidedly colder at the weekend—with 13 above zero in evidence on Monday—has again warmed up slightly with some rain and snow.

CHRISTMAS SPECIAL—In Permanent Waves, from December 14th to 22nd: Plain, $2.50; Oil, $3.50, by Esther Vassuer, at Wes. Eddie's Barber shop.

FOR SALE—1927 Ford Light Delivery, new cream can, three democrat wheels, windows. Take hay for wheels and windows. Write Box 16, Review Office.

At the annual meeting of Creston curling club on Monday night E. E. Cartwright was re-elected president and all last year's officers were given another term.

Miss H. Sloan of Nelson, supervisor for the B.C. Telephone Company Limited, made her usual monthly inspection of the Crest n exchange at the first of the week.

The Canadian Pacific announce that Trains No 1 and 2 are now equipped with Standard sleeper and Buffet car in addition to the regular Tourist sleeper and day coaches.

Honors are again even in the ladies' division of the local basketball league due Moore's garage handing the Creston Review team a 14-10 b.ating in a thrill-

At the December meeting of Creston Board of Trade a committee was named to arrange for the usual dinner which will be a feature of the annual meeting early in January.

A full range of Christmas flowers can be had at Moores' greenhouse, Fourth Street, or orders can be left at the Speers' store. Mums, carnations, daffodils, snapdragon, narcissus, etc

Don't miss the Christmas novelty dance at the Community Hall, Wynndel, Wednesday, December 26th, under K.K. Klub auspices Gents, 75 cents; ladies, 50 cents, supper included.

FOR SALE—Cold air circulator heater. Conner electric washing machine, electric Singer DeLuxe library table sewing machine, No. 40. All in good shape. Enquire Review Office.

Word is just to hand from Mr. and Mrs. T. Goodwin who are now located at Long Beach, Calif., and where they will be making headquarters for the next few weeks. They report a most enjoyable holiday.

The open season on doe deer closes on Saturday. With snow on the ground the kill of these has been fairly heavy, those who had not secured their quoto of buck being busy during the open season on does.

Walde & Johnson of the Palm Confectionery & Bakery open their new place of business to the public today and cordially invite all to drop in and inspect the new and fully modern bakery and confectionery.

Mrs R. B. Staples of Kelowna arrived on Friday for a few days visit with former Creston friends, leaving for home on Sunday with Mr. Staples, who had been here for a week previous on Reclamation Company business.

ing game at Park Pavilion on Friday night. The last games of the before-Christmas schedule will be played tonight.

Officers for 1935 were elected at the December meeting of Blossom Temple Pyfhian Sisters on Thursday evening last, as follows:

M.E.C.—Mrs. McWilliams.
E.S.—Miss Olga Hagen.
E.J.—Mrs A. Lovestrom.
Manager—Mrs. E A Lewis.
M.R.C.—Mrs. R. M. Telford.
M. of S.—Mrs. Vic. Mawson.
Protector—Mrs. Jos. Foster.
Guard—Mrs. Cecil Moore.

The newly-elected officers will be installed at the regular meeting in January.

A notable addition to Creston's business section will open for business today. It is the Palm Confectionery & Bakery, which occupies its own new building on Canyon street, Next Moore's garage. As the name implies the store will handle confectionery, ice cream, etc, as well as making its own bread along with pies and cakes as well as homemade candy. At the head of the firm is Aaron Walde, formerley of Fernie, who has had many years experience in the business and who is afirst- lass candy mak r. Associated with him is H. B. Johnson, also of Fernie, while Mr. Phillips, formerley of Phillips' bakery, Fernie, will be in charge of the fancy pastries, in which he has specialized for a number of years. The new store is spacious, attractive and fully modern in all its appointments and in the various lines handled Creston is assured of quality products at reasonable prices. The management cordially invites everyone to drop in and inspect Creston's newest retail establishment.

AN APPEAL

Editor Review:

Sir,—On behalf of the men at the Airport Camp, Kitchener, I am sending this plea for your assistance in securing reading material of any sort that can be used to good advantage by us. The winter days are long in these places and having no radios, or any other form of entertainment are the sole reason for sending you this letter.

Our meagre allowance of 20 cents per working day does not allow us to purchase the reading material we would like, therefore we ask for your co-operation so that we may wile away the long hours.

Trusting you will consider this, and thanking you in anticipation, yours thankfully,

THE MEN.

CURLERS ELECT

If a large attendance and all kinds of annual meeting enthusiasm count for anything then Creston curling club is due for another big season at the roarin' game, after skipping last winter, which was altogether too mild for ice mak.ng.

The yearly get together was in charge of President E. E. Cartwright, with secretary R. M. Chandler taking the minutes. Due to not operating the financial statement was brief and adopted as submitted. Officers elected for the year are:

President—E. E. Cartwright.
Vice-President—M. J. Boyd.
Secy.-Treas.—R. M. Chandler.
Chaplain—Rev. A. H. Walker.

Committees were struck as follows: Board of management—M. R. Joyce, Dr. Henderson, Stan. Hendren. Ice committee—W. J. Craig, G. Sinclair, F. V. Staples.

The ice committee was given authority to secure an ice maker and to get the rink in snape for flooding at the earliest possible date.

Announcing Grand Opening
PALM
Confectionery & Bakery

Creston's New and most up-to-date Confectionery and Bakery opens with a brand new stock of quality products, at fair, reasonable prices.

Candies and Pastry made on the premises by experts.

You are invited to call and see this new, modern establishment.

PROPRIETORS
A. (Aaron) WALDIE, H. B. (Henry) JOHNSON

Soda Fountain, Tobaccos, Candies, Light Lunches

See our Window Display, Saturday

Canyon City

The United Church Ladies' Aid had a successfnl bazzar and tea at the hall on Friday evening, at which the cash intake was about $40.

The date for the annual community and school Christmas concert is set for Friday evening, December 21st, with the usual attractive programme.

Richard Hale is at present a patient at Creston hospital, suffering from eye trouble. While working with an old watch a piece of steel flew out and into the e e.

Four inches of ice above the dam is reported by Supt. Sid Parker of West Kootenay Power & Light Co, Limited. The cold spell at the weekend did the freezing.

Eight members of Creston badminton club were at Canyon on Friday evening for the first local tournament. A total ten games were played of which Canyon won four.

A feature to the bazaar on Friday evening was the illustrated lecture on Palestine which was given by Rev. A. Walker of Creston, who explained the different scenes, with Mrs. Fraser handling the picture machine.

Mr. and Mrs. W. Witherhead of Nelson were renewing acquaintances in Canyon during the week, guests of Mr. and Mrs. Messinger. Mr. Witherhead is now employed as woods foreman with a company operating near Hope, on the main line.

Mrs. (Rev.) Walker and Mrs. W. Fraser of Creston were in charge of the United Church service here on Sunday afternoon. Pastor Walker is still a bit too shaky for active service. Miss F. Knott and Mrs. Kolthammer favored with a duett.

A couple of dozen of the quite oldtime residents of Canyon gathered at the home of Mr. and Mrs. Halstead on Monday evening for a reunion in honor of Mr. and Mrs Witherhead. Old times were recalled, songs were sung and old time sociability prevailed—with an excellent lunch before the party adjourned.

Tom Hickey and George Bush have had the best luck of all the local hunters coming in from Goatfell with two bucks and one doe on a season-end venture into the woods. The venison is much fatter this year than usual, due most likely to the early season maturing the deer feed much in advance of the average year.

Is YOUR Subscription Paid?

Government Liquor Act

Notice Of Application For Beer Licence

NOTICE is hereby given that, on the 8th day of January next, the undersigned intends to apply to the Liquor Control Board for a Licence in respect to premises being part of the building known as Little Davenport Hotel, situate on Fourth Street in Salmo, British Columbia, upon the lands described as Lots No. 13 and 14, Block No. 4, Map No. 622A, town of Salmo, being a subdivision of District Lots 206 and 206 A, Nelson Land Registration District, Province of British Columbia, for the sale of beer by the glass or by the bottle for consumption on the premises or elsewhere.

DATED this 8th Day of December, A.D. 1934.

ANDREW BEECHER CAMPBELL,
Applicant.

RADIOS
—the ideal Christmas Gift for the family
AGENTS FOR
STEWART-WARNER and MARCONI RADIOS
DEMONSTRATION WITHOUT OBLIGATION
CRESTON MOTORS
Canyon Road CHEVROLET and OLDSMOBILE Phone 10

FOR THE CHRISTMAS TRADE
LOCAL FRESH KILLED POULTRY
TURKEYS, GEESE Ducks, Chicken
CHOICE GRAIN FED
BEEF, PORK, VEAL, LAMB
DELICIOUS COOKED MEATS
Cooked Ham, Baked Ham, Bologna, Jellied Tongue, Head Cheese, Weiners, Summer Sausage Blood Pudding
Chopped Suet Liver Sausage Mince Meat
FRESH FISH
Salmon, Halibut, Cod, Herrings, Smelts.
SMOKED FISH
Finnan Haddie, Haddie Fillets, Kippers
Salt Cod, Salt Herring.
Fresh Atlantic Sealskipt Oysters
BURNS & COMPANY, Ltd.
PHONE 2

BIG SIZE
BIG VALUE
BIG SATISFACTION

If you want a better chew, ask for—
BIG BEN
THE PERFECT
Chewing Tobacco

The Heart Of Man

The season is at hand when once again the age-old song recorded in Holy Writ "Peace on earth, goodwill toward men" will be sung by millions of voices and the sentiment expressed in the words will be made the theme of countless sermons, addresses, and written articles,—of which this is one. And the question will be asked by a perplexed people, asked in their bewilderment and sorrow, why is it that after the passage of nearly 2,000 years, instead of peace on earth and goodwill among and toward men, the world is filled with rumors of and preparation for war, and suspicions and hatreds are rife among people everywhere?

In seeking an answer to this question innumerable replies and reasons will be given. Many will lay the chief responsibility upon politicians; others will blame the inhumanity and selfishness of the makers of armaments; a goodly number will declare it is the existing economic system that is the root of the trouble; in a word, the tendency will be, as it has been throughout the years of the past, to apportion the blame to others and to institutions of our own making, but never to accept any share of it as our own responsibility. Yet, in the final analysis, the responsibility lies at our own door and rests with us as individuals.

A nation is but an organization of individuals, and the national viewpoint is but the aggregate of the viewpoint of the people who constitute the nation; the national spirit is the spirit of the people themselves. Politicians do what the people want them to do, and statesmen are forced to act, frequently against their own better judgment, because their people insist upon certain action and will accept and support nothing else.

Nations to-day remain in a warlike mood because the individuals who constitute the nations are themselves lacking in goodwill the one toward the other, and lacking goodwill,—which is the only source of peace,—there can be no peace.

Individuals clamor for security in their homes and occupations; nations as organizations of individuals demand security; but there can be no security either for the nation or the individual unless there be peace at home and abroad. Nevertheless, as individuals, in our own local communities, and in our relationships to each other, mankind is unmindful of these great truths, and to a great extent maintains attitudes of suspicion and hostility instead of seeking for understanding and goodwill.

The world, and each and every community throughout the world, counts its men and women who, in the current language of the day, are chiselers, seeking to better themselves at the expense of others, trying to pull others down in order that they may rise, desirous of taking that which others have in order that they may possess it. Many creditors are harsh, unsympathetic and unyielding in their attitude towards debtors in great difficulty through no fault of their own and insist on their pound of flesh even though it means the ruin and destruction of the debtor; on the other hand, many debtors dishonestly seek to take full advantage of a difficult situation to cheat and defraud those whom they had asked to assist them in the past and who did assist them. And demagogues, both of the Right and the Left, of both high and low degree, take full advantage of each difficulty to fan the flames of discord and arouse and intensify feelings of enmity and prevent reasonable co-operation and the development of goodwill leading to peace and mutually beneficial compromise agreements.

The result is that all parties are invoking the power of the law to enforce their demands. As individuals they demand that force be applied as they would have it applied. The next step, of course, is that as national groups they demand that the same law of force be applied against other national groups. And that means preparation for applying such force, and war as the only alternative.

The answer to the question propounded above is that the heart of man is wrong. Mankind has not yet risen high enough, nor educated itself to the point where peace on earth and goodwill among men is really and truly desired. Mankind still prefers to live and rule by force, still prefers to act on the theory,—it is not a principle,—that Might is Right. Once man as an individual changes his viewpoint he will find politicians both ready and anxious to accept and act upon it; the armament makers will find themselves without an occupation; freed of all the restrictions and obstructions imposed by individual and corporation selfishness and the evils of narrow nationalism, the economic system will operate successfully.

The bringing of peace on earth and goodwill toward men is not a matter of law; it cannot be brought about by force; it must come, because it is the only way it can come, through change in the hearts of men. It will be a slow growth, a development to which every true lover of peace and every believer in the power of goodwill is called upon to lend his or her example and influence. Railing at others will achieve little; peace must be lived and goodwill practised.

PATENTS
A List Of "Wanted Inventions" and Full Information Sent Free On Request
THE RAMSAY CO. REG'D 277 SPARKS ST. OTTAWA, ONT.

W. N. U. 2076

In cold weather men stamp their feet and blow on their hands to keep warm, whereas wild animals and birds seem to conserve their body warmth to best advantage by staying very still.

Gasoline From Lignite

University Of Minnesota Scientists Are Carrying On Experiments

Two University of Minnesota scientists, successful already in developing callulose, a principal ingredient of rayon, from the aspen tree, speculated on the possibility of making gasoline from lignite.

The two, Professor Lloyd H. Ryerson and Ralph E. Brewer, hunting new materials and new uses for old ones with the co-operation of the Northwest Research foundation, were heartened by the success of German scientists in making gasoline from brown coal. Lignite, they pointed out, is similar in composition to Germany's brown coal.

Success of experiments in making gasoline from lignite would create an outlet for vast deposits of the low grade coal which underly prairies of North and South Dakota and eastern Montana. Geologists have estimated their total at 1,000,000,000,000 tons.

Seeking Mystery Tribe

British Couple Start On Romantic Quest In India

A British couple, Mr. and Mrs. D. L. R. Lorimer, have arrived at Baltit, the capital of Hunza, in Northern India, on one of the most romantic quests in the world. They hope, in the course of a year's stop in the district to solve the mystery of the Burushaski language, which is spoken by a mysterious race believed to be descended from Alexander the Great. The Burushus, who number about 20,000, are a clan of apparently Persian or Afghan origin. They live on both sides of the Hunza River, which divides the State of Hunza from that of Nagar, in a region of wild and almost inaccessible mountains. For generations they were the terror of the trading caravans between Chinese Turkestan and Kashmir.

SOURED ON THE WORLD?—THAT'S LIVER
Wake up your Liver Bile
—No Calomel necessary
Many people who feel sour, sluggish and generally wretched make the mistake of taking salts, oil, mineral water, laxative candy or chewing gum, or roughage which only move the bowels and ignore the liver.
What you need is to wake up your liver bile. Start your liver pouring the daily two pounds of liquid bile into your bowels. Get your stomach and intestines working as they should, once more.
Carter's Little Liver Pills will soon fix you up. Purely vegetable. Safe. Sure. Quick. Ask for them by name. Refuse substitutes. 25c. at all druggists. 51

May Test Mail Rocket

German Engineer Receives Permission From French Air Ministry

The French Air Ministry has authorized Gerhard Zucker, German engineer, to test a device for shooting mail by rocket across the English Channel. A mailbag is to be attached to the rocket, containing 12,000 letters. It will be shot from Dover over the Channel to Calais, on the French coast, twenty-five miles distant. The rocket contains an explosive liquid ignited electrically. After a fixed number of minutes a parachute opens, allowing the mailbag to float to earth.

Prince Has Seven Names

The Prince of Wales bears seven baptismal names: Edward Albert Christian, after his grandfather, King Edward VII., and two great-grandfathers, the Prince Consort and King Christian of Denmark; George Andrew Patrick David, in honor of the patron saints of England, Scotland, Ireland and Wales.

Have Greater Resistance

Greater physical endurance and greater resistance to infectious diseases, nervousness and mental disorders are attained by overweight young men as compared with young men underweight, according to British statistics.

At October 31, 1934, forty-three per cent. of the land in Canada intended for the 1935 crop was estimated to have been ploughed, as compared with forty-one per cent. in 1933.

The loftiest mountain in North America, now called Mt. McKinley, was known to the Indians as Denali, "Home of the Sun."

New Kind Of Concrete

Discovered When Workman Fried Meal On Waste Slate

A workman in a slate quarry in North Wales found himself without a frying pan when he wanted to cook his ham-and-egg dinner.

So he used a piece of waste slate instead. Then he left it on the fire and forgot about it.

As a result, a new kind of economical lightweight concrete has been discovered.

The piece of slate expanded in the heat. When it is broken up it can be used with cement to make a light form of concrete, such as is used in partitions and house walls.

"Its moisture expansion is much lower than that of the usual materials," an official of the department of building research said.

"It is easily nailed, and is an excellent key for plaster work."

Chances Appear Slim

Hardly Possible Franklin's Log Books Will Be Found

Any log books Sir John Franklin may have left before he perished almost a century ago in the arctic would most likely have been found by now, Captain Peter Freuchen, arctic author and explorer, answered when questioned as to the chances of F. K. Pease, an adventurous young Briton, finding any records of Franklin's epic voyages.

Pease passed through Montreal two months ago with a dog and 30 tons of equipment bound for the arctic wastes and a search for documents dealing with Franklin's northern saga he thought he might discover.

Cash For Beet Growers

Harvest This Year Totals Close To Million Dollars

Another quarter of a million dollars in cheques has been received by beet growers of Southern Alberta.

The new payment will make a total of $610,000 paid out on the initial base rate of $5 per ton, with a final payment to be made at the completion of the delivery season.

With a record crop of 170,040 tons, the beet growers will receive close to $1,000,000 for their harvest this year.

The winter mortality of the rather threatening number of chinch bugs in south-western Ontario this past season is under observation of officers of the Entomological Branch of the Dominion Department of Agriculture against a possible serious outbreak in 1935.

Granulated sugar sifted over the top of a sponge cake before putting it into the oven gives it a rich brown crust when baked.

250 LB. MAN LOSES 20 LBS.
And Looks 10 Years Younger
"About three months ago," writes a correspondent, "I weighed 250 lbs. I started taking Kruschen Salts, and I lost 20 lbs. in a little over two months. I am feeling better than I have in years. My friends tell me I look ten years younger, and my step has an elasticity which is amazing. I shall boost Kruschen Salts wherever I go."—J. McC.
Kruschen contains just the six salts, blended in just the right proportion, that are essential to keep you in continual good health. Kruschen Salts keeps the system free from encumbering waste matter. Unless this wastage is expelled regularly, it will give rise to rheumatic and other body poisons. And Nature is liable to take the defensive measure of storing this poison-breeding material out of the way in the form of fatty tissue.

Strait Does Not Exist

Admiral Byrd Says Land All Way To South Pole

A newly discovered section of land in Antarctica has been claimed for the United States by Rear-Admiral Richard E. Byrd.

A huge stretch of ice-covered Antarctic wastes, which previously had been considered to be over water was said by Byrd to be land. He made this announcement in a radio message to President Roosevelt following a flight east into Marie Byrd Land.

He brought back with him conclusive evidence that Marie Byrd Land runs in an unbroken line from the Antarctic coast to the South Pole and that a trans-Arctic strait does not exist. Byrd declared it is all land "overwhelmed by ice to be sure, but land, anyway.

Wood veneers as thin as paper are being made on a commercial scale.

Backaches
Indicate kidney trouble. Gin Pills give prompt and permanent relief as they act directly but gently on the kidneys—soothing, healing and strengthening them. 50c a box at all druggists.

132

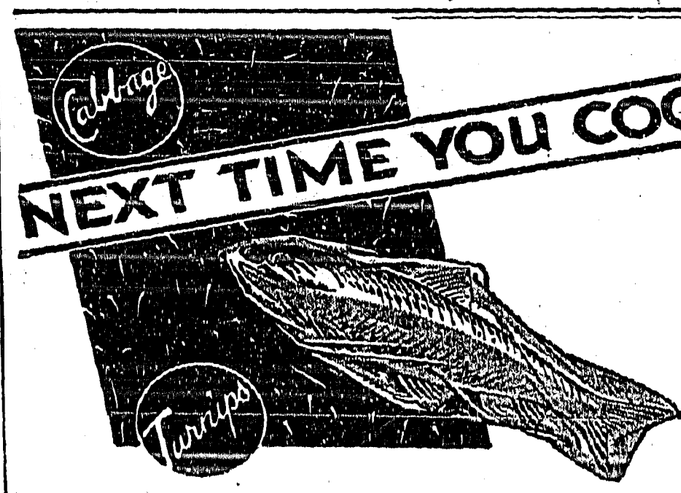

CONTROL THE ODOR
It isn't necessary to put up with cooking odors all through the house when you bake or boil fish. Wrap the fish in Canapar Cookery Parchment. Not only will the odors stay in—but the fish will come from the pan more richly delicious, with its full natural flavour retained.

Makes Vegetables More Delicious, Too
Instead of allowing much of the goodness and flavour of vegetables to escape in steam, cook them in Canapar. With Canapar you can cook several vegetables in a single pot. The flavours simply can't intermingle. Line meat pans with Canapar, too, to prevent fat burning.
Canapar improves flavour and food value—saves fuel—and eliminates pot scraping and scouring.

CANAPAR
COOKERY PARCHMENT
A Pure, Genuine, Canadian Vegetable Parchment

Appleford PAPER PRODUCTS LIMITED
HAMILTON, ONTARIO

Warehouses At Calgary, Edmonton, Regina and Winnipeg

SIXTY-SIX ARE EXECUTED BY FIRING SQUAD

Moscow.—Sixty-six persons were executed by firing squad after conviction on charges of "preparing terrorist plots against high Soviet officials."

The executions, after summary trials at Leningrad and Moscow, followed the assassination of Sergei Mironovich Kiroff, one of the highest-placed Soviet officials, by 30-year-old Leonid Vassillievich Nikolaiev.

Thirty-seven were executed at Leningrad and 29 at Moscow.

In all, 39 persons were tried at Leningrad and 32 at Moscow. Two were remanded for further inquiry in Leningrad and three remanded in the capital.

The brief, almost laconic official communique described the accused as being aliens for the most part who had entered the Soviet Union via Poland, Latvia and Finland.

In conformity with the decree issued just after Kiroff's death, the men were denied the right of appeal and jury hearings.

The supreme court, military division, heard the cases. Executions were carried out almost immediately after sentence was passed.

The sentence included confiscation of all possessions of the condemned men by the state.

The executions coincided with the cremation of Kiroff's body in preparation for the state funeral. The ashes of the revered Communist leader will be borne to famed Red Square by Joseph Stalin, Klement Voroshiloff and other Soviet commissars and Communist chieftains.

The ashes will be placed in the Communists' valhalla beside the Kremlin wall where the remains of Nicolai Lenin, John Reed and other heroes of the Red revolution rest.

Valera Gains Six Seats

But Still Lacks Clear Majority In Upper House

Dublin.—President Eamon De Valera's Fianna Fail party gained six seats in the Irish Free State senatorial elections, but failed to gain a clear majority in the upper house, which has continued under sway of the opposition since the Republicans came to power in the Free State.

The results made the standing in the new senate as follows: United Ireland party (opposition) 30; Fianna Fail (government) 19; Labor, seven, and Independent, four. In the last chamber the U.I.P. had 36 members, the Fianna Fail 13, others 11.

The senate consists of 60 members, one-third of whom retire every three years. Elections are not on the dail basis, the seats being filled by elections at which electors are the members of both houses voting on a proportional representation basis.

New Serum Discovered

Kills Cancer Cells But Is Only In Experimental Stage

London.—Discovery of a serum which kills cancer cells after they have been removed from the human body, and does no injury to healthy human tissue so removed, was announced by Dr. Thomas Lumsden, director of the London cancer research laboratories.

The scientists, emphasizing strongly that the serum "is only in the experimental stage and has not reached the point where it can be tried on human beings, nevertheless said a stage had been reached in which the serum will kill cancer cells removed from the human body without damage to normal cells similarly treated.

Celebrates Birthday

Ottawa.—Hon. Robert Weir, minister of agriculture, celebrated his 52nd birthday, December 5. Born at Wingham, Ont., in 1882, he served for several years as public school inspector in Saskatchewan, was first elected to parliament in the general election of 1930, in Melfort constituency, and was appointed to the cabinet the same year.

E.P. Ranch Wins Award

Herd Of Shorthorn Cattle Captures Seven Prizes At Chicago

Chicago.—A herd of five Scotch Shorthorn cattle entered in the International Livestock Exposition by His Royal Highness the Prince of Wales, won a total of seven awards, it was announced.

W. L. Carlisle, manager of the royal E.P. ranch at High River, Alberta, was presented with the ribbons, which included one first, three seconds, a third and two fifth places. Carlisle admitted that he had hoped to collect more blue ribbons at the international.

The failure of the prince's herd to repeat his success of 1925 when his prize bull was named senior champion might be laid at the feet of Thomas E. Wilson, veteran Chicago packer, whose entries nosed the prince's cattle out of first place in two divisions in which the E.P. entries finished second.

The Prince of Wales won the following awards: First get of sire, second senior yearling bull, second bull calf, and second showing of two bulls, third showing of three bulls, and fifth two-year-old heifer and the fifth senior yearling heifer.

The Canadian entries will be returned to the E.P. ranch after the exposition, Mr. Carlisle announced. They will not be sold here as will many of the cattle entered in the show.

The selection of Peter J. Lux of Shelbyville, Ind., as the world's corn king placed him in the class with Herman Trelle of Wembley, Alta., who was barred from competition in the wheat class until 1936 because he won the crown three years in succession.

Lux, four times the corn king of the exposition, cannot enter that class again for three years.

Trade Treaty With U.S.

Premier Bennett Says He Is Willing To Negotiate Agreement

Brockville, Ont. — A declaration that he was willing to conclude a trade agreement with the United States on fair and just terms was made here by Prime Minister R. B. Bennett.

He asserted with emphasis the government would "take such action as it was competent to take," when it received the report of the commission on price spreads and mass buying.

He stated the "much despised legislation" conferring upon the government extraordinary powers for peace, order and good government had become "the salvation of the newsprint industry."

And he also insisted that if the establishment of a central bank had been left to the Liberals such an institution would never have been created.

The prime minister addressed a large meeting in the theatre at Brockville, Ont., following tre annual meeting of the Eastern Ontario Liberal-Conservtive Association, at which he was a guest speaker earlier in the day. His speech, brief but forcible, was suggestive of an election utterance. He defended the record of his administration with particular reference to its trade policy, and attacked the Liberals on a number of counts.

Estimate Of Wheat Crop

Place 1934 Wheat Crop At 250,465,800 Bushels

Winnipeg.—Based on actual threshing returns the Northwest Grain Dealers' Association issued a statement estimating the Western Canada wheat crop for 1934 at 250,465,800 bushels.

Previously the Dominion bureau of statistics had placed the estimate at 263,000,000 bushels, made prior to collection of threshing returns.

Ninety-six per cent. of the country points in Western Canada made reports for the estimate.

Aged Indian Dead

Calgary.—Nearly 100 years old and still wearing the metal bracelets and necklets placed on her arm and neck when she was a child, Spear Woman, of the Blood Reserve, is dead, victim of an accident near her Spring Coulee home.

SCORES VICTORY

Captain F. A. Ahearn, leader of the Irish Free State Army team, who won the military broad jump during competition at the Royal Winter Fair Horse Show. Captain Ahearn is shown with "Ireland's Own," a 9-year-old brown gelding, which he rode during the competition.

New Creditors' Act

Now Being Used Throughout Canada States Finance Minister

Ottawa.—Official receivers appointed under the Farmers' Creditors Arrangement Act are now functioning in every county of Canada, it was announced by Minister of Finance E. N. Rhodes. The legislation which has now been effective in the prairie provinces since Sept. 1, in Ontario and Quebec since Oct. 1, and the rest of Canada since Nov. 1, is being utilized by applicants to an appreciable extent.

To date, 900 applications have actually been received at Ottawa, and it is estimated that throughout Canada, more than 3,000 applications have been filled.

Turkish Women Get Franchise

All Women Over 22 Can Vote In Elections

Ankara, Turkey. — The national assembly decided enthusiastically and unanimously that from now on any Turkish woman more than 30 years old is eligible for election to the chamber of deputies. It also decided all women over 22 can vote in the national elections.

The newly emancipated women will be given an early opportunity to test their franchise.

Farm Livestock In Canada

More Cattle And Sheep This Year But Fewer Horses

Ottawa.—Canada had fewer horses and more cattle on the farms this year than last, according to a report issued by the Dominion bureau of statistics. There were more sheep and fewer swine.

By provinces, horses show decreases in all except Nova Scotia where a slight increase is shown. Total cattle have declined in all the provinces, with the exception of Saskatchewan, Alberta and British Columbia. Sheep have increased in all the western provinces. Swine have decreased everywhere except in Quebec, where an increase is indicated. Total poultry show increases in Nova Scotia, Saskatchewan, Alberta and British Columbia, and decreases in Prince Edward Island, New Brunswick, Quebec, Ontario and Manitoba.

I.O.D.E. Scholarships

Alberta And Saskatchewan Winners Named For Post Graduate Work

Toronto.—The national executive committee of the Imperial Order, Daughters of the Empire, announced the winners of the overseas post-graduate scholarships in the I.O.D.E. war memorial. There are nine winners, one in each province, who each receive a scholarship valued at $1,600.

Among the winners are:

Alberta—Beth Carscallen, University of Alberta. Saskatchewan—Neil Barron Hutcheon, Regina, University of Saskatchewan.

School Reforms

Ontario Teacher Favors Intelligence Tests Instead Of Examinations

Toronto.—B. A. C. Ketchum, head master of Trinity College schools, proposed a university board to control matriculation examinations in all provinces and to reduce the examinations to four. Mr. Ketchum addressed the annual old boys' reunion dinner of the schools.

He declared he believed the end of examinations was near but the "funeral" a long way off. He declared he favored intelligence tests instead of periodical examinations.

Combat Drouth

Alberta Pool Appoints A Soil Conservation Committee

Calgary. — Constructive action to halt the spread of waste lands from drouth areas is forecast for Alberta wheat pool members with the addition of a new standing committee this year.

Directors at their annual organization meeting here appointed a soil conservation committee, whose members will be Alberta delegates to an interprovincial pool committee on drouth which is understood to be in process of formation.

GRANDSON PAYS TRIBUTE TO GREAT SOLDIER

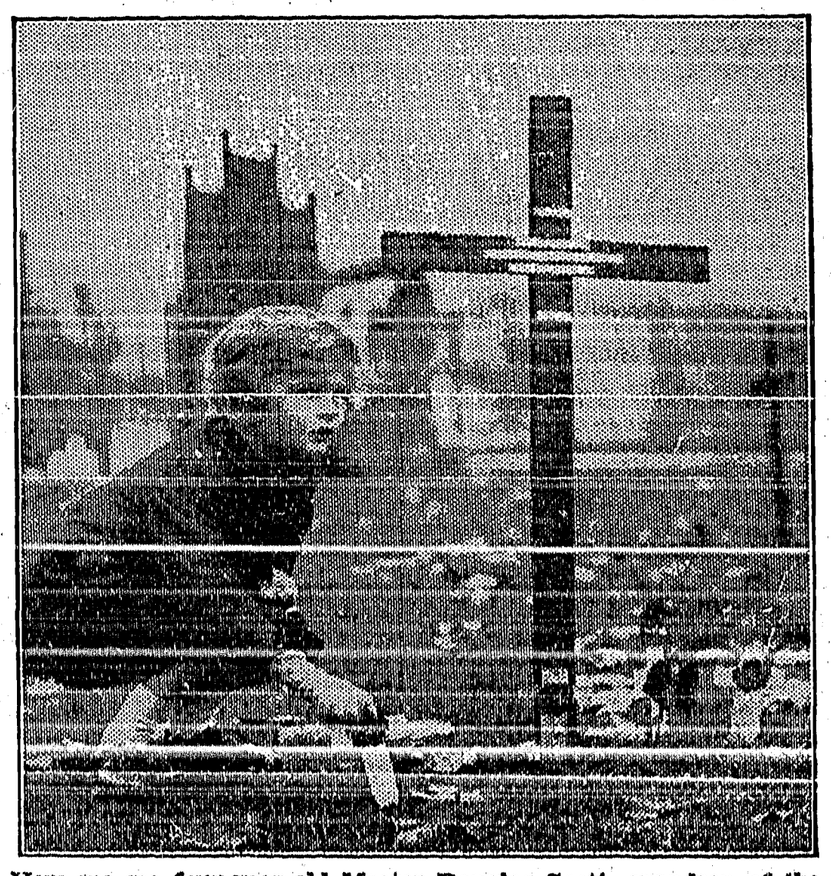

Here we see four-year-old Master Douglas Scott, grandson of the late Field Marshal Earl Haig, putting a poppy cross on a portion of the field of Remembrance at Westminster, dedicated to his grandfather, on Armistice Day.

FRANCE WILL SEND NO TROOPS INTO SAAR AREA

Geneva.—France has said flatly she will send no troops into the Saar basin—and Great Britain promised to help police the territory during the forthcoming plebiscite if Germany is willing.

Thus, with spectacular suddenness, the League of Nations council found an apparent solution of the problem that brought it into extraordinary session, the matter of keeping the peace in the little European "tinderbox" that votes Jan. 13 to rejoin Germany, join France or remain under the league.

If Germany assents—and Geneva waited anxiously to hear from Berlin—an international army will march into the Saar before the plebiscite to assure "fair and free" balloting.

But the French troops, long held ready to move into the Saar, should Nazis attempt to seize it by force, will stay at home.

Through Foreign Minister Pierre Laval, France made her astounding renunciation of the right to send troops into the Saar.

"We cannot participate in an international force," Laval said, "because Germany cannot participate."

Anthony Eden, lord privy seal of Great Britain, in an address that set Geneva a-buzz with comment, proposed an international army be despatched to the basin before the plebiscite.

Nominations Closed

About Forty Names Submitted For Directors Of New Bank

Ottawa. — Nominations for the board of directors of the Bank of Canada are closed and the indications are that about 40 names will be submitted for the seven places on the board.

It was disclosed the submitted names were very satisfactory and a strong board could be selected which would effectively represent Canada both from a geographical and industrial standpoint.

Two of the directors will represent the primary industries, two the commercial and manufacturing industries and the remaining three the other occupations.

Want Federal Loan

Alberta Needs Money To Enable Province To Carry On

Ottawa.—Premier R. G. Reid of Alberta, accompanied by Hon. George Hoadley, his minister of agriculture, presented to Finance Minister E. N. Rhodes a request for a Dominion government loan to the province of a sum considerably in excess of $1,000,000, to enable that province to satisfactorily settle its immediate monetary requirements.

While no official decision was possible pending a meeting of the cabinet, it was understood the provincial ministers were satisfied their wishes would be met in one form or another.

Aviators Have Narrow Escape

Edmonton.—When their aeroplane, fully loaded with mining supplies, including 500 pounds of dynamite, plunged through the ice at South Cooking lake air harbor and sank into six feet of water, Pilot William Jewett, Trail, B.C., and Air Engineer Dave Bishop narrowly escaped here.

Farmer Is Robbed

Montreal.—An iron safe belonging to a farmer on Cote De Liesse road on the outskirts of the city was carried away and $2,000 in cash and $70,000 worth of bonds removed from it.

Will Contest Seats

Toronto. — Communists revealed that they had decided to contest every Toronto municipal seat at the forthcoming elections, including that of the mayor.

Pool Official Re-Elected

Calgary.—Henry Wise Wood, veteran chairman of the Alberta wheat pool, was re-elected to office at the annual meeting here. C. Jensen of McCrath, was named vice-president.

MACARONI, 5-lb. box, each — **$ .29**
WALNUTS, broken, shelled, lb. **.26**

Do not leave the selection of that Christmas Gift until it is too late Take our advice and make your selection earlier this year, while there is still a wide assortment. You have the following suitadle gifts to choose from:

Embroidered Pillow Cases, Scarves, Tea Cloths, Silk Underwear, Silk and Crepe Hosiery, Slippers, Handkerchiefs.

Men's Ties, Belts, Slippers, Handkerchiefs, Christmas Wrapped Cigars, Cigarettes, Pipes, etc.

For the Kiddies we have a nice selection of Toys that are not expensive but will suit almost any age. Dolls, Paints, Blocks; Drawing Books, Knives Tops and small Mechanical Toys.

Jap Oranges
Nuts
Candies
Lettuce
Celery
Grapefruit
Cranberries
Sweet Potatoes
ALL FRESH STOCK

CRESTON VALLEY CO-OPERATIVE ASSN.

A FULL VARIETX OF GOOD MEATS to make Every Meal Tasty and Appetizing!

TURKEYS, GEESE, CHICKEN

Save money by buying your Christmas fowl here.

PORK, BEEF, LAMB

No matter what you want, we have it—always good and tender.

UNION MEAT MARKET *Two doors South of Review Office*

GENERAL ELECTRIC RADIO

PRICES AS LOW AS
$42.95

DIAL THE WORLD WITH
General Electric All Wave RADIO

Hear the principal foreign short wave programmes, as well as police calls and all standard broadcasts on the new 1935 General Electric All Wave Radio.

West Kootenay Power & Light Co., Ltd.
CANYON STREET **CRESTON, B.C.** PHONE 38

Practical and Useful
GIFTS For CHRISTMAS

—throughout our Store, marked at our usual low prices. They are too numerous to mention individually. They include:

Mens' Womens' and Childrens' Slippers, in Leathers and Felts.
Childrens Sweaters.
Hosiery and Sox.
Ties, Shirts, Belts and Caps.
Mens' Wonens' and Childrens' Shoes.
Plain and Fancy Towels.
Fancy Cups and Saucers.
22 Piece Tea Sets at $1.50.
Fancy Bowls in Sets.

CHRISTMAS FRUITS—All New

Currants, Raisins, Peels, and Figs in Cellophane, Spices, etc.
Nuts, Candies and Oranges.
Cigarettes and Tobaccos

CRESTON MERCANTILE
GROCERIES **COMPANY LTD.** HARDWARE

Local and Personal

Popping corn at V. Mawson's.

Hear the 1935 Philco Radios at V. Mawson's.

FOR SALE—Marconi Radio. Mrs. McKelvey, Creston.

For easy starting try Super 80—Orchard Service Station.

Adam Robertson was a Spokane visitor a couple of days at the end of the week.

HOUSE FOR RENT—Six room residence, furnished. Enquire Review Office.

FOR SALE—Three Jersey cows and Jersey heifer. Mrs. J. T. Vance, Canyon.

Prestone Anti-Freeze, batteries, chains, winter oil and grease—Orchard Service Station.

The Palm Confectionery&Bakery, next the Cecil Moore garage, opens for business today.

Mr. and Mrs Cecil Moore were Spokane visitors at the end of the week, returning on Monday.

COWS FOR SALE—Three nice big cows just freshened, price right. Chas. O. Rodgers, Creston.

FOR RENT—Four-room bungalow, located close to town. Apply E. F. Arrowsmith, Creston.

FOXES FOR SALE—Few pairs Silver Black Foxes. They show a profit. P. M Wiltse, Creston.

Mrs. O. Parry and Miss Jessie White of Kitchener were auto visitors at Cranbrook for the weekend.

FOR SALE—Beatty electric washer, almost new. Enquire Ted's (Ibbitson) Barber Shop, Creston.

HOUSE FOR RENT—Four rooms, good location. Apply Axel Anderson, Victoria Ave., Creston.

Father Choinel will say Mass at Holy Cross Church, Creston, at 10.30 a.m., Sunday, December 16th.

Mrs. J. A. Fraser of Salmo was renewing acquaintances in Creston this week, a guest of Mrs. Bud Andrews.

Mrs. A. E. Davies and Mrs. McKenzie were visiting with Spokane friends at the weekend, returning on Monday.

FOR SALE—Poll Hereford bull, Anxiety breeding, rising four years old. R. Stuart & Son (Alice Siding), Creston.

Creston Hospital Women's Auxiliary December meeting is called for Monday, 17th, at 8 p.m., in Trinity Church hall.

FOR SALE—Two-year old Jersey-Shorthorn heifer, due to freshen January 1st. $40 Mrs. R. Sinclair Smith, Creston.

Public school inspector Capt. Manning of Cranbrook, made his semi-annual official visit to Creston public school this week.

FOR SALE—Baby carriage with set of runners, in good shape, $10. Also small kitchen cupboard. Percy Boffey, Creston.

Creston badminton players invaded Canyon on Thursday night last and were on the winning end of six of the ten sets played.

FOR SALE—Two milch cows, grade Ayrshires, heavy milkers, gentle. Will take hay as part payment. Mrs. S. Abar, Kitchener.

Mrs. W. M. Archibald returned on Wednesday from a few weeks' visit with her daughter, Mrs. J. F. Warren, at Calgary, Alberta.

GOOSE SHOOT—At Walter Nickel's ranch, opposite Jas. Compton's, Tuesday, December 18th, commencing at 11 a.m. Bring your own ammunition.

Next Friday is the shortest day of the year. As compared with the same period last year the valley has been favored with considerably more sunshine.

Much sympathy will be felt for L. N. Leamy who has just received word of the death of his sister, Miss Annie Leamy, at the old homestead, "The Elms," Hull, Que., at the age of 79 years. Of a family of thirteen, Mr. Leamy and another sister, Ella, are all that survive.

The feature of Monday night's council meeting was the presentation of the engineer's report on a village sewer system, which is estimated to cost $43,000.

COMMUNITY AUCTION SALE—Anyone wishing to sell anything leave list at G. C. H. Coleman's office, over Imperial Groceteria. J. M. Harvey.

G. C. H. Coleman has arranged with S. A. Fowlie to attend his office in the Speers Block, in his absence, so bring your insurance, conveyancing, etc., to him.

Grand Theatre Sat., Dec. 15

Always Waiting, Hoping—Being Afraid!

Watching with tear-filled eyes . . . forlorn . . . beaten . . . your heart will throb, you'll suffer and triumph as you witness this epic of men who dare and women who who wait! Six great stars in the mighties screen drama since "Hell Divers"!

'Night Flight'

with

JOHN BARRYMORE
HELEN HAYES
CLARK GABLE
LIONEL BARRYMORE
ROBERT MONTGOMERY
MYRNA LOY

Creston's badminton talent had no trouble taking all twelve sets played in a tournament with Cranbrook shuttle talent at a tournament at Park pavilion on Wednesday evening. A dozen players from the divisional city took part, with our former townspeople, Mr. and Mrs. G. M. Argue showing the class of them all.

LAST MINUTE SUGGESTIONS

Children's Table and Chairs
Tricycles
Boys' Wagons
Boys' Carpenter Sets
SMOKER SETS in different styles
Card Tables and Trays
Full assortment of SILVER CASSEROLLS and PYREX WARE
CARVING SETS $2.50 to $7.50

G. Sinclair
Creston Hardware

IMPERIAL GROCETERIA
IT PAYS TO PAY CASH AT THE IMPERIAL

SATURDAY-MONDAY SPECIALS

The Store of the Christmas Spirit

Let the joyous, unselfish spirit of this hallowed period spread broadcast as a token of our reverence for Peace. Let us have a Christmas old-fashioned and merry.

NUTS, Mixed, five varieties, 6 lbs	*$1.00*
SODAS, I.B.C., Family size, pkt. Plain add Salted.	*.16*
PORK & BEANS, Libby's, 3 tins 16-oz. tins.	*.25*
SALMON, Red Sockeye, halves, 2 tins	*.27*
MINCE MEAT, True Fruit, 2 lbs	*.33*
BUTTER, Finest Creamery, 3 lbs	*.74*

SERVICE **PHONE 20** QUALITY

CHRISTMAS IS COMING
ARE YOU READY

Our counters are piled high with just what you want for any member of the family, friend or relative.

Our stock of GROCERIES is the Freshest and Best Procurable

See our Christmas display, consisting of

Ladies' Ready-to-Wear Garments, Luncheon Sets, Baby's Garments, Kid Gloves, Hosiery, Boxed Handkerchiefs, House Slippers, Silk and Wool Scarves, Dressing Gowns, Celophane Wrapped Towels, Lingerie Sets, Fancy Table Runners and Stationery.

Men's Wear consisting of Dress Shirts, Pyjamas Gloves, Novelty Cuff Link Sets, Neckties, Handkerchiefs, Tobacco, Cigars, Cigarettes, Wool Socks, Sweaters, Belts.

PYREX WARE, FANCY CHINA
HILDREN'S SLEIGHS.

It is easy and quick shopping in our store.

S. A. SPEERS
Dry Goods. Clothing. Hardware. Furniture