Provincial Library apl 29

108

THE CRESTON REVIEW

Vol XX. CRESTON, B. C., FRIDAY, JULY 13, 1928 No. 23

Sirdar

Misses Kathleen McFarland and Selina Dixon of Cranbrook are spending the holidays with Mrs. Art Wallace at their summer home here.

Miss Beulah Hill of Cranbrook is on an extended visit with Mr. and Mrs. Heap.

Mr. Harrison of Nelson was a business visitor to Sirdar Monday.

Mr. and Mrs. Willis and son of Cranbrook were Sunday visitors to Sirdar.

Misses Rankin and Farrell of Cranbrook were Sirdar visitors Sunday.

Mr. and Mrs. Frank Simister of Alice Siding, were visiting with Mrs. Martin on Sunday.

Miss Eileen Heap arrived home Thursday after a weeks motor trip to Sinclair Hot Springs, Banff, the Kicking Horse pass and Yoho Valley with Mr. and Mrs. Hill and daughter, Beulah of Cranbrook.

Mrs. Gillie who has been spending the past three months in Montreal, New York and other Eastern points, returned home Thursday.

$50 Reward

I will pay the above Rewnrd to any person who will supply me with information that will enable me to locate the party or parties who have been circulating rumors that in the matter of goods supplied the Forestry Department I have collected payment for more goods than were supplied.

S. A. SPEERS.

CRESTON, July 10, 1928.

This is to certify that at no time during my time as clerk for the Forestry Department of the Provincial Government have I found the slightest irregularities in the accounts of S. A. Speers with the Forestry Department.
(Signed) W. H. KOLTHAMMER.

Lister

Mr. and Mrs. Pat Holland of Kimberley are visitors with the latter's mother, Mrs. H. Yerbury, on a short holiday visit here.

Mr. and Mrs. Reno House and family, who have been living at the coast for the past two years, have returned to make their permanent home in this district, and are at present guests of Mr. and Mrs. Sam Demchuk.

Miss Ruby Lister left on Saturday for Creston, where she joined Miss Lyda Johnson on a motor trip to Calgary, Alberta, for a week at the stampede.

Col. Fred Lister and daughter, Miss Vera, have been at the west side of the riding most of the week, where the Col. has been holding a series of meetings.

Mr. and Mrs. Bill Demchuk and family, who have been in the Saskatoon, Sask., area for the past month, have returned to again reside in this section.

Jas. Duncan is a Lister visitor this week from Kitchener, where he is cook at one of the Sash & Door Company camps.

Geo. Jacks ranch is on the raspberry shipping list this month, and is figuring on an outgo of at least 50 crates.

The annual school meeting is scheduled for 7 p.m. on Saturday, when a new trustee and auditor will be chosen. E. J. Malthouse and Mrs. W. Mitchell are the retiring officials.

The Liberals are to invade this section on Saturday night with public meetings at both Lister and Huscroft schools at the close of the annual school meetings. They are fortunate in having Alex. Fisher, K.C., of Fernie, as well as H. Hobson of Vancouver to address the gatherings as well as Frank Putnam the candidate. The ladies are specially invited.

Wynndel

Miss Margurite Joy left Saturday for Seattle where she will attend school next term. She made the trip by auto.

Miss Rose Severn who has been packing berries here left for Proctor to help with the cherry harvest.

Miss Loreen Williams who has been teaching at Barons, Alta., returned home Monday to spend her vacation with her parents.

The annual school meeting will be held in the old schoolhouse on Saturday, July 14th, at 4 p.m.

Mrs. M. Wigen and baby son returned home from Creston last week.

A dance will be held in the old schoolhouse, under auspices of the baseball club. Gents, $1; ladies 50 cents. Hild brothers orchestra.

Raspberries are now being shipped also currants and some strawberries. The heavy rain ruined a big part of the strawberry crop

A tragic drowning accident occurred here at noon on Wednesday in which Victor Wynn, an employee at the Winlaw sawmill lost his life. It would appear that a number of girls had been enjoying a swim in the mill canal late that morning, and at noon Wynn undertook to show them how to dive off the springboard, and with no bathing suit available he rashly took the plunge in his working clothes. He made the dive successfully and came to the surface promptly but immediately sank never to reappear. Help was quickly summond but though the spot where he went down and almost the full length of the canal was dragged the body was not located up till Thursday morning. Deceased would be about 35 years of age, and had seen overseas service with the 225th Battalion. He was a native of Prince Edward Island, but there is no papers or other evidence to lead to the whereabouts of his family or other relatives, so the militia department at Ottawa has been communicated with in an effort to get in touch with his people.

Canyon City

Del. Bliss of Porthill, had the first of a series of proposed weekly picture shows at the Community Hall on Friday night last with quite a good attendance. Four reels were shown. Due to the Conservative rally to-night the next show will be July 20th.

The annual school meeting is set for Saturday night, 14th, at the schoolhouse, at 7 o'clock. T. R. Mawson is the retirning trustee, and A. Bond's term as auditor has also run out.

Mrs. Bateman of Calgary, Alberta, is here at present on a visit at the home of her son, James.

Wm. Cook, who is employed at South Slocan, spent last week with the family here. During his stay he had as his guests his father and mother from Calgary, Alberta.

Myles Hurl of Empress, Sask., arrived at the end of the week on a visit at his home at Canyon.

Mr. and Mrs. Wm. Strong and family of Lethbridge, Alberta, are renewing acquaintances in Canyon this week.

The Conservatives are having a big rally here tonight at the hall, at which *Leon J. Ladner, M.P., South Vancouver*, and Col. Lister will speak. The Ladies Conservative Club with Mrs. VanAckeran, president, and Mrs. Hickey, secretary, will serve lunch at the close of the proceedings.

Wednesday is election day and posters are up notifying the poll will be held at the hall from 9 a.m., to 9 p.m. daylight saving time.

Principal Kolthammer's term end report shows the following as winners of the year's honor rolls in Division 1: Deportment — Mary Nouguier, Alice Wesling, Helen Johnson. Regularity and Punctuality—Leonard Bond and Holly Bond. Highest standings: Grade 5—Frank Clayton, Clarence Burns. Grade 6 — Clara Nygaard, Dorothy Palmer. Grade 7—Annie Gartland, Helen Johnson. Grade 8—Robert Hale, Holly Bond.

For Division 2, Miss Lister's report shows honor roll winners: Proficiency—Alfred Nygaard. Deportment—Annie Berggren. Regularity and Punctuality — Grace Bond, Helen Humble, Raymond Humble, Charlie Kolthammer. Highest standings: Grade 1—Charlie Kolthammer, Helen Humble. Grade 2 — Babs Spencer, Rod Davie. Grade 3—Stella Kwasny, Earl Browell. Grade 4—Alfred Nygaard, Raymond Humble.

Erickson

Mrs. Udall and daughter, Betty of Boissevain, Manitoba, are visitors here with the former's sister, Mrs. F. Putnam.

Elmer and Arthur Dew of Priest River, Idaho, were renewing acquaintances this week, and are guests of Lewis and Keith Littlejohn.

Mr. and Mrs. W. Percival and family of Yahk spent the weekend with the latter's parents, Mr. and Mrs. R. Dodds.

Miss Kitty Littlejohn left at the first of the week via Spokane, on a visit with her sister, Mrs. Mitchell, at Victoria.

Mrs J. S. Peck and two sons of Edmonton, Alberta, are here for their usual summer visit with her parents, Mr. and Mrs. Geo. Cartwright.

Russell Leveque of Medicine Hat, Alberta, is here for a summer holiday with Mr. and Mrs. L. T. Leveque.

Mrs. D. W. Dow of Cranbrook was a visitor here this week, a guest of Mrs. Bundy.

The annual school meeting is scheduled for Saturday night at 7 o'clock. About $1600 will be asked for to operate on the coming term. Mrs. Putnam is the retiring trustee, and E. J. Richardson is the retiring auditor.

Overland Whippet auto, which is quite the class of the local auto fleet.

Mr. and Mrs. Wm. Strong and family of Lethbridge, Alberta, former Kitchener residents, are spending a few weeks with friends here.

Kitchener

Mr. and Mrs. B. Johnson and Robert, with Laura Andeen, left on Saturday for Calgary, Alberta, where they will take in the stampede, and will visit at Banff on their return.

Mr. and Mrs. C. R. Paulson and family of Spokane are here on a visit at present.

Mr. Senft, of the Nagle Pole & Tie Company, is here at present inspecting ties and poles.

Miss E. F. Arrowsmith of Creston was here for the weekend, a guest of Mrs. E. Driffil.

Mr. and Mrs. Neelie of Bonners Ferry were renewing Kitchener acquaintances on Tuesday.

Mr. Noland and Claude Simpson left on Saturday for prairie points.

Mr. and Mrs. Driffil and Sam Littlejohn were Sunday visitors at Kuskanook.

N. K. Devlin is now driving a new

Election - Day Refreshments

The Ladies' Aid of Trinity United Church announce that they will be serving Refreshments in

Trinity Church Basement

WEDY., July 18

Commencing at THREE p.m., and continuing during afternoon and evening.

Salads, Sandwiches Pie, Cake, Tea and Coffee. Ice Cream.

You Will Need some of the Items Listed Below for the Coming Hot Weather

STRAW HATS for Men, Women and Children, including Peanut, Sennet Straw, Milan and Boaters, from 20c. to $2.50.

TENNIS SHOES in Brown, White and Fancy, 95c. to $2.25. All sizes in stock.

ROMPERS, COVERALLS and OVERALLS

CHEESE CLOTH and NETTING. Full stock.

HOSIERY for Men, Women and Children.

BOYS' and GIRLS' HOSE—a special in Black and Sand Colors, 25c. to 40c. All sizes.

CRESTON MERCANTILE COMPANY, LTD.

KEEP COOL

Most everything you need in the line of wearables to make you more comfortable during the hot weather will be found here at most attractive prices. This week we feature

STRAW HATS

Men's Boaters.....$1.75
" Panamas..... 2.50
" Chip Straw.. 75

Our selection is the biggest we have ever shown. Women's, Men's and Children's Peanut Straws from 65c.

All sizes Vizors

S. A. SPEERS

Dry Goods. Groceries. Furniture. Hardware

Its Aroma is Perfectly Delicious

Packed in Vacuum Airtight Tins

Blue Ribbon Coffee

Always Reliable — Sold by all Grocers

Co-operation Rather Than Discord

It has been one of Canada's greatest misfortunes that periodically throughout its history campaigns have been inaugurated having for their object the division of the people into rival camps divided by lines of racial and creed difference. Probably no one thing has in the past operated quite so disastrously to retard the growth and national development of Canada. Time and time again when some large national question was up for decision, the issue turned, not on the merits of the question and the national policy involved, but upon some petty race and creed cry. One of the outstanding cases which is still fresh in the public mind was the Reciprocity election of 1911 when, in the last two weeks of the campaign, Ontario was swept by one of these insidious cries, and tens of thousands of voters were stampeded from support of their economic convictions in favor of freer trade and wider markets.

Throughout his long career, both in private and public life, Sir Wilfrid Laurier pleaded and strove for unity and concord among all classes of the Canadian people. Hon. Mackenzie King is worthily upholding the same cause, and it is gratifying to note that Hon. R. B. Bennett, as leader of the Conservative Party in the Dominion, is throwing the whole of his eloquence and influence in the same direction. Speaking at Magog, in the Eastern Townships of Quebec, last month, Mr. Bennett said: "He who sows seeds of discord and distrust in racial and religious matters is a greater enemy to Canada than one who came with an armed force. You cannot develop a country by ill-will, hatred or contempt." A few days later at Coaticook, Mr. Bennett used these words: "The application of the Golden Rule in the life of a nation is quite as important as it is in the life of an individual," and he added that anyone who "in the heat of an election sought to raise old animosities, to sow seeds of discord, must not forget his responsibility for such unjust action."

Here in Western Canada it is absolutely vital to the welfare of the country that such words be heeded. To an ever increasing degree the people of the West are looking to and relying upon co-operative movements and enterprises to solve the economic problems of the country. To date these have attained a marvellous success in a comparatively short space of time. This has been accomplished by all classes, all creeds, people of all racial descents, in town and country, working together. There has been no lines of demarkation in the upbuilding of these large co-operative organizations. The Wheat Pools of the West, for example, could never have attained their present proportions and power had any such foolishness as so often enters into political campaigns been allowed.

The unfortunate fact remains that if the people of a Province or Community are stirred up and divided upon racial or religious lines for partizan political purposes, or for any other reason, the inevitable result is to create suspicions and animosities in the community, or throughout the Province, which makes it extremely difficult, if not impossible, to get all classes together, or hold them together, in a true spirit of co-operation. If the people of the West are divided into Catholic groups and anti-Catholic groups, English-speaking groups and non-English-speaking groups, it naturally becomes impossible for them to come together in the right spirit of friendliness and co-operation which is so essential to the maintenance and development of such organizations as the United Farmers, the Wheat Pools, and other co-operative organizations.

These racial and religious campaigns have never got their proponents anywhere, have never accomplished good, but have always resulted in harm, they are in no sense constructive but always destructive. Despite any and all claims that may be made for them they are the reverse of British and open denial of that liberty and freedom which, it is our proud boast, is to be found and is guaranteed to all under the British flag.

Not only are these unscrupulous campaigns destructive of a real national spirit; not only do they retard national growth, development and prosperity; they render the task of government, whether in the Dominion and Provinces, or in municipal councils and school boards, difficult and sometimes impossible, and in all cases more expensive and less efficient.

Western Canadians, interested in the growth of their country, loyal to its interests, and committed to the policy of co-operation for the common good of all, should most emphatically set their heel upon the ugly head of the serpent of racial and religious ill-will whenever and wherever it may raise itself.

Canada Mineral Industry

Capital employed in Canada's mineral industry in 1927 increased nearly $18,000,000 over the previous year. The mineral output was valued at $248,585,031, an increase of 4.6 per cent. over 1926.

B.C. Agricultural Production

Agricultural production in British Columbia in 1927 totalled $76,909,269, the largest sum on record, an increase of 7.89 per cent. over the previous year. Exports of agricultural products increased by 19.23 per cent.

Sour Stomach

Just a tasteless dose of Phillips' Milk of Magnesia in water. That is an alkali, effective, yet harmless. It has been the standard antacid for 50 years among physicians everywhere. One spoonful will neutralize at once many times its volume in acid. It is the right way, the quick, pleasant and efficient way to kill the excess acid. The stomach becomes sweet, the pain departs. You are happy again in five minutes.

Don't depend on crude methods. Employ the best way yet evolved in all the years of searching. That is Phillips' Milk of Magnesia.

Be sure to get the genuine Phillips' Milk of Magnesia prescribed by physicians for 50 years in correcting excess acids. Each bottle contains full directions. any drugstore.

New Quarters For Wheat Pool

Central Office Building To Be Constructed In Winnipeg

The Canadian Wheat Pool, a farmer's organization, which handles more export grain than any other organization in the world, is to be housed in a new central office building to be constructed in Winnipeg immediately. The building will be 60 feet by 120 feet, of thoroughly modern construction, faced with Manitoba stone and will cost $600,000.

The turnover of the Canadian Wheat Pools which will be directed from this office exceeds an average of a million dollars a day.

ST. VITUS DANCE

A Trouble That Usually Attacks Young Children

St. Vitus dance is the name generally given to a disease described by medical men as chorea. This trouble usually attacks young children, though older people may be afflicted with it. The most common symptoms are a twitching of the face and limbs. As the disease progresses the twitching takes the form of spasms, in which the jerking motion may be confined to the face or all the limbs may be affected. Frequently the patient is unable to hold anything in the hands or walk steadily. In severe cases the speech is often affected. The disease is due to debility of the nerves and relief comes through an enriched blood supply. Dr. Williams' Pink Pills have been most successful in reaching this trouble through their specific action on the blood, which it enriches and purifies. The following instance proves the value of Dr. Williams' Pink Pills in this trouble. Mrs. Thomas Bowen, Bath, Ont., says:—"Dr. Williams' Pink Pills have been in use in my family for years and always with good results. I believe they saved the life of my only son. At ten years of age he grew very nervous and the trouble developed into St. Vitus Dance. His legs and arms would jerk and twitch, then his speech was affected, and his condition was pitiable. Just then there came to me a little book telling of Dr. Williams' Pink Pills, and I decided to give them to him. By the time two boxes were used there was an improvement in his condition and by the time six boxes more were taken all traces of the trouble had disappeared, and he was well and strong. I have also given the pills to my growing girls, and I know of no better strengthening medicine. I may add that the same applies to grown-ups as well."

You can get these pills though any medicine dealer or by mail at 50 cents a box from The Dr. Williams' Medicine Co., Brockville, Ont.

Honey Production

Honey production in Canada in 1927 was 23,647,268 pounds valued at $3,660,629, according to a statement issued at Ottawa, this being an increase of 77 per cent. over the previous year, due mostly to a favorable season but also to the greater number of colonies.

Use Miller's Worm Powders and the battle against forms is won. These powders correct the morbid conditions of the stomach which nourish worms, and these destructive parasites cannot exist after they come in contact with the medicine. The worms are speedily evacuated with other refuse from the bowels. Soundness is imparted to the organs and the health of the child steadily improves.

Kills Off Noxious Weeds

Alberta Farmer Has Invention Which May Prove Valuable

A machine to dig and destroy weeds has been invented by D. W. Warner, ex-M.P., Edmonton farmer.

A large rotary (horizontal) cylinder is the principal part of the new digger. Into this cylinder are inserted hundreds of large spikes. As the cylinder revolves at high speed the teeth mulch the soil, biting deep into the subsoil. Clouds of earth are thrown toward the rear of the machine. The dirt settles quickly while the weeds float through the air, finally coming down like spindrift over the newly-turned earth.

Weeds with extensive root systems, such as twitch grass and thistles, will fall an easy victim to the digger. Experiments carried out recently resulted in a field being left covered with finely minced twitch grass roots, like chaff which piles up behind the threshing machine.

Time and silence occasionally succeed where all other agencies fail.

Every Home Needs Minard's Liniment.

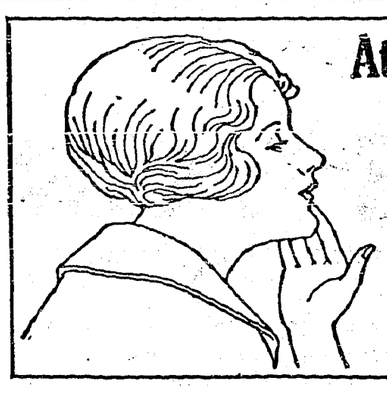

At First Signs of Pimples Use Cuticura

Anoint gently with Cuticura Ointment. After five minutes bathe with Cuticura Soap and hot water and continue bathing for some minutes. This treatment is best on rising and retiring. Regular use of Cuticura Soap and Ointment soothes and comforts tender, sensitive skins and keeps them clear, healthy and attractive.

Sample Each Free by Mail. Address Canadian Depot: "Stenhouse, Ltd., Montreal." Price, Soap 25c. Ointment 25 and 50c. Talcum 25c.

Cuticura Shaving Stick 25c.

"New Canadians" Celebrate

Picturesque and Colorful Folksong and Handicraft Festival

"New Canadians" from fifteen countries of Northern Europe joined in a celebration at Winnipeg recently to illustrate the national arts and culture which they are contributing to Canadian life. The celebration which took the form of a picturesque and colorful folk song and handicraft festival, was opened by Sir James Aikins, former Lieutenant Governor of Manitoba, in the rotunda of the Royal Alexandra Hotel, where handicraft exhibits were shown representing typical Europan market centres.

Settlers in Western Canada from Norway, Sweden, Denmark, Iceland, Germany, France, Belgium, Jugo-Slavia, Czecho-Slovakia, Roumania, Finland, Hungary, Ukrainia, Poland and Russia were represented in the display of artistic handicraft. Programs of folk songs and dances were given every afternoon and evening with 400 performers appearing in national costumes and attracting large audiences.

The festival is regarded as a unique demonstration of the contribution of the nations of Northern Europe to Canadian life and the part which they are taking in the rapid development of Western Canada.

Plane Loses Its Engine

When the engine fell from his airplane while the craft was in the middle of a loop at a 1,500 foot altitude, Walter Brooks, of Allentown, Pa., righted the plane and glided to an easy landing. Neither he nor his passenger, Walter Harleman was injured. The plane had just started into a loop when the heavy engine broke from its supports and dropped. It fell half a mile from where the plane landed.

Drives Asthma Like Magic. . . The immediate help from Dr. J. D. Kellogg's Asthma Remedy seems like magic. Nevertheless it is only a natural remedy used in a natural way. The smoke or vapor, reaching the most remote passage of the affected tubes, brushes aside the trouble and opens a way for fresh air to enter. It is sold by dealers throughout the land.

Indian Alimnoy

An Alaskan Indian was sentenced to pay his squaw alimony of one bull moose, properly butchered and delivered; ten mink skins, dressed and stretched; five grey fox pelts, or one silver pelt, and 100 full-grown salmon delivered in season.

If the man who wants the earth succeeded in getting it he would kick about the taxes.

Dressed Poultry Exports

Minister Of Agriculture To Investigate Market In England

Before sailing for England the Honorable W. R. Motherwell spent some time in Montreal discussing the situation with reference to exports to England of dressed poultry. Latest sales have been made on the basis of 32 to 36 cents per pound for 3 pound chickens, and 39 cents seaboard for 4½ pound chickens. The total export of chicken this year from January 1st to May 31st, was valued at $111,675. It is the intention of Mr. Motherwell to devote some time to this export market situation regarding dressed poultry while in Great Britain along with other agricultural products exported, such as butter, eggs, cheese, bacon, beef cattle, etc.

Excellent For Croupy Children.—When a child is suffering with croup it is a good plan to use Dr. Thomas' Eclectric Oil. It reduces the inflammation and loosens the phlegm giving speedy relief to the little sufferer. It is equally reliable for sore throat and chest, earache, rheumatic pains, cuts, bruises and sprains. Dr. Thomas' Eclectric Oil is regarded by many thousands as an indispensable of the family medicine chest.

English Pheasants For Saskatchewan

An attempt is being made in the Alsask and Loverna districts to raise English pheasants of the ring-necked variety. It is not many years since the Hungarian partridge was introduced into Western Canada. The experiment will take some years, and if successful will furnish an added attraction for bird hunters.

The cheapness of Mother Graves Worm Exterminator puts it within reach of all, and it can be got at any druggist's.

Province Has Large Surplus

The Alberta Provincial Treasurer has just been able to declare a surplus up to the end of the last fiscal year of $279,763, which is $200,000 greater than he estimated. The surplus is taken as a reflection of good times both in the business and agricultural life of the province.

No man or woman should hobble painfully about because of corns when so certain a relief is at hand as Holloway's Corn Remover.

A red sunrise, with clouds lowering later in the morning indicates rain.

Sunburn? Use Minard's Liniment.

It isn't always what a man knows but what he doesn't tell that makes others believe he is wise.

HERCULES TRADE MARK

PERMANENT BUILDING PAPER

You can Eliminate Wind and Dampness

With one shot you can assure a client a comfortable house by eliminating wind and dampness. Specify Hercules Permanent Building Paper. Tested and proven wind proof and damp proof, Hercules is made in three grades—x, xx, xxx.

A sample in your hands will best prove to you the quality of Hercules. Will you write us?

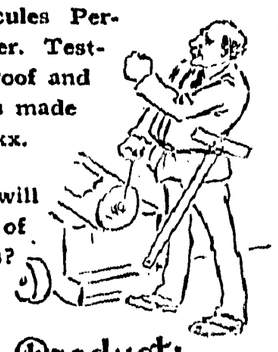

Appleford Paper Products

HAMILTON, CANADA

LOEWENSTEIN MEETS DEATH IN FALL FROM PLANE

London.—Captain Alfred Loewenstein, Belgian multi-millionaire capitalist, one of the world's richest and at the same time a romantic figure in finance, went to his death when, as it appears, he inadvertently stepped overboard from his private aeroplane when it was flying over the English Channel, and fell into the sea.

The British Air Ministry announced that the Belgian Croesus had been drowned.

Loewenstein, according to the Air Ministry statement, set out from London late Tuesday night for Brussels in his palatial machine, one of the most luxurious ever built. At the time of the strange mishap, he is believed to have been moving from one compartment to another and in doing so opened the wrong door; stepping outward, he plunged into space.

Another passenger on the 'plane followed Loewenstein after he had shifted from his position to speak to him. This passenger, whose name was not learned, found the door in the fuselage of the machine open and the financier missing.

He immediately notified the pilot and the 'plane landed on the Dunkirk Sands in France. Later the 'plane proceeded to the aerodrome at Stingalvert, near Dunkirk.

Captain Loewenstein, who visited Canada and the United States in April, perhaps was best known for his $50,000,000 loan offer to the Belgium Government in order that the Belgian franc might be stabilized.

Loewenstein, whose offer was refused, shot like a meteor across the horizon of European finance a few years after the World War. Leaving Brussels for London, he built a modest fortune into one of the largest financial concerns in the world but shunned publicity with consistent success until 1926.

Then the newspapers found out about his success and he became another "Croesus' whose fortune rivalled that of Hugo Stinnes and whose affairs reached into every corner of the world.

The reporters found many colorful events in his life and many unique habits in his every-day labor. He dictated letters while shaving; his meals were occasions for discussion of business with men powerful in finance, from morning until night and often times far into the night he had secretaries and stenographers at his elbow while he carried on his business.

Aviation was one of his greatest hobbies and it became one of his greatest business assets.

Regrets Appointment Of Viscount Byng

Has Been a Mistake Says London Daily Express

London, England.—In a leading editorial The Daily Express indicates it greatly regrets the appointment of Viscount Byng, former Governor-General of Canada, as Commissioner of the Metropolitan Police to succeed Sir William Horwood, who is retiring.

"Nobody questions his splendid war record," The Express says, "but one man can lead only one life."

"We feel very strongly there has been a mistake on both sides and only Viscount Byng's voluntary resignation of his office can rectify it. That magnificent force, the Metropolitan police, should have at its head a young man of enthusiasm, initiative and vision combined with driving force."

The impression is growing here that Viscount Byng will withdraw his acceptance of the commissionership of the Metropolitan Police if the present criticism in the press and the political circles of his appointment continues. The objections to his assumption of the post are that he is too advanced in years for an arduous position in which he has had no experience, and on these grounds members of the House of Commons, particularly the Labor members, and a number of newspapers are criticizing his appointment.

Goes Over Niagara Falls

Jean Lussier Successfully Performs Daring Stunt

Niagara Falls, N.Y.—For the third time in history man conquered the mighty Niagara when Jean A. Lussier, 36-year-old French-Canadian now living at Springfield, Mass., went over the Horseshoe Falls on the Canadian side in a specially constructed rubber ball while a crowd of 150,000 people lining the river banks on either side, cheered and applauded him.

The start was made from Cayuga Island, about three miles above the falls, at 2.30 o'clock and Lussier was rescued from the bridge eddy below the falls at 3.20 o'clock by William Hill, daring riverman, alone in a rowboat. At first it was feared the giant ball might be carried down stream into the rapids. Lussier plunged over the brink at three o'clock.

When Hill reached the ball it was right side up and it was a matter of only a few minutes until it was towed to shore and opened.

The first to greet Lussier with a resounding smack on his cheek was his sister, Madame J. P. Cautiere, of Sherbrooke, Que.

The only bruises Lussier suffered in his perilous journey were of minor nature. There was a small mark on his right temple, another on his left shoulder, and a spot on his left shoulder blade, all received, he said, in the terrific bouncing while his strange conveyance was passing through the rapids above the falls.

Asked concerning his sensations while going over the precipice, Lussier said:

"I didn't even think. It happened too fast."

Planning Farm Credits System

Legislation Passed Two Years Ago Soon to Become Effective

Ottawa.—It is announced at the Finance Department that within a very short time effect will be given to the legislation passed two years ago and made contingent upon provincial adherence, establishing a system of farm credits. By the legislation then passed the way was paved for Federal financing of the system in the province which went in on the plan. Ontario, with a scheme of its own, will not do so, nor will Saskatchewan, which is in the same position, while Quebec has not decided as yet.

Four provinces, however—Manitoba, Alberta, British Columbia and Nova Scotia—subscribe to it. In consequence, the project will go ahead. A Loan Commissioner will be appointed, and a central organization, but not a large one, will be established at Ottawa.

The greater part of the administration, however, will be in the hands of the provinces.

Natural Resources Question

Conference at Ottawa has Been Satisfactory, Says Manitoba Premier

Ottawa.—"The conference has been satisfactory," declared Premier John Bracken, referring to the deliberations that have been in progress here between members of the Manitoba Government and the Federal Cabinet.

"The subjects discussed and the conclusions arrived at will have to be communicated to the provincial government and until they have been consulted nothing can be said at present."

The purpose of the conference was to discuss the question of the return of the natural resources to the province of Manitoba and to explore the various problems which this matter involves.

Problem For Ontario

Toronto.—The spread of communistic literature throughout the school sections of Northern Ontario continues unabated, according to officials of the department of education at Queen's Park. Departmental officials are making fresh inquiries regarding the activity of the communists involved in preparation for any action the prime minister may see fit to take on his return from Europe.

SLATED TO RETIRE

Hon. Frank Oliver, Dominion railway commissioner, appointed to the board in 1923, is slated to retire this fall, it is reported, because he has reached the age limit of 75, even though he will have served only one-half of his ten-year period.

Asks Help For Children

Widow of Captain Hinchcliffe Says They Are Unprovided For

London, England.—The Daily Mail published a complaint from the widow of Captain Walter G. R. Hinchcliffe, pilot for the Hon. Elsie Mackay on her ill-fated trans-Atlantic flight, saying that her two children were unprovided for. The establishment of a trust fund to reduce the British national debt in memory of Miss Mackay, by her parents, Lord and Lady Inchcape, called forth the letter.

Mrs. Hinchsliffe argued that while there was no legal obligation on Lord Inchcape, there was a moral one, because the whole scheme of the flight came from Miss Mackay who hired Hinchcliffe. She said she had written four times to Lord Inchcape telling him of her position and need. He replied non-committally, to the first letter, but she received no response to the others.

The government has already accepted the trust fund of $2,500,000, which will be left to accumulate for 50 years and then be applied to the debt.

Win Gordon Bennett Trophy

Detroit, Mich.—Unofficial check of distances indicated that the United States army balloon, piloted by Captain W. E. Kepner, with Lieut. W. O. Eareckson as aide, had won the Gordon Bennett international balloon race and given America permanent possession of the trophy. For the first time in seventeen years of competition one nation will have won the event for the third consecutive time.

An Interesting Exhibit

Improved Methods of Marketing to be Demonstrated at Western Fairs

Winnipeg.—With the object of bringing directly before the producers some of the lessons learned during the Canadian National Railways marketing tour of the British Isles last winter, the Dominion Department of Agriculture is preparing an exhibit to be shown at the fairs at Brandon, Calgary, Edmonton, Saskatoon and Regina during July.

The exhibit will be conducted in a car which the Canadian National Railways are providing and lecturers and demonstrators will be in attendance throughout. The exhibit will be in Brandon for the period of the fair. From there it will go to Calgary, July 9 to 14; Edmonton, July 17-21; Saskatoon, July 23-28 and Regina, July 30 to August 4.

Among the matters which the exhibit will stress will be the importance of marketing only the highest quality products in the British Isles and all the standardizing of grades and improving methods of marketing Canadian agricultural products so that they can meet more efficiently the intense competition of the Old Country markets. In addition to the lecturers and demonstrators provided by the Government, there will be in attendance at the exhibit at each point visited two or more of the farmers from that district who made the trip last year.

Interested In Wireless Merger

Beatty Makes Important Submissions to British Government is Report

London, England—The Daily Mail says that President E. W. Beatty of the Canadian Pacific Railway, has made important submissions to the British Government embodying Canadian views concerning the rumored merger of wireless and cable companies to operate imperial communications. Until these recommendations are sifted out, delay in publishing the terms of the settlement is inevitable, says the newspaper. No confirmation of these statements is obtainable but Canadian Press understands that any modification of terms now under consideration that might be made would likely be of small importance.

Insect Menace Slight

Winnipeg.—"There has never been a year when the west was so free from insects of all kinds as the present," declared Arthur Gibson, Ottawa, Dominion entomologist, on arrival here en route home from a tour of inspection of the west. There was no sign anywhere of any insects harmful to crops, he stated.

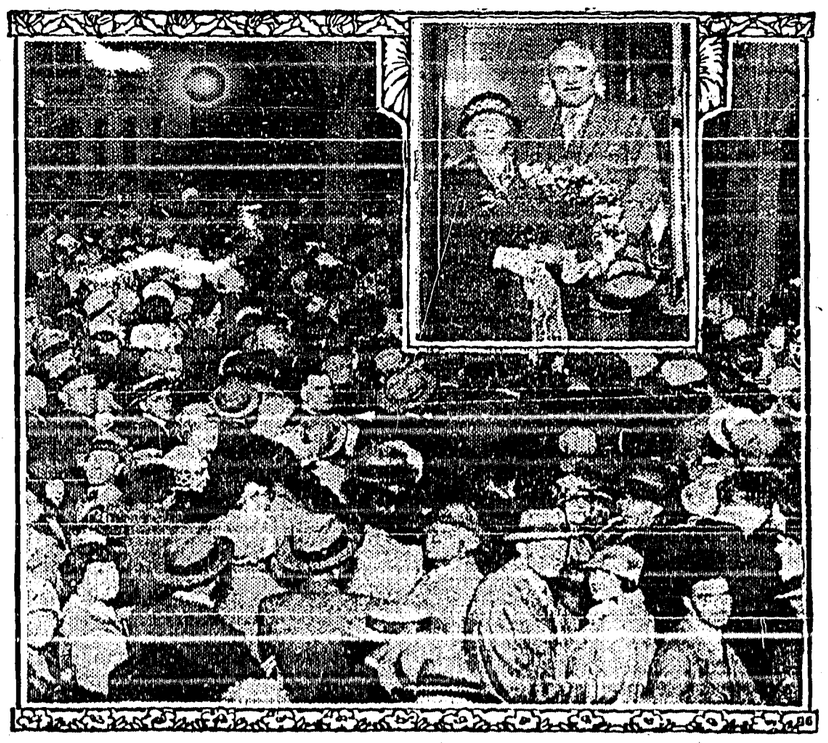

SAY IT WITH SONGS

Probably what has ever been the largest crowd to say goodbye to a departing individual, omitting royalty, was recognized at the North Toronto Station of the Canadian Pacific Railway, recently when two thousand members of the Toronto Exhibition choir sang "Bon Voyage" to their leader, Dr. H. A. Fricker, upon his leaving for England and Europe.

About an hour before the departure of the train, the station was densely packed. Eleven special street cars and one hundred automobiles were used for the transportation of the group.

Drawn up at the platform the two thousand choir members sang with great effect as the train carrying Dr. Fricker started on its eastern journey

USE CASH FROM GRAIN OVERAGES FOR RESEARCH

Ottawa.—The Federal Government has decided to devote the entire amount of money resulting from the overages in Canadian terminal elevators toward research in connection with grain problems. In making this announcement, Hon. James Malcolm, minister of trade and commerce, stated that the decision had been made in view of the ever increasing number of problems respecting the production and marketing of Canadian grain.

The expenditure of monies resulting from overages will be under the direction of the National Research Council and the order-in-council relative to the disposal of such monies along these lines has been passed. Expenditures will be utilized not only to subsidize and extend the various researches now under way in universities and research laboratories, now conducting such work, but will make possible research on many pressing problems for which money heretofore has not been available.

In the opinion of the government, monies accruing from the grain trade should, as far as possible, go toward the solving of the problems of that trade. Among the most important problems in connection with which research has been going on for some time past is that of combatting rust. The amount of money from overages in Canadian terminal elevators at the disposal of the government for the purposes mentioned is $219,000.

Food Shortage In Russia

Soviets Buying Huge Amount of Grain in Baltic

London, England. — Huge purchases of wheat on the Baltic Exchange by Soviet Russia are reported in London, traders here expressing the opinion that the movement indicates a severe scarcity of food in Russia.

The quantity in Liverpool for spot cash amounts to between 150,000 to 200,000 tons, and Baltic London brokers expect Russia to buy almost as large a quantity again.

The prices agreed to without negotiations thus far have been uniformly as much as 90 cents per quarter above the market rate, which is felt to indicate a tremendous immediate demand for grain.

London brokers say they have reports of long bread queues and a painful shortage of food in Russia which, before the war, was one of the world's largest exporters of grain.

Russia has not bought such supplies of wheat since the winter of 1919-1920.

Fraudulent Currency

Fake American Bills Being Circulated in Winnipeg

Winnipeg.—United States wires a few days ago carried warnings of the currency of fraudulent $20 bills. Some of them have turned up here. Several merchants have been victimed in the last few days by the fake notes.

Bills used here are valid one dollar bills cleverly changed to give the appearance of the note of larger denomination.

Police fear an influx of the fraudulent notes during the next week when the Norse convention will draw hundreds of United States visitors. Merchants have been warned.

Fire in B.C. Mine

Fernie, B.C.—Fire in the tipple of the Corbin Coals, Ltd., at Corbin, B.C., completely destroyed the structure.

This disaster will, it is believed, cause the closing down of that colliery and throw a couple of hundred men out of work. No estimate of the loss has been made.

The Lister Institute of England is experimenting with a number of guinea-pigs to discover health value of different varieties of apples.

THE CRESTON REVIEW

Issued every Friday at Creston, B.C. Subscription : $2.50 a year in advance. $3.00 to U.S. points.

C. F. HAYNS, Editor and Owner.

CRESTON, B.C., FRIDAY, JULY 13

Vote Putnam—its Time for a Change

It has been well said that there is nothing quite so uncertain as a horserace or a general election, and it has been pointed out, too, that coming events cast their shadows before. And we have scripture for it that all signs fail in a dry season. With two of these excellent sayings in our favor the Review is going to venture the prediction that on June 18th the verdict will be in favor of the MacLean Government.

Taking British Columbia as a whole times have never been a great deal more prosperous than they are at present. You never heard of a government being beaten in good times.

Size up the candidates that are in the running, and if Creston constituency is on a par with the other ridings most everyone will concede Putnam is the wise choice.

In but one constituency is the Liberal vote likely to be split by the appearance of an independent Liberal candidate, whereas the Conservatives have at least four of these sort of independents to put up with.

There are no charges of graft or anything of that sort against any of the ministers. True, mismanagement is alleged, but everyone makes mistakes—the only ones who don't are those who do nothing.

With the possible exception of Nelson there are no interior seats the Liberals are likely to lose, and there is every reason to expect the Government to capture, Creston, Cranbrook and Trail-Rossland. Putnam is already conceded a majority in Creston Valley (where half the vote will be polled) and he is going just as strong in the other end of the riding.

No one attempts to deny that the Labor vote will be Liberal, so with but two Labor candidates in Vancouver where six members are elected, and no Labor opposition in Victoria which elects four representatives, things look sure for the election of at least eight Liberals, where they had but five in the last house.

No one is exactly pleased with eight years of opposition member representation. Certainly its time for a change. Vote Putnam.

Unfortunate

Up to the first of the week there was every indication that the campaign would go through without any unpleasant features; particularly in the way of personalities, in a fight where the candidates are quite close personal friends.

But such is not to be the case. Tuesday's Nelson News carries quite a full report of a speech delivered by Col. Lister at South Slocan on Monday night, and amongst other things Col. Lister is reported by the News as saying:

"He said he was credibly informed that his opponent, who was an employer of labor, had informed his employees that unless they voted for him (Putnam) they would be fired."

So far as this end of the riding is concerned there is little occasion to attempt a refutation of such a despicable falsehood. Frank Putnam is too well known in these parts to suffer from such a gross misrepresentation, even if uttered by one who was generally considered too much the gentleman to resort to such platform tactics.

The surest explanation to Col. Lister's uncalled for descent to undesirable methods comes from South Slocan where it is found that the big Labor vote is strongly with Putnam, and in a desperate bid to capture this vote Col. Lister has stooped to the "all is fair in war and politics" line of campaigning.

In a wire advice from South Slocan we are informed that Col. Lister's resort to untruth has made a flock of new Liberal votes amongst the men and women there who will not stand for wilful deception of this sort being attempted even in political activities.

And in Creston Valley resentment will be similarly shown. The independent voter here will insist "Thou shalt not bear false witness," against a friend in a purely personal matter.

HOME BREW

One good turn deserves another. For the North and South Highway and 75 per cent. assistance with primary road maintenance, surely the average village ratepayer can well afford to reciprocate by marking his ballot for Frank Putnam on July 18th.

Putnam is the only producing fruit grower seeking election under either of the old party banners. Orchardists, don't let party affiliations prevent your registering a vote that will give the horticultural industry at least one spokesman in the legislature and on the house committees.

Conceding that there may be some truth to the Conservative claims of extravagant administration, it must be admitted that the MacLean Government has placed any extra taxation on the shoulders of those best able to carry it. Farmers in Creston district are now paying less taxes than four years ago—at which time the rate was cut from 1 per cent. to the old 1916 rate of one half of one per cent.

When the franchise was conceded the women everyone expressed the hope that their entry into politics would provide a considerable body of absolutely independent voters. They were counted upon to make it absolutely certain that only the best men offering would be elected. There can be no mistake as to which of the local candidates deserve the support of these bulwarks of the home. Ladies, be careful how you vote.

Dr. Tolmie would also have us believe that if returned to power he will inaugurate a policy that will stabilize agriculture. From 1917 to 1921 Mr. Tolmie was minister of agriculture for Canada; he is himself a farmer, and has been identified with the industry for a quarter of a century in this province. With no definite policy in this connection after all his splendid experience his promises in this connection are just about worthless.

Friendly co-operation is in a fair way to have the Dominion take over the P.G.E. With it off our hands the province will save almost $3,000,000 annually; can reduce taxation to that extent or utilize the amount to reduce the debt, or for the general development of B.C. Vote Putnam on the 18th and do your bit to help the province get out from in under this railroad debt and at the same time assure the extension of the line by the Canadian National.

Speaking at Grand Forks on June 17, 1927, the Conservative Grand Forks Gazette reports Dr. Tolmie saying:

"We are spending a lot of money on reclamation schemes, but I would suggest developing that part of the province that is sticking above water first."

Electors in the Creston District who are convinced that the dyking of Kootenay Flats is the one sure thing to build up Creston, should be careful how they vote next Wednesday.

In his manifesto and in his campaign speeches Dr. Tolmie would have us believe he can evolve a policy that will keep people in British Columbia. From 1917-1921, when Mr. Tolmie was minister of agriculture at Ottawa, official returns show that 357,975 persons left Canada to live in the United States. If that is the best Mr. Tolmie could do when he was at Ottawa in a government and in a position to enact a policy to keep Canadians at home, no one in these parts is likely to take him seriously when he promises a policy that will keep the boys and girls in B.C.

As we observed at the opening of the fight, so let us conclude with the observation that partyism has no place when it comes to electing a representative at Victoria. What we need is a member of character, industry and ability. Don't place in the services of the province a man you would not have on your own payroll. If you want a business administration in this province be sure you elect successful business men to handle your affairs.

The Ladies' Aid of Trinity United Church will serve refreshments in the church basement on election day, July 18th, from 3 p.m. until well into the evening while the returns are being received.

VACATION TIME

is here again, with its call to the Great Outdoors. In the course of the next few weeks, thousands of people will forsake the cities to seek rest and recreation by lake and stream and in the depths of the cool, green Forests.

REMEMBER

This is the month of July when the Fire Hazard is at its height. Be rigidly careful with Fire. Get your camp fire permit; have it always with you and follow its simple instructions. The consciousness of doing your part to Protect the Forests will add materially to your enjoyment of them.

BRITISH COLUMBIA FOREST SERVICE.

at Low Cost

IF you could have exactly the kind of car you wanted, what are the features you would demand?

You would want Performance . . stamina to stand long, trying trips.

Then you would want Style, of course,—the latest trend in body design—long, low, racy lines,—the newest and most modish colorings. You would want the distinction of Body by Fisher.

And you would like a Luxurious car . . one with wide, deep cushions that invited rest . . with rich and beautiful upholsteries and fine interior appointments . . one with snug protection against the weather with ease and smoothness of riding.

Last, but by no means least, you would demand Quality . . substantial construction . . refinements such as Four-Wheel Brakes, Air-Cleaner, Oil Filter, Crankcase Breather, Vacuum-Feed Fuel Supply, Safety Gasoline Tank in rear and so forth . . dependability at all times and under all conditions!

These are the things *everyone* would like to have in a car . . and that everyone CAN have, for the first time in automobile history, at the low cost of the "Bigger and Better" Chevrolet. C-14-7-192

The G.M.A.C. . . General Motors' own deferred payment plan affords the most convenient and economical way of buying your Chevrolet on time.

Roadster	$625.00
Touring	625.00
Coupe	740.00
Coach	740.00
Sedan	835.00

All prices at Factory, Ottawa—Government Taxes, Bumpers and Spare Tire Extra.

Imperial Sedan	$990.00
Convertible Cabriolet	865.00
Commercial Chassis	470.00
Roadster Delivery	625.00
Ton Truck Chassis	635.00
Roadster Express	650.00

All prices at Factory, Ottawa—Government Taxes, Bumpers and Spare Tire Extra.

Bigger and Better

CHEVROLET

Kootenay Garage

Creston - Cranbrook

PRODUCT OF GENERAL MOTORS OF CANADA, LIMITED

Electric Lights

We are now prepared to supply Light and Power Service to residents and business places above the track. We carry Electric Supplies and Fixtures, and are in a position to do your wiring, etc., at a price that you can afford. All work guaranteed. Estimates on jobs given free. See us, or call us on the phone, and we will be pleased to call on you.

CHAS. O. RODGERS

FLOUR! FEED! FUEL!

In any of these lines we are prepared to take care of your every requirement promptly and at prices that will satisfy. We are handling

FLOUR

Maple Leaf and Robin Hood

FEED

Timothy, Alfalfa, Prairie Hay

Bran, Shorts, Barley Chop, Crushed Oats, Chopped Oats, Wheat, Etc., always on hand.

COAL

GALT—the best mined

H. S. McCREATH

Local and Personal

Members of the executive of Creston Liberal Association are asked to attend a meeting at the committee rooms, Lamont Building, on Monday, July 16, at 8 p.m. prompt. Business of great importance has to be disposed of and a large turnout is requested.

Mr. and Mrs. Geo. Nickel were weekend visitors at Nelson where they were in attendance at a confirmation service at the Lutheran Church, at which Miss Dora Nickel was one of the candidates.

Mrs. Gaskell of Kimberley has joined her husband here and they are occupying the Brown bungalow on Vancouver street. Mr. Gaskell is in charge of construction of the new W. M. Archibald residence.

Messrs. Geo. Johnson and R. Walmsley with Misses Lyda Johnson and Ruby Lister left by auto on Saturday for a week's visit at Calgary during the stampede, travelling by way of the Banff-Windermere highway.

The first crop estimate for 1928 has just been issued by the department and for this year Creston Valley is likely to have 165,000 boxes of apples, 3500 boxes crabapples, 3500 boxes pears, and 8000 crates plums and prunes.

The Liberals are to close the campaign with a rally at the Grand Theatre on Tuesday night, 17th, at which the speakers will be Archie Donaghy of Nelson and Alex. Fisher, K.C., of Fernie. Both are experienced campaigners and this final meeting of the campaign is sure to be interesting. Meeting at 8.30 prompt.

Due to having to go to Edmonton, Alberta, on urgent departmental business, Hon. Chas. Stewart, minister of the interior, was unable to address a Liberal rally billed for Creston on Wednesday night, much to the disappointment of a large crowd anxious to hear him present the prairie viewpoint. Mr. Stewart will be here later in the month for a most important conference with Creston Reclamation Company, Limited, directorate.

R. B. Staples, sales manager for Sales Service, Limited, Kelowna, spent a few days here at the end of the week, and confirms newspaper reports of heavy damage by rain to the Okanagan cherry crop, the loss at Penticton being estimated at between $50,000 and $80,000. With an independent Conservative running in North Okanagan the Conservatives will have a hard time to retain that riding, while in South Okanagan, Sutherland, a straight independent, is likely to emerge winner in the contest with Jones, Conservative, according to Mr. Staples.

Alice Siding

Jack Smith, who underwent a minor operation at the Cranbrook hospital last week, is making a fine recovery, and will be home by the end of this week most likely.

Latest reports from Cranbrook hospital are to the effect that Mr. Webster's condition shows improvement, and most of the family, who were with him, have arrived home again.

Victor Carr is hauling the necessary gravel used in road repair work in Creston village, from the pit on his ranch.

Mr. and Mrs. John Miller and son, Bob, with Mrs. John Marshall were motor visitors to Cranbrook on Saturday and have left Mrs. Miller a patient in St. Eugene hospital, where she is to undergo an operation toward the end of the week.

Miss Georgina Cox of Cranbrook is a visitor this week with Mrs. John Marshall.

Mr. and Mrs. R. Stewart are expecting their granddaughter from England in a few days. They are reported to have reached Montreal from England

Mr. and Mrs. G. Ireland of Kimberley were motor visitors with the Misses Reece at the Kelly ranch. W. Wright, senior and junior, also of Kimberley were visitors with Mr. and Mrs. Kelly.

Mr. and Mrs. Clark Moore of Dover, Idaho, have been visiting with the former's mother, Mrs. Hugh Taylor, the past few days.

Misses Eva and Louise Webster of Vancouver, and Mrs. Howard McDonald of Calgary, Alberta, have been spending a few days with their mother, Mrs. J. H. Webster, having been called here at the weekend due the serious condition of their father's health.

The annual school meeting will be held at 7 p.m. Saturday night, 14th, and as important financial matters are to be dealt with a full turnout of the ratepayers is asked for.

SHOE REPAIRS
at
Reduced Prices

Men's Half Soles	$1.00
Men's Rubber Heels	.50
Women's Half Soles	.75
Women's Rubber Heel	.35

Workmanship guaranteed

A. Mirabelli

F. H. JACKSON
REAL ESTATE
Listings solicited.
CRESTON, B.C.

After the Show

Have some Ice Cream or an Ice Cream Soda at our parlor at the Creston Drug & Book Store.

Creston Dairy
R. A. COMFORT

CHECKMACK
Shirts
A Woven Chambray

Made from a high grade woven chambray, double stitched throughout, one pocket, double yoke, extension neckband, reinforced arm holes, roomy sleeves, reinforced gusset, one inch check pattern in blue, sand, brown and linen colors, assorted or solid, sizes 14 to 17.

$1.50 EACH

V. MAWSON

WHAT does the future of British Columbia hold for us? Were we wise in putting our Life's effort, our brawn, our brains, our money, into this Province? Were we, and those hardy pioneers who wrested this vast domain from the wilderness, mistaken in the belief that this, indeed, was the "land of opportunity?"

Let us sum up the achievements of the past ten years. Let us look the situation squarely in the face and see whether or not our efforts have been fruitful, and our faith in British Columbia and her potentialities justified.

The development of our natural resources has centred the eyes of the world on British Columbia, and has attracted thousands to our province. Today we have a population of 617,000. The last census showed only 392,480. Today we have an invested capital in industries and commerce of 1,837 million dollars. Ten years ago it was only 650 million. We have harnessed more of our mighty watercourses. Today they are delivering 460,562 H.P., as compared with 231,700 H.P. ten years ago, and we still have millions available!

Industrial production totalled $1,955,436,616 in 1926. In 1916, $807,119,736. Our payrolls have grown from 78 million to 175 million dollars annually, giving each industrial worker the greatest individual buying power of any in the Dominion.

Our commerce has increased from 43 million tons, carried by 51,104 ships in 1916, to 83 million tons and 95,000 ships. Today we control 17% of Canada's entire export trade. The value of ores taken from our mountains has steadily mounted in the last ten years from 42 million dollars to 67 millions . . . 59% increase . . . yet our mineral resources have only been scratched within the transportation area! Our fisheries produced 27 million dollars in 1926; 14 million in 1916; and our main industry, lumbering, has risen in the same period from 42 million to 84 million dollars . . . 139% increase!

While we are not usually looked upon as an agricultural province, yet we produced no less than 17 million dollars worth of farm products in 1926, as compared with 32 million ten years ago. Our total agricultural wealth is estimated at 300 million dollars.

Our school population has increased during the past ten years from 64,570 to 101,688; schools by 31%; teachers by 71%. Construction grew from $2,800,000 in 1916 to the amazing figure of $27,300,000 in 1926; while during the same period we added no less than five thousand miles to the then existing 26,000 miles of roads and trails. Today the value of our bridges alone is $8,848,000!

Seriously studying this ten years' record, can we ever question for a moment the wisdom of our choice of British Columbia as the scene of our life's work. Can we ever doubt our faith?

Most emphatically NO! For these phenomenal achievements speak in no mean terms of that which may be accomplished under sane legislation, when effort is sincere, when there is unity of purpose and faith to move mountains.

With confidence unbounded we can all put our shoulder to the wheel of the next decade and roll up another record which will reflect still greater fame on our fair province, and create even greater prosperity for its industries, its communities, its individuals.

[*Read these announcements and understand your province's progress . . . clip them out and send them to friends. If you desire extra copies of these announcements a note to this newspaper will bring them. Advertise your Province!*]

BRITISH COLUMBIA'S PROGRESS

B.C.N. 828

INFLUENCE OF WHEAT POOL ON WORLD MARKETS

Edmonton.—Tales of the success of producer co-operative livestock associations in the United States were unfolded before the Institute of Co-operation here by C. G. Randell, of the United States Department of Agriculture's division of co-operative marketing, Washington.

"Bigger and better livestock co-operation" was the topic of Mr. Randell. He outlined the progress of farmer co-operatives in the republic, stating that their turnover last year exceeded two and a half millions.

Mr. Randell gave six reasons for success, guide posts to new standards of efficiency on the part of co-operatives; capable and efficient managers and employees; able and working board of directors; well informed active and supporting membership; proper financing and facilities for doing business; volume of livestock sufficient for economic operation; working program, embracing perhaps a research department.

"The greater control of our product, the greater control of our price," was the axiom laid down by George McIvor, general sales manager, Canadian Wheat Pools, in an address on "Functions of a Central Selling Agency." He expressed the desire to see every farmer in the West a pool member and was of the opinion that if the pool controlled 75 per cent. of the Canadian wheat crop (it now has 55 per cent.) it would virtually be able to control the Canadian price, having regard to world markets.

He remarked that the total of wheat traded upon the world markets was 800,000,000 bushels and when the Canadian pools handled 220,000,000 bushels, it could be readily seen what influence it already has on the world market.

"Some problems of management" were dealt with by E. B. Ramsey, of Winnipeg, manager of the Canadian Wheat Pool.

"There is no trick of management that can make up for a badly informed and dissatisfied membership," said Mr. Ramsey. He added that when a commercial concern failed, it was soon forgotten, while every co-operative that failed struck a blow at world co-operation.

May Merge Wireless and Cable Interests

Report Of Pacific Cable Conference Is Awaited

London.—The Evening Standard said that it understood an announcement was expected immediately to the effect that the government would approve a merger of wireless and cable interests. Consequently, Marconi stock rose a dollar a share on the stock exchange, and shares of Eastern Telegraphs were also active.

Pending report of the Pacific Cable Conference which has been meeting in London for some time, rumors have been spread of a huge merger of existing cable and wireless company to take over from the various governments of the Empire the present system of Imperial communications. Canada is interested as a part operator of the Pacific cable system, the revenue from which has in recent years been unsatisfactory.

Celebrates Anniversary

London.—The Duke of Connaught, former Governor-General of Canada, celebrated the sixtieth anniversary of his entry into the army by entertaining the members of the army council. The Duke, who recently observed his 78th birthday, enjoys wonderful health and fulfills a constant series of public and social engagements, although he has eliminated evening engagements.

Jews Promise Three Millions

London. The Jews of the United States were pledged to raise annually a minimum of $3,000,000 to make up for the next five years the annual budget for the rebuilding of Palestine as a Jewish national home in accordance with the terms of the mandate of the League of Nations entrusted to Great Britain.

Lord Plumer Vacating Post In Palestine

Has Held Position As Commissioner For Three Years

London. — Field Marshal Lord Plumer will shortly vacate the high commissionship of Palestine, which he has held since 1925. The Daily Express, in an article from its Jerusalem correspondent, says that the retirement will be brought about by Lord Plumer's differences with the British colonial office over the division of the cost of the Trans-Jordania force as between the British Exchequer and Palestine, Palestine having already a budget deficiency of $5,000,000.

Lord Plumer commanded the second army during some of the most important operations of the Belgian front in the war, in some of which the Canadian forces took part. He was specially mentioned for good work in connection with railway and forestry battalions. Lord Plumer, who is 71 years old, as a matter of fact, had Canadians constantly with him during the war and he also commanded men from the Dominions in the South African war.

Wireworms Damage Saskatchewan Crops

Report Shows Activity Was Unusually Severe This Spring

Regina. — The greatest damage done to Saskatchewan crops this year is by wireworms, according to the recently issued report of the Dominion Entomological Laboratory, Saskatoon, on insect conditions. Much of the damage attributed to cutworms is in reality due to wireworms, it is stated. "Wireworm damage appears to have been unusually severe this spring due to the prevailing dry weather, the use of much unreliable seed grain and the fact that moisture was sufficiently high to enable the wireworms to keep working on much of the seed and particularly the lower part of the stem," says the report. "A certain degree of recovery has been noted as a result of the recent rains, which, however, may tend to lengthen the period of wireworm activity." The forest tent caterpillar infestation now includes an area in the Lloydminster-Maidstone District and the American tent caterpillar is unusually abundant in Western Saskatchewan.

Wrong Man Executed

Tragic Miscarriage Of Justice Reported From Germany

Berlin.—"We therefore have no doubt that this unfortunate man was condemned to death and executed for a murder of which he was completely innocent."

This is the sensational statement with which the Mecklenburg-Strelitz Ministry of Justice confesses to a shocked public a miscarriage of justice, which is described by Berlin newspapers as the most terrible in German history within the last 50 years.

The announcement was accompanied by the dramatic disclosure that four men on whose evidence the prisoner had been condemned have been arrested and have confessed that they themselves committed the crime for which this innocent man had suffered death.

Seach For Lost Continent

Expedition Has Left New York For the Azores

New York. — An expedition in search of traces of the supposedly "lost continent" of Atlantis has sailed for the Azores.

The expedition's ship, named the Atlantis, was designed by Columbus O'Donnell Iselin, 2nd, of New York, captain of the expedition, and is equipped with machinery invented by Iselin, which is expected to dredge the ocean bottom at a depth of three miles.

May Try Westward Crossing

Paris.—Another Westward crossing of the Atlantic by aeroplane may be attempted early in July. The trans-Atlantic aeroplane of Maurice Drouhin and Joseph Lebrix should be ready before July 4. This flight will be a commercial venture, Lebrix said in a speech at Lyons.

PLANS SPEAKING TOUR

Hon. R. B. Bennett, leader of the Federal Conservative Party, who is planning an extensive speaking tour of the dominion. This picture was taken just at the end of the session.

Imitation Strike At Antwerp Made Real

Dock Workers Turned Joke Into Real Thing

Antwerp, Belgium.—An imitation strike turned out to be a real one, with 11,000 dock workers calling off work in the harbor of Antwerp and refusing to listen to the pleas of the shippers to return to their jobs. The affair started out as a joke.

Two Communists bicycled around the harbor, telling the surprised dockers that the union had declared a strike to get a raise of 10 francs (40 cents) a day. The union officials immediately decided to make the strike a real thing.

Receives Promotion

Winnipeg.—Robert Nelson Munroe, assistant division commissioner of immigration for Western Canada, has been promoted to a post in the Dominion office at Ottawa, according to word received.

"Big Tim" Murphy Slain

Assailants Use Machine Gun Method To Finish Gang Leader

Chicago. — "Big Tim" Murphy, Chicago labor leader, was shot and killed at his home at 2543 Morse Avenue, in the exclusive Rogers Park district, by assailants who attacked him with machine guns.

An automobile parked on a side street a few hundred yards away threw its glare of lamps on the labor leader as he stepped from the basement doorway, his silhouette reflected by the basement lights.

In response to a call, "Who is there?" Big Tim was answered by the rat-a-tat-tat of a machine gun.

He fell into the area-way, his brother-in-law grabbing his body and dragging it into the bungalow dining room.

Mrs. Murphy returned home as the brother-in-law, Harry Diggs, brought her husband's body into the room. The former state representative and labor leader apparently was in the direct line of fire from the machine guns, as Diggs escaped injury. Diggs said he saw "four or five men in a big automobile."

A neighbor said he at first thought the firing was some kind of a premature Fourth of July celebration until he learned that Big Tim was shot.

To Consider Kellogg Note

Japan Approves Of Latest Proposal To Outlaw War

Tokio.—The foreign office spokesman says that Japan was in complete accord with the latest proposal of Frank B. Kellogg, United States Secretary of State, for treaty to outlaw war. The cabinet was expected to meet soon, to consider the Kellogg draft, after which a reply would be sent. The spokesman said the government believed the proposed treaty did more to ensure the peace of the world than any similar document in history.

All Murders Are Solved

London. — Twenty-seven murders were committed in London last year, all of which were solved, according to a report by the Police Commissioner. Twelve persons were charged and ten murderers committed suicide, while one died in an asylum. The value of property stolen was $2,821,000. Property recovered amounted to $650,000.

Has Valuable Hands

New York.—Wm. Bloom's left hand has been insured for $200,000 by his employers, and his right hand for $375,000. He is a designer of sport togs.

LAKE DROPPED TWO INCHES

An excellent official opening of the western lakes and rivers was made this spring when several guests of the Banff Springs Hotel commandeered a big motor bus, for the five-mile journey to Lake Minnewanka where several good catches were made.

The best sport fell to G. Andrews, of Banff, who captured a thirty-pound lake trout after a long struggle. He practically swears that the water dropped two inches when the trout had been landed.

RESEARCH WORK IN CANADA TO RECEIVE IMPETUS

Ottawa.—Industrial and scientific research work in Canada will receive an impetus as a result of a visit made to Washington by Hon. James Malcolm, minister of trade and commerce, and Dr. Henry Marshall Tory, president of the national research council of Canada, who have returned to Ottawa. Mr. Malcolm and Dr. Tory obtained a bird's eye view of what is being done in the bureau of standards at Washington with the object to introducing the latest methods in Canadian laboratories, to be located in Ottawa, and with the purpose of co-ordinating research efforts throughout the Dominion.

Mr. Malcolm emphasized the fact that it is not the intention of the federal government to duplicate what is being done in the universities or provincial government laboratories in Canada, but rather to secure co-operation and eliminate overlapping. The national research council will assign Nova Scotia problems to the scientists of that province and to the experts of other provinces will be given tthe problems peculiar to their particular district. Financial aid will be given to scientists working in the various universities.

Plans for the new Canadian laboratories to be established on a ten acre site at the Dominion Experimental Farm, at Ottawa, are now in course of preparation and the government is confident the national research council, working in conjunction with the provinces and the universities, will accomplish notable work in connection with the economic development of Canada.

Drowned When Car Plunges Into River

Accident Happened When Driver Took Wrong Turn In Fog

Charlottetown, P.E.I.—Three young people, all natives of Elliotvale, P.E.I., were drowned, and two others narrowly escaped a similar fate, when a touring car took a wrong turn in the fog, and plunged into the river, at Southport recently. The deceased and survivors were all brothers and sisters.

George Walsh had driven the car here from New York, and took his brother and sisters out motoring, last night. They lost their sense of direction in the thick fog, and making a wrong turn, plunged over a wharf, into the river.

Refuses a Peerage

Retiring Speaker Of British House Of Commons Does Not Desire Title

London.—Right Hon. J. R. Whitley, who retired last week from the speakership of the House of Commons, has intimated to the government that for personal reasons he does not desire to accept the peerage which it is customary to confer upon speakers on their retirement.

His refusal breaks a precedent which has been maintained for more than 120 years. Out of ten speakers of the House of Commons who relinquished office since 1802, seven have been created viscounts.

Registration Cancelled

Panama.—Treasury officials have announced that the registration of all ships flying the Panaman flag which were found engaged in smuggling liquor or contraband into the U.S. had been cancelled. The ships affected were the Federal Ship, of Vancouver, B.C., which was seized more than a year ago by prohibition authorities on the West Coast of the U.S. and later released by court order, and the Chasma and the Hakadata.

Ambitious Project Planned

Regina, Sask.—According to a news despatch carried by a local newspaper, a move is being made at Lethbridge, Alta., to pipe gas from the natural field in Alberta to Moose Jaw, Regina, Brandon and Winnipeg. No names are divulged, but it is alleged that a bond issue will be floated in New York to obtain the necessary financial backing.

Local and Personal

Rev. A. and Mrs. Garlick left on Monday by auto for Victoria, where they will be on holidays until about the middle of August. In his absence Church of England services are withdrawn.

Mr. and Mrs. F. Tallin of Winnipeg, Man., were visitors here a few days last week with their nephew and neice, Mr. and Mrs. C.H. Hare. They were returning from a holiday visit at Victoria.

The Ladies' Aid of Trinity United Church will serve refreshments in the church basement on election day, July 18th, from 3 p.m. until well into the evening while the returns are being received.

Rev. R. L. Crib, the new pastor of Trinity United Church, arrived from Dawson City at the end of the week, and took his first service on Sunday evening, his address evoking very favorable comment. Mrs. Crib and children will arrive later in the month to occupy the parsonage, which has just been thoroughly overhauled for the new pastor.

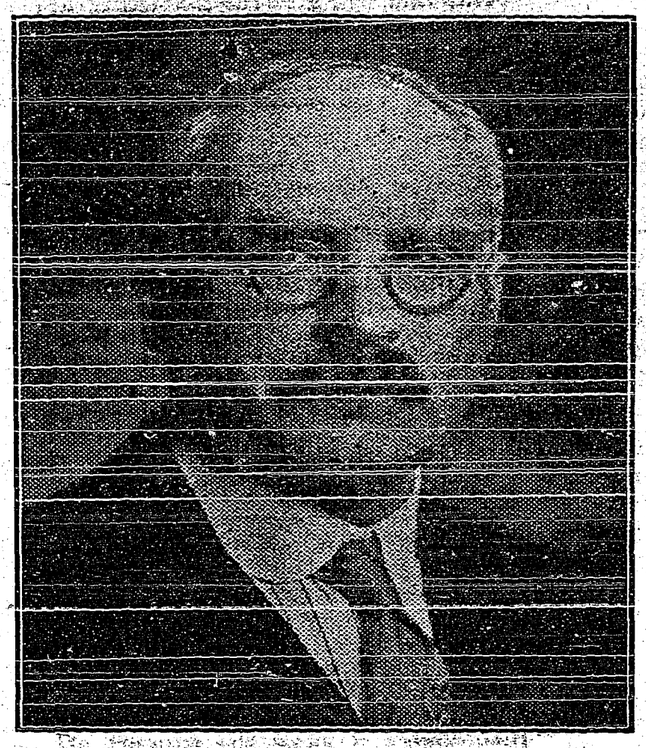

HON. DR. J. D. MacLEAN, *Premier*

Give the Man at the Helm a Good Crew!

On JULY 18th . . . Election Day . . . All Canada must be shown by the support we give the Hon Dr. J. D. MacLean that we are determined to make British Columbia grow and expand!

Every vote for a Liberal Candidate is a vote for Dr. MacLean. This vote will be an official declaration that we of British Columbia intend to continue to lay the foundation for the prosperity of every man, woman and child in this Province.

Let us show Canada by our votes that British Columbia is in earnest . . . that having won recognition for equalized freight rates . . . increased and unrestricted use of the Panama Canal . . . and with labor contented and capital unafraid to assist the development of our natural resources . . . we are enthusiastically determined to carry on the development and growth of our Province . . . so splendidly evidenced during these busy twelve years of Liberal Administration.

Hon. Dr. MacLean and his government are fighting for and successfully establishing the fundamentals of prosperity.

This will insure for us factory payrolls . . . markets for agricultural products, the development of potential production which will benefit every person in our province.

Hon. Dr. MacLean, the head of the Liberal Government, has the ear of the Hon. Mackenzie King, the head of the Liberal Government at Ottawa; and when we in British Columbia demonstrate by our votes that we are in accord with Dr. MacLean's *sane, safe* and *sensible* policy, we will benefit to a far greater extent than we would if the reins of the government were handed over to the inexperienced hands of Dr. Tolmie.

Voting is a serious matter. Disregard petty issues and personal sentiment. For the welfare of this Province . . . for your own best interest . . . return Hon. Dr. MacLean and his able government to Victoria on July 18th.

VOTE *FOR*

Frank H. Putnam

Your Liberal Candidate

Vote Liberal

UNIVERSITY OF MANITOBA
WINNIPEG

Offers, among others, the following Courses:

Through its FACULTY OF ARTS AND SCIENCE courses leading to the degrees of B.A. and M.A.; and B.Sc., including B.Sc. (Phar.), and M.Sc.
Through its FACULTY OF ENGINEERING AND ARCHITECTURE courses leading to the degrees of B.Sc. (C.E.), B.Sc. (E.E.), M.Sc., and B.Arch.
Through its FACULTY OF MEDICINE courses leading to the degrees of M.D. and C.M.
Through its FACULTY OF AGRICULTURE AND HOME ECONOMICS courses leading to the degrees of B.S.A. and B.Sc. (H.E.)
Through MANITOBA LAW SCHOOL, an affiliated institution, a course leading to the degree of LL.B.
For terms of admission, details of courses and other information, apply to

W. J. SPENCE, Registrar,
University of Manitoba, Winnipeg

WORLD HAPPENINGS BRIEFLY TOLD

Royal Canadian Mounted Police in all parts of Saskatchewan are carrying on a vigorous campaign to remove firearms from the possession of aliens.

The International peace congress at Warsaw ended its session by strongly emphasizing the conference's appreciation of the Kellogg proposal to outlaw war.

Mining staking in Manitoba for the first six months of this year reached a record-breaking figure, according to the monthly statement of the Federal Recording Department.

His Majesty King George, is giving up Abergeldie Castle, which he and his two predecessors, King Edward and Queen Victoria, have had on lease for about eighty years.

A. H. Gee, Ph.D., prominent young Canadian scientist of Toronto and Yale universities, has been appointed assistant professor in the University of California. Dr. Gee is only in his middle twenties.

Negotiations for amalgamation of the Marconi and Eastern Telegraph Companies are reported to be coming to a head and an anouncement is expected shortly it is understood. The negotiations include the government owned Imperial Radio it is said.

Dr. Duncan Campbell Scott, deputy superintendent general of Indian affairs, has been appointed by order-in-council to be one of the six commissioners of the Northwest Territories, in place of John W. Greenway, commissioner of Dominion lands, who died some time ago.

A bylaw passed by the Montreal City Council, in 1870, prohibiting unnecessary noises has been invoked in court. A firm of local music dealers was fined $10 and costs for creating unnecessary noises by means of an outside gramophone apparatus.

Want Lower Fares For Harvesters

Ask Special Rates As a Means Of Providing Help Where Needed

Special railway rates between inter-provincial points as a means of providing a more fluid harvest labor supply in the West was advised at a conference in Winnipeg of United Farmers of Manitoba, the Federal Government employment service, the Board of Trade and the Provincial Government.

Further recommendation was that the railways arrange the reduced rate tickets so that the labor supply could stop off in Manitoba and later proceed to Alberta and Saskatchewan, where the harvest is later.

Standard Grades For Honey

The Canadian Government is engaged in plans for establishing standard grades for honey. Exports of Canadian honey have increased 200 per cent. in four years and now amount to over one and a half million pounds annually.

Tennis.

After a brisk game of tennis prevent stiffness by using Minard's.

MINARD'S "KING OF PAIN" LINIMENT

Farmers' Marketing Tour

Canadian National Railways' Tour To Great Britain and Denmark, 1928

(Continued.)

Before leaving for Denmark it was our privilege to lay upon the base of the Cenotaph, in Whitehall, a wreath of poppies in tribute to the Empire's Glorious Dead. We marched from Horseguards Avenue to the Cenotaph escorted by mounted and foot police. The wreath bore the arms of every Province, and was carried by Mr. William Guild, of Kenmay, Manitoba, and Mr. E. F. Augustine, of Alvinston, Ontario, both of whom had lost sons in the war. Reverently they laid it at the foot of the stone while we stood bare-headed and in silence. This was our most precious duty, our proudest task, the memory of which, whatever else in this tour may be forgotten, can never fade.

We had time before entraining for Harwich to see the Houses of Parliament and Westminster Abbey. One of the most striking features of the beautiful Parliament Buildings is the towers. The Victoria Tower above the royal entrance is said to be the loftiest square tower in existence. The site of the Houses of Parliament was occupied by an ancient palace which from Edward the Confessor to Henry VIII., was the chief London residence of the reigning sovereigns. The present buildings date from between 1840 and 1850 and cost $15,000,000. They cover eight acres and contain 1,100 rooms and two miles of passages.

We passed through both Houses. The House of Lords is much more ornate than the House of Commons. At one end are the thrones of the King and Queen, and at the other end the state chair of the Prince of Wales. In the Commons we were shown the Speaker's chair, and places occupied by Mr. Baldwin, Mr. Churchill, Mr. Ramsay Macdonald, Mr. Lloyd George and other Front Benchers of the three parties.

Westminster Hall, dating from William Rufus, is particularly memorable as having been the scene of the trials of Sir William Wallace, Charles I., Warren Hastings, and the Seven Bishops. We saw the brass plates marking the spot where the ill-fated monarch sat during his trial, also where the bodies of Edward VII. and William Ewart Gladstone lay in state.

There is no nobler building, nor one that visitors from Overseas could desire more to see than Westminster Abbey. It is built in the form of a cross, 513 feet in length and 200 feet wide across the transepts. Every English King since Harold has been crowned in Westminster Abbey. The mortal remains of kings, soldiers, sailors, statesmen, poets and illustrious men in every walk of life rest beneath its flagstones, and it contains the grave of the Unknown Warrior. The coffin rests in soil brought from the battlefields.

The beauty of the Abbey, no less than its historical associations, filled us with wonder and awe. The Chapel of Henry VIII., forming the eastern end, is the finest example in the land of the Tudor Gothic style of architecture. A superb fan tracery vaulting of matchless beauty is its crowning glory. Within the grey walls of the Chapter House, an octagonal room of noble proportions, the House of Commons was born more than 500 years ago. Near the Chapter House is the Chapel of the Pyx with the seven-locked door where the king's treasure used to be kept, and on the door human skin still adhering affords gruesome evidence of the days when punishment was not so light as now.

In the Chapel of Edward the Confessor we saw the Coronation Chair and Stone of Scone, said to have been the Coronation Stone of Scottish kings from time immemorial, but carried off by Edward I. in 1297. There the tombs of five kings and six queens in this chapel and the mutilated shrine of Edward the Confessor, erected by Henry III, in 1269, originally a golden shrine decorated with jewels and golden images of the saints. Queen Elizabeth and her sister Mary lie side by side in the north aisle of the Henry VII. Chapel.

Little did we think as we gazed at the tombs of the great, that before we returned from Denmark, there would be brought into the Abbey the body of the Empire's best beloved soldier, or that in Scotland we should lay our humble tribute on his tomb!

Our four days itinerary in London completed, we left in the evening for Harwich to embark on the motor ship "Jylland," pronounced mercifully not as it is spelt but as "Yoolland." Again fortune favoured us for in this spickest of spic and span ships we had a perfect crossing over the usually ruffled North Sea. No time was lost at Esbjerg, for before 11 p.m. we were in our pullman berths en route for Copenhagen, most of us too sleepy to hear the train move on and off the rail ferries as we crossed the Great and Little Belts which interrupt the journey. By eight a.m. we were settled in our new quarters, the Hotel Cosmopolite, sensing that spice of adventure which seems inseparable from a foreign land.

But we did not feel foreign long in Denmark. The keenness and dryness of the air reminded us of Western Canada. Here too was a northern people who appreciated stoves! Nevertheless we were not prepared for the welcome, the brotherly welcome Mr. Hogsbro Holm, secretary of the General Agricultural Council, tendered us on the Council's behalf, nor for the frank discussion on Danish agriculture which took place, followed, to our astonishment, by the presentation of a wealth of printed statistics on every department of Danish agriculture. But the frankness and fearlessness of this proceeding were explained:—"We are today looking forward to a still keener competition on the world market, but being, as we are, descendants of the old Vikings, we are looking for the struggle with joy, and today are glad to shake hands with an able and first class competitor." And we Canadians cheered to a man and woman!

Other interesting features of the meeting were a history of co-operation, questions that were answered by the leading agricultural professors in Denmark, and the vote of thanks proposed in Danish by Mr. C. Christensen, the only Danish born Canadian in the party.

In the afternoon we had the pleasure of viewing Amalienborg Palace, the residence of the Danish Royal Family, Christianborg Castle and other interesting buildings which tell the story of Denmark's gallant history. Even then we did not forget the business aspect of our tour, for the afternoon was ended by an inspection of the Milk Distributing Depot, Copenhagen.

(To Be Continued.)

Tragedy Of the Arctic

Eskimo Mother Perishes In Attempt To Save Children From Drowning

A tragedy of the Arctic in which an Eskimo mother sacrificed her life in a vain attempt to save three of her children from drowning was described by Captain Burgess, of the steamer Ungava, just back from a cruise along the Labrador coast.

The accident occurred near Rigolet. An Eskimo boy and his two sisters were fishing at the edge of the ice when a large floe broke away and drifted out to sea with the helpless children.

The mother saw the predicament of her children just as the six-knot current caught the drifting floe and overturned it. The hardy children managed to keep their heads above water by clinging to the ice while their mother launched a leaky boat, the only one available, and with a wooden tub to bale set out to the rescue.

In the face of almost insurmountable difficulties the heroic mother took the children from the icy water and started for shore, forced to bale constantly to keep the fragile craft afloat.

Just as safety was almost assured the wooden tub, held by only one hoop at the bottom, fell to pieces in the hands of the baler and before they could reach shallow water the craft sank beneath them. All were drowned.

Good For Paving Purposes

By means of actual tests in road construction it has been definitely established that the bituminous sands of Northern Alberta can be successfully employed for paving purposes. As the present supply of these sands is practically unlimited, their presence and use appear to have solved the problem of permanent paving and road construction in the western provinces.

SUNDAY SCHOOL LESSON

JULY 15

THE CONVERSION OF SAUL

Golden Text: "Faithful is the saying, and worthy of all acceptation, that Christ Jesus came into the world to save sinners."—1 Timothy 1.15.

Lesson: Acts 9.1-19a; 22.6-16; 1 Corinthians 15.8.

Devotional Reading: Psalm 119.41-48.

Explanations and Comments

Saul the Zealot, Acts. 9.1, 2.—The "But" indicates the contrast between Philip's zeal in advancing the gospel, which Luke has just recorded in Acts 8, and Saul's zeal in retarding it. By means of a vivid metaphor, Luke shows us how Saul's presence brought terror to the hearts of the disciples whom he hunted: "But Saul, yet breathing threatening and slaughter against the disciples of the Lord, went unto the high priest." "'Breathing hard, out of a threatening and murderous desire,' the Greek form there warrants that translation." It is as if Saul were fairly panting, in his effort to give expression to his outraged thoughts concerning the disciples.

From the high priest Saul asked and readily obtained letters to the synagogue in Damascus, which permitted him to arrest believers of Christ, whether men or women, and bring them bound to Jerusalem. At Jerusalem the captives were to be brought before the Sanhedrin for trial. Henry Drummond puts the situation in a striking way: "In the pride of his Pharisee's heart Paul strikes out the idea to reverse the maxim of the Crucified Leader of the hated sect, and go into all the world and suppress the gospel in every creature."

There are similarities between the course of Paul and that of Felix Dzerzhinsky, the chief of the Red Terror in Russia. He was the organizer of the Soviet Inquisition, by which the Bolsheviks maintained their position against their enemies in the first years of their civil war for power. The Outlook said of him: "Incorruptible and implacable, he was the sort of inexorable judge who believed that people must be tortured and executed for the sake of an idea. He had the victims tortured to learn from them about plots against the Soviet state, to strike fear into the hearts of its foes, and so to advance the cause of Communism in Russia and—as undoubtedly he hoped—throughout the world. In certain aspects Communist fanaticism is like religious fanaticism. One of its most singular and significant products was this gentle individual and cruel inquisitor, Dzerzhinsky."

Erecting Country Elevators

A Busy Season Ahead In Constructing Grain Elevators In Alberta

This summer will witness a great deal of activity on the part of the grain companies as well as the Wheat Pool in the construction of elevators at country points in Alberta to take care of the larger harvests which are expected. Another company which has just announced its intention to enter on a construction program is the Gillespie Grain Company. According to John Gillespie, president, the firm plans to erect six new elevators each with a capacity of 40,000 bushels.

Courtship—"Oh, if he'd only go home!"

Marriage—"Oh, if he'd only come home!"

DELEGATION OF ROTARIANS

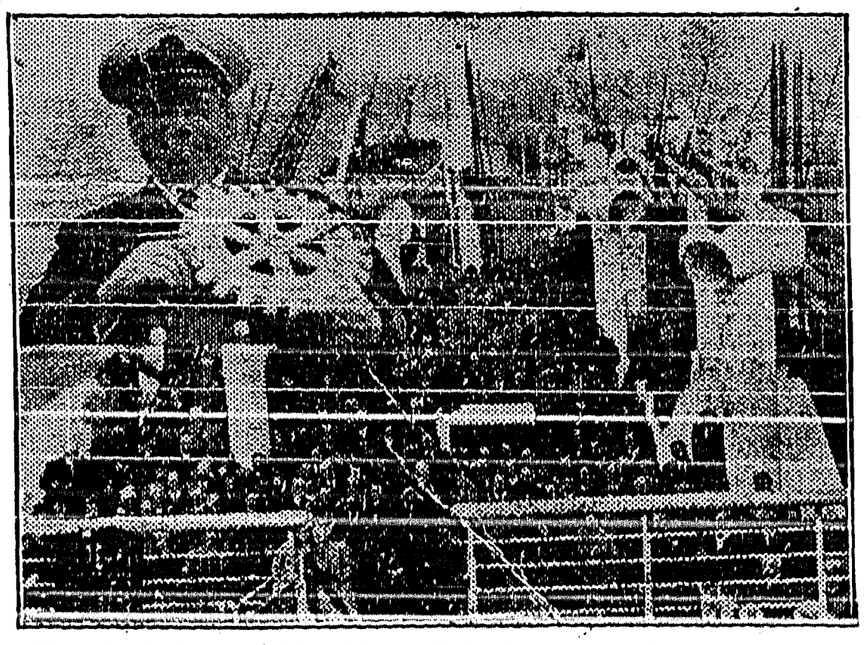

Here is the largest delegation of Rotarians ever to leave Europe for the North American continent, and who chose to travel by the St. Lawrence route and through Canada to attend the 19th Rotary International Convention at Minneapolis. There were 250 in the party, and they represented 14 nations. Inset is Capt. E. F. Summers, commander of the White Star liner "Albertic" holding a China Rotary wheel presented to him by Rotarians from Czecho-Slovakia, as a memento of the voyage. The photograph was taken on the Albertic on which the delegation travelled.

Slenderness And Health!

Excessive flesh is dangerous to your health. Get rid of it now! MAIGRIR is a scientific reducing remedy of proven satisfaction. Start treatment at once—you'll feel better — look better — live longer. Money refunded if not entirely satisfied. Sent by mail only, postpaid, in plain wrapper. Price $1 per box, or 3 boxes for $2.50. Write—

MAIGRIR DISTRIBUTORS, LTD.
Dept. WP-3,
525 Pacific Bldg., Vancouver, B.C.

Big Power Development

Development Of 39,000 Horsepower On Churchill River Is Promised

Initial development of 39,000 horsepower at Island Falls, on the Churchill River, is promised in an announcement made by the Churchill River Power Co., Ltd., a company allied with the Whitney interests in developing the Flin Flon mining properties and which supply power to the Flin Flon.

While the initial development is not on the scale of some of the bigger power projects on the continent, even in its first stages, the power plant at Island Falls will be by far larger than any now existing in Saskatchewan.

At present Regina has the largest power plant in Saskatchewan, with a capacity of 26,500 horsepower. The one to be built at Island Falls, even at the start, could supply any two cities in Saskatchewan with all power needs and could supply Moose Jaw, North Battleford, Prince Albert and Saskatoon. The 39,000 initial horsepower will represent 24,000 kilowatts.

Under terms imposed by the Saskatchewan government, the federal government, having referred the proposition, the Churchill River Power company must reserve one-sixth of the total power developed for use of the public in Saskatchewan and sell that reserve to the public consumer at as low a cost as charged any company for like use as the reserve power must be supplied as and when required.

The Churchill River Power Company now has a registered office in Regina and from that office has issued an official warning that lands in the vicinity will be flooded and that protests, if any, should be filed on or before July 16, noon.

Minard's Liniment for Insect Bites.

While it may be true that British law gives a man the right to open his wife's letters, yet it doesn't give him a wife who will submit to that sort of thing.

Cute in a Baby—Awful at Three—and it's Dangerous
by Ruth Brittain

Thumb sucking does look sweet in a baby, but it is disgusting in the three-year-old and sometimes it hangs on until fifteen or sixteen! The habit may cause an ill-formed mouth or induce adenoids; and it always interferes with digestion. Pinning the sleeve over the hand; attaching mittens, or putting on cardboard cuffs, which prevent bending the arms at the elbows, are some of the ways to stop the habit.

Another bad habit—irregularity in bowel action—is responsible for weak bowels and constipation in babies. Give the tiny bowels an opportunity to act at regular periods each day. If they don't act at first, a little Fletcher's Castoria will soon regulate them. Every mother should keep a bottle of it handy to use in case of colic, cholera, diarrhea, gas on stomach and bowels, constipation, loss of sleep, or when baby is cross and feverish. Its gentle influence over baby's system enables him to get full nourishment from his food, helps him gain, strengthens his bowels.

Castoria is purely vegetable and harmless—the recipe is on the wrapper. Physicians have prescribed it for over 30 years. With each package, you get a valuable book on Motherhood. Look for Chas. H. Fletcher's signature on the wrapper so you'll get the genuine.

NURSES know, and doctors have declared there's *nothing* quite like Aspirin to relieve all sorts of aches and pains, but be sure it *is* Aspirin the name Bayer should be on the package, and on every tablet. Bayer is genuine, and the word genuine—in red—is on every box. You can't go wrong if you will just look at the box:

Aspirin is the trade mark (registered in Canada) indicating Bayer Manufacture. While it is well known that Aspirin means Bayer manufacture, to assure the public against imitations, the Tablets will be stamped with their "Bayer Cross" trade mark.

PAINTED FIRES

— BY —

NELLIE L. McCLUNG

Copyright, Canada, 1925

CHAPTER XXVII.—Continued.

Dr. St. John would not have been critical of his wife if she had chosen to follow some profession. He would have liked that. He did not believe that every woman had to be run in the domestic mould, making the coffee and ironing shirts—anyone could do that! But the companionship—the good fellowship of a wife—how he craved it! And now that craving was slowly turning to resentment. Other men had wives—he had a queen of chatter, a hoarder of trinkets, a bridge player, a tea drinker!

The telephone rang.

"Yes, it is Dr. St. John. Who is speaking?"

"Jack—Jack Doran."

"Eva's brother? On your way through! Come along, yes, we are at home—I'll drive down for you — only thirty minutes. Grand Trunk? I'll be there—yes, Eva will come, too."

The Doctor hurried into the living-room and spoke to Eva. "Jack is at the station. Get on your things," he said, "my car is at the door. Leave the crowd here."

"We will all go," cried one girl, with very bare shoulders; "I want to see Eva's good-looking brother. Let's give him a regular send-off."

The crowd arose flutteringly, all chattering. There was something particularly irritating to the doctor in their idleness, their gaiety, their lack of seriousness. "Stay here," he said curtly; "Jack Doran has no desire to be met by a crowd of strangers for whom he cares nothing. He wants to see his sister."

Eva turned on him indignantly. "Well, I like that," she said. "Remember, a station is a public place—anyone can go. Come on, kids, every one of you."

The doctor took his wife's arm with a suddenness that surprised her and said, "Hurry Eva—have you no sense?"

"You have no right to be rude to my friends," said Eva peevishly, when they were on their way to the station; "you acted abominably just now!"

"Oh forget it!" the Doctor said, "and try to get a serious thought in your mind for once. Your only brother is going to war. and the chances are against your ever seeing him again. Have you nothing to say to him? Forget that cackling gang for half an hour. Their feelings are not hurt."

Eva looked at him in speechless amazement.

Jack had hoped that he might see his sister and the doctor alone. He wanted to tell his sister about Helmi. The boy's heart craved companionship—he must tell somenoe. But the whole crowd swarmed around him with their incoherent gaiety, their senseless chatter, and the few minutes went by uselessly. The Doctor was furious, and it was against Eva that his rage was directed. Here was her only brother going away, and she had not a serious thought in her head, not one loving, personal word for him.

The Doctor took Jack's hand at the last as they stood at the steps of the train. "I am going over too, Jack," he said; "it is going to be a long fight, and we will all be needed. I cannot stand back and see other men go. I am proud of you, Jack. Can I do anything for you?"

A great impulse to tell the Doctor came to Jack but the conductor was calling and the train bell was ringing.

"I wish I could have had a good talk with you," Jack said, as the train began to move.

That night when her company had gone, Eva came into the Doctor's room. His light was still burning, and she knew he was not asleep. Eva, sinuous and graceful, in a light gown of cream satin, was determined to check what was the first sign of insubordination in her husband. Her married friends assured her that if a man is "let away" with an exhibition of temper or crossness he will be worse the next time; so Eva had her mind made up to be very haughty and coldly proud. She would forgive him, but only after a distinct understanding.

"Well, what have you to say?" she asked him, with the queenly manner that had never failed.

"Nothing," he answered, "only that it is time you were in bed."

"Do you mean to say that, after insulting my guests."

The doctor laid down his book. "If your guests had any sense, which they have not, they would have stayed here and let you and me go alone. They don't know Jack and care nothing for him. They raced to the station because it was something to do, something to relieve the dullness of their vacant minds. I told you to hurry if you wanted to see your brother. Now you can be as hurt over it as you like. I am tired trying to understand you, and have come to the conclusion that there is nothing to understand, in fact you have ceased to interest me."

Eva had not expected this. "What do you mean?" she said at last.

"Just what I said! Selfish people pay for their selfishness in the end, though they may be able to run on credit for a long time. The world is at war, Eva, but you do not know it. While you and your overfed friends were eating and drinking downstairs, boys were dying in mud and cold to save the world, brave boys like Jack. Nurses were binding up shrapnel wounds while shells fell around them; refugees were pouring into England to be cared for by the women of England. No, Eva, your type might last a long time in peace, but it shows up badly in time of war."

Eva was looking at him now through half-closed lids. Dull anger burned in her eyes.

"You are no longer a child, Eva, though I can hardly say you are a woman. You are a perfect form to hang clothes on, and a very graceful dancer, and a very free spender on yourself—and if you thought you could get away with it right now you would give a violent exhibition of anger. But something tells you it would be quite useless. You will never be an old woman, Eva; don't be afraid of that. Old women are patient, kindly, motherly people, ready to help, ready to warn, anxious—perhaps too anxious. You know the type, and utterly despise them. You were quite ashamed of my dear old mother when she came to visit us, she was so old-fashioned and quaint to you and your friends. No, you will never be an old woman, Eva; in another fifteen years you will be a stale novelty."

She turned and left him without a word. Reaching her room, she flung herself across the bed and wept tears of sheer vexation.

The next day the doctor told his wife that he had enlisted for service overseas. Eva hoped and expected right to the last minute that he would apologize and beg to be forgiven, but she was disappointed, and the hardest part of it was that he did not seem to care.

CHAPTER XXVIII.

The people of Bannerman have not forgotten April 25th, 1915. The day began peacefully enough, with only a reddish tinge in the sunshine to mark it from other days, and that blinding heat which seems more oppressive in April than in July. The Spring had come early in Northern Alberta and now the budding of the earth was advancing with feverish haste. The red tassels of the poplars were paling into feathery gray, and already some were to be found littering the woodland paths, their work was done, they could take their rest.

Of all the spring birds that had come back to gladden the land the crows were most in evidence for they had come in thousands from the south, filling the air with their clamor. In every flock that came, a noisy minority seemed to dominate, sometimes dividing from the company to seek their own way, and then finding their following not so great as they had expected, returning noisier than ever to demand that another vote be taken because the first one had not been constitutional. Vastly entertaining is the crow, and full of a caprice that marks him for a blood brother of the human family. But he is welcomed by the northern dwellers—not because of himself or his habits, which are reprehensible, but because he is a portent of the Spring.

(To Be Continued.)

RED HOT JULY DAYS HARD ON THE BABY

July—the month of oppressive heat; red-hot days and sweltering nights; is extremely hard on little ones. Diarrhoea, dysentery, colic and cholera infantum carry off thousands of precious little lives every summer. The mother must be constantly on her guard to prevent these troubles, or if they come on suddenly to fight them. No other medicine is of such aid to mothers during the hot summer as is Baby's Own Tablets. They regulate the bowels and stomach, and an occasional dose given to the well child will prevent summer complaint, or if the trouble does come on suddenly will banish it. The Tablets are sold by Medicine dealers or by mail at 25c a box from The Dr. Williams' Medicine Co., Brockville, Ont.

The right possessed by the British public to take gold to the Mint to be coined into sovereigns was withdrawn in 1925.

SUMMER COMPLAINT
Nearly Lost Her Little Girl

Mrs. Theodore Rivett, Anthony, Ont., writes:—"Last Fall I nearly lost my little girl, as she was suffering terribly from summer complaint. She became very thin and weak; had no appetite, and could hardly walk across the room without falling down. At last my mother advised me to get a bottle of

and after she had taken a few doses she was relieved.

I also found it a grand remedy for cramps, and would not be without a bottle of it in the house for anything."

Has been on the market for over 80 years; put up only by The T. Milburn Co., Limited, Toronto, Ont.

Teeth and Health

Issued By The Canadian Dental Hygiene Council and Published By The Saskatchewan Dental Society

HOW TOOTHACHE STOPS

In toothache we find a fight progressing between the invading organisms and nature's little warriors, the phagocytes.

Then what decides the tide of battle?

Should the invaders not have made too great headway through the breach in the pulp wall, the chances are that the little warriors would win the day, and the tooth get well, especially if the tooth cavity were cleansed of all decay, by this means destroying the hosts of the invading organism. Nature needs assistance at times you see.

But should this aid be not forthcoming, the attacking organisms pour through the breach in increasing numbers, and discharge their poisons, while nature, making a desperate effort to stem the tide, rushes her little warriors into the conflict in such vast numbers as to prove her own undoing. In this wise: that the tiny blood vessels within the pulp chamber become congested resulting in an increased pressure that flattens the thinly walled veins at the constricted opening which serves as both entrance and exit to the pulp chamber. Consequently, the flow of blood outward is progressively slowed up and ultimately stopped, and pulp strangulation results.

So the pulp dies; and the gallant band of little warriors is annihilated; then, with the pulp death the pain ceases. But is the danger past? Not at all.

For the invading hosts, finding in the dead pulp ideal conditions of heat and moisture for their propagation and growth, multiply exceedingly, and pour through the exit of the chamber into the body tissues carrying their poisons, as well as other products of decomposition of the lifeless pulp.

Thus, coursing through the body fluids, they become at once a menace, not only to the health and life of the tooth, but of the individual as well.

Regina College Extension

Tenders are being called for the construction of the Regina College Arts Building, to be completed this year with auditorium capacity of 800. It will be built of Tyndal stone and brown brick in the Tudor collegiate style.

Powerful Medicine. — The healing properties in six essential oils are concentrated in every bottle of Dr. Thomas' Eclectric Oil, forming one of the most beneficial liniments ever offered to the use of man. Many can testify as to its power in allaying pain, and many more can certify that they owe their health to it. Its wonderful power is not expressed by the small price at which it sells.

It is estimated that 2,800,000 workers quit their jobs or change them each year in U.S.

There is nothing more uncertain than a sure thing.

Minard's Liniment heals cuts, bruises, etc.

Little Helps For This Week

"But ye, brethren, be not weary in well doing."—Thessalonians iii. 13.

Life is not living
  Just for today;
Life is not dreaming
  All the short way.

It is living for others,
  To lighten their load;
It is helping your brothers,
  And trusting in God.

—Hoadley.

Life is made up, not of great sacrifices or duties, but of little things, in which smiles and kindnesses and small obligations given habitually win and preserve the heart and secure comfort.

—Sir Humphrey Davy.

Education is wonderful. It tells you a hors d'oeuvre on the menu is a slightly shopworn sardine.

The monetary unit of Holland is the guilder, or gulden.

THE tire that gives the most mileage has extra miles *Built-In* at the factory. Firestone uses the best materials, purchased economically in the primary markets. Special processes, including Gum-Dipping, add to quality—yet cost is reasonable, due to modern factories and facilities. Your local Firestone Dealer saves you money and serves you better. Let him handle your tire requirements.

Always put a Firestone steam-welded, leak-proof tube in your Firestone tire.

FIRESTONE TIRE & RUBBER CO. OF CANADA, LIMITED
Hamilton, Ontario.

Firestone

Builds the Only
GUM-DIPPED TIRES

A Friend to Women

Lydia E. Pinkham's Vegetable Compound

LYDIA E. PINKHAM MEDICINE CO.
Lynn, Mass., U.S.A.
and Cobourg, Ont., Canada.

Local and Personal

BIRTH—July 8th to Mr. and Mrs. Joy Arrowsmith, a son.

PONY FOR SALE—Saddle pony, $10. Mrs. Geo. Murrell, Creston.

The July meeting of Creston Valley Women's Institute is cancelled.

HAY FOR SALE—Alfalfa, also alfalfa and timothy mixed. W. K. Beard, Camp Lister.

Tenders for Gravel Haul

Sealed tenders will be received by the undersigned up to Saturday, July 21, 1928, for hauling 40 yards of gravel from the Learmonth pit, to be delivered on Fifth Street, between Schofield and Gard Avenues. Work to be completed not later than August 15, 1928. Lowest or any tender not necessarily accepted. For all other information apply A. COMFORT, Chairman Roads Committee, Village of Creston.

Up to the first of July 1928 village tax payments were well over the $2000 mark.

Mr. and Mrs. W. J. Truscott and family were Spokane visitors a few days last week.

F. Raike of Winnipeg, Man., is here on a month's visit with his daughter, Mrs. C. H. Hare.

Mrs. Chas. Armstrong is a Fernie visitor this week, a guest of her sister, Miss Elsie Davies.

Accounts passed at the July meeting of the village council on Monday night totalled $891.

WANTED—Boy to work on ranch for two or three months. Enquire Review Office, Creston.

AUTO FOR SALE—Maxwell, in first class shape, price reasonable; terms if necessary. J. F. Oatts, Creston.

Announcement is made that Christ Church Sunday school will be closed for the months of July and August.

Vital statistics for June show three births, three marriages and one death. Of the new arrivals two were boys.

Mrs. W. Hare of Kimberley is renewing Creston acquaintances this month, a guest of her son, Bert Hare.

Trinity Women's Missionary Society will have the July meeting on Thursday, 19th, at 3 p.m., at Trinity Church.

Miss Helen Shantz of Calgary, Alberta, is a Creston visitor this week, a guest of her cousin, Mrs. Geo. Merrison.

The weather man favored with the hottest spell of the year on Wednesday when the murcury hit 89 in the shade.

INVESTMENT—Have gilt edge first mortgage for $800, carries interest of 8%. Anyone interested enquire Review Office.

Cash intake at the Creston office of the provincial police for June was just a little over $400, of which $323 was from auto licenses.

Adam Robertson left on Wednesday for Weyburn, Sask., where he is spending the summer vacation with relatives and friends.

Christ Church will be closed for the next four Sundays, and no services will be held until August 12th any where in the parish.

Mary Murrell left on Friday last for Calgary, Alberta, where she is taking in the stampede, and will holiday for the balance of the month.

Mr. and Mrs. R. Hetherington and baby of Snoqualmie, Wash., are visitors this week with the former's grandmother, Mrs. Geo. Hendren.

Mrs. Ted Winchcombe left on Sunday for Macleod and other Alberta points, where she will visit relatives and friends for the next few weeks.

Up to the first of the month 42 dog licenses have been issued to village residents. For the outside districts the provincial police has issued 96 dog tags.

Mr. and Mrs. Brown and family of Stockton, Calif., arrived by motor at the end of the week on a visit with Mr. and Mrs. Shade, the ladies being sisters.

The Creston Cafe has been taken over by Mrs. M. J. Beninger who assumed full charge on Monday, July 9th, and patrons report a decided improvement in the service.

Notices for the election on Wednesday are up and designate Mercantile Hall as the pl ce for voting. As we understand it the voting hours are from 9 a.m. to 9 p.m. town time.

The annual school meeting is called for 7 p.m. at the schoolhouse, Saturday, July 14th. Mrs. Henderson is the retiring trustee, and Dr. Henderson's term as auditor has also expired.

According to an authoritative statement by Mr. Langdon, poultry inspector for the Kootenays, Creston poultrymen shipped 5509 baby chicks this season, as compared with 4000 in 1927.

The Conservatives are having the closing rally of the campaign tonight at the Grand Theatre at which Leon J. Ladner, M.P. for South Vancouver, and Mayor Morden of North Vancouver will be the chief speakers. Meeting to commence at 8 o'clock.

CRESTON CAFE

MRS. M. J. BENINGER, Proprietress

50c. LUNCH AND DINNER
SHORT ORDERS at all Hours
AFTERNOON TEA
PEND O'REILEE ICE CREAM
SHELLY'S BREAD

Sunday Chicken Dinner, 75c.
Five to Seven p.m.

One of the chief factors in the success of any business is Workmanship. You can get it here. All work is done by well trained tradesmen, with many years experience in General Blacksmithing, Horseshoeing. Carriage Repairs and Woodwork, Oxy Acetylene Welding, Plumbing and Tin smithing.

We carry a large stock of Pipe and Fittings, Valves, Bath Fixtures and Sheet Metal. Also of Iron and Steel, Hardwood, Buggy and Democrat Wheels, Poles, Shafts, Doubletrees, Singletrees, Neckyokes, Bolsters, Axles, Canthook Handles, Axe Handles, Etc.

Bring in your work and try us out. Out-of town customers, send in your orders, which will be taken care of in the very best manner.

S. STEENSTRUP
Blacksmith Plumbing Tinsmith Oxy Acetylene Welding

Thrift

consists in spending less than you earn.

If by careful economy you can save money, you have taken a long step toward contentment.

We pay interest on Savings balances and shall welcome your account.

650

THE CANADIAN BANK OF COMMERCE

Capital Paid Up $20,000,000
Reserve Fund $20,000,000

Creston Branch - R. J. Forbes, Manager

Foreign Remittances

You will at times find it necessary to remit money to foreign countries. This Bank has established relations with leading Banks abroad and you may be quite sure that the draft you purchase here will be readily and conveniently cashed.

35

IMPERIAL BANK OF CANADA

CRESTON BRANCH - - C. W. ALLEN, Manager.

Branches at Invermere, Cranbrook and Fernie

GRAND THEATRE SATURDAY, JULY 14

Norma Talmadge

in David Belasco's Great Stage Success

"The Dove"

Dolores, the teasing, tantalizing, tango-dancing cabaret girl.

Don Jose, the blustering "bes' dam caballero in all his countree!"

Johnny, the handsome gambling buckaroo kid!

Three characters whose action will thrill, interest and gain your applause in

Norma's Greatest Production, "THE DOVE!"

Good Wholesome Breakfast Foods

Nice during the hot weather to have several different kinds in your pantry. A change is always appreciated.

Try some of these

Pep, All Bran, Bran Flakes
Puffed Wheat and Rice
Cream of Wheat
Wheatlets, Grape Nuts
Post Bran Flakes
Post Toasties
Shredded Wheat
Purity Oats

Creston Valley Co-Operative Assn.
CRESTON Two Stores ERICKSON

SERVICE

Is a word that means a great deal indeed. You can get it here.

And you can get it from your car after it has been here.

PREMIER GARAGE
PALMER & MAXWELL
SERVICE ON ANYTHING OPERATED BY GASOLINE

The
Portable Orthophonic

Finished in Blue or Brown Leather, $48.50. New style Orthophonic Victrolas at $115, $165, $190, $385 and $775. These can be seen at our store today. Come and hear them.

MOTHS ARE BAD THIS YEAR

We have a supply of Moth Bags, Moth Balls, Old Lavander, Oil Cedar, Naprha Flakes, Cedar Flakes.

THE REXALL STORE
CRESTON DRUG & BOOK STORE
GEO. H. KELLY

P. BURNS & CO., Ltd.
MEAT MERCHANTS

TRY OUR
SHAMROCK PORK SAUSAGE
An economical dish, easy to serve.
Shamrock Brand HAM, BACON and LARD
GLENDALE CREAMERY BUTTER
Government graded, highest quality.
FRESH nd CURED FISH
all varieties.
Choicest BEEF, PORK, MUTTON, VEAL, LAMB
BURNS' IDEAL POULTRY FOOD
Increases egg production and produces better poultry. Buy the best.