Provincial Library apl 29

101

THE CRESTON REVIEW

VOL XX. CRESTON, B. C., FRIDAY, JUNE 29, 1928 No. 21

Canyon City

John Anderson and George Nibiow are both driving new Ford cars, which they took delivery of at the Premier garage, Creston, at the end of the week.

Mr. and Mrs. A. Halstead of Winnipeg, Man., who are returning from a honeymoon trip to Vancouver, are this week guests of his parents, Mr. and Mrs. Albert Halstead.

Miss Arline Halstead of Nelson is spending the week at her home at Canyon.

The strawberry shipping season is at its peak at Canyon this week, and from all reports the berry shipments are better than average.

Canyon City school has five scholars at Creston this week writing for promotion from Grade 8 to Grade 9. They are Mabel Abbott, Jack Hale, John McRobb, Mary Nouguier, Gottfried Samuelson.

About two dozen pupils of Mrs. Fred Lister's took part in the recital at the hall on Friday night, which was also well attended by the parents, and creditable showings on piano, violin and guitar were made by all the young artists, and their effort furnished a much enjoyed evening for all in attendance.

A large company of friends of Rev. J. and Mrs. Herdman were out for the at home at the hall on Saturday night, the feature of which was the presentation of a bible and silver cake dish to the departing pastor and his wife. Mrs. Halstead made the presentation which was suitably acknowledged. There was a a musical programme and lunch was served. Rev. Mr. Herdman has worked hard and advantageously at Canyon and his transfer to New Denver is very much regretted.

Alice Siding

BIRTH—On June 26th, to Mr. and Mrs. Geo. Hood, a daughter

Miss Helen Moore, who has been a student at Nelson high school the past year, arrived home for the holidays on Saturday.

Mr. Rorison of Vancouver who, with Mrs. Rorison and children have spent the past six weeks with her parents, Mr. and Mrs. Pease, left for his home on Tuesday greatly improved in health.

Miss Edwards of South Slocan is a visitor at present with Mr. and Mrs. Jack Barraclough, and is helping with the strawberry harvest.

Misses Rose and Dorothy Seaver of Spokane are visitors with their grand parents, Mr. and Mrs. R. Stewart at present.

Mrs. Tom Anderson and two children have just arrived from Victoria, where they have been for some time past. Tom is at present working on Kuskanook Boswell road.

The peak of the strawberry season was reached this week, with Sunday last the biggest shipper. About 150 crates were loaded at the Smith crossing depot that day.

Principal Lukas has handed out the following year end report for Alice Siding school. Winners of honor rolls are: Proficiency — Betty Ostrensky. Deportment—Arthur Constable. Attendance—Elsie Mather. Promotions: Grade 1a—Alfred Parkin. Grade 2a—Hazel Miller, Elsie Mather. Grade 3a Geoffrey Constable, Gordon Smith. Grade 4—Bobbie Parkin, Jessie McDougall. Grade 5—Arthur Constable, Ethel Mather. Grade 6—Elizabeth Smith, Ethel Mather. Grade 7—Betty Ostrensky, Bessie McDougall, Esther Smith, Norah Miller.

Erickson

Mrs. S. W Fraser and daughters, Bertha and Mildred, left on Sunday for New Glasgow, Nova Scotia, where where she intends to spend three months with her mother.

Haymaking is in full swing in the Erickson section, but there is no kick at Wednesday night's heavy rain which was very badly needed.

L. Leveque was a Cranbrook visitor this week, making the trip by auto on Sunday. He returned on Monday.

Wallace and Agnes Sinclair of Lister are visiting Mrs. E. Cartwright, while writing their Entrance Exams. at Creston this week.

Principal Jantz has four pupils writing on the Entrance Exams. at Creston this week. They are Ruth Cartwright, Douglas Putnam, Dahlia Speaker and Margaret Speaker.

Walter Hall was a visitor at Cranbrook and Kimberley a few days last week.

Mr. and Mrs. Bert Boffey returned on Sunday from their honeymoon trip and have taken up residence on the groom's ranch.

Now that cherries and gooseberries are on the shipping list the express outgo is very heavy, with Sunday registering high water mark when 551 crates were loaded.

Lister

Rev. A. Garlick is due here on Sunday morning for Church of England service. There will be no Sunday school.

Col. Lister left at the first of the week for the west side of the riding completing arrangements for the series of public meetings to be held.

Harry Yerbury has gone to Creston where he is handling the tractor on cultivation work at the C. O. Rodgers ranch. Clarance Tedford is also working at Creston—in the Rogers mill.

School is due to close on Thursday and Principal Parker will be leaving the following day for the summer vacation at his home in Slocan City.

Mrs. Delbridge has just taken delivery of about fifty Barred Rock pullets from the Chaplin & Oswald poultry farm at Salt Spring Island. This firm specializes in breeding stock for egg production.

Strawberry shipping from this area still continues with Harry Demchuk leading with 75 crates shipped up to the middle of the week. He is expecting to make it the even 100 before the season ends.

Lister has six pupils at Creston this week writing on the departmental examinations. John Bird and John Malthouse are writing for promotion from first to second year high school, and Charlie Malthouse, Agnes Sinclair, Wallace Sinclair and Peggy Smith are trying for promotion to Grade 9. Although the latter three are only in Grade 7 they have shown such proficiency that Principal Parker consented to their trying for promotion to Grade 9. Two pupils from Huscroft school, Alice Demchuk and Dolly Tedford are also writing for promotion to Grade 9.

COMPLIMENTARY

Bridge and Whist Drive

Creston Valley Ladies' Liberal Association request the pleasure of the company of all the supporters of Frank Putnam at a Bridge and Whist Drive and Sociable

Parish Hall, Creston

Wed., July 4th

Cards at 8.30 p.m. Prompt

Prizes for Whist and Bridge.

All are Welcome.

ADMISSION FREE!

H.S. and Grade 8 Exam. Candidates

The departmental examinations in connection with all three grades at Creston high school are under way this week, with Miss Rendall presiding, and a total of sixteen pupils writing, all of whom are from Creston with the exception of two Lister school pupils who are writing in Grade 9. Those trying are:

Grade 9—Letty Couling, Creston; John Bird, John Malthouse, Camp Lister.

Promoted from Grade 9 to Grade 10 on the strength of standings taken throughout the year: Gweedo Benedetti, John Blinco, Frank Crawford, Lyle Kemp, Jean McCreath, Helen Nouguier, Mary Rentz, Marcella Sanford, Aileen Spratt, Richard Thurston, Arthur Webster, Gwen Webster, George Willis. The following are required to write supplemental examinations before being promoted: Doro Spratt, James Stuart.

Those taking the written examinations for promotion to Grade 11 are: Marion Collis, Alexander Henderson, Ada Lewis. Promoted on standings taken at monthly examinations: Margaret Fraser, Mary Goodwin, James Handley, Dora Healey, Laura Holmes, Jessie Learmonth, Harry Miller, Madeline Putnam, Harold Speers. The following are required to write supplemental examinations before being promoted: Percy Robinson, Arthur Couling, Clara Hunt Ruby Martin.

All candidates writing for promotion to Grade 12 as follows: Lorna Lytle, William Manuel, Eric Martin, Marion McDonald, Archie McLeod, Beulah Penson, Adam Robertson, Harry VanAckeran, John Webster, Byron Willis.

Twenty-four pupils are writing for promotion from Grade 8 to 9; in addition to which eighteen of the pupils at Creston have been promoted on the recommendation of the inspector, high school and public school principals. Miss Wade is presideing examiner and she has in her charge: Kitchener — Wesley Blair, Dennes Bush. Huscroft — Alice Demchuk, Blanche Tedford. Erickson — Ruth Cartwright, Douglas Putnam, Dahlia Speaker, Margaret Speaker. Canyon City—Mabel Abbott, Jack Hale, John McRobb, Mary Nouguier, Gottfried Samuelson. Lister — Charles Malthouse, Agnes Sinclair, Wallace Sinclair Margaret Smith. Creston—Douglas Alderson, Harold Beninger, Earl Christie, Tom Crawford, Clementine Marshall, Michael Torchia.

The Creston scholars who are passed on the strength of showings made at the monthly examinations are: William Bayle, Margaret Blinco, Herbert Couling, Tom Crawford, Marguerite Ferguson, Olive Greer, Joan Hilton, Hazel Hopwood, Manuel Irving, Clementine Marshall, Raymond Martin, Andrew Miller, Madeline Moore, Frank Morrow, Beryl Nichols, Dora Nickel, Fay Pendry, Betty Speers.

GRAND THEATRE Fri.-Sat., July 6-7

HE'S BACK AGAIN!

Charlie Chaplain

in

"The Circus"

The biggest show of mirth—the picture you've been waiting to see! Chaplin, king of comedy, back again—still smiles and smiles ahead of them all.

Right this way to the big show! See the greatest collection of laughs, gags and giggles ever assembled under one canvas! Freaks, fun and frolic—they're all here! All right, professor, strike up the band! The show is about to begin! Folks, step this way.

Big League

BASEBALL

The Big Game of the Season

SANDPOINT vs. CRESTON

at

Exhibition Park, Creston

Sunday, July 1

Play Starts 2.30 p.m.

Creston team has been strengthened and is due to win.

Kitchener

Miss Mildred Andeen, who has been at Cranbrook high school, is home for the summer vacation.

H. Rednile and C. Foisy were Cranbrook visitors on Tuesday.

Miss Olga Nelson has gone to Wyndel to help with the berry harvest at that point.

The principals in the recent deal of Leadville Mining Company property are expected here next week, and no doubt this means speedy resumption of work on the property.

So far no plans have been made to celebrate Dominion Day but we expect something to be done for the youngsters on Canada's national day.

Miss Elsie Nelson was a Wyndel visitor on Saturday, returning the following day.

Mrs. E. Driffil was at Creston for the weekend, a guest of her sister, Mrs. Geo. Young.

Mr. and Mrs. Molander, Mrs. Hunt and Clara and Miss Hobden were Creston callers Tuesday evening.

Misses Laura Andeen, Hazel Hobden and Clara Hunt were the first to try Goat River this season.

Miss Hobden has two of her Grade 8 pupils writing on the Entrance to high school exams. at Creston this week. They are Wesley Blair and Dennis Bush.

Strawberry picking is now in full swing in Kitchener. Although the principal grower had to lay off his pickers one day this week due to a shortage of crates, the crop is plentiful and the fruit of excellent size and quality. We venture to predict that 1929 will see a very great increase in berry production, as all buyers are loud in their praise of the Kitchener berries.

Straight Party Fight

Nomination day passed off without incident and Creston riding will have a straight old party fight with Col. Fred Lister, Conservative and Frank Putnam Liberal, opposing him. The former's nomination was moved and seconded by R. J. Long and W G. Littlejohn, while Mr. Putnam is sponsored by O. W. Humphrey of South Slocan, and E. Uri, manager of the Co-Operative Fruit Growers Association, Wyndel. Col. Lister has named F. H. Jackson as his official agent, and S. A. Speers will act in the same capacity for Frank Putnam. Polling day is July 18th.

Institute Reception

Creston and District Women's Institute were at home at the residence of Mrs. Jas. Cook on Friday afternoon at an informal farewell reception to Mrs. Walters and Mrs. G J. Bayle, both of whom are leaving in a few days to reside elsewhere. Eight tables of guests participated in an evolution contest at which the winners were Mrs. W. J. Truscott, Mrs. Kernaghan, Mrs. C. Moore, Mrs. Bayles, Mrs. Goodwin, Mrs. Payne, Mrs. Hare and Mrs. Forbes. During the afternoon Mrs. Walters and Mrs. Bayles were presented with umbrellas. Refreshments were served and the affair was a great social success.

WANTED— Strawberries and small fruits, state price. McKeown & Coulter, Box 325, Fernie, B.C.

Wyndel

G. Benedetti, who has taken first year high school work at Creston the past term, returned home last week having passed his examinations by recommendation.

Misses Hild and McNery, who were helping with the packing of the strawberry crop, left for their home on Sunday at Kimberley.

The Entrance examination was held this week at the schoolhouse. Eight Wyndel pupils took these tests. Next week we will publish the list of honor roll winners as well as the promotions.

With the very hot weather prevailing at the end of the week and up till Tuesday strawberries have come in fast and the peak of the season will have been pretty well passed by July 1st. Up till Tuesday eleven carloads have gone east.

The mosquito pest has also reached its peak with the very hot weather, though hardly as bad as last season.

Dance in the old schoolhouse, Saturday, June 30th, in aid of baseball club. Gents, $1. Ladies, 50 cents. Hild brothers orchestra.

Wyndel was deeply shocked on Tuesday morning when the news spread of the death at Cranbrook hospital the evening previous of Ole Ringheim, who had been taken to the hospital just one week previous. He was 69 years of age and a very highly respected resident of Wyndel. The remains will be brought here and the funeral takes place on Thursday to Creston cemetery.

Sirdar

B. F. Whiteside arrived home on Saturday from Cranbrook, for a holiday with the family here.

Mrs. Cam and Mrs. McCabe were hostesses at a tea in the school house on Saturday, the proceeds going to the Community Hall fund.

Mrs. Bleumenauer and son, Gordon, were Cranbrook visitors last week.

Mr. and Mrs. Jack Cameron were calling on Creston friends on Friday. Mrs. Martin was also at the metropolis the same day.

Mrs. McCabe and son, Bob, left for Cranbrook on Sunday.

W. Neil and Geo. Cam left on Monday on a holiday visit at Nelson.

Mrs. Heap was a Creston visitor at the weekend, a guest of her sister, Mrs. Hopwood.

Misses Hazel and Helen Hopwood of Creston were weekend visitors with their aunt, Mrs. Whiteside.

WANTED—Strawberry pickers and packers. Fred Lewis, Creston.

Dominion Day

DANCE

Under the auspices of Creston Valley Post Canadian Legion B.E.S.L.

Grand Theatre Ballroom

Mon., July 2

DANCING at 9 p.m.

MRS. LISTER'S 4-Piece Orchestra

Admission . . $1.00

Supper included.

HERCULES

TRADE MARK

PERMANENT BUILDING PAPER

IT TAKES A SHARP BLADE

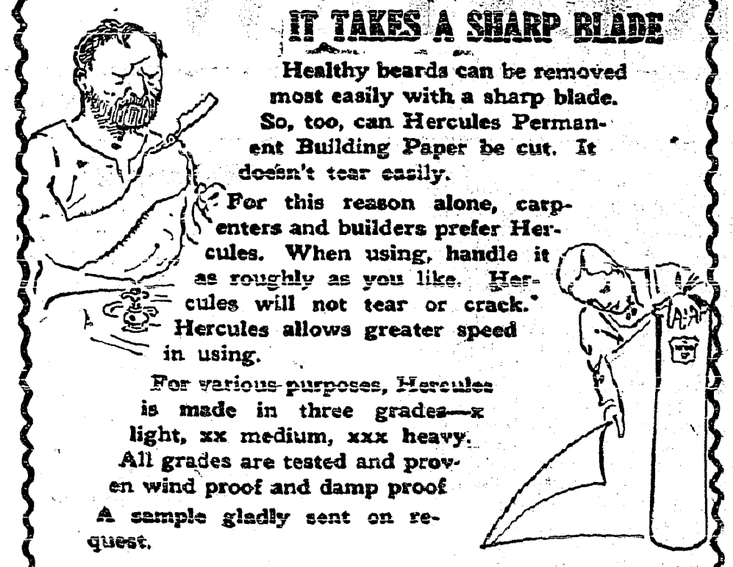

Healthy beards can be removed most easily with a sharp blade. So, too, can Hercules Permanent Building Paper be cut. It doesn't tear easily.

For this reason alone, carpenters and builders prefer Hercules. When using, handle it as roughly as you like. Hercules will not tear or crack. Hercules allows greater speed in using.

For various purposes, Hercules is made in three grades—x light, xx medium, xxx heavy. All grades are tested and proven wind proof and damp proof. A sample gladly sent on request.

Appleford Paper Products LIMITED

HAMILTON, CANADA

WORLD HAPPENINGS BRIEFLY TOLD

By an order-in-council the Saskatchewan Gasoline Act, 1928, has been amended to exempt all railway companies operating in Saskatchewan from payment of the tax

Negotiations for trade treaties with several foreign countries including Newfoundland, will be entered by the Canadian Government during the present year.

Dr. Otto Hamman, long a figure in German political life and chief of the press bureau of the foreign office from 1894 to 1915, is dead at the age of 76.

The equal franchise bill, giving women the vote at the age of 21 under the same terms as men, passed its third reading in the House of Lords, without discussion.

More beets, more parsnips, more oats, more flax and more wheat are produced annually at the Saskatchewan prison in Prince Albert than in any other penitentiary in Canada.

At Philadelphia the seaplane PN-12, carrying a useful load of 2,000 kilograms (approximately 4,400 pounds) broke the world's altitude record by ascending more than 12,000 feet.

A new five-cent air mail postage rate, to be effective August first, is announced by Postmaster-General New, of the United States. A five cent air mail stamp has been authorized.

Dr. Fridtjof Nansen, famous Arctic explorer told the International Congress of Aerial Arctic exploration that in 1929 he intends to make an extended polar flight in a dirigible airship. He said this ship was now being constructed in Germany.

Modern Miracles

On Victoria Day, Premier Mackenzie King gave a broadcasted message from Ottawa to a 100,000 crowd assembled in Hyde Park, London, England, and a little later High Commissioner Larkin telephoned from the British metropolis to exchange greetings with reference to the incident. Either event would have been rgarded as a miracle not so very long ago, yet the two combined scarcely caused a ripple of public attention, so used have we become to modern marvels.

The trouble about worshipping ancestors is that people who do it seldom provide the same privilege for posterity.

Athletes.

For sprained ligaments, bound muscles, kicks and bruises — use Minard's.

MINARD'S "KING OF PAIN" LINIMENT

Red Cross Editorial Contest

Congratulations Are Extended To the Winners In Both Daily and Weekly Sections

Congratulations are now being widely offered all over Canada to those who have won prizes in the recent editorial contest inaugurated by the Canadian Red Cross Society, for the best editorials published in the daily and weekly press of the Dominion, to celebrate the centenary of Henri Dunant and the founding of Red Cross for the world.

Prizes have been awarded to: Robert Henderson, of the St. Thomas Times-Journal, St. Thomas, Ontario, for the best editorial published in any daily paper, while Miss May Stuart Clendenan, of the Farmers' Advocate, London, Ontario, took the leading place in the weekly paper section in English. The other bright and clever people who won honors and prizes were: Second for dailies, H. B. Christie, The Expositor, Brantford, Ontario. Third, Miss Kenneth M. Haig, Manitoba Free Press, Winnipeg, Manitoba. It is worthy of note that Miss Clendenan is the present president of the Canadian Women's Press Club, while Miss Haig is a past president.

Prizes for the weekly papers in English: second, C. J. Allbon, The Asquith Record, Asquith, Saskatchewan; Third, C. W. Peterson, The Farm and Ranch Review, Calgary, Alberta.

For the French section, prizes were awarded respectively to Adjutor Savard, La Patrie, Montreal, P.Q.; J. M. Estival, La Soliel, Quebec, P.Q.; and to Charles Gautier, Le Droit, Ottawa, Ontario.

The judges for the English section formed into an adjudicating committee headed by Dr. James W. Robertson, chairman of the Central Council of the Canadian Red Cross Society were: Dr. Lorne Pierce, Editor, the Ryerson Press, Toronto; J. F. B. Livesay, general manager, Canadian Press, Toronto; J. M. Elson, Canadian Author's Association, Toronto; Professor G. M. Wrong, History Dept., University of Toronto.

For the French section the adjudicators were: Mr. Leon Lorraine, of the Commercial High Studies School, Montreal; Mr. Robert Choquette, professor of the University of Montreal, and Dr. Victor Morin, past president of the Canadian Authors' Association.

The contest was entered by sixty-one papers, but dozens more contributed editorials without actually entering the contest. Several million readers were thereby informed that it was Henri Dunant who actually originated the idea of Red Cross for the world, whereas, formerly, only a vague idea that Florence Nightingale had done so, existed in many people's minds. Florence Nnghtingale, however, was publicly acknowledged by Dunant in a speech in London in 1872, as having been his inspiration.

Indians Make Big Profits

Found Seal-Fishing Good Along West Coast Of Vancouver

Fur seals have been unusually plentiful this season along the west coast of Vancouver Island, and the Indian, to whom pelagic sealing is permitted if guns are not used, have brought in a large number of skins for sale. The price is high and some of the hunters have been making big profits.

The weather was stormy at times, and the Indians, in the frail dugout canoes, had no easy time during the hunt, but are well pleased as the salmon fishing has not been any too good owing to the rough seas.

BRITISH TRADE AND FOREIGN COMPETITION

Sir Charles Sykes, former coalition Liberal member of the British House of Commons, is concerned over foreign competition and its effects on British trades. "Drastic remedies are required" he said on arrival in Canada a few days ago on the White Star liner "Regina," "if Great Britain is to be restored to that position in the world which she formerly held.

Farmers' Marketing Tour

Canadian National Railways' Tour To Great Britain and Denmark, 1928

(Continued.)

The next morning saw us out even earlier. At 8.30 we were viewing the Snow Hill Police Station adjoining Smithfield Market, the finest police station in Great Britain, yet, notwithstanding its modernity, spaciousness and hygienic advantages and the interesting pictures of lovely ladies which we found in the policemen's recreation room, none of us really wished to stay.

From this last word in police stations we went to the smoke houses and provision establishment of Messrs. George Bowles, Nicholls & Co., Ltd., where we were shown sides of bacon from twelve countries, including Canada. Mr. George J. Nicholls, Managing Director, compared the various qualities. Canadian bacon, he said, was placed fourth in public favor. First English, then Irish, next Danish, and then Canadian. Comparison was also made with butter, cheese and eggs. Two Chinese eggs six years old were broken and shown to be perfectly "fresh" so far as edibility was concerned. Both had large yolks and were examples of what eggs should be. A good deal was learned from Mr. Nicholls regarding the requirements of the British market and whose remarks brought forth many questions from the party.

We were now taken in hand by the Central Markets Committee of the Corporation of the City of London, who showed us Smithfield Meat Market and Spitalfields Fruit and Vegetable Market including the extensions which are being made to the latter at a cost of $10,000,000. We had scarcely time to reflect upon the history of this seven-hundred-years-old market-place, the largest meat market in the world, except to recall here, that Wat Tyler was slain by Sir William Walworth in the presence of King Richard II., and that it had been the scene of the burning of Protestant martyrs, for soon we were travelling through aisles of meat which never seemed to end. There were 5,000 tons upon the hooks. All this meat had come into the market that morning and would be out of it by three that afternoon! Such is the meat-consuming power of Greater London. One of the secrets of the expeditious handling of meat is the Great Western Railway's depot which lies immediately below the market, obviating the carting of meat through the streets. Access from the depot to the market is by two hydraulic lifts from each of which 100 to 150 sides of beef can be cleared every hour. Every facility was afforded for asking questions of anybody in the markets, both meat and fruit and vegetable, and a mass of information was obtained having a direct bearing on the marketing of Canadian products.

After three hours of tireless investigation we were ready for the Mansion House and the reception of the Lord Mayor and Lady Mayoress, Sir Charles and Lady Batho. In this imposing house, where since the 18th century, the Lord Mayors of London have received kings, princes, statesmen and other representatives from all lands, we were given a cordial welcome and made to feel at home. During a pleasant and privileged half hour we were shown the old kitchens with the spits on which used to be roasted barons of beef, entertained in the great Egyptian Hall, and accorded a view of the City's gold plate.

Leaving the Mansion House with some regret at the shortness of the stay, we made the brief walk to the Guildhall as guests of the Central Markets Committee.

We entered the Guildhall with a feeling akin to reverence. If London is the heart of the Empire, the Guildhall is the heart of London. It has been the centre of stirring episodes throughout many centuries and the pillars of the Great Hall which were licked by flames to a height of thirty feet, still bear the marks of the Great Fire of London. Here the great images Gog and Magog are still on guard, and in this room on July 29th, 1915, Sir Robert Borden was accorded the Freedom of the City of London, and tribute was paid to the gallant and tenacious defence of the Canadian Force in the Second Battle of Ypres.

Our luncheon table was set in the famous Art Gallery, a colorful surrounding of rare historic and rich artistic interest. It was fitting that Alderman W. P. Neil should preside at a luncheon to Canadian farmers for he was foremost in the efforts which secured the abolition of the embargo on Canadian cattle. With us was the High Commissioner, Mr. Larkin. The principal toast was "The Great Dominion of Canada," in reply to which a striking tribute to the opportunities which Canada presents was given by the Hon. George Langley, who revealed that as an English workman he had passed and re-passed the Guildhall daily for eight years or more, but never in his wildest dreams had he thought he would one day dine there! It is difficult to convey the cordiality, the spirit of kinship which marked the speeches on this occasion when London accorded us her highest honor in this ancient hall, or the pride with which the Corporation's most treasured possession was brought from the vaults for our inspection. This was the scepter which for over 1,000 years has been symbol of the City's dignity and is carried before the newly crowned monarch at every coronation. With this we were shown a purse that was the gift of Queen Elizabeth. The dated souvenir match container ornamented with the City's coat of arms given to us after the luncheon will be treasured by every member of the party, no less than the memory of the great day on which Canadian farmers were guests of the Empire's Capital.

Entertainment gave place in the afternoon to a session with representatives of the Provision and Grain Trades of London, under the auspices of the London Chamber of Commerce. Here we listened to plain talk on both sides which brought forth information of the greatest value. An eventful day concluded with an evening at Drury Lane, the largest and most famous of London's theatres, where we saw "The Desert Song," one of the most successful musical shows ever presented in London.

(To Be Continued.)

SUNDAY SCHOOL LESSON

JULY 1

THE EARLY LIFE OF SAUL

Golden Text: "Remember also thy Creator in the days of thy youth."—Ecclesiastes 12.1.

Lesson: Deuteronomy 6.4-9; Philippians 3.4-6; Acts. 22. 3, 27, 28.

Devotional Reading:—Psalm 119. 33-40.

Explanations and Comments

The Religious Training Of a Jewish Boy, Deuteronomy 6.4-9. Jehovah is the one absolute God; He must be loved with all the heart, soul and strength. The commandments must be laid to heart, must be taught to children, must be constant subject of thought and conversation everywhere and at all times—at home, and when on the way, in the evening on lying down, and in the morning on rising. They must be bound upon the hand for a sign, and worn as bands (frontlets) between the eyes. This "sign" was worn upon the arm in much the same way as children tie knots in their handkerchiefs, or change rings on their fingers, to remind the wearer of something he should not forget.

"Lord God of hosts, be with us yet,
Lest we forget—lest we forget"
—Kipling.

This was the teaching of Deuteronomy, and we may be sure that this was the instruction which Paul received while a lad in his father's house at Tarsus.

"Oh, if our children all were brought
Betimes to God and duly taught
His law to honor and obey,
Pre-eminently blest were they;
And bound as with a sevenfold cord
Would be our nation to the Lord."

How Much Water Should Baby Get?

A Famous Authority's Rule

By Ruth Brittain

Baby specialists agree nowadays, that during the first six months, babies must have three ounces of fluid per pound of body weight daily. An eight pound baby, for instance, needs twenty-four ounces of fluid. Later on the rule is two ounces of fluid per pound of body weight. The amount of fluid absorbed by a breast fed baby is best determined by weighing him before and after feeding for the whole day; and it is easily calculated for the bottle fed one. Then make up any deficiency with water.

Giving baby sufficient water often relieves his feverish, crying, upset and restless spells. If it doesn't, give him a few drops of Fletcher's Castoria. For these and other ills of babies and children such as colic, cholera, diarrhea, gas on stomach and bowels, constipation, sour stomach, loss of sleep, underweight, etc., leading physicians say there's nothing so effective. It is purely vegetable—the recipe is on the wrapper—and millions of mothers have depended on it in over thirty years of ever increasing use. It regulates baby's bowels, makes him sleep and eat right, enables him to get full nourishment from his food, so he increases in weight as he should. With each package you get a book on Motherhood worth its weight in gold.

Just a word of caution. Look for the signature of Chas. H. Fletcher on the package so you'll be sure to get the genuine. The forty cent bottles contain thirty-five doses.

"HELPED ME WONDERFULLY"

Woman Strengthened by Taking Lydia E. Pinkham's Vegetable Compound

Port Colborne, Ont.—"After having an operation, I was very miserable, weak, nervous and very near unfit to work. I saw Lydia E. Pinkham's Vegetable Compound advertised and tried it and believe it helped me wonderfully. I have no weak spells any more, the pains have left me and my nerves are much better. I feel safe in saying Lydia E. Pinkham's medicines have helped me wonderfully."—MRS. WM. H. BEECHTELLER, Box 143, Port Colborne, Ont.

PAINTED FIRES

— BY —

NELLIE L. McCLUNG

Copyright, Canada, 1925

CHAPTER XXVI.—Continued.

When they were in the car, Maudie finished the conversation. "Helmi is doing well, but don't fuss her up by taking her out. They get to know too much. Now Mrs. Bell when she spoke to me said I would have to get some one to wash; Helmi wouldn't be able to do the washing, especially the hanging out of the clothes, on account of nursing her baby—she might catch cold. But Bob, she does it and washes beautifully. I just kept quiet. So we're saving two dollars a week there. Now, how's that? Am I a good wife for a poor man? I'll say I am. Those foreign girls are strong as horses. Well, she's good to the baby, anyway, but don't spoil her, for Heaven's sake. The more you do for people the more they expect—take it from me!"

To which Mr. Herriott replied: "I bet she'd like a ride, though; she's only a kid. She's younger than you are, and I think she looks pretty pale and tired sometimes."

"Look here," said his plump little wife, asserting her dignity. "Who is running the house?"

And when she said it she looked so utterly sweet and plump and pink and white, so much like a spoiled but very pretty child, that her husband kissed her and forgot all about Helmi.

Helmi had a friend in the bread man, who gave her snatches of news from the outside world. The soldiers from out at the Exhibition Grounds were going away soon. They would go direct to England, to Salisbury Plains. His boy was with them—"as good a boy as ever stepped." But he would go—"a chip off the old block." He had been in South Africa in the War—was mentioned in dispatches, too—but nobody knows anything about it now. The world soon forgets. These soldiers will be forgot, too, for all the bands are playin' for them now.

Helmi was not unhappy. She had pleasure in her work and in caring for little Lili, who grew lovelier every day. The Herriott baby was a heavy jowled child who slept well and cried profoundly. "Has she taken to it yet?" the grandmother asked, each time she came.

From her room Helmi could look north to the railway tracks and see the Peace River train come in as it crossed the street, moving silently along, like a square, black, jointed snake. She found herself watching for it every Tuesday and Saturday. . . . . It was queer that Sim had not answered her letters.

One night in April, when Mr. and Mrs. Herriott were away to a dance, Roland, their baby, grew suddenly ill—the usual symptoms, little hot hands, fevered breath and restless tossing head. Helmi was walking the floor with him when the parents came in at two o'clock in the morning.

"Lay him down and let him cry," said his mother, as she threw her cloak on the dining-room table; "it's his teeth! All kid's have it; you're spoiling him."

"You'd better send for the doctor," said Helmi. "See how red he is—I am afraid of tulirokko— the red fever."

"Nonsense!" Maudie Herriott had just come from "The Macdonald." She had danced every dance and the exhilaration of it was still in her brain. The idea of this Finn girl saying the doctor should be brought!

Helmi was frightened. The baby's eyes were burning and rolled uncertainly, and the night was heavy with the sudden heat of spring. "Please do get a doctor, Mrs. Herriott," she pleaded; "it's bad, this sudden sickness; sometimes it brings on convulsions and babies die."

Mrs. Herriott took another look at the baby and felt his head and his hands. "Oh, he's all right—his head is a little hot, but his hands are cool—feel!"

The finger tips were cold.

"Well, I am going to bed; I've had a hard day, and there's another ahead of me tomorrow. I don't see that there's any sense running up a bill with a doctor when there's no need. All kids get sick sometimes, and the less notice you take of them the better."

The next day Lili grew hot and restless and Helmi sent for a doctor. In three days the doctor declared it to be scarlet fever, and the Herriotts decided that both children should go to the Isolation Hospital.

"Let me stay and keep them," pleaded Helmi; "I cannot let my baby go—she will fret for me—she will die among strangers. Please Mrs. Herriott, let me stay, I will work for you for a year—for five years—for nothing—if you will let me stay here and keep her. And I will nurse Roland, too." Helmi was rocking herself from side to side in her anguish.

Mrs. Herriott did not hesitate a moment. "No, Helmi, we can't do that—they'll be all right at the hospital—it's the right place."

"But my little Lili will die! I nurse my Lili."

"Well, you'll have to wean her—they'll look after that. I can't help it anyway, so don't stare at me."

Helmi sprang to her feet and shook her mistress fiercely.

"I care! I love my baby; you do not love yours. You can send yours. If he dies you will be glad. If my Lili dies I die too. Let me keep both, please, please!"

"Say, Bob, listen to this—wouldn't it jar you! Helmi, you have your nerve. Now, listen, they are both going. I guess if the Isolation Hospital is good enough for Roland Herriott it will do for Lili, so cut out all the fireworks and get them ready."

Plump and pink and white, with a baby smile, was Maudie Herriott, the petted child and wife, but hard and cruel as any toothless old crone.

Both mothers rode in the ambulance to the hospital, and, strangely enough it was Mrs. Herriott who became hysterical when the nurse took her baby from her.

The brown-eyed nurse who had received Lili read the misery in Helmi's white face, and patted her shoulder kindly. "I do not think your baby will have it very hard—she is a lovely little thing and looks quite strong. Don't worry over her, because we have splendid success with our babies here. She will have every care, I promise you. No, she will not fret much."

Helmi kissed her hand with a rapt look in her eyes, but she could not speak. Her heart would have broken when she saw Lili carried into the fever ward—away from her, with a door shut between them, if the kindly touch of the nurse's hand had not been laid on her shoulder. The hand was warm, human and strong, and its touch went with her when she went down the dark stairs to the ambulance which waited at the door.

Mrs. Herriott was weeping violently, but Helmi sat tight-lipped and pale, but tearless. The red cross on the frosted glass of the ambulance door held her eyes with gruesome fascination; to her excited imagination it seemed as if it were painted with blood.

When returning they were stopped at First Street by the closing of the black and white gates, for the afternoon train was going out—a special, carrying the soldiers. The station platform swarmed with people, and a band blared its music. Helmi hated the sound of it. How could any band play when there was so much trouble in the world and her Lili so sick? Once when she was a child at home she had drawn her hand across the plastered wall, and some of the plaster had caught below her finger nails, making her sick with a horrible sensation. The band music brought the feeling back to her again.

There were flags on the train, hanging out of the windows, fluttering like little red wounded things licking at the side of the car with red tongues. Helmi shivered as she watched them. From the window of the ambulance she could see the swarming crowds, but the train hid from her view the farewell scenes.

As the train moved slowly out, Helmi could see the faces gliding past her. Most of the soldiers were at the windows on the side next the station platform, waving to friends. Just as the last car went by, gathering up speed now, one man sat moodily looking out of the north window with eyes that saw nothing. Helmi from where she sat in the ambulance was not more than six feet from him as he passed. When his face came into view, she beat upon the glass like a mad thing, screaming: "Jack! Jack! look at me!" But though she saw him so plainly, he did not see her, and the train went on its way. Helmi's voice, like the sobbing of many others, was lost in the blare of the bands.

(To Be Continued.)

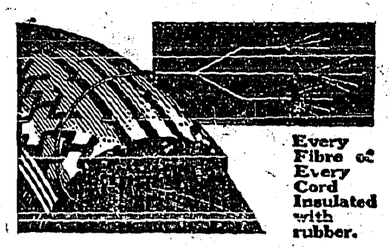

Let Gum-Dipped Tires Save You Money

Only in Firestone tires can you get the advantages of the exclusive Firestone Gum-Dipping process by which every fibre of every cord is insulated with rubber which prevents internal heat and friction—the greatest enemy of tire life.

This is the reason why Firestone tires give thousands of extra miles. They cost no more than ordinary tires. See the nearest Firestone Dealer.

FIRESTONE TIRE & RUBBER CO. OF CANADA LIMITED

Hamilton, Ontario

MOST MILES PER DOLLAR

Firestone

Builds the Only

GUM-DIPPED TIRES

When Capt. Malcom Campbell completed his world's record automobile drive at Daytona Beach, his first request was for a cup of "good, strong tea." The courageous Captain would have enjoyed Red Rose Tea because it is a blend of choicest Assam and Ceylon teas, whose characteristics above all others are strength and flavor, packed by men trained in the London tea markets. Sold by your grocer in clean, bright aluminum packages. 16EW

Teeth and Health

Issued By The Canadian Dental Hygiene Council and Published By The Saskatchewan Dental Society

GREENSTAIN

You are anxious that your child should have nice white teeth, and you are endeavoring to get him to form the habit of daily care with perhaps good success.

But you notice a dark greenish stain on his teeth right next to the gum, and which persists in spite of careful brushing.

This, then, is "greenstain," and is commonly found on both the temporary and permanent teeth of children, being generally confined to the interior upper teeth, well up towards the gums.

The greenish color is due to bacteria present which find lodgment in those areas afforded by the remnant of a dead cuticle which often persists after the eruption of the tooth.

Where "greenstain" is permitted to remain for a considerable time upon these surfaces, the enamel will be found to be "etched" or roughened by dissolution due to an acid which these bacteria produce. Unfortunately, this injury to the tooth substance is permanent.

Now, you can readily understand that these roughened areas will hold food particles and epithetial matter such as are found in a mouth where brushing is neglected—and with resultant decay.

The removal of greenstain had better be left to your dentist, who, by employing some abradant such as pumice, would be able also to smooth and polish these areas and thus check further deposits of this nature.

So, not only, as you see, should greenstain be removed for appearance sake, but also as a prophylactic measure in the prevention of decay.

Time Has Tested It.—Dr. Thomas' Eclectric Oil has been on the market upwards of fifty years and in that time it has proved a blessing to thousands. It is in high favor throughout Canada and its excellence has carried its fame beyond the seas. If it were double the price it would be a cheap liniment.

Little Helps For This Week

"But I would not have you to be ignorant, brethren, concerning them which are asleep, that ye sorrow not, even as others which have no hope."—Thess. iv. 13.

Somewhere is comfort, somewhere faith,
Though thou in outer dark remain;
One sweet, sad voice ennobles death,
And still for eighteen centuries saith
Softly, "Ye meet again."
—James Russel Lowell.

Those who are gone you have. Those who departed loving you, love you still; and you love them always. They are not really gone,—those dear hearts and true,—they are only gone into the next room; and you will presently get up and follow them, and yonder door will be closed upon you, and you will be no more seen.
—William Makepeace Thackeray.

For Catarrh.—It is one of the chief recommendations of Dr. Thomas' Eclectric Oil that it can be used internally with as much success as it can outwardly. Sufferers from catarrh will find that the Oil when used according to directions will give prompt relief. Many sufferers from this ailment have found relief in the Oil and have sent testimonials.

Of course the fittest survive, as Darwin said. We're all here, aren't we?

Minard's Liniment for insect bites.

Railway engines are said to make full use of only five per cent. of the heat generated in their boilers.

Unless worms be expelled from the system, no child can be healthy. Mother Graves' Worm Exterminator is an excellent medicine to destroy worms.

China's Penalty For Speeders

Pekin, China, is making its campaign against speeders effective. After beheading some of the chauffeurs who exceeded the 15-mile speed limit, officials hung the heads in boxes at street intersections and over them placed signs in English and Chinese calling attention to the law and the consequences to those who ignored it.

A reliable antiseptic—Minard's

NO NEED FOR STOUTNESS

MAIGRIR is the correct method of scientific fat reduction—a guaranteed harmless and effective remedy. Does NOT contain THYROID or any other injurious drugs. Use this marvellous remedy—satisfaction or money refunded. Sent by mail only, postpaid in plain wrappers. Price $1 per box, or 3 boxes for $2.50. Write—

MAIGRIR DISTRIBUTORS, LTD.

Dept. W P 2,

525 Pacific Bldg., Vancouver, B.C.

Plans Difficult Climb

Mount McKinley Peak Is Objective Of Park Superintendent

An attempt to climb Mount McKinley, the highest point in North America, will be made this summer by Harry Karstens, superintendent of Mount McKinley National Park in Alaska.

The Department of the Interior has announced that the attempt would be made in the interest of science to determine whether the Alaska peak is the coldest spot on earth.

Karstens, who climbed the peak with a party of three in 1913, plans to recover a recording thermometer he left on his previous ascent. The mountain is 20,300 feet high.

RHEUMATIC PAINS DUE TO THIN BLOOD

Relief Comes Through the Use Of Dr. Williams' Pink Pills

The most a rheumatic sufferer can hope for in rubbing something on the swollen, aching joints is a little relief, and all the while the trouble is becoming more firmly rooted. It is now known that rheumatism is rooted in the blood, and that as the trouble goes on the blood becomes still further thin and watery. To get rid of rheumatism, therefore, you must go to the root of the trouble in the blood. That is why Dr. Williams' Pink Pills have proved so beneficial when taken for this trouble. They make new, rich blood which expels the poisonous acid and the rheumatism disappears.

There are thousands of former rheumatic sufferers in Canada, now well and strong, who thank Dr. Williams' Pink Pills that they are now free from the aches and pains of this dreaded trouble. One of these Mrs. W. F. Tait, McKellar, Ont., who says:—"I am one of the willing ones to tell you of the great benefits I received from the use of Dr. Williams' Pink Pills. After lying in bed for seven weeks suffering untold agony with inflammatory rheumatism, relief finally came through the use of this medicine. I could not move in bed only as they lifted me, and I could only sleep when opiates were given me. The medical treatment I was taking seemed of no avail. Then I was advised to try Dr. Williams' Pink Pills, and soon I began to get relief. After taking six or eight boxes the rheumatism was banished and I had never felt better in my life. It is several years since this happened and I have had no return of the trouble since. I may add that I recommended the pills to two of my friends who were suffering with rheumatism and the pills were equally effective in both cases."

Try Dr. Williams' Pink Pills for anaemia, rheumatism, neuralgia, indigestion or nervousness. Take them as a tonic if you are not in the best physical condition and cultivate a resistance that will keep you well and strong. You can get these pills through any medicine dealer or by mail at 50c a box from The Dr. Williams' Medicine Co., Brockville, Ont.

Counsel (severely): Please remember that you are on oath. You understand the nature of an oath, do you not?"

Girl Witness (brightly): "Profane, isn't it?"

Reduce the Acid

Sick stomachs, sour stomachs and indigestion usually mean excess acid. The stomach nerves are over-stimulated. Too much acid makes the stomach and intestines sour.

Alkali kills acid instantly. The best form is Phillips' Milk of Magnesia, because one harmless, tasteless dose neutralizes many times its volume in acid. Since its invention, 50 years ago, it has remained the standard with physicians everywhere.

Take a spoonful in water and your unhappy condition will probably end in five minutes. Then you will always know what to do. Crude and harmful methods will never appeal to you. Go prove this for your own sake. It may save a great many disagreeable hours.

Be sure to get the genuine Phillips' Milk of Magnesia prescribed by physicians for 50 years in correcting excess acids. Each bottle contains full directions—any drugstore.

THE CRESTON REVIEW

Issued every Friday at Creston, B.C. Subscription : $2.50 a year in advance. $3.00 to U.S. points.

C. F. HAYES, Editor and Owner.

CRESTON, B.C., FRIDAY, JUNE 30

Choosing a Representative

Before the heat of the political battle has had a chance to effect the general sane judgment of the electorate it will be opportune to direct attention to the fact that partyism should be entirely submerged when it comes to selecting Creston's representative in the next legislature.

Due the fact that the powers of the legislative assembly are so clearly defined it is now pretty generally recogeized that the wise policy is to choose representatives at Victoria on much the same principles as are observed in choosing village commissioners or school trustees, in both of which cases party affiliations get no consideration.

What is needed at Victoria is men of known integrity, ability and experience. Men who can be relied upon to give efficient administration with due regard to economy.

Creston constituency has three outstanding interests: Fruit growing, lumbering and labor, and when it comes to practical experience along with demonstrated ability the Review submits that in Frank Putnam this constituency has an opportunity to choose a representative worthy and well qualified to—with 100 per cent. efficieney—look after its varied interests.

Anti-Dumping Enforcement

One important fact that the electors of Creston Valley should bear in mind is that the British Columbia government has absolutely nothing to do with the commonly known anti dumping clause.

The enacting and enforcing of legislation to keep Americon fruit off the Canadian market is the business of the Dominion government solely.

Even were the legislature at Victoria made up solidly of Conservatives the fruit grower would be no better off.

The sane way to look at this matter is to bear in mind that Mr. Tolmie has been in parliament at Ottawa for the past six months. Has he been able to accomplish anything to help the orchardists? Will the fruit grower be any better off if a Tolmie government is placed in power at Victoria?

The best play in this connection is to return the MacLean government and by friendly co operation with Ottawa secure the enactment of anti dumping or any other regulations that will provide the necessary protection.

In helping the British Columbia government develop these friendly relations no one is better qualified to plead the cause of the fruit grower than Frank Putnam.

HOME BREW

Were there anything to the loose talk of the opposition as to mismanagement of affairs about the first thing that would suffer would be the province's credit. The very best evidence that there is no truth in most of these uttrances is found in the fact that British Columbia can borrow all the money it requires at a lower rate of interest than the Dominion of Canada, and only one other province in Canada can float its loans to slightly better advantage than B.C.

In selecting a representative on July 18th a good plan to follow will be to make it a personal business matter. Assume that you are selecting a manager at $2000 per year to handle your own affairs for four years, during which time no change can be made. Under those circumstances which of the two candidates would you hire? Remember, you will get business administration at Victoria just in proportion to the number of successful business men you elect to the legislature.

In connection with the talk of so-called reckless expenditures Creston Valley people should not rashly join in the "time for a change" chorus, because this section has enjoyed a fair measure of these alleged over-expenditures, and is still shouting for more. Last year less than $10,000 was collected in provincial taxes in the area between Kuskanook and Kitchener, and for the same period at least $40,000 was expended in public works of one sort and another. And for several years previous local payments and expenditures were on much the same scale.

Quite a favorite talking point of opposition speakers is that excessive taxation is crippling industry in the province. According to the Conservative Vancouver Daily Province British Columbia's industrial payroll was almost $2,500,000 greater in 1927 than in 1926, and in 1926 it was $15,000,000 greater than in 1925 Mining, which is one of the industries specifically mentioned as suffering from the burden of taxation, shows an increased value of production of $61,492,242 in 1925, to $67,188,842 in 1926. The value of lumber production rose from $81,941,000 in 1925, to $84,802,000 in 1926 With this state of affairs prevailing it is not surprising to find the labor vote favorable to the MacLean administration.

After the Show

Have some Ice Cream or an Ice Cream Soda at our parlor at the Creston Drug & Book Store.

Creston Dairy

R. A. COMFORT

SHOE REPAIRS at Reduced Prices

Men's Half Soles	$1.00
Men's Rubber Heels	.50
Women's Half Soles	.75
Women's Rubber Heel	.35

Workmanship guaranteed

A. Mirabelli

The World's treasure house!

TWENTY years' mining in British Columbia have yielded nearly 800-million dollars. The last ten years have increased production by 58.9 per cent.

The value of all Canada's production is $25.70 per citizen, British Columbia's production today, if distributed, would mean $111.96 per person annually! Our mined and treated tonnage of metalliferous ores reached a record of more than 5-million tons for 1927.

The value of the mining industry to the Province is in the distribution of money in wages, supplies, transportation services, etc. And in this respect, 1927 was a record year!

The 14,000 employees of the mining industry were paid wages totalling 23 million dollars . . . or nearly $1,700 each . . . the highest average for any Canadian Province.

During the year, distribution of eight million dollars was made in dividends!

British Columbia mines approximately 40 million dollars worth of copper, zinc and lead, a year . . . more than the rest of Canada. In gold and silver, our production ranks second . . . in coal, third; our total annual mining production today being exceeded only by Ontario.

Sound legislation, good mining laws and low fees have encouraged this development and stimulated growth. Although the provincial mining area has only been superficially prospected within the transportation belt, new fields are developing, new roads and trails constantly being built.

Chattering drills sink deeper and deeper into the hills . . . heavy ores rumble through the concentrators . . . fortunes come tumbling from the treasure chest of British Columbia! What was once only imagined about our mining potentialities, is now proven knowledge. Mining has become our third largest industry . . . showing over 67 million dollars revenue a year . . . proof that prosperity flourishes in British Columbia.

Capital from Eastern Canada, the United States, Great Britain, France . . . seeks investment. Our great wealth of production, developing so steadily during the past ten years, has established confidence and aroused keen interest in British Columbia's mining future the world over.

[*Read these announcements and understand your province's progress . . . clip them out and send them to friends. If you desire extra copies of these announcements a note to this newspaper will bring them. Advertise your Province!*]

BRITISH COLUMBIA'S PROGRESS

B.C.N. 428

103

$83,087,000

British Columbia Forests yielded products valued at this huge sum in 1927

BEAR IN MIND

Such production can only be maintained in future years if fires are kept out of the timber-lands of this Province.

YOU CAN HELP

BRITISH COLUMBIA FOREST SERVICE.

CANADIAN PACIFIC

LOW EXCURSION FARES

RESORTS

Canadian Pacific Rockies
BANFF. LAKE LOUISE

WEST COAST
Vancouver Island
The Delightful West Coast Cruise.

Pacific Coast
VANCOUVER. VICTORIA.

ALASKA
THE ROMANTIC NORTH

Eastern Canada
All Rail or Lake and Rail.

TICKETS ON SALE DAILY
May 15 to Sept. 30. Return Limit Oct. 31, 1928

Full information from W. B. MARTIN, Agent, Creston; or T. W. BUNDY, Agent, Erickson, or write

G. D. BROPHY, District Passenger Agent
Canadin Pacific Railway, Calgary, Alta.

FLOUR! FEED! FUEL!

In any of these lines we are prepared to take care of your every requirement promptly and at prices that will satisfy. We are handling

FLOUR
Maple Leaf and Robin Hood

FEED
Timothy, Alfalfa, Prairie Hay
Bran, Shorts, Barley Chop, Crushed Oats, Chopped Oats, Wheat, Etc., always on hand.

COAL
GALT—the best mined

H. S. McCREATH

Printed Butter Wraps at The Review

Local and Personal

Posters are up for sports day at Exhibition Park on Monday afternoon, July 2nd, commencing at 2 o'clock. There is a great variety of races, etc., and baseball match to start at 4 o'clock.

Rev. Mr. Cribb, the new pastor of Trinity United Church will be unable to take the services on Sunday due to sickness in the family preventing his getting here. He hopes to preside on July 8th, however.

Premier Garage made a quick clean-up of three 1928 Fords which came in on Wednesday last, the trio going out before the end of the week. The buyers were Geo. Johnson, Creston; and Geo. Niblow and John Anderson, Canyon City.

The opening gun in the Conservative campaign will be fired on Monday night, 2nd, at 8 o'clock prompt, at the Grand Theatre, when Hon. S. F. Tolmie, leader of the party, will be the chief speaker. Other platform talent will also assist.

Congratulations are being extended Misses Edith Crawford, Marion Learmonth and Joyce Moore, all of whom were successful in all the examinations at the Provincial Normal School, Victoria, which they have been attending the past year.

The biggest eagle ever seen in the Kootenays was shot at the farm of C. C. French, Crestwood, by John Morris on Monday. It has a wing spread of seven feet nine inches and in size would be as big as a good sized turkey and claws as big as a man's fingers.

Miss Hanson left at the first of the week for Kitchener where she will again be in charge of the Hathaway home. Mr. and Mrs. Hathaway and party of friends are expected to arrive from San Francisco at the first of the week, and will be staying for a month.

Real baseball will be seen at Exhibition Park, Creston, on Sunday afternoon, when Sandpoint will play a picked Creston team, at 2.30 prompt. Creston is bringing in a high class twirler and carefully picking the rest of the team, and the fans are assured a classy contest.

The provincial political campaign is due to open tonight when Premier MacLean speaks in the Grand Theatre at 8.30 o'clock, and will be assisted by Archie Donaghy of Nelson and other speakers. This afternoon the premier is at Wynndel, and at 7.30 will address the electors at Canyon City.

Members of Creston Masonic Lodge to the number of 25 attended divine service at Christ Church on Sunday evening at which an appropriate and forceful address was given by the rector Bro. Rev. A. Garlick, with the chaplain, W. Bro. Watcher, and W. Bro. H. Young reading the scripture lessons.

All supporters of Frank Putnam, Liberal candidate, are invited to a bridge and whist and entertainment the Creston Valley Ladies' Liberal Association are having in the Parish Hall on Wednesday evening, July 4th, with cards to start at 8.30 prompt. Good prizes will be given and refreshments served. The admission is free.

Rev. J. and Mrs. Herdman and three children left yesterday for their new home at New Denver, with a large company of friends at the depot to see them off. In addition to a successful pastorate at Trinity United Church both Mr. and Mrs. Herdman were deservedly popular with all the citizens and have nothing but best wishes from Valley residents for every success in their new field of labor.

Miss Betty Speers was a visitor at Cranbrook a few days at the end of last week where she was taking the primary department examinations in music as set by McGill University, Montreal, with the dean of McGill, Dr. Terrin, presiding. In this connection congratulations are in order as early this week word came that the candidate had passed all the tests with very satisfactory standing. Betty is a pupil of A. A. J. Collis.

John Garfield is this year demonstrating that the Mastadon variety of strawberry is adapted to this section. On Monday he was exhibiting samples of these berries that for size and general appearance would be hard to beat, and that they are heavy yielders is evidenced in the fact that late last Septembes Mr. Garfield harvested a crop from them; used them for propagation purposes this spring and this month is harvesting another very satisfactory crop.

The usual midsummer departmental examinations for both the high and public schools are under way at Creston this week. In the former tests sixteen pupils are writing, all of whom are from Creston high school with the exception of two sent up by Principal Parker of Lister in Grade 9. In the old time entrance to high school exam. there are 23 candidates of which six are from Creston. In addition to these 18 Entrance pupils at Creston have passed on recommendation.

Members of the Young People's Department of Trinity United Church along with the Bible Class students, took farewell of Pastor and Mrs. Herdman at an at home on Friday night at the parsonage, the feature of which was the presentation of a Coleman camp stove to Mr and Mrs. Herdman, the presentation being made by W. J. Truscott and was suitably acknowledged by the recipient. The evening was highly sociable with music and varied amusements and a tasty lunch.

Work started on Wednesday morning at permanent repairs to the hard surface road through the village, with the work in charge of the government road crew. The village section of the road will be sacrified and get the usual fine gravel and roller treatment with a finish of asphaltic oil in the business section to abate the dust nuisance. Due the timely work of Frank Putnam, Liberal candidate, the public works department has classified this road as a primary highway and this year and in future the government will pay 75 per cent. of the cost of its upkeep.

Goin' Fishin'

Alcock, Laight & Westwood Beaver Brand superior quality

WET FLIES at 75c. per dozen

You can have them in the following:

Abbey.
Black Gnat.
Brown Hackle.
Grey Hackle.
Grizzley King.
Coachman.
Royal Coachman.
Governor.
Green Drake.
March Brown.
Brown Palmer.
Montreal.
Parmachine Belle.
Professor.
Queen of the Waters.
Silver Doctor.
Wickham's Fancy.
Whirling Dun.

V. MAWSON

You Will Need some of the Items Listed Below for the Coming Hot Weather

STRAW HATS for Men, Women and Children, including Peanut, Sennet Straw, Milan and Boaters, from 20c. to $2.50.

TENNIS SHOES in Brown, White and Fancy, 95c. to $2.25. All sizes in stock.

ROMPERS, COVERALLS and OVERALLS

CHEESE CLOTH and NETTING. Full stock.

HOSIERY for Men, Women and Children.

BOYS' and GIRLS' HOSE—a special in Black and Sand Colors, 25c. to 40c. All sizes.

CRESTON MERCANTILE COMPANY, LTD.

KEEP COOL

Most everything you need in the line of wearables to make you more comfortable during the hot weather will be found here at most attractive prices. This week we feature

STRAW HATS

Men's Boaters.....$1.75
" Panamas.... 2.50
" Chip Straw... 75

Our selection is the biggest we have ever shown. Women's, Men's and Children's Peanut Straws from 65c.

All sizes Vizors

S. A. SPEERS
Dry Goods. Groceries. Furniture. Hardware

RED ROSE TEA "is good tea"

Red Rose Orange Pekoe is supreme

In clean, bright Aluminum.

18

Signs Of A Better Era

The period of prosperity now so generally prevalent throughout Canada and the United States, and the marked rise in industrial activity in all lines all over this continent, and which is being felt to a steadily increasing extent in Great Britain and other European countries, seems to present to some ill-informed minds and agitators an opportunity to once again revive the old "strike" weapon. When times are hard, business depressed, with large numbers of men unemployed and anxiously seeking work, the agitator urging men rejoicing in employment to "strike" has a hard row to hoe, but when business is brisk, the vast majority of men employed, and an increasing demand for labor, the agitator sees his opportunity to make trouble.

Fortunately, both employers and employees have learned from past bitter experiences that industrial warfare does not pay, any more than does war between nations; that the victor suffers almost as great damage as does the vanquished; and the general public which after all is the greatest sufferer is now more and more inclined to sternly oppose the calling of a "strike."

Relations between the bosses on the one side and the men on the other have been bettered and become more cordial in recent years through a realization of a truth, which ought to have been recognized long ago, that, in the final analysis, their interests are common. Employers today do not regard their men as mere machines, but as real and active partners in the success of the business in which they are jointly engaged, and the average workman today recognizes that his employer has huge problems and difficulties to face in successfully administering and maintaining his business in a highly organized and fiercely competitive world field.

Recently an attempt was made to induce all the employees of the Toronto Street Railway system to go out on strike to enforce a series of demands made by them. To tie up the street railway system in a city like Toronto would be a public calamity, resulting in great inconvenience to everybody and an enormous loss to the entire community. The Toronto street railway is municipally owned,—that is, it belongs to all the people. The management pointed out that to meet the men's demands would necessitate an increase in fares. This brought the issue right home to every resident, and particularly to all classes of workmen in the city who are among the principal users of the cars. Had the system been privately owned, people would probably have felt that any increased expense to meet the men's demands could be met out of profits, and that any increase in fares was unnecessary, but in a municipally-owned system, operated to provide service rather than to accumulate profits, the statement of the management was accepted not as a bluff, and that either increased fares, or operating deficits to be made up out of increased taxes, must result.

So, when the matter of calling a "strike" finally came to a vote of the street railway employees, the men themselves rejected it by a ten to one vote in favor of arbitration, a very healthy indication of sane thinking on the part of the men and of the present trend of public sentiment.

Another Toronto labor incident may be cited as indicating the newer and more reasonable point of view now actuating labor men. Structural steel workers on three of the largest buildings in the city went on strike to compel their employers to establish a closed shop and employ only union men, which would be a reversal of the Company's policy during the last forty years of making no distinction between union and non-union men but treating them all frankly and alike. The steel workers have sought to induce other branches of the building trades to go on strike in sympathy with them, but without success, and even the International Union, it is understood, refuses to endorse the attitude of the strikers.

The fact is becomingly increasingly evident that in this age the bludgeon methods of war are growing more and more in disfavor, no matter in what direction or cause they may be employed. People are becoming more insistent all the time that causes of dispute, whether between nations, or in the industrial arena, or between individuals, be settled through the orderly processes of law and arbitration, and not by flying at each other's throats and engaging in combat in which countless thousands of absolutely innocent persons are made to suffer.

More Deadly Than Disease

Motor Cars Kill Thousands Of Children In New York

Nearly 2,000 children under 15 years of age have been killed by motor cars on the streets of New York during the last five years, according to figures made public by the health department. Three times as many boys as girls were victims.

Health Commissioner Harris said that in this city deaths caused by automobiles are more numerous than those due to diphtheria, scarlet fever, and typhoid combined.

HE DIDN'T THINK DYSENTERY COULD BE RELIEVED

Mr. John Melling, Fenner, Alta., writes:—"I am a returned soldier, and when I came home from overseas I suffered greatly with dysentery. The doctor said it was chronic and did not think it could be relieved. However, he doctored me for quite a while, but did me no good. One day the druggist asked me if I had ever tried

"On his recommendation I bought a bottle and after I had taken it got some relief, so I got two more, and have never had the dysentery since 1925."

Put up only by The T. Milburn Co., Limited, Toronto, Ont.

Announces New Discovery

Artificial Teeth Can Be Made Without Plate, Says Toronto Dentist

Dr. F. W. Barbour, Toronto dentist, announced a remarkable discovery in which false teeth are made to stay in place by means of suction called "marginal retention," for use on either the upper or lower jaw. By this the vulcanite plate formerly covering the palate of those who had artificial upper teeth and which used to interfere with diction, and the sense of taste, will be done away with, relieving considerable discomfort to the wearer.

First Surgeon—"Are you going to operate on this patient?"

Second Surgeon—"I'm afraid to; there's something the matter with him."

An enemy knocks a man down, then a friend proceeds to kick him.

Obtains Second Place

Blind Student At Brantford Successful In Essay Contest

Obtaining second place among 20,000 contestants all over the Dominion in a recent essay contest, a blind boy student at Ontario School for the Blind, Brantford, will receive congratulations of the acting minister of education, Hon. W. H. Price, conveyed by Dr. A. H. U. Colquhoun, deputy minister, to Supt. Race. Ernest Philpott, writing upon the subject, "Laura Secord, the Woman Who Made Confederation Possible," attained the highest place but one in this large field, and, in addition, three other pupils of the school received special prizes.

GREAT HELP TO YOUNG MOTHERS

Baby's Own Tablets Have Many Uses and Are Absolutely Harmless

To have in the house a simple, harmless remedy for the minor ills of babies and little children is a great boon to young mothers, and this is exactly why Baby's Own Tablets have been found in thousands of households. The Tablets regulate the stomach and bowels, break up colds and simple fevers, allay the irritation of cutting teeth, yet they have no drug taste and the children like them.

Concerning the Tablets Mrs. Ruthven Crommiller, Ruthven, Ont., writes:—"Kindly send me your little book on the Care of the Baby. I have two children ,one four years of age and the other a year and a half. Both are in excellent health and the only medicine they have had is Baby's Own Tablets. I always keep the Tablets in the house and am happy to recommend them to other mothers."

Baby's Own Tablets are sold by all medicine dealers or by mail at 25 cts. a box from The Dr. Williams' Medicine Co., Brockville, Ont.

Golf Week At Jasper Park

Events At Jasper Park Lodge Golf Course, Jasper, Alta., September 8th to 15th Inclusive

Saturday, Sept. 8th (Morning) — Handicap match against par, eighteen holes. Players allowed three-quarters of medal handicap. Entrants may arrange their pairs. (Afternoon)—Ladies' handicap — Match against par.

Monday, Sept. 10th (Morning) — Inter-Province and State competition. Teams of six players from provinces or states. Total of medal round of all contestants for 18 holes to be counted. Individual prizes to winning team members. (Afternoon)—Mixed foursome matches against Bogey, 50 per cent. of combined handicaps.

Tuesday, Sept. 11th (Morning) — Jasper Park Lodge Silver Totem Pole Trophy. Qualifying round eighteen holes. Gold medal for best qualifying score. Silver Totem Pole Trophy to winner of first sixteen. Suitable trophies to winner fo second and other sixteens. (Afternoon) —Ladies' qualifying round.

Wednesday, Sept. 12th (Morning) —Jasper Totem Pole Trophy. First round, eighteen holes; all flights. (Afternoon)—Ladies' first round; all flights.

Thursday, Sept. 13th (Morning)—Jasper Totem Pole Trophy. Second round, eighteen holes; all flights. (Afternoon)—Mixed foursomes — Medal round.

Friday, Sept. 14th (Morning) — Jasper Totem Pole Trophy. Semi-finals; all flights. Men and ladies. (Afternoon)—Mixed foursomes — Match against C.D.G.U. par ¾ of combined handicap.

Saturday, Sept. 15th (Morning) — Jasper Totem Pole Tropthy. Finals; all flights. (Afternoon)—Ladies' putting competition. 5 p.m.—Prize giving.

The winner of the first 16 in the Totem Pole Trophy competition will receive a reduced facsimile of the trophy, which will be his permanent possession. The trophy itself, upon the giving of bond, may be held for a year by the club from which the winner enters.

Grapes grown in Holland and Belgium can be sent by water to London at a much lower cost than similar fruit grown in the south of England can travel by rail.

Wise and experienced mothers know when their children are troubled with worms and lose no time in applying Miller's Worm Powders, a most effective vermifuge. It is absolute in clearing the system of worms and restoring those healthy conditions without which there can be no comfort for the child, or hope of robust growth. It is a most trustworthy worm exterminator.

A street car goes much faster when you are running to catch it than after you have caught it.

For Rheumatism use Minard's Liniment.

Care For Your Hair With Cuticura Soap

And Cuticura Ointment. Before shampooing anoint the scalp with Cuticura Ointment, letting it remain on over night when possible. Then shampoo with a suds of Cuticura Soap and warm water. Rinse thoroughly. A clean, healthy scalp means good hair.

Sample Each Free by Mail. Address Canadian Depot: "Stenhouse, Ltd., Montreal." Price, Soap 25c. Ointment 25 and 50c. Talcum 25c.
Cuticura Shaving Stick 25c.

Alberta's Coal Resources

Official Figures Place Total At Over a Billion Tons

An estimate of Alberta's coal resources, made recently by the International Geological congress, places the total at 1,035,629 million tons, according to figures received by the provincial government. This is 14 per cent. of the world's coal supply, 72 per cent. of the British Empire's resources, and 87 per cent. of Canada's resources.

The mines presently operating in Alberta are capable of producing 15,000,000 tons annually, and it has been estimated that if this production were increased 100 times, that the available supply would not be exhausted for 18 centuries.

Wretched From Asthma. Strength of body and vigor of mind are inevitably impaired by the visitations of asthma. Who can live under the cloud of recurring attacks and keep body and mind at their full efficiency? Dr. J. D. Kellogg's Asthma Remedy dissipates the cloud by removing the cause. It does relieve. It does restore the sufferer to normal bodily trim and mental happiness.

The physical and mechanical properties of Sitka spruce and its availability in long straight-grained pieces have made it the most valuable timber for aeroplane construction.

Honored Earl Of Asquith

Southern Mountain Peak and Western Town Named After Him

The name of the late Earl of Oxford and Asquith is likely to live not only in history, but in geography, for two places on the map were named in his honor during his long term of office as Prime Minister.

The first such honor was paid Mr. Asquith by Sir Ernest Shackleton, who named a newly-discovered peak in the vicinity of the South Pole, Mount Asquith. The second was the bestowal of his name on Asquith Town, in Saskatchewan.

Soft corns are difficult to eradicate, but Holloway's Corn Remover will draw them out painlessly.

A Land Of Farm Owners

Western Canada is a land of farm owners, according to census revelations. In Manitoba more than 81 per cent. of occupied farms are inhabited by their owners; in Saskatchewan over 77 per cent. and in Alberta over 75 per cent.

For Hay Fever—use Minard's.

The number of persons employed in road construction in Canada in 1926 reached a total of 26,071, and was greater than in any of the past seven years.

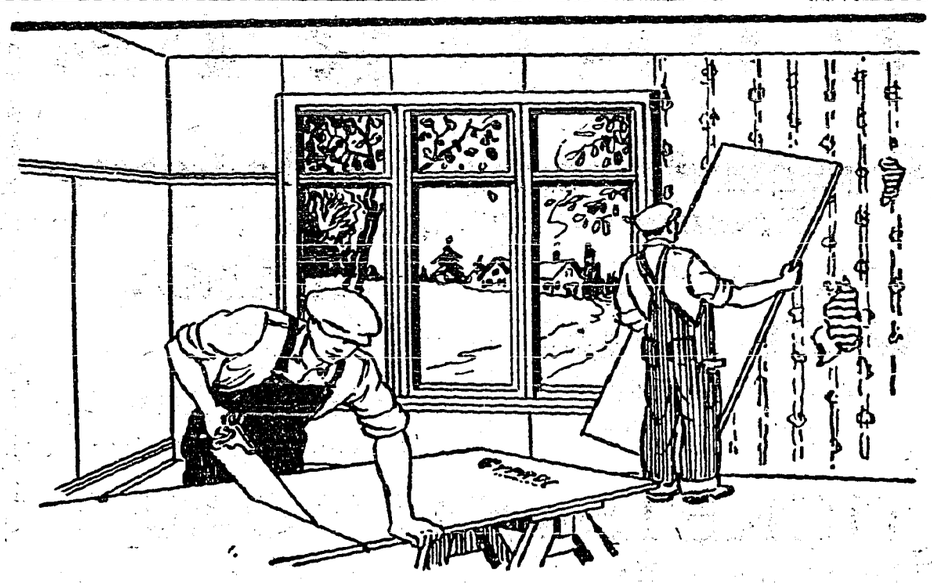

Nail GYPROC right over Old Walls

GYPROC Advantages for Farm Buildings

Easy to use.
Low cost.
Workable as lumber.
Cannot warp, bulge, crack, shrink or burn.
Takes any decoration.
Resists heat and cold.
Vermin proof.
Eliminates repairs.
Ideal for lining garages, poultry houses, barns, grain bins, and other farm buildings.
Especially suitable for converting attics and basements into extra rooms.

How many rooms in your home have walls that are cracked and faded? Make them "good as new" by nailing Gyproc right over the old, unsightly wallpaper. When you've decorated with Alabastine your home will be as attractive and comfortable as any home can be.

Use Gyproc for partitioning off extra rooms, renovating attics and basements, and making grain bins, stables and other farm buildings fire-safe and vermin-proof. You can put it up yourself—easily, quickly and at a substantial saving.

Gyproc Joint Filler applied at all the joints insures a perfectly smooth, flat surface that will take any decoration.

WRITE FOR FREE BOOK

Canada Gypsum and Alabastine Limited, Winnipeg, Canada

Please send handsome free book, "Walls that Reflect Good Judgment," giving interesting information on Gyproc and home decoration.

Name .....

Address .....

"EMPIRE" GYPROC Fireproof Wallboard 71W

EFFORTS MADE TO PUSH WORK ON H. B. ROAD

Ottawa.—Work continues to be pushed on the Hudson Bay Railway, with considerable grading in progress. Whether the road will be finished by the end of 1929, as anticipated, cannot yet be said, but all efforts are being made during the season to finish those parts that can be worked on.

The northward course of the road occurs at Mileage 356 (from The Pas), a few miles northeast of Kettle Rapids. From there the railway will run almost due north to Fort Churchill, avoiding contact with Fort Nelson altogether. Churchill is at Mileage 512, which would indicate that 156 miles of steel still remain to be laid.

With regard to the Fort Churchill itself, officials of the department of railways recall that when Hon. Mr. Dunning was asked as to his policy respecting real estate speculation there, he declared that the government had expropriated all lands on the east side of the harbor, where the dock works will be constructed. Compensation for this will be decided in the exchequer court in due time.

Most of the land for the townsite of Churchill was the property of a settler named Beach, who established himself there and homesteaded many years ago. He is now dead, but his heirs are scattered throughout Canada and they will be recompensed for the expropriations.

The loss of the dredge off the Labrador coast last year may delay the harbor works for some time. Throughout the winter a great deal of material was salvaged at Port Nelson and forwarded to Fort Churchill by motor-tractor; other material has been floated up the bay.

An aeroplane base will be established within a few weeks as soon as the ice conditions in the immediate vicinity of Fort Churchill have become such as to enable the department of national defence 'planes now at Cormorant Lake, north of The Pas, to make the trip to the port.

Caught In Snowstorm

Colorado Tourists Marooned At Summit Of Pike's Peak

Colorado Springs, Colo.,—Twenty-five tourists have been rescued from the summit of Pike's Peak after being marooned there for 24 hours by the worst spring snowstorm to visit this region in several years.

Several children were in the group, which had been isolated by great heaps of snow which covered the upper regions of the 14,000-foot mountain. Word of their plight was brought here when telegraph communications were restored and a snow plow fought through the drifts and reached the stranded tourists.

"Hints" With Cruisers

Warsaw.—The Government has ordered three light cruisers to anchor in the mouth of the Vistula as a gesture to Danzig that Poland will brook no interference with her development of merchant marine. This action followed recent difficulties with Danzig Port and Customs authorities, who refused to allow several Polish freighters docking or anchoring facilities at Danzig piers. Danzigers protest that the ships are a menace, and constitute a danger to the safety of the city.

Attending Authors' Convention

Toronto.—A contingent of Toronto members of the Authors' Association will attend the annual convention in Calgary which opens July 4, including Dr. Charles G. D. Roberts, the National president E. M. Hardy, the National secretary and J. M. Elson, treasurer.

Trade Treaty Signed

Vienna, Austria. — A treaty of amity and trade between the United States and Austria has been signed by Chancellor Seipel and United States Ambassador Albert Henry Washburn.

Oil burning vessels are blamed for wholesale slaughter of fish.

Privy Council Ruling Important To Dominions

Judgment Rendered In Regard To Writ Of Habeas Corpus

London.—A judgment of grave constitutional importance to His Majesty's subjects in Britain and the overseas Dominions has been rendered by the judicial committee of the Privy Council on an appeal from Nigeria.

In effect, Their Lordships decided that although by the Judicature Act, various courts have been combined into one high court, each judge of that court still has jurisdicition to entertain an application for writ of habeas corpus either in term time or vacation, and he is bound to hear and determine such application on its merits, notwithstanding any previous judicial findings.

This principle must apply to the Supreme Court of Nigeria, they said in allowing the appeal of Eshugbayi Eleko, native chief, from a decision of the Nigerian Supreme Court which had found that Mr. Justice Tew, of Nigeria, had no jurisdiction to entertain Eshugbayi's motion for a writ of habeas carpus.

Must Make Restitution

Chicago Mayor and Three Others Owe $1,732,279 To City Treasury

Chicago, Ills.—Mayor William Hale Thompson, Michael J. Flaherty, George F. Harding and Percival B. Coffin, public administrator and three real estate experts, were found in circuit court to have conspired together in hiring the real estate men to do special work under the last Thompson administration at a cost to the city of $1,732,279. Judge Fugo Friend ordered the defendants to make restitution of that sum to the city treasury.

The court, terminating the two two year old suit, found the conspiracy had a two-fold purpose, "financing the political activities of the Thompson administration, and for the private benefit of the members of the conspiracy."

Had Narrow Escape

Window Cleaner Clings To Sill On Third Story Until Rescued

Winnipeg. — Clinging desperately with his fingers to a window sill on the third storey of the Grain Exchange building here, Steve Habuza miraculously saved himself from death. He was cleaning windows and was adjusting his safety belt when the heavy steel sash fell, knocking him off the space. As he plunged downward he caught the sill just before the sash crashed down on his fingers, crushing them badly. He held on with all his strength until his plight was discovered and he was rescued.

Tribute For Pilot

Credit For Latest Atlantic Flight Given To Stultz

London.—Talking to London's assembled newspaper men recently, Miss Earhart declared firmly and emphatically that during her brief stay in England she did not want to be the subject of "hero worship."

"I have done nothing to merit it," she said.

"It is because I am a woman that I have been forced into the spotlight. The credit for the success of the flight is due to Stultz. He controlled the plane practically throughout and was just splendid."

New Settlers Coming

London.—The families of 30 soldiers will be settled in Canada next spring under the new scheme of land settlement for military and naval families, it has been announced. The age of the head of the family will not exceed 40 years except in particular circumstances where the family is regarded as very desirable, in which case the age limit will be raised to 45 years.

Will Make World Tour

Minneapolis.—James W. Davidson, author, explorer and diplomat, a resident of Calgary, Alta., has accepted appontment as special representative of International Rotary for a tour around the world to visit clubs already organized in some countries and survey other countries not yet in Rotary.

B.C. PROVINCIAL ELECTIONS

Hon. John D. MacLean, of British Columbia, who will lead the Liberal party in a test of strength in July, when a general election will be held. Premier MacLean who is a native of Prince Edward Island, succeeded to the chieftainship of the provincial Liberal party on the death of the Hon. John Oliver last year.

Scottish Youths For Canada

Inspector Comes To Dominion To Study Conditions Here

Toronto.—James M. Maltman is relief inspector of the Glasgow, Scotland, parish council. Interest in migration problems affecting the old country has brought him to Canada for the purpose of studying conditions as they have to do with youths who come out under the land settlement act.

"There are 8,000 people in our parish receiving relief," he said. "We quite appreciate that migration to Canada is not a solution to our problem, but we do feel that many Scotch lads, after they are hand-picked, tested and trained in farm work, may make good settlers for Canada.

"We are most particular as to what type of boy we train and never accept those who have been in a reformatory or are of doubtful character." He brought out with him 30 youths who are already placed on farms in the Dominion.

Storm Takes Heavy Toll

Tornadoes Cause Death and Destruction In Southwestern States

Kansas City, Mo.—Three more deaths and millions of dollars of property damage were added to the toll taken by storms in the Southwest.

Tornadoes again visited communities in Oklahoma, and high winds, floods and hail scattered destruction in sections of Kansas and Missouri.

The three deaths reported recently, brought the total dead to 12 and more than a score of names were added to the long list of injured.

The Red Cross reported 2,200 persons homeless, many of them destitute.

Memorial To Coal Miner

Lethbridge, Alta.—Plans are progressing rapidly for the unveiling here, July 18, of the memorial cairn in honor of Nick Sheran, Alberta's first coal producer, who in 1872 opened out the first mine on the banks of Belly River.

Tragedy In Belgrade

Two Members Of Serbian Parliament Are Killed By Radical Deputy

Belgrade, Jugo-Slavia.—Infuriated by frequent interruption and the refusal of the opposition to withdraw insulting words, Punica Ratchitch, Radical deputy, drew a revolver during a session of the national assembly and fired all six rounds into the group of opposition members.

Paul Raditch, nephew of Stefan Raditch, the peasant leader, was killed; Stefan Raditch himself seriously wounded. The Croat deputy, Dr. Basaritchek, was so gravely wounded that he died on his way to the hospital.

Dr. Pernar and two other deputies, Grandja and Jelasitch, also received bullet wounds of a dangerous nature.

This was the culmination of fierce controversies and hand-to-hand fights which have recently taken place in the Jugo-Slav parliament. The crime is considered the most terrible since the memorable assassination of King Alexander and Queen Draga, just 25 years ago this month. It has thrown the whole of Jugo-Slavia into a ferment of excitement.

Parliament had scarcely opened this morning when the opposition, led by Stefan Raditch, began its obstructionist tactics against the government's legislation in the forefront of which is ratification of the Nettune convention with Italy.

At the height of the angry debate Stefan Raditch, turning to the government benches and shaking his finger, shouted: "You are not men; you are swine!"

Lynching Is Condemned

Population Of Texas City Is Stirred Over Outrage

Houston, Texas.—Stirred by the first lynching here in 50 years, municipal, county and state officials joined in an intensive search for eight unmasked white men who took Robert Powell, 24-year-old negro slayer, from a hospital cot and hanged him from a bridge.

The fact that the lynching took place while the national political spotlight is turned on the city caused officials particular concern and quick steps were taken in an effort to fix responsibility.

An appropriation of $10,000 was voted by the city council for an investigation by a committee of six, two members of which are negroes.

Says Navy Best Defence

Preserves Unity Of Empire Declares President Of League

Saint John, N.B.—Treaties and pacts could never take the place of the "sure shield"—the navy—declared President Sam Harris, Toronto, before the annual meeting of the Navy League here. The unity of the Empire, he said, depended on the naval defence. He asserted Canada should pay a fair share towards protection of its overseas trade.

The session was taken up with a presentation of the financial statement of the organization, which showed the League with highly satisfactory resources. Endowment fund securities amounted to $455,000. Surplus in the general fund, December 31, 1927, was $19,721.53, it was reported.

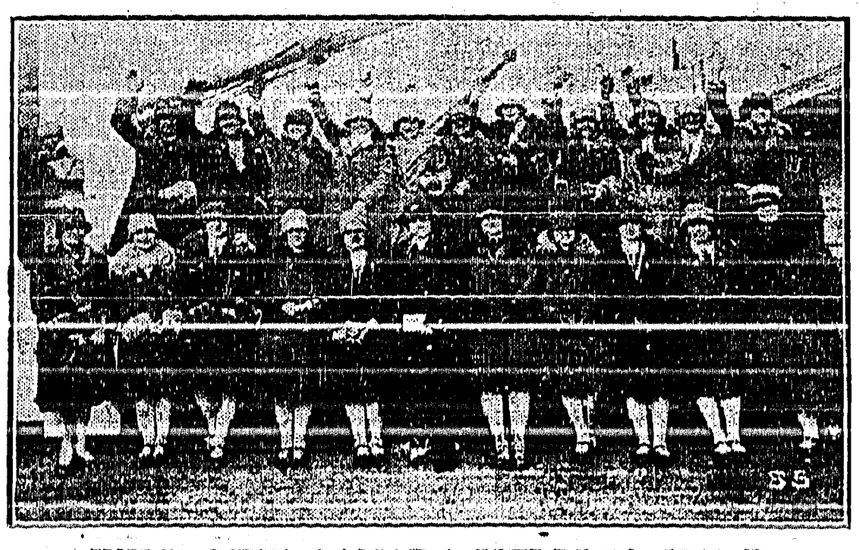

WILL GIVE CANADA HELPING HAND

Photograph shows a happy group of young women who arrived in this country recently for domestic work, positions having been assured them before leaving the Old Country.

They arrived in Montreal after a pleasant voyage on the Canadian Pacific Steamship "Melita" with the ship's conductress, who is seen in the centre of the group, and who advised them that it were better to work for a salary and be independent than just to work at keeping house.

NOBILE PARTY RECEIVE RELIEF AFTER LONG WAIT

King's Bay, Spitzbergen.—General Umberto Nobile and five of the crew of the lost dirigible Italia were found on an ice floe by Major Maddalena, Italian aviator. He dropped them guns, ammunition, food and cigarettes, while the castaways danced joyfully about their desolate encampment. Maddalena was unable to make a landing.

This first relief for the Italian explorers came twenty-six days after their dirigible, returning from a flight over the North Pole and weighted with ice, suddenly descended, smashed the gondola in which Nobile and eight of his crew were riding, and carried the remainder in the unmanageable balloon northward before a gale.

The S-55, a huge seaplane, was sent from Italy by the Italian Government in the belief that its wide cruising radius would be more useful in the search than the smaller seaplanes furnished by the Swedish and Norwegian governments.

The S-55 was manned by Maddalena, Lieut. Cagna as co-pilot, with radio operator Abelli and Mechanic Sergeant Rampini, who had come with the 'plane on its flight from Italy.

All Europe, moved for days by the dramatic plight of Nobile in hearing and seeing relief 'planes overhead but being unable to give them position, tonight was anxiously waiting for word from Amundsen.

Captain H. Riiser-Larsen returned from his fourth reconnoitering trip over the ice without having seen anything of Nobile or the other two parties of the Italia's crew.

Larsen said the radius of flight of his machine was too small and suggested an icebreaker be sent to North Cape to rescue the three men of Nobile's crew who left him in an attempt to walk to the mainland.

The rescue ship Braganza is unable to advance further toward the east because of packed ice.

May Be Lost In North

Fear Entertained For Missing Trapper In Northern Alberta

Edmonton, Alta. — The hazards faced by the men who go into the northland in quest of furs is once again exemplified by reports from northern detachments of the Alberta Provincial Police reaching Edmonton headquarters.

A telegram received from Constable Baynes of Fort Fitzgerald, says that fears have been expressed for the safety of Walter Reamer, a trapper from the northernmost post in Alberta. The trapper is now long overdue, and a party headed by the constable are on the trail in search of the missing man.

In his lonely shack on the Athabasca river, 70 miles down river from the town of Athabasca, John Wickstrom, 70, old-time trapper, was found dead in his bed. It is thought that he peacefully passed away in his sleep.

Planning Westward Flight

Trip Not Yet Properly Accomplished Says Harry Lyon

Sydney, N.S.W.—Harry W. Lyon, the American navigator of the trans-Pacific plane "Southern Cross," announced that when he and his fellow countryman, James W. Warner, the plane's radio operator, returned to the United States, they would prepare for a flight from Ireland to America. He added that they would invite Captains Charles Kingsford-Smith and Charles Ulm, the Australian pilots, to participate in it.

Lyon contended that the westward crossing of the Atlantic had not yet been properly accomplished.

Wins Coveted Medal

Portland, Ore.—Sir Robert Philips, of Edinburgh, president of the British Medical Society, was awarded the Trudeau medal, most coveted prize offered to scientists fighting tuberculosis. The award was announced at the convention here of the National Tuberculosis Association.

Christ Church, Creston

SUNDAY, JULY 1

CRESTON—8 a.m., Holy Communion
7.30 p.m., Evensong.
LISTER—11 a.m., Matins.

Motor Coach

Service to

	One Way	Round Trip
Porthill	$ .75	$1.25
Copeland Jct	1.25	2 25
Bonners Ferry	1.75	3 25
Naples	2.05	3.90
Colburn	2.50	4.75
Sandpoint	2.75	5.00
Coeur d'Alene	4 90	9 20
Spokane	5.00	9.50

Stage terminal at Kootenay Garage, Creston

Stage leaves Creston 9.00 a.m.
Stage arrives Creston 6.50 p.m.

Rocky Mountain Stage Line

Local and Personal

Mrs. Chas. Armstrong and son, spent a few days in Nelson this week.

Mr. and Mrs. Merrison were Cranbrook visitors on Sunday, making the trip by auto.

Monday is Dominion Day, a statutory holiday, and places of business in town will be closed.

Mrs Jas. Cherrington was a a Nelson visitor a few days this week leaving on Tuesday.

FOR SALE—Alfalfa or clover $15 load at field, or $20 load delivered. Percy Boffey, Creston.

WANTED— Strawberries and small fruits, state price. McKeown & Coulter, Box 325, Fernie, B.C.

Jim Cherrington, who has been attending high school at Nelson since Easter, is home for the holidays.

The Legion remind of their dance in the Grand Theatre ballroom on Monday night 2nd, for which the music will be furnished by Mrs. Lister's orchestra. Admission $1, which includes supper.

Leighton Cook of Nelson was a business visitor here a few days last week, a guest of Jim Cherrington.

Mrs. John Andrew and daughter left for Cranbrook on Monday where the latter will receive medical attention.

Vic. Paulsen, manager of the Kootenay garage, Cranbrook, was a visitor at the Creston branch of the firm on Monday.

A big new stock of beds, mattresses, springs, cots, etc., has just arrived, and are selling at bargain prices. Alex. Mirabelli.

Percy Watson of Ymir was a visitor with his mother, Mrs. W. S. Watson, a few days last week, leaving for home on Sunday.

FOR SALE—Pool tables and equipment, will sell cheap and give good terms. Enquire at pool hall. D. S. Timmons, Creston.

The water is fast disappearing off the flats and vehicular travel with West Creston and Crestwood was resumed over a week ago.

WANTED—Will buy up to 125 White Leghorn hens, yearlings or two years old. Need not be purebred. State price. K. Kleist, Laird, Sask.

HAY CROP FOR SALE—Five acres alfalfa and mixed alfalfa and timothy, with sheds for partial storage. Apply Land Settlement Board, Camp Lister.

Mr. and Mrs. Ridwell of Rosetown, Sask., were visitors here a few days last week, with Mr. and Mrs. J. D. Spiers, on a motor trip to coast points.

Members of Creston Orange Lodge are reminded that the brethren will parade to divine service at the Presbyterian Church on Sunday evening, July 8th.

The voters list for the provincial election is now in the printers hands and will show a grand total of 2820 names, about 540 of whom are due to vote at Creston.

At the annual meeting of the Associated Boards of Trade of Eastern B.C. at Rossland last week, C. O. Rodgers was again elected vice president of that organization.

Miss Blanche Hendren left at the end of the week and will be relief operator for the B.C. Telephone Company at points in the Okanagan for the next few months.

Miss Alma Johnson has opened out a tourist camp on the grounds at her residence two blocks north of Fourth Street. Splendid accommodation and refreshments served.

Mr. and Mrs. J. G. Smith who have been visiting their son and daughter-in-law, Mr. and Mrs. Fred Smith, for the past two weeks, returned to their home in Nelson on Sunday.

Ben Crawford who has been attending fourth year High School in Nelson, arrived home on Wednesday to spend the holidays with his parents, Mr. and Mrs. W. H. Crawford.

Tuesday was the hottest day so far this year, with the mercury hitting 84 in the shade. Rain Wednesday night and Thursday morning gave the Valley a welcome inch of moisture.

Misses Anaretta McDonald and Helen Moore, who have been taking fourth year high school work at Nelson the past term, arrived home on Sunday for the summer vacation.

FOR SALE—3 sad irons, iron bedstead, washtub and board, 2 kitchen chairs, pair goose feather pillows, O'Cedar mop, all kinds cooking utensils. Mrs. W. K. Brown Creston.

Sunday last furnished the Valley with its biggest ever single day's shipping of strawberries. Close to 3000 crates went east that day—Wynndel furnishing two-thirds of the outgo.

Wm. Ramsay, district public works engineer, Nelson, was here on an official visit Monday and Tuesday, and had a look over all the road making operations in the Kuskanook-Goatfell area.

Chapman Camp (Kimberley) base ball team furnished the opposition to Creston at the game at Exhibition Park on Sunday afternoon, at which the visitors were winners by a score of 21 to 10.

Why Not Enjoy City Conveniences

Install a Sanitary Toilet and Bath Room and be up-to-date

We make a specialty of installing the most modern and up-to-date Plumbing Systems, with Pressure Pumps and Tanks,

In stock we are carrying Pipe (Black and Galvanized) in all sizes. Also Valves, Stop and Waste Cock and Fittings at very reasonable prices.

In Blacksmithing and Tinsmithing we can take care of your every need. And don't forget it is cheaper to have your Castings Oxy Acetylene Welded than to buy new ones.

S. STEENSTRUP

Blacksmith Plumbing Tinsmith Oxy Acetylene Welding

Electric Lights

We are now prepared to supply Light and Power Service to residents and business places above the track. We carry Electric Supplies and Fixtures, and are in a position to do your wiring, etc., at a price that you can afford. All work guaranteed. Estimates on jobs given free. See us, or call us on the phone, and we will be pleased to call on you.

CHAS. O. RODGERS

Your Pocket

used as a bank has many disadvantages.

Money carried in it is easy to spend on trifles or may be lost or stolen.

Weekly deposits in our Savings Bank will accumulate rapidly.
Small or large accounts are welcome.

THE CANADIAN BANK OF COMMERCE

Capital Paid Up $20,000,000
Reserve Fund $20,000,000

Creston Branch - R. J. Forbes, Manager

Save Money

It is not always easy to save but those who do save prosper. As a little money is accumulated it should be placed in a Savings Bank account where interest will be paid and the principal sum be secure. There is a Savings Bank Department at every branch of this Bank.

IMPERIAL BANK OF CANADA

CRESTON BRANCH - - C. W. ALLEN, Manager.

Branches at Invermere, Cranbrook and Fernie

GRAND THEATRE SATURDAY, JUNE 30

—A pretty girl.
—A handsome lieutenant.
—Love and thrills.
—Thousands of seamen and marines.

The British Navy in Action!

"The Flag Lieutenant"

A British Production

Pryduced with complete co-operation of the British Admiralty.

M - G - M - News

NEW ARRIVALS!

WE HAVE JUST TAKEN INTO STOCK

For the Ladies

May Belle Silk Lingerie

Bobette Bloomers and Combinations
All sizes and shades

Jenny Lind Silk Hose
All sizes and shades

For the Men

Straw Hats, Peanut Straws.
OVERALLS—"Pride of the West."

Creston Valley Co-Operative Assn.

CRESTON Two Stores ERICKSON

SERVICE

Is a word that means a great deal indeed. You can get it here.

And you can get it from your car after it has been here.

PREMIER GARAGE

PALMER & MAXWELL

SERVICE ON ANYTHING OPERATED BY GASOLINE

KILL MOSQUITOES

Katol Sticks, reg. $1.00, for 85c. box.
Pyrethum Insect Powder, $1 pound.
Fly-Kil, Fly Tox: 8 oz. 50c.; 16 oz. 75c.; 32 oz. $1.25
Mosquito Lotion, 35c.

Kodak Days are Here

Films, Printing Paper, all the equipment for the amateur. We do finishing. Prompt and efficient service. New supply of Eastman Kodaks just unpacked.

THE REXALL STORE

CRESTON DRUG & BOOK STORE

GEO. H. KELLY

P. BURNS & CO., Ltd.

MEAT MERCHANTS

TRY OUR

SHAMROCK PORK SAUSAGE
An economical dish, easy to serve.

Shamrock Brand HAM, BACON and LARD

GLENDALE CREAMERY BUTTER
Government graded, highest quality.

FRESH nd CURED FISH
all varieties.

Choicest BEEF, PORK, MUTTON, VEAL, LAMB

BURNS' IDEAL POULTRY FOOD
Increases egg production and produces better poultry. Buy the best.