Provincial Library

THE CRESTON REVIEW

Vol. XXV. CRESTON, B. C., FRIDAY, NOVEMBER 9, 1934 No. 29

Usual Armistice Day Programme

Customary Exercises at Monument at 11 a.m.—Decorate the Graves of Fallen Comrades—Armistice Ball, Monday.

At the regnlar meeting of Creston Valley Post Canadian Legion on Tuesday night final arrangements for the observance of Armistice Day, the programme being much the same as in previous years.

All ex-service men are asked to fall in at the Shell Oil Company not later than 10.45 a.m., and in tharge of Sergt. A. W. Sinclair, with Piper Ross leading, the start for the cenotaph will be made. Medals and decorations will be worn for the parade, and at the monument the service will be as follows:

Cease fire. Flag lowered to half mast.
Two minutes silence.
Last Post. Flag hoisted.
O Canada.
Invocation—Rev. A. O. Thomson.
Hymn—"O God, Our Help in Ages Past."
Address—Rev. M. C. Percival.
Address—Col, Mallandaine, V.D.
Placing of Wreaths.
Reveille.
God Save the King.

At the conclusion of the service the men will march to the cemetery to decorate the graves of fallen comrades.

On Monday evening the Legion will have the customary Armistice ball at Park Pavilion, dancing to start at 9 o'clock, and the admission is 50 cents. The Imperial Orchestra of Cranbrook has been engaged to play a programme of modern and oldtime dance music. A new feature will be an exhibition of step dancing by a local artiste, which will take place during the supper hour.

Lister

Mrs. H. Yerbury, who has been visiting friends at Taghum, has seturned home.

Bill Yerbury, who has been working at Kimberley for the past couple of months, has returned home.

Mr. and Mrs. Pat Holland and Mrs. Jock McConachie of Kimberley were weekend visitors with the ladies' mother, Mrs. H. Yerbury.

Alfalfa baling operations are on t is week at the Mrs. Beard and Jock Duncan ranches. John and Chas. Huscroft are in charge of operations.

The Armistice sale of poppies is under way in this section and the vendors are meeting with good success. At Huscroft Mary Ross is handling the work, and Mrs. Millner and Mrs. Bird arein charge here.

School started on the 9.30 a.m. commencement on Thursday last, except Grades 7 and 8, which will assemble at nine, and thus avoid homework.

The Community Society are having a dance at the schoolhouse on November 9th with music by a local orchestra and an admission of 35 and 25 cents. The proceeds go to the children's Christmas tree fund.

Misses Curtis and Webster, teachers at Lister, and Miss Robinson, who is in charge at Huscroft school, were at Creston on Saturday for the valley teacher's conference, which was well attended by teachers from Glenlilly to Boswell.

About 25 men and boys and two teams of horses were in evidence on Saturday afternoon for the bee sponsored by the Community Society to clear up some land at the rear of the store which will be used for a skating rink and playground by the children. Much good work was done.

The attendance in Division 1 of Lister school for October was up to 98 per cent., with the following taking the high standings: Grade 8—Cyril Bird, Kirk Beard. Grade 7—Alice Wellspring, Margaret Dent. Grade 6—Millie Beard, Margaret Dent. Grade 5—Mary Daus, Helen Gusta son. Perfect attendance—Kirk Beard, Kitty Beard, Milly Beard, Cyril Bird, Mary Daus, Daniel Domke, Martha Domke, Jean Flynn, Raymond McKee, Erika Meyer, Manning Powers, Erwin Rylan, Margaret Sinclair, Hugo Sommerfeld, Alice Wellspring.

In Division 2attendance is 97 per cent, according to Miss Webster's report, with the following taking the high standings: Grade 4—Stella Beard, Mary Millner. Grade 3—Dorothy Millner, Mary Domke. Grade 2—Doreen Beard, Freda and Bernice Donaldson equal. Grade 1—Ernest Dent, Alfred Sommerfeld. Perfect attendance—Doreen Beard, Stella Beard, Harold Daus, Bernice Dent, Ernest Dent, Mary Domke. Theodore Domke, Bernice Donaldson, Oscar Herman, Irene McKee, Gerhard Meyers. Dorothy Millner, Mary Millner, Leslie Rylan, Alfred Sommerfeld,. Arthur Sommerfeld, Dora Stieb.

Canyon City

Mr. and Mrs Glen Messinger, jr., of Prince Albert, Sask., have arrived on a visit with his parents at Canyon.

Miss Dolly Tedford. who has been employed at Destiny Bay the past few months, was home for a few days before leaving at the end of the week to take a position in Nelson.

There was a large attendance at the hallowe'en masquerade party given by Canyon Ladies' Hospital Auxiliary at the hall on Wednesday evening, with a fine turnout of those in costume. The dance music was by the Ness-Goplin orchestra of Creston, with Mrs. Goplin, J. D. Hunden and A Spencer judging the costumes and awarding the prizes as follows: Best dressed lady, Miss Anne Gartland; Ladies' comic, Miss Emma Simister; best dressed gent, Gib. Watson; gents' comic, Leslie Clark. The most unique costume was that of Frank Clayton, who came as a robot, with a great array of gadgets, wires, springs, plugs, etc., and certainly attracted the attention of all while he was on the floor. The afghan donated by Mrs. T. Hickey was drawn for and the lucky ticket was held by Louisa Mermet of Erickson. Intake from door admissions and cafeteria supper was $95.

Miss Magee, teacher at Canyon high school, has issued the following standings for the first quarter: Grade 12—John Spencer 60, Ethel VanAckeran 57. Grade 11—Minnie Huscroft and Anne Gartland Grade 10—Margaret Huscroft 90, F. Clayton 76, B Niblow 59, June Browell 67, R Humble 57. Grade 9—J. D. Sinclair 66, Grace Bond 63. Florence Spencer 61.3, Tassie Hook 61.2' C. Kolthammer 60, B. Browell 51, C. Burns 45, E. Browell 44. Partial—B. Huscroft 58. Normal entrance—J. Spencer 62, Alice Wesling 55.

Enrolment in Division 1 of Canyon school for October was 34, according to the report of Principal D. J. Hunden, with an average daily attendance of 94.85, the following registering perfect attendance: Grade 5—Ernest Nelson, Vernon Blakey, Henry Gartland, Richard Hale, Mike Hook Mike Hucklack, Elva Osborne, Billy Semenink, Miriam Spencer, Inger Solheim, B ti Tedford, Mary Zachodnik. Grade 6—Kenneth Kolhammer, Vivian Osborne. Grade 7—Mary Nygaard, Jim Bateman, Helen Hook, Carl Nygaard, Berg Olsen, Jean Spencer. Grade 8—Tom Tedford, Joyce Clayton, Pearl Gillespie, Helen Humble.

In Division 2, Miss Knott reports the following making perfect attendance: Grade 4—Lloyd Bothamley, Kenneth Bateman, Hazel Jarvis, Ira Olsen, Lawrence Tedford, Elsie Hucklack. Grade 3—Annie Hook, John Blakey, Gerald Bateman, Rose Strong, Guy Browell. Grade 2—Will Bedry, Avis Osborne, Edwin Moberg, Esther Jarvis, Peter Hook. Grade 1—Jean Hale, June Bedry, Frank Bedry, Phyllis Osborne, Alfred Olsen, Lloyd Strong.

BAZAAR

The Ladies' Aid of St. Stephen's Presbyterian Church have the annual Sale of Work in the

United Church Basement
CRESTON

SAT., NOV. 17

3 to 5.30 p. m.

FANCY WORK
HOME COOKING
AFTERNOON TEA
Special Table of Dolls

EVERYBODY WELCOME

More Effective Control Trucks

Tree Fruit Board Places Man at Creston Solely for Purpose—W. E. Haskins, Board Chairman, Makes Statement.

W. E. Haskins. of Kelowna chairman of the B.C. Tree Fruit Board, and W J. Coe arrived in Creston on Monday to deal with the trucking of fruit from the Creston district, Mr. Coe having been appointed to look after the interests of the board in this matter.

W. G. Littlejoht, who was elected to be the representative of the Creston district to the B.C. Tree Fruit Board, had reluctantly been induced by the board to act as its representative here in connection with the trucking of fruit. Both Mr. Littlejohn and the board decided that the two duties were not consistent with one another and that Mr. Littlejohn should be entirely free to act as representative of the district to the board, as originally intended under the scheme, and Mr. Coe is appointed to take over the work in connection with the trucking.

"The situation can be easily understood by anyone," said Mr. Haskins, in in a talk with the Review. "The board members are all growers, having the same interests as the other growers. Their only aim is to make more money for growers. Any regulations passed by the b ard have that purpose, the board being in a position to collect all the information concerning the total crop, the condition of the market, the crop movement week by week, and other necessary data, are in a better position to make decisions than those who have not the facilities to obtain such information.

"After studying the matter for nearly two months the board decided that the only remedy to correct the market losses caused by some growers, shippers and truckers, was to prohibit the movement of tree fruits to market by truck, and so ordered. One exception was made, however; fruit may be moved to market in a truck operated solely as a freight line, if a permit has been issued by Mr. Coe showing that all other regulations of the board have been complied with.

"No truck hauling fruit can pass the police constables on the road until they have shown such a permit," said Mr. haskins, "and any truck driver who may get past Yahk will be picked up at Cranbrook or some other point, so it s foolish to try to beat the law. An y truck driver who hauls fruit without a permit will be prosecuted.

"The board knows that these regulations seem harsh and unfair to some growers, but they are made solely with the view to make more money for growers, including those to whom they seem unfair. If those who do not agree with these regulations were on the board, and had all the information the board has, they would see the nec ssity of them and, would, no doubt, make exactly the same decision themselves."

Wynndel

George Leach of Spokane was renewing Wynndel a quaintances during the past week.

Miss E Towson, who has been at Willow Point for the past few weeks, has arrived home.

The November meeting of the Ladies' Aid was at the ho e of Mrs G. W. Taylor on Thursday afternoon.

The W. A. meeting is to be held at the home of Mrs. Towson, Wednesday, 14th, not the 7th as stated last week.

Hallowe'en pranks appear to be a thing of the past at Wynndel, but property damage and destruction has come in their stead.

A meeting of those intetested in badminton was held in the hall on Thursday evening and after discussing the sport it was decided to form a club, with Mr. Birch named president, with Ed. Hulme secretary-treasurer. Nights of play Wednesday and Thursday, with a social each month. Social, hall and membership committees were appointed, and play will start as soon as equipment arrives and permission to use hall is received. Quite a large membership is expected.

Wynndel basketball team went down fighting to the last basket when they ran into defeat in the league game at Creston Friday evening, coming out on the small end of 33-6 clash with the Imperial Groceteria. For the first quarter of the play Wynndel was much in evidence but the more experienced grocery hands had much the best of it for the balance of the evening. Ken Packman gave a splendid exhibition as guard, his defence play being just about the equal of anything seen this season. On the forward line Os. Payette and Joe Martell shone. Wynndel was noticeably weak in passing and lost possession on altogether too mady occasions for carrying the ball. The locals looked quite classy in their borrowed uniforms of green and white—Creston rep. team's uniforms last season.

The hallowe'en party in the hall, sponsored by the Women's Institute was a fine success, both youg and old having a good time. The number in costume was splendid, especially the beginners at school and those under school age. A popular vote decided the prize winners, and the lucky ones were: Best dressed girls, Isabel Hagen, Hawaain: Louise Butterfield, Japanese. Girls comic, Rosemary Wolfrum, Negress, and W. Moon, Ghost. Bessed dressed boys, Tommy Butterfield, drummer; Donald Benedetti, Pirate. Boys' comic, Donald Uri, Fiji Islander; R. Davis, Hobo. Girls under 6 years, Norma Gregory, circus girl: Muriel Huscroft, Kate Greenway. Boys, under six, Adrain Andestad. Indian Prince: Jack Wigen, radio man. Best costume in hall, Thelma Andestad. girl of 1850. Games were played and races run. Junior ball was won by team headed by Earl Gustafson. Goodwin Gustafson was in charge of the team winning the relay race. The senior boys and girls had an obstacle race, Elmer Hagens team winning E. Hagen also took the prize for the O'Grady drill down. Candies, donated by Miss Sutton, were given the children, and there was a lively peanut scramble. The drawing for the Afghan took place and the holder of the lucky ticket wa Mr. Baxter. The evening's fun was brought to a close with the serving of lunch, and each child received an all day sucker, which were donated by Mrs. J. G. Abbott and Mrs. Packman. The Afghan raffle, accounting for $11, has been given the basketball team.

Kitchener

Mrs G. A. Hunt returned on Friday from a few days' visit with friends in Creston.

Nine more men arrived on Thursday from Calgary, and have joined the staff at the airport.

J. N. Browning of Vancouver, beer parlor inspector, was a business visitor here, Monday.

Mrs Geo Young of Creston arrived on Friday on a visit with her sister, Mrs E. Driffill.

Mr. and Mrs. H. W. McLaren and family of Creston were Sunday visitors with Mr. and Mrs. B. Johnson.

Mrs. Allan Moore of Fort Steele is here on a visit with her sisters, Mrs. A. Lepage and Mrs. H. H. Redmile.

Chas. Bush, Carl Anderson, and A. Ellis arrived last week from Glenlilly where they have been working for C. O. Rodgers. The camp has closed for the winter.

Mr. and Mrs. A. Ragotte of Ainsworth arrived on Tuesday on a visit with Mr. and Mrs. C. Senesael. Mr Ragotte is taking full advantage of the hunting while here.

Gordon Jewell who has been in charge at the airport, has been transferred to the relief camp at Moyie, where he is in charge. Dan McDonald succeeds him at the airport.

Those attending the tea on Wednesday afternoon last at Erickson, at the home of Mrs. F. Putnam, were Mrs. B. Johnson, Mrs. E. Driffil, Mrs. C. Senesael, Mrs N. P Molander and Mrs. A Lepage.

Mr. and Mrs. H. H Redmile entertained the children of the town at a hallowe'en party Wednesday evening last at their home, when over 20 children were present. Games were played and all kinds of good things to eat were in evidence, all the little ones going home happy after the party.

A chicken dinner was tendered Kitchener baseball club on Saturday evening at the Kitchener Hotel, when covers were laid for fifteen. Those who contributed to the very successful evening were Mrs. Molander, Mrs. Simpson, Mrs. Nowlin, Mrs. Bush, Mrs. Anderson, and Mr. and Mrs. B. Johnson. The thanks of the team was tendered those responsible for the affair by C. Foisy, club secrttary.

Mrs. B. Johnson was hostess at a smart bridge party Friday evening at which the high score prizes were captured by Misses Clara Hunt and Jessie White, and the consolation taken by Mrs. L. Nowlin. A fine lunch was served at midnight to wind up an evening all very thoroughly enjoyed. The invited guests were Mesdames H. H. Redmile, A. Lepage, L. Nowlin, C. Foisy, W. Sleen, C. Simpson and A. Moore of Fort Steele; Misses Jessie White, Hazel McGonegal, Clara Hunt and Edith Nelson.

Attendance at Kitchener school for October totalled 18, according to the monthly report of the principal, Miss Jessie White, with the following taking the high standings: Grade 8—Helen Oja, Leonard Bohan. Robert Johnson. Grade 6 Jean Blair, Alice Bohan, Christina Parslow. Grade 4—Jim Thompson, Mary Bohan. Grade 3—Ralph Abar, Maxine Nowlin, Marjorie Blair, Harold Nelson, Lily McDonald. Grade 2—Robert Thompson, James Bohan, Alta Nowlin, Irene McDonald. Grade 1—Victor Parslow.

Ex-High, Cardinal Groecteria Win

Expected Happens in League Basketball Games — Wynnde and Loallo Bow to Seasoned Rivals—Motors Lose Again.

Creston Motors went down to overwhelming def at Friday before the onslaught of the Ex-High The visitors scored 12 points before the Motors found the basket, and then methodically settled down to garner more points for the records In one quarter alone, the second, were the Motors a threat, when they outpointed their opponents 6-5. Nell Payne and Theo Tompkins led the Ex-High attack and Liz. Armitage did mos of the scoring for the losers. Final score, 31 8. The teams:

Ex-High—Payne 13, Speers 2, Tompkins 4, Crane 8, Abbott 5. Lewis: 31.

Creston Motors—K. Payne, McCreath, E. Armitage 7, Hysiop, M. Armitage 1, Avery: 8.

Cardinals experienced no difficulty in taking a hard checking game from th Loallos. Superior shooting and ball handling by the redshirts proved mo e than a match for the speed of the packers. Final score 25-6. The teams:

Cardinals: H. Corrie 10, D. Corrie 4, Holmes 7, Cobus 2, Ross 2: 25

Loallos—A. Nastasi 2, S. Nastasi, Maddess 4. Bourdon. LaBelle, Morabito, Truscott, Gop in: 5.

The inexperience of the Wynndel team proved too much of a handicap when they tackled the well coached Imperial Groceteria. The boys in orange scored from all angles and u ed several set plays, whii the Wynndelites found their defense much too strong. Hunden was the outstanding performer for Groceteria, while Rogers broke up more than one Wynndel attack, but the real credit for the vic ory goes to the Imperial coach, whose work is already showing results. Final score, 33-5. The teams:

Imperial Groceteria—Rogers 1, Kirk, Hunden 10, Payne 2, Bourdon 6, Martello 6. Couling 8. Downes: 33.

Wynndel—O. Payette, J. Martell 4, Hagen; C. Payette, B. Martell, Andy Hagen 1, Ken Packman: 5.

Alice Siding

John Miller, sr., has been making some improvements on his residence, including a new roof.

Messrs. Simpson, Findler and Smith have moved their wood sawing equipment to Canyon, where it is at work this week.

Alice Siding young people were out in full force at Creston, Monday night, for the moving picture show in the United Church basement.

The he vy rains of the past week are particularly welcome in this section following the very dry summer. Much fall ploughing is being done.

The rather attractive price of fresh eggs is very welcome to J. C. Martin whose flock of pullets are going strong, producing from ten to twelve dozen eggs per day at present.

Mr. and John Ringheim and family have arrived from Wynndel and will spend the winter with Mrs. Ringheim's mother, Mrs. Marshall, and in the spring will move to their new home at Huscroft.

Mr. and Mrs. J. H. Webster announce the engagement of their daughter, Eva Marie Bailey, to Dr. G. Cuthbert Webber, son of Rev. and Mrs. George G. Webber, of Vancouver. The wedding will take place in Toronto, Ontario, December 5th.

COME TO THE NEW BUTCHER SHOP!

UNION MEAT MARKET

Two doors south Review Office

Fresh killed BEEF, PORK and LAMB

Union Brand Hams, Bacon Lard, Sausage

Smoked Fish

Numaid Creamery Butter

We carry everything usually found in a first-class butcher shop, and our prices are right.

Thrifty Housewives Buy Quality

"SALADA" TEA

611

"Fresh from the Gardens"

A Call To Citizenship and Humanity

With the approach of winter in this country, located in the northern latitudes where winter weather is rigorous and prolonged, numerous organizations supported by thousands of warm-hearted and generous men and women are actively interesting themselves in the welfare of other thousands of their fellow citizens who are in difficulty and distress, lacking adequate shelter, clothing, fuel and food. These various organizations, each in its own field, are making appeal to the whole citizenship of Canada to come to the aid of all those who are in need of assistance. The press, the pulpit, the public platform and the radio are all enlisted in promoting this humanitarian work, and all of these agencies are gladly extending their services.

It is the interest, the sympathy, the generosity, the sacrifice of the individual citizens that is now required. Whatever opinions may have been held by many people in years gone by as to whether or not they were their brother's keeper, surely there can now be no two opinions as to the responsibility of each citizen for the welfare of other citizens. Duty to oneself and one's own family remains, as it always must remain, but the formerly entertained conception of that duty has narrowed during recent years, while one's duty to others has greatly widened. Past selfishness is the cause of much of the suffering and loss of to-day; more unselfishness and the larger patriotism is the universal call of duty to-day.

Because of continued unemployment everywhere, and the plight of so many people in Western Canada, especially in south-western Saskatchewan and in portions of Manitoba and Alberta because of another extensive crop failure due to drought, the need for extending assistance to thousands of families is as great as in any preceding year, and in some respects even greater.

Governments, acting on behalf of all the people, are shouldering the major problem. They are mortgaging the future in order that people may survive in the present. It is the only thing to do,—it must be done, and is being done. To Governments must be left the responsibility and duty which is theirs, but, as Premier Bennett stated in a recent address in support of the various charity drives now in progress across Canada, Government relief efforts, no matter how extensive, can never take the place of the human touch provided by private social welfare agencies. As a result, the responsibility on those in a position to contribute to the assistance of the needy is greater than ever in these times.

It is gratifying to note that appeals being made are not falling upon deaf ears or stony hearts. At the time of writing this article no less than 227 railway cars of produce, fruit and vegetables, have been voluntarily contributed by people in the eight other provinces to the drought stricken areas of Saskatchewan, and additional cars are being provided every day. Churches, service clubs, the Red Cross, Community Chest organizations, and groups of public spirited men and women in cities, towns and villages all over the Dominion are at work, and the rural districts unaffected by drought are nobly responding.

But, as always, there are many who remain wrapped up in their selfishness, but who at a minimum of personal sacrifice could and should make substantial contribution to the needs of others. Too many people who are still in fairly comfortable circumstances consider themselves hard-up, and say they cannot make contributions which they ought to make, simply because their incomes to-day are reduced from what they were a few years ago. In those better times they were not called upon to give in proportion to what they had because the need on the part of others did not exist. To-day that need does exist, and it is their duty to respond to present appeals in still larger measure than formerly out of the incomes and reserves they still possess.

Our whole citizenship has a duty to perform because of our relationships to our fellow men. If that duty is not fully and even gladly met, then our much vaunted civilization is a sham and should and will crumble in ruins. Therefore, in every community no matter how small where an appeal on behalf of the needy is made, and regardless of the organization that may make the appeal, or the particular need which it is designed to meet, there should be a cordial welcome extended to those who are giving of their time and energy in promoting the success of the appeal, and the most generous response possible consistent with one's own actual needs as these may be seen and understood in the light of the actually desperate needs of others.

Commercial canning is one of the oldest of the larger organized industries in Canada. Napoleon is credited as the originator of using air-tight containers for army rations, but the development of the industry is international. In 1809, in France, Francois Appert found that food put in air-tight containers required to be sterilized; an Englishman invented the tin can, and North America practically made canning the great industry it is to-day.

The month of October seems the end of harvest in the northern hemisphere (Northern Canada, Alaska, Northern Russia, Sweden, Finland, and Norway) and the beginning of harvest in the southern hemisphere. November is the harvest month of Peru and South Africa; December that of Burma and Argentina, the harvest of the latter being carried on throughout January, which is also the harvest month of Uruguay, Chile, and Australia.

EDWARDSBURG

CROWN BRAND CORN SYRUP

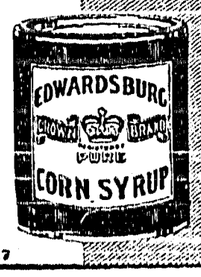

A pure, wholesome, and economical table Syrup. Children love its delicious flavor.

C7 THE CANADA STARCH CO. LIMITED, MONTREAL

For Chapped Hands

HINDS

Honey & Almond CREAM

Motoring On Sunlight

Dutch Inventors Claim Harnessed Rays Supply Sufficient Energy

Motoring on sunlight instead of petrol is the latest scientific dream, based on a discovery by two Dutch inventors. These men claim to have harnessed the sun's rays and multiplied their power a thousand times in a photo-electric cell, thereby manufacturing sufficient energy to drive a high-powered car or aeroplane engine. Already the sun has been made to work for man in Egypt, where by concentrating its rays on solar boilers enough natural steam is generated to drive low-pressure turbines. This new system will, if practicable bring about an industrial revolution.

Seem To Have No Limit

Japs Hold First Place For Inventive Genius And Imitation

Our good friends the Japanese appear to have no limits so far as inventive genius is concerned. They have apparently discovered the secret of applying it to the imitation of anything that can possibly be manufactured in their own land. They have given the world bamboo fountain pens for a few cents, they have produced silk socks for a few cents; they have exported millions of parasols for a few cents. Now they are shipping tens of thousands of spare automobile parts for a few cents apiece.—Montreal Star.

If you suffer take advantage of this offer to try KRUSCHEN at NO EXPENSE

Sufferers from rheumatism, sciatica, lumbago, overweight — try Kruschen Salts at our expense. Kruschen has brought relief to millions of people scattered over more than one hundred countries throughout the world. Kruschen rids the body of all food refuse, of all poisons and harmful acids which are the root of your troubles or which may some day bring these afflictions upon you.

Ask your druggist today for the Kruschen Giant Package. This consists of one Regular 75c package and a FREE TRIAL BOTTLE. Use the trial bottle first. Use it as prescribed and Kruschen's six natural mineral salts will start you out to a new life. With your internal organs functioning as nature intended they should you'll find new health and new energy. Try Kruschen today AT OUR EXPENSE but remember, your druggist has only a limited supply.

Many parts of England are using coal gas as motor fuel with success and economy.

Have You Pimples or Boils?

Mrs. T. A. Berney of 645 Wellington St., W., Toronto, Ont., says: "I had a bad case of boils due, I believe, to the condition of my blood. I certainly was in misery as the boils were all over my face. I took only two bottles of Dr. Pierce's Golden Medical Discovery and the boils gradually disappeared. I have had no return of these eruptions." Sold by druggists everywhere. Write Dr. Pierce's Clinic, Buffalo, N. Y.

Could Not Be Done

Uncle Tom: "So that's the baby?"

Father: "Yes."

Uncle: "I hope you'll bring him up to be a conscientious, upright young man."

Father: "I'm afraid that'll be difficult."

Uncle: "Pshaw! As the twig is bent so is the tree inclined."

Father: "Yes, but this twig is bent on being a girl, and we're inclined to let it go at that."

Criticism Often Unjust

The Ottawa Journal says most of us are quick to criticize the police. And our criticism is often unjust. For the miracle of police work, as it is organized to-day, is not that so many criminals escape, but that so many are apprehended. The public takes note of the few failures; it forgets the thousands of cases where the police succeed.

A noted French perfumer died recently, and among his effects was found a document in the form of a will leaving recipes, formulae, ideas and suggestions for perfumes, locations, creams, to keep the laboratory staff busy for years.

W. N. U 2071

Even Rheumatic Pains Eased Fast Now!

BAD HEADACHES, NEURITIS PAINS OFTEN RELIEVED IN MINUTES THIS WAY

Remember the pictures below when you want *fast* relief from pain. Demand and get the method doctors prescribe—*Aspirin*.

Millions have found that *Aspirin* eases even a bad headache, neuritis or rheumatic pain often in a few minutes!

In the stomach as in the glass here, an *Aspirin* tablet starts to dissolve, or disintegrate, almost the instant it touches moisture. It begins "taking hold" of your pain practically as soon as you swallow it.

Equally important, *Aspirin* is safe. For scientific tests show this: *Aspirin does not harm the heart.*

Remember these two points: *Aspirin Speed* and *Aspirin Safety*. And, see that you *get ASPIRIN*. It is made in Canada, and all druggists have it. Look for the name Bayer in the form of a cross on every *Aspirin* tablet.

Get tin of 12 tablets or economical bottle of 24 or 100 at any druggist's.

Why Aspirin Works So Fast

Drop an Aspirin tablet in a glass of water. Note that BEFORE it touches the bottom, it is disintegrating.

IN 2 SECONDS BY STOP WATCH An Aspirin tablet starts to disintegrate and go to work.

What happens in these glasses happens in your stomach—ASPIRIN tablets start "taking hold" of pain a few minutes after taking.

When in Pain Remember These Pictures

ASPIRIN IS THE TRADE MARK OF THE BAYER COMPANY, LIMITED

Shooting The Fog

Secret Chemical Makes Air Clear In Few Seconds

Lightning raids on fog are foreshadowed by a secret chemical to which a trial was given recently. When a typical pea-soup specimen loomed up, engineers, having mounted their "guns", an array of centrifugal pipes suspended thirty feet horizontally above the ground fired streams of this liquid into its midst. In a few seconds a clear path was blazed in the gloom, and while the chemical attack lasted, every fog particle, as it came within range of 2,000 feet, was brought to earth in the form of water. It is anticipated that aerodromes will be among the first to install this new fog-clearing equipment. Already thousands of pounds are expended annually on special fog signals and guidance signs.

World's Noisiest Bird

Cockatoo Can Drown Out Dozen Motor Car Horns

The scream of the peacock can be heard a mile away, but the noisiest bird in the world is the cockatoo. A single bird can make a din which would drown a dozen motor car horns and dim the sound of a steam whistle. The bell-bird of Brazil is runner-up to the cockatoo. This white bird is about the size of a pigeon. It lifts its head in the air and makes a noise that sounds like the bang of a hammer on an anvil.

Cottonwood, Texas, has a well in the middle of its main street.

Automobile tires nowadays commonly run from 15,000 to 25,000 miles, compared with 3,000 to 4,000 miles, which was the life of a tire before the war, says a British writer.

SOURED ON THE WORLD?—THAT'S LIVER

Wake up your Liver Bile —No Calomel necessary

Many people who feel sour, sluggish and generally wretched make the mistake of taking salts, oil, mineral water, laxative candy or chewing gum, or roughage which only move the bowels and ignore the liver.

What you need is to wake up your liver bile. Start your liver pouring the daily two pounds of liquid bile into your bowels. Get your stomach and intestines working as they should, once more.

Carter's Little Liver Pills will soon fix you up. Purely vegetable. Safe. Sure. Quick. Ask for them by name. Refuse substitutes. 25c. at all druggists. 51

Brazil, with an area of 3,176,358 square miles, has a populations of 39,800,000.

CHEST COLDS — A MECCA OINTMENT AND MUSTARD POULTICE

Relieves Congestion —Does Not Blister

At first sign of a cold on the chest apply a Mecca Poultice with the addition of mustard. The warmth in combination with marvellous healing properties of Mecca Ointment will give quick relief. Full directions in each package. 38

Hermann Ganswindt, 78, the inventor who years ago conceived a project to go to Mars in a dirigible, died recently at Berlin.

The Winter Protection of Cod Liver Oil

PLUS A GREATER RESERVE OF VITALITY

Winter is a dangerous period for many of us. The cold and wet are constant menaces to health, requiring all our energy to combat.

Scott's Emulsion gives you greater Winter protection because *it is an Emulsified Cod Liver Oil* in a solution of body building hypophosphites of lime and soda—PLUS values you get in Scott's Emulsion of Cod Liver Oil.

4A

SCOTT'S EMULSION

THE COD LIVER OIL WITH THE PLUS VALUE

For Sale by Your Druggist

186

WHEAT PRICES TO BE PEGGED FROM NOV. 1ST

Winnipeg.—Effective Nov. 1, wheat prices will be "pegged" at 75 cents a bushel for the December future and 80 cents a bushel for the May future, it was announced here by the Winnipeg Grain Exchange.

The pegging of the price, on a Fort William basis, was made by the grain exchange at the request of the federal government. John I. McFarland, general manager of the central selling agency of the Canadian Wheat Pools, declared the renewal of outside selling recently complained of had caused the pegging.

Text of the Winnipeg Grain Exchange statement follows:

"The government has requested that minimum price be set on May and December wheat contracts of 80 cents and 75 cents respectively, Fort William basis, these to take effect November 1, and the government wheat agency to take hedges on grain purchases. The council of the exchange has acted in accordance with this request."

Duration of the pegged price was not set. Last year, from August 15 to September 14, a pegged price of 70 cents a bushel on the October future was in effect. The October future for this year terminated Wednesday and only the December and May futures will appear on the board to-day, with the July future being added later.

The peg keeps the December option price at the level of the market's close Wednesday, 75 cents a bushel. A gain of ⅛ of a cent will be necessary in the May future, which closed at 79⅞ cents a bushel.

Reference in the grain exchange's official statement that the government agency would take up hedges on grain purchases was interpreted as assurance a market would be provided for the Western Canada farmers' wheat. It was also done to enable elevator companies to function in a normal way in the Dominion.

The announcement came from the exchange president, Roy W. Milner, after an emergency meeting of the council.

Mr. McFarland, informed of the council's action, said immediate government action had been found necessary because of resumption of heavy selling in the Winnipeg pit by interests outside the Dominion.

A month ago, Mr. McFarland, who conducts federal government stabilization operations in the Winnipeg pit, made the charge that outside influence was directed at cutting down Winnipeg wheat prices. Two days ago he recommended to the federal government that control and restriction of the Winnipeg pit operations be made effective. He also declared government stabilization efforts would continue.

"There is evidence that the Winnipeg market is still the target of interest foreign to the wheat producer of Western Canada," said Mr. McFarland in commenting on the exchange council's action. "While the government has in mind certain restrictions that will prevent operations witnessed the past few months, it will take some little time to put these into effect.

"In the meantime, the government is not prepared to stand by and watch the demoralization of the Canadian farmer's market by interests outside the Dominion, and has therefore asked the officials of the Winnipeg Grain Exchange to 'peg' prices until such time as regulatory action can be taken."

First Criminal Court

Court Room At The Pas Crowded When Sessions Open

The Pas, Man.—More than 200 persons from the mining camps of the north and the cities of the south crowded the rooms and corridors of the community building to attend the first criminal sessions of the court of the king's bench ever held in The Pas. Mr. Justice J. A. Adamson, Winnipeg, presided. There were 15 charges and nine indictments on the list. The charges arose out of the strike at Flin Flon on June 30.

Probe Munitions Sale

British Government May Investigate Private Manufacture Of Arms

London.—The British government has decided to establish an inquiry into the private manufacture and sale of war materials, it was stated in political quarters. Official confirmation, however, was lacking for the present.

The Daily Mail said the government's decision was partly a result of the senatorial inquiry at Washington and also partly because of a deadlock in the disarmament conference.

It was believed the government also would propose other nations join a conference to discuss the manufacture and exportation of arms with a view to securing a convention establishing international control.

Such a conference, it was suggested, might take the place of the disarmament conference.

Announcement that these steps have been determined upon, it was stated, will be the government's answer to labor's demands in the House of Commons, and suggestion of the admiralty for an independent inquiry into the placing of contracts for naval construction.

Urges Development Of The Tourist Industry

Director Of Canadian Travel Bureau Addresses Boston Club

Boston.—Development of the tourist industry between Canada and the United States can "forge a new instrument for peace" between the two countries, said D. Leo Dolan, of Ottawa, in addressing the Canadian club of Boston.

Mr. Dolan is director of the recently-established Canadian travel bureau; and he urged an ever increasing tourist traffic between the United States and Canada.

The people of the United States had spent on travel last year "the astounding figure of $5,000,000,000," said Mr. Doland, stressing "the great need of reciprocity of travel between the United States and Canada." Last year, he said, estimates showed Canadian travellers spent approximately $40,000,000 in the United States.

Sedition Measure

British Government's Incitement To Disaffection Bill Subject To Change

London.—The government's Incitement to Disaffection bill passed through report stages in the House of Commons but several amendments were written into it during the brief two-day debate.

An amendment by the labor opposition providing a search warrant should be issued only by a high court judge and not as originally proposed in the bill by two magistrates, was accepted by the government. A further change was made when the government accepted an amendment providing no prosecution could take place without the consent of the director of public prosecutions.

The bill purports to check distribution of seditious literature among the forces of the crown.

Baptize Quintuplets

Ceremony Is Performed At Age Of Five Months And Two Days

Callander, Ont. — Solemn ceremonies of baptism of the Roman Catholic church for the Dionne quintuplet sisters were performed at a private service at the Dafoe hospital. Rev. E. T. McNally, parish priest of Corbeil, officiated.

The ceremony, performed five months and two days after the babies' birth, was a simple one. It was witnessed by members of the families of both Mr. and Mrs. Oliva Dionne, the parents, and others, including Moise Legros, father of Mrs. Dionne; Miss A. Dionne, sister of Oliva Dionne; Dr. A. R. Dafoe, the attending physician, and five godfathers and godmothers.

New Locks Opened

Hatton, Warwickshire. — A new boost was given inland waterways in England when the Duke of Kent opened the new locks on the Grand Union canal between London and Birmingham. The ceremony marked the completion of a $5,000,000 improvement which began in May, 1931.

SCORES VICTORY

Herman Trelle recently scored another wheat victory—but this time against the elements. Poor weather conditions played havoc with crops in the Peace River district around harvest time, but they descended upon Wembley too late. Mr. Trelle had completed his harvest.

Bright Students

Third Grade Pupils In Toronto Schools Can Answer Questions

Toronto. — Two Toronto senior third grade public school classes claimed marked superiority over similar bodies in London, Ont., when several students correctly identified Prime Minister R. B. Bennett and Premier Mitchell F. Hepburn of Ontario.

Major R. J. Blaney, of Wilkinson school, said 15 of 33 pupils in the senior third grade of his school knew R. B. Bennett was prime minister of Canada and that 23 of the same group could identify Premier Hepburn. Twelve others had heard of Mr. Bennett but could not describe his office, and two appeared never to have heard of him.

Ten students did not know who Mr. Hepburn is.

Seven knew "Dizzy" Dean was a baseball player, five knew he played for St. Louis Cardinals, but the remaining pupils had never heard of him.

In a North Toronto public school, 12 third grade pupils correctly identified Mr. Bennett, five described him merely as premier, one as "governor of Ontario," two as prime minister of Ontario, one as "secretary" of Ontario and one as "president of Canada".

New German Stamps

Berlin.—The reich government announced that a series of postage stamps will be issued depicting "the peaceful activities of the German people." The stamps, which will be of five to seven pfennigs in value, will be issued early in 1935 and the proceeds devoted to charity.

Discuss Meat Imports

Britain Submits Memorandum For Future Discussions With Dominions

London. — Conversations between British representatives and delegates from the Dominions concerning the United Kingdom's meat imports were resumed at the Dominions office and it is understood the Britons submitted a memorandum which will form the basis of future discussions.

The memorandum, it was learned, has been cabled overseas to the governments of the various Dominions for their observation. Meanwhile discussion on the question, of vital significance to British farmers as well as to the Dominions, has been adjourned for at least a fortnight.

Canada and the other Dominions were represented either by the high commissioners or their representatives. Walter Elliott, minister of agriculture, and J. H. Thomas, Dominions secretary, with other British government officials were also present.

Completes Long Flight

Melrose And Hanson Reach Melbourne On November 1st

Melbourne, Aus.—C. J. Melrose, the solo flying Australian, and Lieutenant M. Hansen, the Dane, both had completed the London-to-Melbourne flight Nov. 1st, coming in seventh and eighth, respectively.

When Melrose buzzed between the pylons at Flemington race-course his reputation for coolness was considerably enhanced. Tagging behind him came the tale of how when he was lost 18 miles from Charleville he landed and hailed a passing motorist seeking directions.

"He's a casual customer all right," said the motorist later, adding his verdict to that already expressed in England a month ago when the flyer stepped from the cockpit after an eight day and nine hour flight from Australia with as little ostentation as if he had made a hop from the nearest airport.

Will Claim Damages

American Flyers, Detained In Persia, Want Compensation

Calcutta, India.—John Wright and John Polando, American flyers in the Melbourne derby, who were detained near the Persian border for more than 24 hours, said they intended to claim damages from the Persian government.

After stripping their engine, they were amazed to find a faulty cylinder was not cracked, as they first believed, and they may now continue the abandoned flight to Melbourne. Otherwise they will sail from Bombay for London, November 10.

Their purpose in returning to London is to discuss their detention in Persia with the air race committee.

HON. H. H. STEVENS RESIGNS

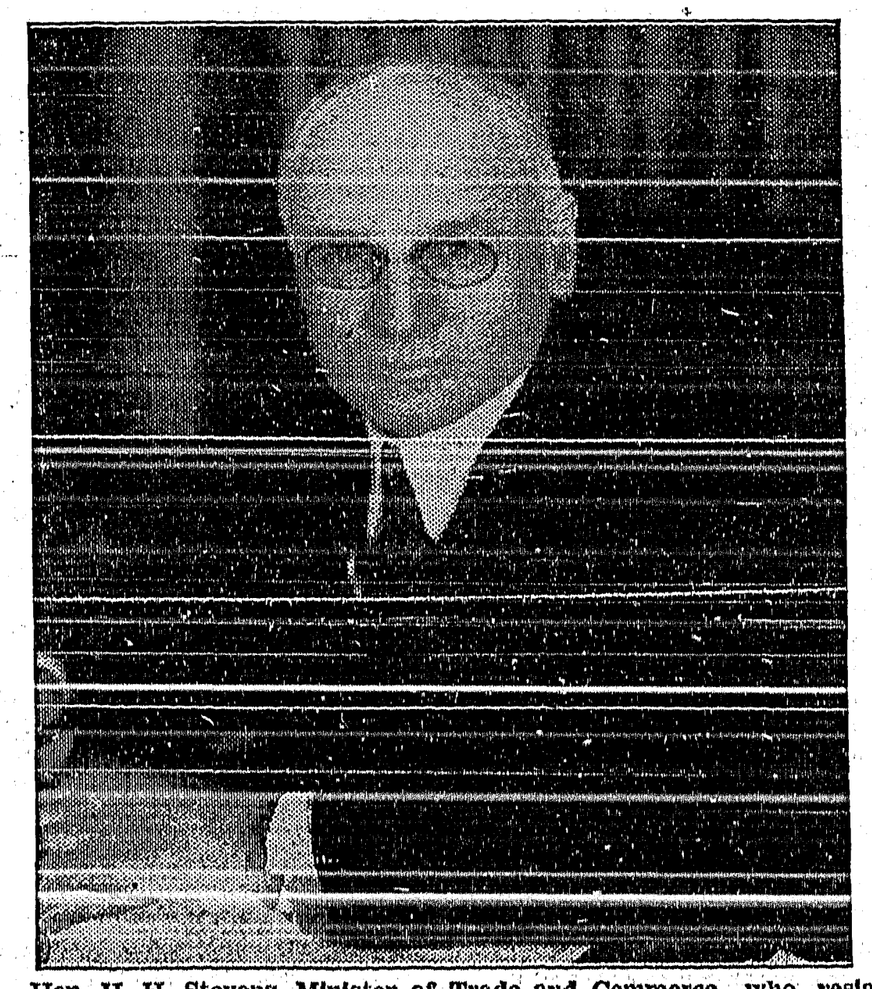

Hon. H. H. Stevens, Minister of Trade and Commerce, who resigned from the Cabinet on the mass buying issue. The resignation came after his alleged refusal to retract utterances made while chairman of the Royal Commission on Price Spreads and Mass Buying.

PRIME MINISTER ANSWERS LETTER OF HON. STEVENS

Ottawa. — Suggesting that the memory of Hon. H. H. Stevens with respect to events leading up to his resignation as minister of trade and commerce, was "at variance with the recollection of my colleagues and myself," Prime Minister R. B. Bennett, in a letter, expressed the opinion no useful purpose would be served by further correspondence.

Mr. Bennett's letter was in reply to that sent him by Mr. Stevens in which the latter stated at some length his criticism of the prime minister and his colleagues, and dealt particularly with the communication sent him accepting his resignation.

The prime minister's letter to Mr. Stevens was sent to the former minister following a brief session of council, and a short time later copies were made available to the press.

In the meantime rumors circulate swiftly of impending cabinet changes but no announcements in this respect are anticipated until the return of Hon. R. J. Manion, minister of railways and canals.

Mr. Bennett's letter follows:

"Dear Sir:

"I received your letter of yesterday in due course.

"As you resigned as minister of trade and commerce and chairman of the royal commission rather than resume, as proposed, the amicable discussion with your then colleagues, which, by consent, was adjourned on Thursday last, when all the relevant papers to which you refer were available to you, no useful purpose will be served by anticipating parliamentary discussion and continuing the correspondence with respect to events of which I think it proper to state that your indicated memory is at variance with the recollection of my colleagues and myself.

"Yours truly,

(Sgd.) "R. B. BENNETT."

King Boris Drives Train

Takes Place Of Engineer Who Was Seriously Burned

Sofia, Bulgaria.—King Boris risked his life to save an engineer from death in his burning locomotive, and then himself took the throttle to bring the train more than 100 miles to Varna.

The king left his special car, attached to the train, near Strazica when fire broke out in the coal tender. Noticing the engineer's clothes were aflame, he climbed into the cab and pulled the burning garments from the man's body.

After arranging for medical care for the seriously injured engineer, Boris took the driver's place and drove the locomotive the rest of the way into Varna.

Trade With Newfoundland

Tariff Reductions Have Good Effect On Trade With Canada

Ottawa. — Tariff reductions announced by Newfoundland's commissioner of public utilities will, it is anticipated, have a beneficial effect on Canada's trade with Newfoundland.

In the three months ended June 30 of the present fiscal year, Canada exported merchandize to the value of $1,633,425 to Newfoundland. Exports of wheat flour, totalling 73,116 barrels, were valued at $296,106. Imports from Newfoundland during the same three months amounted to $197,367.

Rocket Mail Tested

Trieste, Italy.—A steel tube was rocketed from the side of a mountain near here, and landed undamaged in a valley 2½ miles away, with a cargo of 1,600 letters. The demonstration, testing a speedy means of transporting mail between nearby points, was termed a success by its inventor, Gerard Zucher.

Washington. — Hirosi Saito, Japanese ambassador to the United States, asserted his country is demanding a navy equal to the strongest in the world because the Japanese insist their empire is the equal of any other nation.

"Good-bye to loneliness— we have a telephone"

"With my husband at work and the children at school, nearly every day was a lonely day for me before we had a telephone," said Mrs. Winker. "Thankgoodness we have a telenow. It certainly banishes that feeling of isolation, and it's comforting to know that i 's handy in case of emergency such as sudden illness, fire or burglary."

Kootenay Telephone Co.
LIMITED

LETTERS TO THE EDITOR

Estevan's Thanks

Estevan, Sask.,
Oct. 23, 1934.

Rev. A. Walker
Creston, B.C.

Dear Mr. Walker,

I intended writing you as soon as we completed the distribution of fruit from the car you shipped to Estevan. Let me first say it arrived in good condition, and was certainly a wonderful gift, and I can assure you it was much appreciated.

Perhaps you would be interested to know how we distributed the apples. The car arrived Monday night. Tuesday morning we opened it and transferred the contents to a large building downtown. We had five volunteer trucks and a dozen workers.

All the apples we loaded into boxes of sixty pounds and then emptied in bulk again in the storeroom. In this way we knew exactly how many boxes we had before we started distribution.

A committee representative of the following organizations: United, Presbyterian, Baptist, Anglican, Free Methodist, Roman Catholic, and Lutheran Churches; the I.O.D.E., Oddfellows, and Veterans presented lists of families needing help and a sub-committee went over all the lists, cut out duplicates and classifies the families, A B and C—according to need and size of family. All of this was done before any fruit was distributed.

When our lists were complete we decided we could spare 8000 pounds to the rural municipality; this amount was transferred to the municipal office in sacks ready for del very, and later were able to send over another 1000 pounds or more.

We commenced distribution this a.m. and continued until Saturdey. With the help of three volanteer trucks we delivered to all who could not call themselves. Judging by reports there have been no complaints and I do not think any in need were missed.

The division of quantities were as follows: One or two in family, 30 pounds; three to five, 60 pounds; six to ten, 90 pounds; over ten, 120 pounds. The vegetables were divided among families where there is special need, sickness, or large families.

I can certainly assure you we got a great deal of pleasure distributing the fruit, as you must have done in loading and, personally, I wish to thank you and all who shared in so great a gift for what you have done to help Estevan and district in these diffic-days.

PERCY H. DENNIS.

P.S.—The clothing will be distributed by a committee in charge of that work. We have a very urgent need for clothing.

NOTICE

HIS HONOUR the Lieutenant-Governor in Council, pursuant to the provisions of the "Natural Products Marketing (British Columbia) Act," being Chapter 38 of the Statutes of the year 1934, has been pleased to approve of a scheme as hereunder for the marketing within the Province of tree fruits produced in that portion of the Province defined in the said scheme, to come into force on the 10th day of November, 1934.

K. C. MacDONALD,
Minister of Agriculture.

Department of Agriculture, Victoria, B.C.
Novem er 1st, 1934.

"NATURAL PRODUCTS MARKETING (British Columbia) ACT."

(B.C. Statutes, 1934, Chap. 38)

SCHEME

PRELIMINARY

1. A scheme for the regulation of the marketing of a natural product by a marketing board under the supervision of the Provincial Board pursuant to the Natural Products Marketing (British Columbia) Act, Chapter 38 of the Statutes of British Columbia, 1934, and the regulations made thereunder.

2. The natural product to be regulated consists of tree fruits which without limiting the generality of the foregoing shall include apples, pears, peaches, apricots, cherries, plums, prunes and crabapples.

3. The total production of marketable tree fruits in the area hereinafter defined amounted, in 1933, to

	Okanagan and Mainline District.	Grand Forks District.	Kootenay District.	Creston District.
Apples	4,716 carloads.	108 carloads.	144 carloads.	241 carloads.
Crabapples	175	1		5
Pears	323	5	3	26
Soft Fruits	661	3	40	53
	5,875	117	187	325

Total number of carloads ..... 6,504.

4. Distribution has varied to a certain extent, year by year, and has been usually in about the following proportions:

To British Columbia	15%
To other parts of Canada	45%
To export markets	40%

5. The purpose of the scheme is to control and regul te under the supervision of the Provincial Board the marketing within the Province of all tree fruits grown withinthe following bo ndaries, namely:

Commencing at the point on the International boundary, being the forty-ninth parallel of latitude, where same is intersected by the one hundred and twenty-first meridian of west longitude thence north along the said meridian to the fifty-first parallel of north latitude, thence east along the said parallel to the easterly boundary of the Province, thence southerly along the eastern boundary of the Province to the International Boundary, thence westerly along said International Boundary to the point of commencement.

6. A scheme has been approved under the "Natural Products Marketing Act 1934," of Canada, being chapter 57 of the Statutes of 1934, by Order-in Council P.C. 2015 of the 25th day of August, 1934. The details of the scheme under the Dominion Act are contained in an extra number of the Canada Gazette published at Ottawa, Canada' under date of Tuesday, August 28th, 1934.

NOTICE

HIS HONOUR the Lieutenant-Governor in Council, pursuant to the provisions of the "Natural Products Marketing (British Columbia) Act," being Chapter 38 of the Statutes of the year 1934, has been pleased to approve of a scheme as hereunder for the marketing within the Province of tree fruits produced in that portion of the Province defined in the said scheme, to come into force on the 10th day of November, 1934

K. C. MacDONALD,
Minister of Agriculture.

Department of Agriculture, Victoria, B.C.
November 1st, 1934.

APPLICATION OF SCHEME.

7. This scheme and the powers and duties of the Marketing Board hereunder and all orders, rules and regulations issued pursuant thereto shall extend and relate to a product only so far as it is marketed within the Province.

INTERPRETATION.

8. In this scheme and in any regulations made by the Marketing Board, unless the context otherwise requires:
   (a) "Act" means the "Natural Products Marketing (British Columbia) Act", and any amendments thereof, being chapter 38 of the Statutes of British Columbia 1934, and the regulations made thereunder.
   (b) "Area" means the area above mentioned to which the scheme is applicable.
   (c) "Board" means the marketing board known as the British Columbia Tree Fruit Board appointed to administer this scheme under the Act.
   (d) "Dominion Act" means the Natural Products Marketing Act 1934 being chapter 57 of the Statutes of Canada 1934 and the regulations made thereunder.
   (e) "Eastern District" means the fruit-growing districts of the Province located within the area east of the Okanagan valley.
   (f) "Grower" means a person owning and operating a producing orchard of tree fruits in the area, or a person other than the registered owner operating the same under lease or agreement, the terms of which provide that the returns for the product are payable to the person operating.
   (g) "Mainline District" means the fruit-growing districts within the area located on the main line of the Canadian Pacific Railway, or adjacent thereto, including Salmon Arm, Kamloops, and Sorrento.
   (h) "Marketing" means the preparing for market, and the buying or selling or otherwise disposing of a product, and includes the shipping of a product for sale or for storage and subsequent sale, and the offering of a product for sale, and the contracting for the sale or purchase of a product, whether the shipping, offering, or contracting be to or with a purchaser, a shipper or otherwise, but does not include the delivery of his product by a grower to a shipper for sale or disposal; and "market" has a corresponding meaning.
   (i) "Member" means a member of the Marketing Board.
   (j) "Products" means any tree fruit, or any variety, grade, or size thereof, grown in the area.
   (k) "Province" means the Province of British Columbia.
   (l) "Provincial Board" means the British Columbia Marketing Board constituted under the Act.
   (m) "Shipper" means a person who markets a product.
   (n) Wherever the masculine or singular is used throughout this scheme or in any order, rule, or regulation issued by the Marketing Board, the same shall be construed as meaning the feminine or plural, where the context so requires; and, wherever the word "person" is used, it shall be construed as meaning and including any person, partnership, firm or corporation, or any person authorized in writing by a partnership, firm or corporation to act on their behalf.

CONSTITUTION AND ELECTION OF THE BOARD.

9. The Board shall be called the British Columbia Tree Fruit Board and shall consist of three members and its head office shall be located at Kelowna, British Columbia.
10. The first Board shall be provisional and shall consist of:
    Walter E. Haskins of Penticton, B.C.
    Orris W. Hembling of Oyama, B.C.
    George A. Barrat of Kelowna, B.C.
11. The members named as the provisional board shall hold office until their successors are elected as provided below.
12. (a) Within two weeks from the date of its appointment the provisional board shall proceed to register all growers in the area and to define the local districts in which such growers are situated, provided that where registration of growers has been effected under the provisions of the Dominion Act such registration shall be sufficient for this purpose.
    (b) Upon such registration being completed, a meeting of growers shall be called by the Board in each local district defined by it. At least one week's notice of such meetings shall be given by the Board by sending a notice to each registered grower through the post. At each meeting of growers each registered grower shall have one vote. Votes may be cast either in person or by proxy in writing. At each meeting of growers a delegate shall be elected to the electing convention referred to in the next succeeding clause.
    (c) Following the meetings of growers, an electing convention shall be called by the Board to be held at Kelowna, B.C. At such electing convention a delegate shall have one vote for each registered grower in his local district. The delegates shall meet and shall make nominations for members of the Board. Each person nominated shall be a registered grower. Upon nominations being completed the delegates shall proceed to elect the members of the Board by ballot. The three nominees receiving the highest number of votes shall be declared elected as members of the Board. In the event of the ballot failing to elect three members by reason of a tie vote, the nominees so tied shall be voted upon again in order to determine which of them shall be elected. The member receiving the highest number of votes shall be the Chairman of the Board. The delegates shall also determine the remuneration of the members.
    (d) Failure on the part of growers to attend a local district meeting or to elect a delegate, or on the part of a delegate to attend the electing convention or to vote thereat shall not invalidate the election of a member.
    (e) Subsequent elections shall be carried on in the manner described above and shall be held not later than May 31st in each year.
    (f) Members shall be elected for a period of one year, and shall be eligible for re-election. They shall continue in office until their successors are appointed.
13. Any vacancy occurring on the Board may be filled by the members. The members may act, notwithstanding any vacancy in the Board, but shall, within a reasonable time, take the necessary steps to fill such vacancy pending an election in accordance with the preceding paragraphs.
14. No member shall be held individually responsible for the result of any legal action that may be taken against him, because of any act done by him or omitted to be done, in good faith, as a member of the Board. In the event of costs or damages being assessed against him in any such action such costs or damages shall be paid by the Board.
15. All acts done by the Board, or by a committee of the Board, or by any person acting as a member, shall, notwithstanding that it be afterwards discovered that there was some defect in the election of any such person as a member, or that he was disqualified, be as valid as if such person had been duly appointed, and was qualified to be a member.

DISQUALIFICATION OF MEMBERS.

16. The office of member shall be vacated if the member:
    (a) by notice in writing to the Board resigns his office;
    (b) holds any other office of profit under the Board;
    (c) is found lunatic, or becomes of unsound mind;
    (d) is absent from six consecutive meetings of the Board without reasonable cause and such absence is recorded by a resolution of the Board disqualifying such member. Before such resolution becomes effective, the Board shall call a meeting of the delegates who elected it, which meeting may confirm or annul such resolution;
    (e) is convicted of any offence under the Act;
    (f) is concerned, or participates in the profits of any contract with the Board; provided, however, that no member shall vacate his office by reason of his being a member of any company which has entered into contract with, or done any work for, the Board; but a member shall not vote in respect of any such contract or work, and if he does so vote, his vote shall not be counted.

DUTIES AND POWERS OF THE BOARD.

17. The Board shall have power:
    (1) To meet for the despatch of business, and adjourn and otherwise regulate meetings as it thinks fit. Questions arising at any meeting shall be decided by a majority of votes. Two members shall constitute a quorum at any meeting of the Board.
    (2) To engage and dispense with the services of such servants, agents, and other person as it deems necessary for the conduct of its affairs and to rent such premises as may, in its opinion, be necessary.
    (3) From time to time to issue such orders, rules and regulations as may, in the opinion of the Board, be necessary in pursuance of its powers.
    (4) Either generally or in any particular case, or for any particular time, to exempt from any order, rule or regulation any grower, shipper, or class of shippers, of a product in any locality within the area or any class, variety, grade or size of any such product; and revoke such exemption; and also to exempt such persons as may be determined by the Provincial Board.
    (5) To require a shipper or grower to furnish to the Board from time to time complete and accurate records and estimates of any such product which he has or will have for marketing within the Province and as to the time or times at which the same will be so available.
    (6) To regulate the time and place at which a product shall be marketed within the Province and to determine the manner of distribution, the quantity, variety, grade or size of a product that shall be marketed within the Province by any person at any time, and to prohibit the marketing of a product.
    (7) To designate the agency through which a product shall be marketed within the Province. In the exercise of this power, the Board shall not eliminate or discriminate against any established marketing agency which complies fully with the orders, rules and regulations of the Board.
    (8) For the purpose of ascertaining whether the orders, rules and regulations of the Board are being complied with, to inspect the books, accounts and records and documents of a shipper relating to a product; and for this purpose to employ an auditor, who shall be a chartered accountant, and who shall be responsible for the integrity of any assistant employed by him; also to order a shipper to render such assistance to an auditor so appointed, by way of producing books and records, and by giving information, as may be required by the auditor.
    (9) To require a shipper to make true and accurate returns to the Board, and to file with it copies of invoices, contracts, bills of lading, accounts and other documents with respect to any product marketed within the Province by him, and with respect to the proportion or quantity of such products marketed and also in case the Board deems it advisable to require a shipper to make a statutory declaration in respect to the accuracy of such returns.
    (10) To require a shipper to give to any person transporting a product marketed within the Province permission to furnish to the Board any information in possession of that person which the Board may require, with respect to any product transported by that person, and permission to inspect the records of that person relating thereto.
    (11) To require a grower to register his name and address with the Board and to furnish the Board with the description and quantity of the different products grown by him, and of the acreage upon which such products are produced, at such times and in such form and containing such other information as the Board may direct.
    (12) To order that a grower shall not deliver a product to any person not licensed as a shipper by the Local Board constituted under the scheme approved under the Dominion Act.
    (13) For the purpose of carrying out the orders, rules and regulations of the Board, to enter, either itself or through any agent of the Board, the lands of any grower and the premises of any shipper at any reasonable time.
    (14) To co-operate with and to act as agent for any Board or agency established under the Act or under the law of any province in conformity with the Act or under the Dominion Act.
    (15) To exercise such other powers as may be delegated to the Board by the Provincial Board within the scope of its authority.
18. The Board shall keep proper books and records of its transactions, and employ a chartered accountant to audit the same. Minutes shall also be kept of the proceedings of the Board and any such minutes shall, if signed by a person purporting to have acted as Chairman of the meeting to which they relate or at a meeting at which they were read, be evidence of these proceedings; and the meeting to which any such minutes relate shall be presumed, until the contrary is proved, to have been regularly convened and constituted.
19. Copies of all minutes, orders, rules and regulations of the Board shall be forwarded forthwith to the Provincial Board.
20. The Board shall prepare a report covering its activities during each season

[Continued on Page 7

187

Hospital Fruit Shower Success

241 Jars Canned Goods Turned in by 81 Contributors—Serve Tea—Have Drawing Contest —Postoffice Booth Popular

Members of Creston Hospital Women's Auxiliary had a very busy afternoon on Saturday in connection with the annual hospital fruit shower which was held in Trinity United Church hall, and proved an outstanding success both in the matter of donations of canned fruit, jam, pickles, etc., as well as revenues raised at the usual voluntary tea, postoffice booth and drawing contest, the casn intake running to about $40.

240 jars of canned fruit, etc. was turned in by donators who numbered 81. In the collection were 113 jars of canned fruit, 43 of jam, 22 of jelly, 34 of pickles, 25 of canned vegetables, a jar of honey and a couple of jars of marmalade. Also received were three packages of groceries, butter and eight sacks of vegetables.

The draw on the raffle of an airplane ride and a lamb took place during the afternoon. The former was won by W. H. Crawford, and the lamb by Mrs R. C. Wells of Winnipeg, Man., who is spending the winter in Creston. The postoffice booth was in charge of Mrs. W. L. Bell and Mrs. F. V. Staples, and accounted for an intake of $17.

Mrs. S. A. Speers and Mrs. Jas. Cook were in charge of the fruit brought in The tea was in charge of Mrs. Cherrington, who was ably assisted by Mrs. McLaren, Mrs Goplin, Mrs. A. E. Davies, Mrs. C. G. McKenzie, Mrs. J. H Avery, Mrs. E. Johnson and Mrs. Maxwell

Those contributing to the fruit shower included Mrs. W. K. Brown. Mrs. Bevan, Mrs. Cherrington, Mrs. A. E. Hackett, Mrs. J. G. Abbott, Mrs. Jas. Cook, Miss A. Hanson, Mrs. J. Maxwell, Mrs. E Johnson, Mrs. R. Stevens, Mrs. Archibald, Mrs. W. L. Bell, Mrs. F. Staples, Mrs. C. Murrell, Mrs. T. Lacey, Mrs. G. G. McKenzie, Mrs. Speers, Mrs. W. Ferguson, Mrs. J. H. Avery, Mrs. G Young, Mrs. F. H Jackson, Mrs. Allan, Mrs. Mallandaine, Mrs. Powell, Mrs. A. E. Davies, Mrs. Hayes, Mrs. Goodwin, Mrs. J. W. Hamilton, Mrs W. H. Cartwright, Mrs. E J. C Richardson Mrs. J. H. Webster, Mrs Haskins, Mrs. F. Putnam, Mrs. Canute Anderson, Mrs. Ness, Mrs W. J. Craig, Mrs. J. W. Dow, Mrs. H. Truscott, Mrs. R. A. Palfreyman, Mrs. P. McPhee, Mrs. Stapleton, Mrs. G. Jacks, Mrs. Olivier, Mrs. (Rev. Walker, Mrs. W. H. Morrow, Mrs D Butterfield, Mrs. C. Ogilvie, Mrs. Fr nsen, Mrs M Hagen, Mrs Kinkade, Mrs. T. Dickson, Mrs. McLaren, Mrs. W. H. Crawford, Mrs. Millen, Mrs. A. L. Palmer, Mrs. Forbes, Mrs. F. C. Rodgers, Mrs. D. Learmonth, Mrs. V. Mawson, Mrs. McWilliams, Mrs. G. R. John, Miss A. Lewis, Mrs. W. E. Barner, Mrs. F. Bunt, Mrs R. E. Wells, Mrs Hilton, Mrs. F W. Ash, Mrs. G. Cartwright, Mrs. D. Bradley, Mrs. T.M. Edmondson, Mrs. H. S. McCreath, Mrs. Dickinson, Mrs. J. M. Craigie, Mrs. R. M. Telford, Miss Edith Cook, Mrs. J. P. Ross, Mrs. A. Corrie, Mrs. H. H. Wilks, Mrs. J. P. MacDonald.

AT THE HOSPITAL

Mrs. T. H. Wilson and daughter have returned home.

J. Stevenson of Creston and Mrs. Woiken of Wynndel are undergoing treatment.

Birth—Nov mber 5th, to Mr. and Mrs. W. A. Anderson of Creston, a daughter.

L. T. Arnold of Spokane, and A. G. Beer of Creston received treatment and returned home.

Miss E. Walkey of Arrow Creek underwent major operation on Saturday, and is improving.

Mrs. Barnes of Canyon, Mrs. Tkach uk of Sirdar, Mrs. Ben Long of Creston, admitted Saturdry, and George Seymour of West Creston, admitted Saturday, are improving.

Local and Personal

WANTED—3X Oxford Ram. F. K. Smith, Creston.

Buy a poppy for remembrance, and help the disabled veterans.

Mr. and Mrs. W. M. Archibald were Nelson visitors at the middle of the week.

Trinity United Church Ladies' Aid remind of the annual bazaar on Novem er 24th.

C. W. Allan is a business visitor at Lethbridge and Calgary, Alberta, this week.

Turkeys and chickens at reosonable prices for Armistice Day. Ross Meat Market.

Harold Beninger left at the first of the week for Nelson, in which section he has secured a position.

Miss Helen Liphardt, who has been on a visit with friends in Calgary, Alberta, has returned

Mrs. Campbell of Ola, Alberta, arrived at the first of the week on a visit with her daughrer, Mrs. A. R. Lynn.

Col. Mallandaine will head a delegation of Valley Legion members who are to take part in the installation of officers of Spokane Post No. 3, Canadian Legion, in Spokane this evening.

W. E. Haskins of Kelowna, chairman of the B.C. Tree Fruit Board, was here on official business Mouday and Tuesday.

WANTED—I have room and board for two, preferably gentlemen. Apply Mrs. E. J. Strong, Barton Ave., Creston.

The November meeting of Creston Hospital Women's Auxiliary will be held Thursday, 15th, in Trinity Church hall, at 3 p.m.

Christ Church bazaar on December 1st. Tea, 15 cents. Cooking table, plain and Fancy needlework. Men's table, new feature.

Murdoch McLeod, Registered Optometrist, of Vancouver, will be at Fred Klingensmith's, Creston, Friday forenoon only, November 9th.

Carpenter and Cabinetmaker—Will make any piece of furniture, or repair, at reasonable prices. Call P. W. Kerluke, or phone 60T Creston.

FOR SALE—30 Black Jersey Giant pullets, coming into lay, $40 for the lot, or $1 50 each in smaller quantities. Or 15 of the above and 15 Black Minorca pullets, $30 for the lot. John Bird, Camp Lister.

To-night's basketball game in the ladies' division should be the best of the season, when the unbeate Review and Ex-High quints cla h, and Pharmacy takes on Creston Motors. In the men's section Imperial Groceteria meet Loallo.

An all time record for school attendance was created in October when 245 pupils were enrolled at Creston public school. New pupils arriving near the end of the month is responsible for average daily attendance being low in some of the divisions.

October weather was quite balmy according to the official records kept by Dr. Henderson. The coldest touch was 26 above on the 4th, and the warmest day was the 5th when the mercury got up to 70. The rainfall for the month was just over two inches.

Fred Ryckman of Cranbrook, the East Kootenay indian agent, was a business visitor on Saturday. He states there are no idle indians in the Windermere country—the population from both reserves there being busy cutting Christ mas trees for the U. S. market.

Orchardists are reminded of the meeting Wednesday afternoon, 14th, in Trinity Church base ent, to elect a delegate to attend the meeting at Kelowna this month, at which the three grower members will be elected to handle the B.C. Tree Fruit Board.

High School Principal F. P. Levirs along with O. Sostad and Miss Smith, of the teaching staff, were at Cranbrook on Saturday for a conference of high school teachers at which the Eest Kootenay High School Teachers' Association was formed. Mr. Levirs was named president.

The Imperial orchestra of Cranbrook has been booked to play for the Legion Armistice ball at Park pavilion on Monday night, 12th, with dancing at 9 o'clock. The admission is 50 cents with an additional fifteen cents for supper, which the Legion Ladies' Auxiliary are to serve.

A total of 240 jars of canned fruits, jams, pickles, etc., from 81 contributors, was received at the hospital fruit shower on Saturday in Trinity Church hall, sponsored by the Hospital Women's Auxiliary. About $36 was received from sales at the postoffice booth and voluntary tea offerings.

R. M. Telford, chancellor commander, headed a delegation of about 30 members of Creston Lodge Knights of Pythias, who visited Bonners Ferry on Friday night on the occasion of the official visit of the Idaho grand chancellor of Acme Lodge in that town Hospitality of a very high order was dispensed.

All interested are reminded that a final opportunity to get on the federal voters list will be given Tuesday, Wednesday and Thursday, from 1 to 10 p.m. at the office-residence of R. Sinclair Smith, Canyon Street, next the Cecil Moore garage. Make it your personal business to see that your name is on the list.

The two big wheel scrapers of Creston Dyking Company, Limited, are now at work on the dyke on the bank of the Kootenay River where the going is very much to their liking and good time is being made. It is likely another bulldozer will have to be secured in order to clear the right of way fast enough to allow the scrapers to operate to full capacity.

In lieu of a regularly organized East Kootenay teachers' convention a district teachers' meeting was held at Creston public school on Saturday, as an initial effort to bring teachers into closer contact. This meeting was a great success. The following schools were represented: Creston, Erickson, Canyon, Lister, Huscroft, Wynndel, Sirdar, Alice Siding, Curzon and Arrow Creek. In the morning a general meeting was held. At the noon recess all adjourned to the King George Hotel for lunch. In the afternoon group discussions of senior and junior grade teachers was held. As an experiment the meeting proved so valuable that a second such gathering is expected to take place some time during the second term.

92 per cent. of the 1934 taxes have been paid at Kelowna up to November 1st.

Cranbrook's 1934 hallowe'en was the most orderly the town has ever known.

Of $118,259 due in taxes at Kelowna this year, $108,940 has already been paid.

P.O. Box 31

QUALITY FIRST

CORRIE & SONS

GROCERS

WHOLESALE RETAIL

Phone 19

CASH—SPECIALS—CASH

RED ROSE TEA

per Pound — — — — 55c.

MILK BOTTLE CAPS

Aridor Brand, per 1000 — 95c.

CRISCO

6-lb. Pail — — — $1.55

I.B.C. SODAS

Large Cardboard box, per box . 35

PASTRY! PASTRY!

Jelly Roll	$ .15
Meat Pies, 4 for	.25
Cup Cakes, per doz	.30
Cookies	.10
Danish Pastry	.35

LEMON OIL

Furniture Polish

Large Bottle 30c.

DEPARTMENT OF PUBLIC WORKS

Notice to Truck Owners and Drivers

Reduced Loads During Winter Months.

The Highway Regulations provide for a reduction in the maximum gross weights of vehicles on various classes of roads during the Winter Period, October 16th to April 14th.

Copies of the Regulations may be seen at the offices of the Public Works Department, Government Agents or Provincial Police.

A. DIXON,
Chief Engineer.

Department of Public Works,
Victoria, B.C.,
25th October, 1934.

Erickson

Misses Joan and Betty Kemp were weekend visitors with Nelson friends.

Mr. and Mrs. F. Putnam are Nelson visitors this week, leaving on Wednesday.

Mrs E. E. Cartwright was visiting with Kimberley friends a few days last week.

John Chernoff and sons, John and Bill, were Spokane visitors a few days last week.

Bob and Otto McMaster of Cranbrook were visitors at their ranch at the middle of the week.

Mrs W. Woodhall and two children of Nelson are visiting with her parents, Mr. and Mrs. John Hall.

Mrs. Haskins was hostess to Christ Church Ladies' Guild at the November meeting on Tuesday last.

Misses Bertha and Mildred Fraser were weekend visitors at Lister, guests of Mr. and Mrs Frank Baker.

R. M. Telford was a Bonners Ferry visitor, Thursday evening, with a delegation from Creston K.P. Lodge

E. E. Cartwright, Ruth and Roy, were weekend visitors at Kimberleg, Mrs. Cartwright returned with them.

Henry Brown, who has been with Connell Motors for some time, as mechanic, left for Cranbrook on Tuesday.

Mr. Tingley of Vancouver arrived last week on a visit with his son-in-law and daughter, Mr. and Mrs. T. Wilson.

Mrs. Joe. Mermet was the holder of the lucky ticket on the Afghan and cushion raffled by Canyon Ladies' Hospital Auxiliary on Wednesday evening last.

Mrs. J. Murphy on Sunday received the sad news of the death of her mother, Mrs. Hart, at Red Deer, Alberta Mrs. Murphy and daughter, Mrs A. Samuelson, left on Tuesday to attend the funeral.

The tea and sale of cooking by Erickson Ladies' Hospital Auxiliary Wednesday last at the home of Mrs. F. Putnam, was a success in every way. $35 was cleared. The cushion donated by Mrs. Fred Boffey was drawn for and won by Mrs. T. W. Bundy.

J. N Brown, N. W. Swan and R. Chisholm, all of Calgary, this week purchased the Connell Motors and have taken possession. They are operating a complete service, including body and Duco work, etc., and all are experienced in garage work of all kinds. Mr. Connell announces that he still retains the Dodge agency. The new firm will operate under the name of Speedway Motors.

Of the 1424 names on the federal voters list for Rossland 634 are women.

At a fruit shower in aid of Cranbrook hospital last week 603 jars of canned fruit and pickles were received.

Shamrock HAM, 10-12 lbs., DELIVERED PRICE . $4.25

Shamrock BACON, 6-8 lbs., DELIVERED PRICE . $3.50

These prices cover everything, including Postage, Insurance and delivery to the doorstep of your friend or relative in any part of the British Isles. Parcels will arrive in time for Christmas.

Leave your order with us; we will attend to it.
Order now. Offer expires November 14th.

BURNS & COMPANY, Ltd.

PHONE 2

A Green Headed Irishman

He will keep green all winter.
See him at our store.

START ONE FOR YOURSELE.

Full Outfit . . . 50c.

CRESTON DRUG & BOOK STORE

GEO. H. KELLY
THE REXALL STORE

Low WINTER Excursion Fares

for your trip to Eastern Canada, Pactfic Coast or the Central United States by Canadian Pacific

EASTERN CANADA

Daily December 1 to January 5
THREE MONTHS-RETURN LIMIT

PACIEIC COAST

VANCOUVER-VICTORIA
NEW WESTMINSTER

Daily November 15 to February 28
GOOD TO RETURN UNTIL APRIL 30, 1935

CENTRAL UNITED STATES

Daily December 1 to January 5
THREE MONTHS-RETURN LIMIT

Your nearest Canadian Pacific Agent will gladly quote fares, Train Service and make all arrangements.

CANADIAN PACIFIC

Have YOU Paid Your Subscription?

Agricultural Notes

Many Items Of Interest To The Western Farmer

No foreign wheat has been allowed to be imported into France for milling for domestic purposes since April 16, 1933.

Cornflower or Batchelor's button is one of the easiest hardy annuals to grow in Canada. Sown where it has to flower, it will seed itself from year to year.

African sleeping sickness in man and Tsetse fly disease of livestock are caused by a parasite of antelopes which causes no disease whatever in these animals.

From many of the feeding tests carried out at the Dominion Experimental Farms and elsewhere, it has been found that barley is an excellent substitute for corn in the feeding of livestock.

The Academy of Sciences, Leningrad, reports that the injection of ethyl alcohol by hypodermic needle into immature tomato fruits still attached to the plant hastened ripening.

Crested wheat grass is an excellent seed producer. The yields vary from 100 to 800 pounds per acre, depending chiefly on the supply of available moisture. The seed is easily harvested and threshed with ordinary farm equipment.

A live animal weighing 1,300 pounds, well finished, will yield a dressed carcass of 700 pounds. Of this, there are only 200 pounds of really prime beef. The prime beef is made up of the sirloin, porterhouse and club steaks, and the prime ribs of the forequarter.

Canadian records show that by using two fans in refrigerator cars, one at each end in diagonally opposite corners, the temperature of fruit can be reduced a matter of 20 degrees in 8 or 10 hours fanning, enabling the fruit to reach the consumer in good condition.

The Viking raspberry, originated at the Vineland, Ont., Horticultural Experiment station from a cross between Cuthbert and Marlboro varieties, has been found highly promising in Michigan according to a report from the U.S. Department of Agriculture.

In a study at the Institute for Feeding Technic at Breslau, Germany, it was discovered that dried sugar beets could be used to make up a large part of the ration for fattening green geese, if skim-milk and young clover or alfalfa were also given.

The provisional estimate of wool production in Australia for the season just closed (1 July, 1933, to 30 June, 1934) is 950,000,000 lbs., (greasy basis), a decrease of 111,000,000 lbs. on the estimate for the 1932-33 season. Next season's production is likely to show a fairly substantial increase.

Shading with reinforced cheesecloth having a thread count of 22 by 22 in experiments at Cornell University increased the length of stem and size of flower of all varieties. Aster, chrysanthemums, snapdragons, calendulas, sweet peas and dahlias were among the most benefited. Insect injury was decreased.

Of the 676 pedigree swine registered during the month of June by the Canadian National Records and approved by the Dominion Minister of Agriculture, 551 were Yorkshire; 53 Berkshire; 45 Tamworth; 22 Chester White; 4 Poland China, and 1 Duroc Jersey. The registrations of pedigree horses numbered 251, of which 102 were Percherons; and of the 2,567 cattle registered, 1,032 were Ayrshire. Other registrations were 410 sheep; 28 foxes; 661 dogs; 1 poultry, and 11 goats (7 Toggenburg and 4 Saanen).

Reforming Health Services

The new director of public health, Dr. Ivanoff, is preparing to carry out drastic reforms of Bulgaria's health services. Old and unsuitable hospitals and sanitariums are to be closed or thoroughly overhauled and re-equipped and new ones are to be built. As a preliminary measure, medical fees have been reduced by from 40 to 60 per cent. and corresponding reductions of hospital fees have been ordered.

W. N. U. 2056

HITLER WORRIED OVER MANY PROBLEMS OF GERMANY'S FUTURE

While he is urging the German people to forget the troubles resulting from the uprising in the Nazi Party, and to attain a peace of mind, Chancellor Adolf Hitler, himself, has many things to keep his mind occupied regarding the future of his regime. The layout above depicts his chief current problems—re-organize storm troops; settle the problem of the vice-chancellorship and the future of Franz von Papen; smooth out troubles with the Vatican and the churches; improve the foreign relations, now handled by Foreign Minister Konstantin von Neurath; solve economic difficulties and quell possible new insurrections against his administration.

Carries Full Equipment

Mosquito Never Has To Go Back For Tools

Unlike the plumber who proverbially forgets his tools and has to go back and fetch them, the mosquito never has to do that after viewing a prospective job. He carries a complete tool kit with him always.

That "he" is wrong though. It should be "she". The male mosquito has whiskery feelers and no appetite. The lady, being a perfect lady, has no whiskers; but she is always ready for a meal—off you. In her head she carries a neat little outfit consisting of one pair of very fine drills, a second pair rather coarser, a single big drill, a saw, an oilcan and a pump.

And here is how she uses them.

The fine drills are so delicate and so sharp that you feel nothing as they go in. Once a tiny pilot hole has been made the other drills are used to enlarge it and the good work is finished with the saw.

But human skins—even the fairest and daintiest—are tough from the mosquito's point of view. No use blunting perfectly good tools on such dry and leathery stuff. So the oilcan comes into play. Unfortunately it isn't just oil that she uses as a lubricant. If it were, you wouldn't afterwards have the tickling and the swelling by which you usually discover that you have unwitttingly stood her a dinner. She uses an acid solvent which makes the sawing delightfully easy. One-two, one-two, and a splendid hole is made.

The solvent does something else, too. It makes the blood vessel swell, which is just what Madame Mosquito wants. Out comes the pump, and next instant she is telling herself that you have as good a flavor as anything that she has struck for a long time. — St. Thomas Times-Journal.

Largest And Smallest Book

Both Can Be Seen In The British Museum

The world's biggest book is in the British Museum. tI is a gazetteer and atlas of the world printed in Amsterdam in 1556, and is six feet high, four feet wide, and six inches thick. It has a wall space to itself, and students have to consult it as it stands in that position. The British Museum also has some of the world's smallest books. Some are slightly smaller in size than a postage stamp. There was a great vogue for these tiny books a century back, and they were carried in the waistcoat pocket.

Not On View

"Most interesting," said the sweet young thing to the motor car salesman, "and now show me the depreciation, please. I hear it is heavy in these cars."

"As a matter of fact, madam," replied the opportunist, "we found it a source of worry and had it removed altogether!"

Kindly Law In Spain

Will Allow No Noise During Time Of Afternoon Siesta

If you feel lazy, during these warm days of summer, and wish that the pace of every-day life were not quite so swift, you may get a little vicarious relaxation out of considering the way things are done in Spain.

In Spain the siesta, or afternoon nap, is an old institution; and just the other day the authorities in Madrid passed an ordinance, effective until the end of summer, prohibiting all music in cafes, restaurants, or other public places between 2 and 4:30 p.m., on the ground that such noise interfered with the siestas of honest Spanish citizens.

This care on the part of government to see that a man gets his afternoon nap undisturbed must sound attractive to many a Canadian . . . at any rate, on those afternoons when he drags himself back to work from his lunch hour, wondering how on earth he is going to be able to stay awake through the afternoon.

Cut Ice With Water

Discovery Of New Method Made By Soviet Engineers

A stream of water under high pressure can successfully cut through thick ice, Soviet engineers have discovered. A small working model pump, in a test, cut three yards of ice more than six inches thick in fifteen seconds, developing a pressure of twenty-five atmospheres. When the ice-breaker Ermak sailed for the Arctic it was equipped with more pumps to experiment further with the method.

Writers Must Write

Members Of Soviet Union Must Also Have Articles Published

"What constitutes a writer?" is the difficult question which the Russian Union of Proletarian Writers has been called upon to answer. The Soviet government, which takes its writers seriously, suddenly discovered that the writers' union had 1,500 members in Moscow, more than a thousand in Leningrad, and that even the provincial capital of the Ukraine, Kharkov, carried 800 writers on its union lists. "Are these members all writers, and if so, why are they not writing?" the government inquired.

The union, which apparently had not faced this question before looked into the matter. It found that most of its members had litte more than their aspiration to recommend them. They hoped to write, and their hope had found expression in one or two short stories or articles, after which they had lapsed into long silence. This discovery has led to the ruling that a proletarian writer, like his bourgeois counterpart, not only must write, but must write something good and, most serious test of all, must get his writings published. Membership in the union hereafter will be restricted to those who have "published works of artistic or scientific importance."—Christian Science Monitor.

Women Lawyers

The proportion of women lawyers to men being called to the bar is the same in average as in past years—one in 20. Among those called recently at the Middle Temple was Miss Mary Caroline Davies, daughter of D. J. Davies, chairman of the Newfoundland fishery board.

FANCIFUL FABLES

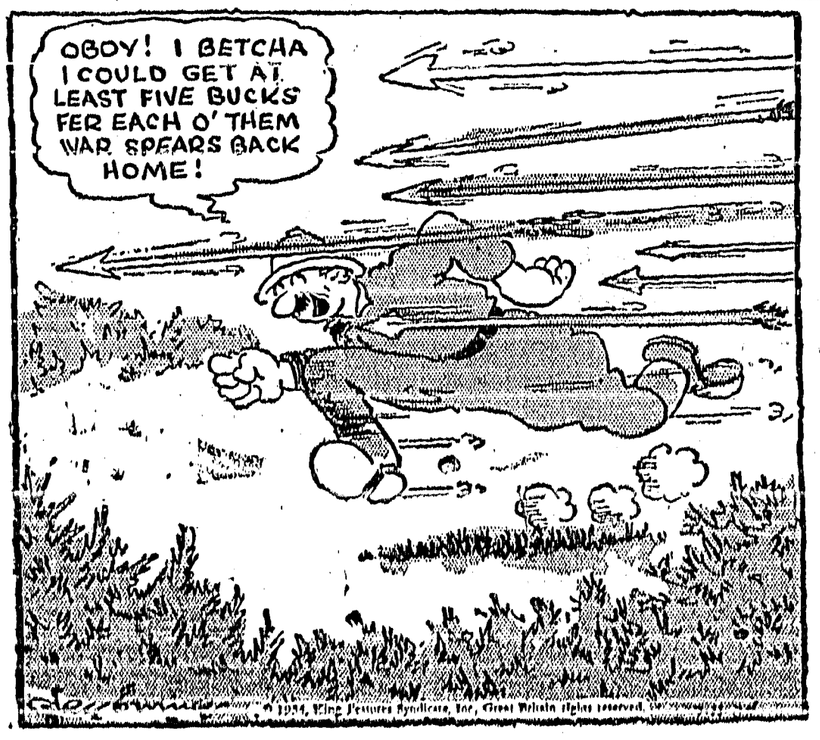

Indians Teach Whites

New Generation On Saskatchewan Reserves Show Their Ability

Although the majority take up farm occupations on reserves, some Saskatchewan Indians go far in the field of education and social service.

At the present, four Saskatchewan Indians are teaching in white schools outside the province.

Two others are teaching in provincial residential Indian schools, while three Saskatchewan Indian girls, two of them hospital graduates, are engaged in work as trained nurses.

This unpublicized work of Saskatchewan Indians became known in an interview with W. Murison, Indian inspector for Saskatchewan.

Average education of Saskatchewan Indians, Mr. Murison said, was formerly grade eight, although now a number continue to grade 12. In past years several took Normal school courses but this activity has shown a decline.

"After their school training," the official continued, "most of the men become farmers and most of the women housewives. The outdoor life is naturally adapted to Indians, and they have all the land they can use, free of taxation."

Indian residential schools were originally trade schools, Mr. Murison said. The pupils were taught shoe making, printing and other trades. But when it was found indoor activities did not suit them, the trade teaching was discontinued. The schools now concentrate on farming and care of stock for the boys and domestic training for girls.

In Saskatchewan there are 14 residential schools, with a total enrolment of about 1,625 pupils. Many of the schools have a waiting list.

"The Indians are also keen for steam engineering," Mr. Murison added. "Most of their threshing operations are by steam, and the operators are always Indians. At Touchwood there were five such engineers, once."

Rides Ancient Vehicle

Prince Of Wales Propels Tricycle That Belonged To King Edward VII.

A high-wheeled tricycle that once belonged to King Edward VII., was trundled up and down the yard of an automobile plant at Coventry, England by his grandson, the Prince of Wales.

In front of a cheering crowd of workers, the Prince mounted the ancient vehicle and pedalled about 60 yards, grinning widely.

As the Prince was completing an inspection of the plant he observed the tricycle, kept here as a curiosity, and asked if he could ride it.

Convertible berths, very much like railroad sleeping sections, are provided on some of the air line passenger planes.

188

Public School Report, October

Total Attendance Last Month was 245—Three Rooms are Over Strength Already—Still More Expected.

Division 1—E. Marriott, Principal.
Enrolment, 39.
Average attendance, 36.
Proficiency: Grade 8—Goldie Walker, Egon Hollm, Ruby Palmer. Grade 7—Kenneth Hester, Jack Hall, Robert Vigne.
Perfect attendance—Sidney Argyle, F. Bourdon, J. Bourdon, B. Chappell, Ronald Cooper, A. Dickinson, M. Donaldson, T. Erickson, Elsa Foerster, Russell Gabelhei, Marguruite Grant, Stanley Hendren, Doris Hendy, Edith ohnston, K. Kerluke, Arthena LaBelle, Helen McCreath, E. Nastasi, Ruby Palmer, Eva Phillips, Norman Phillips, Ariel Schade, Robert Vigne, Goldie Walker.

Division 2—A. Robertson, teacher.
Enrolmrnt, 40.
Average attendance, 36 43.
Proficiency: Grade 7—Alex. Campbell, Tom Johnston, Teddy Hewitt. Grade 6—Esther Ostendorf, Jessica Husband, Edward Davis.
Perfect attendance—Jack Bell Linden Bell, George Carr, Barbara Cartwright, Edward Davis, Lillian Hendren Walter Hills, Olga Hurack, Jessica Husband, Edna Hills, Edward Hutts, Eric Jacks, Tommy Johnston, Dorothy Klingensmith, Ethel MacLaren, Ellen Morabito, Ina Chappell, Esther Ostendorf, Irene Pridham, Muriel Raymond, Clayton Sinclair, Vera Watson, Ardrey Weir, Lillian Wocknitz.

Division 3—Miss Wade, teacher.
Enrolment, 39.
Average attendance, 35.704.
Proficiency: Grade 5—Jean Pridham, Jean Buut, Mary Gabelhei. Grade 4—Teddy Olivier, Louise Hare, Anna Kinkade.
Perfect attendance—George Bourdon, Jean Bunt, Audrey Cooper, Bert Crosby Helen Dzvigola, Doris Gabelhei, Grace Gardiner, Stanley Gardiner, Ernest Hills, Anna Kinkade; Jean Pridham, Willie Rodgers, Rosie Rota, Dorothea Schmidt, Marion Staples, Pearl Wocknitz

Division 4—Miss Learmonth, teacher.
Enrolment, 41.
Average attendance, 37.23.
Proficiency: Grade 4b—Rose Morabito, Leslie Harris, Louis Klingensmith. Grade 3a—Ruby Biccum, Raymond Cooper, Russell Pridham.
Perfec attendance—Ruby Biccum, Patsy Bradley, Allan Comfort, Raymond Cooper, Julius D'Zvigola, Patsy Forbes, Les ie Harris, Richard Hood, Eunice Hughes, Betty Husband, Norman Husband, Billy Lewis, Bill MacDonald, Lewis Millen, Gwen Moore, Rosie Morabito, Harry Ostendorf, Elmer, Pagens, Anna Peltzer, Victor Peltzer, Katherine Rentz, Dick Staples, Kenneth Wocknitz.

Division 5—Miss Hobden, teacher.
Enrolment, 44.
Average attendance, 41.20.
Proficiency: Grade 3b—Gloria Romano and Robert Ibbitson equal, Joyce Arrowsmith, Rose Knorr. Grade 2—Laurel Keirn, Lorna Bell, Charlie, Tompkins.
Perfect attendance—Jerry Alderson, Mary Boffey, Sidney Bourdon, Rose Cellis Victor Cellis, George Donaldson, Fred Hurack, Robert Ibbitson, Ena Jones, Laurel Keirn Evelyn Kelly, Rose Kinkade, Irma Klein, Ly e Klingensmith, Rosie Knorr, Beth Leavitt, Blair Leavitt, Dorothea Powell, Henry Read, Gordon Rodgers, Jimmie Rodgers, Beverley Romano, Gloria Romano, Phyllis Seldon, Ch rlie Tompkins, James Walker, Eileen Weston, Bert Wocknits

Division 6—Miss Holmes, teacher.
Enrolment, 42.
Average attendance, 37.79.
Proficiency: Grade 1—Betty Gilchrist, Dolores Biccum, Bobby Rentz, Dorothy Dickinson.
Perfect attendance—Bruce Arrowsmith, Dorothy Boffey, Dorothy Dickinson, David Divine, Gordon French, Mary Gardiner, Raym nd Gariepy, Roland Gariepy, Betty Gilchrist, Alvin Hendren, Keith Hester, Muriel Hughes, Lloyd Ibbitson, Jennie Kinkade, Andy Leavitt, Gertie Lewis, Lyle Mawson, Violet Pagens, Bobby Rentz, Victor Rota, Sylvester Schmidt, John Swan, Robert Swan David Timmons, Mary Timmons.

High School Report

Grade 12—Doris Crosby 73, Eleanor Spratt 71, Charles Taylor 69, Agnes Crane 67, Ethel Sutcliffe 63, Harold MacLaren 59.9, Clifford York 59.
Grade 11—June Wigen 86, Hilda Hagen 79. Richard Avery 72, Betty Stace-Smith 69, Ruth Hare 68, Lloyd MacLaren 66, Aileen Klingensmith 63, Chester Goplin 60.05, George Dodd 60.1, Nell Payne 53.
Grade 10—Roy Jackson 82, Dorothy Collis 75, Arthur Dodd 72, Nora Bell 70, Theo Tompkins 69, Dorothy Chappell 66, Godfrey Vigne 64, Marion Cooper 58, Leah Abbott 52, Hughena McCreath 51, Treasa Torchia 50.
Grade 9—Joyce Donkin 79, Hazel Miller 74. Charles Klingensmith 72, Helen Staples 71, Beryl Palmer 70, Jessie Spratt 69, Gordon Stace Smith 68, Lorraine Olivier 66, Campbell York 65.44. Billy Craig 65.38, August Morrbito 64.8, Doris Beninger 64 3, Jean Ryckman 64, Gordon Martin 63.9, Margaret Henderson 63.6, William Weir 62.4, Hazel Beam 62.3, Catherine Bell 61, Maisie Ferguson 59. Iona Hills 50.8, Sam Nastasi 56.6, Richard Trevelyan 56.6, Elsie Mather 56.2, Ruth Davis 53.9, Gladys Davies 53.8, John Fraser 52.5, Wilfred LaBelle 52.1, Irene Brady 51, Desmond Truscott 50.

That "Tune-Up" Your Motor Wants—GET IT NOW

Let us check your Ignition, Spark Plugs, Carburetor' Gas Feed Pipe, Generator, Battery, etc. It's worth a lot; costs little.

We are ready to fix you up with Anti-Freeze, Chains, Batteries. And last, but not least, the right grade of Motor Oil and Greases.

CECIL MOORE'S GARAGE

Phone 16 *FORD DEALER* *Creston*

Corbin Washed Coal

Those fortunate customers who burned Corbin Washed Coal last season realize that it means "Warmer and Cleaner homes." Corbin Coal is "Hard, Hot and Cleaner" and will last all night.

PLENTY OF DRY WOOD.

HEAVY TRANSFER or LIGHT DELIVERY.

CRESTON TRANSFER

P.O. BOX 79 ALBERT DAVIES PHONE 13

ORDER YOUR COAL NOW

WE CARRY A GRADE OF COAL IDEAL FOR EVERY TYPE OF HEATING UNIT. BUY YOUR WOOD AND COAL NOW

When you want transfer work we will give you prompt and careful service.

H. S. McCREATH

COAL, WOOD, FLOUR, FEED

The Consolidated Mining & Smelting Company of Canada, Ltd.

TRAIL, BRITISH COLUMBIA

Manufacturers of

ELEPHANT Brand Commercial Fertilizers

Ammonium Phosphates. Sulphate of Ammonia
Superphosphates Complete Fertilizers.

Producers and Refiners of

TADANAC Brand Electrolytic

Cadmium-Bismuth. Lead-Zinc.

Sirdar

Mass was said Saturday morning before a good congregation, Father Choinel officiating.

Wilfred Marquis of Nelson is a hunting guest of Frank Hamilton at Kootenay Landing.

A. D. Bridges of Crandrook was a business visitor to Sirdar over the weekend, travelling by car.

Dick Neal, Kingsgate, a former resident of Sirdar, was here at the weekend renewing acquaintances.

Frank Hamilton, Chas Wilson were at Canyon on hallowe'en at the dance for Creston hospital benefit.

Mrs. E Martin left by stage for the coast, via Seattle and Portland, and expects to be away for a month.

George and Jack Connell of Erickson were weekend visitors at the home of Mr. and Mrs. J. S. Wilson at Atbara.

The middle of last week saw a fall of snow on the mountains to a lower altitude than usual for this time of the year.

Mr. Clarke, who has been hunting with the Hincks party, returned to his home in Gray Creek at the beginning of the week.

Boswell fruit ranchers are shipping their products through Creston at the present time. Only fruit for export is loaded at Atbara.

The water as indicated by guage at Slough bridge reads 2 50; no change for the week. Daily fluctuations were noted, however, due to rain.

J. Osborne of Sanca, F. Hamilton of Kootenay Landing, J. S. and Chas. Wilson and Lin Anderson were Creston visitors during the week.

Hallowe'en passed off in most decorous fashion. No damage is reported, the gathering in the community hall being the attraction that evening.

Ed. Lewis and party of Creston were hunting over the flats at the weekend. H. Miller and O. Christie were visitors to Sirdar, on Thursday afternoon.

Several parties from Nelson are hunting over the flats. Birds are reported very wild. A large influx of geese was noted at the beginning of the week.

The mining claims held by Bysouth brothers at Kuskanook are being developed. The shaft being driven shows improvement with depth, it is reported.

Chas. Moore of Creston was here surveying the highway at Atbara. The road gang has started work now at both ends of the big rock cut. By using the detour traffic will be able to proceed without delay. The detour over a mile long is in good shape to carry traffic.

To facilitate operations on the new highway the blacksmith shop has been transferred to the top of the hill where heavy rock work will be encountered. The telephone wires are also being removed and placed in a position behind the work so that they will not be cut by blasting.

Capt. Hincks and party, who have been hunting in the district the past three weeks, left for their homes in Crawford Bay on Friday, but will resume again in a very few days if the weather is at all seasonable Mrs. Hincks and Mrs. Fisher came in by car and had lunch in the boathouse.

Hallowe'en saw a large gathering in the community hall for a bridge hrive, followed by a dance to secure funds for the badminton club. The customary events of the occasion were not forgotten, and the evening was voted a great success, with the financial results to the club satisfactory. The prize winners were: Ladies prize, Mrs. Proctor. Gents, Mr. Pete Cherbo. Consolation' Allenby Cam.

Deer shooting season opened at Bonners Ferry on November 1st and runs for 30 days. A hunting license costs $3.

The News is proud of the fact that Vernon is about the only town in the B.C. interior that has a steam laundry. It consumes about 175 cords of wood a year.

"Natural Products Marketing (B.C.) Act"—Continued.

[Cotinued from Page 4

and send a copy of such report to each registered grower and to the Provincial Board before May 15th each year.

21. The Board shall appoint an advisory representative from the Mainline District and advisory representatives from the Eastern District, if nominated by the growers in their respective districts. The duties and remuneration of these advisory representatives shall be determined by the Board.

SHIPPERS' ADVISORY COUNCIL.

22. There shall be appointed an advisory council of shippers, consisting of four members, each of whom shall be engaged in the marketing of tree fruits. One member shall be appointed by the Associated Growers of B.C. Ltd., one by the Grower-Shippers' Association and two by shippers not affiliated with either of the two organizations above mentioned. In the event of failure to so appoint any member, the appointment of such member may be made by the Board. The duties of the shippers' advisory council shall be to consult with the Board from time to time, and to keep them advised of the views held by shippers in respect to the policies that should be followed by the Board to regulate within the Province the tree fruit industry.

REQUIREMENTS AS TO HOLDING A POLL.

23. Before March 31st, 1935, a poll of all registered growers shall be taken to determine their wishes with respect to the continuation of this scheme and any additions or amendments thereto and a similar poll may be held annually or at such time or times as the Provincial Board may determine.
24. Except as herein or by the Provincial Board, otherwise provided every poll shall be held or taken in the following manner:
(a) Ballots shall be sent by post to every registered grower.
(b) Notification of the holding of a poll and of the date and hour at which such poll shall be closed and of the date and hour and place of the counting of the ballots shall be published in at least six newspapers circulating in the districts in the area, unless such publication is dispensed with by the Provincial Board.
(c) The ballots may be returned by post, or delivered in a sealed envelope, addressed to "The Returning Officer," British Columbia Tree Fruit Board, Kelowna, B.C., and marked "Ballot."
(d) The ballot to be valid must be signed by the registered grower, or some person duly authorized in writing in that behalf in which event a true copy of such authority must accompany the ballot.
(e) At least two weeks must elapse between the mailing of the ballot to the registered grower or the publication of the latest notification of the poll as above provided (whichever shall be the later), and the date fixed for the closing of the poll.
(f) The date of the counting of the ballots shall be fixed not earlier than three days from the date of the closing of the poll. Any ballot returned by post in an envelope bearing a post office mark indicating that the envelope was posted on or before the date fixed for closing the poll shall be counted if received prior to the conclusion of the counting of the ballots, notwithstanding it may have been received after the date fixed for closing the poll.
(g) Upon the date and at the hour and the place fixed for the counting of the ballots the returning officer shall publicly open the envelope containing the ballots in the presence of two scrutineers and shall count the same and shall publicly announce the result of the poll and shall forthwith report the same to the Provincial Board, together with such other information concerning the poll as the Provincial Board may require.
(h) The returning officer shall be a registered grower and shall be named by the Provincial Board.
(i) The scrutineers shall be two in number and shall be registered growers and shall be named by the Board.
(j) No grower shall be entitled to vote or hold any official position in respect of the scheme unless he is registered, provided that in the event of a poll being held a grower who is not registered may vote upon making and filing with the returning officer conducting the poll a statutory declaration that he is a grower within the meaning of the scheme. Such declaration shall contain as well the information required to be given by a grower upon registration. Upon such declaration being filed the name of the person so filing same shall be added to the register of growers together with his address and such other particulars as are required for registration under this scheme. Every returning officer conducting a poll shall have power to take and administer the statutory declaration above mentioned.

PENALTIES.

25. Any person who fails, neglects or refuses to comply with any order, rule or regulation of the Board shall be liable upon summary conviction to a fine of not less than twenty-five dollars and not more than five hundred dollars or to imprisonment not exceeding three months or to both fine and imprisonment.

GENERAL.

26. All growers whether registered or not, subject to the exemptions herein mentioned, shall comply with the orders and regulations of the Board.
27. Any grower or shipper within the area who is aggrieved by any act or omission of the Board may refer the matter for hearing and consideration by the Provincial Board.
28. The register of growers shall be open for inspection at the offices of the Board during any office hour except on Sundays or legal holidays, and the Board shall furnish a copy of the register or any part thereof to any person demanding it on payment of a fee of one cent per name acquired provided, however, that a minimum fee of twenty-five cents may be charged for a copy of any part of the register.
29. This scheme shall be called the "Provincial Tree Fruit Marketing Scheme".

RELATION TO FRUIT AND HONEY ACT, 1934.

30. The powers conferred on the Board by this scheme and any orders, rules or regulations made thereunder shall have effect only as long and as far as they are not repugnant to the provisions of "The Fruit and Honey Act, 1934" being chapter 18 of the Statutes of Canada, 1934, and regulations thereunder.

Thrift

consists in spending less than you earn.

If by careful economy you can save money, you have taken a long step toward contentment.

We pay interest on Savings balances and shall welcome your account.

650

THE CANADIAN BANK OF COMMERCE

Capital Paid Up $20,000,000
Reserve Fund $20,000,000

Creston Branch - R. J. Forbes, Manager

WHAT TO DO ABOUT "Acid Indigestion"

A WAY THAT RELIEVES THE CAUSE IN A FEW MINUTES

Many people who *think* they have "weak stomachs" or "indigestion," doctors say, suffer in *reality* from nothing more serious than *acid stomach*. And this common ailment can usually be relieved now, *in minutes*.

All you do is take familiar Phillips' Milk of Magnesia after meals. This acts to almost immediately *neutralize* the stomach acidity that brings on your trouble. You feel like a new person!

Try this just once. Take either the familiar liquid "PHILLIPS'", or the *new* Phillips' Milk of Magnesia Tablets. But watch out that you get the Genuine *PHILLIPS'* Milk of Magnesia. Made in Canada.

ALSO IN TABLET FORM: Phillips' Milk of Magnesia Tablets are now on sale at all drug stores everywhere. Each tiny tablet is the equivalent of a teaspoonful of Genuine Phillips' Milk of Magnesia.

PHILLIPS' *Milk of Magnesia*

WORLD HAPPENINGS BRIEFLY TOLD

Four common law criminals, all under 20 years of age, were executed by the axe in the court of the prison at Dessau, Germany.

Third man to join the old Royal North West Mounted Police when it was formed in Ottawa in the early 70's, James McKernan, 83, is dead at Edmonton.

A direct tax on industrial payrolls which would raise $200,000,000, lies at the heart of the new unemployment insurance plan now being worked out for presentation to the next United States congress.

A new rose, shown for the first time at the National Rose Society show at Horticultural Hall, Westminster, has been named "Princess Marina". It has velvety salmon petals tinged with orange.

Charged with participation in Communistic activities at the University of California at Los Angeles, John Burnside, president of the Associated students, and four other students have been suspended for one year.

Registration and fingerprinting of all persons in the United States, as a means of weeding out undesirable aliens, was advocated in a report submitted to the state chamber of commerce.

George Walker, K.C., solicitor for the Canadian Pacific Railway Company at Calgary has been appointed assistant general solicitor of the company with offices in Montreal, E. W. Beatty, president of the railway, has announced.

WHEN WORK & WORRY PULL YOU DOWN

Take WINCARNIS

THE GREAT TONIC

THAT SOOTHES NERVES
ENRICHES BLOOD
BUILDS NEW VIGOUR

At all good Drug & Dept. Stores
Sales Agents: Harold F. Ritchie & Co., Ltd., Toronto.

SUNDAY SCHOOL LESSON

NOVEMBER 11

THE CHRISTIAN CITIZEN

Golden text: "All they that take the sword shall perish with the sword." Matthew 26:52.

Lesson: Galatians 5:13-26.

Devotional reading: Micah 4:1-5.

Explanations And Comments

Live at Peace With One Another, verses 13-15. The people to whom Paul wrote this letter lived in Galatia, the Roman province which extended north and south across the central plateau of Asia Minor. In Southern Galatia were the cites where Paul founded churches on his second missionary journey—Antioch in Pisidia, Iconium, Lystra and Derbe. He visited Galatia again on his third missionary journey, and two or three years later wrote this letter.

In the beginning of the fifth chapter, Paul tells his readers that Christ sets them free from the bondage of the old law, and urges them to hold fast their freedom. Then in our lesson text he tells them not to err in thinking that freedom from the requirements of the law means disobedience to its spirit, which is that of love to others. "To men who have been accustomed to think of law as the only obstacle to free self-indulgence, or to those who have not been accustomed to high ethical standards, freedom from the law was easily taken to mean that for the Christian there is nothing to stand in the way of the unrestrained indulgence of his own impulses. Of this danger Paul is well aware (Rom. 6:1; Phil. 3:17; Col. 3:1), and beginning with this verse he addresses himself vigorously to meeting and arresting it."

Brothers, wrote Paul, you are free from the law, but Christian liberty does not mean that you can do as you please. Liberty and license are not synonymous. Do not use your freedom as a license for indulging your lower impulses, but live in accordance with the law of love. "Flesh" is used here for "that element of man's nature which is opposed to goodness and makes for evil. It signifies the entire potency of sin." Through loving service for others, continued Paul, you fulfil the whole divine law, which is, Thou shalt love thy neighbor as thyself.

"A Christian man is the most free lord of all, and subject to none; a Christian man is the most dutiful servant of all, and subject to all." (Martin Luther).

Then, remembering that the Galatians were prone to quarrel, Paul adds, "But if ye bite and devour one another [act toward one another like dogs or wild beasts], beware lest you destroy one another [one another's spiritual life]."

"No man resolved to make the most of himself can spare the time for personal contention. Still less can he afford to take all the consequences, including the vitiation of his temper and the loss of self-control."

Little Journeys In Science

GLASS

(By Gordon H. Guest, M.A.)

Historians tell us that the Egyptians discovered how to make glass. The production of glass on a large scale started in Egypt about 1370 B.C. Alkali (sodium carbonate) was melted with crushed quartz, limestone, and copper compounds in crucibles to give a blue glass. Glass made in Egypt was shipped to all parts of the Roman Empire.

Science has shown the modern manufacturer how to produce many new and useful kinds of glass. Ordinary glass, which is composed of soda, lime and sand cracks readily when suddenly heated or cooled. If common glass is heated strongly it softens, and vessels made from it change their shape. The addition of boron compounds and certain metallic oxides to the formula of ordinary glass produces a type of glass known as Jena glass, which can stand high temperatures. Recently scientists have produced pyrex glass by replacing some or all of the lime with aluminum or some other metals.

Pyrex glass is strong and stands changes in temperature so well that cooking dishes can be manufactured from it. Silica, commonly known as sand, can be converted into a transparent glass known as silica glass, which can be heated to redness and plunged into cold water without being fractured.

Optical glass for lenses of all kinds is produced by adding lead oxide to the glass mixture. Optical glass must be free from all color-producing materials and must also be free even from very small air bubbles or stringy waves. Cheap imitations of gems are made from glass very rich in lead (paste), and the glass of which cut-glass vessels is made is of this same kind but it contains less lead.

Recently a plate glass has been produced in England which has special strength and toughness. The glass does not splinter when broken, but forms small compartively harmless fragments. This toughened glass is about five times as strong as ordinary plate glass.

Dixie Plug gives pipe-smokers a fresh, satisfying and economical smoke—always! You cut each pipeful as you need it—*that's freshness.* You cut it to suit your taste, coarse or flake—*that's satisfaction.* It lasts longer in your pipe—*that's economy.*

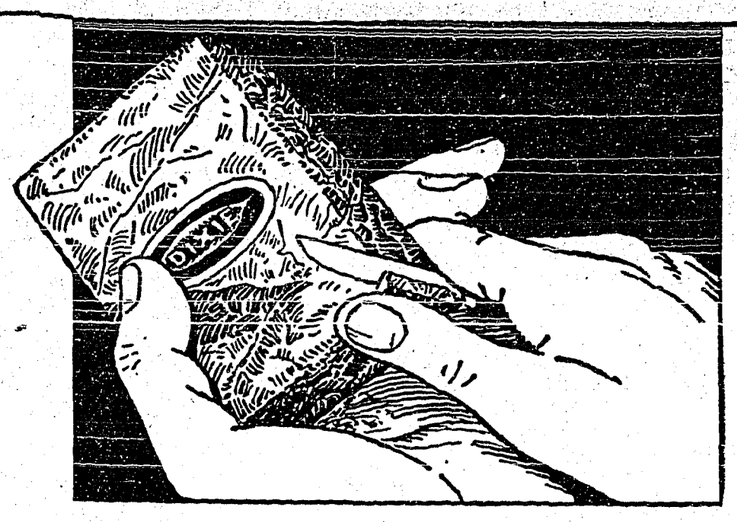

DIXIE PLUG SMOKING TOBACCO

A Scenic Highway

The Edmonton Journal says visitors to Jasper Park who have motored along the 34 completed miles of the mountain road that will eventually connect Jasper and Lake Louise, are agreed that it will prove to be one of the continent's great scenic highways. It will lie within national parks throughout its entire length and, according to the engineer in charge, will not present any steep grades, while the roadbed is mostly being hewed out of solid rock.

FALSE TEETH

DR. WERNETS POWDER

Would you like false teeth to fit so firmly yet comfortably they feel natural—eat, shout, laugh—all day long you can forget about them. Simply sprinkle on Dr. Wernet's Powder—prescribed by world's foremost dentists—the one powder that assures 100% secure comfort. SPECIAL FEATURE comfort-cushion protects sensitive gums—always keeps mouth clean and sanitary. Inexpensive—any druggist.

Was Familiar Character

"Old Matt" Was Carriage Attendant In London Thirty Years

"Old Matt", a familiar character in London, who is estimated to have opened the doors of more than 2,000,000 private cars, taxicabs and hansom cabs, had died in that city, aged 74. His name was Walter Matthews, and for thirty years he was the carriage attendant outside Simpson's in the Strand. In his youth he was a noted boxer, and later went to New York as a butler. Since returning to London he declined several offers to return to the United States.

Lumbering In B.C.

In the first eight months of this year, the British Columbia log scale was 1,297,000,000 feet, an increase of 5 per cent. over the corresponding period last year. In the month of August, the scale was 206,000,000 feet compared with 169,000,000 feet in August, 1933.

Kept Her Promise

Because she kept her word not to write or lecture on Russia during the last seven years, since she was permitted to leave that country, Princess Irini Skariatina, author and lecturer, was allowed to revisit the country of her birth and was treated hospitably by the Soviets, she said upon her arrival to live in Philadelphia. Her parents were killed by the Bolsheviks during the revolution.

BABY'S OWN SOAP

"It's Best for You and Baby Too"

9-34

I'll TELL YOU HOW TO COOK CAULIFLOWER *without the neighbors knowing it*

Wrap it in Canapar cookery parchment. Seal in the aroma, flavor and goodness all at once.

Cook your boiled or steamed FISH in Canapar. Line your roasting pan with it. It prevents fats and juices from burning and makes the meat more tender.

Canapar saves fuel . . improves food . . and eliminates scraping and scouring of pots and pans.

You can use Canapar over and over again. It will not absorb odors. It makes a wonderful dish cloth, being silky and very tough when wet. Doesn't shed lint.

Appleford PAPER PRODUCTS LIMITED
HAMILTON, ONTARIO
Makers of the famous PARA-SANI Heavy Waxed Paper in the Green Box.

CANAPAR Cookery PARCHMENT

A Pure Genuine Vegetable Parchment

Warehouses At Calgary, Edmonton, Regina and Winnipeg

THE TENDERFOOT

By

GEORGE B. RODNEY

Author of "The Coronado Trail", "The Canyon Trail", Etc.

CHAPTER IV.—Continued

Dustin swung about to face a gray little figure that stiffened at sight of him. Sim Peters had been cashier of the Seco Bank for more than thirty years. Scotch by descent and cautious by nature, only once had he ventured to extend his activities beyond Seco. He was like Kipling's muskrat that all his life tried to muster courage to run to the middle of the floor. Peters mustered that courage once . . . and Dustin caught him with a loan of five thousand dollars on his house. That loan saved Peters his bank job but it made him the bond-slave of Sam Dustin.

"Just a moment, Peters. . . ." Dustin drew him aside. . . . "How much money does old man Carr owe the bank? I've got to know."

"The bank?" Peters quavered. "He don't owe the bank at all, Mr. Dustin. He did owe the bank but old man Pegram took it up. It's a note and Mr. Pegram's wonderin' right now what to do with it. He's lost a lot of money and needs cash. . ."

"How much is the note for?"

"Well . . . Old Carr hasn't paid any interest on it for a year. It's about twelve thousand dollars right now. And I'll tell you more. . . . Old man Pegram better let go all holds on it just as soon as he can. Old Carr's in a bad way."

Dustin's heart gave a great jump. This was better than he dared hope. He stared hard at the little figure before him.

"I've got a five thousand dollar note of yours, Peters," he said. "It's secured by this house and lot, eh?"

"Yes, sir. That's so. . . ." Something hard in his throat seemed to choke the little gray cashier.

"That note of yours is due next week. I want that note of Carr's that Pegram's got. See?"

"I . . . sir . . . I, I swear I don't see how I can fix it. It's Mr. Pegram's private business. I . . ."

More than ever did Sim Peters regret that accursed flyer in wheat that was to remove him and his old wife from any danger of poverty. He made one final wriggle for escape.

"As matters stand, I don't see how it can help you to own a half share of the Hour-glass ranch," he said.

"Half of it! You're a plain fool, Peters. I'll own the whole place; Soda Springs and all," he added. "Old man Carr owns the Hour-glass, don't he?"

"He owns half of it," said Peters. "That's all. When old man Peter Vinton died, he left the Hour-glass half to Joe Carr, his old partner, an' half to his sister's son, one Gerald Keene. When Carr wanted to borrow on his half of the place, we had to look up the will. That's how I know. I saw the will. It says that if either Carr or Keene dies, his half goes to the survivor. . . ."

"For the love o' God! . . ." Dustin was breathless. . . . "Say that again."

"Peters said it again and Dustin, sure that he had not misunderstood, let go a smoke-screen of profanity. It was not the jovial profanity of good-nature but the vitriolic overflow of one who fears he has been hurt and who is not sure of the extent of the injury. In one brief kaleidoscopic moment the failure of his plans seemed sure. If Gerald Keene, the nephew of old Peter Vinton, owned half the Hour-glass then he, Sam Dustin, even if he succeeded in ousting Joe Carr, was only getting a new partner whom he did not even know.

He sized old Peters and whirled him about in the moonlight to face him. There was but one thing to be done. Too much depended on what old Kane knew! That miserable old desert-rat could send him and Spike to jail for a half a lifetime and Joe Carr could keep him out of a fortune. The solution came in a sudden storm of ill-considered impulse.

"If you want to keep a roof over your old wife's head," he snarled, "you buy up for me every scrap of paper that old Carr has signed. I want to own the half-share of the Hour-glass. Get me?"

Peters gaped helplessly at him.

"I mean what I say, you old fool. Where can I find this man Gerald Keene? The man who owns the other half of the Hour-glass?"

"I don't know, Mr. Dustin. I swear I don't. Nobody knows. Even Mr. Carr don't know. He's been tryin' to find him through Mr. Burley of the Drovers Bank in Cato but he wrote us that he was handling Mr. Keene's business and that Mr. Keene was travelling somewhere and couldn't be reached just now."

Dustin grunted disbelief but he could do nothing at present. He had plenty of money in the bank and Peters knew it. There was no question of the validity of the check that Dustin wrote at the hotel desk and passed to the gray-faced little cashier who took it shakingly. He pouched it, refused a cigar and headed for the bank feeling like a condemned criminal who has received notice of an unexpected reprieve.

"I'm sorry for old Carr," he muttered; "but I can't help it. I can't see Mame go to the Poorhouse and that's what'll happen if Dustin sues out that note. Oh, hell! What's the use kickin'. But I wish I could put a spoke in Dustin's wheel. . . ."

He saw Pegram at the bank who was only too glad to get rid of Carr's note for Dustin's check and he turned that over to Dustin who promptly headed back for the Broken Spur. He found Spike anxiously awaiting him and he was drawn into the office by a nod from his partner.

"What luck, Sam?"

"The best in the world except for one thing. I found out that old Carr does not own all the Hour-glass. He owns half of it. The other half belongs to one Gerald Keene, nephew of old Peter Vinton. If either Carr or Keene dies, the other gets the whole place. . . ."

"Well?" said Spike who saw no further than the end of his nose.

"You call it well, do you? Damned if I do. I can't get at this man Keene. No one seems to know his address. If I could find him, I'd offer to buy his share of the Hour-glass. One thing is sure now, though. We've simply got to find out from old Dad Kane the exact place where he located that ore."

"I hope you can shut his damned mouth," said Spike passionately. "Ed. Raynor, the tax collector, was here for grub and old man Kane began shootin' off his face. He was stringin' Gay and Corse about what he seen 'em doing up in the hills. I headed him off in time and I don't think Raynor caught on to what he was sayin'. . . . What you goin' to do?" he asked sharply for Dustin, with a sharp little oath, was heading for the bunk-house.

Old Dad Kane, standing just inside the door, was suddenly snatched off his feet and was sent spinning against the wall. He turned like a flash and a rusty old six-gun, a cap and ball affair, was thrust under Dustin's nose.

"You keep yore hands where they're used to bein'. . . . In other men's pockets," snapped the old prospector. "What you want? Hey?"

"To shut your fool head and to keep you from lettin' all the world in on what you found. You damned old fool! Don't you know that one word from Ed. Raynor'll send a hundred men up Red Water? Come into the house. I want to talk to you."

Wholly angry, sweating inchoate threats at every pore, Kane followed Dustin into the office. Once in the room Dustin turned on him:

"Look here, Dad. . ." His very tone was placating for he had time to reflect. . . . "It's all my fault. I just couldn't stand seein' our one chance of a fortune go glimmerin' just because you talk too damned much. I don't know just what you said but I do know that after a long time in the hills most men's jaws relax. You mustn't give any one even a hint that you found pay-dirt in the hills. If you do, we're busted. You knew well enough that one word of gold in Red Water will start a stampede up there. Where'll we be then?"

(To Be Continued)

An ancient well, 250 feet deep, was discovered in Falamich several months ago, relieving drouth in Palestine.

Here's a tasty table delicacy for the Fall of the year—Apple Roll, made just at the season when firm, flavorful apples are at their finest. It's better too, when it's made with *Purity*, the high quality all-purpose flour. In specialties, as in staple baking, such as bread, rolls, pies and cakes, you'll find PURITY products always uniform. Western Canada hard spring wheat from which it is milled is selected personally by PURITY FLOUR representatives. Its quality is maintained always at the same high level. Guesswork is eliminated, and when you use PURITY FLOUR you'll find that one brand, and that PURITY, is all you need for all your baking.

A Combination Offer

In addition to the new Purity Flour Cook Book, sent postpaid for fifty cents, PURITY FLOUR now offers a new recipe file, containing eight convenient attractively illustrated envelopes ideal for filing recipes from friends or clipped from newspapers. Sent at a cost of only 25 cents, or combined with the Cook Book for only 69 cents. Write for your copies today, to Dept. 620, Western Canada Flour Mills Co., Limited, Toronto, Winnipeg, or Calgary.

PURITY FLOUR

BEST FOR ALL YOUR BAKING

PF1

Don't Read This

Unless you are interested in a medicine which has helped over 700,000 women and girls. Take it before and after childbirth, at the Change or whenever you are nervous and rundown. 98 out of 100 say, "It helps me!"

LYDIA E. PINKHAM'S VEGETABLE COMPOUND

THE FAMOUS RUBBING LINIMENT

Rub on—pain gone. Get the new large economy size—Also available in smaller, regular size.

65¢ MINARD'S "KING OF PAIN" LINIMENT

FOR COUGHS Colds-Bronchitis

Mathieu's Syrup

Still the best

A Queer World

—Just after being accosted for a nickle to buy a cup of coffee one reads that the Brazilian coffee crop this year will amount to 29,880,000 bags, of which 11,952,000 bags will be destroyed to keep down the supply. Isn't it a queer world? Or is it the people?

Great RADIO INVENTION *for* UNWIRED HOMES!

A marvelous new source of radio power—brings a new type of radio—with the quality of the finest electric set you have ever heard—and electric set convenience!

AIR-CELL RADIOS

Are built to operate with the new EVEREADY Air-Cell "A" Battery, an amazing electrical unit that re-energizes itself for at least 1000 hours—which, at 3 hours a day is almost a year's service in the average household.

NO MORE RECHARGING

You have no more battery recharging. Every program comes through clear as a bell for the entire life of the Air-Cell Battery.

But don't confuse the new Air-Cell Radios with ordinary battery-powered sets. They are as *unlike* the old sets as anything can possibly be. They are new in perfect reception—new in easy operation—new in low upkeep cost.

Air-Cell Radios are now being built by all radio manufacturers—designed specially for the EVEREADY Air-Cell "A" Batteries. Ask any dealer for a demonstration—your interest will be well repaid.

CANADIAN NATIONAL CARBON CO. LIMITED

Calgary Vancouver TORONTO Montreal Winnipeg

AC104

Remarkable New Aid in Avoiding Colds—Samples Free at Local Druggists

Every Family in This Locality Offered a Free Trial Of Vicks Va-tro-nol For Nose and Throat—Also Of Its Ideal Companion, Vicks VapoRub

RESULT OF RESEARCH

New Aid in Preventing Colds Leads to Plan for Better Control of Colds

PLAN EASY TO FOLLOW

Years ago, Vicks VapoRub introduced the modern method of treating colds. Now, Vick Chemists have developed the ideal companion to VapoRub—Vicks Va-tro-nol—the new aid in preventing colds.

These two preparations, together with a few simple rules of health, form the unique Vicks Plan for Better Control of Colds. The helpfulness of Vicks Plan in reducing the number, duration and dangers of colds has been clinically tested by practising physicians. (The Plan is fully explained in each Vicks package.)

Here, briefly, is how Vicks Plan works:

To Help Prevent Colds

Watch yourself and children after exposure to any condition, apt to be followed by a cold—such as: Contact with others having active colds—crowds, public places, stuffy ill-ventilated rooms—sudden changes in temperature, wet or cold, or unaccustomed exposures—excesses in living which lower resistance, such as overeating, smoking, or drinking—after a hard day when you are overtired.

Then, if you have that stuffy, sneezy, irritation in the nasal passages where most colds start, use Vicks Va-tro-nol at once—just a few drops up each nostril. Used in time, Va-tro-nol helps to prevent many annoying colds, and to throw off colds in their early stages.

To Help Shorten a Cold

If a cold has developed, or strikes without warning, apply Vicks VapoRub over throat and chest at bedtime. Through the skin, VapoRub acts direct like a poultice. At the same time, its medicated vapors are inhaled with every breath direct to the inflamed air-passages. This combined double action through the night loosens phlegm—soothes irritated membranes—eases difficult breathing—helps break congestion.

During the day—any time, any place—use Vicks Va-tro-nol every few hours as needed. This gives you full 24-hour treatment without the risks of constant internal dosing, which so often upsets the digestion—especially of children.

Trial Packages Free

Your druggist has free combination packages containing trial sizes of Va-tro-nol and VapoRub—also folder telling how these twin aids to fewer and shorter colds are used in Vicks Plan for Better Control of Colds. Ask for yours today, as your druggist's supply is limited.

FULL GOSPEL TABERNACLE

New Pastor in charge:
REV. W. A. LFWIS, Pastor.

SUNDAY—10 a.m., Sunday School. 11 a.m., Worship 7 30 p.m., Evangelistic. ALL WELCOME.

PURSES reduced for sale.
Lovely New House Dresses.
Snappy Taffeta Blouses.

Lynne Fashion Shoppe

ORGAN FOR SALE—In good shape, will exchange for alfalfa, or what have you. Enquire Review Office.

Dr. A. E. SHORE

of Drs. GUNN, HACKNEY & SHORE, Calgary
will be at
St. Eugene Hospital, Cranbrook
WEDNESDAY, NOV. 14th

Anyone wishing to consult him with regard to EYE, EAR, NOSE or THROAT, o to be fitted with glasses, please call at the Hospital on that date.

Local and Personal

WANTED—Roomers, convenient location. Apply Mrs. R. S. Bevan.

Creston board of trade meets in November meeting on Monday night.

FOR SALE—John Deere tractor, in good shape. Ross Meat Market, Creston.

Raymond Bevan left on Thursday last for Vancouver, on a holiday visit with his sister, Mrs. Bud Leitch.

Ted Staples of Beaverdell was a Creston visitor a couple of days at the end of the week, a guest of Mr. and Mrs. F. V. Staples.

FOR SALE—Fur coat, muskrat with red fox collar, fair condition, $25. Fit slight 36, medium height. Enquire Review Office.

Mrs. Jim Reid (nee Schade) who has been here for some weeks, left on Saturday for Salmo, were Mr. Reid is at present employed.

Arthur Nichols spent the weekend here with his parents, Mr. and Mrs. Geo. Nichols. He is attending business college at Nelson.

So far as can be learned Armistice Day—Monday, 11th—will not be observed as a holiday, although the schools will be closed for the day.

The rainy spell that set in at the first of the month still continues. The moisture is most timely in expediting all ploughing on unirrigated land.

After being shut down for most of last week apple packing was resumed at the Exchange warehouse. The season's pack is likely to e completed in about two weeks.

FOR SALE—Extracted honey, 10 cents per pound, furnish your o n container. Also carrots and potatoes, $1 per 100 lbs., delivered in town. E. Nouguier, Canyon.

Mr. and Mrs R. B. Staples and son, Allan, of Kelowna were renewing acquaintances in town at the end of the week. They came by motor, arriving Friday and returning on Sunday.

The stork had a decided preference for girls in October deliveries, six of the seven new arrivals being ladies. Four marriage licenses were issued during the month and there were three deaths.

October was a rather quiet month in the way of revenue intake at Creston provincial police office, the month's receipts being but $411, of which $294 was g thered in under the Motor Vehicle Act.

Representatives of Cranbrook Relief Society who were here last week, had no trauble in securing two heavily loaded trucks of fruit which have been distributed to needy families in the divisional city,

Mrs. E. Johnson, with Irene and LeRoy were visitors with Nelson friends at the weekend. Shirley Schinour returned with them and will spend the winter wi h her grandparents, Mr. and Mrs. Johnson.

Mr. and Mrs. T. Goodwin got away by auto on Tuesday and will spend the next five months on a holiday visit at California points, visiting some time with their son, Harold, who is living at Trona, at present.

Creston badminton club had the first of the monthly tournaments on Monday night, when about 35 players participated. They were grouped into the Greens and Reds, with the former winning 357 to 331. The lunch hostesses were Mrs. Levirs, Misses M Smith, Jean Henderson, M. Hamilton, and A. W. Millen O. Sostad and R. Lynne.

Well deserved congratulations are extended Eric Martin, eldest son of Mr. and Mrs. W. B. Martin, who has just been awarded the gold medal given by the B C. Druggists'-Association for the student taking the highest marks in Junior Pharmacy in the province for 1934. Two examinations are taken—May and November.

Grand Theatre Sat., Nov. 10

THE SCREEN'S BEST LOVED STARS—together!

There's joy awaiting you . . . . laughs, thrills, heart throbs—in this glorious entertainment!

Marie DRESSLER
Lionel BARRYMORE
in
Her Sweetheart
with
HELFN MACK
BEULAH BOND
JEAN HERSHOLT

Marie and Lionel in their greatest roles. It's grand. You'll love it!

YEARLING HEIFER ESTRAY

Estrayed from my premises black yearling heifer, slit in ight ear, skin spots beneath neck. Finder please notify A. W. SINCLAIR, Camp Lister, B.C.

JERSEY HEIFER ESTRAY

Strayed from my premises early in September, reddish yearling Jersey heifer, white underneath. Reward to party giving information leading to recovery. W. T. H. SMITH, Porthill, Idaho.

Make your Kitchen and Living Room snug for the winter by covering up the floors with

Linoleum

Sold in widths 6 feet, 9 feet and 12 feet.

Some nice bright patterns to choose from.

Congoleum Mats, 25c.

AXMINISTER RUGS 27 x 52, $2.75

G. Sinclair
Creston Hardware

GENERAL ELECTRIC RADIO

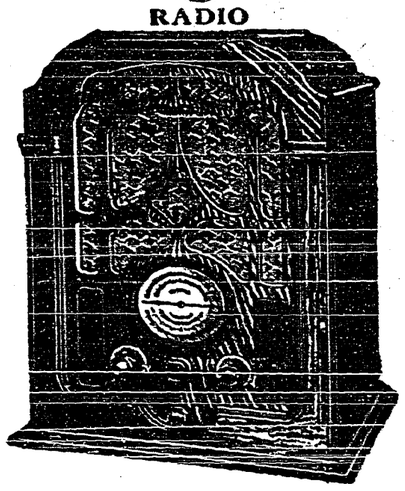

DIAL THE WORLD WITH

General Electric All Wave RADIO

Hear the principal foreign short wave programmes, as well as police calls and all standard broadcasts on the new 1935 General Electric All Wave Radio.

PRICED AS LOW AS

$42.95

West Kootenay Power & Light Co., Ltd.

CANYON STREET CRESTON, B.C. PHONE 38

THE FRIENDLY STORE

More Attractions for the Careful Shopper

FLOUR, Alberta, 98-lb. sack (One only to a customer)	***$2.60***
BAKING POWDER, Blue Ribbon, 5-lb tin	***.99***
WALNUTS, Pieces, per lb	***.26***
PEANUT BUTTER, 1-lb. tins, each	***.16***
COFFEE, Fort Garry, 1-lb. tins, each	***.48***
TOILET ROLLS, 7 for	***.23***

We also have a full line of Fresh MIXED PEEL, RAISINS, CURRANTS and NUTS, at the usual popular prices.

WE DELIVER

Creston Valley Co-Operative Assn.

Phone 12 *CRESTON*

IMPERIAL GROCETERIA

IT PAYS TO PAY CASH AT THE IMPERIAL

SATURDAY-MONDAY SPECIALS

Swinging Into the Fall Season

"If you want to delight your soul and fill your heart with joy"—just see this store and its wonderful display of enticing foods as it emerges into a new season.

TOFFY, English Tofty Six varieties. Cello bags.	***$ .25***
FLOOR WAX, Flow Easy, 1-lb. tins	***.29***
SODAS, Red Arrow, Family Size, pkg Plain or Salted	***.17***
SOUPS, Crosse & Blackwell, 2 tins Mushroom, Vegetable.	***.17***
SOAP POWDER, Royal Crown, each Large package.	***.19***
BEANS, Golden Wax, 2-lb. tins, 2 for Green cut.	***.25***

SERVICE ***PHONE 20*** QUALITY

SPECIALS!

CUPS and SAUCERS

We are offering—while they last

30 Dozen Cups and Saucers, in 3 patterns, at the low price of ***Two Cups and Two Saucers*** **25c.**

Three Lots, fine quality, good shape and coloring, at ***Two Cups and Two Saucers*** **45c.**

LITHOGRAPHED BOWLS set of 3, 85c.

CRESTON MERCANTILE COMPANY LTD.

GROCERIES HARDWARE

CHRIST CHURCH

REV. M. C. PERCIVAL, Minister.
CRESTON

SUNDAY, NOV. 11

CRESTON—8 30 a.m., Holy Communion. 10.30 a.m., Sunday School. 11.30 a.m., Matins and Holy Communion.

Radio Batteries

Just arrived, another shipment of EVEREADY and GENERAL BATTERIES. Prices are the same as you will have to pay for them if you sent to a catalogue house. Complete stock of Tubes, Aerial Kits. Call in when you are in need of Batteries as I have a special offer during November.

V. MAWSON
CRESTON

Women's Smart Footwear

Pumps, Straps and Ties, with high or Cuban heels, Black, Brown, sizes 3½ to 7.

Priced from $2.95 to $3.95

Men's Stout Work Boots

Pliable Calf Uppers, in plain or toe cap style, heavy leather soles.

Priced from $3.25 to $4.75

House Slippers

We have just opened up a large shipment of House Slippers at splendid values, for Men, Women and Children.

Use our Tryon System for fitting your children correctly.

S. A. SPEERS

Dry Goods. Clothing. Hardware. Furniture