Provincial Library
apl 29

THE CRESTON REVIEW

Vol XX. CRESTON, B.C., FRIDAY, MAY 25, 1928 No. 16

Institute Having Flower Show

Creston and District Women's Institute met in May session on Friday afternoon. Mrs. R. Stevens, president, being absent on account of illness, the chair was taken by the vice-president, Mrs. C. F. Hayes. Nineteen members were in attendance.

It was decided to hold the usual annual flower show, with sale of cooking, tea, etc., in June. In response to a letter from the chairman of the programme committee of the Dominion Day celebration, the following ladies were appointed to serve as the Institute delegation on that committee, Mrs. W. Kernaghan, Mrs. J. E. Hayden and Mrs. Jas. Cherrington.

A vote of thanks was passed to all who helped with the recent bulb show, and to the ladies of the L.O.B.A., for the use of their tables. Mrs. Cherrington spoke on the Queen Alexandra Solarium and explained the Othoa Scott endowment fund, to which each Women's Institute in B.C. is being asked to contribute $100.

In many instances this contribution is being spread over three years. It was decided to vote on this question at the June meeting.

Mrs. W. H. Crawford, for the cemetery committee, reported that recent works have made a very decided improvement in the burying ground. After the adjournment of the meeting tea was served by Mrs. G. Cartwright, Mrs. Beninger and Mrs. Hopwood.

Mrs. M. Young, who is shortly leaving on a trip to England, was the recipient of a shower of handkerchiefs, and the good wishes of all present for a delightful trip. $2.20 was collected for the Crippled Children's Fund.

Lister

Mrs. M. J. Lanktree, who has been a visitor at Cranbrook for the past few weeks, arrived home on Saturday.

The Community Society are having a dance at the schoolhouse on Saturday night, 26th, for which music will be provided by Mrs. Lister. Gents, 50 cents; ladies, 25 cents. All are invited.

Poultrymen report their flocks doing splendidly at egg production this season. Right now about ten cases of eggs per week are being shipped from Lister.

Rev. A. Garlick is a regular weekly visitor here at present, giving instruction to a class of three confirmation candidates.

There was a fine turnout for the statutory meeting of the Farmers' Institute at the schoolhouse on Wednesday night last, with president A. Sinclair in charge. Through the agency of the Institute two purebred breeding rams are being brought in and will be at the farms of John Huscroft and Bert Hebden

E. J. Malthouse has just completed seeding to alfalfa five acres on the Niblow ranch, recently purchased by Jack Hewitson.

Mr. and Mrs. Hewitson of Rosedale, Alberta, who have been here for a month on a visit with his brother, Jack, left for their home at the end of the week.

The annual community picnic will be held at the Huscroft recreation grounds on June 3rd. The Farmers' Institute are back of the affair and a committee of nine has been appointed to make all arrangements.

Wynndel

BIRTH—At Victoria Hospital, Kaslo, on May 14th, to Mr. and Mrs. C. Moore, a daughter. Irene Beulah.

R. C. Phillips, the new Watkins representative, was making the acquaintance of the Wynndel customers of the firm last week.

School inspector Manning was in this district last week, making his annual summer call on the teachers, and while here was a guest of Mr. and Mrs. W. J. Cooper.

C. Hindley spent a few days at Harrop, visiting his brother, who leaves shortly for England.

Wilfrid Mason of Kimberley was here on a visit with his mother at the weekend.

Misses Annie and Ethel Hook of Spokane were weekend visitors with their grandparents, Mr. and Mrs. J. J. Grady.

The Co Operative Fruit Growers Association had a meeting on the evening of the 23rd to arrange for berry pickers and packers.

Wynndel baseball team was at Creston on Sunday for a game with Erickson and were beaten by a margin of 24 to 23.

J. B. Winlaw turned over the machinery at the sawmill on Monday tuning up for the season's cut, which will probably start this week.

Dance in the schoolhouse, Saturday, 26th. Music by Hild brothers, Creston. Proceeds to baseball club and Women's Institute.

Remember the whist and dance in the old schoolhouse on Thursday evening, May 31st, by the Wynndel Liberals. Admission free, and everyone invited. All the crops in the district are looking good but a sod soaker of rain would be much appreciated. Monday was the warmest day of the year so far, the mercury registering 84 in the shade.

The whist and dance by Wynndel Catholic Ladies was a splendid success. The winners at cards were Mrs Watson and Oscar Hagen. Consolation prizes went to Mrs. R. Uri and Fred Wilson. The providing of refreshments was under the direction of Mrs. J. J. Grady. A jardinere donated by Jas. Wood and bon bon dish donated by S. A. Speers, Creston, were raffled, the winners being Miss Augustine Bendette and Douglas Butterfield respectively. The intake was about $44.

Rev. A. and Mrs. Garlick were guests of honor at a reception in the old schoolhouse on Friday night, when a very pleasant evening was spent. Mr. and Mrs. H. G. Greenwood of Creston were also guests. During the evening several members of the congregation entertained with songs and musical selections, while bridge and whist were also played. A dainty supper was served by members of the Women's Auxiliary. In a few well chosen words Mr. Garlick thanked Mrs. Sixsmith, who as president of the W.A., was responsible for the affair, and expressed the hope that by working in perfect harmony with one and other, and with those of all faiths, the district would progress and prosper. The gathering dispersed with the singing of the National Anthem.

Erickson

Mrs. Healey and daughter, who have been visiting with friends in Iowa, returned home at the end of the week.

Henry Campbell has returned to Bellvue, Alberta, after spending most of last week on his ranch at Erickson.

This week will wind up the shipping of cut flowers which has been principally from the Littlejohn ranch. The outgo of daffodils and tulips has been well up to 1927 standard, and in tulips has averaged almost 100 dozen per day since shipping commenced.

Mr. Campbell, who has been relieving as C.P.R. agent here the past two weeks, left for Kingsgate on Tuesday.

Mrs. Bundy was an enforced visitor at Cranbrook on Wednesday last where she had part of a needle removed from one of her fingers at St. Eugene hospital, returning on Thursday.

Ray Crisler was a business visitor at Cranbrook at the end of the week and brought back another Whippet Overland. Earlier in the month he sold the first Whippet seen in the Valley to Harry Redmile of Kitchener.

Geo. Cartwright is breaking some records at poultry raising this spring. Five of his clucker Barred Rocks have accounted for bringing out 15 chicks from fifteen eggs in two cases, while the other three have fourteen each to their credit.

T. W. Bundy went back to work at the depot od Tuesday after the usual two weeks vacation, most of which has been spent in getting the station garden in shape for 1928. This year he has had wonderful results with tulips, some of his imported bulbs from Holland producing tulips with three-foot stems and just as attractive as to colors.

Alice Siding

Frank Martin of Stavely, Alberta, was a visitor last week with his parents, Mr. and Mrs. J. C. Martin, returning on Sunday.

Tom Anderson is on the crew at work doing the balance of the clearing on the Kuskanook road right of way east of Boswell.

Frank Simister who is working on a road crew at Sirdar, was home for the weekend.

The flats flood at the first of the week was up to within two feet of last year's high water mark. The youngsters tried out the swimming on Sunday but found it a bit too chilly.

The second spray is completed in this section, and the hot weather of the past two weeks has been very much to the liking of the orchardists.

Tom Marshall, Mrs. McNeil and Mrs. Moul of Vancouver were visitors here last week, called home on account of the death of their father, the late John Marshall.

Raspberries are coming into bloom in the Alice Siding section. Wild roses are also well out in flower.

A couple of teams and about six men are at work this week making some needed improvements on the Hester ranch road.

Canyon City

Mrs. Wearmouth left on Sunday on a visit with her daughter, Mrs. Walde, at Fernie, for a couple of weeks.

Bill Clayton was a visitor with Kimberley friends at the week end, making the trip by motor.

The United Church Ladies' Aid are having an ice cream social at the church on Saturday evening, May 26th.

The stork was unusually active in the Canyon area the past week, leaving a son with Mr. and Mrs. Leonard Olson on May 20th, and a daughter with Mr. and Mrs. Arthur Hale on the 18th.

The road gravelling campaign is well under way and at present the trucks are hauling it for improvement on the road over the Samuelson hill, starting at Knott's corner. The gas shovel is at work in the pit and three trucks and two teams are engaged.

John Butler, who returned from Lumberton last week, reports the sale of his ranch to Bob Lowerison, who gets immediate possession. Mr. Butler intends moving to the Nelson district to reside.

Another property sale has just been completed in which J. F. Gillespie sells his (Cleave) ten-acre ranch to E Uouguier. This is the second ranch buy Mr. Nouguier has made in two months, as a few weeks ago he purchased the Wetherhead property.

Canyon Liberals are having a social evening at the Community Hall on Friday, June 1st at which there will be bridge and whist along with a musical programme and refreshments. Mrs. H. A. McKowan of Cranbrook will be present and deliver a fifteen-minute address. The admission is free and everyone invited. Cards at 8.30

Local and Personal

A get together of the ladies supporting the candidature of Frank Putnam, Liberal candidate, will be held in the basement of Trinity United Church, Creston, Friday afternoon, June 1st, at 3 o'clock. Mrs. Evah McKowan, of Cranbrook, the well known authoress, will speak, and all the ladies are invited.

H. J. Armstrong of Victoria, inspector of equipment for the provincial public works department, was here on Friday making an inspection of scrapers, graders, trucks, etc., in use in this district. According to Mr. Armstrong the official records show that the Federal truck that has been used by the department in Creston Valley the past eight years, has cost less for upkeep than any two-ton truck used in public works in B.C.

Shippers through Creston Co Operative Fruit Exchange as well as the Co-Operative Fruit Growers Association, Wynndel, were enabled to celebrate Victoria Day appropriately as at the end of the week $2100.00 was distributed amongst them being the usual annual rebate paid out on the Associated Growers handling charges. On apples and pears the rebate ran to three cents a box, and on berries it was almost four cents.

Work commenced at the end of the week on the commodious new residence W. M. Archibald will build on his ranch property adjoining town. It will be solid brick, and will cost $12,000. Mr. Archibald is mine manager for the Consolidated with headquarters at Trail. About ten years ago he bought the Wm. Hooper ten-acre ranch, and since then has acquired another 24 acres in that locality.

First 1928 Crop Bulletin Issued

The first 1928 crop bulletin has just made its appearance. Writing under date of May 19th Mr. Twigg sizes up the local situation as follows:

There is some winter injury to the buds of Bing Cherries and Cuthbert raspberries where situated in low places. Strawberries are just coming into full bloom and promise a heavy crop.

The spring opened very late as April was wet and cold and the apple trees were nearly a week late coming into the "pink". There is lots of moisture in the soil, but the last two weeks have been dry and windy with bright sunshine.

Apple orchards are in full bloom and a heavy crop is expected, and should be a record year for McIntosh. They comprise at present about 25% of our trees and should yield around one-third of the crop.

Pears are light compared to last year especially the Flemish Beauty. Plums and Crab Apples show an excessive quantity of bloom.

Bush fruits will be about the same as last year as very little increase in planting is expected, and expectations are for a full crop.

Sirdar

Mr. and Mrs. D. Lombardo, who have been visiting with relatives here the past few weeks, returned to their home in Revelstoke on Wednesday.

There was a dance in the schoolhouse on Saturday night, with music by Carl Lavazella and J. Talerico, proceeds going to the Community Hall fund.

Jas. Wilson left on Sunday on a business trip to Cranbrook.

Rev. A. Garlick of Creston was here for Church of England service on Sunday evening. There was a good attendance.

Miss Rosie Pascuzzo, who has been visiting with Mr. and Mrs. Walthers at Yahk for the past week, returned home on Saturday.

Miss Eileen Heap was home from Cranbrook for the weekend.

Mrs. Martin was a Creston caller on Friday. On Saturday Mr. and Mrs. Bleumenauer, Mrs. Whiteside and Jack and Victor Grundy were at Creston for the picture show. Mrs. Talerico was another Saturday caller at the metropolis, while on Monday Miss Lily Wilson was there.

GRAND THEATRE 1st
Fri.-Sat., June 2nd

Alice Joyce, Neil Hamilton, Noah Beery, Mary Brian, William Powell, Norman Trevor, Ralph Forbes, Victor McLaglan.

with

Ronald Colman

in

"Beau Geste"

The theft of a million dollar sapphire. The flight of the gallant "Beau" Geste and his two brothers under shawdow of disgrace to Africa to save the honor of an English lady and her beautiful niece. The wild career of the Gests in the Foreign Legion! Picture what's in store for you in this one!

Just when you believe every possible thrill and heart throb has been pumped out of this one a new one pops up!

No Advance in Prices

Liberal Ladies!

A meeting of the ladies supporting the candidature of Frank Putnam will be held

Trinity Church Basement

Friday, June 1st

at THREE p.m.

BUSINESS: To organize and discuss plans for the approaching campaign.

MRS. EVAH McKOWAN, the well-known Canadian authoress, will be present and speak.

CORPORATION OF THE

Village of Creston

Fall Fair Grounds Purchase Plebiscite

By authority of resolutions passed by the Commissioners of the Village of Creston, I am instructed to take a Plebiscite of the rate payers of the Village of Creston on THURSDAY, MAY 31st, 1928, on the following undertaking:

ARE YOU IN FAVOR of the Corporation of the Village of Creston purchasing the buildings and grounds of the Creston Valley Agricultural Association at a price of $2500.00 (Twenty-Five Hundred Dollars), with payments made annually of $500.00 (Five Hundred Dollars) until the said $2500.00 is fully paid, with deferred payments drawing interest at Seven Per Cent?

Polling place: Municipal Hall, Creston.

Hours of polling: 9 a.m. to 7 p.m., Towm Time.

E. F. ARROWSMITH,
Returning Officer.

Creston, May 16, 1928.

RED ROSE TEA "is good tea"

Red Rose Orange Pekoe is the finest tea in the best package—Aluminum

Eternal Vigilance Is the Price Of Safety

Because of the appalling loss of life through motor car accidents, Governments and municialities are enacting ever more stringent laws governing the use of highways and the operation of automobiles. Laws regulating the speed of driving, governing the use of headlights, compelling cars to come to a full stop before proceeding to cross railway tracks have been passed, while signalling devices, signs, guard rails at curves, embankments, and other danger spots are erected,—all with a view to protecting the public.

For the same reason laws are passed and regulations enforced governing the management of factories, mines, operation of railways and ships, laying down conditions under which women and girls may be employed, and stipulating a hundred and one things which must be done to safeguard workers in all departments of industrial life.

According to figures, the correctness of which are vouched for by the Midwest Safety Conference, as reported in a San Francisco paper, there were 24,000 deaths in the United States last year through traffic accidents, and 23,000 deaths through industrial accidents almost all of which were preventable.

But it will be a surprise to many to learn that accidents occurring in the homes of the United States took an even greater toll of life than did traffic accidents, or accidents in industry. Avoidable accidents resulting in death in United States homes in 1927, numbered 27,000, and, according to the report already referred to, "the bathtub and the stepladder were among the deadliest adjuncts of domestic life, and the two combined contributed a large proportion of these 27,000 home fatalities."

Traffic regulation and industrial safety laws are the business of the public as well as of the individual: hence the interest displayed by all governmental authority. Because they are susceptible of public regulation the problem they present, and which fills the newspapers today, should be easier than that of the household fatalities. As the San Francisco paper says, "it is not possible to put the equivalent of a traffic cop into every home to supervise the hanging of draperies, the dusting of walls and the training of the climbing vines. Nor would it be desirable even were it possible to have a uniformed public official handling careless people in and out of slippery bathtubs. The law cannot direct the turning on and off of gas cocks. It cannot keep matches out of the reach of children. It cannot be the keeper of the family medicine chest. It cannot make itself the custodian of the houshold arsenal and see that unloaded guns are always unloaded. It cannot prevent the starting of stove fires with kerosene,—or the use of gasoline near a lighted lamp or a burning fire."

These and a multitude of other vigilances rest solely with the individual. Until the individual exercises the necessary caution the lurking dangers of the household will continue to take their toll.

Throughout this great Canadian west not a week passes but the newspapers tell the terrible story of a calamity in some home, resulting in death and maiming for life, the direct result of downright carelessness. A destructive prairie or forest fire rages because someone neglectd to put out a camp fire, or dropped a match, or started burning straw or rubbish without taking necessary precautions. An explosion wrecks a home and takes a toll of life because gasoline was left where it should not have been. A child drinks a cup of lye in mistake for water, and dies or is crippled for life. And so on, and on, and on.

And all the laws, and regulations, and prohibitions that all the Parliaments, and Legislatures, and Municipal Councils in the country may pass cannot stop these tragedies. In the forceful slang of the day "it is up to the individual" to exercise caution, to be vigilant. Only so can the daily loss of life through these accidents in the home, in industry, and on the highways of our country be reduced and practically eliminated. Ninety-nine out of every one hundred of such accidents are preventable. It is for the people to realize this. When they do the accidents will cease; until they do realize it and govern themselvs accordingly, sorrow, pain and loss will continue to be a peramnent visitor in our midst.

Ideal Tourist Camp Of Calgary

The Calgary Automobile Club is planning to equip and operate what they claim will be the most modern automobile tourist camp in Western Canada. The camp will be well lighted and equipped with gas for cooking, water, shower baths, car shelters and other conveniences for the accommodations of motor tourists.

If a thing must be done there is no time like the present for doing it.

Cheapest Of All Oils.—Considering the qualities of Dr. Thomas' Eclectric Oil it is the cheapest of all preparations offered to the public. It is to be found in every drug store in Canada from coast to coast and all country merchants keep it for sale. So, being easily procurable and extremely moderate in price, no one should be without a bottle of it.

Nagg—Did you hear of my father's death? Do you know, he left $50,000?

Tagg—That's nothing, My grandfather left the earth."

Sour Stomach

Just a tasteless dose of Phillips' Milk of Magnesia in water. That is an alkali, effective, yet harmless. It has been the standard antacid for 50 years among physicians everywhere. One spoonful will neutralize at once many times its volume in acid. It is the right way, the quick, pleasant and efficient way to kill the excess acid. The stomach becomes sweet, the pain departs. You are happy again in five minutes.

Don't depend on crude methods. Employ the best way yet evolved in all the years of searching. That is Phillips' Milk of Magnesia.

Be sure to get the genuine Phillips' Milk of Magnesia prescribed by physicians for 50 years in correcting excess acids. Each bottle contains full directions—any drugstore.

World's Grain Congress

Will Mark Fiftieth Anniversary Of Coming Of the Railway and Birth Of Prairie Agriculture

The first world's grain congress scheduled for Regina, in 1932, will mark the 50th anniversary of the arrival of the Canadian Pacific Railway and the birth of prairie agriculture, outside of a comparatively small earlier settlement in Manitoba. In outlining steps preliminary to the summoning of the congress, Hon. W. R. Motherwell, Federal Minister of Agriculture, announced: "The proposal to hold a world's grain congress in Canada has been quietly discussed and canvassed by a few enthusiasts in the west for the past two or three years. In the meantime, the pronounced success of the world's poultry congress has stimulated and crystallized the proposed grain congress into possibility and visibility."

Named After Lindbergh

Canadian Island and Station Will Bear Aviator's Name

Colonel Lindbergh will have the honor of having an islet in British Columbia and a station in Alberta named after him. Paul Lambert, of New York, owns a small island in Scottie Bay, near Nanaimo, B.C., and asked the Geographic Boards of British Columbia and Canada to approve of the name Lindbergh for it. Neither board has objected. They claim as private property he can call it what he likes, as long as it doesn't interfere with present names.

The Dominion Geographic Board received an application from the Canadian National at Winnipeg to approve naming a railway station in Alberta after the famous aviator. The board has given approval.

MANY MOTHERS RECOMMEND THEM

Baby's Own Tablets Are Fine For Nervous, Sleepless Children

From Canada the fame of Baby's Own Tablets is spreading over the world. Mothers recommend them to other mothers and wherever they are tried nothing but words of praise are heard for these pleasant tasting little tablets that promptly relieve the minor ailments of young children.

"Baby's Own Tablets are one of the best remedies for children's ailments I have ever used," says Mrs. Arthur T. Allen, of Auburn, Me., "My little girl was nervous and could not sleep. I tried the tablets and she was relieved at once. She was also troubled with constipation and nothing seemed to help her. I had used the Tablets but a short time before her bowels were regular. All mothers should keep Baby's Own Tablets in the house for they are a valuable remedy."

Baby's Own Tablets are sold by all druggists or will be mailed on receipt of price, 25 cents per box, by The Dr. Williams' Medicine Co., Brockville, Ont.

First Thing Man Exploited

In 1300 B.C. Hittites Had Laws Governing Bees

The bee was probably the first created thing whose labors were exploited by mankind.

In the Hittite code of laws, dated 1300 B.C., punishments for the theft of bees and hives were mentioned. Abot 4000 B.C. the bee was adopted as the symbol for the King of Lower Egypt. Hieroglyphic bees were found from the First Dynasty down to Roman times, a period of some 4,000 years.

Bee-keeping was regularly practised in Egypt in 2600 B.C.; reliefs exist showing the conformation of the hives—mud structures placed one over the other—and the men engaged in pouring out the honey and sealing it in jars. But thousands of years before this the wild honey was extracted from rocks and trees. It was only in comparatively recent times, some six or seven thousand years ago, that it occurred to man to reduce the bee to slavery.

As a vermicide an excellent preparation is Mother Graves' Worm Exterminator. It has saved the lives of countless children.

Thrift is a state of mind. A man buys a $500 car as an example when he wants a $5,000 car and can afford no car at all.

Insist on Minard's Liniment—accept no other.

OGDEN'S CUT PLUG

Soothing—yet a man's smoke

COOL AND FRAGRANT

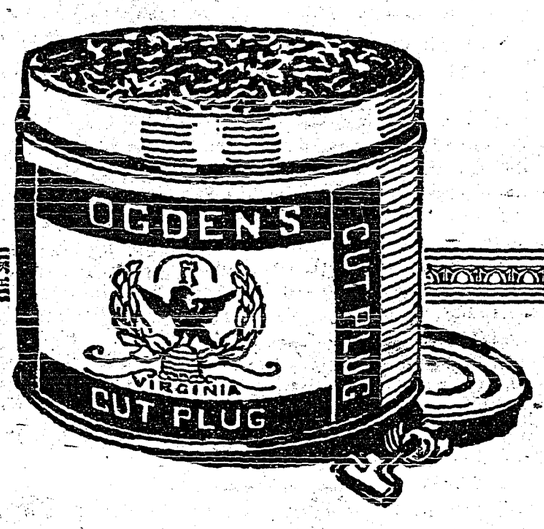

Save the Valuable "POKER HANDS"

Wireless Saved the Situation

Egypt Able To Greet Afghan Ruler With His National Anthem

A very embarrassing situation was averted and Egypt greeted King Amanullah and his queen with proper ceremony upon their arrival from Bombay, thanks to wireless.

A frantic message picked up by the P. and O. liner Rajputana, from an Egyptian operator, bemoaning the fact that Egypt was not acquainted with the Afghan national anthem. The purser had it wirelessed to Port Said, where it was deciphered—note for note—and upon the arrival of the royal pair they were greeted with a perfect rendition of their anthem.

Secured a Homestead

Two Brothers Maintain Long and Lonely Vigil For This Purpose

Determined to file on a homestead near his father's and brother's at Loyalist, Alberta, when the cancelled homestead rights were thrown open to the public at the Dominion Lands Office in Calgary, Cyrus Buxton, 18 years of age, assisted by his brother Paul, 24, kept first place outside the building for an entire week prior to the opening. A blanket was drawn across a corner of the building within a few feet of the entrance and here the brothers slept during their six hours' shifts. They were successful in securing the desired homestead.

Fort Vermilion Wheat

Wheat Grown Close To Arctic Circle Weighs 64 lbs. To the Bushel

Wheat from Fort Vermilion, 250 miles north of Peace River, weighed 64 pounds to the bushel and graded No. 2 without dockage. It was sent to the Alberta wheat pool by James McGraw, a farmer in that district. Although Fort Vermilion is close to the Arctic cirlce, wheat growing is not new in that area. In 1876, wheat grown at that point won the championship at the Centennial Exhibition at Philadelphia.

That Stomach of Yours!

London, Ont.—"I was in a general rundown state of health. I had indigestion and my stomach was weak and so sore I could not bear to touch it. I got where I did not have any health at all, was not able to follow my usual line of work. I saw Dr. Pierce's Golden Medical Discovery recommended for stomach trouble so I decided to try it and it relieved me of my indigestion and weak stomach and built me up in health. I can highly recommend the 'Discovery' to anyone who suffers as I did. It is excellent."—Francis Henry Cook, 471 Elizabeth St.

All dealers. Extra large bottles, liquid $1.35; Tablets $1.35 and 65c.

Write Dr. Pierce's Invalids Hotel, Buffalo, N. Y., for free advice.

HERCULES TRADE MARK

PERMANENT BUILDING PAPER

MR. THINKER—here's your health

Most of your clients are thinkers. A few facts regarding Hercules will impress them. Hercules—in three grades, x, xx, xxx—is tested and proven wind proof and damp proof. A little thought will show them that this is all a building paper should be.

And above all, by these very qualities, Hercules becomes the protection of the most precious treasures of the occupants of any home—their health.

A sample of Hercules is yours for the asking.

Canadian Laurentide Paper Products LIMITED

HAMILTON, CANADA

ADVOCATE PLAN OF INSURANCE FOR UNEMPLOYED

Ottawa.—The House of Commons committee on industrial and international relations endorsed the principle of unemployment insurance based on compulsory contributions by the state, the employers and the employee in its report tabled in the House.

The report states that the necessity for providing some method of unemployment insurance, "will inevitably have to be dealt with before long as a solution in part, of the industrial problems of the present day."

The report indicates that the success of any plan of unemployment insurance depends upon several of the provinces being willing to act simultaneously.

It is of the opinion that the matter should be referred to the provinces to find out the extent to which they will be willing to adopt legislation respecting unemployment insurance and to what extent they will be willing to go.

The committee experienced difficulty in arriving at approximate costs of unemployment insurance because there was no definite method of ascertaining unemployment at any given point for any length of time.

The committee recommends:

"That the government immediately devise some means whereby the amount of unemployment over a period of a year could be reasonably calculated."

The committee also recommends that the government secure from Great Britain advice on the subject and that the subject be dealt with further by the committee at the next session of parliament.

Discusses Antarctic Plans

Wilkins Hopes To Locate Suitable Base For Meteorological Station

Tromso, Norway.—Captain George H. Wilkins commenting on Spitzbergen's place in the future of Arctic airways, said: "It likely will be the half-way house between Chicago and China."

Wilkins said, in discussing his plans for an Antarctic flight, that he hoped to make an aerial camera survey of the coasts of the Ross Sea to Graham's Land, for the purpose of locating a suitable base for a meteorological station. Such a station would be of great importance in forecasting the weather for Australia, South America and Southern California.

Farm Workers Scarce

Demand In Northern Alberta Exceeds Supply Is Report

Winnipeg.—The influx of immigrants this season has been well covered, and in northern Alberta there is scarcely enough farm help to meet the demands, according to J. S. McGowan, western manager of the colonization department of the Canadian National railways who returned here from a tour of the west.

He estimated that well over a million acres of new land will be cleared and brought under the plow this year in northern Alberta and northern Saskatchewan.

New immigrants, he said, were being used extensively in this work.

Acquire More B.C. Land

Sardis, B.C.—The John I. Haas Hop Company, of San Francisco, that now has 100 acres of land in hops at Sardis, B.C., recently acquired additional 80 acres just south of its present holdings, which will be trellised during the coming season. There were approximately 750 tons of hops grown in British Columbia last year, practically all of which have been shipped.

Amendment Deleted

Ottawa.—The Senate deleted the amendment to the act respecting inter-provincial and international traffic in intoxicating liquors, which permitted the transportation from one province to another of a half gallon or less. Senator Dandurand read protests from nearly all the provinces against the amendment.

File Appeals In Libel Suit

Defendant In Currie Action Claims New Evidence Discovered

Toronto.—Appeals from the verdict of the special jury at the Cobourg assizes last month awarding Sir Arthur Currie, commander of the Canadian corps in France, $500 damages in his libel action against W. T. R. Preston and F. W. Wilson, of Port Hope, were filed recently. Mr. Preston and Mr. Wilson were not accompanied by counsel when they visited Osgoode Hall to file the appeal.

One of the chief grounds of Mr. Preston's appeal is contained in a statement that new evidence has been discovered. He claims that an order was issued to the respective units of the Canadian corps about 4:30 p.m., November 10, 1918, that operations would be concluded and hostilities cease at 11 o'clock on the morning of November 11.

Other grounds include the assertion that the judge mis-directed and non-directed the jury, that certain evidence was erroneously excluded, and that the judgment was contrary to the evidence.

Mr. Preston and Mr. Wilson filed separate notices of appeal.

Staff Is Kept Busy

Requests For Returns By House Members Are Numerous

Ottawa. — Returns requested by members of the House of Commons are so numerous and voluminous that some of the Government's departments are having difficulty in keeping pace with the demand.

This was stated in the House of Commons by Hon. J. A. Robb, Minister of Finance. Mr. Robb informed the members that Government departments stated that the requests from the House were adding materially to their work. Some of them declared that they must either have more time to get out the returns or more help to do the work.

Mr. Robb made this statement in explaining why it took some time to furnish certain returns requested by members.

Willingdon Opens Institute For Blind

New Building Provides Treatment For Sightless In West

Winnipeg.—The opening of the new building of the Canadian National Institute for the Blind, at Winnipeg, will be the means of not only comforting and supporting hundreds of those now afflicted, but of saving the sight of at least half of those in Saskatchewan and Manitoba whose vision would otherwise be doomed.

This was the repeated statement of successive speakers representative of th institute when His Excellency Viscount Willingdon, governor-general of Canada, officially declared the new building open.

Amendment Defeated

Anti-Dumping Move Lost By Large Majority In House

Ottawa. — A Conservative anti-dumping amendment to supply was defeated in the House by a vote of 110 to 59. The amendment was moved by R. K. Anderson (Conservative, Halton), and was that the government should take necessary action effectively to control the importation into Canada of natural products of a class or kind produced in Canada, under conditions that operate to the detriment of the Canadian producers.

A. W. Neill (Independent, Comox-Alberni), voted with the Conservatives, while the Progressives and U.F.A. voted with the government.

Explorer Reported Safe

Berlin, Germany.—Reports received here from Leh, Northern India, says the German explorer, Wilhelm Filchner, the British missionary, Mat Wilson, and the American missionary, Playmire, arrived safely there. Filchner, in 1920, had been reported murdered together with several members of his Tibetan expedition.

Sending Plane To States

Oslo.—The plane in which Captain George H. Wilkins and Carl B. Eielson flew from Alaska to Spitzbergen, has left Tromsö aboard a ship for Bergen. It will eventually be sent to America on a Norwegian liner.

Formed Permanent Organization

Dr. C. M. Hincks, medical director of the Canadian National Committee for Mental Hygiene, was elected president of the Canadian conference on social work held in Montreal. Due to the success of this first conference a permanent organization was formed with Dr. Hincks at its head.

Ask Higher Tariff On Dairy Products

Findings Of U.S. Commission Not Yet Submitted To President

Washington.—The tariff commission's recommendation on milk and cream duties has not yet been sent to the president. The Canadian Press learned two weeks ago that the findings of the commission which recently investigated the cost of production in Canadian dairies, were ready for the White House, and it was understood that an increase in the duties would be recommended.

The farmers' co-operatives, who claim to represent 981,000 farmers in this country, asked for upward revision of the tariff on practically all products of the farm, except grain on which they already have a prohibitive tariff. In most cases they ask, in their resolution addressed to Congress, about 100 per cent. increase in the existing duties.

No Opposition From Britain

But Chinese Troops Must Not Enter Legation At Peking

London.—The British government has no intention to offer any opposition to the advance of the Chinese Nationalist armies on Peking, Godfrey Locker-Lampson, under secretary for foreign affairs told the House of Commons.

Mr. Locker-Lampson said the Government's only care was to see that these troops did not enter the legation quarters.

Might Make Separate Pact

British Dominions Could Deal Directly With Washington On Peace Plan

Washington.—The possibility that the British Dominions may make separate treaties with Washington to outlaw war is being discussed here.

Secretary of State Kellogg, whose proposals for treaties between the great powers to disavow war as an instrument of national policy have been tentatively approved by Britain, said that he had no official intimation from London that any reservations would be demanded as indicated in news dispatches. He agreed that if any difference of opinion existed as to the exact basis on which Britain would negotiate with Washington, they probably were between Great Britain and her Dominions. He had been informed that London was taking up the whole question with the Dominions before replying to the U.S. Secretary of State's overtures.

Asked if the Dominions would have separate treaties, Secretary Kellogg said that was a matter for the Dominions themselves to decide, in consultation with the British government. In a general way the opinion is expressed here that it would not be inconsistent with the policy of Canada in recent years if Ottawa elected to deal directly with Washington when it comes to a declaration of policy on the arbitration of disputes and the outlawing of war.

Exports Cut In April

Imports Were Hihger and Income Tax Revenue Increased

Ottawa. — Canadian exports in April were lower in volume than a year ago, while imports were higher. Revenue from customs and excise were lower by nearly a million dollars in April last than in April, 1927.

Revenue from income tax was nearly two million dollars more last month than in April a year ago, according to the monthly statement issued by the Department of National Revenue.

Sending Observers To Geneva

Washington.—While the United States has declined an invitation to participate in the eleventh international labor conference at Geneva beginning May 30, it is learned that both the United States government and the American Federation of Labor will send unofficial observers to watch proceedings.

Railway Manager Arrested

Warsaw, Poland.—Police arrested Stanislas Turek, assistant manager of the railway administration, and three other men, charged with selling secret plans for Polish railway mobilization in case of war to Moscow. The men also are accused of betraying secrets of Polish airplane manufacture.

TWO IS COMPANY

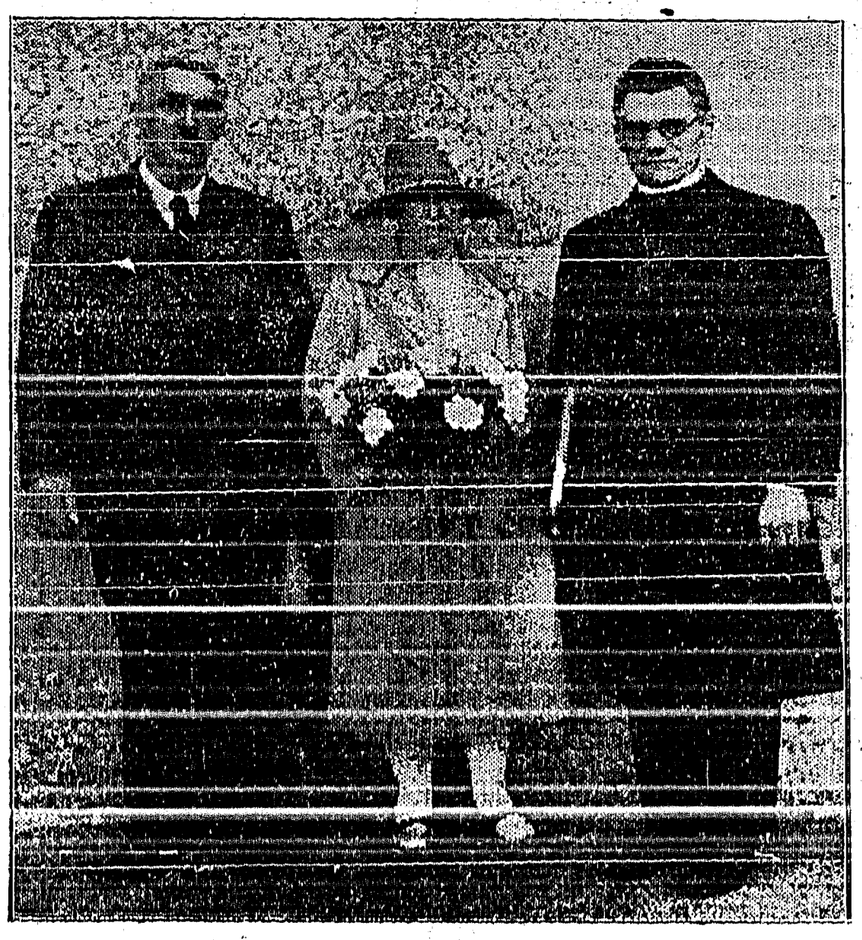

Rolf Hansen and Anna Auguzen, of Oslo, immigrants, were married in the Canadian National Railways Colonization Offices by Rev. T. J. Langley, of the Norwegian Lutheran Church, on their arrival in Winnipeg. They desired to face their new life in Canada as man and wife rather than to separate. They will go on a farm near Birch Hills, Sask.

DID NOT NAME MR. McMURRAY SAYS HON. FORKE

Ottawa.—Emphatic denial of any knowledge that Hon. E. J. McMurray, former Solicitor-General, had trafficked in special immigration permits was made at the parliamentary immigration inquiry by Hon. Robert Forke, Minister of Immigration.

"I can state emphatically that I did not make any of the statements which Mr. Coldwell says I made about Mr. McMurray," Mr. Forke declared, in referring to the statement by Ald. M. J. Coldwell, of Regina, that Mr. Forke had named Mr. McMurray in this connection.

"Mr. McMurray's election was in 1925, two years before I came into the department," Mr. Forke continued, "and I knew nothing about Mr. McMurray's transactions with the department, if any took place, and since I came into the department I have had no dealings with Mr. McMurray, directly or indirectly."

"Regarding Mr. Coldwell's statement about my telling him I had checked up the records of the department regarding the number of permits issued by my predecessors, and that I said I wrote my predecessor and that he wrote his predecessor, I want to say positively, that if Mr. Coldwell got this information at all, he did not get it from me," Mr. Forke continued.

"At no time did I ever examine or check up the previous records of the department in regard to the number of permits issued by my predecessors, I have no knowledge of the number of permits issued by them and I did not write to any predecessor in connection with the number of permits which had been issued."

Hon. R. J. Manion, (Conservative, Fort William), was given permission at the outset of the sitting to make a statement in respect to the casual mention of his name by Ald. Coldwell.

"I wish to state emphatically that in the time I was acting minister of immigration in July, 1926, I personally issued no permits to anyone and no permits were illegally or irregularly issued to anyone," Dr. Manion declared.

"In fact no permits of any kind were issued which were not wholly within the law and the regulations."

Dr. Manion emphatically denied that he had communicated at any time by word or letter with Mr. Forke regarding permits. He felt that Mr. Forke would agree with him in this statement.

Salary Increase For Judges Recommended

House Will Have To Approve Report Of Committee

Ottawa.—An increase in salary to Canadian judges has been approved by the special parliamentary committee. The committee's report will, it is stated, recommend an increase of $2,000 to county court judges; the same amount to provincial court judges, and $3,000 increase for judges of the supreme court of Canada.

The committee held its sessions in camera. It is understood that the report was only adopted on the casting vote of the chairman.

The committee's recommendation will have to receive the approval of the house.

An increase in salary of $2,000 per annum is also recommended for judges of the exchequer court of Canada.

The conclusion reached by the committee was that the remuneration paid to judges in Canada was inadequate and should be increased.

May Be Envoy To Canada

Washington.—It is rumored here in diplomatic circles that Setsuzo Sawada, counsellor to the Japanese embassy here, will be the first Japanese minister to Ottawa. The Japanese embassy declines to comment on the rumor.

Will Not Resign

Bucharest.—Premier Bratianu will tell the Rumanian parliament that the cabinet has no intention of resigning or heeding other of the peasants' demands, it is learned from semi-official quarters.

Local and Personal

FOR SALE—Early tomatoes. J. Pascuzzo, Sirdar.

New Victor Records just received at Creston Drug & Book Store.

Fresh supply of Neilson's chocolates in bulk just received at Creston Drug & Book Store.

FOR SALE—Chevrolet light delivery truck, in good condition. John Kendra, Creston.

FOR RENT—Four-room house on Barton Avenue. A. Anderson, Victoria Ave., Creston.

Mrs. Earl Fennessey and young son of Lethbridge, Albert, is a visitor this week, visiting her parents, Mr. and Mrs. George Strong.

Mrs. Mead, who has been visiting her son, George, at Fernie, returned to Creston on Friday.

Mrs. R. Lillie of Blairmore, Alberta, is a Creston visitor this week, a guest of Dr. and Mrs. Lillie.

FOR SALE — Bay gelding rising 7 years old, weight about 1350 lbs. W. G. Greig, Wynndel.

FOR SALE—22 Barred Rock pullets, high class stock and laying heavily Miss Alma Johnson, Creston.

FOR SALE—Guinea Fowl eggs, $1 dozen. These must be set under hen one month. John Blinco, Creston.

A. L. Palmer was combining business with pleasure on a visit at Fernie a couple of days at the first of the week.

FOR RENT—4-room bungalow, nicely located, $10 per month including water. Apply Miss E. F. Arrowsmith, Creston.

WANTED — Twelve good, reliable strawberry pickers. Good accomodation for outsiders. E. Nouguier, Canyon.

Creston Dairy on Monday inaugurated the evening delivery of milk—another unfailing sign that summer has arrived.

FOR SALE—Wicker baby buggy and go cart. Also barrel churn, and one-man Kirstin stump puller. Enquire Review Office.

POTATOES—For sale, Netteed Gems and Gold Coin, splendid for seed or table use, kept in pit all winter. Melt Beam, Creston.

All free miners certificates expire on May 31st. At Creston 34 of them were issued last year, accounting for a revenue of about $252.

Genuine good old summertime weather was in evidence on Tuesday when the mercury went up to 82 in the shade—the warmest of the year.

The Women's Auxiliary of Christ Church had a successful silver tea at the home of Mrs. York on Wednesday afternoon last, at which the intake was $5.

Dick Chandler, cashier at the Imperial Bank, left on Thursday for Wetaskiwin, Alberta, where he is spending two weeks vacation at the old home.

At the Women's Institute meeting on Friday afternoon the ladies decided to have the usual flower show next month, on a date to be fixed by the executive.

H. S. McCreath reports that the May sales of gasoline at Creston have broken all records for May gas selling in the local history of the Imperial Oil Company.

The Review is asked to correct an error appearing in the report of the death of the late John Marshall. He passed away in his 61st year; not 71st year as reported.

Remember the country fair with sale of aprons, produce, cooking, etc., at the Parish Hall on Saturday afternoon under the auspices of the Ladies' Guild of Christ Church.

In a heavy scoring but none the less exciting contest Erickson defeated Wynndel at baseball on Sunday afternoon at Exhibition Park by a score of 23 to 22. Erickson tied the score in the ninth, but it was not until the eleventh inning that the winning run was put over.

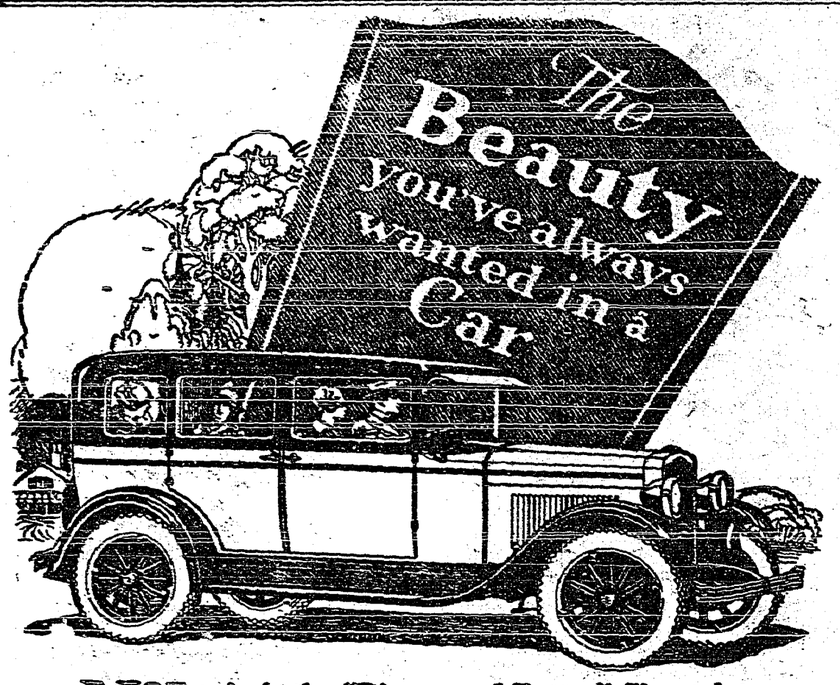

NOT only is the "Bigger and Better" Chevrolet a finer car mechanically . . . not only does it offer more thrilling performance and more delightful riding comfort—but it is infinitely more beautiful and more superbly styled!

Every one of the seven new models is worthy of detailed comparison with cars costing hundreds of dollars more—not only in brilliance of design and execution, but in completeness and richness of appointment as well.

The new Fisher bodies are artistically beaded and paneled—with long, racy lines. The new genuine Duco colors are modish and smart.

Interiors, too, are impressively luxurious—rich upholsteries, wide, restful seats and a beautiful, new, completely enclosed instrument panel.

Come in and see for yourself the beauty you've always wanted! We'll gladly place a car at your disposal—for an actual road demonstration.

The G.M.A.C. . . . General Motors' own deferred payment plan affords the most convenient and economical way of buying your Chevrolet on time.

C-18-5-28C

NEW LOWER PRICES

Roadster	$625.00	Imperial Sedan	$890.00
Touring	625.00	Cabriolet	835.00
Coupe	740.00	Commercial Chassis	470.00
Coach	740.00	Roadster Delivery	625.00
Sedan	835.00	Ton Truck Chassis	635.00
Roadster Express	$650.00		

All prices at Factory, Oshawa—Government Taxes, Bumpers and Spare Tire Extra

Kootenay Garage
Creston and Cranbrook

CHEVROLET

PRODUCT OF GENERAL MOTORS OF CANADA, LIMITED

FLOUR! FEED! FUEL!

In any of these lines we are prepared to take care of your every requirement promptly and at prices that will satisfy. We are handling

FLOUR
Maple Leaf and Robin Hood

FEED
Timothy, Alfalfa, Prairie Hay
Bran, Shorts, Barley Chop, Crushed Oats, Chopped Oats, Wheat, Etc., always on hand.

COAL
GALT—the best mined

H. S. McCREATH

After the Show

Have some Ice Cream or an Ice Cream Soda at our parlor at the Creston Drug & Book Store.

Plenty of help to handle the rush.

Creston Dairy
R. A. COMFORT

Shop Open Every Day!

Having sold my Watkins agency for the country my *Shop will be open every day commencing Friday, MAY 11, except Wednesday afternoon, when shop will close at 12 o'clock.*

V. MAWSON

SLABWOOD FOR SALE

14 and 16-inch Stove wood. About 2 ricks to the load.

$2.00 per Load, delivered in town.

Get your Summer wood now.

CHAS. O. RODGERS

PRICES NEW FORDS
FULLY EQUIPPED

Pheaton	$745
Roadster	730
Coupe	880
Sport Coupe	950
Tudor	880
Fordor	980
Light Del	735
A.A. Chassis	815
A. Chassis	625

PREMIER GARAGE

Fly Kill Liquid, 50c., 75c. and $1.25. Gophercide, 75c. tin. Formaldehyde, 50c. lb. Paris Green, 60c. lb. Arsenate of Lehd, 40c. lb. Black Leaf "40", $13.50 for 10 lbs.

Full line of Sun Visors, Sun Shades, Sun Glasses. Pennants.

SPORTING GOODS *BATH CAPS*
Kodaks and Supplies.

THE REXALL STORE
CRESTON DRUG & BOOK STORE
GEO. H. KELLY

Your Pocket

used as a bank has many disadvantages.

Money carried in it is easy to spend on trifles or may be lost or stolen.

Weekly deposits in our Savings Bank will accumulate rapidly.
Small or large accounts are welcome.

652

THE CANADIAN BANK OF COMMERCE

Capital Paid Up $20,000,000
Reserve Fund $20,000,000

Creston Branch - - R. J. Forbes, Manager

P. BURNS & CO., Ltd.

MEAT MERCHANTS

TRY OUR
SHAMROCK PORK SAUSAGE
An economical dish, easy to serve.

Shamrock Brand HAM, BACON and LARD

GLENDALE CREAMERY BUTTER
Government graded, highest quality.

FRESH and CURED FISH
all varieties.

Choicest BEEF, PORK, MUTTON, VEAL, LAMB

BURNS' IDEAL POULTRY FOOD
Increases egg production and produces better poultry. Buy the best.

Tales and Legends From Crestwood

BY MRS. C. C. FRENCH

CHAPTER II.
Continued

Tenaie then returned to her father's camp, and watched and waited until her father had smoked his last pipe for the evening, knowing then that deep sleep would soon overtake him. Then she hastily gathered her trinkets and beads and arrayed herself in bridal attire, and with a bag of "nookhik" (Indian corn parched and ground to a powder) she entered her father's tepee and crept upon tiptoe to where he lay sleeping, and looked long and lovingly at the wrinkled yet placid face of the old Chief. Then, with a pang at her breast which almost choked her, she passed out through the entrance of the tepee and sped down the river's bank, where her little canoe was moored.

The moon was just peeping over old Bear Paw and lighting up the river, the tall white cottonwoods standing out like ghosts here and there along the bank as the moon's beams shone upon them. On went Tenaie with strong strokes of her paddle. She left the river and entered this stream at its mouth, and soon reached the cove at the foot of Oseepie's tepee. She listened for Oseepie's voice of love, saying, "Tenaie, pretty one, come to me," but all was still. She drew her canoe partly on the shore and started towards the tepee, her heart now beating loud with fear. A shadow glided from the tepee's side, a figure moved towards her, and a voice, but not that of Oseepie's, greeted her. It was the voice of Mee-ga-la-soo, she remembered it well.

"Tenaie, little night bird of the mountains, what brings you here when the moon's beams are shining? Do you seek Oseepie? Oseepie is not here. You have been deceived by the Colville brave——"

"You lie," cried Tenaie, "Oseepie would never deceive me. Tell me, tell me, where is he? What means this stone club lying here? It is not Oseepie's." At this she darted towards it and picked it up. Her fingers touched something soft and sticky, and a long black hair clung to her fingers.

"Oh, you've killed him!" cried Tenaie. "Where have you put him? Tell me, tell me," she pleaded, her hands and form shaking with terror and grief.

Then all seemed dark to Tenaie; the moon's beams ceased glittering through the boughs of the trees, and Tenaie fell to the ground. Mee-ga-la-soo raised her in his arms and Tenaie opened her eyes.

"Little bird of the mountains," he said, "listen to me. I love you dearly, you must know. Your father sent for me to come to you, and has told my father to prepare for war on the Colvilles in a few days. Your father told me Oseepie was here and enticing you from your home. Pretty one, tell me that you will wed me this night."

"Tell me the truth," said Tenaie, loosing herself from his arms. "Does Oseepie live?"

"No," said Mee-ga-la-soo. "I watched you leave him this afternoon and then came to Oseepie and told him you would never wed him; that you were betrothed to me; that I loved you, and had sworn that no Colville brave would ever wed you. Oseepie told me he had come for peace, but that he loved you and would never return without you. 'Then you will never return,' I said, and drew by war club from my side. Oseepie placed an arrow in his bow—it glanced—doing me no fatal injury. I drew my war club down upon his head,—he fell. Oseepie is dead."

"Oh," wailed Tenaie, "Tell me where is his body that I may see him once more." But," said Mee-ga-la-soo, I cannot show you his body. I dragged it to the edge of the cliff and pushed it over into the stream."

"Oh," cried Tenaie, her arms extended towards the stream, "Oh, Oseepie——."

Mee-ga-la-soo stepped towards her, and would have taken her in his arms, but she darted down to the edge of the cliff, and with one pleading cry,"Oseepie, take me to your breast," threw herself into the stream below.

Almost at that very instant I heard a terrific crash and roar, an avalanche was sweeping down the mountainside. You passed the rock slide at Cedar Cove—well, that was when it happened, and in the morning the Couch Rocks appeared, bridal couches, as it were, right where Oseepie and Tenaie lie sleeping.

And what happened to Mee-ga-la-soo, you ask? He fled for his life, leaving his war club just where it fell from Tenaie's hands. In recent years it was found, and presented to His Royal Highness the Prince of Wales for his Indian relic collection at Pekisko—the war club that killed Oseepie of the Colvilles."

The old Juniper sighed and drew in a long breath and I feared this would end what she had to tell me.

"What about the Indian Paintings at Lizard Rock?" I murmured, sleepily.

"Oh," she said, "it will not take long to tell you about those," and at this she quivered again until the little seed beads, hanging like pendants, almost bumped their tiny heads together.

CHAPTER III.

Legend of the Indian Paintings

What mean these daubs of red,
Dost question thou?
Perhaps 'twere from a brush
Oft dipped on gory brow—
And Nature seared it there.

"It was like this," she continued. "When Chief Neesiple heard what had happened to Tenaie he was more incensed than ever, and also Mee-go-la-soo was very wrath at losing his promised bride through her love for a Colville Indian. So as arranged previously the Kootenaies and Peigans made an attack upon the Colvilles, but the Colvilles were successful in repulsing them, and drove them back to that place yonder now called Johnston's Point, which is almost an island. You know it is accessible from almost any part except the south, where the cliffs arise like perpendicular walls from the moat below. It was about dusk when the Kootenaies and Peigans retired to this point. Some of them went to the top and built campfires, but most of them came to the north side and hid themselves in the tall grass which grows in the swamp. In the early morning the Colvilles made an attack upon the point from the west and ascended to the top. Then the Kootenaies and Peigans, led by the young Peigan brave Mee-ga-la-soo, with a deafening war whoop closed in upon the Colvilles, ascending from the three sides, taking the Colvilles by surprise and completely overwhelmed them, forcing them to the edge of the cliffs, over which many fell into the moat below."

At this the old Juniper shivered again. "It was terrible, terrible," she said, "to hear those blood-curdling war cries, the clashing of the stone clubs and axes, the twang of the bow string, the cries and moans of the wounded and dying and the splash and thud of the bodies as they fell into the moat below.

Needless to say, Mee-ga-la-soo, with a number of his chosen braves from both the Kootenaies and Peigans, gave those of the Colvilles who might have survived no chance to escape from the swamp, and the painting at Lizard Rock show the picture of Mee-ga-la-soo (Big Lizard) which swallowed up the Colvilles.

"Yes, yes," she said, "I have seen and heard many things, but nothing quite so dreadful as that."

"Long after, that beautiful spot of nature was chosen by a young Highlander fresh from the Scottish hills, as a home for himself and betrothed—young Johnstone—after who the Point was named.

"Now, shall I tell you the story of the Golden Fleece" she said. "Really everyone likes to hear of gold, don't they?"

"Oh, yes," I said, "do tell me. I am most anxious to hear about that."

(To be continued)

F. H. JACKSON
REAL ESTATE
Listings solicited.
CRESTON, B.C.

CHAS. MOORE, C.E.
B.C. LAND SURVEYOR
MINING ENGINEER
ARCHITECT
CRESTON, B.C.

SHOE REPAIRS
at
Reduced Prices

Men's Half Soles	$1.00
Men's Rubber Heels	.50
Women's Half Soles	.75
Women's Rubber Heel	.35

Workmanship guaranteed

A. Mirabelli
Second Hand Store in connection

In the matter of the Mineral Act, R.S.B.C. 1924,, and in the matter of Sections 28 and 48, R.S.B.C. 1924, Chapter 167.

To A. H. GIBBS, Esq. (Free Miner).

WHEREAS you are a co-owner of the mineral claims known and described as "Iolanthe," Iolanthe No.1," "Iolanthe No.2," "Iolanthe No.3," "Iolanthe No.4," "Iolanthe No.5," "Country Girl," "Country Girl No.1," "Country Girl No.2," "Country Girl No.3," "Victoria," being and situated on the East side of the Kootenay Lake, near Ginol Landing, in the Nelson Mining Division, Province of British Columbia;

AND WHEREAS you have neglected and refused to contribute your proportion of the expenditure as required by Section 48 of the "Mineral Act" being Chapter 167, R.S.B.C. 1924;

TAKE NOTICE that application will be made after ninety days and within one hundred and twenty (120) days from the date of the first publication of this notice to have the said, above-mentioned mineral claims recorded in the names of the remaining co-owners.

Date of first publication, March 2nd, 1928.

DATED at Trail, B.C., this 23rd day of February, A.D. 1928.

D. MacDONALD,
Solicitor for co-owners:
E. J. B. Irving
L. F. Tyson
T. F. Lean

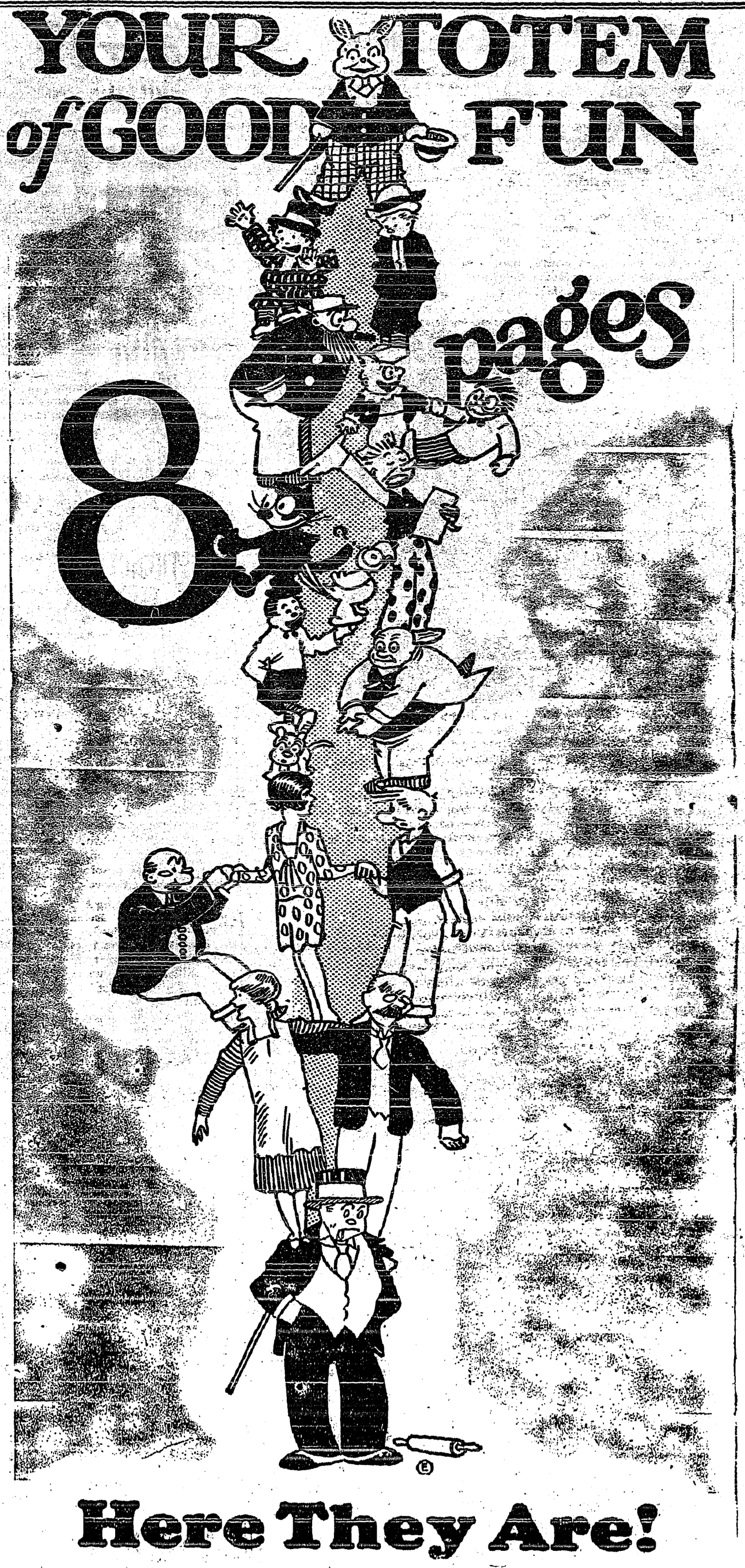

Here They Are!

The funniest, most famous people that ever lived in a newspaper! Every Saturday's PROVINCE now carries a completely NEW Twelve-page Section, with eight full-size pages of comics and four pages of short stories, fashions and cartoons.

Jiggs, Mr. and Mrs., the Katzenjammer Kids, Dingle-Hoofer and his Dog Adolphe, Nic O'Mally, the Parrot Laura, Peter Rabbit, Reg'lar Fellers, Tillie the Toiler, Van Swagger, Felix, and all the others!

Buy your Saturdays' Province and read this New Section—it's a winner!

In every SATURDAY'S DAILY PROVINCE

Her Color Went Black. She Was Frightened To Death

Mrs. Waite, New Brighton, writes: "That deadly indigestion and gastritis, caused by constipation made my color go black. I was frightened to death, and I feel your laxative saved my life. I take them every night now for precaution, and do not fear an attack of constipation poisoning any more."

CARTER'S LITTLE LIVER PILLS
All druggists—25c and 75c red pkgs.

WORLD HAPPENINGS BRIEFLY TOLD

Tin has been discovered in Northern Manitoba according to a wire received by Premier J. Bracken from a prospector named Vina A. Lacker, of The Pas, Man.

The House of Lords unanimously adopted a resolution presented by Lord Reading that the proposals for the outlawry of war, presented by the U.S., should have prompt and favorable consideration.

Sir Frederick Stupart, director of the meteorological service of Canada, and of the Toronto Observatory, will retire at the end of the year. He had been connected with the service for more than 55 years.

Cheques amounting to over $18,000 have been distributed among beet growers of southern Alberta by the Canadian Sugar Factories, Limited. This represents an additional payment of 50 cents a ton for 1927 beets, bringing the total amount paid for last year's deliveries up to $7 per ton.

WAS VERY WEAK NERVOUS AND MELANCHOLY

Mrs. Geo. McKenzie, Campbellford, Ont., writes:—"A short time ago I was troubled very badly with my heart and nerves, the cause of it, I think, was my going through the change of life.

"I was very weak and melancholy, and so nervous I could hardly bear to hear a clock ticking, and I did not sleep well.

"I was advised to try MILBURN'S HEART AND NERVE PILLS so I sent at once for a box; took them and got another, and before they were all gone I felt good, my nerves are fine, I do not mind any noise, and I can sleep well. I cannot recommend them too highly to those suffering as I did."

Price 50c. a box at all druggists and dealers, or mailed direct on receipt of price by The T. Milburn Co., Limited, Toronto, Ont.

Will Open Marble Quarry

Marble found near the Hudson Bay railway north of The Pas is being investigated by a group of Winnipeg men with a view of opening a quarry.

Harry Buss's Back bothered him for over 17 years

Then Gin Pills relieved his pain

Harry H. Buss of Egmont, B.C., suffered from a lame back for over 17 years. Every spring he was laid up from work. He tried many remedies, but could not obtain relief. He was advised to try Gin Pills and immediately obtained relief. Read his letter:

"There is nothing to compare with Gin Pills. I suffered unspeakably with a lame back for over 17 years. I tried almost everything, even to hot poultices. I could not sleep. After taking two and a half boxes of Gin Pills I am at work again and feel fine as a fiddle. I will not be without Gin Pills from now on. I am telling everyone in this settlement who has kidney or back trouble to give Gin Pills a trial. Publish my letter as I would like others to know what great relief Gin Pills gave me."

Pains in the back, constant headaches, swollen joints, painful urination, murky urine, brick dust deposits, scanty or too frequent voiding of urine are all symptoms of kidney trouble. Relieve your suffering and ensure a future free from kidney ailments. Get a box of Gin Pills today. 50c at all druggists. National Drug & Chemical Co. of Canada, Limited, Toronto, Canada. 167

Farmers' Marketing Tour

Canadian National Railways' Tour To Great Britain and Denmark, 1928

We reached Plymouth in the early morning, while it was yet dark. How strange to find our ship suddenly still after days and nights of throbbing movement. How eager we were to get ashore to feel our feet at last on English soil.

Our itinerary promised us great things, but who would have imagined an official reception at the hour of 7 a.m. We were scarcely ashore when we found ourselves greeted by the Mayor of Plymouth (Councillor W. H. J. Priest) who warmly bade us welcome to Plymouth and England, awakening that sense of kinship which we were to feel more and more deeply every day of the tour.

Here also we made the acquaintance of Mr. E. A. Weir, organizer of the programme and itinerary, and Mr. D. M. Johnson, European Colonization Manager, of the Canadian National Railways, London. Our programme told us that we were to have landed at Liverpool, but circumstances had ordained that we should have the pleasure, not only of seeing the historic town of Plymouth, but of travelling through some of the most beautiful countryside that the west of England can boast.

We were taken to Plymouth Hoe. We were shown where Drake finished his game of bowls before going to fight the Spanish Armada. We saw the spot where the Plymouth Father's embarked; and the ladies of our party were taken for a private motor tour over the moors of Devon.

We could have had no better introduction to the beauties of the Old Country than our trip from Plymouth to Liverpool, for it took us through Devon, Somerset, Monmouth (by way of the Severn Tunnel), Hereford, Shropshire and Cheshire, unfolding before us a complete panorama of English life—rich rolling lands, quiet towns and villages, bustling industrial cities; and it was fascinating to us as Canadian farmers to note the different breeds of animals that were seen in the fields as we passed into the counties famous for them; they also marked the boundaries! Although it was January, men in many parts were working in the fields preparing the land for spring.

Liverpool was reached in the evening where we found our hotel one of the finest in Europe, with steam heat and running water in every bedroom. Here Mr. Weir explained the objects of our tour and presented each of us with a volume containing much information on markets and descriptions of most of the places we were to visit. The next morning, sharp at nine, in bright sunshine and a crisp air we were on our way to the extensive dock system of the Port of Liverpool, through which passes a third of the ocean-going traffic of the United Kingdom. The docks extend for 7 miles, and our visit was to the most recent addition, the Gladstone Docks, which were opened last year by His Majesty the King. The Gladstone Graving Dock which forms part of it, the largest dry dock in Europe, can accommodate the biggest ocean liner. We were shown through one of the three-storey warehouses of this dock whose combined warehouse provides 60 acres of storage space. Even the roofs accommodate goods in times of emergency and from one of them we obtained a view of the whole Gladstone Docks system. Hundreds of cranes, ships upon ships, and piles of merchandise gave us a vivid impression of the important part that Liverpool plays in the everyday commercial life of Great Britain. One vessel alone was unloading 8,000 carcases of frozen Australian mutton, yet this we were told was considered a very small shipment. The previous ship from Australia had brought five times as much in addition to other cargo!

The docks of the Port of Liverpool are under the jurisdiction of the Mersey Docks and Harbour Board, and during our inspection of the Gladstone Docks, we were the guests of this organization.

The great tobacco warehouse was next visited, where we saw storage space for 70,000 hogsheads of tobacco, each valued at about $2,500, the value of the tobacco in store at the time of our visit being more than one-third of the total value of Canada's wheat crop last year, and we noted with pleasure a large quantity of Canadian tobacco. Outside the building is an incinerator, known as the "King's pipe" where all condemned and spoilt tobacco is destroyed.

We were now taken to the Liverpool Corn Exchange where we saw a spot market and were able to examine the different kinds of grain that come to the British market from other countries. We also visited the main trading hall where British grain dealers gather for direct trading; and completely equipped laboratory for the grading of grains. Before leaving, we were addressed by R. G. Harker, the President of the Exchange, who in an informative talk told us that one-fifth of the wheat imported through the port of Liverpool was Canadian and one half of that was absorbed by the mills of the Liverpool area.

After lunch we paid a flying visit to the extensive cattle lairages at Birkenhead, across the river, where fat and store cattle are received, now mostly from Ireland, the supply of Canadian cattle being practically nil. On our return to Liverpool we had the novel and delightful experience of a reception by Liverpool's Lord Mayor, Miss Margaret Beaven.

(To Be Continued.)

ZIG-ZAG Cigarette Papers
Large Double Book
120 Leaves
Finest You Can Buy
AVOID IMITATIONS
NOW 5¢

GILLEX
FOR THE LAUNDRY AND ALL CLEANING
Jane Gillex Everywoman's Maid-of-all-work

NEW STRENGTH FOR ALL WEAK GIRLS

Comes From the Rich, Red Blood Made By Dr. Williams' Pink Pills

There must be no guesswork in the treatment of pale, anaemic girls and children. If your daughter is languid, has a pale, sallow complexion, is short of breath after slight exertion or on going up stairs, if she has palpitation of the heart, a poor appetite, or a tendency to faint, she has anaemia—the medical name for poverty of the blood. Any delay in treatment may leave her weak and sickly for the rest of her life. When the blood is thin and watery give Dr. Williams' Pink Pills, coupled with nourishing food and gentle out-of-door exercise. The new, life-giving blood which comes from a fair use of Dr. Williams' Pink Pills, increases the appetite, stimulates the nerves and brings a glow of health to pale cheeks. Mrs. Robert Jackson, R.R. No. 5, Shelburne, Ont., praises this medicine for restoring her daughter's health. She says:—"When my daughter was nine years old she was so weak and thin that we feared we would lose her. She was very nervous, and going to school seemed too much for her. Often she would have to stay at home for days at a time. At times she would have a very high fever, and the doctor's treatment did not help her. I tried several remedies, but with no good results. One day a friend advised me to give her Dr. Williams' Pink Pills, and I did so. It was not very long after she began taking the pills that I could see a change for the better. She kept on taking the pills for several months, and through them grew into a strong, healthy girl. Since then, if a tonic has been needed at any time, it has always been Dr. Williams' Pink Pills."

The pills are sold by all medicine dealers or will be sent by mail at 50 cents a box by The Dr. Williams' Medicine Co., Brockville, Ont.

If you are anxious to become a prominent citizen locate in a small town.

Simple and Sure.—Dr. Thomas' Eclectric Oil is so simple in application that a child can understand the instructions. Used as a liniment the only direction is to rub, and when used as a dressing to apply. The directions are so plain and unmistakable that they are readily understood by young or old.

Better swallow your indignation when you thirst for revenge.

The older the pessimist is the less faith he has in human nature.

SUNDAY SCHOOL LESSON

MAY 27

THE WICKED HUSBANDMEN

Golden Text: "Jehovah knoweth the way of the righteous: But the way of the wicked shall perish."—Psalm 1.6.

Lesson: Mark 12.1-12; 13.1-37.

Devotional Reading: Psalm 1.

Explanations and Comments

The Parable Of the Wicked Husbandmen, verses 1-8. This is the parable which Jesus spake to the Pharisees. A man planted a vineyard and provided it with all things necessary for the making of wine, protected it with a hedge and watch tower and dug a pit for the winepress. Recall the question of the owner in Isaiah's "Song of the vineyard": "What could have been done more?" This Song was well known to the enemies of Jesus, and when Jesus began in this way they undoubtedly recalled it and its direct condemnation of the leaders of the people of Isaiah's time, and knew that Jesus was about to utter a condemnation of themselves.

Then the lord of the vineyard let it to husbandmen and went away. (Possibly it may be necessary to explain to pupils that the husbandmen were the farmers. One pupil when asked the meaning of the word said they were the married men.) When the season of fruits came round he sent one servant after another to collect what was due to him, but the husbandmen beat one, badly treated another, killed a third; in like manner they treated yet other servants whom he sent. "Which of the prophets did not your fathers persecute?" Stephen cried to the mob which soon stoned him; "and they killed them that showed before of the coming of the Righteous One." "Jesus treats the whole long series of violent rejections as the acts of the same husbandmen. The class or nation was one, as a stream is one, though all its particles are different, and the Pharisees and scribes were the living embodiment of the spirit which animated all the past."—Alexander Maclaren.

"The terrible nemesis of evil is that it ever tends to reproduce itself in aggravated forms. Think of the influence of habit; the searing of conscience, so that we become able to do things that we would have shrunk from at an earlier stage. Remember how impunity leads to greater sin. So here the first servant is merely sent away empty, the second is wounded, the third is killed. All evil is an inclined plane, a steady, downward progress."

Miller's Worm Powders not only make the infantile system untenable for worms, but by their action on the stomach, liver and bowels they correct such troubles as lack of appetite, biliousness and other internal disorders that the worms create. Children thrive upon them and no matter what condition their worm-infested stomachs may be in, they will show improvement as soon as the treatment begins.

Crow and Gopher Campaign

Manitoba Department Of Agriculture Offers Prizes Totalling $2,000

The Manitoba Department of Agriculture announces a campaign against crows and gophers in which prizes are offered for the persons sending in the greatest number of legs, eggs and tails to the Chief Game Commissioner. For each gopher tail one point will be reckoned, for each crow's egg two points and for each crow leg four points. The first prize is $100 and minor prizes will bring the whole amount to $2,000.

Eggs must all be taken and gophers and crows all killed not later than September 1, 1928, and within the province of Manitoba.

Minard's Liniment for falling hair.

To the victors belong the privilege of fighting over the spoils.

NEW WHITE STAR LINER LAURENTIC

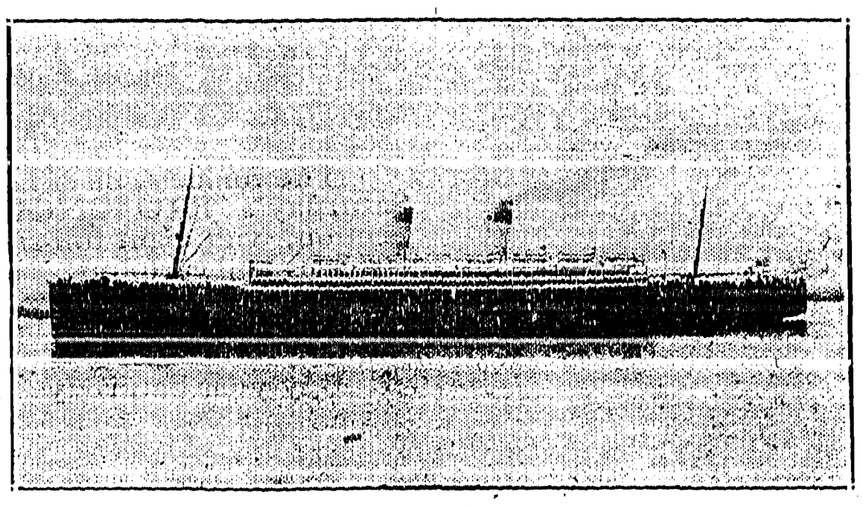

The new White Star liner "Laurentic," 19,000 tons, completed late in 1927, especially for the St. Lawrence route, which arrived in Montreal on May 8, on her maiden voyage to St. Lawrence ports. With the White Star liner "Albertic" she shares the honor of being the largest cabin liner ever to come up the St. Lawrence to Montreal.

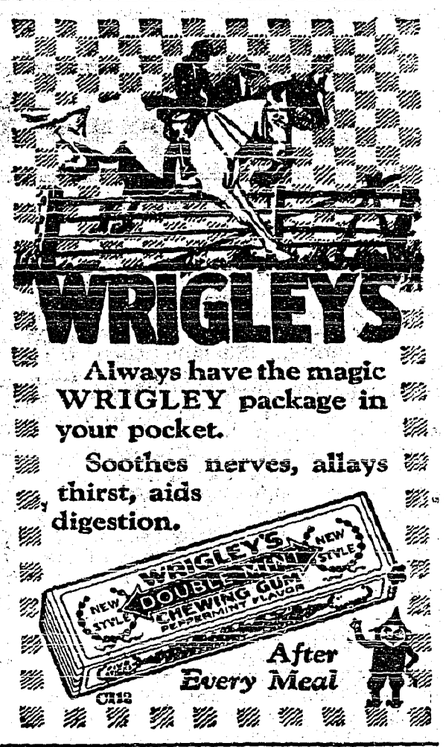

Trade With China

American tourist business in China is having a far-reaching effect upon the dairy industry of British Columbia. The American tourist has carried to the Orient his well known appetite for ice cream and to meet his demand, ice cream is being shipped to Shanghai from Vancouver. There is also growing Oriental demand for Canadian fruits, butter, beef and bacon.

Men who speak before they think have occasion to offer many apologies.

Don't Make a Toy Out of Baby

Babies Have Nerves

By RUTH BRITTAIN

Much of the nervousness in older children can be traced to the over-stimulation during infancy, caused by regarding baby as a sort of animated toy for the amusement of parents, relatives and friends. Baby may be played with, but not for more than a quarter of an hour to an hour daily. Beyond that, being handled, tickled, caused to laugh or even scream, will sometimes result in vomiting, and invariably causes irritability, crying or sleeplessness.

Fretfulness, crying and sleeplessness from this cause can easily be avoided by treating baby with more consideration, but when you just can't see what is making baby restless or upset, better give him a few drops of pure, harmless Castoria. It's amazing to see how quickly it calms baby's nerves and soothes him to sleep; yet it contains no drugs or opiates. It is purely vegetable—the recipe is on the wrapper. Leading physicians prescribe it for colic, cholera, diarrhea, constipation, gas on stomach and bowels, feverishness, loss of sleep and all other "upsets" of babyhood. Over 25 million bottles used a year shows its overwhelming popularity.

With each bottle of Castoria, you get a book on Motherhood, worth its weight in gold. Look for Chas. H. Fletcher's signature on the package so you'll get genuine Castoria. There are many imitations.

PILES
are quickly
Soothed & Healed
BY
Zam-Buk

PAINTED FIRES

— BY —

NELLIE L. McCLUNG

Copyright, Canada, 1925

CHAPTER XXIV—Continued.

Then he exalted war and military life. It developed the best in a man, and at this the Major beat his breast, directing his audience to that storehouse of accumulated virtues. Then he appealed to the young men to "get into the game." He painted the glory of it, the freedom of it; the army was the place where a man was a man. The nation's hero was the warrior—mollycoddles have no place in the world, especially with women. There was truth in the old song yet:

"If a lad a lass would marry
He must learn a gun to carry."

Then in a lighter vein the gallant Major hinted at the charm of the French girls and how they admired the Canadians. His manner indicated that but for the presence of the ladies he could tell more.

While he was speaking, Pte. Crowe's hands were never still, nor did his lips cease from trembling.

The Major then called for recruits. "One volunteer," he said, "is better than ten conscripts. Conscription is coming, though"—he gloated over this—"we cannot desert our Army now. If men will not fight of their own accord, there are other methods." The Major unconsciously tapped his sword.

Suddenly it became apparent, even to the Major, that the spirit had gone out of the meeting. His audience sat stony-faced and rigid—the fires had gone out—the current was off. There was no response to his call.

The appeal had not gone home to the men of the north, who love the long trail, with its camp-fires and its peace; brave men, who do their duty from an inward sense, but to whom the thought of force brings not fear but rebellion.

The chairman tried to save the situation by calling for a song, but something had gone from the meeting. The people began to straggle out.

As Jack made his way back to the hotel he was deeply disturbed in mind. There was no moon, but the night was bright with stars. Looking up, he saw the North Star, like an old friend, looking so remote, serene and undismayed, though nations were rocking with war and hatred. The Major and his fiery eloquence were easy to turn aside, but Pte. Crowe, so pale and shaken, quivering with the horror of war, walked beside him in spirit.

The hotel that night sounded with jangling noise, shrill voices, snatches of song, bursts of harsh laughter. The Major was a prince of story-tellers. "Say, boys, did you hear this one? One of the boys who had been on leave . . . ." Roars of laughter followed, then more beer. "Too much hard liquor is bad," laughed the Major, "but too much beer is just right. No danger of being pinched for being noisy—we have both the proprietor and the policeman. Now, listen to this. There was a French girl . . ."

At one o'clock the party broke up. The Major had secured six names. He decided the next morning to let Private Crowe go back to the City. The kid was all right, but he lacked "pep." This was a job for a real he-man, and after all, the best little recruiter apart from himself, if it ever could be considered from himself, was the amber-colored bottle. It gave just the proper warmth and glow.

Jack made his journey around by Edmonton to Eagle Mines, arriving there on the first day of February. There had been no reply to his wire. He stepped off the train with a strangely beating heart. Helmi would be there, surely, but the platform was almost bare. Not a person whom he knew did he see as he hurried across the street and over to his own house.

The door was not locked, and he went in. A strange scene met his eyes—dirty dishes on the table, the remains of a slovenly meal; ashes from cigars on the plates; the bed showing that it had been slept in; the coffee pot was on the stove. The floor had been tramped by muddy feet and spat upon by tobacco chewers, and a forgotten pipe was on the window-sill. The air was heavy with tobacco smoke and the stale fumes of beer.

Jack's heart was heavy with apprehension. He went up to the loft by the ladder on the wall. The bed there had been used too, and a man's coat was thrown across it. There it was—the house he had built—defaced, defiled. What did it mean? He would know what it meant, he would go over to the boarding-house.

Mrs .McMann, a few minutes later, related the interview to her friend Mrs. Turner. "He bounded in at me," she said, "just when I was puttin' the potatoes on to boil. "Where's Helmi?" he almost shouted at me, without even biddin' me the time of day. How could I tell him where Helmi was? "She's not here," I said, "and I don't know where she is—she's been gone over a month," I says. "Where did she go?" he said. "To Edmonton," I said.

"Why did she go?" he stormed! Didn't she know I was coming back! "Where did she say she was going?" "Well, Helmy never confided in me, as you know," I said.

"Land! I couldn't tell him why she went. I never was one that could talk about those things. I don't believe any of my people could. The Weekses were funny that way.

"Where's Sim?" he said at last, staring at me as if he didn't see me. "Sim had an accident in the mine, and went out the last train." "Well, look here, Mrs. McMann, who has been stayin' in my house," he says, "can you tell me that?"

"I knew very well a party of hunters had spent the night there—swells from town out deer shootin'—drunk as fools, too—I wouldn't let them in—"I certainly have no knowledge of what's been goin' on in your house since you've gone," I said, very stiff. Mr. McMann always said there was no one could be stiffer than I could when I wanted to be. "Do you know of anyone having stayed there?" he said. "Yes," I says, "the crazy Englishman from English Creek was there for a week, about six weeks ago."

"Lord, I thought he was goin' to strike me—but none of the Weekes was ever cowards, so I just glared back at him stiff as pork. I could give him eye for eye, let me tell you. He went out at that and over the the office. I think maybe he expected a letter from Helmy, but if she's written to him it's more than she's done for any of us. Gone over a month and not a word from her. And I was good to that girl, though I ain't the one to tell what I've done for anyone. Now, if Jack Doran had come in a better spirit he might have heard more from me. I'm funny that way, anyone can lead me, but strong horses can't drive me."

Jack Doran went to the postoffice. His voice sounded queer to him, and his tongue felt like a piece of rope. "Are there any letters for me, Mr. Armstrong?" he asked, hoping his voice was not beating like his heart.

"Two have just come for Mrs. Doran," said the postmaster, handing them to him. "Glad to see you back to us again, Jack. People come and go at Eagle Mines—come and go—it makes it hard for a postmaster."

Jack went back to his own house—he must get under cover—the eyes of the people he met hurt him—they bored into him, twisting, turning, screwing, gouging, red-hot and sharp as ice. He must get somewhere where he could shut the door.

In his own house, Jack sat with the letters in his hand. Helmi had gone, she had not waited. He was a month late, but Helmi should have waited. Where had she gone?

The letters might tell him—it would be better to know. He opened the first one and found it contained a Government cheque for fifteen dollars payable to Helmi Doran, and it said it was on account of Pte. Arthur Warner. Jack stared at it without understanding.

The other letter was from Montreal. "Dear Helmi," it said, "I have made over my separation allowance to you, and I hope you will accept it from me. You are the only person in Canada who has any claim on me. I have paid every other person in Canada for everything they have ever done for me. You, dear Helmi, I can never pay in money, for you gave me the most precious thing a man can have who goes out as I am going, a memory of something tender and sweet. I have made my will, leaving everything I have to you. I will never forget your last words to me. Nobody ever spoke to me like that before. Will you write to me, Helmi?

Ever Yours,
Arthur Warner."

(To Be Continued.)

Experience of more than thirty years proves that aluminum is the only completely satisfactory material in which to pack tea. Red Rose tea is put up only in aluminum, and a "money-back" guarantee goes with every package. 11-W

Could Hardly Live For Asthma, writes one man who after years of suffering has found complete relief through Dr. J. D. Kellogg's Asthma Remedy. Now he knows how needless has been his suffering. This matchless remedy gives sure help to all afflicted with asthma. Inhaled as smoke or vapor it brings the help so long needed. Every dealer has it or can get it for you from his wholesaler.

Jap Flier Was Ambitious

Not satisfied with his first record for night flying, Captain Toshio Kato, of the Japan aviation school at Tokyo, immediately flew again and established a new record. He hopped off at 5.30 o'clock in the evening and broke by 35 minutes his previous record of six hours in the night air. He immediately flew again and remained up until 9.25 o'clock in the morning, besting his previous record of the night by three hours. Most of his flying was in dense fog.

Neuralgia succumbs to Minard's Liniment.

Don't believe all a man says about his neighbor, nor half he says about himself.

Love and potatoes must be akin — they both spring from the eyes.

WOMAN SO SICK COULD NOT WORK

Helped by Taking Lydia E. Pinkham's Vegetable Compound

Grainland, Sask.—"I am glad that I heard of that good Lydia E. Pinkham's medicine and I will not be without it again. I was so sick that I could not work at all and could not sew on the machine. My aunt told me of Lydia E. Pinkham's Vegetable Compound and now I am telling all of my friends how good it is and I will answer all letters I get from women."—MRS. MARY SCHULTIES, Grainland, Sask.

W. N. U. 1734

CUTICURA HEALS LARGE PIMPLES

Caused Itching Burning, Also Disfigurement.

"My complexion was completely marred by pimples which varied in size. Some were large, hard and scaly, while others were just red and festered. They caused an itching, burning sensation, also disfigurement.

"After using scores of remedies for over two years, with but little results, I sent for a free sample of Cuticura Soap and Ointment. I was so pleased with the results that I purchased more, and after using two cakes of Cuticura Soap and one large box of Cuticura Ointment I was completely healed." (Signed) W. E. Blackburn, 20 Bellevue Ave., Toronto, Ont.

Use Cuticura to clear your skin.

Sample Each Free by Mail. Address Canadian Depot: "Stenhouse, Ltd., Montreal." Price, Soap 25c. Ointment 25 and 50c. Talcum 25c. Cuticura Shaving Stick 25c.

Teeth and Health

Issued By The Canadian Dental Hygiene Council and Published By The Saskatchewan Dental Society

WHY "NEW TEETH FOR OLD"?

Perhaps you were wondering why little sonny had to lose his "baby" teeth and have them replaced with new ones.

Why, you asked yourself, do they not remain permanently and develop in size during the growing years just as do the ears and eyes?

"Because they become decayed" you say; but not necessarily so since tooth decay is a disease and is therefore abnormal and preventable; and for that matter, when you lose a tooth through decay at six and twenty, does a new tooth replace it?

But consider: You have seen a little sapling grow to be a big tree—"large oaks from little acorns grow"—but did you ever hear tell of a small pebble growing to become a large stone? Not likely so, and for obvious reasons for, as you know, the tree is of organic matter, while the stone is of inorganic.

Now the tooth, being composed largely of inorganic matter, especially the outer enamel covering, which is almost wholly so, like the pebble, cannot of itself change in form, and so grow larger once it is fully developed.

Obviously too, sonny's little jaw has no room for the larger teeth that he will need when he is fully grown.

So unlike the potatoes that "from little ones do big ones grow" we have instead, "new teeth for old."

These baby teeth then serve temporarily for mastication until the maxillary or jaw bones are sufficiently developed to accommodate the larger permanent teeth of adult age.

They are mother Nature's expedient, as it were, and a good expedient too, if given half a chance.

No matter how deep-rooted the corn may be, it must yield to Holloway's Corn Remover if used as directed.

Little Helps For This Week

"Inasmuch as ye did it not to one of the least of these, ye did it not to me."—Matthew xxv. 45.

Living, thou dost not live
If mercy's spring run dry,
What Heaven has lent thee wilt thou freely give,
Dying, thou shalt not die.

He promised even so:
To thee His lips repeat,
Behold, the tears that soothed thy sister's woe
Have washed thy Master's feet.
—Oliver Wendell Holmes.

The final test of religion at that last day is not religiousness, but love; not what I have done, not what I have believed, but how I have discharged the common charities of life. By what we have not done—by sins of omission—we are judged. It could not be otherwise .For the withholding of love is the negation of the spirit of Christ, the proof that we never knew Him, that for us He lived in vain.
—Henry Drummond.

Recipes For This Week

(By Betty Barclay)

CREAM OF ASPARAGUS SOUP

Wash each stalk of asparagus carefully with a vegetable brush to remove all grit. Then cut in small pieces (using all but the very tough parts). Cook, covered, until the asparagus is tender, in enough water to cover. Add salt to taste just before the asparagus is done. Allow two cups cooked asparagus and cooking water to 2 cups medium cream sauce (2 cups milk, 4 tablespoons flour, 4 tablespoons butter). Season and serve hot.

Note: The less tender part may be cooked longer and put through a sieve. If desired, the tops may be used for salad).

FRUIT BLISS

2-3 cup sugar.
1-3 cup water.
2 egg yolks.
4 tablespoons lemon juice.
Red color paste.
3 cups fruit.

Boil sugar and water five minutes. Pour over egg yolks, cook over hot water until thick, stirring constantly. Add lemon juice and red color paste and chill. Pour over fruit, using peaches, oranges, red cherries and strawberries cut in pieces. Serve very cold. Serves 6.

The time to take care of the coming years is this year.

Minard's Liniment for Toothache.

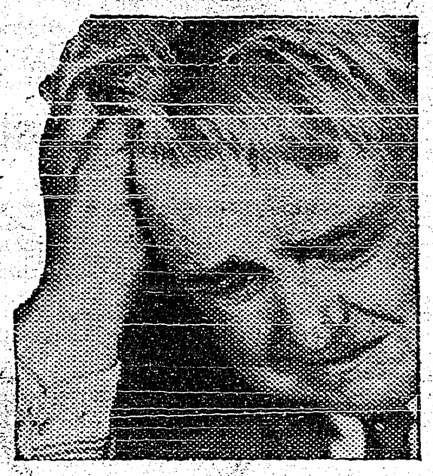

THERE is *nothing* quite equal to Aspirin for all sorts of aches and pains, but be sure it is Aspirin. The name Bayer should appear on every tablet. Bayer is genuine, and the word genuine—in red—is on every box. You can't go wrong if you will just look at the box when you buy it:

Aspirin is the trade mark (registered in Canada) indicating Bayer Manufacture. While it is well known that Aspirin means Bayer manufacture, to assure the public against imitations, the Tablets will be stamped with their "Bayer Cross" trade mark.

Enlisting Their Sympathy

Counsel for the victim of a motoring accident: "Gentleman of the jury, the driver of the car states he was going only four miles an hour. Think of it! Think of the agony of my client, the victim, as the car drove over his body at four miles an hour!"

A Reliable Antiseptic.

Make sure no infection of cuts and wounds takes place, by applying **Minard's Liniment.**

MINARD'S "KING OF PAIN" LINIMENT

Spring Bull Sale

The spring bull sale, an annual event in Calgary, since 1901, broke all records for prices. Approximately 400 bulls were sold at an average price of nearly $300. The champion Hereford sold for $1,125.

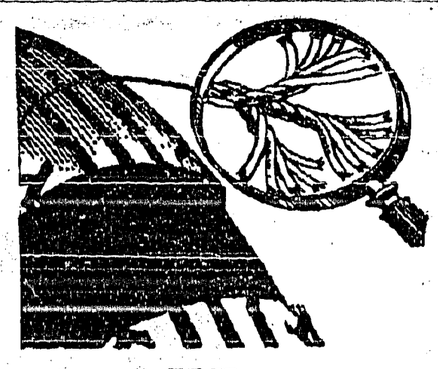

Why Firestone Tires Give Most Miles Per Dollar

The greatest enemy to tire life is *not* the harsh grind of city streets or rough roads, but *heat* which is created inside the tire by internal friction. Heat not only weakens the fabric, but also softens the rubber, causing blowouts and tire failures.

The above illustration shows a single cord of a Firestone tire greatly magnified and untwisted into fifteen smaller cords composed of many little fibres.

By means of the exclusive Firestone Gum-Dipping process, every fibre is insulated with rubber, which prevents internal heat and friction.

Your local Firestone Dealer gives you the better service that goes with these better tires. See him today.

FIRESTONE TIRE & RUBBER CO. OF CANADA LIMITED
Hamilton, Ontario

MOST MILES PER DOLLAR

Firestone
GUM-DIPPED TIRES

Firestone Builds the Only Gum-Dipped Tires

Local and Personal

Mrs. Chas. Murrell left on Saturday on a visit with her son, John, at Calgary, and will then visit with old friends at Vermilion, Alberta. She will be away about a month.

APPLES—For sale quantity of small apples in good shape, Rome Beauty, 75 cents per box delivered. Percy Boffey, Creston.

FOR SALE—Work horse and colt 2 years old; set of harness, democrat, wagon; 2 cows, 20 hens, milch goat; quantity of tools and other articles. Andrew Androsoff, Goat River bottom, Creston.

Mr. and Mrs. Hurlbert of Moosejaw, Sask., who have been visiting with the latter's mother, Mrs. Fransen, left on Friday for Curlew, Wash., where they spend the balance of their vacation

Mrs. G. J. Bayle is on a visit at Northport, Wash., this week. Mr. Bayle has a splendid position at that point and it is likely the family will move there to reside at the close of school.

Mrs. Burkhardt and daughter, Joyce, who have occupied the apartments over the Mawson store the past few months, left on Saturday for Vancouver, where they will reside in future.

Rev. J. Herdman, who has been at Vancouver attending the annual conference of the United Church, occupied the pulpit of the Lynn Valley, North Vancouver, United Church on Sunday last.

Voting on the question of the village purchasing the fall fair grounds and buildings at a price of $2500, takes place next Thursday, May 31st, at the town hall. Polls open from 9 a.m. to 7 p.m., town time.

There was not a great deal of stir at the voters list court of revision on Monday, when about twenty names were added for the polling places in Creston Valley. The revised list will show about 2700 names.

Mr. and Mrs. P. W. Willis of Cranbrook were Sunday visitors with Mr. and Mrs. John Ryckman. They operate a florist shop in the divisional city and were here arranging for supplies of plants and cut flowers from local greenhouses.

R. B. Staples of Kelowna arrived on Monday for a few days' business stay. He states the outlook for a heavy crop is just as much in evidence in the Okanagan as here, but that at some points cherries are showing a heavier than usual crop.

W. O. Taylor, former village clerk, arrived home on Saturday from a three weeks' stay at the hot springs and sanitarium at Halcyon. The sulphur baths and accompanying treatments have pretty well restored him to former health.

Many friends here of Miss Marion Swanson will hear with satisfaction that she passed well up in the list of those taking their B.A. degree at the University of British Columbia, Vancouver. The graduation exercises took place about the middle of May

A get together of the ladies supporting the candidature of Frank Putnam, Liberal candidate, will be held in the basement of Trinity United Church, Creston, Friday afternoon, June 1st, at 3 o'clock. Mrs. Evah McKowan, of Cranbrook, the well known authoress will speak, and all the ladies are invited.

In the absence of Pastor Herdman at the United Church conference sessions at Vancouver, O. M. Samuelson of Canyon took the Sunday evening service at Trinity Church.

Rev. A. Garlick has commenced the preparation of a class of candidates who will be presented for confirmation on the occasion of a visit from the Bishop of Kootenay in July.

Christ Church, Creston

SUNDAY, MAY 27

CRESTON—7.30 p.m.— Evensong.

W. H. WILSON

Registered Optometrist and Eye Specialist, Cranbrook

Will be at Creston Drug & Book Store on MONDAY, MAY 28th. Make your appointments with Mr. Kelly.

IF YOU ARE PAINTING OR DECORATING don't overlook our large and well assorted stock of Paints, Varnish, Kalsomine, etc.—the well-known Glidden line. Everything in Brushes.

FOR HAPPY BAKE DAYS

USE

FIVE ROSES FLOUR

"THE WORLD'S BEST"

ORDER A SACK TODAY.

Guaranteed to Give Satisfaction
Supplies always available

Creston Valley Co-Operative Assn.

CRESTON Two Stores ERICKSON

Wash Dresses

English Gingham and Prints, in latest patterns and guaranteed fast colors, per yard	35c.
Newest patterns Wash Rayons, per yard	50c.
Japanese Crepe, all colors, per yard	25c.
Broadcloth, plain colors, per yard	75c.
Shirtings and Galeteas, per yard	45c.

Dress Lengths

Large assortment of Voile 3½ yard Dress lengths, from $1.00 to $2.75.

STRAW HATS

Boaters, Chip Straw, Peanut Straw.

S. A. SPEERS

Dry Goods. Groceries. Furniture. Hardware

GRAND THEATRE SATURDAY, MAY 26

M-G-M News

Economize

By having your vehicle tires set. The cost is just a fraction in comparison to the destruction caused by loose tires.

We are prepared to handle your requirements in all lines such as General Blacksmithing, Horseshoeing and Woodwork, Oxy Acetylene Welding, Plumbing and Tinsmithing. Also up-to-date Furnace and Heating Supplies.

Pipe and Fittings carried to meet the requirements.

S. STEENSTRUP

BLACKSMITH TINSMITHING OXY-ACETYLENE WELDING

Men's Wear

that Will Wear and Give Satisfaction in Every Way

Style, Fit and Finish, combined with good hard-wearing material

Heavy Blue Chambray Shirts, sizes 14½ to 17	$1.25
Khaki Chambray Shirts, 14½ to 17	1.25
Fancy Check Madras Shirts, all sizes	1.50
Heavy Khaki Shirts, triple stitching	1.50
Khaki Denim Trousers, 5 pockets	2.00
Khaki Denim, in fine heavy Denim	2.00
Blue pants, red back, splendid wearers	2.50
Khaki Bedford Cord Trousers	4.50

Our Underwear Stock for spring is complete, and comprises Shirts and Drawers, in Watson's and Penman's makes, also Combinations in different weights, from $1.25 to, per suit 3.00

Socks in every weight—Silk, Silk and Lisle, Silk and Wool, and the cheaper styles in Lisle and Cotton at 25 cents up to 85 cents per pair, and all good values.

Our new Felt Hats have arrived at, each 2.75 to 7.75

Forsyth Shirts for Men's wear.

CRESTON MERCANTILE COMPANY, LTD.

Come in and Have a Demonstration of the

BIGGER AND BETTER

CHEVROLET

TOURING, fully equipped	*$ 830.00*
ROADSTER, "	*830.00*
COACH, "	*950.00*
COUPE, "	*950.00*
SEDAN, "	*1050.00*
IMPERIAL, "	*1100.00*

SOME GOOD BUYS IN USED CARS

Ford Delivery, 1923...$200.00 Ford Touring, 1923..$150.00

SPECIAL until MAY 15th

VALVE GRIND, any Four Cylinder car....$5.00
VALVE GRIND, any Six Cylinder car.... 7.00

Includes grinding valves, cleaning out carbon checking ignition, adjusting carburetor.

The Kootenay Garage

PHONE 65 CRESTON