Provincial Library apl 29

77

THE CRESTON REVIEW

Vol XX. CRESTON, B. C., FRIDAY. MAY 18, 1928 No. 15

Board of Trade May Meeting

Although the attendance at the May meeting of Creston Board of Trade was but two in excess of the quorum stipulation of seven, the session turned out to be about the most animated of the year to date. President Mallandaine was in the chair.

Everyone was agreed that Creston should continue its Dominion Day celebration and committees were struck to look after the more important details, with the president chosen general chairman. Geo. Johnson is in charge of the sports; C. F. Hayes and S. A. Speers were delegated to draft the programme, and Messrs. C. W. Allan and R. J. Forbes are responsible for financing the affair.

A resolution was adopted that the school board be written to complimenting them on the start that has been made at beautifying the grounds and pledging support at the annual meeting if any sum is to be included in the estimates to continue the good work. In moving the resolution C. F. Hayes took occasion to also compliment the Cemetery Company on the decided improvement already effected in the burial ground.

At the convention of the Associated Boards of Trade at Rossland next month Creston board will re introduce its resolution asking the department of agriculture to station an agriculturist at Camp Lister and develop a demonstration farm afong mixed farming lines. With a decidedly improved demand for farms in that area it is felt that some such development effort is warranted.

Attention was directed to the activities of the Sons of Freedom section of the B.C. Doukhobors who in parades and speeches are conducting themselves in anything but approved British fashion. A resolution asking the authorities to take stern measures to remedy the situation will be drafted by Messrs. Mallandaine, Allan and Forbes.

The secretary was also instructed to write the minister of customs asking for definite information as to just how the much discussed fruit dumping regulations are to be enforced this season.

Lister

Miss Zonia Demchuk has returned to Nelson after a two weeks' visit with her parents, Mr. and Mrs. S. Demchuk.

Jos. W. Bell of Kimberley was a weekend visitor with Col. and Mrs. Lister.

Mr. and Mrs. C. H. Phillips of Kimberley were Friday to Wednesday visitors at the Phillips ranch at Lister.

Rev. J. Herdman was greeted with a large turnout at the United Church service on Sunday morning, the exercises being particularly appropriate for Mother's Day.

Hilton Young of Canyon is spending a few days here this week a guest of Col. and Mrs. Lister.

Mr. Marsack of Salmon Arm, spent Friday here making a survey of the spud situation. He is assistant to Mr. Denney in potato bug control work.

A wedding of interest to Listerites was solemnized at Vancouver on April 28th, when Kinneth Demchuk and Miss Dorothy Fitkal were united in marriage. The groom is a son of Mr. and Mrs. Sam Demchuk.

A. Letoille has just completed seeding thirteen acres of his ranch to alfalfa. About five acres of this represents new 1928 clearing.

Road maintenance work is completed in the Lister area and good work has been done with the grader at widening and improving the highways from the school out to Col. Lister's, and from the Rowbury place to Malthouses as well as to the Canyon road.

G. L. Landon, Nelson, Kootenay poultry inspector, had a dandy turnout for his meeting on Saturday night at which poultrying in general was discussed. The meeting was presided over by Andy Sinclair, president of the Farmers' Institute, under whose auspices the gathering was held. Mr. Landon spent Saturday and Sunday visiting Lister poultry keepers.

The Community Society had a very fine turnout at their dance after the poultry meeting on Saturday night, with visitors from Porthill, Wynndel, Creston, Canyon, Erickson and Kitchener. There was excellent music by Mrs. and Miss Vera Lister. Alf. Letoille donated a box of chocolates for raffle and the proceeds from this and the dance netted the society just about $23. The new piano was used for the first time and is very much liked by everyone.

Kitchener

Birth—To Mr. and Mrs. Boham, a daughter.

Mrs. Miller returned from Kamloops on Sunday, where she has been visiting.

Mr. McAteer and Mr. Robertson of Porthill, Idaho, were Friday callers at Kitchener.

Harry Redmile is the first Kitchenerite to purchase a Whippet car.

Mrs. McGonegal, Mrs. Payne and Mrs. Mead of Creston were visitors with Mrs. Ragotte on Saturday.

News has just reached Kitchener of the marriage of Miss Ellen Andeen and Alphonse LePage. Kitchener extends heartiest congratulations.

Miss Beatrice Molander and Laura Andeen took in the Legion dance at Creston on Friday night last.

Miss Hazel Hobden was at her home at Huscroft for the weekend.

Mrs. Anderson, Mr. Devlin and Mr. Laverne were Nelson visitors on Tuesday. They were witnesses in the Walby case.

Mrs. Lindbloom and Mr. Joyce were renewing acquaintances at Kitchener this week.

Messrs. Foley, Devlin, Redmile and Ellis were at Creston on Sunday for the baseball match.

Canyon City

It is stated here that a start will be made before the end of the month on a considerable sized gravelling job on the main highway at Canyon.

Grover Kifer of Yahk is a visitor at his ranch this week, and will be remaining for the balance of the month.

Hilton Young, who has been a hospital patient at Cranbrook for the past three weeks, arrived home on Friday, and is feeling almost his old-time self.

Second spray operations are under way this week in this district. The show of bloom indicates a big crop of the early winter apples, but winter varieties are not quite as promising.

John Butler, who has been employed at Lumberton since the first of the month, arrived home on a business visit at the end of the week.

Canyon congregation of the United Church have sent a largely signed petition to conference officials at Vancouver asking that Rev. Mr. Herdman be retained as pastor for another three-year term.

Public school inspector Manning was here on Wednesday last on his midsummer inspection and turned in very satisfactory reports on both teachers.

The J. P. Johnston sawmill at the siding is being dismantled for shipment to Kingsgate, where he has taken a sawing contract that will keep the plant busy about two seasons.

Mrs. Guy Browell of Nelson is a visitor here this week with her parents, Mr. and Mrs. Tom Hickey.

CARD OF THANKS

Mrs. John Marshall and family wish to express their sincere appreciation of the many kindnesses and sympathy shown them in the illness and demise of their late husband and father.

May Session of Village Council

May meeting of Creston village council was featured by calls from a trio of delegations looking for action to abate the dust nuisance in the business section, a donation for the Dominion Day demonstration, and some drainage and other effort to help with the school grounds beautification. The meeting was in charge of Chairman F. H. Jackson, with Commissioners Cherrington and Comfort in attendance, and the new clerk, Miss E. F. Arrowsmith, handling the minutes and other details in very workmanlike manner.

S. A. Speers and Geo. Johnson made up the business men's delegation in connection with the effort to abolish the dust trouble and were assured that immediate action would be taken to tar or in some other way treat Canyon street from the Premier garage to north of the Mercantile store to abate the nuisance.

R. J. Forbes for the board of trade Dominion Day demonstration finance committee made such an impressive plea for a substantial contribution that on motion of Comfort—Cherrington—$100 was granted for the purpose.

Geo. Nickel, who appeared on behalf of the school trustees asking that the commissioners make good a promise to do some needed draining of the school ground and also to do away with an open ditch, fared rather badly as after a spirited discussion the council refused to take action

Those who are liable to pay poll tax are warned that collection of these dues will commence at once. Confirmation of an order for 250 feet of new hose was received from the Gutta Percha Rubber Company. This is in fulfilment of an assurance given the fire brigade at the April meeting.

Bills for the month ordered paid totalled $727 of which $112 was for the shade trees set out last month. The necessary motion prevailed to purchase eight lots on Fourth street at a price of $150 for the bunch for the village pound. Two of them will be used for the purpose and the others sold.

Thursday, May 31st, is the date set for the taking of a plebiscite as to whether the village shall purchase the grounds and buildings of the Agricultural Association at a price of $2500. Miss Arrowsmith will be in charge of the poll, which will be at the town hall. An amendment was passed to the dog license by law whereby owners who fail to pay the license may be summond into coort and fined for their neglect in this respect.

A petition carrying about 50 signatures was presented requesting the opening up of Fifth Avenue as a highway for the traffic from the K.V. section. It was stoutly championed by Chairman Comfort of the roads committee, but did not find similar favor with the other commissioners and the compromise arrived at is that an engineer be engaged to make a survey of the section from Little Avenue up so as to definitely ascertain the improvement (if any) that will be made in the grade.

CORPORATION OF THE

Village of Creston

Fall Fair Grounds Purchase Plebiscite

By authority of resolutions passed by the Commissioners of the Village of Creston, I am instructed to take a Plebiscite of the rate payers of the Village of Creston on THURSDAY, MAY 31st, 1928, on the following undertaking:

ARE YOU IN FAVOR of the Corporation of the Village of Creston purchasing the buildings and grounds of the Creston Valley Agricultural Association at a price of $2500.00 (Twenty-Five Hundred Dollars), with payments made annually of $500.00 (Five Hundred Dollars) until the said $2500.00 is fully paid, with deferred payments drawing interest at Seven Per Cent?

Polling place: Municipal Hall Creston.

Hours of polling: 9 a.m. to 7 p.m., Town Time.

E. F. ARROWSMITH,
Returning Officer.

Creston, May 16 1928.

Wynndel

Mrs. Carr of Alice Siding was a visitor here last week, with Mrs. Ogilvie and Mrs. Andestad.

Col. Lister, M.P.P., and W. G. Littlejohn of Erickson, were auto visitors in the Wynndel section last week.

Miss Emma Hagen has been home on a short visit, returning to Kaslo on Tuesday.

T. Svendson and R. Walde arrived on Thursday to take charge of the music at the Saturday dance.

The home of Mr. and Mrs. Wood was the scene of a jolly party one evening last week. Dancing was the order of the evening, with music by Messrs. Svendson and Walde.

The W.A. held a meeting last week, and it was decided to suspend further meetings until after the busy season.

The Women's Institute at their meeting last week decided to hold a big picnic on the flats on May 24th, but owing to the rapid rise of the water this will be impossible. A substitute date has not yet been decided upon. Further meetings of the Institute are also suspended until after the berry season.

Mr. and Mrs. McCronin of Boston, Mass., and Calgary, Alberta, are visitors here at present, guests of Mr. and Mrs. J. J. Grady.

Birth—On May 13th, at Kaslo hospital, to Mr. and Mrs. A. Bendette, a daughter.

There will be a whist drive and dance in the old schoolhouse on Saturday night, 19th, under the auspices of the Catholic ladies of Wynndel. Gents, 50 cents; ladies, 25 cents; refreshments included. Cards at 8. Good prizes.

Wynndel baseball team and several supporters were visitors to Yahk on Sunday. A good game was staged, with Yahk winning 9 to 4.

Anglican Church service on Sunday, 20th, at 3 p.m.

The evening on Thursday, May 31st, has been booked for a whist and dance that is being put on by the Wynndel Liberals in the old schoolhouse, to which the admission will be free and everyone invited.

The dance of the season is announced for Saturday evening, May 26th, at the old schoolhouse, with music by the favorite Hild brothers orchestra of Creston. Proceeds to baseball club and Women's Institute.

Wynndel Women's Institute

Wyendel Women's Institute met on Thursday with the president, Mrs. H. A. Bathie, in the chair. The members agreed to provide the refreshments for the community picnic on Victoria Day, with sufficient home-made candy to supply all the children. Visiting children will be served with refreshments free of charge, but outside adults will be charged 25 cents per plate. A hearty invitation extended to all. The tea collection almost equalled that of last meeting, when $4.35 was collected for the Crippled Children's Fund. Several members responded to the roll call with their favorite receipe. It was unanimously decided to have a charter quilt made in the Institete colors, to be raffled during the summer in aid of the Community Hall building fund. Chicken dinner and strawberry festival will be held later in the season. The membership at this date is 68. The tea hostesses were Mrs. L Davis and Mrs. McInnis.

John Marshall Death, Saturday

The heavy hand of death was felt in the Alice Siding section at the weekend, when death summoned John Marshall on Saturday night, after a spell of poor health that has pretty well confined him to his bed for the past two months. He was in his 71st year.

Deceased was a native of Londonderry, Ireland, and came to the Creston district in 1913, and was for some time employed by his brother-in-law, the late Andrew Miller. In 1920 the family arrived from the old land, and have made their home at Alice Siding ever since.

The funeral was on Tuesday afternoon from his late residence to St. Andrew's Presbyterian Church, where an impressive service was conducted by Rev. W. A. Greer, after which the remains were interred in Creston cemetery, W. Mather, H. Reed, Victor Carr, S. A. Speers, Geo. Hood and J. C. Martin officiating as pallbearers. There was a large turnout of friends and acquaintances to pay a last tribute of respect and the floral tributes eloquently bespoke the high regard in which the late John Marshall was held.

To mourn his loss he leaves a widow and five daughters, Mrs. Sam McNeil and Mrs. Theo. Moul of Vancouver; Mrs. W. Kelly of Elko, and Jennie and Lucy at home; and two sons, Tom of Vancouver, and Robert at home.

Rather quiet and reserved for a native son of Erin, deceased was none the less admired for his admirable traits as citizen, husband and father, and his passing will be sincerely mourned alike by the family and all who knew him.

Those remembering with floral offerings were: Family, daughters and sons and grandchildren in Vancouver, Mr. and Mrs. John R. Miller, Presbyterian Ladies' Auxiliary, Alice Siding Sunday School, Mr. and Mrs. J. C. Martin, Mr. and Mrs. Payne, Mr. and Mrs. Pease, Mr. and Mrs. S. Hendren, Reed & Mather, Mr. and Mrs. Spratt, Mr. and Mrs. Dick Smith, Mr. and Mrs. R. Stewart, Stace Smith family, Mrs. M. Young, Mr. and Mrs. Paul and Stanley, Mrs. Hopwood, Mr. and Mrs. Frank Simister, Mrs. Sutcliffe, Mr. and Mrs. Victor Carr, Mr. and Mrs. G. Hendren, Mr. and Mrs. J. D. Spiers, Mr. and Mrs. Hugh Taylor, Mr. and Mrs. Guy Constable, Mr. and Mrs. S. A. Speers, Mr. and Mrs. G. Hood, Mr. and Mrs. J. E. Johnson.

Sirdar

Mr. and Mrs. Jim Pascuzzo and Miss Rosie Pascuzzo were between trains callers at Creston on Thursday. Mesdames Martin and Dennes and Miss Vera Turner were at Creston on Saturday for the bulb show.

Mrs. Whiteside and Victor Grundy left on Thursday for Cranbrook, making the trip by auto.

Dr. Henderson of Creston was called here on Tuesday, due the serious illness of Harry Gammon, C.P.R. engineer, who was taken to the hospital at Cranbrook on the noon train.

Donald Cameron and J Sutherland of Coalhurst, Alberta, are visitors with Mr. and Mrs. Heap.

Miss Eileen Heap was home for the weekend from Cranbrook, and was accompanied by Miss Beulah Hill of Cranbrook.

Mrs. Cam got back on Sunday after a week's visit at Calgary, Alberta.

Mrs. S. McCabe and Mrs. Talerico were Saturday callers at Creston. Mr. and Mrs. Simister of Creston were Sirdar visitors on Monday.

Mr. and Mrs. Smith and Miss R. Pascuzzo were Saturday visitors at Yahk guests of Mr. and Mrs. Walthers.

Mrs. Ashley Cooper of Trail arrived on Monday on a visit with her daughter, Mrs. Jim Pascuzzo.

Miss Lily Wilson, who spent the past week with friends in Cranbrook, arrived home on Sunday.

RED ROSE TEA "is good tea"

The Orange Pekoe is extra good

12 *In clean, bright Aluminum*

For Humanity!

The world scroll upon which is inscribed the names of men and women who have rendered distinguished service to the cause of humanity contains no name more worthy of such recognition than that of Henri Dunant, the centenary of whose birth in Geneva, Switzerland, was observed throughout the world on May 8th, of this year, and who lived to the ripe old age of 82 years.

What service did Henri Dunant render to mankind entitling him to this honor?

As a young man of 31 years, Dunant, author and philosopher, was travelling for pleasure in the summer of 1859 in Northern Italy, and happened to arrive in the neighborhood of Solferino just at the conclusion of the battle which is known by that name, and which was waged between the Austrians under Francis Joseph II. and the Allied French and Sardinians. The opposing forces were of about equal strength, the total of men engaged being something over 300,000. The armies met in the early morning and fought a sanguinary conflict until about two o'clock in the afternoon, when the Austrians were forced to retire. For so short a battle the losses were large, totalling in killed, wounded, and missing almost 40,000.

Upon such a scene of carnage came Henri Dunant accidentally in the course of his journey for pleasure. Suffering and dying soldiers left on the field filled the air with their cries and groans, but there was no organized care for them. His deepest sympathies stirred for these fellowmen, who but a few hours before were in the pride of health and strength, Henri Dunant organized the neighboring villagers who did what little they could to cope with the gigantic task of ministering to those whose lives might still be saved.

But Henri Dunant did more. The vivid and terrible scenes he had witnessed so impressed themselves upon his mind that a year or two later he published his experiences in a small volume entitled "Un Souvenir de Solferino" (A Remembrance of Solferino), in which he advocated the formation of voluntary organizations to aid the army authorities in carrying out the national obligation of caring for the sick and wounded in future campaigns.

The result was the organization of the great world-wide Red Cross Society.

In this day and generation, with the events of the Great World War still fresh in mind, it is unnecessary to attempt any review of this international neutral, humanitarian organization.. Sufficient it is to say that probably no other organization in the world's history has a finer record of achievement, or so completely commands the confidence and support of all peoples. The Red Cross flag and insignia is known and respected everywhere as a sign of absolute neutrality among warring nations, and the highest standard of self-sacrificing service to all suffering humanity.

Originated for service to the sick and wounded of armies in time of war, its amazingly efficient organization and outstanding service during the Great War so impressed the statesmen of the world confronted with all the difficulties of after-the-war reconstruction of a well-nigh bankrupt civilization, that the Peace Conference at Versailles unanimously called upon the Red Cross throughout the world to remain organized and active, and undertake a comprehensive peace-time work among the civilian populations.

To the Red Cross, therefore, the creation of Henri Dunant, was accorded the distinction of being the only organization, apart from Governments, recognized in the Covenant of the League of Nations, with the solemn obligation imposed on all nations joining the League to encourage and promote the organization of voluntary national Red Cross Societies, having for their object "the promotion of health, the prevention of disease, and the mitigation of suffering throughout the world."

Today throughout the world, the Red Cross with its tens of millions of members, including all races, languages and creeds, is engaged in its mission of mercy. When Nature in a violent mood brings disaster upon a small community, or a Province, or a whole nation, the Red Cross is the first on the spot. Should an epidemic of disease break out, the Red Cross nurse and voluntary worker, inspired by the heroism and humanitarian ideals of Dunant and Florence Nightingale, are active in the alleviation of suffering. Unceasing, too, is the Red Cross educational campaign in the promotion of health and the prevention of disease. And should war again inflict mankind, the Red Cross will be found better organized and stronger than ever to assume the burden thus imposed upon it.

In the galaxy of the world's great humanitarians, Pasteur, Jenner, Lister, Forence Nightingale, William Booth, Curie, and others, the name of Henri Dunant shines brightly, while the sympathy which prompted his action on the bloody field of Solferino, and the inspiration leading to his conception of a great neutral volunteer organization in the cause of suffering humanity, continues to call forth the most splendid self-denial and service under the banner of the Red Cross.

When Food Sours

About two hours after eating many people suffer from sour stomachs. They call it indigestion. It means that the stomach nerves have been overstimulated. There is excess acid. The way to correct it is with an alkali, which neutralizes many times its volume in acid.

The right way is Phillips' Milk of Magnesia—just a tasteless dose in water. It is pleasant, efficient, and harmless. It has remained the standard with physicians in the 80 years since its invention.

It is the quick method. Results come almost instantly. It is the approved method. You will never use another when you know.

Be sure to get the genuine Phillips' Milk of Magnesia prescribed by physicians for 50 years in correcting excess acids. Each bottle contains full directions—any drugstore.

Textile Plant For Edmonton

Mill At Edmonton Will Convert Western Wool Into Fabrics

The establishment of a plant in Edmonton by the Western Canada Woollen Mills, Ltd., is contemplated during the coming summer, according to an announcement made recently. This project has been under an exhaustive series of technical experiments. The mill production has been scheduled to include a range of fabrics including blankets, light and heavy tweeds, overcoatings, velours, flannels and other types of cloth for which western wool is suited.

BABY'S OWN TABLETS THE HOME DOCTOR

Baby's Own Tablets meet all the need that exists in every home where there are young children. They are a laxative, but do not gripe. They are soothing, but do not contain one particle of opiate or other ingredient that can in any way do the slightest harm to the most delicate child.

Baby's Own Tablets reduce fever, relieve colic, banish constipation and indigestion, check diarrhoea, sweeten the stomach and allay the irritation that accompanies the cutting of teeth. They quiet the nerves and promote health-giving sleep and repose. In fact they are as good as a doctor in the home, and once a mother has used them for her little ones she will use nothing else. Thousands of mothers bear testimony as to this. Among them is Mrs. Hurst, Pine Falls, Man., who writes:—"I was told to try Baby's Own Tablets by a friend who had used them for all her little ones and said she could not do without them. After using them for my baby boy I quite agree with her and certainly think they are the finest medicine in the world for little ones."

Baby's Own Tablets are sold by all medicine dealers or by mail at 25 cents a box from The Dr. Williams' Medicine Co., Brockville, Ont.

Faces Carved On Building

Likenesses Of Men Prominent In Chemical World Appear On New Structure

Faces of living men are carved in stone on the new million-pound building of the Imperial Chemical Industries nearing completion at Westminster Exchange.

One of the faces is that of the head of the concern, Sir Alfred Mond. All the other carvings are said to be excellent likenesses of many men prominent in the chemical world.

The sculpture around the building also includes figures of peacocks, which are said to be there as a symbol of 'incorruptibility, following the ancient tradition that the flesh of the peacock is incorruptible.

Nation-Wide Fame. — There is scarcely a corner of this great Dominion where the merits of Dr. Thomas' Eclectric Oil have not been tried and probed. It is one of the world's most efficient remedies for sore throat, lame back and many other ailments arising from inflammation. Rubbed on the skin its healing power is readily absorbed, and it can also be taken internally.

Film Industry In Calgary

Production of the first of a series of British films for use under Great Britain's quota law will be started in Calgary this month, May 1. Local capitalists, including P. Burns and A. E. Cross, are backing the project. Neal Hart will be the director of the first picture, which will be western in its flavor.

Worms feed upon the vitality of children and endanger their lives. A simple and effective remedy is Mother Graves' Worm Exterminator.

Buying Registered Seed

Saskatchewan Farmers Have Purchased Much More This Year

The Saskatchewan Registered Seed Association advises that farmers throughout the province have purchased more registered seed this year than in any year in the past and that they are becoming more interested in good seed. There has been a heavy movment of tractors from United States points to points in Saskatchewan this spring and the sale of motor trucks has greatly increased. Evidently farmers are becoming more and more interested in mechanical power.

During the war, Germany raised 12,000,000 men.

Insist on Minard's Liniment—accept no other.

BAKE YOUR OWN BREAD

ROYAL YEAST CAKES

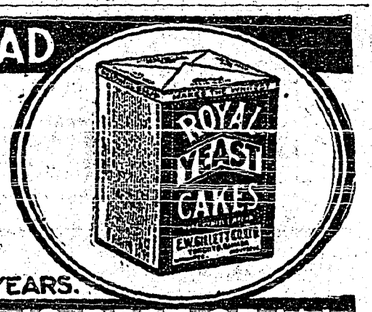

STANDARD OF QUALITY FOR OVER 50 YEARS.

HOME-BAKED BREAD IS BEST OF ALL

Appointment Is Popular

New Inspector Of Taxation In Saskatchewan Has Had Wide Experience

Hon. George Scott is to be congratulated upon his appointment as Inspector of Taxation in Saskatchewan. This is an exacting position, but Mr. Scott has many qualifications which would seem to assure that he will measure up to its demands. The new appointee has had wide experience in educational life, in business life, in agricultural life, and in public life. All this will be helpful to him in his new post.

Hon. Mr. Scott will be missed in the Legislative Assembly, where as member for Arm River he rendered conscientious and able service not only in behalf of his constituency but also in behalf of the Province as a whole. Whether as Speaker of the House, or as a private member, he consistently enjoyed the respect and regard of members of all political groups.—Regina Leader.

Heat naturally flows from a hot body to a colder one even in the electric refrigerator.

The promonotories on each side of the Strait of Gibraltar are known as the Pillars of Hercules.

Will Construct Power Plant

Construction of the first unit of a big power plant in the Estevan coal field is announced by the Montreal Engineering Company—a $750,000 project which will represent the first actual development of power in Saskatchewan by a central generating station for distribution over a wide territory.

for Bottle-fed Babies

The Safe Food since 1857

FREE BABY WELFARE BOOKS—Write The Borden Co., Limited, Montreal 288

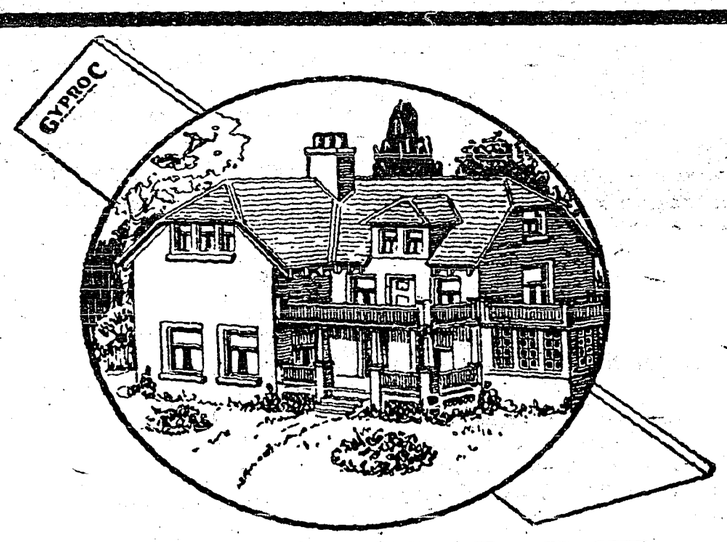

FIREPROOF Farm Construction

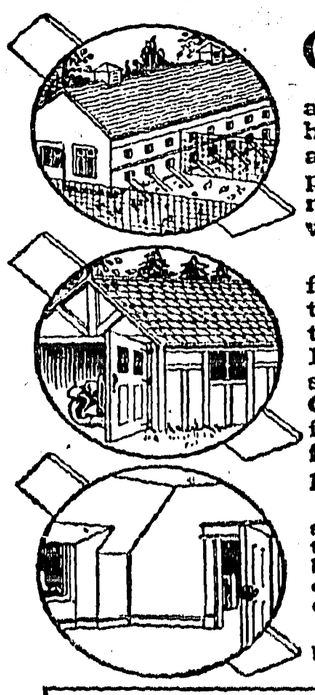

GYPROC Fireproof Wallboard is used in the building of elaborate country homes equally as much as for garages, grain bins, poultry houses and barns. For repairs and alterations — for remodelling — for partitioning off extra rooms—it is the most economical and satisfactory wallboard on the market.

Gyproc protects from cold, heat, fire, sound and vermin—yet costs less than materials which do none of these things. Quick and easy to apply. It can neither crack, warp, bulge or shrink. By filling the joints with Gyproc Joint Filler you get a smooth, flat, air-tight surface through which fire, heat, cold and sound cannot penetrate.

Gyproc comes in broad, light, ceiling-high sheets of gypsum rock. Takes any decoration—and is especially suitable for Alabastine. Fuel saved by the insulating qualities of Gyproc will alone pay for the cost within a few seasons.

Clip and fill in coupon for interesting free booklet.

WRITE FOR FREE BOOK

Canada Gypsum and Alabastine Limited, Winnipeg, Canada.

Please send me handsome free booklet, "Walls that Reflect Good Judgment," which contains valuable information on Gyproc and home decoration.

Name.....

Address.....

"EMPIRE" GYPROC Fireproof Wallboard 72W

CLASH BETWEEN JAP TROOPS AND NATIONALISTS

Shanghai.—The Japanese 28th brigade under General Sotoyama, bore the brunt of fighting between the Japanese and Nationalists forces.

General Sotoyama's brigade came into contact with a force of southerners at Kotien, about 15 miles east of Tsinan, and disarmed many of them after stubborn resistance.

When Sotoyama's forces were returning to Tsinan they encountered a powerful force under General Chen Tiao Yuan. Fighting was last reported still in progress with the result unknown.

Chen Tiao Yuan was formerly governor of the province of Anwhei and commanded the three nationalists armies which succeeded in cutting the Shantung railway April 30 at Ningshui.

The Japanese were continuing today their attempts to disarm the nationalists as rapidly as they came in contact with them in the entire Tsinan area. The Mikado's forces had occupied the bridge across the Yellow River at Tsinan and other strategic points.

With the exception of the two encounters with Sotoyama's forces most of the fighting was of a minor nature.

Looking For New President

University Of Alberta Will Seek Strong Man To Fill Vacant Position

Edmonton.—Hon. Perren Baker, minister of education, will leave shortly for points east, on a tour of investigation that will have as its objective the location of likely appointees to the vacant presidency of the University of Alberta.

He will go right across the Dominion, to the Maritime provinces, and may also cross the line into the Eastern and middle states.

It has not even been decided yet that the new university president is to be a Canadian, but other things being equal, the preference will naturally be given to a man Canadian-born or at least Canadian experienced.

Made Chancellor Of Oxford University

Viscount Grey Of Falloden Elected By Acclamation

London.—Viscount Grey, of Falloden, former Secretary of State for Foreign Affairs, will be elected by acclamation to the chancellorship of the University of Oxford in succession to the lae Viscount Cave. Apart from the gracious gesture to Viscount Grey the decision to elect him without a contest is generally regarded as an indication of the university authorities' desire to separate the chancellorship from its association with politics.

Viscount Grey was foreign secretary from 1905 to 1916.

Arrives In Big Plane

Ottawa.—Captain Alfred Loewenstein, Belgian multi-millionaire, arrived at Lindbergh Field here in his tri-motored monoplane, the largest machine Ottawa has ever seen. Captain Loewenstein and Mrs. Loewenstein were the guests of Premier Mackenzie King at dinner, at Laurier House. He declared emphatically that his visit to the capital was merely a social call.

Italian Naval Program

Rome.—A new Italian naval building programme was announced by Under-Secretary Sirianni in the senate recently. Sirianni said the new programme complements preceding ones and provides for the construction of two 10,000-ton cruisers, four destroyers, and four submarines, for which contracts will be let this month.

Man Power Plane

New York.—A model aeroplane, the motive power of which is obtained by hand as a boat is rowed, has been demonstrated by Lehman Well, who now plans to construct a man-sized machine on the same theory. The model in test rapidly took the air.

Would Follow British Plan

United Farmers Of Canada Have Scheme For Co-Operative Stores

Winnipeg.—An elaborate scheme for the organization of co-operative societies on the British model is now being drawn up by the United Farmers of Canada, according to W. M. Thrasher, secretary of the Saskatchewan section of that body. It is hoped to lay the foundation of a system of stores which will ultimately extend all over the West.

The central body in Canada will, it is understood, have the hearty co-operation of the great British Wholesale Co-operative in Manchester, which serves millions of customers in hundreds of stores all over the United Kingdom.

Share capital in small units, Mr. Thrasher stated, will be subscribed to start stores, and safeguards will be erected to prevent any one shareholder from becoming predominant. Though called share capital, the stock to be issued will virtually be debentures in nature, since it will receive only a fixed return on the investment.

May Consult League

Possibility Of China and Japan Submitting Dispute To Geneva

Geneva.—A protest from China to the League of Nations over Japanese military action in Shantung is a possibility, Cheng Loh, Chinese member of the League Council, said to the Associated Press correspondent. He adds he was awaiting instruction from his government at Peking.

Cheng Loh, who is now in Paris, but is coming to Geneva for the meeting of the council in June, said over the telephone that both Northerners and Southerners have the same view concerning the attitude of the Japanese in Shantung. He thought it conceivable that both factions might unite in deciding to submit the dispute to the League of Nations.

Japan's attitude on the question of referring to the League of Nations the dispute is unknown here. The Chinese-Japanese conflict is regarded in Geneva as cutting straight across the Kellogg outlawry of war proposal.

New Road To Coast

Project Roads For Northern British Columbia Country

Victoria, B.C.—A new railway route pass through the mountains from the coast to the Peace River and northern British Columbia country was announced by H. M. Rolston, editor of the Portland Canal News who was here on his way north to Stewart.

"The new pass which has just been located for getting over the Naas and Skeena watersheds to the Finlay basin, is 3,500 feet lower than the original pass mapped under Sir Donald Mann," Mr. Rolston said.

"It will mean a much easier railway route to the coast."

Would Have U.S. Mediate

Suggestion Made That Action Be Taken To Prevent War Between Japan and China

Geneva.—The peace purposes of the League of Nations will be served if Washington should wave a magic wand and prevent war between Japan and China, said a league authority discussing the possibilities of friendly mediation either by the United States Government or by the league.

Geneva circles appear confident that some soothing influence will be exercised to prevent the Chinese-Japanese conflict from growing worse. The league is ready to act if asked.

Alberta Mounted Rifles

Ottawa.—"C" Squadron, 2nd Regiment the Alberta Mounted Rifles at Nanton, has been relocalized at High River, Alta., the department of national defence has announced. A regimental badge of revised design has been authorized for the Saskatoon Light Infantry, Saskatoon, Sask.

Governor Leaving Hong Kong

Hong Kong.—Sir Cecil Clementi, Governor of Hong Kong, has left for England. He is returning via Canada. Sir Cecil Clementi has been governor of Hong Kong since 1925, and has been in public service in China for many years.

PROMINENT FINANCIER

Alfred Loewenstein, financier, now in Canada, who, representing one-third of the ordinary stock of the company, is reported to be seeking to obtain control of Brizilian Traction Co., one of the world's largest public utilities.

Passports Required For Short Vacation

Week-End Tickets To Europe Cost Britishers $10.00 Extra

London.—The British Easter holiday crowd of "trippers" to the Continent was thrown into consternation by being required to pay $10 extra for their annual spring outing abroad—for the first time since the war passports were required.

Since 1919 a special facility had been in force under which persons were allowed to buy week-end tickets to certain French and Belgian ports, available from Friday to Tuesday, which allowed the holders to travel without a passport. Henceforth passports will be required.

Persons who enquired at the French consulate-general in London, learned that the British authorities had never consented to grant a reciprocal advantage to French and Belgian nationals, and the French Government now intended to make the abuse of this facility by one individual an occasion for withdrawing it altogether.

Says Alberta Bill Is Given Support

Hon. C. A. Dunning Has Every Hope That It Will Pass

Edmonton.—Hon. Charles Dunning, Federal Minister of Railways, telegraphed Premier Brownlee in reply to the latter's request for co-operation in getting the Northern Railways extension through the house that he has every hope of the bill passing. The Government has done everything possible, he says, to facilitate it and extra time has been given private bills after the House had unanimously agreed that Government business should take precedence. Mr. Dunning adds that talking-out tactics on private bills have become very prevalent during the present session.

New Money For Ireland

London Mint Is Striking Coins For Free State

Dublin, Ireland.—A few months hence the people of the Irish Free State will begin to handle new coins intended to displace British coins in local circulation. The contract for minting was given to the London Mint, which has submitted Dublin the first strikings and now will proceed with production, beginning with silver coins.

The new coins will be of the same value as British coins up to half-crowns, and no higher denomination will be coined at present. Provision has been made for a proportion of silver higher than that in British coins, in order to counteract any possible suspicion of the new coinage. The sixpence and the threepenny piece will be of nickel, the new threepenny piece being of the size of the British silver sixpence, but without any milling. Bronze coins also are being struck, but it will take a little longer to substitute these for the corresponding British coins.

Urge Acceptance Of Canadian Currency

Washington Asked To Sanction Its Use In U.S. Centres

Ottawa.—The Journal in an editorial says:

"Due to a letter addressed by A. H. Jarvis, of Ottawa, to the United States consul-general here, steps have been taken by the State Department at Washington, which may result in the future acceptance of Canadian currency at all centres across the line.

"Hestitation on this score on the part of Americans in many districts has long been a source of inconvenience and annoyance to Canadian visitors to the U.S. Although we are Uncle Sam's best customer and despite the fact that the American dollar is accepted without question over here, there are many places and business houses and hotels across the border where the Canadian dollar is no more regarded than if it were the paper of Soviet Russia."

British Bankers Worried

Over Flood Of American Capital Which Is Entering Canada

London, Ont.—Grave fears are entertained by British bankers concerning the flood of American money which is entering Canada, according to Major Hume Cronyn, London financier, who has just returned from a trip to England and the Riviera.

"It is impossible for us to secure money in England for anything like the rates at which we can secure it here," said Major Cronyn. "This is due largely to the interest of the U.S. in Canadian securities. The result is that British capital is naturally prevented from coming in to any great extent and the fear is felt in Britain that the new alignment of money power in Canada will have a bearing on the future relations of the Empire. I heard this referred to in England as a menace."

British Boys Study Agriculture

The above shows a splendid group of British Public and Secondary school students who have just arrived at the Macdonald Agricultural College. Recruited by the Department of Colonization and Development of the Canadian Pacific Railway, these young men will pursue a two years' course at the College. During the summer months they will work on farms where places have been selected for them. On completion of their studies they will engage in various branches of Canadian agricultural operations, by which they will be accustomed to Canadian methods.

The scheme under which these students were brought to Canada has now entered upon its fourth year of operation and the College authorities are thoroughly satisfied with the soundness of the plan. At the extreme left of the picture is Dr. H. Barton, Dean of the Faculty of Agriculture, Macdonald College, and at the extreme right is Mr. L. H. Hamilton, Instructor in Agriculture, who is especially charged with the supervision of the students under this particular scheme.

SASKATCHEWAN OLD AGE PENSION PLAN OPERATIVE

Ottawa.—Hon. Peter Heenan, Minister of Labor, signed on behalf of the Dominion Government the agreement with the Province of Saskatchewan for old age pensions.

The cabinet had passed orders-in-council authorizing Mr. Heenan to sign the agreement and endorsing the plan of administration proposed by the province.

The agreement was signed on behalf of the province by Hon. C. M. Hamilton, Provincial Minister of Agriculture, under whose jurisdiction the pensions scheme will be operated by the Child Protection Bureau.

The signing by Mr. Heenan was witnessed by Premier King and a number of his colleagues from Saskatchewan.

British Columbia has been paying old age pensions since last September and had disbursed about $260,000 to the end of March, the Federal Government having re-imbursed the province for half this amount.

Saskatchewan will be the second province to actually begin old age pension payments.

Manitoba has passed the necessary legislation to take advantage of the Dominion Act, and it is more than likely that payments will begin there some time during the summer.

It is expected that an agreement with the Yukon will be made very soon.

Plan Meets Opposition

British House Discusses Cold Storage For Imported Meat

London.—Speaking for the government in the House of Lords, Lord Stradbroke, minister of agriculture, promised most carefully to consider a suggestion that all refrigerated meat imported into Great Britain from countries where the foot and mouth disease is prevalent should be placed in cold storage at the port of landing for three weeks.

Lord Kylsant, in opposing the suggestion, pointed out that 2,048,000 tons of meat were consumed in Britain in 1927, of which 925,000 tons were imported chilled beef of a quality almost equal to the best home-killed beef. In order to secure imported meat in a satisfactory condition, however, it should be available in Britain within 21 days after being shipped.

If chilled meat had to go into cold storage for three weeks on arrival, he said, its value would be considerably reduced as it would have to be frozen. The result would be that the importation of chilled meat would cease and nearly half the people of Great Britain would have to consume frozen meat of an inferior quality and pay a higher price for it than they did at present.

To Speed Mail Delivery

Cunard Steamship Line May Use Airplanes For This Purpose

Montreal.—To further speed up delivery of mail from the British Isles for Canada, it is understood that the Cunard Line in Liverpool have been considering a scheme whereby their ships to the St. Lawrence will each carry an aeroplane to be released when the Gulf of St. Lawrence is reached, the 'plane to take important mail either to Rimouski or to Quebec.

Officials here state they know nothing definite of the scheme yet, but say that is quite feasible, as it is occasionally being carried out by ships on the New York service.

At present there is complete air mail chain from Rimouski to Toronto, operated by the postal department.

Amend Criminal Code

Ottawa.—The senate rejected the House of Commons bill amending section 98 of the criminal code by a vote of 32 to 22. This section makes it unlawful for any person or association to advocate the employment of force to bring about changes in the governmental, industrial or economic conditions of the country, and gives certain powers to public officers to deal with violations of the act

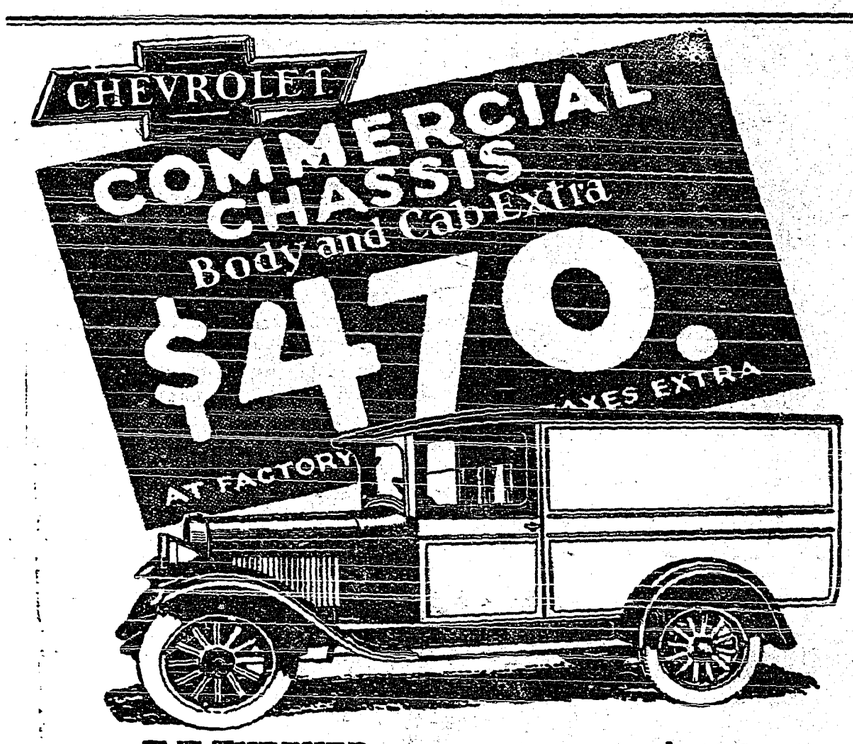

WHETHER you operate one truck or a fleet, you will save time and money by turning to Chevrolet for all light truck requirements. Because the Chevrolet Commercial Chassis is providing the lowest ton-mile cost in the commercial car field to-day. This unparalleled economy is due to an amazing combination of quality features . . . powerful valve-in-head engine, three-speed transmission, single-plate dry disc clutch, complete electrical system . . . and to Chevrolet's rugged construction, heavy channel steel frame, sturdy cross-members, massive, banjo-type rear axle, extra long and heavy steel springs. You never realized that so much truck value could be obtained at so low a price. The Chevrolet Commercial Chassis is adaptable to a wide variety of body types. Let your Chevrolet dealer help you select the style you need.

The G. M. A. C. . . . General Motors' own deferred payment plan affords the most convenient and economical way of buying your Chevrolet on time.

NEW and LOWER PRICES

Ton Truck Chassis - $635 Roadster Delivery - $625
Body and Cab extra Roadster Express - - $650
All Prices at Factory, Oshawa—Government Taxes and Spare Tire Extra.

Ready for Prompt Delivery

CHEVROLET

C-12-S-28C

Kootenay Garage, Creston
Kootenay Garage - - Cranbrook

PRODUCT OF GENERAL MOTORS OF CANADA, LIMITED

Making Collections

This Bank makes a feature of its collection service. This means that your drafts will be forwarded promptly, presented promptly and followed up until the credits appear in your bank account.

34

IMPERIAL BANK
OF CANADA

CRESTON BRANCH - - C. W. ALLEN, Manager.
Branches at Ivermere, Cranbrook and Fernie

FLOUR! FEED! FUEL!

In any of these lines we are prepared to take care of your every requirement promptly and at prices that will satisfy. We are handling

FLOUR
Maple Leaf and Robin Hood

FEED
Timothy, Alfalfa, Prairie Hay
Bran, Shorts, Barley Chop, Crushed Oats, Chopped Oats, Wheat, Etc., always on hand.

COAL
GALT—the best mined

H. S. McCREATH

Local and Personal

Mrs. Fraser of Coal Creek is a Creston visitor this week, a guest of Mrs. Maxwell.

FOR SALE—Quantity Gold Coin potatoes, some good seed. Bert Boffey, Creston.

LOST—At the weekend pair black rim spectacles. Finder please leave at Review office.

FOR SALE—Guinea Fowl eggs, $1 dozen. These must be set under hen one month. John Blinco, Creston.

Thursday of next week is Victoria Day (May 24th) a statutory holiday, when all places of business in town will be closed.

FOR SALE—Wicker baby buggy and go cart. Also barrel churn, and one-man Kirstin stump puller. Enquire Review Office.

POTATOES—For sale, Netted Gems and Gold Coin, splendid for seed or table use, kept in pit all winter. Melt Beam, Creston.

WANTED—Old hens, and ducks. Will pay top cash price. Dong Barney, care Pacific Cafe, next Mawson Bros. old store, Creston.

The Women's Institute bulb show with tea and sale of refreshments was quite a financial success, the cash intake running close to $40.

FOR SALE—Small quantity of clean wheat straw, suitable for mulch or chicken scratch. Co-Operative Fruit Growers' Association, Wynndel.

Erickson had things all their own way in the baseball clash with Creston at Exhibition Park on Sunday afternoon, the final score being 26 to 6.

W. E. McAlpine, sr., left on Saturday for his usual month's fishing vacation at Procter, where the big ones are beginning to bite in real earnest.

Major Mallandaine left on Monday for Vancouver where he is representing Wild Rose Lodge at the grand lodge sessions of the B.C. Knights of Pythias.

Mrs. C. B. Garland and daughter, Gwen, is renewing acquaintances in Creston at present, and is a guest of Mrs. Mallandaine for the balance of the month.

Remember Monday, May 21st, is the last and only day on which to enroll on the provincial voters list for 1928. Register at the office of the registrar in the Review building.

Creston Post Canadian Legion announce that they have secured the Grand Theatre ballroom and engaged Mrs. Lister's orchestra for a still bigger and better dance on Monday, July 2nd.

FOR SALE—Work horse and colt 2 years old; set of harness, democrat, wagon; 2 cows, 20 hens, milch goat; quantity of tools and other articles. Andrew Androsoff, Goat River bottom, Creston.

At the meeting of the village council on Monday night the commissioners decided to have the vote on the plebiscite as to buying the fall fair grounds, on May 31st, with voting at the town hall.

Henry Lyne, who left here about three years ago to make his home at Victoria, is combining pleasure with business on a return visit this week, looking after his ranch in the Grandview Heights section.

J. E. Wilson from the Cranbrook branch arrived at the end of the week to take the post of cashier at the Bank of Commerce, replacing Walter Collins, who is transferred to Vancouver, leaving on Wesdneday.

Rev. J. Herdman left on Monday for Vancouver, where he is in attendance at the annual conference of the B.C. United Churches. Dr. Lillie is also in attendance as lay delegate from the Creston circuit.

I. Comfort of Blairmore, Alberta, is here on a visit with his parents, Mr. and Mrs. A. Comfort this week, and is considering taking the position of sales manager for Kootenay Co-Operative Fruit & Produce Association.

Mrs. Honnessey of Cranbrook, who for the past four years have been a judge of cooking and canned goods at Creston fair, is showing practical interest in the fair by this year offering a prize to the value of $5 for the best and most perfectly packed can of vegetables.

Creston Post Canadian Legion struk it right when they proclaimed their Friday night dance in the Grand Theatre ballroom as "bigger and better." Mrs. Lister's orchestra was supplemented by the Hild brothers, whose popularity increases with every appearance.

FOR RENT—Four-room house on Barton Avenue. A. Anderson, Victoria Ave., Creston.

COW FOR SALE—Young Ayrshire cow, to freshen in a few weeks. W. H. Kemp, Erickson.

If the show of bloom is anything to go by this year's apple crop will be the second best in the Valley's history, and not far short of the banner yield of 1924. The fall and early winter varities are heavy to bloom and the winter varities are due for an average crop. Pears will be lighter than 1927 as it is an off year for the Flemish Beauty.

Christ Church, Creston

SUNDAY, MAY 20

CRESTON—11 a.m.—Matins and Holy Communion.
WYNNDEL—3 p.m.—Evensong.
SIRDAR—7.30 p.m.—Evensong.

F. H. JACKSON
REAL ESTATE
Listings solicited.
CRESTON, B.C.

CHAS. MOORE, C.E.
B.C. LAND SURVEYOR
MINING ENGINEER
ARCHITECT
CRESTON, B.C.

PRICES NEW FORDS
FULLY EQUIPPED

Pheaton	$745
Roadster	730
Coupe	880
Sport Coupe	950
Tudor	880
Fordor	980
Light Del	735
A.A. Chassis	815
A. Chassis	625

PREMIER GARAGE

Parasols
Sun Visors
Kodaks

THE REXALL STORE
CRESTON DRUG & BOOK STORE
GEO. H. KELLY

Your Pocket

used as a bank has many disadvantages.

Money carried in it is easy to spend on trifles or may be lost or stolen.

Weekly deposits in our Savings Bank will accumulate rapidly.
Small or large accounts are welcome.

452

THE CANADIAN BANK OF COMMERCE

Capital Paid Up $20,000,000
Reserve Fund $20,000,000

Creston Branch - R. J. Forbes, Manager

P. BURNS & CO., Ltd.
MEAT MERCHANTS

TRY OUR
SHAMROCK PORK SAUSAGE
An economical dish, easy to serve.
Shamrock Brand HAM, BACON and LARD
GLENDALE CREAMERY BUTTER
Government graded, highest quality.
FRESH and CURED FISH
all varieties.
Choicest BEEF, PORK, MUTTON, VEAL, LAMB
BURNS' IDEAL POULTRY FOOD
increases egg production and produces better poultry. Buy the best.

Tales and Legends From Crestwood

BY MRS. C. C. FRENCH

CHAPTER II.

The Legend of the Couch Rocks

And in the morning clear and fair,
The Couch Rocks lay on the bank of sand,
A monument there to the bridal pair
On whom fate dealt with so cruel a hand.

Many, many years ago, in the stone age it must have been, the Kootenaies were a larger tribe of Indians than now, and very peaceable as a rule, but their neighbors to the south, the Colvilles, were not so peaceable. They wanted to war with the Kootenaies to get some of their good bear hunting ground, for the Colvilles were very fond of the meat of the bear, more so than of venison, so they planned a surprise attack on the Kootenaies.

Perhaps you know that a lot of huckleberries grow back of the mountain, up around the lake—Boundary Lake I think you call it now. Well, they grew there in those days also, and many of the Kootenaies would go there every fall to pick huckleberries to dry for winter, and also to hunt for bear. The Colvilles knew this and came up by way of what you now call Priest River, I believe, and attacked the Kootenaies at night when they were totally unprepared for war, as many of their squaws were there also. They killed many of the Kootenay braves, amongst whom was the Chief's son, and made captive the Chief's squaw along with many others, but little Te-na-ie (Princess of the tepee), the Chief's only daughter, had been left at home with her mother's relatives.

When the old Kootenay Chief, Nee-si-pie, heard that his son had been killed in the battle and his squaw taken captive, his usual placid and peaceful nature became changed. Fire came into his eyes when he glanced towards the south, and he vowed vengeance on the Colvilles, and resolved that he would some day give them what they deserved. He knew his braves had not been taught to fight as had the Colvilles, but as he was on very friendly terms with the Peigans, a tribe to the east, he thought he might get them to help him, as they had better instruments of war than the Kootenaies, and he knew they did not like the Colvilles.

Te-na-ie had now grown to the age of fifteen, and many were her admirers amongst her father's braves, but the old Chief, Neesipie, had another idea in his head.

So one morning bright in May, he started for a visit to the Peigans, taking Tenaie with him. Needless to say, Tenaie was received into the Peigan Chief, To-nas-ka's camp with great honor, and Mee-ga-la-soo, the eldest of the Peigan Chief's sons, fell in love with her on the spot, and vowed he would kill all the tribe of the Colvilles before one of their braves should capture her.

So it was arranged between these two tribes to attack the Colvilles that summer. In the meantime, Tenaie's father had promised the Chief of the Peigans that he would give Tenaie to Tonaska's son, Meegalasoo to wed, and Neesipie was to send word to the Peigan Chief by some of his braves when he was ready to start war on the Colvilles. Then Neesipie returned home to the Kootenaies with his daughter.

Now, there was a young Colville brave called O-see-pie, who was not warlike as were the rest of his tribe. He would like to be on friendly terms with the Kootenaies and live with them. So one day in early summer,—not knowing of the plans of the Kootenaies and Peigans to make war on his people—he took his bow and arrows and started for the land of the Kootenaies. He came across the western mountains right to the edge of this stream in Crestwood. Here he constructed a rude tepee from bark and poles, and waited, hoping to meet some of the Kootenaie braves and tell them that he wanted to be at peace with them.

It was from the bank of this stream he first saw Tenaie, in her canoe of birch bark, a vitta of fireweed floss, braided and dyed red, encircling her brow, and her paddle flashing in the sunlight like a silvery wand in her hand. Oseepie moved closer to the bank of the stream to watch her as she passed. She turned her canoe into one of the little coves to gather birch bark from the trees on the bank. Oseepie thought he had never seen a maid so beautiful amongst all the Colvilles, and now he wondered if his Good Spirit had brought him hither to meet her.

Tenaie looked up and saw the young brave standing by one of the birch trees and she stepped back, seeing he wore the dress of the Colvilles.

"Fear me not, pretty one," he said in native Kootenaie, "for though I am a Colville I will do you no harm. Come, let us talk together, for I want to be at peace with you and your tribe."

So they sat down on the bank of the stream and talked until the shadows from the trees lengthened upon its face, and Tenaie arose to depart for her father's camp. But she knew Oseepie would be there again tomorrow, and perhaps for many days, and Tenaie was very happy, happier than she had ever been.

The next day she saw Oseepie again, and this time he talked to her of love. He told her that now he knew why he had come far over the mountains—it was to find her, and he wanted her to be his little bride. Tenaie told him that could never be, as her father had pledged her to wed Mee-ga-la-soo, the son of the Peigan Chief.

"But, tell me, little core of my heart," said Oseepie, "do you love him?" "No," said Tenaie. "Then you will never have to wed him!" said Oseepie.

But Tenaie had been spied upon by one of her father's braves and in course of time her meeting with Oseepie reached the old Chief's ears, and he was very wrath, and although he loved Tenaie very dearly, he declared he would kill her with his own arrow before he would have her wed a Colville brave.

So he straightway sent some of his braves to the Peigans to tell Mee-ga-la-soo to come to him and also to tell them to prepare for war.

But Tenaie knew her heart had left her keeping, and that she could only find it again in Oseepie's breast. So she sought again Oseepie's tepee and told him what her father had said, and that some of the braves had spied upon them and would possibly do him harm. But Oseepie told her again how much he loved her. He said that her father was getting old and that no other brave could care for her as he would, and that if she wed Mee-ga-la-soo she would be miserable all her life. Oseepie would take her to the Colvilles and they would try to find Tenaie's mother,—Tenaie had long wanted to see her mother again—then they would return to the western mountains and make peace with her father and tribe.

Tenaie took a glance into the future, and she knew what Oseepie said to be true—she could never be happy with Mee-ga-la-soo.

So they planned for Tenie to meet Oseepie at his tepee that night, and early in the morning they would depart for the land of the Colvilles.

(To be continued)

LOST—On or about April 20th between Arrowsmith residence and the village, gold wrist watch. Reward to finder, on leaving same at Review Office.

CANADIAN PACIFIC

General Change in Train Service

EFFECTIVE

Sunday, May 13th

For particulars please consult

W. B. MARTIN, Creston,
T. W. BUNDY, Erickson,
Ticket Agents.

Or write

G. D. BROPHY
District Passenger Agent
Calgary, Alta.

After the Show

Have some Ice Cream or an Ice Cream Soda at our parlor at the Creston Drug & Book Store.

Plenty of help to handle the rush.

Creston Dairy

R. A. COMFORT

SHOE REPAIRS

at

Reduced Prices

Men's Half Soles	$1.00
Men's Rubber Heels	.50
Women's Half Soles	.75
Women's Rubber Heel	.35

Workmanship guaranteed

A. Mirabelli

Second Hand Store in connection

In the matter of the Mineral Act, R.S.B.C. 1924,, and in the matter of Sections 28 and 48, R.S.B.C. 1924, Chapter 167.

To A. H. GIBBS, Esq. (Free Miner).

WHEREAS you are a co-owner of the mineral claims known and described as "Iolanthe," Iolanthe No.1," "Iolanthe No.2," "Iolanthe No.3," "Iolanthe No.4," "Iolanthe No.5," "Country Girl," "Country Girl No.1," "Country Girl No.2," "Country Girl No.3," "Victoria," being and situated on the East side of the Kootenay Lake, near Ginet Landing, in the Nelson Mining Division, Province of British Columbia:

AND WHEREAS you have neglected and refused to contribute your proportion of the expenditure as required by Section 48 of the "Mineral Act" being Chapter 167, R.S.B.C. 1924:

TAKE NOTICE that application will be made after ninety days and within one hundred and twenty (120) days from the date of the first publication of this notice to have the said, above-mentioned mineral claims recorded in the names of the remaining co-owners.

Date of first publication, March 2nd, 1928.

DATED at Trail, B.C., this 23rd day of February, A.D. 1928.

D. MacDONALD,
Solicitor for co-owners:
E. J. H. Irving
L. F. Tyson
T. E. Lean

The New Bayard 22 Rifle, $8.50. See it at V. Mawson's.

FOR SALE—Chevrolet touring. G. J. Bayle, Creston.

SLABWOOD FOR SALE

14 and 16-inch Stove wood. About 2 ricks to the load.

$2.00 per Load, delivered in town.

Get your Summer wood now.

CHAS. O. RODGERS

MR. JIGGS, his family. Mr. and Mrs. and their darling Chester. Mr. Dingle-Hoofer and his adored dog Adolphe. The Katzenjammer Kids, Nicodemus O'Malley, Laura the Parrot, Peter Rabbit and his friends. Reglar Fellers, Tillie the Toiler, Van Swagger, and last but not least, the gallant Felix . . . . *The merriest, mirth-provoking crowd that ever stepped out of a newspaper.*

From now on, in EVERY SATURDAY'S "PROVINCE," they will hold a special carnival of fun in *8 full sized pages* all their own.

This NEW Saturday Section also has four more pages featuring a Complete Short Story, TWO Fashion Pages, and a Page of Famous Character Studies by Hill.

Be sure and get Saturday's "Province" with its Big, NEW 12-page Section, brim full of Fun.

In every SATURDAY'S DAILY PROVINCE

Winnipeg Newspaper Union Fashions

For Smart Occasions

A delightful printed Pussy Willow silk dress, with fashionable tiered skirt, that can be worn for street, yet is dainty enough for any smart afternoon. The long-waisted bodice with square neckline and applied bands forming deep V at front, of plain harmonizing silk crepe, slenderize the figure. Design No. 807 is attractive and serviceable, made of wool crepe, two surfaces or crepe satin or georgette crepe. Pattern is obtainable in sizes 16, 18 and 20 years, 36, 38, 40, 42 and 44 inches bust measure. Size 36 requires 4⅜ yards of 40-inch material with 3¾ yards of 1½-inch ribbon. Price 25 cents the pattern.

Our Fashion Book, illustrating the newest and most practical styles, will be of interest to every home dressmaker .Price of the book 10 cents the copy.

How To Order Patterns

Address: Winnipeg Newspaper Union, 175 McDermot Ave., Winnipeg

Pattern No..... Size.....

.....

.....

Name .....

Town .....

The Experience of Mrs. Roy Brown is Well Worth Reading

Peterboro, Ont.—"I was in a miserable state of health, my nerves gave way completely, I could not sleep, had backaches and was completely exhausted—so weak and sleepy and tired that I was compelled to give up and take to my bed. I was advised to try Dr. Pierce's Favorite Prescription, as nothing I had used helped me. By the time I had taken one bottle I was able to be up and around, I kept on taking it and was completely restored to health. I cannot say enough in praise of the 'Favorite Prescription' for the wonderful help it gave me."—Mrs. Roy Brown, 222 King St.

All druggists. Tablets or liquid.

LADIES WANTED TO DO PLAIN and light sewing at home, whole or spare time; good pay; work sent any distance; charges paid. Send stamp for particulars. NATIONAL MANUFACTURING CO., Montreal.

Small Town Papers

BY

FRANK PARKER STOCKBRIDGE

Reprinted by special permission from Saturday Evening Post. Copyright 1928, by the Curtis Publishing Company, Philadelphia.

(Continued.)

Awards like those, and the others which the association gives annually, are doing a great deal to stimulate country editors to produce better papers. The Brookings Register, in South Dakota, for example, holds the current award for the best front page. That puts the Eastern publishers on their mettle; but it was an Eastern paper, the Graphic, of Newton, Massachusetts, which won first prize in the association's advertising contest, while the News, of Montevideo, Minnesota, took first place as an example of good newspaper production."

These awards are powerful influences for the betterment of the country press, the others agreed, but two or three spoke simultaneously of the schools of journalism as perhaps the most potent factor of all in the progress of the small-town weeklies.

"You didn't think that all this flock of boys and girls who are being graduated every year from the schools of journalism were getting city jobs, did you?" asked Bert Mills, as I expressed surprise. "I don't know just how many there are—somewhere between thirty-five and fifty universities, I believe—which have full-fledged journalism schools. I noticed that Prof. Willard Bleyer, dean of the Wisconsin University school, said the other day that there were more jobs than there are graduates to fill them, and I believe he's right. And many of these schools are concentrating on the problem of the small-town weekly rather than on the daily press. Indiana State, for example, pays almost no attention to daily journalism, but when a boy or girl is graduated there he or she can always find a job on a country weekly. It won't be long now, perhaps in our own time, when the country editor who is not a university graduate will be as rare a bird as the oldtime tramp printer is today."

That turned the talk to the modern counterpart of the tramp printer, the real journeyman, who drifted from town to town and was the main reliance of the old-fashioned country editor. The machine operator — usually a machinist as well as an operator and often an all-round printer as well—has taken his place, they told me. And "he" is often as not a "she." Gone are the whisky bottle and the corn-cob pipe, the ribald jest and the odoriferous spittoon which made the old-time country newspaper shop so picturesque and glamorous. It is a ladylike boudoir nowadays by comparison. It was a Nebraska linotype operator, on the Cook Courier, who was crowned Queen of the Johnson County Fair last fall! No tramp printer ever achieved anything like that.

"Gentlemen," I said when we had got that far, "you have been breaking my heart by degrees ever since we foregathered. You have knocked my lifelong illusions into a cocked hat. You have thrown romance into the hellbox, as it were. You have turned what was once a glorious, irresponsible adventure into a sordid, commercial, efficient, prosperous, money-making business. I can survive those revelations, as I have survived the discovery that Santa Claus and the type louse alike are myths. But do not shatter my last remaining link with the romantic memories of rural journalism as I knew it in my youth. Do not, I beg of you, do not tell me that the patent inside is dead!"

My appeal moved them, though not precisely to tears. They hastened to assure me that the patent inside still lives. The patent inside and its younger brother, the boiler plate of beloved memory, are still stand-bys in country newspaper shops. Four or five thousand small-town weeklies still buy their paper stock printed on one side with a variety of news—features ,pictures, fiction and the like, calculated to appeal to the rural reader—but with this main difference from the old days: That the editor has the privilege of selecting just what shall be furnished in his ready-print service instead of taking whatever the haughty magnates, who used to demand their money C.O.D. at the express office, choose to send him, advertisements and all.. Or he san buy the same sort of material in boiler plate, column-wide stereotyped strips of type metal, pictures and reading matter, which he can put on his own press and print from. And 20 per cent. or more of country weeklies now have their own stereotyping outfits, purchased or leased, with which they can cast their own plates from paper matrices furnished by advertisers or obtained from syndicates which supply not only editorial features, comics, cartoons, fashion and sport services, among others, but also well-designed advertising drawings and borders to enable the country newspaper to give its local merchants as attractive advertising display as one can find in the city papers.

Such co-operative services make it easier than ever for the ambitious young man to establish a creditable country paper on small capital. Credit for equipment is extremely liberal; the country editor is no longer a financial pariah. Country papers are still started on shoestrings, without a printing plant at all, getting the paper printed in the nearest good-sized town. If the editor-publisher is really in love with his job and is willing to hustle hard for local news and advertising, he has a better chance than ever to establish himself in a prosperous business, Bert Mills and the rest assured me. And the established country weekly today is so valuable and so profitable that B. Franklin Simms would turn over in his grave if he could hear how things have changed.

I guess that novelist is crazy like a fox.

Christie's FIG BARS

Simply scrumptious . . . Christie's Fig Bars. Wholesome, too, and especially good for youngsters because the filling is made with *genuine Smyrna* figs—pure and unadulterated.

By appointment to their Excellencies the Governor-General and Viscountess Willingdon

In the store or on the 'phone, always ask for

Christie's Biscuits

The Standard of Quality Since 1853.

RICH, RED BLOOD A REAL NERVE TONIC

The Source Of All Nervousness Is Weak, Watery Blood

Many people, both men and women, find themselves run down through overwork, or anxieties. Such sufferers find themselves tired, low-spirited and depressed. Their nerves seem to be worn out and they suffer from headaches and other nerve pains. All this comes from starved nerves.

Doctoring the nerves with poisonous sedatives is a terrible mistake. The only real nerve tonic is a good supply of rich red blood. Therefore to relieve nervousness and run-down health Dr. Williams' Pink Pills should be taken. These pills enrich the blood, which tones the nerves, improves the appetite, gives new strength and spirits and makes hitherto despondent people bright and cheerful. Miss Irene Denne, R.R. No. 1, Washago, Ont., tells what Dr. Williams' Pink Pills did for her as follows:—"I suffered for a long time with my nerves and a generally run-down condition. I grew so weak that I had to lie in bed a part of every day. I could not do any work and was taking medicine all the time, trying one medicine after another. I was advised to try Dr. Williams' Pink Pills and I have reason to be thankful that I acted on this advice, as this was the first medicine that gave me any relief, and in a comparatively short time restored me to the blessing of good health. When I think of the marvellous good these pills did me, I can most highly recommend them to all weak, nervous people."

If you are at all run-down, or weak, you should begin at once to take Dr. Williams' Pink Pills and you will soon be well and strong. These pills are sold by all medicine dealers or will be sent by mail at 50 cents a box by The Dr. Williams' Medicine Co., Brockville, Ont.

To Improve Cattle Industry

Some 32 municipalities in Saskatchewan are in process of eliminating all grade sires and establishing themselves as purebred sire areas under the Act in force in this province. It has been estimated that if all the calves in Saskatchewan were sired by good purebred bulls it would add $15,000,000 to the value of the cattle in the province.

The "Flu" LEFT HER WITH A VERY WEAK HEART

Mrs. Beulah Demone, Pleasant River, N.S., writes:—"Having suffered with the 'flu' a few years ago, I was left with a very weak heart.

"I was unable to go about, and could not do my housework.

"I would get dizzy spells and would have to go and lie down.

"I could not sleep at night as the least little noise would wake me up.

"I tried different kinds of medicine, but they seemed to do me no good.

"A friend recommended I have used five boxes and am much better; do not get those dizzy spells, and can do my own work as well as ever."

MILBURN'S HEART AND NERVE PILLS

Price 50c. a box at all druggists and dealers, or mailed direct on receipt of price by The T. Milburn Co., Limited, Toronto, Ont.

SUNDAY SCHOOL LESSON

MAY 20

JESUS TEACHING IN THE TEMPLE

Golden Text: "He taught them as one having authority."—Matthew 7. 29.

Lesson: Mark 12.13-44.

Devotional Reading: Psalm 119.1-8.

Explanations and Comments

The Captious Question In Regard To Tribute, verses 13-17. The Herodians were a small political party who were partisans of Herod. A few of the Pharisees sympathized with the Herodians, but most Pharisees hated them as cordially as they did the Sadducees, yet they united with Herodians and Sadducees in a plot to snare Jesus. The men whom they sent to Jesus prefaced their remarks by saying that the question they were about to propound was a dangerous one to answer, but they knew that He was not afraid of consequences: "Thou regardest not the person of men, but of a truth teachest the way of God," they said. Thus would they flatter Him and put Him off His guard.

Then they asked their question, "Is it lawful to give tribute unto Caesar, or not?" "The 'tribute,' literally 'census money'—that is, poll tax—was paid by every Jew. It was inquisitorial, followed a careful taking of the census, in which every man was obliged to report his family, his property, and his income, and was extremely odious to the Jews, who counted it a badge of their national degradation. Its payment was resisted by some, especially among the Galileans, not only on political, but also on religious grounds."—Lyman Abbott.

The Pharisees asked their question with malice of forethought. If Jesus said "Yes," He would bitterly antagonize the people, and if He said "No," they could accuse Him of treason to the Roman government. And, indeed, two days later they falsely said to Pilate, "We found this man perverting our nation, and forbidding to give tribute to Caesar," Luke 23.2.

"Shall we give, or shall we not give?" they put the question plainly. Here was their alternative: pay tribute to a foreign power where emperor worship prevailed, or refuse to pay and remain loyal to God. They thought that whatever answer Jesus made, it would condemn Him. Jesus denied there was an alternative; both were aspects of one duty. He would not teach contempt of the established government and disobedience to law. Nor would he teach disloyalty to God.

Jesus well knew their evil intent, He quickly saw through the purpose of their flattering words. "Why make ye trial of Me?" He asked, as He called for a coin, a denarius on which was graven the image and name of Caesar. The coin represented Rome's services to the people governed, as well as Rome's power and authority. "Whose is this image and superscription?" He asked. (A small boy in Australia in telling the story gave it thus: "He asked them to show Him a penny, and when they gave it to Him He said, Whose miserable subscription is this?")

"Caesar's," they replied. Then said Jesus, "Render unto Caesar the things that are Caesar's." Render, give back; the coin came from Caesar, and they owed him something in return. They were accepting the services of Caesar's government; for these services they must render an equivalent.

Useful In Camp.—Explorers, surveyors, prospectors and hunters will find Dr. Thomas' Eclectric Oil very useful in camp. When the feet and legs are wet and cold it is well to rub them freely with the Oil and the result will be the prevention of pains in the muscles, and should a cut, or contusion, or sprain be sustained, nothing could be better as a dressing or lotion.

Farmer—"Hey, what did you do with those pups?"

New Hand—"I drowned them. I thought it would be a merciful thing to do, seeing they were all born blind."

Minard's Liniment for falling hair.

New Industry In Winnipeg

One of the largest United States manufacturers of paper bags used in the cement industry is likely to locate in Winnipeg shortly, according to information received by the Industrial Development Board. Officials of the company have been in Winnipeg recently consulting with the Board as to the suitability of this location, and there is strong likelihood of their approving it.

Sore Feet.

Bathe feet in Minard's and warm water ,rubbing solution into aching parts. Soothing and relieving.

MINARD'S "KING OF PAIN" LINIMENT

Lawyer: Don't you think you are straining a point in your explanation?

Witness (a cook): Maybe I am, but you often have to strain things to make them clear.

There is no poisonous ingredient in Holloway's Corn Remover, and it can be used without danger or injury.

Aids to navigation will be established along Hudson Straits this summer preliminary to the opening up of this route from Fort Churchill.

How Much Water Should Baby Get?

A Famous Authority's Rule

By Ruth Brittain

Baby specialists agree nowadays, that during the first six months, babies must have three ounces of fluid per pound of body weight daily. An eight pound baby, for instance, needs twenty-four ounces of fluid. Later on the rule is two ounces of fluid per pound of body weight. The amount of fluid absorbed by a breast fed baby is best determined by weighing him before and after feeding for the whole day; and it is easily calculated for the bottle fed one. Then make up any deficiency with water.

Giving baby sufficient water often relieves his feverish, crying, upset and restless spells. If it doesn't, give him a few drops of Fletcher's Castoria. For these and other ills of babies and children such as colic, cholera, diarrhea, gas on stomach and bowels, constipation, sour stomach, loss of sleep, underweight, etc., leading physicians say there's nothing so effective. It is purely vegetable—the recipe is on the wrapper—and millions of mothers have depended on it in over thirty years of ever increasing use. It regulates baby's bowels, makes him sleep and eat right, enables him to get full nourishment from his food, so he increases in weight as he should. With each package you get a book on Motherhood worth its weight in gold.

Just a word of caution. Look for the signature of Chas. H. Fletcher on the package so you'll be sure to get the genuine. The forty cent. bottles contain thirty-five doses.

AFTER ALL
There's Nothing
To Equal
Zam-Buk
FOR THE SKIN!

PAINTED FIRES

— BY —

NELLIE L. McCLUNG

Copyright, Canada, 1925

CHAPTER XXIV.

It was at Fort Simpson, in November, on his way out, that Jack Doran heard of the war. They had floated down the Nehanni River on a mooseskin barge to the Liard, and down the Liard to the MacKenzie on a spruce scow, arriving in Fort Simpson one raw November day when an icy wind from the North gave warning of the freeze-up. They had brought with them a few furs, which George, the half-breed guide, had got with his trap-lines, and from the sale of these they hoped to be able to buy supplies for the home journey.

Their summer had been full of adventure. They had seen the leaves come on the trees, the flowers bud, bloom and fade, the leaves fall, and now the lowering clouds of November driven by the cold winds; but with their bags full of gold quartz to show what they had found, and their little heap of dust carried in chamois bags and glass phials, they were elated and confident.

Jack, with all the eagerness of the amateur, had been full of enthusiasm going in, and in the washing of gold from the sand of the river he had enjoyed endless delight. To see the glint of yellow gold in the black sands at the bottom of a pan fired his imagination. Keith had complimented him on his success in panning.

"She's gettin' better all the time," Keith had said, "so we are gettin' closer to the deposits." He had a map of the country showing the exact spot where the claims would be staked. "You'll have some nuggets to bring home to that new wife of yours that will make her eyes pop out of her head."

It was in September they reached the place, and Keith announced the object of their search achieved. They staked their claims and gathered some rich pieces of quartz to bring back with them. Keith was exultant, and even George, the half-breed, grew garrulous with the prospect of riches. He was going to have three cars and a colored driver in a gray uniform!

Keith had the plan for mining all arranged. He showed them where the sluices would be placed, drawing a diagram to show the angle at which they would be set and how the riffles would be put in the bottom. He would bring the water in a pipe-line from farther up the river, and throw it against the banks of gravel in powerful jets. At the falls, up the river he would generate the electricity to run a stamp mill, where the crushed rock would be reduced to powder and passed through a sieve, and the gold collected on copper plates. "You'll see a bigger trek to this field than there was in ninety-eight," he assured his eager listeners.

The return journey, lacking the stimulus of novelty which had kept them from discouragement going in was toilsome and depressing. Their way lay through a gloomy, barren country, and the weather was cold and wet. The shortening days and lengthening nights ,too, were unfavorable to travelling. But at length, ragged, unkempt, unshaven and dirty, they arrived in Fort Simpson just beforre the freeze-up.

The good-natured proprietor of the store bought their furs outfitted them, giving them the news of the war as the transactions went on. "I wish I was younger, and I'd be off, he said, "I'd like to do a bit of fightin' before my time comes to step off."

"What is it all about?" Jack asked, as he tried on a pair of long boots.

"Well, I'm not clear on that, but sure it's a poor war that ain't better than no war, and you see war has to come once in a while to clear out the surplus population. We breed too fast—ain't that the truth?—so it's either pestilence, war, or famine, and war's a lot more fun than the other two!"

Jack looked at him indignantly. "How many children have you?" he asked: He had noticed several little half-breeds around the store, moccasin-footed, noiseless, beady-eyed, looking inquiringly at the strangers.

The storekeeper did not resent the question at all. "I think there are six boys big enough to go," he said. Three of them are out on the traplines and haven't heard about it yet, but the other three are going out. Their mother is cuttin' up a little, but she'll calm down; she's a good woman. We have eight others comin' on. It's a good chance for the boys to see the world."

The war did not relate itself in any way to Jack Doran until he arrived at Peace River. He had one consuming thought in his mind now, and only one, and that was to get to Eagle Mines as soon as he could, and to Helmi. He went at once to the telegraph office and sent her a wire.—"Mrs. Jack Doran, Eagle Mines: —Back safe, expect me in a week. Love, Jack."

Peace River was alive with excitement. Homesteaders walked the streets waiting for the train to take them to Edmonton. Therer was some delay, owing to trouble on the Judah Hill.

Jack, Keith and George got a room at "The Peace," and soon had the grime of travel washed away, and went to the dining-room for supper. Men in uniform sat at a table, eating noisily and drinking. The room was full of excited talk.

There was a meeting in the hall that night, advertised by a huge red poster in the stores. It said that Major Gowsett and Pte. George Crowe would address the meeting. Pte. Crowe had been wounded at Mons and been invalided to Canada. There were flags in the dining-room, and on the way in that day they had noticed flags flying from the houses and stores, fluttering bravely in the cold wind.

To the hall they went at eight o'clock, and were met at the door by women selling red roses for the Red Cross. A band inside was playing "It's a Long, Long Way to Tipperary." To Jack it seemed as though he had come back to a new world, a nervouse, panicky, high-strung world, abounding in new phrases, new emotions. Fresh from the solitudes of the North, he could not at once grasp the meaning of it all.

Pte. Crowe, a pale lad, standing with a crutch, spoke first, and spoke simply and well. His superior officer had chided him for the mildness of his address at Spirit River the night before. "You've got to put more thunder into it," he said, "these people want color and action. Tell them about the children you saw with their hands cut off."

"But I didn't see any," protested the lad.

"Well, you heard of them—you might have seen them. Speed up a little—lay it on thicker, or you'll never get recruits."

But again the boy told just what he had seen—the mud—the hardships — the indescribable carnage — the comradeship and heroism of his companions of the trenches. There was no hatred, revenge or bitterness in his heart, only a great bewilderment. He appealed on behalf of his comrades—they were so brave, so cheerful and so fine—so willing to die.

Jack's heart was torn with the pity of it. Worst of all was the boy's twitching hands, never still a moment. What horrors that boy must have come through! His lips had quivered as he spoke, like a child's about to cry. "Don't leave those boys alone; send them reinforcements. The more we can send the sooner it will be over." That was the message of the quivering lips, coming from a heart that was clean and brave. He could talk without apology, could Pte. Crowe, he could ask any person to make a sacrifice and not ask them to do more than he had done.

Major Gowsett, who arranged the program, had left himself for the last. In the ordinary affairs of life Major Gowsett believed in being first, but, understanding what he would have called "mob-psychology," he believed the last speaker had the best chance. He began by damning the Germans with great spirit, reviewing their history, military aspirations, and their home life. He showed that they threatened the whole world. Major Gowsett had not been further than Boulogne during the present war, but one would never know it from his speech. It reeked with the stench of battle, it abounded in personal incidents. He dragged his listeners into shell-holes, dug-outs and across "No Man's Land;" he specialized on the treachery of the Germans—the hatefulness of their women—the bitter hatred they had instilled into their children. He had lived wih them, he said, and he knew. It seemed that he and Lord Roberts knew the war was coming, but England had not listened to them.

(To Be Continued.)

Exacting cup tests carried out in our blending rooms insure for Red Rose Orange Pekoe Tea a quality that is absolutely uniform. This supreme tea comes to you at its peak of freshness and flavor because it is packed in aluminum—the only package worthy of its fine quality. 10-W

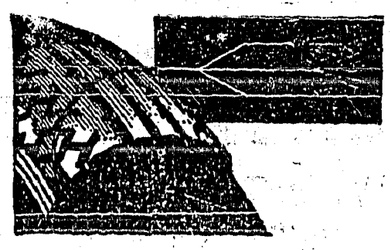

Cut away section of a Gum-Dipped Tire showing one cord untwisted into 15 strands. Every fibre of every strand is insulated with rubber.

Why Gum-Dipping Increases Tire Life

A tire in use is being constantly bent backwards and forwards by road action. Such movement generates friction and heat that has a deteriorating effect unless the tire is built to withstand it.

In the carcass of a Gum-Dipped tire there is less friction to generate heat because Gum-Dipping puts a coating of new live rubber around each separate cord that keeps it from rubbing against the cords that lie next to it. It stays cooler and therefore lasts longer.

Your local Firestone Dealer will gladly advise you on your tire problems. See him today.

FIRESTONE TIRE & RUBBER CO. OF CANADA LIMITED
Hamilton, Ontario

MOST MILES PER DOLLAR

Firestone

GUM-DIPPED TIRES

Firestone Builds the Only Gum-Dipped Tires

Speed Up Construction

German Contractors Use Furnace On Wheels To Dry Walls

Homes and apartments are so scarce in Berlin, Germany, that architects and constructors think up every conceivable device for hastening the process.

Their latest quick service help consists of a furnace on wheels which is calculated to hasten the drying process in buildings under construction. It is placed outside the house or apartment building, and furnace pipes are laid from it into the room to be dried. The heat is conducted just as though a hot air furnace were in operation in the basement.

In this way, it is estimated, conconstruction is hastened by many days, as the painters and decorators can get busy much earlier.

Worms are encouraged by morbid conditions of the stomach and bowels, and so subsist. Miller's Worm Powders will alter these conditions almost immediately and will sweep the worms away. No destructive parasite can live in contact with this medicine, which is not only a worm destroyer, but a health-giving medicine most benefacial to the young constitution.

Next month another 1,100 head of buffalo will be shipped from the Canadian National Park at Wainwright to the big reserve north of the Peace River. Overstocking of the Wainwright Park renders this necessary.

Minard's Liniment for Toothache.

Teeth and Health

Issued By The Canadian Dental Hygiene Council and Published By The Saskatchewan Dental Society

CHILDHOOD DISEASES AFFECTING TEETH

It occasionally happens that teeth erupt faulty in shape or with the enamel pitted and stained, and you wonder what has caused it.

Now a very probable source of this trouble is a general disturbance from some constitutional disease associated with high temperatures, such as, scarlet fever, measles, or chicken pox.

Occasionally this disturbance is so great as to totally destroy the tooth germ, but more often it merely affects the tooth structure as described above.

But there are two general diseases that, in particular affect tooth structure and tooth eruption.

Of these rickets is a disease of faulty nutrition and it is worthy of note that it is a disease not only of the very poor who are denied proper and sufficient food, but of the rich, who have an abundance of food but of an improper kind.

The characteristic affections of the teeth from rickets are these; the deciduous teeth erupt late and, in the more extreme cases, there is a general deformity of the skull and jaws; moreover, these teeth are lost early, whilst the permanent teeth in turn erupt late; the result is, faulty or mal-occlusion. Moreover, the teeth themselves are structurally affected, being bluish, sparse and somewhat tapering.

The other disease, more or less specifically related to tooth mal-formation is tuberculosis.

A child suffering from tuberculosis will erupt both the deciduous and permanent teeth early; but the root of the deciduous tooth is not absorbed as it should be, with the resultant mal-position of the succeeding permanent teeth.

It is perhaps easier to understand why these diseases should injuriously affect tooth structure as they do, when you remember that the teeth are in the formative stage through early childhood, and hence are readily liable to influences of a disturbing nature.

Asthma Doesn't Wear Off Alone. Do not make the mistake of waiting for asthma to wear away by itself. While you are waiting the disease is surely gathering a stronger foothold and you live in danger of stronger and yet stronger attacks. Dr. J. D. Kellogg's Asthma Remedy taken early, will prevent incipient condition from becoming chronic and saves hours of awful suffering.

Sand and Gravel Pits In Canada

Natural deposits of sands and gravels occur in all provinces of Canada, and as a consequence of this wide distribution, the low value of these materials, and the ubiquitous demand chiefly for filling and structural purposes, there are a very large number of pits operated in Canada.

MOST people know this absolute antidote for pain, but are you careful to say Bayer when you buy it? And do you always give a glance to see Bayer on the box—and the word *genuine* printed in red? It isn't the genuine Aspirin without it! A drugstore always has Bayer, with the proven directions tucked in every box:

Aspirin is the trade mark (registered in Canada) indicating Bayer Manufacture. While it is well known that Aspirin means Bayer manufacture, to assure the public against imitations, the Tablets will be stamped with their "Bayer Cross" trade mark.

Little Helps For This Week

"Cast thy bread upon the waters; for thou shalt find it after many days."—Eccl. xi. 1

Oh, if the selfish knew how much they lost!
What would they not endeavor, not endure,
To imitate, as far as in them lay,
Him who His wisdom and His powers employ
In making others happy?
—William Cowper.

The most delicate and the most sensible of all pleasures consists in promoting the pleasures of others.
—La Bruyere.

Happiness is not perfected until it is shared.—Jane Porter.

Neuralgia succumbs to Minard's Liniment.

The Arabs were the first to discover the art of refining sugar, with the Egyptians a close second.

Meat canned in tin 81 years ago has been opened in England and found wholesome.

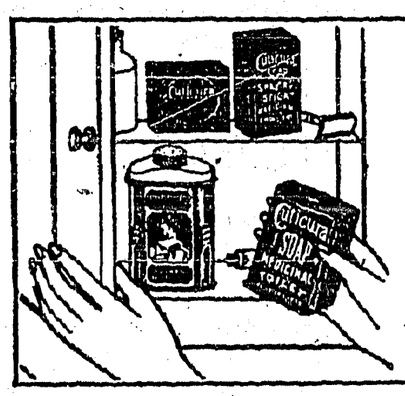

Always Keep Cuticura Preparations On Hand

The Soap, because of its absolute purity and emollient properties, is unsurpassed for every-day use. Assisted by Cuticura Ointment it does much to keep the skin and scalp healthy. Cuticura Shaving Stick makes shaving easy for tender-faced men. Cuticura Talcum is the ideal toilet powder.

Sample Each Free by Mail. Address Canadian Depot: "Stenhouse, Ltd., Montreal." Price, Soap 25c. Ointment 25 and 50c. Talcum 25c.
Cuticura Shaving Stick 25c.

HERCULES
TRADE MARK
PERMANENT BUILDING PAPER

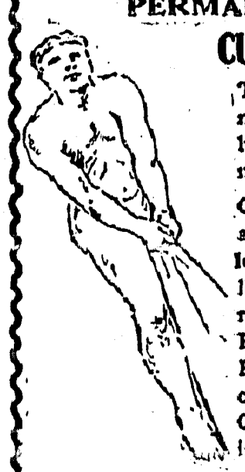

CUT IT—It doesn't tear easily

There's no denying that the most careful carpenter doesn't handle his tools with the dainty movements of a dentist.

Consequently he will appreciate a building paper which allows him to throw careful handling to the winds and work rapidly without fear of tearing. Hercules Permanent Building Paper is tough. Tearing or cracking in using is unheard of. Carpenters prefer it because it is easy to use.

Hercules—in three grades, x light, xx medium, and xxx heavy, is wind proof and damp proof.

Send now for samples and prices.

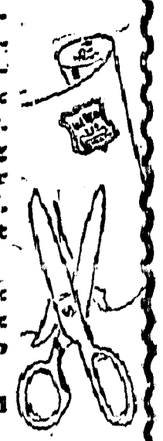

Appleford Paper Products
HAMILTON, CANADA

Local and Personal

FOR SALE—Early tomatoes. J. Pascuzzo, Sirdar.

FOR RENT—5-room house in good condition. F. H. Jackson, Creston.

Mr. and Mrs. Merrison and Mr. and Mrs. M. R. Joyce were auto visitors at Bonners Ferry on Sunday. Although the Kootenay River is beginning to reach high stage no trouble is anticipated in any of the dyked areas.

Dr. Mittun, chiropractor, now of Cranbrook, was an auto visitor here for the weekend.

Gerald Timmons was a business visitor at Cranbrook a few days at the first of the week.

Major Melrose of Nelson, who is at the head of forestry work in the Kootenays, was here on an official visit, Wednesday. He states that the airplane will be used again this year on forest fire patrol work.

LOST—At the weekend pair black rim spectacles. Finder please leave at Review office.

Mrs. Avery of Medicine Hat, Alta., is a Creston visitor this week, a guest of H. H. Gobbett.

Mrs. Jas. Armstrong of Nelson was a visitor here a few days last week with her son, Charles.

Mrs. Denzil Maxwell and baby, of Cranbrook are visitors this week with Mrs. Jas. Maxwell.

Miss Eileen Heap was here from Cranbrook for the weekend, a guest of her aunt, Mrs. Hopwood.

FOR SALE—22 Barred Rock pullets high class stock and laying heavily Miss Alma Johnson, Creston.

FOR SALE—Milch goat, and kid two months old. Also quantity of small implements. John Carty, Creston.

The Presbyterian Ladies' Auxiliary have taken the evening of June 21, for an ice cream and strawberry social at the home of Mrs. Forbes.

Mrs. J. W. Dow left on Saturday for a few weeks' visit with her son, Campbell, at Nanaimo, and her daughter, Mrs. S. A. MacDonald, at Summerland. While at Vancouver she will attend the provincial conference of the British Columbia Presbyterian W.M.S.

A picked team from the three clubs in the Valley league will play a baseball match with Ymir at Ymir on May 24th. Arrangements have been made for the Creston players to be motored to Ymir from Nelson on the night of the 23rd, and to be motored back to Nelson the night of the 24th.

FOR SALE—Ford light delivery, plows, cultivator, chichen wire, grindstone, garden tools, shovels, chains, axes, etc., 30.30 rifle, McClary kitchen range, dining room tables and chairs, kitchen chairs, radio, baby buggy, beds and cots, heater, six screen doors, pots, pans, dishes, sealers, and other articles too numerous to mention. J. F. Gillespie, Canyon.

Keep in mind the spring sale of work under the auspices of the Ladies' Guild of Christ Church. There will be a splendid assortment of aprons, etc. The home cooking, home produce tables and white elephant stall will be in evidence, with some attractions for the children. Afternoon tea will be served. Everybody welcome. Doors open at 2.30 p.m.

Sam Steenstrup reports an unusually busy season in the plumbing department of his business this month. He has just completed the installation of full hot water heating equipment as well as bath and toilet at the residences of H. A. Dodd and R. A. Palfreyman, and both speak highly of the workmanlike job that has been done. In his blacksmith shop he is employing two men in W. H. Watcher and Ed. Gardener.

W. H. WILSON

Registered Optometrist and Eye Specialist, Cranbrook

Will be at Creston Drug & Book Store on MONDAY, MAY 28th. Make your appointments with Mr. Kelly.

IF YOU ARE PAINTING OR DECORATING don't overlook our large and well assorted stock of Paints, Varnish, Kalsomine, etc.—the well-known Glidden line. Everything in Brushes.

FOR HAPPY BAKE DAYS

USE

FIVE ROSES FLOUR

"THE WORLD'S BEST"

ORDER A SACK TODAY.

Guaranteed to Give Satisfaction
Supplies always available

Creston Valley Co-Operative Assn.

CRESTON Two Stores ERICKSON

OUR STOCK OF

Grass, Field and Garden

SEEDS!

Is new and of best quality. Secure your requirements while our stock is complete.

Garden Tools

Such as Rakes, Shovels, Hoes, Spades, &c.

Pipe Fittings

Our stock is complete. Also Galvanized Pipe in different sizes.

S. A. SPEERS

Dry Goods. Groceries. Furniture. Hardware

GRAND THEATRE SATURDAY, MAY 19

SPLENDID INDEED!

ANNA Q. NILSSON
LIONEL BARRYMORE
ROBERT FRAZER

in

'Splendid Road'

A drama of the gold country where men fought for gold—fought for love—fought for life itself, and the woman who played their game, their way, and won!

M-G-M News
Do Detectives Think!

Shop Open Every Day!

Having sold my Watkins agency for the country my *Shop will be open every day commencing Friday, MAY 11, except Wednesday afternoon, when shop will close at 12 o'clock.*

V. MAWSON

Economize

By having your vehicle tires set. The cost is just a fraction in comparison to the destruction caused by loose tires.

We are prepared to handle your requirements in all lines such as General Blacksmithing, Horseshoeing and Woodwork, Oxy Acetylene Welding, Plumbing and Tinsmithing. Also up-to-date Furnace and Heating Supplies.

Pipe and Fittings carried to meet the requirements.

S. STEENSTRUP

BLACKSMITH TINSMITHING OXY-ACETYLENE WELDING

Men's Wear

that Will Wear and Give Satisfaction in Every Way

Style, Fit and Finish, combined with good hard-wearing material

Heavy Blue Chambray Shirts, sizes 14½ to 17	$1.25
Khaki Chambray Shirts, 14½ to 17	1.25
Fancy Check Madras Shirts, all sizes	1.50
Heavy Khaki Shirts, triple stitching	1.50
Khaki Denim Trousers, 5 pockets	2.00
Khaki Denim, in fine heavy Denim	2.00
Blue pants, red back, splendid wearers	2.50
Khaki Bedford Cord Trousers	4.50

Our Underwear Stock for spring is complete, and comprises Shirts and Drawers, in Watson's and Penman's makes, also Combinations in different weights, from $1.25 to, per suit 3.00

Socks in every weight—Silk, Silk and Lisle, Silk and Wool, and the cheaper styles in Lisle and Cotton at 25 cents up to 85 cents per pair, and all good values.

Our new Felt Hats have arrived at, each 2.75 to 7.75

Forsyth Shirts for Men's wear.

CRESTON MERCANTILE COMPANY, LTD.

Come in and Have a Demonstration of the

BIGGER AND BETTER

CHEVROLET

TOURING, fully equipped	*$ 830.00*
ROADSTER, "	*830.00*
COACH, "	*950.00*
COUPE, "	*950.00*
SEDAN, "	*1050.00*
IMPERIAL, "	*1100.00*

SOME GOOD BUYS IN USED CARS

Ford Delivery, 1923...$200.00 Ford Touring, 1923..$150.00

SPECIAL until MAY 15th

VALVE GRIND, any Four Cylinder car....$5.00
VALVE GRIND, any Six Cylinder car.... 7.00

Includes grinding valves, cleaning out carbon checking ignition, adjusting carburetor.

The Kootenay Garage

PHONE 65 CRESTON