THE CRESTON REVIEW

VOL. XXV. CRESTON, B. C., FRIDAY, OCTOBER 19, 1934 No. 27

More Machines Busy on Dykes

Construction Started on North End Dyke with Second Dragline in Operation—More Powerful Bulldozer Also on Job-

With an additional dragline and another bulldozer of more than double the horsepower of the one originally in use Creston Dyking Company, Limited, is making great strides in their operations on the flats.

On October 8th Goat River was successfully diverted from its old course into its new channel recently excavated by the dragline. The new Goat course is 26 feet deep and about 500 feet long. This diversion shortens the course of the Goat across the flats by four miles, running it into the Kootenay a the crooked bridge. Since it was diverted it is noticed that the Goat has lowered about six inches up as far as the first bend. This goes to show that this new condition is going to be a great help in ridding this stream of its surplus water each spring.

C. H. Robinson, inspector of fisheries, was here at the time the stream was diverted for the purpose of herding the fish back from that strech of the river beyond the point of diversion into the new chan nel. However, on going to work he found that only a few small whitefish and suckers were in evidence. Apparently the trout instinctively deserted the now abandoned stretch of the stream as the water began to get shallow.

For the present a small bridge has been built across the new channel for the convenience of West Creston residents and the haymakers, This structure will only be required until such time as the dyke across the old river channel is completed when the dyke will be used as a road.

Arthur Hurry of West Creston has just been awared the contract for a supply of poles to be used as piling to be driven for protection along the Goat di version in order to safeguard the dyke against the river in its spring floods.

The dyke is stretching out toward the Kootenay, with over a mile of it constructed to the full height of ten feet. This section of dyke is the heaviest piece of construction on tne whole job. The big scrapers are going strong 24 hours a day.

To assist with the putting in of the dyke foundation aud to clear off the topsoil of the borrow pit a new 75 h.p. bulldozer has just arrived.

Preparations are already under way to co mence draining the various sloughs and small lakes in the dyked area including Luke's and Indian lakes, and the slough at the ferry, which appear to be the main ones.

According to information grven by Dyking Company officials the south end dyke from Dow's to the Kootenay River will be completed by the end of November.

On Thursnay another dragline was unloaded at Wynndel and is now at work on the north end dyke which will have to be erected to a height of fifteen feet in order to keep out the backwaters of Rootenay Lake. This machine is of the Northwest design, with a fifty foot boom and of one-yard capacity. It is expected to have the dragline that has been operating at the divertion at work at the north end before the end of the week. At present this machine is busy cleaning out the core ditch of the d ke at the old Goat River channel.

Considering that green hands have had to be trained to operate the big wheel scrapers and that the two machines have been at work jor less than a month, Dyking Compagy officials and engineer Heath express themselves as highly pleased with the progress that has been made, particularly with operations carried on in soil formation that will be the worst encountered according to showings in the test holes put down along the entire length of the 14 miles of dyke.

Opening

Basketball

Creston Basketball League announces opening games of the season

Park Pavilion
CRESTON

Friday, Oct. 19

at EIGHT p.m.

PLAYING:

Creston Review vs. Pharmacy
Cardinals vs. Groceteria

BAND IN ATTENDANCE

Admission . . 10c.

Erickson

Frank Putnam, M.P.P., was a Thursday visitor at Nelson.

Mr. and Mrs. J. G. Connell are Spokvisitors this week, leaving on Tuesday.

Principal Cobus of Erickson school was at his home at Fernie for the weekend.

Bob Currie and Tom Alton were business visitors at Fernie at the end of the week.

Carol Healey left on Thursday for Nelson, where she is visiting her sister, Mrs. T. Wilson.

Mrs. Ed. Clark left on Tuesday for Salmo, to join Ed., who is at present employed there.

Jim Scott is a patient at Creston hospital this week, suffering from an attack of pneumonia.

Miss Marion and Peter Heric, Dan Alton and Art Anderson were Tuesday visitors at Sandpoint, Idaho.

The end of ths week saw the end of the 1934 apple picking. There is still a quantity in the orchards awaiting shipment to the packing sheds.

Erickson Ladies' Hospital Auxiliary remind of their hallowe'en tea and sale of cooking at the home of Mrs. F. Putnam, Wednesday, October 31st.

Syd. Scott is at present a hospital patient at Cranbrook, where he underwent an operation for appendicitis Saturday morning, and is coming along nicely.

Mr. Hazelton of Vancouver, insurance adjuster, is here this week arranging a settlement in connection with the damage to the Bateman-Wellington cars, which collided two miles east of here on Thanksgiving Day.

Heartiest congratulations are extended Lloyd Leadbetter of the Leadbetter garage on the occasion of his marriage on Tuesday, at Canyon, to Miss Helen Johnson. The newlyweds are expected back from their wedding trip at the first of the week.

Lister

Harry Helme has just loaded out a car of baled alfalfa, which has gone to a buyer at Balfour.

Mrs Ike Lewis of Boswell was a visitor here at the weekend with her daughter, Mrs. Mert. McCullough.

Ernest Stevens arrived in from Trail on Monday, and will be a visitor at his home here for about ten da s.

Jim Helme left at the middle of the week for Greenwood, where he has obtained employment at one of the mines in that area.

Much sympathy is felt for Bert Dent who recently received word of the death of his father, at Walla Walla, Wash , on October 10th.

Bert Hobden has this week joined the list of alfalfa shippers, with a carload out to C.M. & S. dairy farm at Marysville, near Kimber.ey.

Herman Sommerfeld is the first local resident to bag a deer this season. He got half his venision supply on Saturday in the hills back of Lister.

D. J. McKee returned at the end of the week from Vancouver where he secured an artificial limb, and is getting about on it quite satisfactorily.

Mr. and Mrs. Jas Huscroft and son, Clyde, have left by motor for Salt Lake City, Utah, where the former is att nding the session of the Oddfellow's Grand Lodge, as a representative from the lodge at Porthill.

Mrs. Jas. Dunsmore and son, Cecil, and nephew, Borden Arnold, who have been guests of Mr. and Mrs. A. H. Donaldson, have just left for Rocanville, Sask. Her daughter, Ethel, leaves on Saturday for Vancouver.

There was a fair turnout for the annual meeting of the Community Society on Thursday night with the retiring president, Mrs. D. J. McKee, in charge, and Mrs. F. Baker acting as secretary. The financial statement submitted was most satisfactory and it was decided to open the season with a bridge on October 27th. It was also decided to have more variety to the winter's gatherings, which will occasionally feature a talk by some worth while speaker. The 1934-35 officers are: President, Frank Baker, with Mrs. McKee as secretary.

Shuttle Sports Ready for Play

R. Lynn is Club President, with J. P. MacDonald, Secretary—Elaborate Plans for Season—Play Monday and Wednesday

There was a large and representative turnout of the 1933 34 badminton players f r the annual meeting on Monday night, which was in charge of the retiring president, J. P. MacDonald. The financial statement for the year, submitted by the secretary-treasurer, A. W. Millen, showed a balance on the right side of the ledger. The secretary's review of last season showed that the club had played home and home games with Canyon and Boswell and that one trip had been made to Yahk. The club was also represented in the tournaments at both Cranbrook and Nelson. Officers for this year were elected as follows:

President—R. Lynn.
Vice-President—Mrs. F. P. Levirs.
Secretary-treasurer—A. W. Millen.
Executive—J. P. MacDonald, Miss Jean Henderson, Miss Marjorie Hamilton, Miss Hazel Hobden.
Tournament Committee—Miss M. Smith, C. H. Hare, O. Sostad.

For the present season there will be a tournament the first Monday in each month, with the club having the pavilion again for Mondays and Wednesdays. A l former members are asked to register before November 1st, after which date new talent will be accepted to fill any vacancies.

Practice hours are to be arranged for the purpose of developing members for tournament play. At the East Kootenay tournament last winter the local club competed in men's and Ladies' mixed doubles as well as the doubles for men as well as the ladies, Mrs. Chandler and Miss Jean Henderson bringing home the silver cup emblematic of the championship in the consolation round of the ladies' doubles.

Light Session Board of Trade

C.P.R. Stalling on Electric Light for Depot—Correspondence is Scanty—Encourage Council on Enforcing Parking Regulations

The depression at present prevailing appears to have spread into the realm of board of trade activities and was reflected in the deliberations of the local board which met in October session on Tuesday night, with president W L Bell in the chair, and the even dozen members in attendance.

Although no meetings have been held since June the accumulated correspondance totalled two letters. One of these was from the Ladies Auxiliary to the Legion asking the board to purchase its Armistice Day wreath from that organization, and this will be done. The other communication was from the C.P.R. divisional superintendent, respectfully reporting that the company cann t see its way clear to put electric light into the Creston depot aud along the platform. The company, however, will be reminded that Creston depot is one of the best revenue producers on the Crows Nest division and that its present dingy appearance is not in keeping with the profitable business transacted here.

The municipal committee, headed by Ja . Cock, reported the hydrants and fire fighting equipment generally had been put in good shape. For the hospital committee Chas. Murrell reported progress.

The chief discussion of the evening had to do with parking on Canyon street, more particularly between Victoria and Barton Avenues, and cheifly as to the three busses which adorn that section of the highway for about an hour each afternoon. The council has been judiciously endeavoring to remedy matters in this connection but so far without very much success The matter was finally disposed of by a motion, "That the secretary write the commissioners of the village thanking them for their efforts to improve parking in the village and assuring them of the board's support in their endeavour to improve the situation."

BRIDGE

Under the aupices of Creston and District Women's Institute, in the

Parish Hall
CRESTON

on

Friday, Oct. 19

Cards at 8.15 p.m.

Splendid Prizes!

Admission . . 35c

Supper included,

Kitchener

H. H. Redmile has completed the erection of a new ice house.

G. A. Hunt was a business visitor at Creston at the first of the week.

Miss Jessie White was at Cranbrook and Fernie for the Thanksgiving holiday weekend.

Swan Hal en left Monday for Kimberley, whe e he has secured a position and will be remaining.

Miss Esther and Wilfred Desaulniers and Oscar Burch of Moyie were visitors at Kitchener last week.

Capt Manning, school inspector, Cranbrook, made his usual fall inspection visit at Kitchener school on Monday.

Henry Levasseur of Pincher Creek, Alberta, is here for a few days visit, a guest of Mr. and Mrs. Art Simps n.

H. H. Redmile has been chosen to take charge of compiling the new Dominion voters list, and is on the work t is week.

Mr. and Mrs. A. Bond, who were recently married, arrived from Alberta, and are to reside at Kitchener, They have taken one of E. Blair's cabins.

H. H. Redmlle was a business visitor at Creston, Monday. He was trying out his luck with the pheasants in that locality and had the good luck to bag one of them.

Basketball Opening, Friday

Final arrangements are being completed for the opening of the basketball season on Friday, October 19th Frank Staples, honorary president, will officially open proceedings by throwing up the fir t ball. Creston band has offered to play a few selections in the course of the evening. Regular prices will prevail and as ociate membership tickets will be available before the games.

A fourth entry in the men's division has been received, the Rink ydinks, a team composed mostly of intermediate players "Buff" Nastaei will manage the new entry and it is rumored that one of Creston's prominent businessmen will sponsor the team. An endeavor is being made by the executive to obtain cups for the two divisions of the league.

The schedule committee has been handicapped by the delay in obtaining the pavillion but all teams will have been informed of the dates of the games and practices by this date.

Women's Institute Meeting

The October meeting of Creston and District Women's Institute was held at the home of Mrs. Mallandaine, Friday afternoon. The president, Mrs. H. W. McLaren, was in charge, and 14 members and two visitors were present.

Mrs. W. H. Crawford reported for the Hospital committee and it was decided to purchase lumber and have a wardrobe built for the W. I. ward. The wardrobe will be painted as well as some of the furniture which does not match the dresser, etc. The work will be taken in charge by the hospital committee.

The president reported visiting several ladies and consented to act as visiting committee for another four weeks. Mrs. F. C. Rodgers, for the Memorial committee, spoke of flowers for Armistice Day. This was left over to the November meeting when final plans will be made.

Committees were appointed to handle the bridge in the Parish Hall on October 19th. Due to being called out on a professional duty Dr. Olivier was unable to attend and give a health talk as had been arranged.

Roll call was answered by members giving a favorite recipe. The November meeting will be at the home of Mrs F. V. Staples, on Friday, 9th. Tea was served by Mrs. Mallandaine, hostess for the afternoon, with Mrs. J. E. Johnston assisting.

Only about 50 per cent. of the 1934 Jonathan apple crop will be in the export sizes. Last year almost 90 per cent went overseas.

October Meeting Hospital Board

Improvements About Building are Many—Patients Remember with Gifts—Canyon Ladies Auxiliary Provide Furniture

There was good attendance at the monthly meeting of the directors of Creston Valley Hospital Association Wednesday evening, President F. V. Staples occupied the chair

A letter advising the gift of a parlor rug, and expressing keen appreciation of services rendered two years ago by the nursing staff, was read from James Anderson, Vancouver. A letter was also read from the Canyon Women's Hospital Auxiliary advising the gift of a dresser for Miss Downes' room, and rocking chairs for the public wards. This furniture has arrived to fill a longfelt want, and has been greatly appreciated

The secretary's report showed that there was a further decline in hospital days, from 271 in August to 204 in September, while cash revenue and book earnings showed an even greater falling off on reference to returns of other years. It is realized that this revenue decline is largely seasonal, and as some indication of the general increase in hospital business, it may be noted that cash revenue this month is over five times cash revenue for the same month in 1933. During the monnh a good deal of produce was received from patients, but owing to the busy season, no wood was hauled, and it is hoped that this deficiency will be made up in good measure before Christmas.

E. C. Murrell reported on the work that had been done both outside and inside the building under his personal supervision. A large amount of tile was laid latterally, and gravel was dumped to facilitate drainage. From the basement considerable yard ge was excavated, and the recently purchased boiler was set on a concrete foundation below floor level. A concrete wall was built round that part of the chimney which was left exposed by the excavation, and room was also made for a larger coal bin. It is pleasing to note that, in spite of the busy season, the greater part of this work was done by patients, with consequent saving in cash outlay to the hospital.

G. Sinclair, reporting for the house committee, mentioned that among other improvements made, a dark room has been equipped, so that films may now be finished in the building, and be handed over to the doctors with less delay. Miss Downes, as a result of recent study, is now qualified to take and develop films in the absence of Dr. Olivier. Another part of the basement has been partitioned off and equipped as the secretary's office.

E. C Murrell reported for the Membership Committee, and detailed the progress that had already been made with preliminary work. It is planned to sell membership tickets far and wide, and by this means aid the hospital as had been done in other centres, but this membership drive will differ from others in that the prize for the holder of the lucky ticket will be ten acres of land now being dyked adjacent to Creston, or $750, the purcha e price, in lieu of land. Since the purchase price will be donated the percentage receipts accruing to the hospital will be larger than the percentage to hospitals in similiar drives elsewhere.

The thanks of the Board were accord- to the following: James Anderson for gift of rug; the Canyon W.H.A. for dresser and easy chairs; Creston Fruit Exchange, Christ Church, Canyon United Church, for fruit and vegetables; Mrs. J. Mannerino, Sirdar, for two vases.

Erickson Ladies' Hospital Auxiliary announe a

HALLOWEEN

Tea and Sale of Home Cooking!

at the home of

MRS. F. PUTNAM
Erickson

on

WED., OCT. 31

2.30 to 5.30 p.m.

TEA . . . 15 Cents

Everybody Welcome!

Lessons Of The Depression

Perhaps the wish is father to the thought but it is quite evident that, in steadily increasing degree, people are expressing the view that the depression which has hung over the world like a fog for the past five years is lifting, slowly perhaps but nevertheless surely, and that gleams of sunlight are seeping through for the encouragement of mankind and the restoration of confidence.

In support of this view statistics are quoted of increased business, rising prices, more employment, increased revenues for the railways, rising national revenues. Betterments of this kind are noted, not in one but in many countries, and from many quarters come reports that there is a growing tendency on the part of people with money to invest to again proceed to do so.

Whether this more optimistic viewpoint is justified we are not in a position to say, and it is just possible that the statistical betterment noted is the result of the injection of artificial stimulants into the arteries of business by governmental bodies, rather than the outcome of a natural and more substantial improvement in conditions. Whatever may be the underlying cause of this slowly returning confidence, it is undeniable that it exists, and people believe that the tide waters which have been running so strongly in an adverse direction for so long have passed the peak and are now beginning to flow in an opposite and more favorable direction.

Coupled with this, there is recognition in Western Canada that, while such betterments may be seen in other parts of the country and the world, there can be no marked improvement throughout this section of the Dominion until it is blessed with more favorable and normal climatic conditions, resulting in some profitable return to our agricultural population for the continuous labor they have expended. Unemployment has not been the curse of the vast majority of Western people. They have worked long and arduous hours, 365 days in the year, but Nature in an unkind mood for some years past has denied to our working farmers any profitable return from their labor; in fact, in thousands of cases no return at all. Loss has been added to loss, and the cumulative effect has been to throw tens of thousands of other people out of employment because there was no work to be had. Such climatic conditions will not permanently continue.

Possibly one of the best indications that the depression is passing is that people are beginning to take note of the lessons which it has taught. Some of these are of a purely material and practical kind. For instance, and despite a certain school of thought which urges that man should plan his activities from year to year, and, as nearly as possible, balance production with consumption, there is a growing recognition of the wisdom displayed in Egypt in the days of the Pharaohs when under the guidance of Joseph they laid by and accumulated reserves in the years of plenty to carry them through the lean years. It is more and more coming to be accepted as a truism that in Western Canada we must do likewise.

But above and beyond the material lessons taught by the depression,—lessons, it is to be hoped, that have been well learned by many—there are moral, ethical, spiritual lessons, the importance and significance of which will, it is also to be hoped, leave a lasting impression.

Ritchie, the famous prize-fighter, is reported to have once said that he never knew how good he was until he got his first licking. Many of us have taken a pretty severe licking in different ways during the past five years. It sometimes does a man good to be thoroughly floored. It may call up reserves of energy that he never realized were his. And this seems to be, ought to be, to the credit side of the depression. Adversity brings out the strength of character of men and women, or the lack of it. Seemingly strong men have gone down and gone under; others have displayd an initiative and developed traits of character and strength which even they did not know they possessed.

Assuming that the fog of the depression is lifting, and that we are again slowly emerging into the sunlight of more prosperous times, now is a good time to take stock of what the depression has actually done to us and taught us as individuals and as a nation. If we correctly size ourselves up as individuals, and profit by our inventory of ourselves, the nation will be better, stronger, more enduring. This, then, is a time for realistic balance sheets,—balance sheets of character, of habits, of motives, as well as, and even more important in the final analysis than balance sheets of money, stocks, bonds and chattels.

"I have just taken a real inventory," said a man who has had his full share of bad business breaks. "I've thrown out a lot of stuff I used to carry as assets. For instance, I carried on my payroll a lot of useless luxuries that were called 'friends'. When I couldn't manage the upkeep any longer, I let them go. Then I found out that they had been standing in front of people that really were friends. I'd been spending time and money on people that didn't mean a thing to me, and neglecting those who did. Now I see a few special people oftener, and have a better time with them. I think, on the whole, I've come through the depression pretty well. The cash value of my estate has shrunk considerably, but that's balanced by a big increase in what can't be measured by any yardstick of dollars and cents. The result is, my net worth is greater There's a good side to going broke."

How many people have been wasting time, money and energy upon things that really do not count, and neglecting those that are worthwhile and make life what it ought to be and was intended by an all-wise Creator to be.

Has the depression taught you who reads this any lessons? Are you a better man or woman because of the depression, or have you revealed weaknesses of character and slipped? Are you now showing determination to profit by the lessons learned. If so, with all its worries and difficulties and even sufferings, the depression may be turned to good account. It's up to you.

Diarrhoea, Dysentery, Colic Cramps and Stomach Pains

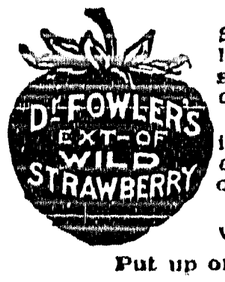

Prompt treatment with Dr. Fowler's Extract of Wild Strawberry in such cases relieves the pains, checks the looseness of the bowels, and thus does away with the suffering, the weakness, and oftentimes the collapse associated with attacks of this kind.

It does this by checking the too frequent and irritating stools, settling the stomach, and bracing up the weakened system, thus making it a remedy for the treatment of bowel complaints of both young and old.

On the market for 88 years—you do not experiment when you use it.

Put up only by The T. Milburn Co., Ltd., Toronto, Ont.

WHAT DOES YOUR HANDWRITING REVEAL?

By LAWRENCE HIBBERT
(Grapho-Analyst)

(All Rights Reserved)

(Editor's Note: These articles on Character from Handwriting have aroused enormous interest. Many readers are sending in specimens of their own handwriting for a personal analysis. If you want your handwriting analysed, see the announcement at the foot of this article).

A Grapho-Analyst's mailbag is very interesting. It is a reflection of people's hopes and fears, worries and problems—it is a very mirror of life itself. And for each question, the Grapho-Analyst can supply an answer.

Hand writing shows so plainly the character of the writer. Grapho-analysis is an X-ray that cuts through the verbiage, and gets right down to the very nature of the writer.

A girl writes in tormented fashion, pleading for advice on how to deal with her brother and father. They are making life miserable for herself and mother, and threaten to do bodily harm if the latter do not do what they are told in regard to some money that the men want. The writing of the father and brother show greed and selfishness, with a brutal will that sometimes gushes over into violence.

Another girl is having trouble with her boy friend. Is he to be trusted? There are many letters of this kind. And very often, we can give a reassuring answer. Sometimes, our advice will hurt—but the truth is what people are asking for.

A mother is very anxious to know the characteristics of her young daughters. And what talents they possess. In this way, she can encourage them along the lines in which they can most progress, and in which they will be happy.

Another mother is perplexed about her boy. He is the only child she has, but she doesn't understand him. Grapho-Analysis reveals his hidden traits, and suggests a line for the mother to work along.

A young man from the West says his life has been miserable, and, try as he will, he cannot do anything right. His writing reveals the tremendous colour in his nature, and the need for great control. He has a hard row to hoe before he can regain normalcy.

The letters show how many people are square pegs in round holes. Real talents wasted because the possessor is in a vocation totally unsuited to him.

Opportunities lost, because people have not developed the essential qualities of will and determination.

Grapho-Analysis is very helpful. It reveals not only the major characteristics, but also those hidden tendencies that are gradually looming up, and will, ere long, affect one's mode of life. If they are strong points, they can be developed. Often, they are potential weaknesses, and need curbing. Grapho-analysis shows the way.

What does your handwriting show? Let a skilled Grapho-Analyst tell you the secrets that your writing reveals. You will be surprised at the revelations. Find out the true characters of your friends. Send specimens of the writing you want analysed, and enclose 10c coin for each. Enclose with 3c stamped addressed envelope, to: Lawrence Hibbert, care of Winnipeg Newspaper Union, 175 McDermot Ave., Winnipeg, Man. Letters are confidential and will be answered as soon as possible, but please allow at least two weeks for your reply.

Old Ship Scuttled

Otago Was Once Commanded By Conrad The Novelist

Sixty-three years ago a small sailing ship of 348 tons, the Otago, left Liverpool for Port Chalmers, New Zealand. She did the voyage in the almost record time of 85 days, and many were the yarns told of her, both in the town and at her destination.

Now she has been taken out to sea for the last time and scuttled. It just did not pay to break her up. But her past was a tale of romance. She was once the command of Joseph Conrad, novelist, and later he made references to her in his books—"The Mirror of the Sea," "Falk," and "The Shadow Line."

Built in 1869, she put up some fine performances. Once she sailed 306 miles in 24 hours. Her last days were spent as a coal hulk in Hobart, Tasmania, a battered but proud vessel.

California has more than 17,000 trees with trunks at least 10 feet in diameter.

Abner Doubleday, of Troy, N.Y., founded the American national game, baseball.

W. N. U. 2068

The ENERGY VALUE of Cod Liver Oil PLUS SPEEDY ASSIMILATION

With emulsified oils digestion begins at once in the stomach. Ordinary oils must first combine with the pancreatic juices—*to form an emulsion*—before they can be assimilated.

Scott's Emulsion is more quickly and easily assimilated than plain Cod Liver Oil because it is already emulsified. Scott's Emulsion is rich in body building hypophosphites of lime and soda—PLUS values you get in Scott's Emulsion of Cod Liver Oil. 1A

SCOTT'S EMULSION

THE COD LIVER OIL WITH THE PLUS VALUE

For Sale by Your Druggist

World Peace

League Of Nations Society In Canada Organizing Mass Meeting

Canadians are vitally interested in world peace. Primarily this is true because of the humanitarian outlook of our people and because of the stress we rightly place upon law and order in all realms, not excluding that of international affairs. This general outlook is strengthened for us by two special considerations. Firstly, our position as a member of the British Commonwealth would make it exceedingly difficult for us to avoid becoming involved in any large-scale conflict. Secondly, our trade position as a great exporting country makes it exceedingly important for us that confidence, peace and financial stability be restored throughout the world.

The League of Nations Society in Canada is organizing a sereis of mass meetings throughout Canada late in October, 1934, with a view to bringing these and other important considerations before our people and developing a sound public opinion in support of the maintenance of peace. The three signatories hereto, being the Saskatchewan members of the National Council of the Society, urge all communities in Saskatchewan to join with the rest of Canada in this demonstration by organizing local meetings and addresses at that time. Programs and necessary information and assistance can be obtained from the Society's office, 124 Wellington Street, Ottawa, on request.

Canada is not a militaristic nation, but the best safeguard against its becoming so and the best assurance of our influence remaining a steadying one at Geneva and elsewhere abroad is the development of a strong public opinion within our own country. We therefore confidently and earnestly commend this program to our fellow citizens of Saskatchewan. L. C. Brouillette, Regina; Andrew S. Sibbald, Saskatoon; (Mrs.) Violet McNaughton, Saskatoon.

Submarines Made Safer

All the new submarines built for the British navy have two safety devices, one consisting of eye-bolts to which divers may attach a hawser in case of need, and the other being a battery of buoys which can be released from within the vessel to permit communication with rescuers.

BABY'S UPSET STOMACH Relieved!

Often in hot weather and occasionally at other times, little stomachs turn sour and acid. "When I notice any sign of sick stomach," says Mrs. J. Alphonous Brown, Bayside, P.E.I., "I always give a Baby's Own Tablet." They quickly set things right are very easy to take and quite *safe*. All common ailments of childhood including teething are promptly relieved with Baby's Own Tablets. 25c a package at drug stores. 1aa

Dr. Williams' BABY'S OWN TABLETS

The shipments of livestock from Western to Eastern Canada for the first 36 weeks of 1934, ending September 7, included 62,560 cattle; 701 calves; 150,442 hogs; and 45,222 sheep.

Girl to Woman

Mrs. G. F. Peace of 45 Cambridge St., Galt, Ont., says: "When I was a girl developing, I was quite anaemic, nervous, run-down and weak. I used Dr. Pierce's Favorite Prescription. This medicine built me up, strengthened my system, drove away that nervous, tired condition and I developed without any more difficulty."

Write to Dr. Pierce's Clinic, Buffalo, N. Y., for free medical advice.

The number of live cattle shipped in 1934 to the United Kingdom up to September 13 was 37,775 head, as compared with 36,229 head during the corresponding period of 1933.

Faster Way Now to Relieve Neuralgia

DISCOVERY ALSO EASES BAD HEADACHES MUSCULAR PAIN OFTEN IN FEW MINUTES

Remember the pictures below when you want *fast* relief from pain. *Aspirin* eases even a bad headache or neuralgia often in a few minutes!

An *Aspirin* tablet begins "taking hold" of your pain practically as soon as you swallow it. And *Aspirin* is *safe*. For *Aspirin does not harm the heart.*

Remember these two points: *Aspirin Speed* and *Aspirin Safety*. And, see that you get *ASPIRIN, the method doctors prescribe.* It is made in Canada, and all druggists have it. Look for the name Bayer in the form of a cross on every *Aspirin* tablet. Get tin of 12 tablets or economical bottle of 24 or 100 tablets.

Why Aspirin Works So Fast

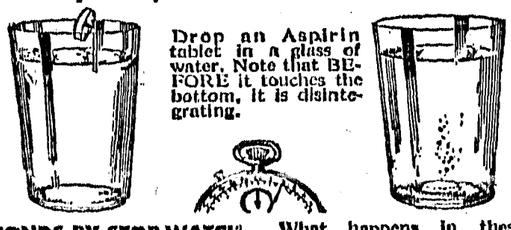

Drop an Aspirin tablet in a glass of water. Note that BEFORE it touches the bottom, it is disintegrating.

IN 2 SECONDS BY STOP WATCH
An Aspirin tablet starts to disintegrate and go to work.

What happens in these glasses happens in your stomach—ASPIRIN tablets start "taking hold" of pain a few minutes after taking.

When in Pain Remember These Pictures
—ASPIRIN DOES NOT HARM THE HEART—

FEAR THE PEACE OF EUROPE MAY BE DISTURBED

Paris.—Fear the double assassination of King Alexander of Yugo-Slavia and Foreign Minister Louis Barthou of France might wreck the continent's peace as did the killing of Archduke Franz Ferdinand at Serajevo 20 years ago, lessened as time passed without bringing any major developments.

But the 20 deadly bullets fired by Petrus Kalemen at Marseilles left France shaken politically and Europe nervous over what may come next.

In many quarters belief that Kalemen may have altered the course of events in Europe was freely expressed.

The question of the assassin's nationality, highly important because of its political implications, preoccupied police over the continent, and everywhere authorities sought clues which might enable them definitely to identify him.

France's Surete National and authorities at Praha, Czecho-Slovakia, insisted the Czech passport found on Kalemen's body, which apparently had been visaed by Yugo-Slavian authorities at Zagreb, was forged.

Among documents seized in the homes of Yugo-Slav Separatists in Paris, police said, was one calling Alexander "tyrant king and traitor of this country."

Meanwhile, trouble for the government of Premier Doumergue appeared to be brewing over responsibility for failure to protect King Alexander, as groups of demonstrators on the boulevards shouted insults at police and Albert Sarraut, minister of the interior, for failure to prevent the assassination.

Interpellations already have been filed in the chamber of deputies and certain French newspapers have criticized the government sharply, while opponents have suggested it is time to overhaul the government of "tragically weakened authority."

Premier Doumergue himself took over the duties of Foreign Minister Barthou.

Throughout Europe police are searching for information about a group of international terrorists believed to have plotted the assassination of King Alexander.

Meeting secretly in some remote Balkan hideaway, police believe, the band of assassins drew lots to determine who would give his life to slay the king of Yugo-Slavia.

The task falling to Petrus Kalemen, the gang is believed to have planned the assassination in the fullest detail and equipped the slayer before sending him over the French frontier from Vallorbe, Switzerland.

Declares War On Racketeers

Ontario Government Will Protect People Against Imporper Financial Practices

Toronto.—Premier Mitchell F. Hepburn declared his Ontario government would "wage war without quarter through its securities commission on financial racketeers and all persons engaging in improper financial practices."

The premier made the statement following a meeting of the cabinet.

"To this end new regulations were passed to strengthen the arm of Securities Commissioner Godfrey and to place his commission on a self-supporting basis," the premier said in a long statement.

Receives University Appointment

Winnipeg.—Mr. Justice A. K. Dysart has been elected chairman at a meeting of the board of governors of the University of Manitoba, succeeding D. C. Coleman, senior vice-president of the Canadian Pacific Railway, who was recently transferred to Montreal. H. A. Bergman, K.C., was named vice-chairman to succeed Mr. Justice Dysart.

President Of Hospital Association

Edmonton.—S. H. Adams, K.C., Calgary, was elected new president of the Alberta Hospitals Association at the closing session of the annual convention here.

Society Woman Abducted

Wife Of Wealthy Kentucky Oil Man Is Kidnapped

Louisville, Ky. — Mrs. Berry V. Stoll, young society leader and wife of a wealthy oil man, was seized from her fashionable home by a kidnapper who left a note containing a demand for $50,000 ransom.

Beaten by the abductor, who gained entrance into the house on a pretext and left her maid bound and gagged, Mrs. Stoll was spirited away in an automobile.

Federal, city and county authorities immediately began a wide search.

Mr. Stoll discovered the kidnapping when he returned home from the office late in the afternoon. There he found the maid bound hand and foot.

The maid said the abductor got into the house on the pretext of wanting to use the telephone. The maid was quoted as saying she "never saw a more fiendish-looking man."

As soon as he entered the house the man drew a pistol from his pocket and forced the maid to help him bind Mrs. Stoll's hands with tape. He was unusually rough, the maid said, and this was evidenced by traces of blood found on the floor.

The abductor was described as being between 30 and 35 years old, about five feet eight inches tall, weighing about 130 pounds, having black hair parted in the centre.

Mr. Stoll later issued a statement addressed to the kidnapper and asked that it be published:

"Berry Stoll has just found the note regarding the ransom and arrangements are being made accordingly."

He declined to make contents of the ransom note public, but it was learned that in addition to demanding money it contained a threat that William A. Stoll, president of the Stoll Refining Company, was "next on the list'. He is a brother of Berry Stoll, the vice-president, and is president of the Louisville Board of Trade. Stoll said the ransom note was found in an upstairs bedroom.

People Living Longer

So Insurance Companies May Raise Annuity Rates

Chicago.—People are learning to live so long that annuity insurance premiums are likely to be higher in the future.

Arthur B. Wood, president of the Sun Life Assurance Company of Canada, indicated that in an address before the American Life convention in which he warned that "if annuity premium rates are based on the assumption that recent past experiences will be repeated, they will probably prove insufficient."

He suggested that "to avoid incurring an ultimate loss, additional provision should be made for anticipated increase in longevity."

Outlaws Capture Missionaries

Chinese Take Three Church Workers Prisoners In Southern Province

Peiping, China.—A dispatch to the British legation from Chungking, said three foreign missionaries, including Miss Grace Emblem, a British subject, had been captured by outlaws.

They were taken prisoners at Lohuanping, 80 miles east of Kweiyang, Kweichow province (southern China), the dispatch stated.

Advices from Shanghai said Miss Emblem is attached to the China Inland mission. The other captives are an Englishman and a Swiss.

Greater Service Promised

Edmonton. — Under the proposed health insurance scheme for Alberta, more people will get hospital service and more nurses will be employed than at present, stated Hon. George Hoadley, minister of health, when addressing members of the Alberta Hospital Association and the Association of Registered Nurses in joint annual convention.

King Confers Titles

London.—The official gazette announced that the king had conferred upon Prince George the titles of Baron of Downpatrick, Earl of Saint Andrews and Duke of Kent, in honor of his forthcoming marriage to Princess Marina of Greece.

H. C. GROUT

General Superintendent, Ontario District, of the Canadian Pacific Railway, who has been promoted to the post of assistant to the vice-president, with headquarters in Montreal.

Rise In Wheat Prices

Average Export Value Shows Sharp Increase

Ottawa.—The sharp rise in the export value of wheat in August, when it reached $12,868,000, was more than maintained in September, the Dominion bureau of statistics reported. The quantity exported in September was 17,588,359 bushels and the value $15,323,000, about $300,000 more than a year ago.

The average export price in September was 87.1 cents as against 75.9 cents last year. During the first six months of the current fiscal year the export value was $68,937,000 compared with $60,279,000 last year, a gain of about $8,500,000, the bureau states.

Refunding Loan

Believed That Original Amount Has Been Over Subscribed

Ottawa.—With the 1934 refunding loan an unqualified success no definite figures of recent applications were issued but it was learned the only reason the books were being left open was to enable further conversions of 1919 Victory bonds. The government was assured the original objective of $250,000,000 would be more than reached but it was desirous of securing as many conversions as possible even if it were necessary to scale down some of the larger subscriptions to keep the total issue within the figure set.

Horse Brings High Price

Brandon, Man.—Believed to be the highest price paid in Manitoba for a horse in years, "Jack," a three-year-old draft gelding Clydesdale, was sold for $400 to A. Leslie of Watrous, Sask. Winner of the Manitoba grand championship, "Jack" will be exhibited at the Royal Winter Show in Toronto.

Mining Town Growing

Jellicoe, Ontario, In Midst Of Real Estate Boom

Jellicoe, Ont.—A real estate boom has struck this taxless mining town as prospectors, geologists, miners and others rush to grab land and erect shelter against fast-approaching winter that soon will crack down on the scene of Canada's newest gold scramble.

All along the Canadian National Railways' right-of-way from the station to what was until recently Jellicoe's only pretence at a hotel, hammers and saws resound as the town grows like a mushroom. Mining companies are constructing living and storage quarters at the mining country base, trying to finish them before the impending freeze-up.

Lots have been rented by the railway along the right-of-way and beside the rusty sidings. Houses, shanties and new stores are being built. A new hotel-bunkhouse has been finished and all available sleeping space around its walls is rented, much of it permanently.

The problem of sleeping accommodation has been solved to some extent by arrival on one siding of a tourist sleeping car in which the railway company rents berths at nightly rates of $1.50 for a lower and $1 for an upper.

Follower Of Gandhi

Madeline Slade, Former Society Girl, Reaches New York On Mission

New York.—Madeline Slade, former English society girl, who nine years ago became "Mirabai," chief woman lieutenant of M. K. Gandhi, has arrived to "give Americans a clear conception of Gandhi."

She travelled third class on the Majestic, and said she regretted having been unable to use even more humble accommodations.

"Mirabai," daughter of a former admiral and oil magnate before she renounced social life to follow Gandhi, was dressed in homespun clothing, a man's coat, and cheap Indian sandals.

Miss Slade said she came on the invitation of the Rev. John Haynes Holmes, chairman of the American League for India's Freedom, for a lecture series.

May Return To Britain

Report Says Earl Of Egmont Will Take Seat In House Of Lords

London. — Preparations are being made at Avon Castle, Hampshire, for the early return of the Earl of Egmont, his wife and their infant son, according to the Daily Mail.

The earl, who is only 20 years of age, is living at present on his Alberta ranch near Calgary.

The Mail says it is the intention of the earl to return to Avon Castle before he reaches his majority next April and to take his seat in the house of lords.

CZECHS FEAR FOR AILING LEADER

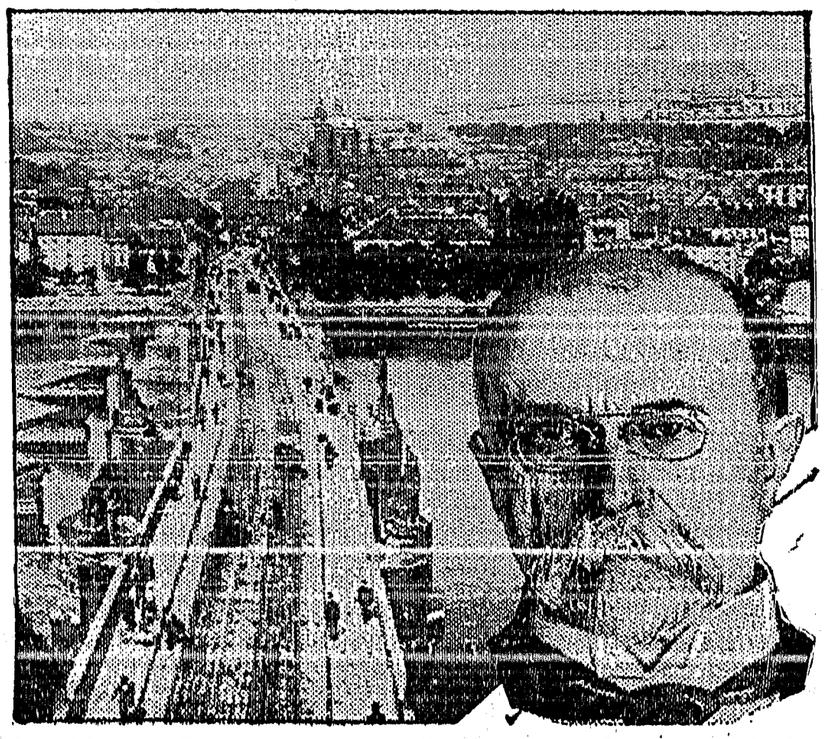

Dr. Thomas Garrigue Masaryk, the founder and only president of the Czecho-Slovakian republic, is said to be slowly ailing, and political observers believe he will not be able to serve much of his third successive term, to which he was elected several months ago. Now 84 years old, President Masaryk has watched his "brain child" grow to manhood, with a powerful voice among European nations, and serve as the last outpost of democracy in dictatorship-ridden central Europe. He resides most of the time in his huge castle in the capital, Prague. Our pictures show the veteran leader, and a view of Prague.

SOME CONTROL OF INDUSTRY MAY BE INSTITUTED

Ottawa. — Suffering more widespread than that caused by the Great War had been brought about by uncontrolled business, Tom Moore, president of the Trades and Labor Congress, stated in an address here.

"We are going to have industrial control in Canada whether we like it or not," he declared. "Industry has shown conclusively that it can not conduct itself.

"For the good of business itself, for the good of the people, in order that sweat shops which the Stevens' investigation has shown to be so prevalent may be abolished, some control will have to be instituted. But we must go carefully or we might establish a dictatorship.

"Legislation should be brought into effect only after collective agreements between those concerned—employer, employee and consumer. It must be uniform throughout the Dominion. After that, the people should boycott all those who will not live up to the regulations and drive out those who will not play the game fairly. We must see that business is for public benefit and not for private profit."

Bringing of the British North America Act up to date, unemployment insurance and industry-control were three ways in which Canada could combat "rebellious feeling," which, he believed, was far more extensive than generally realized.

In considering unemployment insurance, Mr. Moore suggested certain provisions which he thought necessary for social legislation for Canada, such as insurance be contributory, as many as possible be insured, but not to include those who for physical or such other reasons were unemployable and who would be looked after by other means; benefits to be in cash; qualifications to be governed by the number of contributions made.

Although it had been said when unemployment insurance was first proposed that it would impoverish the country, stated Mr. Moore, since 1930 Canada had spent $300,000,000 in direct relief and was now spending $60,000,000 per month.

Chinese Charged With Possession Of Opium

Two In Saskatoon Alleged To Have $5,000 Worth

Saskatoon.—War against narcotic peddlers, recently waged successfully in Montreal with the breaking of an important international dope ring, opened in Saskatchewan with the arrest of two Chinese merchants of Saskatoon in alleged possession of $5,000 worth of opium. With the arrests police believed they had secured the leaders of an important dope ring in the prairies. It was believed the largest seizure in the history of the province.

The arrests were made under the direction of Detective Sergeant L. J. Black, of Edmonton, in charge of the narcotics division of the Royal Canadian Mounted Police in Alberta. Sergeant Black recently returned from Montreal where he participated in the breaking of the $1,000,000 ring led by Pincus Brechor, wealthy New Yorker, who committed suicide after his conviction.

Those arrested were D. Lem, alias Dai Kwok Lune, and Fred Hewa, who also is believed to have business connections in rural points.

Returns From Orient

Victoria.—Hon. C. H. Cahan, secretary of state for Canada, and Mrs. Cahan returned here aboard the liner Empress of Japan after a holiday trip to the Orient. "It was purely a holiday trip, so I have nothing to say about business or my impressions of the Orient," he said. "I enjoyed my trip very much and I saw a great deal."

U.S. Crop Report

Washington.—The United States wheat crop was estimated at 496,082,000 bushels for this year by the department of agriculture, which also reported the indicated corn crop at 1,416,722,000 bushels, showing the ravages of this year's severe drouth.

"I'm glad my friends can call me now"

"We had a telephone put in our house a few days ago," said Mrs. Jiggers, "and we're already realizing its many advantages. What I enjoy most is the close contact it gives me with my friends. When we were without a telephone, I missed so many social affairs because my friends had difficulty in getting in touch with me. But those days are over. I'm glad my friends can call me now.

—

Kootenay Telephone Co.
LIMITED

THE CRESTON REVIEW

Issued every Friday at Creston, B.C. Subscription: $2.50 a year in advance. $3.00 to U.S. points.

C. F. HAYES, Editor and Owner

CRESTON, B.C., FRIDAY, OCT. 19

HOME BREW

Compilation of the voters list that will be used in the Domidion election next year is now under way in all sections of the valley, and in view of the importance of the oncoming federal contest all residents should make it their own business to see to it that their names are enrolled. Our impression is that in making up the roll the enumerators will take the list used at the provincial election of November last as a guide thus assuring the registration of the bulk of tne old voters. As enumerators are paid so much a name for all registrations it will be good business on their part to see that none are overlooked, but they are only human, and being liable to err the Review would advise all newcomers, particularly, to personally make sure their names are taken. After completing their work the lists will be posted for inspection and about the middle of November a couple of days will be set apart for a final revision, all of which will provide ample time for all to see to it that they are registered. Whoever is responsible for choosing the enumerators is to be complimented on the choices made--both on the score of their ability, and in departing from the old time policy of choosing only men favoring the party in power.

Canyon City

Wilf. Bond has just purchased a 20-acre tract of cuttover land in the vicinity of the Ridd ranch, and is busy with clearing operations.

H. Young is on the rounds making up the new voters list, and will complete the work this week. Already 140 names have been recorded.

Basketball has caught on at the school, and under the direction of Principal Hunden practises are held after school on Monday, Wednesday and Friday.

Due to the poor prices received on Wealthy apples the past few years, a number of the orchardists at Canyon are cutting out these trees and will replant to winter varieties.

Canyon Hospital Ladies' Auxiliary treated Mrs. A. A. Bond to a surprize party on Friday last. The occasion was her birthday for which she was suitably remembered. Business and pleasure were combined as the gathering was the regular monthly meeting of the organization.

Rev. Andrew Walker officiated at an interesting October wedding at the United Church at 2 p.m., Monday, October 15th, at which he united in marriage Miss Helen, eldest daughter fo Mr. and Mrs. John Johnson, with Lloyd, youngest son of Mr. and Mrs. Ben Leadbetter of Erickson. The bride was given in marriage by her father, and was attired in allover rayon and silk white lace with mohair hat, carrying a boquet of white and pink chysanthemums and fern. She was attended by her sister, Miss Agnes Johnson, who wore blue flat crepe and beige lace with white accesories. Her boquet was of roses and yellow mums. The best man was Stuart Penson. O.M. Samuelson was usher and the church was beautifully decorated with yellow and white roses and streamers. The ceremony was performed under an arch of evergreens, w dding bells and roses. Mrs. Kolthammer officiated at the organ and during the signing of the register sang "O Promise Me." The grooms gift to the bride was a pearl and amber dressing set, and the bride's gift to the groom a military brush and comb set. The bridesmaid was remembered with an ivory dressing set, and the best man got cuff links. After the ceremony there was a wedding dinner and reception at the bride's home with about 80 guests present. Later in the afternoon the happy couple left on an auto trip to Cranbrook and points east, and on their return will reside at Erickson. Both Mr. and Mrs. Leadbetter have a host of friends and hearty good wishes for a successful future are extended by all.

Wynndel

A. Martell, jr., spent a few days in Nelson last week.

E. Uri was a business visitor at prairie points during the past week.

A Beatty washer company representative was in the district last week giving quite a number of demonstrations.

There will be Anglican service at the schoolhouse on Sunday, 21st, at 11 a.m. with celebration of Holy Communion.

Bud Franklin left last week for prairie points, with a truckload of apples. His sister, Mrs. G. Ward and sister-in-law, Miss J. McRea, accompanied him.

Mrs. Applewaite of Willow Point and Mrs. Percival of Creston were visitors Wednesday last, for the meeting of the Women's Auxiliary, at the home of Mrs. R. Andestad.

Mr. and Mrs. G. Meadows and daught-June, of Macleod, Alberta, and Mr. and Mrs. Dawson, Mr. and Mrs. Chisholm, all of Kimberley, were callers with Mr. Mrs. A. Marteli the past week.

Mr. and Mrs. G. Cruickshank and daughter, Jean, of Hillcrest, Alberta, and the former's sister, Miss J. Cruickshank of Toronto, Ontario' were visitors last week with Mr. and Mrs. Martell.

A Glasier, chairman of the school board, presided at the ratepayers meeting on Wednesday evening last in the hall annex. The business under consideration was taxation of those sending children to school who do not pay property tax. After a lengthy discussion there was a motion submitted that $2 be the minimum rate, with option to add 50 per cent. which meeting adopted There was another lengthy discussion on the purchase of a piano for the school. A motion that the trustees purchase a piano failed to carry.

The October meeting of the Women's Auxiliary, at the home of Mrs. R. Andestad, on Friday afternoon, was favored with the attendance of Mrs. Applewaite, diocesan president of the W.A , and Rev. and Mrs. Percival of Creson. The latter reported on thr conference at Cranbrook the day previous, and the former gave a talk on W.A. work in China, Japan, India and Canada, stressing the need of clothes for resideuts in the dried out area on the prairies. Plans for the November sale were discussed. Afternoon tea was served by the hostess, assisted by Mrs. Hackett.

Cranbrook Courier: Thomas E. Mountford, of Wynndel, elected delegate to the Soviet Union, was the principal speaker at a public meeting in Maple hall Tuesday evening. Mr. Mountford expects to leave soon for Russia to make a first hand study of conditions and bring back a report. He spoke for almost an hour pointing out why it was necessary to send delegates to the Soviet Union, that unbiased deductions be made and truthful reports brought home. Robert Adams occupied the chair and introduced the speakers. He reported that the comrades had contributed liberally towards a fund to defray the expenses of the delegate, and that they were only about $50 short of the amount needed. The hat was passed and everyone seemed to dig up something. True there were nickels and dimes, but a few $1 bills were noticed as well.

Wynndel Women's Institute

Wynndel Women's Institute met in October session at the church on Tuesday afternoon, with the president, Mrs. Vic. Johnson, in the chair. Minutes of previous meeting as well as treasurer's statement were read and approved. The hospital committee reported the purchase of a chair for the Wynddel W.I room at Creston hospital. There was no further information with reference to the blankets. The sick visiting committee reported letters s nt to a mother congratulating her on the arrival of a baby. There was a letter from the Solarium asking for a donation for the X-ray. This matter was discussed and it was decided to have afternoon bridge parties to secure the necessary funds to aid the plan. The first of these will be at the home of Mrs. J. G. Abbott, with Mrs. Andestad, Mrs. Towson, Mrs. Abbott and Mrs. Glasier to help with refreshments. Mrs. E. Uri donated one of the prizes, and the other is given by Mrs. Abbott. Wednesday, 24th, sot for the first of these. Final arrangements for hallowe'en party were made. Mrs. Abbott and Mrs. Hagen to be in charge of lunch. The needed funds for basketball purposes were discussed and motion carried that proceeds of drawing for Afghan be given the club and also a bridge drive be sponsored and proceeds also donated club. No decision was arsived at as to December dance, pending arrangements as to orchestra. A membership drive was prop sed. Mrs. Wigen agreed to bring a contest for the November meeting. Tea hostesses were Mrs. E. Uri, Mrs. Abbott, Mrs. M. Hagen and Mrs. Davidge.

HAVE YOU HEARD THIS ONE?

Once upon a time there was a merchant (or maybe he was a manufacturer, or a doctor or dentist, or lawyer—have it your own way!) who made a great fortune without the aid of printing.

You hadn't heard it? No? Well neither have we, because it's such a darned lie it wouldn't make even a good fable!

Knowing that you *must* have printing of *some* kind and believing you want to patronize the home printer, we take the liberty of reminding you of The Review.

The Creston Review will gladly meet competitor's prices, so what is the object of buying from the outsider who contributes nothing to the upkeep of the community or your business.

THE CRESTON REVIEW

PHONE 1

OUR K.B.O. BROADCAST

The 1934 peach crop in south Okanagan has brought the gowers over $100,000.

The Labor Day sports tournament at Fernie netted $660 for the hospital in that town.

Grand Forks is shipping a car of fruit and vegetables to a dried out area in Saskatchewan.

At Kimberley every available house and shack is occupied and still there is a shortage of houses.

Production at Trail smelter for the first nine months of the year shows a big gain in all metals handled.

At Penticton users who are on meters have paid as high as $60 for water for lawn sprinkling the past season.

Due to the severe frost in September Fernie farmers report the potato crop cut as much as 10 per cent.

As at October first, tax payments at Salmon Arm are $450 in excess of collections at that date in 1933.

Tenders for Garbage Haul

SEALED TENDERS will be received by the undersigned up to Tuesday, Oct. 23, 1934, for the hauling away of garbage etc. (not ashes or liquid) in connection with Cleanup Day. All garbage to be hauled to villlage. nuisance ground. Lowest or any tender not necessarily accepted. For all other information apply to E. F. ARROWSMITH, Clerk.

HEIFER ESTRAY

Came to my premises on or about August 25th, 19 4, yearling heifer, tag on left ear, no brand visible. Owner can have same on paying expenses and proving property. E. SIEBERT, Camp Lister.

Prepare for Winter Driving!

FROSTY NIGHTS are a signal to equip your car with winter driving aids. We have lai in a complete supply of every device to make winter driving safe and pleasurable. Have you bought yours yet?

We carry a complete line of U.S.L. BATTERIES for Quick Starting, and WHIZ and PRESTONE ANTI FREEZE.

CECIL MOORE'S GARAGE

Phone 16 ***FORD DEALER*** ***Creston***

I HAVE NOW SOME

1 x 4 No. 2 SHIPLAP $12.50 per M.

GOOD AND DRY

Get my price on all LUMBER and SHINGLES before buying elsewhere.

I can supply you with what you want. My price is right, and my Lumber is right.

CHAS. O. RODGERS

PHONE 39 CRESTON

The Consolidated Mining & Smelting Company of Canada, Ltd.

TRAIL, BRITISH COLUMBIA

Manufacturers of

ELEPHANT Brand Commercial Fertilizers

Ammonium Phosphates. Sulphate of Ammonia
Superphosphates Complete Fertilizers.

Producers and Refiners of

TADANAC Brand Electrolytic

Cadmium-Bismuth. Lead-Zinc.

New Regulations Have Teeth

Under Regulations Just Issued Grower Cannot Truck His Own Fruit—New Regulations Became Effective Thursday.

After taking about three weeks to be come thoroughly familiar with the local situation, followed by a conference at the end of the week at Kelowna with the members of the B C. Tree Fruit Board, W. G. Littlejohn, the Valley representative of the board, has now received ad vice of new regulations concerning truckers that the board has passed and which have been approved by the Natural Products Marketing Act Board at Ottawa .The two outstanding regulations are:

The carriage of a regulated product to market by motor vehicle is prohibited except when such vehicle is being operated solely as a common carrier.

Any common carrier operating a motor vehicle must apply for a permit from a representative of the local board at Kelowna, Salmon Arm, Creston or Robson, for each shipment, before loading, which permit will be issued to him upon such representative being satisfied that the require ments of the board are being omplied with.

A "common carrier" has been defined as one who is in the transfer business transporting goods for other people; the carrier not being interested in the commodities he transports. As interpreted to the Review this will entirely eliminate the trucker who brings in grain, feed, etc., to exchange for fruit.

The strong point to the second clause is that the trucker must get a permit for each load tsken out, and such permit must be obtained before any fruit is bought. This new regulation is to be still more strictly enforced by the local representative who will tell the party applying for permit where he can secure his supplies, and in what quantities and varieties.

While these new features to the regulations may appear a bit arbitary the trucker can only blame himself for the drastic steps that have been taken. Just how the law has been evaded is disclosed in a letter to the board from Calgary telling of a trucker selling fruit in that city whose load was supposed to consist of Winter Banana, Macs and Wealthys. Instead of Wealtays the load actually contained Delicious, which were being offered for sale before their sale had been authorized by the B.C. Tree Fruit Board. This load had passed the necessary inspection at this end, and it is figured that the driver after getting his clearance, had unloaded the Wealthys and filled the boxes up with the Delicious.

Local experience with many of the truckers has shown them to have little regard for the truth in information advanced the representative and equally competent in supplying false invoices and generally refusing to comply with regulations, hence the decision to put some teeth in the regulations and to strictly enforce them. Even bribes have been offered the representative.

Since writing the above, after a phone conversation with the Board at Kelowna, regarding a definite decision on the read ing of the above regulations, the following wire has been received:

Kelowna, Oct. 17

W. G. LITTLEJOHN,
Creston.

Solely as a common carrier means carrier who has no interest in product other than his earnings for carrying same. This means grower cannot truck his own product to market. nor can buyer carry his purchases.

B.C. TREE FRUIT BOARD

On Wednesday the local representative, with agreement with Mr. Brown, field representative of the B.C. Tree Fruit Board, has agreed that permits shall be issued to certain individuals who are in the valley that day, who can satisfy the board officials of the bona fides of their dealings. After this no permits can be issued except under the regulations as above.

CORPORATION OF THE

Village of Creston

Clean-up Day

All owners, agents of owners, and tenants of property within the boundaries of the Village of Creston are hereby notified that

Wednesday, Oct. 24

has been proclaimed Clean Up Day, on which date all yards and premises must be put in clean and sanitary condition.

All refuse (except ashes and liquid) placed in cans, boxes or other receptacle, and set out handy to street or lane will be taken away free of charge by Village trucks the following day.

By order.

E. F. ARROWSMITH, Clerk.
Creston, October 16, 1934.

Local and Personal

Ross' Meat Market will have homemade head cheese and sausage this week.

Cecil Moore was a business visitor at Lethbridge this week, leaving on Tuesday.

One cent Sale Wednesday, Thursday, Friday and Saturday at Creston Drug & Book Store.

At the annual meeting of Creston Badminton Club on Monday night, A. R. Lynn was elected president.

Miss Lipsey of Corbin is again on the nursing staff of Creston hospital, which is having an unusually busy October.

Mr. and Mrs. Walter Barrett and son, Bob, are here on a holiday visit with Mrs. Barrett's mother, Mrs. Garfield.

Public school inspector V. Z. Manning of Cranbrook, is making his semi annual visit this week at Creston public school.

The Girls' W.A. of Christ Church are having their annual bean supper at the Parish Hall, Wednesday, October 24th.

Mr Swailes will speak in ths United Church basement, Tuesday, October 30, under the auspices of Creston C.C.F. Club.

Every morning your favorite radio station will give you the latest on the One Cent Sale at Creston Drug & Book Store this week only

Some rain has been in evidence the past week. Friday and Monday were showery but much more moisture is needed to make fall ploughing easy.

More than a mile of dyke has been completed at the south end of the big reclamation project, and tais week two draglines are at work at the Wynndel end.

The Lynne Fashion Shoppe has moved from its upstairs premises over the liquor store, and is now located in the former Cranna j welry store in the old Auditorium building.

Stan. Watson left on Monday for Vancouver to consult with a bone specialist in connection with njury he received to to his leg in a bridge building mishap almost a year ago.

Rapid progress is being made with the erection of the new Johnston-Walde confectionery store building on Canyon street, on the lot recent y purchased from R. Sinclair Smith.

Work is expected to commence shortly on rebuilding the centre span and repairs to the approach to the Goat river bridge on the K.V. highway. It is expected some money will be spent in the building of a new channel in an effort to better control the stream.

At the annual convention of the B.C. Mnnicipaities Association at Kamloops earlier in October, approval was given the resolution from Creston asking for an amendment to the Municipal Act to give villages power to enact and enforce a curfew law.

Vernon News: Mr and Mrs. William Barraclough left Vernon for Vancouver on Sunday morning, where they will visit for a short while before moving to Nan iamo where they will reside in the future. The children left on Friday for Naniamo to edter school.

The largest sample of fish ever brought into Creston in years was on display in Vic. Mawson's window at the end of the week.—It was a 14-pound silver trout caught by Mrs. Art Reed at Sanca on Thu sday. It was 32 inches long and had a girth of 19 inches and was taken on a No. 3 Bear Valley spoon. According to those who shou d know, Mrs. Reed's catch is just about as big as the biggest taken in the lake in recent years.

FOR SALE—Netted Gem potatoes; No. 1, per odd 100 pounds, $1.20 delivered. No. 1, odd 100 pounds, $1.10 at pit. No. 1, for 500 pound lot, $1.10 per 100 pounds, delivered. No. 1, for 500 pound lot, $1 per 100 pounds at pit, No. 2, odd 100 pounds, $1 delivered. No. 2, odd 100 pounds, 90 cents at pit. No. 2, 500 pound lot, 90 cents per 100 pounds delivered. No. 2. 500 pound lot, 80 cents per 100 at pit. Small. 50 cents per 100 pounds. Cash prices. E. J. C. Richardson, Erickson.

The first of the Pythian's Sister's military whists in the K.P. Hall on Friday night attracted a turnout of twelve t bles with the high score prizes taken by the table Belguim, at which were Mr and Mrs. John Bird, Miss Curtis and Mrs. Kinkade. Second prize went to table France, commanded by Jake Fritz, Mrs. Joe Foster and Mr. and Mrs. E. Uri. Table Australia annexed the consolation prize and it was in charge of Joe Foster, H. LaChat, E. Ostrensky and R. Uri. The sisters served their usual excellent lunch after cards.

One of the enumerators has asked the Review to publish the following; "Are you on the voters list? The list will be closed at the end of the period provided for in the proclamation for its completion; that is to say that no rames can be added, corrected or struck therefrom until the next annual revision, and in any election held during the interval, between the close of the period of general registration and the period af annual revision. This list without change or modification will be in force. Somebody is going to spend your money. A wise man will want to have a voice in deciding who spends it.

AT THE HOSPITAL

James Lockhead of West Creston, after a stay of fourteen days was able to return home, much improved in health.

T. Wall of La France Creek, after a stay of twelve days, returned home much improved.

Mrs. McKinnon of Creston underwent a major operation on Monday, and is improving.

Byron Wiltze of Arrow Creek, underwent a major operation Tuesday and is improving.

J. Kwosny, accident case, returned to the National Defence Camp at Yahk, Tuesday.

Mrs. T. Rodgers of Sirdar received treatment and returned home.

F. A. Hartig of Port Crawford, admitted on Thursday.

John Stevenson of Creston was re-admitted, Sunday.

Mrs. John Bedry, of Canyon, admitted Tuesday is under going treatment.

Mrs Barnes, Canyon; George Lake accident case, Glenlily; James Scott, Erickson, admitted Saturday, are improving.

WYNNDEL
PHONE 52L

QUALITY FIRST
CORRIE & SONS
GROCERS
WHOLESALE RETAIL

P.O. Box 31
CRESTON
PHONE 19

FRIDAY - SATURDAY - MONDAY

FRESH STOCK
Independent COOKIES..... 30c. and 35c. lb.

RAISINS, fresh stock, 4 lbs. pkt — — $ .63
MACARONI, 5-lb. box — — — — — — .31
DOLLAR SODAS, per wooden box — .36

DON'T say, BREAD; Say, McGAVIN'S

Choice Local Fresh Killed Beef
Local Lamb and Mutton
Grain fed Pork and Veal

Spare Ribs Tripe Liver Hearts
Corned Beef Tongues Pickled Pork
Whitefish Salmon Halibut Cod
Finnan Haddie Kippers

BURNS & COMPANY, Ltd.
PHONE 2

PHONE 21

OUR TRUCKS ARE AT YOUR SERVICE

Whether you want them for an apple haul, or any other hauling job, we are prepared to give you prompt and reliable service. That we have been in business continuously for more than 25 years is the best possible proof that our drivers are efficient and that charges are moderate.

H. S. McCREATH
COAL, WOOD, FLOUR, FEED

The McIntoshes are Coming —and will be immediately followed by the winter varieties. If you have any apple hauling to do PHONE 13 for quick and efficient service at a right price.

These chilly evenings remind of Fuel. We sell
CORBIN WASHED COAL
—the best coal fuel available.

CRESTON TRANSFER
P.O. BOX 79 ALBERT DAVIES PHONE 13

Thrift
consists in spending less than you earn.
If by careful economy you can save money, you have taken a long step toward contentment.
We pay interest on Savings balances and shall welcome your account.
650

THE CANADIAN BANK OF COMMERCE
Capital Paid Up $20,000,000
Reserve Fund $20,000,000
Creston Branch - R. J. Forbes, Manager

Lynne Fashion Shoppe

Moved to former Cranna jewelery store. Snappy new designs for afternoon and evening, priced to suit. Come and look them over.

ONE CENT SALE
FOUR BIG DAYS
OCTOBER, 17, 18, 19, 20

In addition to the Bill List, we offer
100 BOOKS OF FICTION by the best authors, each in cloth board covers, regular $1 and $2 Books.. .25
100 Novels in paper covers, 2 for 25c.

CRESTON DRUG & BOOK STORE
GEO. H. KELLY
THE REXALL STORE

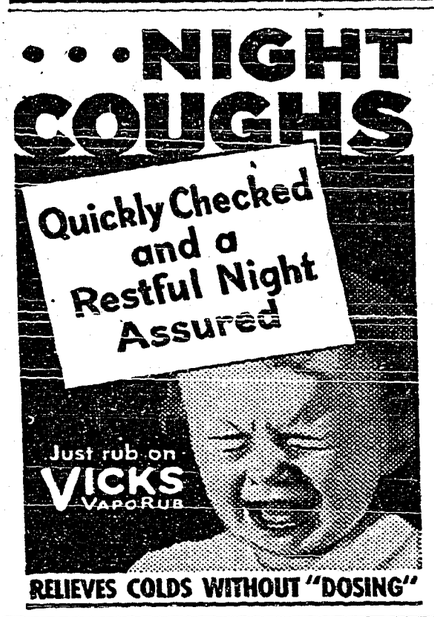

WORLD HAPPENINGS BRIEFLY TOLD

Winnipeg flying club officials have announced receipt of a new Cirrus Moth aeroplane, given to the club by the department of civil aviation. The club now has four planes in service.

Speaking before the Scottish Conservative Club William Ormsby-Gore, first commissioner of works, predicted the British general election would come sometime between May and October next year.

A message protesting against "the menace of hatlessness in America" was received at the American Federation of Labor convention from the cloth, cap and hatmakers union, New York.

Leading princes of the Indian states have subscribed a sum corresponding to $38,000—more than was considered necessary—for the erection of a statue to Lord Willingdon, viceroy of India and former governor-general of Canada.

James B. Hammond, 79-year-old astronomer and inventor, claims to have an instrument which can determine the relative position of planets both above and below the horizon. The instrument might revolutionize astronomy, it was said.

Graham Ford Towers, director of the new Central Bank of Canada, at Basle, Switzerland, to attend a meeting of the board of directors of the bank for international settlements, said he was studying closely methods of central banks of emission in Europe.

A reported plan of Hon. Arthur Roebuck, K.C., attorney-general of Ontario, to set up a night court in Toronto is meeting the support of Montreal recorders, it was learned. If Toronto inaugurates establishment of such a tribunal Montreal might possibly follow suit.

If You Eat Starches Meats, Sweets *Read This*

They're All Necessary Foods — But All Acid-Forming. Hence Most of Us Have "Acid Stomach" At Times. Easy Now to Relieve.

Doctors say that much of the so-called "indigestion," from which so many of us suffer, is really *acid* indigestion . . . brought about by too many *acid-forming* foods in our modern diet. And that there is now a way to relieve this . . . often in minutes!

Simply take *Phillips'* Milk of Magnesia after meals. Almost immediately this acts to *neutralize* the stomach acidity that brings on your trouble. You "forget you have a stomach!"

Try this just once! Take either the familiar liquid "PHILLIPS'", or, now the convenient *new* Phillips' Milk of Magnesia Tablets. But be *sure* you get Genuine "PHILLIPS'".

Also in Tablet Form:

Phillips' Milk of Magnesia Tablets are now on sale at all drug stores everywhere. Each tiny tablet is the equivalent of a teaspoonful of Genuine Phillips' Milk of Magnesia.

PHILLIPS' *Milk of Magnesia*

MADE IN CANADA

Canada's Defrosting Chamber

New Method Used In Handling Chilled And Frozen Products

A most important advance has been made in the handling of Canadian chilled and frozen products transported by ship and rail. The bogey of water-vapour condensation has been laid. The Canadian government has constructed a special vapour-tight chamber of 30,000 cubic feet capacity at the Port of London, England, for handling chilled and frozen meat. The chamber is the result of experiments conducted by the National Research Council of Canada upon the defrosting of frozen foodstuffs and is operated by the Port of London authority. It is designed to prevent the condensation of water-vapour from the outside atmosphere upon the products after removal from the ships' holds. Thus, one of the bugbears in the transportation of frozen and chilled products has been removed.

The matter for some time has had the close attention of Canadian scientists. Quite recently the serious effects of moisture from the atmosphere upon foodstuffs removed from cold storage were exemplified in certain shipments of chilled poultry to the British Isles when the average outside temperature at the port of arrival was 55 degrees F., and the relative humidity about 85 per cent. Under these conditions condensation was very pronounced and led to a study of the problem. The method thus evolved of avoiding condensation on chilled poultry is, of course, applicable to all types of chilled products.

Did Not Reach Objective

Steamship Nascopie Returns From Trip To Far North

The ice-scarred steamship Nascopie, commissioned by the Hudson's Bay Company, and carrying the Canadian government's 1934 Arctic expedition, has returned to Halifax.

As a result of heavy snow and ice conditions the Nascopie was not able to get as far north as planned. Captain Thomas H. Smellie said he had encountered snow and ice on the return trip also and was ice-bound for a week in James Bay and a week in Hudson Strait.

There were three women on board, Mrs. George E. Brown, of Gates Mills, Ohio, who with her husband had joined the vessel as tourist at Churchill; Mrs. Carol Saucier, nurse at the mission post at Pangnirtung, N.W.T., and Miss Millicent Blake, nurse with the Grenfell mission in Labrador.

There were 10 Royal Canadian Mounted Police officers, eight returning from their posts at Port Burwell, Lake Harbor, Pangnirtung and Pond's Inlet. The others were Superintendent T. H. Irvine, officer commanding "G" division at Ottawa, and Quartermaster-Sergeant W. C. Tyack, who had conducted an inspection of the eastern Arctic detachment.

Walking For a Wager

Saskatchewan Youth Has Already Covered Two Thousand Miles

With about 2,000 miles behind him and about four times that far to go before he can collect a wager he made with the mayor of Waldeck, Sask., Ernest Wall, of Waldeck, sauntered into Montreal, October 1.

Wall made a bet with his mayor that he could start with 10 cents in his pocket and walk 10,00 miles in one year. He set out from his home town July 6 and has walked ever since, travelling to Montreal across the prairies and the desolate north shore of Lake Superior. From Montreal he heads towards the maritime provinces.

To collect his winnings, the 21-year-old Saskatchewan youth must not travel on the same road twice. Nor must he snatch rides on freight trains. He must get the signature of the mayor of every city and town he visits and must obtain one signature for every mile he walks. He is not permitted to ask for aid or remuneration for services rendered, but can accept anything given voluntarily.

Benzene, or benzol, is one of the most important of the compounds of carbon.

Rome is to have a huge auditorium seating 5,000 people.

Agricultural And National Income

Farming The Chief Single Industry Of The Canadian People

Agriculture is the chief single industry of the Canadian people. Although in recent years its net production in value has been surpassed by that of manufactures, it is predominantly the principal industry of primary production. In addition to providing employment to more than one-third of the "gainfully occupied" males in Canada, agriculture provides the raw material for many Canadian manufacturing industries and its products in raw and manufactured form constitute a very large percentage of Canadian exports.

The net production of the five-eighths of the Canadian people who were engaged in what is termed the creation of "form utilities" was given in 1990 as $3,216,746,735 to which the primary industries (agriculture, forestry, fisheries, trapping, mining, and electric power) contributed $1,525,528,806, and the secondary industries (construction, custom and repaid, and manufactures) gave $2,144,233,476. Of the net production of the primary industries of $1,525,528,806, agriculture was responsible for $758,791,743, which is nearly equal to half of the amount produced. The various producing divisions of agriculture were field crops, fruits and vegetables, maple products, tobacco, grass and clover seed, honey, flax fibre, farm animals, wool, dairy butter, creamery butter, homemade cheese, factory cheese, miscellaneous factory products, milk consumed or otherwise used, poultry and eggs and fur farming pelts and animals.

THIS IS THE WAY TO HAPPINESS

There's nothing—absolutely nothing—to take the place of perfect health as the foundation of a happy life. And no better way for every one to get it than to turn to that famous tonic wine, Wincarnis.

Wincarnis is not a drug. It is simply the purest of fine wine with all the valuable properties of the 2½ lbs. of grapes which go to every bottle, combined with the strengthening elements of beef and guaranteed vitamin malt extracts.

From your first glass of Wincarnis you will feel new vigour stealing through your veins. You will sleep more soundly, wake more refreshed. In a few days you will have forgotten the irritableness of your former half-well state. You will go through the most strenuous day at the top of your form.

Twenty thousand doctors have recommended Wincarnis for nervous disorder, anaemia, debility, and all run-down conditions. Start taking—and *enjoying* — Wincarnis today. Your druggist sells Wincarnis.—Sales Agents: Harold F. Ritchie & Co. Ltd., Toronto.

21

Trappers And Huskies Transported By 'Plane

Former Month's Journey Now Made In Hour And Half

Freighting of 40 huskies, seven trappers and 14,000 pounds of supplies and equipment into the remote Barren Lands east of Fort Reliance on the eastern shore of Great Slave Lake is the task Pilot Conway Farrell, Canadian Airways Ltd., performed recently.

Each flight into the barrens is made in an average time of one hour and a half, compared with a month of gruelling portaging, canoeing and repacking work which the trappers had to do each summer before they became modernized and "took to the air."

In the old days the trappers went in by canoes, which they abandoned in the spring when they came out with dog teams. This necessitated a new canoe each year, so that they can actually fly in by aeroplane cheaper than going overland, beside avoiding a month's hard work, aviation officials here revealed.

SUNDAY SCHOOL LESSON

OCTOBER 21

THE CHRISTIAN AT PRAYER

Golden text: "Continuing steadfastly in prayer." Romans 12:12.

Lesson: Matthew 6:5-15; Ephesians 3:14-21.

Devotional Reading: John 17:17-26.

Explanations And Comments

The Christian Prayer, verse 6. Jesus bids his disciples take the opposite course, seek all possible privacy. When you pray, shut out the world, and shut yourself in with God—enter into your inner chamber, the place where you can be alone with God, and having shut the door, pray to your Father who is in secret. For Nathanael the place for prayer was under the fig-tree; for Peter, it was on the housetop. Jesus made the mountains and the garden his place of prayer.

The Futile Prayer, verse 7. Jesus also cautioned his disciples to avoid such vain (empty) repetitions as the Gentiles used, who repeated the same words over and over, relying upon the words rather than upon their meaning. Do not pray by rote, like pagans, is Moffatt's translation. Compare the vain repetitions of the priests of Baal, 1 Kings 18:20, and of the Ephesians in their worship of Diana, Acts 19:34, and the rabbinical saying that "Prolix prayer prolongeth life."

The Model Prayer, verses 9-13. After this manner therefore pray ye. Note the simple, direct petitions of the model prayer, the Lord's Prayer as we call it, which Jesus gave them so utterly different from the vain repetitions of the pagans. After this manner therefore pray ye. This does not mean that the prayer which follows is the only prayer pleasing to God, nor that it should always form part of one's prayer. The prayer given is a model for all prayer in that it deals with divine and with human interests, with spiritual more than with temporal wants. There are six petitions in the prayer. The first three put God first: they speak of "thy name", "thy kingdom", "thy will," before the petitions about "our bread", "our sins", "our temptations".

Our Father, who are in heaven. The pray-er is alone only as far as other human beings are concerned; he is in the presence of the Heavenly Father, and must let the realization of that Presence fill his mind and heart.

Little Journeys In Science

THE MOON

(By Gordon H. Guest, M.A.)

Most familiar to us of all the planets is the moon. This satelite of the earth has been closely observed by astronomers because it is nearer to the earth than any of the other planets, rotating at an average distance of 218,818 miles from us. Calculated by trigonometry, its diameter is believed to be about 2,160 miles, and it has a surface of about one-fourteenth of that of the earth.

The moon receives its light from the sun, and what we call moonlight is really reflected sunlight. No traces of organic life are seen on the moon, and its surface is believed to be bone dry, with neither moisture nor gases on it. Observed through telescopes, it is believed to be covered with ranges of mountains, valleys, and craters. The highest mountains are believed to rise about 36,000 feet.

The moon was in ancient times the object of many superstitions, and was worshipped by primitive people. No definite theory is accepted as to its origin, but scientists from time to time have endeavored to explain how it was formed.

Henri Poincare, a French scientist, believed that the earth was at first a pear-shaped mass, and that in its swift motion through space it threw off one end, the dislodged piece commencing to revolve on its own axis and taking up the position of the moon.

George H. Darwin, son of the great biologist, advanced the theory that in the formation of the earth the sun exerted great force on the earth's surface, pulling up huge tidal masses. With a particularly strong force, the theory continues, a mass of earth was pulled completely into space, forming the moon. Both these theories are accepted to some extent, but scientists still seek other explanations.

Some people are too honest to take advice they haven't paid for, and others are too wise.

A Roman amphitheater was discovered at Lyons, France, recently following a landslide.

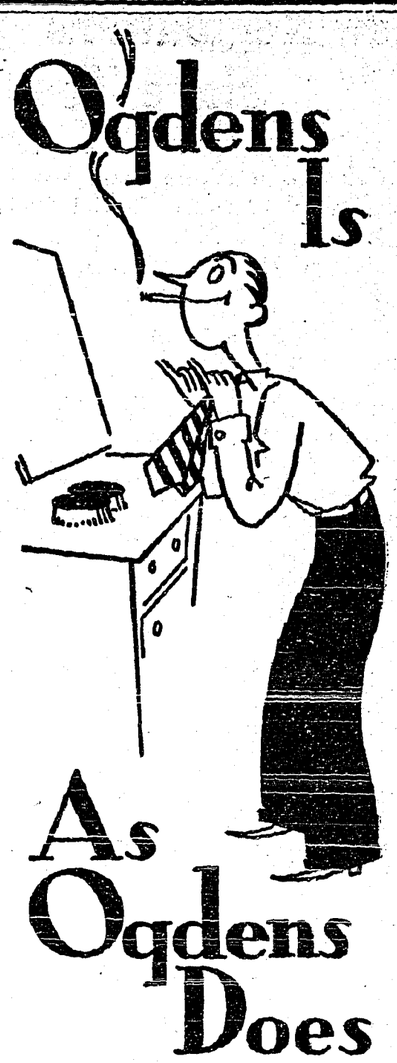

And Ogden's Fine Cut certainly does what any man who "rolls his own" cigarettes wants his favourite tobacco to do. Its coolness lasts to the final satisfying puff of every cigarette.

You'll find this cigarette tobacco easier to roll, cooler, milder, more fragrant—better try it!

Ogden's Fine Cut and "Chantecler" or "Vogue" Papers are a combination you just can't beat.

SAVE THE POKER HANDS

OGDEN'S FINE CUT

P.S.—At any Poker Hand Premium Store, or by mail, you can get 4 large booklets of "Vogue" or "Chantecler" cigarette papers in exchange for one complete set of Poker Hands.

Your Pipe Knows Ogden's Cut Plug

The oldest painting of the Virgin and Child in existence, done about 150 A.D., is now on a wall in the famous Priscilla catacomb in Rome.

Safety Of Children

Cold weather source of discomfort and danger

Children's skins are very tender. Fall and winter winds and dampness quickly make them tender, raw and sore. They need the protection of Hinds Honey and Almond Cream. This smooth creamy lotion gives protection and relief to little hands, necks and faces.

Worse than the soreness, is the danger which lurks when sore skin becomes cracked and bleeding from constant exposure. Those open, smarting cracks in little hands can easily become infected.

Apply Hinds Honey and Almond Cream generously to tender skins—its smooth, cool texture will soothe hands and faces after washing, and form an adequate protection against wind and dampness. An instant relief for chapped hands—a constant protection against them—Hinds Honey and Almond Cream has been the reliable remedy for old and young since 1875.

On sale at all drug stores. HA

Portable typewriters have been classified as musical instruments by the British Railways' Freight Association.

HEALTH MEANS CHARM AND HAPPINESS

Sparkling eyes and smiling lips speak of health and vitality. Clear skin attracts. The healthy active girl is both happy and popular.

Perhaps you are not really ill yet when the day's work is done you are too tired to enter into the good times that other women enjoy. For extra energy, try Lydia E. Pinkham's Vegetable Compound. It tones up your general health. Gives you more pep—more charm.

Remember that 98 out of 100 women report benefit. Let it help you too.

says MISS ETHEL CHAPMAN, famous cookery editor of the Farmer

MAGIC costs so little—and you can always count on better baking results. Actually—it takes *less than 1¢ worth* of this famous baking powder to make a big three-layer cake. Don't risk poor-quality cakes by using inferior baking powder. Always bake with Magic and be sure!

MAGIC

MADE IN CANADA

"CONTAINS NO ALUM." This statement on every tin is your guarantee that Magic Baking Powder is free from alum or any harmful ingredient.

THE TENDERFOOT

By

GEORGE B. RODNEY

Author of "The Coronado Trail", "The Canyon Trail", Etc.

SNYPOSIS

"You've fallen heir to a half-share in plenty of trouble," the lawyer told Gerad Keene. "The Broken Spur has been systematically looting the ranch, and old Joe Carr, your partner, is drinking himself into ruin."

But Keene decided to go see what was happening for himself—not as Gerald Keene, half owner of the Hour-Glass Ranch, but as Duro Stone, tenderfoot in a Montgomery Ward wildwest outfit.

Dad Kane, desert rat and luckless prospector till now, is returning to tell Dustin and Spike Goddard, owners of the Broken Spur ranch, who had grubstaked him, of his discovery of a rich gold mine, and shows samples of the ore. He sees Broken Spur men rustling Hour-glass cattle and protests against it.

(Now Go On With The Story)

CHAPTER III.—Continued

This time Spike scoffed openly. It was no secret on any ranch in Seco Valley that Edith Carr, the red-headed, fiery-tempered daughter of the old owner of the Hour-glass, did exactly as she chose. So did her father . . . in most things for she dominated even the dour old man whom most men feared. Edith was not red-headed for nothing and Dustin had discovered it once to his sorrow. When he and Spike had first bought up the loose scrip that gave them title to the Broken Spur, he had vaguely noted the red-headed unformed schoolgirl who occasionally went to the infrequent Valley dances. Then five years passed; she became the rage and he was suddenly aware that the unformed girl had developed almost overnight into the perfectly formed woman whom men openly coveted.

It was a full two years since Dustin saw her when his eyes were opened. She was coming out of the post office in Seco and he, about to enter, stood as though paralyzed at sight of her. Her gray eyes stared at him unseeingly and her bright head was upflung as she passed and a couple of "dry farmers" giggled. Dustin flushed. He did not know nor would he have cared had he known that that very morning old Joe Carr had commented on his known conduct at a Mexican dance and on a household that he maintained in Sepulvida. Dustin raised his hat and stepped up to her.

"Aren't you goin' to say 'Good morning'?" he asked quietly.

"To you? Why? . . ." Edith stopped and looked at him as one might look at a mangy dog and that looked burned even Sam Dustin.

"I'd like to walk up the street with you," he suggested.

The loafers at the office-door did not hear his words but they saw him drop into step with her and they nudged each other. Then they saw her stop and draw herself up. There was no mistaking her words. They came with the whir and snap of a whip-lash.

"The street is open to the public, I believe," she said. "When I walk with any one it will not be with a 'squaw man'."

That was all. Dustin, the big man of the Broken Spur, dropped back. His face was white with wrath and his lips were set. The men who saw it all never said a word about it till they got safely home but after that, word spread. They watched him snach his horse from the tie-rack and they preserved the silence of the damned till his horse was swallowed up in a dust-wreath. Then:

"She sure set fire to his shirt-tail," quoth old Styles. The others giggled uncomfortably. They knew Dustin fairly well.

Sam Dustin neither forgave nor forgot that incident and more than once he had planned revenge but no opportunity came his way. That one hot encounter marked Edith Carr as the only person in the Valley worth the time and patience to tame her and Dustin swore to himself that tamed she should some day be. Some day he would bring her to heel.

He had sense enough not to try to force his attentions on her. He knew old Joe Carr too well for that for the old man was one of the old breed that held their women-folk sacrosanct. The man must be better than ordinary to get his legs under old Joe Carr's table where the pretty Edith held sway. That was also the beginning of trouble for the Hour-glass ranch.

It was a big ranch. For miles its wire flung up into the hills and its broad ranges pastured many cattle. But hard luck dogged old Joe Carr's narrow heels. First beef dropped to nine dollars! Then to six . . .! Then a bucking pony slammed him against a bucking-post in the corral and broke his leg in two places. The break healed imperfectly. It had to be rebroken twice and the pain and the irritation over being a cripple when every man was urgently needed, awoke the old fever that had never really subsided since Edith's mother was laid away in the little burying-ground under the great alamos . . . cotton-woods. . . . From day to day Edith tried gallantly to stop that solitary drinking. She saw her father go into his office after supper; she saw the door close and she knew only too well what was taking place behind that closed door. Twice she tried to force an entry but each time she was repelled and the door was locked. Sick at heart, for she knew what the trouble was, she fled to old Frank Crewe, the foreman.

"Is there no way to make him stop?" she sobbed. "Oh, Frank! You know what it means! He's too good a man to go wrong at a time like this."

Crewe nodded. "He's too good a man to run off the straight at all," he said. "I've busted his bottles till the back-corral looks like a bankrupt glass foundry, Miss Edith, but I'll be darned if I can make him see sense. The size of the matter is that he's just plumb worryin' hisself into his bed and he's drinkin' to keep out of it. Darn him! He ought to know that with times like they are those two men Dustin and Goddard over at the Broken Spur are just settin' up at nights waitin' for a chance at him. If he aint darned careful they'll git it too."

They did get their chance and they knew well how to take advantage when it came their way. They both knew what was taking place at the Hour-glass. A drinking boss means a careless bunk-house and any ranchman knows what that means. It spells disaster.

The result was not quick-moving. It came with the slow growth of an avalanche. That moves very slowly at first till sheer weight overcomes inertia. Then it becomes suddenly dangerous. That first slow danger showed first in a slight lessening of the number of calves branded. . . . Then a long line of fence broke down and no one discovered it till too late. Cattle strayed off the home ranges and if they calved at all, brought forth their young in hidden places where no one discovered them till too late. Then a few calves with slitted tongues. . . That told its own story to range-bred men. . . . Calves whose tongues were slit to keep them from suckling their own dams. . . . Then followed a gradual drop in the grade of the stock. . . . Any one could see it! And finally the open legal row over Soda Springs.

High Heaven alone knew why those pools were called Soda Springs. There were three of them; great jets of clear cold water that sprang from the wall of the upper valley and formed a deep pool at the end of the canon. In that great pool watercress grew rankly and cattle stood knee-deep in the water under the great trees. Soda Springs was a constant and never failing source of water supply even in the long Dry Season when no rains fell. To the sick and injured Joe Carr the news came like a thunderclap that Dustin and Goddard had brought suit over the validity of his own claim to the ownership of those springs. No one had ever thought to question his ownership before Dustin raised it and Dustin would never have thought of it but for a word from a drunken 'Nester" from whom he and Spike bought the "scrip" that gave them a questionable title to the Broken Spur. No one had ever been refused water-rights there in time of need. The Springs might as well have been on the Open Range.

But the days of the Open Range had passed and along with them went the old-time spirit of freemasonry that made all men free of water and grass at need. It remained for the Broken Spur to force old Joe Carr to defend his title to those Springs by fencing them and barring them to the public. It made him none too popular. Where old Joe had once been the Nestor of the cattle men in Seco Valley, he was likely to become their Thersites, thanks to the machinations of Dustin and Goddard. He knew the cause of it all. He knew that drink added to the spirit of aggravation already aroused by Dustin and Goddard was making him unpopular where he had once been a favorite, but he could not give way. Finally, dour, silent because he had none to talk to, bitter with hate and wrath at his own inability to keep abreast of the times, he saw his ranch slipping into the cattle depression. It did not improve his temper to note the success of the Broken Spur.

(To Be Continued)

EDWARDSBURG

CROWN BRAND

CORN SYRUP

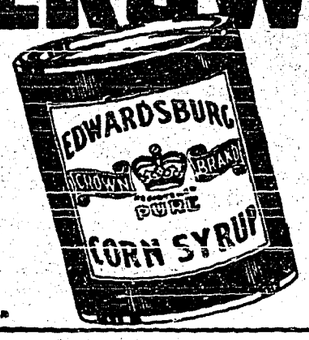

The famous energy-producing sweet—an easily digested food invaluable for infants, growing children, and enjoyed by the whole family.

A product of
The Canada Starch Co., Limited

From White To Blue

Buffalo's surgeons are now men in white no longer; their surgical dress is blue. "Blue is preferred," Dr. James Borrell explained, "because it does not reflect the rays of light, as did the white. Asked to comment on the move, a number of prominent surgeons said it was all the same to them, black, white, blue or green.

CAN'T SLIP OR SLIDE

FALSE TEETH

Don't use any old kind of remedy to keep false teeth in place—use a reliable, recognized one which dentists prescribe such as Dr. Wernet's Powder—the largest seller in the world—grips teeth so secure yet comfortable they feel natural. Positively no slipping or clicking—blissful comfort assured all day long. Forms a special comfort cushion to protect and sooth gums. No colored, gummy paste—keeps mouth sanitary—breath pleasant. Inexpensive—all druggists.

As the second largest supplier of wheat flour to Italy during 1933, Canada increased the export of the commodity by 45.5 per cent. as compared with 1932.

Kidney Troubles

cause poisons to accumulate in the system and bring on persistent Backache, Lumbago, Rheumatism, or Sciatica. Take Gin Pills to restore the kidneys to a healthy condition and eliminate the poison from your system.

217

IT'S LIVER THAT MAKES YOU FEEL SO WRETCHED

Wake up your Liver Bile —No Calomel necessary

For you to feel healthy and happy, your liver must pour two pounds of liquid bile into your bowels, every day. Without that bile, trouble starts. Poor digestion. Slow elimination. Poisons in the body. General wretchedness.

How can you expect to clear up a situation like this completely with mere bowel-moving salts, oil, mineral water, laxative candy or chewing gum, or roughage? They don't wake up your liver.

You need Carter's Little Liver Pills. Purely vegetable. Safe. Quick and sure results. Ask for them by name. Refuse substitutes. 25c. at all druggists. 56

Some Consolation

The new governor of the Bank of Canada is said to have been "no marvel at mathematics" during his school days. This should prove consoling to many a schoolboy who experiences difficulty in wrestling with the mysteries of that accursed trio: Algebra, Geometry and Trigonometry.

Movie Fan Abroad

Guide (proudly)—"And this—this is the Castle of Sternfels."

Tourist—"Yes? What picture was it built for?"

Guide—"But, my dear lady, this schloss was erected in 1392."

Tourist—"Well, I'm not familiar with many of those early films."

For the first 37 weeks of 1934, ending September 13, the number of hogs graded in Canada was 2,085,480. In the corresponding period of 1933, the number was 2,210,670.

A Book You Should Own

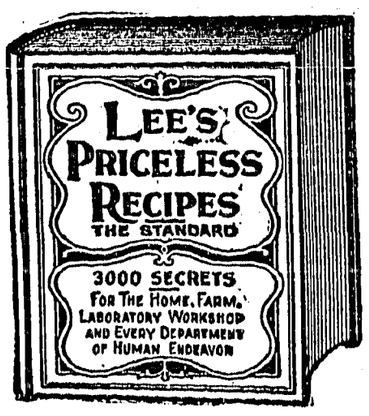

A collection of famous formulae and simple methods. Seven leading departments thoroughly indexed.

Recipes for the home cellar, the druggist, the chemist, toilet articles, the household, farm and dairy; all trades and professions. NOT A COOK BOOK. This valuable collection of standard formulae has been carefully built up over a long period of time, resulting in the most complete book of formulae of this sort ever compiled. Size 3⅞ x 5⅝. 368 pages.

Flexible cloth, cut flush
$0.60

Obtainable At Your Booksellers
or
GEORGE J. McLEOD, LTD.
Publishers
266-268 King St. W., Toronto.

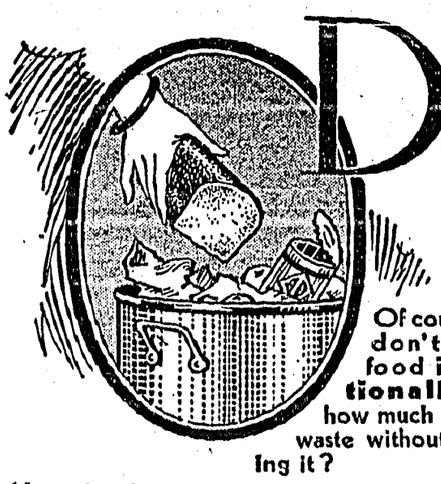

Do you waste Food?

Of course you don't waste food **intentionally.** But how much do you waste without knowing it?

How often have you thrown out part of a loaf—or the remnants of a cabbage or even the dried out carcass of a chicken?

These and other left-over foods can be used to make tasty dishes **if you keep them fresh**—and you can keep all foods fresh by wrapping them in Para-Sani Heavy Waxed Paper.

Pari-Sani has dozens of kitchen uses—lining baking tins, wrapping sandwiches, preserving the crispness of lettuce and celery. You'll find the self-cutting Para-Sani green box a great convenience and a real economy.

Para-Sani

HEAVY WAXED PAPER

In the Famous Green Box 25c . . . At Your Dealers

Send for "Tempting Tidbits made from Left-Overs"

This book contains suggestions for 100 dainty dishes—most of them made from foods that would otherwise be wasted. Send us the label from any Appleford Paper Specialty and we'll send you this valuable book free.

A Cooking Revolution

Modern women use Canapar Cookery Parchment when cooking fish, meat and vegetables because the Canapar way retains every bit of the delicious natural flavour, increases food value, and stops all odors.

Appleford PAPER PRODUCTS LIMITED

HAMILTON, ONTARIO

Warehouses At Calgary, Edmonton, Regina and Winnipeg

for STIFFNESS

Plenty of Minard's well rubbed in soon sets you right. Bathe the sore part with warm water before you start.

34 You'll soon limber up!

MINARD'S "KING OF PAIN" LINIMENT

PATENTS

A List Of "Wanted Inventions" and Full Information Sent Free On Request

The RAMSAY Co. Dept. 167 273 BANK ST., OTTAWA, Ont.

FOR SALE—Secondhand McClary range, in good shape. Creston Hardware.

CHRIST CHURCH

REV. M. C. PERCIVAL, Minister.

CRESTON

SUNDAY, OCT. 21

CRESTON—8.30 a m., Holy Communion; 10.30 a.m. Sunday School; 7.30 p m, Evensong.

WYNNDEL—11.00 a.m, Holy Communion and Sermon.

LISTER—3.00 p.m., Evensong.

Local and Personal

Mrs. Jim Reid was a weekend visitor with friends in Nelson.

Mrs. Cliff Reynolds was a weekend visitor with friends in Nelson.

One cent Sale Wednesday, Thursday, Friday and Saturday at Creston Drug & Book Store.

Ex-reeve L. C. McFarland of Penticton was here on a short business visit at the end of the week.

FOR SALE—1½-yard dump box, in good shape. Also radio, practically new. John Chernoff, Erickson.

J. W. Dow left on Saturday for Cranbrook, where he is receiving treatment at St. Eugene hospital.

Mrs. J. S. Irvine left for her home at Fernie on Friday after a short visit with her sister, Mrs. Mallandaine.

The sale of hunting licenses up to the middle of the month is said to exceed the sale up to the same date, 1933.

H. A. Powell and son, Hawkshaw, were renewing acquaintances in Cranbrook on Thursday, making the trip by auto.

FOR SALE—Six year old cow; horse 1600 lbs. White Leghorn chickens 35 cents each. Mrs. E. Hogland, Canyon.

To-night's (Friday) social feature is the bridge under Women's Institute auspices at the Parish Hall at 8.15, with an admission of 35 cents.

The sale of the G. J. Bayle residential property on Fourth Street is reported this week. The buyer is Harry Miller of Creston Drug & Book Store sales staff.

R. B. Staples of Kelowna is a business visitor here this week, coming in for the shareholders meeting of Creston Reclamation Company, Limited, on Tuesday night.

WOOD FOR SALE—200 cords seasoned poplar, split and sawn any length, at two ricks for $2.75, or three ricks $3.75, delivered. Chas. Fleck, Creston.

A second dragline was on Thursday added to the equipment of Creston Dyking Company, Limited, and is at work on a high dyke at the Wynndel eud of th big project.

Word from Cranbrook hospital is to the effect that C. O. Rodgers continues to make satisfactory improvement, and there is a possibility he will be home by the end of the week.

The packing house employees at Wynndel, Creston and Erickson are having their usual season-windup ball on Friday evening, 26th, at Park pavilion. Dancing from 9 to 2.

The Review makes its appearance a day earlier than is usual—the editor pulling out Thursday morning for Vancouver for the annual convention of the B.C. and Yukon Press Association in that city Friday and Saturday

Rev. and Mrs. M. C. Percival and Mrs. John Spratt were at Cranbrook on Thursday for a meeting of the East Kootenay branch of the B.C. Anglican Woman's Auxiliary, of which Mrs. Percival was chosen vice-president.

The B.C. Tree Fruit Board has authorized the operation of a cartel similar to that in use in selling the 1932 apple crop in the Okanagan. It is announced, however, that Creston, will be exempted from these percentage restrictions.

Creston Basketball League take this means of expressing sincere appreciation of the help of all those who in any way assisted the league during the 1933-34 season. and hopes to be favored with the same wholehearted support during 1934-35.

The league basketball season will open with special features Friday night, Oct. 19th. Last year's champion Cardinals will play Imperial Groceteria and the lady champions Creston Revie, wwill play Pharmacy. The band will be in attendance. First game at 8 p.m.

Kaslo Kootenaian: B. F. Palmer and Frank S. Rouleau spent the week end on a duck hunt at the Creston flats They report very poor luck, the fine weather making the birds extremely difficult to get. However, Bob got a goose and the hunters brought home a few ducks. Mrs Palmer accomp nied them as far as Creston.

Mrs. Ben Crawford, formerley Miss Florence Connell, was guest of honor at miscellaueous shower tendered her by Trinity United Church Ladies' Aid in the church on Thursday evening, which was largely attended and a much enjoyed affair. The hall was decorated with autumn leaves and snow berries, and under an arch was placed a three-teir wedding "cake," in which were contained a splendid array of useful gifts for the new home. The gifts were suitably acknowledged by Mrs Crawford, and lunch was served at the close of proceedings.

The fraternal and social spirit was happly blendid at the regular meeting of Blossom Temple Pythian Sisters on Thursday evening, at which the local lodge was favored with a visit from twenty of the members of the Kimberley temple in charge of the worthy cheiftain, Mrs. Beduz, who with her degree deam conferred the initiatory degree in creditable fashion. Following lodge proceedings there was a session of sociability which featured a musical programme and a couple of contests at which latter winners were Mrs. McConachie of Kimberley and Mrs. Vic. Mawson, with a lu ch to close an evening that was thoroughly enjoyed by all present.

FULL GOSPEL TABERNACLE

New Pastor in charge:
REV. W. A. LFWIS.

SUNDAY—10 a.m., Sunday School. 11 a.m, Worship. 7.30 p.m., Evangelistic. ALL WELCOME.

GENERAL ELECTRIC
RADIO

DIAL THE WORLD WITH

General Electric All Wave RADIO

Hear the principal foreign short wave programmes, as well as police calls and all standard broadcasts on the new 1935 General Electric All Wave Radio.

PRICED AS LOW AS

$42.95

West Kootenay Power & Light Co., Ltd.

CANYON STREET CRESTON, B.C. PHONE 38

Polo Shirts

Just arrived a complete stock of Polo Shirts in the following colors.

White, Blue
Black, Navy
Grey, Maroon

PRICED AT

$1.50

and

$1.65

V. MAWSON

CRESTON

Badminton

Badminton season is due to open in a few days, and you will ffnd this store well stocked with all the equipment that goes with the shuttle sport.

RACQUETS

Slazenger, Dunlop and Bentley

$3.50 to $12

RACQUET PRESSES and Covers

G. Sinclair

Creston Hardware

Best in Foods at Lowest Prices

Buy at the CO-OP. and save the difference. Quality always higher than price.

1 China Cake Basket and 1 pound of Candy, both for ..... **49c.**

Limited quantity.

LARD, Swift's 3 lb. tin ..... $ .53
Limit of one tin.

CRACKED WHEAT, small sack ..... .15

DILL PICKLES, 32-oz. glass jar ..... .24

OLD DUTCH CLEANSER, tin ..... .11

ALL BRAN, Kellogg's, pkg ..... .21

WE DELIVER

Creston Valley Co-Operative Assn.

Phone 12 *CRESTON*

IMPERIAL GROCETERIA

IT PAYS TO PAY CASH AT THE IMPERIAL

SATURDAY-MONDAY SPECIALS

VALUES

That save you real money. Just look what your money will buy at the IMPERIAL this week.

MACARONI AND SPAGHETTI, 5-lb box $ .32
Ready cut

RICE, No. 1 Japan, 4lbs ..... .21

RAISINS, Seedless, new crop, 4 lbs ..... .54
Australian

SODAS, I.B.C., Family size, pkg, ... .19
Plain, salted

PINEAPPLE, Singapore, Sliced 2 for ..... .21
Tall tins

PEANUT BUTTER, Squirrel, each ..... .37
Quart sealers

SERVICE *PHONE 20* QUALITY

SPECIAL PURCHASE IN

TOWELS

COMPRISING

Fancy Jacquard, pair — — —$1.00
Fancy Jacquard, lge. size, pair 1.20
Colored Turkish, pair 40c. and .50
Heavy hard wearing Turkish Towelling, yard— — — — .40

Winter stock of MEN'S SOCKS, All Wool, good wearing qualities.

Finer qualities for dress wear, per pair 20c. to 60c.

CRESTON MERCANTILE

GROCERIES COMPANY LTD. HARDWARE

Grand Theatre Sat., Oct. 20

YOU'LL CRY LAUGHING!

When we say POSITIVELY the funniest picture he ever made . . We mean ABSOLUTELY the most hilrrious picture ANYBODY ever made!

Will Rogers

in

'Handy Andy'

with

PEGGY WOOD
CONCHITA MONTENEGRO
MARY CARLISLE
ROGER IMHOF
ROBERT TAYLOR

Clearance Sale

on

Wall Papers

Suitable for Living Rooms and Bedrooms

You can purchase enough Wall Paper and Border for a room

10 x 12 feet for— — **$2.75**
12 x 14 feet for— — **3.25**
14 x 16 feet for— — **3.95**

CEILING PAPER in White and Cream per roll, 15c

See our Wall Patterns while stock is complete.

S. A. SPEERS

Dry Goods. Clothing. Hardware. Furniture