# THE CRESTON REVIEW

Vo . XXV. CRESTON, B. C., FRIDAY. OCTOBER 26, 1934 No. 28


## Council Defers Pavilion Work

### Improvements Asked by Sports Clubs to Stand Over Until Spring—Will Place Responsibility Conduct School Pupils.

The October session of the village council on Monday evening was uneventful, correspondence features occupying most of the time of the gathering, which was in charge of Reeve F. H. Jackson, with Councillors Comfort and Murrell in attendance.

Letters were read from Creston badminton club and Creston basketball league making request for the use of Park pavilion for the same eveni gs as were available last saason, and offering the same rental. Both organizations also wrote signifying their willingness to help defray their share of the cost of making certain improvements in the way of removing beams at either end as well as in the centre of the building, which would better the play in both lines of sport.

President F. P. Levirs and secretary Adam Robertson of the basketball league were in attendance to present, if asked, the case for the hoopsters. The council gave the improvements very serious consideration but decided to defer action until next spring at which time the building is to be reshingled. Some doubt has been expressed as to the wisdom of making the asked-for changes, on the score that the structure will not stand this sort of reconstruction.

There was a letter from the Women's Auxiliary to the Canadian Legion asking the town to purchase a poppy wreath for Armistice Day decoration purposes, and the council decided to buy one of the $4 sort.

The secretary of the local British Israel Association wrote asking for the use of the town hall for the regular meeting the las Monday in each month. The council had an idea this might be setting a dangerous precedent and decided to think the matter over carefully for a month.

The board of trade wrote expressing appreciation of the council's effort to more effectively control parking on Canyon street, and the village handyman, Canute Anderson, had a note asking that the hydrants be put in shape for winter.

Accounts passed for payment totalled $362, the biggest single item in which was $55 for electric light used last month. The date for clean-up day was agreed upon and tenders will be called for the hauling away of the ga bage.

The clerk was instructed to write A. H. Green & Company, Nelson, for blue print of their survey of the extension of Vancouver street through to Creston Avenue in the vicinity of the new hospital. Provincial police officer R. H. Hassard will be written to asking him to inform the council what regulations are in force regarding village highways.

A letter will be sent the minister of education asking for an interpretation of Article 13, clause 5, of the Manual of School Law, if still in effect. This has to do with the discipline of children to and from school; the council wanting to know whose duty it is to enforce such discipline. The local school board has made it quite plain it has no intention of assuming any responsibilities in this connection.

Coun. Comfort of the streets and roads committee was authorized to interview the local provincial public works superintendent to see what the rental would be of the road rollor, to be used in improving the village highways. The council agreed to have the handyman look after the building of a brick chimney on Park pavilion.


Under the auspices of Creston Hospital Women's Auxiliary

**Annual Hospital**

**Fruit Shower**

will take place in

*United Church Hall*
*CRESTON*

**SAT., NOV. 3rd**

*3 to 5.30 p.m.*

*Postoffice Booth*

*TEA SERVED FREE*

Donations of Canned Fruit, Jelly, Jam, Pickles and Vegetables will be gratefully received.


### *Canyon City*

Apple picking is all completed here but there is still a considerable quantity to haul to the packing sheds.

Mrs. Bedry, who has been a patient at Creston hospital for some time, arrived home at the first of the week.

Public school inspector Capt. Manning, of Cranbrook, was here on his semi-annual official visit Wednesday last.

A non-party meeting is to be held at the hall on Saturday evening for the purpose of discussing relief matters in general.

Mrs Glen Mesinger has r ceived word of the artival of a daughter, on October 14th, to her daughter, Mrs. Tom Baynes (Jeanette) at Prince Albert, Sask.

The rainy spell that happened along at the end of the week and was again in evidence on Tuesday, has brought along a much needed supply f moisture.

Mrs. J. T. Vance has leased her ranch to Frank Pratt of Calgary, Alberta, who is to get possession shortly. Mr. Pratt has been living in the valley for some months.

H. Young, enumerator, completed his work of enrolling voters for the 1935 Dominion election at the end of the week. The present list shows 157 names. Further opportunit to enroll will be presented on November 12, 13, 14 and 15th.

### *Kitchener*

Mr. and Mrs. Art Bowness of Cran brook were motor visitors here on Friday.

Miss Jessie White was a weekend visitor with friends at Creston and Erickson

Mrs. Art Bowness left for her home in Cranbrook after a week's stay with her parents, Mr. and Mrs. Chas. Nelson.

There are now 110 men in camp at the airport. Ten additional men came in from Calgary, Alberta, on Saturday.

Chas Bush and son, Charles along with Carl Anderson, who are working at Glenlilly, were home for the weekend.

The dance at Hunt's Hall Friday evening by some of the airport men was fairly well attended. Priest's orchestra supplied the music.

Deer are real scarce in the Kitchener country so far this season. Shooting has now been legal over a month but very little venison has been brought in.

Mr. and Mrs. D. F. Putnam and son, Frank, and C. Senesael, who is employed at an Erickson packing shed, were weekend visitors at the home of the latter.

N. P. Molander celebrated his sixty-fourth birthday on Friday evening when he entertained seventeen of the old timers at a smoker at his home. Everyone spent a very pleasant evening.

### *Lister*

Due to the bad weather that prevailed the Church of England service scheduled for last Sunday was cancelled.

Mr. and Mrs John Bird were Nelson visitors at the weekend, motoring in on Saturday, and getting back Sunday evening.

Harry Helme was busy with his truck last week hauling in to the packing sheds the last of the winter apples from Lister ranches.

The planer at the John Huscroft sawmill plant has been in operation for some days past dressing up the stock of lumber in the yard.

Alfalfa baling is to get under way this week at the Jock Duncan ranch which is now in charge of Frank Dodgson, while Jock is employed at Corbin.

Mrs. Lister is to be hostess to the Community Society at her home on Saturday evening for the first bridge drive under the auspices of the Lister Community Society.

R. T. Millner has completed the compilation of the federal voters list for the 1935 election. It shows a total of about 90 names. There is to be a final revision of the list on November 15th.

Public school inspector Manning was here on an official visit during the week, and took a final look at the old school building. On the occasion of his next call the new building will be in use.

Jess. Filmer of Nanaimo, who has been on a visit with R. Stevens as well as at Canyon, spent a few days in Creston hospital last week, but was well enough to leave for home at the middle of the week.

## Hospital Fruit Shower, Nov. 3

### Donations of Canned Fruit, Jam, Jelly, Pickles Invited—Having a Membership Drive—Donations to Provide Raffles.

The October meeting of Cre ton Hospital Women's Auxiliary was held Thursday afternoon, with the president, Mrs. R. Stevens, presiding, and an attendauce of 24 members.

Mrs Ibbitson reported for the visiting committee, and Mrs. Chas. Murrell for the buying committee. The following donations have been received: Pillow cases, Mrs. Barraclough; sack of feathers, Mrs. Grady of Wynndel: wool, Mrs. J. G. Abbott of Wynndel; also donations of old woollen goods to be made into blankets.

Mrs Archibald and Mrs. J. P. Ross were named visiting committee for October-November. The president thanked all members for their support in making such a success of the recent Made-in-Canada exhibition and sale. Plans were made for a membership drive to increase the auxilairy strength for next year.

Mrs. Hayes and Mrs. G. G. McKenzie were named to captain the two sides, and the losers will entertain the winners according to the number of members enrolled at the time of the December meeting of the auxiliary.

It was decided to have the annual fruit shower for the hospital on Saturday, November 3rd, in Trinity Church hall. The following committees will be in charge; Kitchen—Mrs. Avery, Mrs. E. Johnson, Mrs. W. M. Archibald. Fruit table—Mrs. G. Sinclair, Mrs. Jas. Maxwell. Postoffice boo h—Mrs. W. L. Bell, Mrs. F. V. Staples. Tea—Mrs. Cherrington, assisted by Mrs. McLaren and others.

H. H. Gobbett has donated a lamb, and W. M. Archibald an airplane ride, and these have been accepted and wi l be raffled. Tea hostesses were Mrs Fred Smith, Mrs. Gaolo, Mrs. Ibbitson and Mrs. C. Murrell. The freewill offering was $2.

## Review, Cardinal Win Basketball

### Last Year's Champion Squads Start Basketball Season Auspiciously—Large Crowd Turns Out for Opening Games.

With over one hundred and fifty fans in attendance and with the Creston brass ba d entertaining between games, the basketball league opened under very auspicious circumstances. Frank Staples, honorary president of the league, was unavoidably absent, so that the ceremony of tossing up the first ball of the season was necessarily foregone, but the crowd of enthusiastic spectators was treated to a fine exhibition of first of-the-season ball.

It was old favourites' night, with the two champion teams of last year turning back the first determined bid for their titles. Creston Review took the Pharmacy 18-10, and the Cardinals staved off the closing rally of the Imperial Groceteria by a score of 28 18.

The first game opened rather listlessly with the usual first game faulty passing and weak shooting, half-time score being 4 3. Then the Review opened up with a dazzling display of speed and combination. The two new recruits, Irene Bourdon and Dot. Palmer, worked in well with the squad's veterans, and incidentally scored most of the points. The Review defense was strong enough to nullify the detetmined attack of Dot. Olivier and the La Belle twins, with Opal LaBelle making most of the openings for her forward line. The teams:

Review—Levirs 3, Lewis, Payne, Bourdon 8, Palmer 7, Henderson, L. Couling, Jorde: Total 18.

Pharmacy—O. LaBelle 1, Tompkins, Moore 2, Learmonth 2, Olivier 2, Y. LaBelle, E. LaBelle 2: Total 10.

The second game was speedy from start to finish. Poor shooting by the Groceteria squad gave the Cardinals a lead of 16-3 at half time, although the redshirts dominated the play. With about fifteen minutes to go, the Groceteria staged a nice rally, creeping up to within eight points of the tiring Cardinals, but it was a trifle late to change the result of the game. Charlie Holmes ended the game with a nice basket to sweeten a scoring average already impressive. The Corrie brothers played an outstanding game. Hunden, the Groceteria recruit, looked good, as did Jack Payne. Herb Couling was high scorer for the losers. Marriott and Levirs handled the whistles. The teams:

Imperial Groceteria—Hunden 4, Couling 9, Bourdon 1, Downes, Payne 3, Kirk, Martello, Rogers 1: Total 18.

Cardinals—H. Corrie 10, Holmes 12, Ross, Cobus, D. Corrie 4, Crawford 2: Total 28.

### *Wynndel*

Mrs. E Foxall was a Nelson visitor last week, with her son, Robert.

A. Cameron left last week for Coleman, Alberta, where he will again spend the winter.

Paul Ofner, who is working his mining property at Lumberton, spent a few days at his home hers.

Miss F. May of Shaunavon, Sask., was a visitor last week at the home of Mr. and Mrs. B. Franklin.

Mr. and Mrs. E. Broomfield and family of Shaunavon, Sask., are visitors with Mr. and Mrs. J. Franklin.

Mr. and Mrs. H. Broley, former Wynndel residents, were guests of Mr. and Mrs. A. Martell, on their way to Fernie.

Howard Corrie was an auto visitor to Lethbridge, Alta., last week. While he was away Doug. Corrie of Creston was in charge of the store.

The local store has changed hands. The new proprietor is a Mr. Birch of Cranbrook. Mrs. Birch and children have arrived to take up residence here.

Mr. and Mrs. Miller and son, who have been visiting at the home of Mrs. Miller's sister, Mrs. J. Wittman, have left for California, where they will spend the winter.

J. C. McFarland and E. Lypps of Rossland were visitors at the weekend with Mr. and Mrs. L. A. Davis, and on their return were accomp nied by Mrs. McFarland and son, Bob, who ha e been visiting at the Davis home the past few weeks.

Mrs. A. Joy was hostess at a miscellaneous shower, honoring Miss Clara Wittman, on Wednesday last, at which the bride-elect was remembered with many useful gifts for the new home. Miss Wittman was married the following day to Adolph Rowe of Pincher Creek, Alberta.

A wedding of much interest in the district was that of Thursday, October 18th, at the home of Mr. and Mrs. J. Wittman, Wynndel, when their third daughter, Miss Clara, was united in marriage with Mr. Adolph Rowe, of Pincher Cr ek, Alberta, with Rev. A. Walker, pastor of the United Church, officiating. The youthful bride, who was given in marriage by her father, looked very sedate in a costume of brown crepe back satin with floral trimmings, brown hat, and accessories to match. Her boquet was of bronze mums. The matron of honor was the bride's sister, Mrs. Howard Slingsby, who wore a becoming blue gown and carried a boquet of rose chrysanthemums The best man was K. Wittman. The wedding dinner was served fr m a table centered with a three-tier wedding cake. Early in the afternoon Mr. and Mrs. Rowe left on a short wedding trip after which they will reside at Pincher Creek. Alberta, and with them go the best wishes of a host of friends

### *Alice Siding*

George Willis, who has been employed at Eholt for some time past, has returned home.

Bob Willis, who has been on the prairies for the past three months, arrivied home earlier in the month.

Joe Miller was at Yahk for a few days last week on business in connection with the recent grazing of the cattle in that area.

Mrs. Frank Ebutt and daughter, Shirley, who have spent a couple of weeks with the former's parents, Mr. and Mrs. J. H. Webster, left on Wednesday for their home at Britannia Mine.

H. H. Taylor was on the rounds last week compiling the new voters list for what is known as sixth Creston, which star s at the Kelly ranch and goes through to Rykerts—below the C.P.R. right-of-way.

Mr. and Mrs. Stanley Paul and family, with the former's parents, Mr. and Mrs. J. W. Paul, of Turner Valley, were visitors during the week with Mrs. Marshall. The latter were former residents here, and see a big change in the district since their departure.

The rainy spell the valley is encountering this week is particularly welcome in this district which does not boast irrigation Up till Wednesday about an inch of rain had fell, which will see the trees into winter in good shape.

A dance was held at the Guy Constable barn on Wednesday evening of last week. There was a large crowd in attendance and the proceeds go into the community hall fund. Music was by A. B. Ness, Bob Marshall, Ron Smith, George Willis and E. Constable.

## Apple Movement Continues Brisk

### Satisfactory Demand for Winter Varieties Particularly on Home Market—Good Storage Available Fruit Awaiting Shipment

The movement of apples out of Creston and Erickson which has been active since the middle of the month, continues quite brisk, with mixed winter varieties such as Delicious, Wagener, Romes and Spies, in good demand. The preference is for Delicious, in wraps and Cees. On the home market—Creston to Medicine Hat, Alberta, purchases have been unexpectedly heavy, and there is little to complain of the orders as far as Winnipeg, though on the latter territory the buying is heavy to jumbo and loose in boxes.

The Exchange is breathing easier in connection with the Macs, for which the demand slackened materially earlier in the month. The outgo is steady and at the mi dle of the week hardly more than 10 per cent. of the crop remained unsold. Manager Cooper was of the opinion at least half of the Macs had gone out wrapped. Ten cars have gone to export. These were Fancy and Cees.

In the export shipments the Exchange has already moved ten cars of Macs as compared with two cars in 1933. To date ten cars of Jonathans have gone overseas as compared with four last year. The firm has moved two cars of Delicious overseas already, cheifly Extra Fancy and Fancy, but old country business in this variety is being booked judiciously as the Delicious are showing unusual size this season. The Exchange has handled three cars of Cox Orange to the Old Country—all of them from Boswell.

Further evidence that the crop is much in exc s of 1933 is indicated in Exchange shipments. Up till yesterday the fir had rolled a total of 161 cars, as compared with 123 for all 1933, and the shed is still well filled and there is possibly an other 20,000 boxes to come in. In order to give the maximum of storage the Exchange has emptied the big shed of jumbo crates, tops and empty boxes, and with this extra space and growers own storage there is no possibility of frost damage to the big crop.

The only grief to marketing just at present is the low price prevailing on Jonathan which can be had at $20 a ton for loose Cees, and $22 a ton for loose Fancy, and while these are available the demand for other varieties suffers The cause for the bargain offerings in Jonathan is due to breakdown in the Okanagan.

The large apples have been causing all the trouble accorbing to press reports which state the damage is becoming generall apparent, but is not likely to be as bad as first reported. Up to the middle of the month the Okanagan had moved 41 per cent. of the crop.

### *Death of Mrs. Crompton*

Many friends here will hear with sincere regret of the death of Mrs. J. P. (Major) Crompton, who passed away at the family home at Victoria Oct. 15, after a somewhat lengthy illness. Deceased was in her fifty fifth year, and had resided at Creston from 1819 to 1923, in which latter year they moved to Victoria to reside permanently. Along with her personal charm the late Mrs. Crompton was a gifted musician and gave freely of her talent in aid of church and community causes. She is survived by her husband and son, Frank.


Erickson Ladies' Hospital Auxiliary announe a

*HALLOWEEN*

**Tea and Sale of Home Cooking!**

at the home of

*MRS. F. PUTNAM*
*Erickson*

on

**WED., OCT. 31**

*2.30 to 5.30 p.m.*

*TEA . . . 15 Cents*

*Everybody Welcome!*

It dissolves clogging grease —never harms the plumbing

WHY be annoyed by stopped-up drains? It's so easy to keep them clear and free-running. Simply sprinkle Gillett's Pure Flake Lye down each week. Use it full strength—it will not in any way harm the enamel or plumbing. It cuts right through all clogging matter . . . kills germs and destroys odors.

It's easy to be your own plumber this workless way, and you've no unwelcome bills to pay afterwards! Get a tin of Gillett's Lye from your grocer today. It will save you hours of unnecessary scrubbing and rubbing all over the house.

Never dissolve lye in hot water. The action of the lye itself heats the water.

FREE BOOKLET—The new edition of the Gillett's Lye Booklet gives dozens of practical hints for saving time and work with this powerful cleanser and disinfectant; also contains full directions for soap making, thorough cleansing and other uses on the farm. Address Standard Brands Limited, Fraser Avenue & Liberty Street, Toronto, Ontario.

GILLETT'S LYE EATS DIRT


Customers of fashionable shops of London may now be photographed in gowns and jewelry they think of purchasing and make their final choice after studying the prints.


"Blue" Spells

Reduce some women to the petulant shadow of their own smiling selves. Others take the Vegetable Compound when they feel the "blues" coming on. It steadies quivering nerves . . . helps to tone up the general health...gives them more pep . . . more charm.

LYDIA E. PINKHAM'S VEGETABLE COMPOUND




## WORLD HAPPENINGS BRIEFLY TOLD

A civic lottery to help raise funds necessary for administration of the city's finances has been mooted by Mayor Camillien Houde of Montreal.

To preserve peace, the world needs a "heart trust" as opposed to a "brain trust," Hon. Yotaro Sugimuru, Japanese ambassador to Italy, contends.

Drastic punishment will be meted out to all minors caught smoking cigarettes on the streets of Nanking, according to orders just issued by Mayor Shih Ying.

Carrying 4,049,877 bushels of wheat to the markets of Europe, chiefly Great Britain, 15 vessels cleared from the Hudson Bay port of Churchill, Man., during the 1934 navigation season.

H. E. Sellers of Winnipeg was re-elected president and all officers and directors returned to office at the annual general meeting of the Alberta Pacific Grain Company, Limited, at Calgary.

The Dominion treasury now holds gold to the value of $72,357,276, which is $16,807,430 in excess of statutory requirements, a report of the finance department, issued at Ottawa, says. Against this gold there are notes in circulation to the amount of $207,003,548.

## Little Journeys In Science

### COAL

(By Gordon H. Guest, M.A.)

A century ago, the great British statesman, Sir Robert Peel, said that the future belonged to the nation which could produce the most coal. Certainly the importance of coal cannot be over-estimated, and there is little doubt that the sudden curtailment of the world's coal supply would be an unbearabe blow to our civilization. In transportation, manufacturing, and for heating it is widely used, and the production of those mighty tools of man, iron and steel, depend upon it.

Coal is known to the scientist as a carbonaceous mineral, because carbon is a fundamental part of its structure. Formed from the luxurious vegetable growth of early geographical ages, it is the product of the slow decomposition of these materials in a limited amount of air. Geologists tell us that the conditions most favourable to its formation are found in fresh-water lakes bordered by flat, marshy land, on which an abundance of vegetation grows. The plants grow, decay, and grow again, pushing their way out into the lake and gradually building up on the bed a mass of peat, which is the first stage in the development of coal. Gradually the mass hardens first forming lignite or "brown" coal. As hundreds of thousands of years pass, the layers of peat are buried by masses of clay and sand which harden into rock, and which through the heat, pressure, and chemical action in the soil become first bituminous and then anthracite, or hard coal.

It is estimated that the coal which is now being taken from mines, was deposited forty million to one hundred and fifty million years ago. Fifteen thousand million tons of coal are mined each year, and it is said that at the present rate of consumption, the earth's coal supply will be exhausted in five thousand years.


THAT DEPRESSED FEELING IS LARGELY LIVER

Wake up your Liver Bile —Without Calomel

You are "feeling punk" simply because your liver isn't pouring its daily two pounds of liquid bile into your bowels. Digestion and elimination are both hampered, and your entire system is being poisoned.

What you need is a liver stimulant. Something that goes farther than salts, mineral water, oil, laxative candy or chewing gum or roughage which only move the bowels—ignoring the real cause of trouble, your liver.

Take Carter's Little Liver Pills. Purely vegetable. No harsh calomel (mercury). Safe. Sure. Ask for them by name. Refuse substitutes. 25c. at all druggists. 53


### No Undue Rush

During 1901 a Sanitary District in Chicago was sued by a construction company. Recently the case was finally wiped from the court docket because, of the failure of the complainant to prosecute. At least it can be said that the court did not act hurriedly, or in a manner that in any way deprived the plaintiff of his civil rights.

Canada supplied Malta in 1933 with over $360,000 worth of goods, mostly wheat and flour. The imports from Malta to Canada for the same year totalled $150.

BEST by Every Test

...and Poker Hands, too!

It pays to "Roll Your Own" with

TURRET FINE CUT CIGARETTE TOBACCO

We Recommend "CHANTECLER" or "VOGUE" Cigarette Papers


### Planet Yields X-Rays

**University Of California Believes New Source Of Radiation Found**

X-rays from mercury, an entirely new source of such radiation, are announced from the University of California. The discovery that mercury will produce X-rays was the outgrowth of a new type of high power vacuum tube with voltages not hitherto available to science. The process was described in the physical review by Wesley M. Coates and David H. Sloan of the University's radiation laboratory, department of physics. The rays cover a wide variety, from "soft", that is with small penetrating power, to "hard" rays that drive deeply into solid substances. The "targets" upon which the mercury beams were smashed include aluminum, sulphur, bromine, molybdenum, silver, tin and lead.

The history of China goes back to the year 2205 B.C.

The dog population of London is estimated at approximately 500,000.

I'll TELL YOU HOW TO COOK 3 VEGETABLES AT ONCE IN THE SAME SAUCEPAN

with no odor . . . less cost . . . better results

Place each in its own bag made from Canapar Cookery Parchment. You seal in all the mineral salts and flavor, this way . . and there's no odor, not even from cabbage or cauliflower. You need only use ONE burner—*turned low*.

And vegetables are only one food that can be cooked better with Canapar. For instance, when boiling or steaming fish, all the goodness and flavor are retained — and there's no odor — no sticky pots and pans to scour. This alone makes Canapar worth using.

Remember that Canapar won't absorb odors. You rinse it off—hang it up to dry and use it repeatedly. Try it as a dish cloth, especially for glasses—it does not shed lint.

Appleford PAPER PRODUCTS LIMITED
HAMILTON, ONTARIO
Makers of the famous PARA-SANI Heavy Waxed Paper in the Green Box.

CANAPAR Cookery PARCHMENT

*A Pure Genuine Vegetable Parchment*

Warehouses At Calgary, Edmonton, Regina and Winnipeg

# THE TENDERFOOT

By

GEORGE B. RODNEY

Author of "The Coronado Trail", "The Canyon Trail", Etc.

CHAPTER III.—Continued

Somehow the Broken Spur always found a market. Broken Spur cattle were shipped periodically to California to be fattened to bring the highest prices in a falling market while the Hour-glass could not pay its freight bills for such shipments Poor old Joe Carr saw the Hour-glass go to pieces under his once able hands and he sought in vain for the reason. That suit over Soda Springs was the last straw.

"I know damned well they've been robbin' us deaf, dumb and blind," he snapped to big Crewe, his foreman. "But I can't prove it. What can I do? There's nothin' I can do, Frank. . . ."

"Huh. You might try leavin' the cork in that whisky bottle for a change," said Crewe, who was not inaptly named Frank. Carr cursed him and on that occasion left the cork in the bottle . . . for an hour.

"I wish to God I could get track of that young fellow Gerald Keene," went on Carr fretfully. "You know how old Peter Vinton left the Hour-glass. Half to me and half to him and if one of us dies, the other gets the half of the one who dies. Funny way to leave a ranch. Nobody can find young Keene. Nobody knows his address. I've been runnin' into the red ink right along by borrowin' cash to finance the Hour-glass for the last few years. I've been doin' it on my own responsibility. It ain't right that he shouldn't pay his share. . . ."

"Listen here, Joe. . . ." Crewe wheeled on his employer. "I've known you for a lifetime as men count years. As a cattle-man nobody can teach you a thing about the business. As a distiller you ain't much but as a steady consumer of bottled goods you ought to have a gold medal. No use blinkin' facts that're right face up on the table. It's liquor that's helped put the ranch in the red. . . Red liquor. It might have happened anyhow but I know it helped a bad matter to git worse. It's time somebody's tellin' you. . . ."

Carr began a futile protest but Crewe cut him short.

"You'd never have got into that card game in the Silver Dollar but for red liquor. That game cost you ten thousand and you know it. You'd never have tried runnin' a horse for the Coahuila Sweepstakes if you hadn't been so full you couldn't hit the ground with your hat. Then you made a bet you'd win it and when you sobered up you wouldn't even hedge. A cattleman's got no business runnin' a horse except at the end of his rope. You know it when you're sober, too. That's what makes me so damned hot."

"I was tryin' to win back what I'd lost," said Carr.

"Hell, man! I know that. A fat chance you had of winnin'! Three strangers settin' in the game an' you with the only roll in town with Spike Goddard sittin' in the game and a bar mirror behind you that you never even saw till too late. Man, you were askin' for trouble."

"Well, I got it all right at that. Listen here, Frank. Is there any way I can locate this man Gerald Keene? Can't you think of some way?"

"Simon Burwell of the Drovers Bank in Cato handled the ranch's business didn't he? Better write to him. What's the trouble, Joe?"

"Money," said Carr hoarsely. "I need money, Frank, and that's a fact."

"Can't you borrow enough at the Seco bank to tide you over? Old Pegram, the president there, ought to help you."

"Hell, man! It's old Icehouse Pegram I want to pay. They're yellin' over some back interest that I haven't been able to pay. I borrowed eleven thousand from Pegram on my personal note and I haven't been able to pay him the interest. It's about eleven hundred odd. . . ."

Crewe whistled. Eleven thousand at ten per cent. (and Texas allows a ten per cent. rate) meant that old Joe had borrowed about all he could on his share of the ranch at prevailing rates in the money market. No wonder Joe was worried. No wonder he drank a little. Crewe suddenly made up his mind that never again would he criticize a man till he knew all of both sides of the question.

"That's bad," he said evenly. "But I mean how much is the total you owe?"

Joe Carr flung up a pair of tired hands that looked suddenly old and frail.

"A damned sight more'n I've got or can raise," he said. "But if that damned Broken Spur'd keep their thievin' hands off me I could yet come clear I think."

"Well, they won't," said Crewe. "This suit over Soda Springs shows they mean to drive you to the wall. That suit'll cost you ten thousand in court fees. If they lose they can't pay . . . or won't. It'll all come back on us . . . You . . .! Why not talk with Dustin over the matter?"

"Over an ivory front sight," snarled Carr. "That's the only way I'll talk to him. See if you can't find out where I can get in touch with Gerald Keene. He owns half the ranch. He might help."

But all attempts to find Gerald Keene had failed and at times old Joe doubted whether such a person really existed.

"I don't know what to make of it," growled Crewe, tramping the floor. "The man has just dropped out of sight. Nobody knows where he is or even where he used to live."

"And to-day I was notified that old Pegram wants some definite action taken on my note," said Carr. "That means pay. How in hell can I?"

Crewe whistled again.

"It looks like they've got you by the short hairs," he growled. "If they crowd you, what'll you do?"

"Good God! What can I do?" demanded Carr miserably. He remembered old days when a mere verbal assurance that he would pay would have satisfied the bank but Pegram knew nothing of those days. "I'm too old to start all over again," he said wretchedly. "I can't do it, Frank. Too, there's Edith to be thought of."

There had always been Edith and old Joe Carr had never ceased to think of her though his thoughts were not always sober ones. Crewe could not help reflecting sanely that a few hours of thought about Edith at the proper time would have prevented much of the present trouble. But he only said:

"There seems to be only the off chance that we may find this man Gerald Keene. Still . . . Even then I ain't too sure he'd help much. You can hardly expect a man to shoulder half the debts you've incurred on your own sole responsibility. Men don't buy dead horses as a rule."

"Huh. His uncle Peter Vinton would have done it." . . . Carr was desperate. "Peter and me was partners when it meant somethin' to back a man's play. There ain't much hope, even if we find this man Gerald Keene, that he could or would help much but as far as I can see, Frank, it's our only chance. If we can find him, he might be willing to help us out for the full ownership of the Hour-glass. What do you think?"

"Looks to me like you're about right," said Crewe. "Our best hope is to find Gerald Keene."

CHAPTER IV.

"I'm still a-waitin' to hear you tell me how you plan to bring that red-headed girl of Joe Carr's to heel."

Spike Goddard poured himself a generous drink and eyed Dustin quizzically across his glass. Dustin continued to stare at him. Words finally came.

"There's a lot more than any girl in this now. You poor fool! Can't you see as far as the end of your nose? Don't you see the mess we're in? Dad Kane knows enough of what Corse and Gray were doin' up in the hills to put you and me both behind the bars for ten years. . . ."

(To Be Continued)


# Now!.. new aid in PREVENTING Colds

*Remarkable New Formula is Especially Designed for Nose and Upper Throat* where most colds start

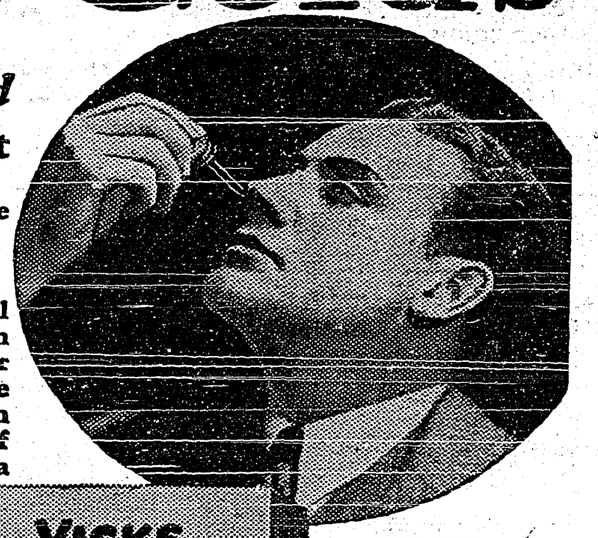

AFTER years of research on the problem of colds, Vick Chemists have developed a remarkable new preparation—Vicks Va-tro-nol. This exclusive Vicks formula is especially designed to aid the functions which Nature has provided—in the nose—to *prevent* colds, or to throw them off in their early stages. Used at the very first feeling of nasal irritation—just a few drops up each nostril—Va-tro-nol helps to avoid many colds altogether.

**Relieves Head Colds at Every Stage**

If irritation has reached the stuffy, sneezy stage—Nature's usual warning that a cold is developing—prompt use of Va-tro-nol helps to throw it off in the early stages.

Where irritation has led to a clogged-up nose (a stuffy head cold or nasal catarrh) Va-tro-nol penetrates deep into the nasal passages—reduces swollen membranes—clears away clogging mucus—brings welcome relief.

Va-tro-nol is *real medication*—not mere "oil drops"—yet is *absolutely safe* for children and adults. It has been clinically tested by physicians—approved by specialists.

Easy to use, anytime or place—at home or at work. Keep a bottle always handy.

**Introduces Vicks Colds-Control Plan**

This new aid in *preventing* colds is the ideal companion to Vicks VapoRub (modern external *treatment* for colds). Together with certain simple rules of health, these two preparations form the new Vicks Plan for Better *Control* of Colds. Records of thousands of clinical tests—made over a period of two years, and under medical supervision—indicate that Vicks Plan greatly reduced the number, duration and dangers of colds. (Full details of the Plan in each package of Vicks VapoRub and Vicks Va-tro-nol.)

Made by
Vick Chemical Company
MAKERS OF VICKS VAPORUB
Windsor, Ontario

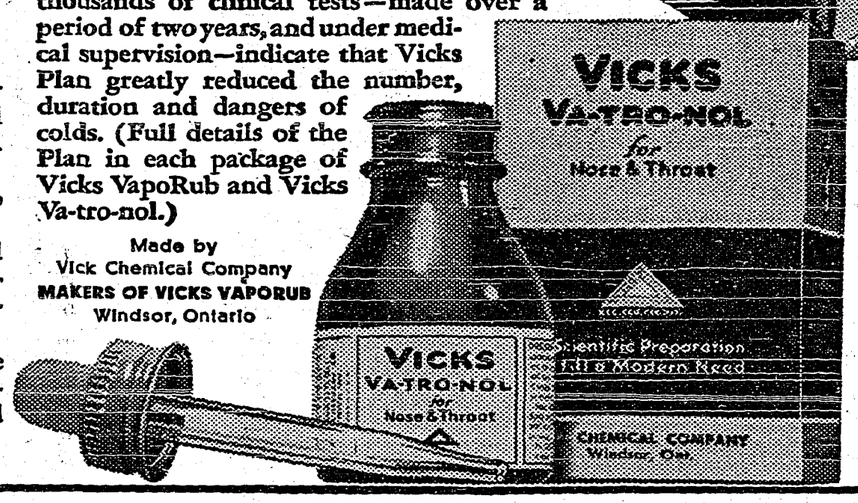


**FREE SAMPLES**

YOUR DRUGGIST now has Vicks Va-tro-nol. Also a limited supply of combination trial samples of Va-tro-nol and Vicks VapoRub—with Vicks Plan folder containing directions for using these twin aids to *fewer* and *shorter* colds.



# INDIGESTION?

## Then Try KRUSCHEN at NO EXPENSE

If you suffer from loss of appetite, indigestion, sour stomach or a miserable feeling after meals there's nothing like Kruschen for relief. The little daily dose of Kruschen first stimulates the flow of gastric juices to aid digestion, and then ensures a complete, regular and unfailing elimination of all waste matter every day.

If you suffer, you'll welcome the opportunity to try Kruschen Salts now positively free of charge Ask your druggist for the Kruschen Giant Package. This is the Regular bottle, together with a separate FREE TRIAL bottle. Use the Trial bottle first. Then if you are not entirely convinced that Kruschen will do everything claimed for it, return the Regular package unopened to your druggist and he will redeem it at full value. But act quickly or your Free Trial Bottle will be gone. Your druggist has only a limited supply.

# MAKE YOUR FALSE TEETH HOLD FAST

Eat, talk, sing and shout and never fear embarrassment. Your false teeth stick all day long when you sprinkle on Dr. Wernet's Powder—they fit snugly—comfortably—they can't slip. Prescribed by world's leading dentists—they know it's the best! Costs but little—any drugstore.


Said to be the oldest dated optical instrument in the world, a telescope sold recently in London bore the date 1646.


# Few Minutes Eases Neuritis Pains Now!

DISCOVERY BRINGING QUICK RELIEF FROM PAIN TO MILLIONS

Remember the pictures below when you want *fast* relief from pain. Demand and get the method doctors prescribe—*Aspirin*.

Millions have found that *Aspirin* eases even a bad headache, neuritis or rheumatic pain often in a few minutes!

In the stomach as in the glass here, an *Aspirin* tablet starts to dissolve, or disintegrate, almost the instant it touches moisture. It begins "taking hold" of your pain practically as soon as you swallow it.

Equally important, *Aspirin* is safe. For scientific tests show this: *Aspirin does not harm the heart.*

Remember these two points: *Aspirin Speed* and *Aspirin Safety*. And, see that you *get ASPIRIN*. It is made in Canada, and all druggists have it. Look for the name Bayer in the form of a cross on every *Aspirin* tablet.

Get tin of 12 tablets or economical bottle of 24 or 100 at any druggist's.

**Why Aspirin Works So Fast**

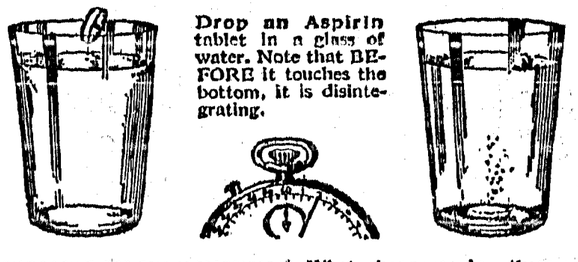

Drop an Aspirin tablet in a glass of water. Note that BEFORE it touches the bottom, it is disintegrating.

**IN 2 SECONDS BY STOP WATCH**
An Aspirin tablet starts to disintegrate and go to work.

What happens in these glasses happens in your stomach—ASPIRIN tablets start "taking hold" of pain a few minutes after taking.

***When in Pain Remember These Pictures***

— ASPIRIN DOES NOT HARM THE HEART —

## So they'll know they're not forgotten

You haven't forgotten relatives and old friends in other parts of Canada, but do they know you haven't forgotten them? It's good to remember; it's better to let them know you remember.

Tell them today by long-distance telephone.

Although thousands of miles may separate you from dear ones, the long-distance telephone is ready to bring about a speedy reunion.

**Kootenay Telephone Co.**
LIMITED



## THE CRESTON REVIEW

Issued every Friday at Creston, B.C. Subscription: $2.50 a year in advance. $3.00 to U.S. points.

C. F. HAYES. Editor and Owner

CRESTON, B.C., FRIDAY, OCT. 26


## HOME BREW

With ranch storage scarce and warehouse space anything but adequate to afford needed late fall protection for the Valley apple crop, orchardists will hear with satisfaction that for this season, at least, Creston Valley will not be called upon to function in the apple cartel it has been decided to operate in the Okanagan. Under the cartel arrangements each shipper will be authorized to ship only a certain percentage of his total pack of a variety in a given period, and that upon all shippers having reached the percentage prescribed, further percentage will be authorized. It is pointed out, however, that while Creston will be exempted from the percentage restrictions, shipments from here will enter the general pools.

The public works department will made no mistake in including a sizeable expenditure in control work in connection with the work that it plans to do on Goat River bsidge on the old K.V. highway. For the amount of water that comes down the Goat, even at flood stages, it has always struck the Review that there is altogether too much bridge, with the attendant expense of maintenance from year to bear. Judging by the amount of new channel the dragline has been able to dig in a comparatively short time on the Dyking Company's diversion work on the same stream, it should be possible to construct a runway for some distance from the bridge that will do away with the widespread flooding of the river in its present uncontrolled constantly changing courses. Along with cutting down the cost of bridge maintenance in the future the effort co control the river should prove beneficial to land owners in that locality.

While every so often one meets up with a resident who can hardly be rated as 100 per cent. reclamationist, rare indeed are those who can find any fault with the class of construction now under way on the flats by Creston Dyking Company, Limited. With a dyke to cope with Goat River being built with a 60-foot base, an outside slope of three to one, ten feet wide on top, and ten feet high, and the earth put in place with machines of 15-ton packing capacity, most everyone will agree with the observation of an outsider who remarked, "Well, if that dyke don't keep the water out then no dyke can be built that will." And along with the care that has been taken on construction above ground, even more thorough have been operations below the surface to make sure of the minimum (if any) trouble from seepage. With such abuudant assurance that the dykes will stand, has come the quite natural enquiry as to when the lands will be got under cultivation, everyone being anxious to see action in this direction with the minimum of delay. With breaking operations under way this fall Creston will certainly have a real merry Christmas and look forward with cnnfidence to a happy and prosperous new year.

## Sirdar

Mrs. George Cam was in Calgary for a few days.

Frank Bridges of Cranbrook was here with his truck during the week.

George Connell of Erickson was a visitor at Atbara on Friday evening.

The water as indicated at Slough Bridge reads 2.10, a fall of 0.20 for the week.

The preliminary list for Sirdar polling district closed with ninety-six names shown.

Mrs. J. S. Wilson, who has been visiting in Nelson, returned home at the end of the week

Mr. Clark of Crawford bay arrived here on Wednesday to join Capt. Hinks' shooting party.

John McDiarmid of Nelson was a weekend visitor at the home of Mr. and Mrs. J. S Wilson at Atbara.

Mrs. Thomas Rogers, who has been in Creston hospital for a few days, returned home on Wednesday.

Ernest Frampton, who has been a business visitor to the coast, returned to Sanca at the end of the week.

Pete Longueval of Twin Bays is building a new house there and expects to take up residence in a few weeks time.

Geese which have been hard to get since the opening of the season are now being secured more easily hunters report.

The weekend saw many hunters shooting on the flats and despite the unclemency of the weather good results were the rule

P. Ofner of Wynndel and party were hunting in the vicinity this week. While here Mr. Ofner took the opportunity of looking over his trap line.

E. Blair of Kitchener with his truck is engaged on the highw y here, being employed in gravelling the detour which will be used very soon now.

One of the West trucks from Nelson passed through here with a compressor from Kitchener. The compressor was for the L.H. mine at Silverton.

Joe Koliman, who has just completed the erection of a new home at Tye, moved his furniture there at t e beginning of the week and is now in residence.

Mrs. Hinks and Mrs. Fisher of Crawford Bay accompanied their husbands to Atbara, Thursday. After lunch on the houseboat the ladies returned home by car.

Last week saw some heavy blasting on the highway, removing the last of the bad corners. The debris from the blast was speedily removed without interuption to traffic.

Dominic Pascuzzo, Frank Hamilton and C. Wilson were visitors to Creston Saturday night. Sam Bysouth of Kuskanook was a business visitor to Creston by auto the same day.

Mr. Proctor and family have arrived here to take the place of R. Blumenauer who has been transferred to Cranbrook. Mr. Proctor will occupy the house vacated by the Blumanaeurs.

Navigation from Kootenay Lake up the Slough is rendered impossible by the bar at the entrance to the Slough. The upper part is almost blocked owing to the silting and lowness of the water.

Another car of Boswell apples was loaded from the Quarry siding, Atbara, at the end of the week for overseas. This makes the fourth car for empire destination so far this season from this point.

Many prospectors are making the area centering round Summit Creek the venue for their activities. Indications are that this area will be thoroughly searched this fall and coming spring by practical mining men.

G. Timmons and W. Barner are at work at the Lakeview mine near Sanca and report encouraging results in course of driving the tunnel to a new level. M. E. Tillotson is also active on his c aims nearby.

Capt. Hinks, with Captain Fisher, as guest of the former, of Crawford Bay, arrived here on an annual hunting expedition at the middle of the week, and proceeded up the Slough in the houseboat to the junction of the Kootenay River.

Returning from a hunting trip with his truck Gordon Speirs and party while disembarking the truck from the ferry crossing the river the coupling holding the ferry to the landing snapped just as the truck moved forward, with the result the truck went into the river between ferry and landing. Fortunately the driver was able to scramble out The equipment consisting of guns and clothing was later salvaged and the truck hauled to shore with the aid of a caterpillar. The truck was undamaged.


THE NEW

# Dominion Voters List

A new Voters List is now in preparation and the Public are asked to co-operate with the Enumerators so that a complete and accurate list of all eligible voters may be made.

In the more settled districts a house-to-house canvass is being made, and will continue until Tuesday, October 23rd.

At that time Preliminary Lists will be closed. There will be a copy made for each Polling Divis-ton or Subdivision. This will be placed outside ihe building where revision for that Division or Subdivision will be held immediately on completion of the Preliminary Lists.

Court of Revision will be held on Tuesday, Wednesday and Thursday: November 13th, 14th and 15th respectively, at which time any corrections, changes or additions may be made.

STANLEY McLEAN NORTON
Registrar of Electors for Kootenay East
P.O. Box 253, Kimberley, B.C.


## OUR K.B.O. BROADCAST

The first Oxford Group in East Kootenay is at Kimberley. Nakusp has also taken kindly to the new religious effort.

Up to October 4th the Okanagan had shipped 800,000 boxes of McIntosh Reds to export and the domestic market.

According to the Courier several hundred acres adjacent to Cranbrook are being slashed and got ready for ploughing.

Purchasers of six consecutive monthly membership tickets are entitled to three weeks free treatment at Penticton hospital.

For the first nine months of the year silver produced at the Trail smelter is 25 per cent. in excess of the same period in 1933.

Wm. Lindsay, a foreman at the Sullivan mine, Kimberley, is now mentioned as a possibly Liberal candidate in Kootenay East.

Within the past two months an additional 100 men have been taken on at the Sullivan mine and concentrator at Kimberley,

The coal towns in the pass still have some attraction. Rev. C. H. Gibbs has come from Bermuda to be English Church pastor at Michel.

Penticton council is passing a bylaw making landlords responsible to the city for light and water rates in case the tenants fail to pay.

Kelowna has a Prairie Relief Association that is planning to ship 16 carloads of fruit to the dried out areas in Saskatchewan and Manitoba.

A. E. Jones of Cranbrook has the contract for a new customs and immigration building at Kingsgate. Workmen have already started the excavation wock.

Porthill would like to see about 8000 acres of cutover lands in that district stumped and made available for cultivation, the work to be done by the unemployed.


**That "Tune-Up" Your Motor Wants—GET IT NOW**

Let us check your Ignition, Spark Plugs, Carburetor' Gas Feed Pipe, Generator, Battery, etc. It's worth a lot; costs little.

We are ready to fix you up with Anti-Freeze, Chains, Batteries. And last, but not least, the right grade of Motor Oil and Greases.

**CECIL MOORE'S GARAGE**
*Phone 16* *FORD DEALER* *Creston*

I HAVE NOW SOME

**1 x 4 No. 2 SHIPLAP**
**$12.50 per M.**

GOOD AND DRY

**Get my price on all LUMBER and SHINGLES before buying elsewhere.**

I can supply you with what you want. My price is right, and my Lumber is right.

**CHAS. O. RODGERS**
PHONE 39 CRESTON

**The Consolidated Mining & Smelting Company of Canada, Ltd.**
*TRAIL, BRITISH COLUMBIA*

Manufacturers of

**ELEPHANT Brand Commercial Fertilizers**

Ammonium Phosphates. Sulphate of Ammonia
Superphosphates Complete Fertilizers.

Producers and Refiners of

**TADANAC Brand Electrolytic**
Cadmium-Bismuth. Lead-Zinc.

# Polo Shirts

Just arrived a complete stock of Polo Shirts in the following colors.

*White, Blue*
*Black, Navy*
*Grey, Maroon*

PRICED AT
**$1.50**
and
**$1.65**

**V. MAWSON**
CRESTON


## AT THE HOSPITAL

Birth—October 19th, to Mr. and Mrs. J. C. Moore, Creston, a daughter

Birth—October 22nd, to Mr and Mrs T. H. Wilson, Erickson, a daughter.

George Lake of Glenlily returned home, Friday. James Scott of Erickson returned home, Thursday.

Mrs. John Bedry of Canyon, J. Filmer of Nanaimo, Mrs. P. Garvie of Sanca, received treatment for some days and returned home.

Mrs. Barnes of Canyon, Byron Wiltse of Arrow Creek K. McDonald, National Defense Camp, Kitchener (who was admitted on Friday), and George Seymour, of West Creston. (who was admitted on Sunday), are improving.

Miss Florence Schmidt of Creston underwent a major operation on Friday and is improving.

F. A. Hartig, Crawford Bay; J. Stevenson, and Mrs. A. MacKinnon, Creston; Mrs. W. G. Woiken, of Wynndel, admitted Friday; Mrs. Patalla of Wynndel, admitted Monday; Mrs. Lowerison of Canyon, admitted Tuesday, are undergoing treatment.

## Hoop League Schedule Issued

### Provides Six Games Each Team Before Cnristmas—Play Friday Nights Only—Hours for Team Practises Allocated.

The before-Christmas schedule of games in Creston Basketball League has been drawn up and provides for each team meeting every other team in their division twice before Christmas, playing a total of six games each. The schedule ends at December 14th, and is as follows:

OCT. 25—Creston Review vs. Creston, Motors. Pharmacy vs. Ex-High. Wynndel vs. Loallo.

NOV. 2—Creston Motors vs. Ex-High. Cardinals vs. Loallo, Imperial Groceteria vs. Wynndel.

NOV. 9—Creston Review vs. Ex-High. Pharmacy vs. Creston Motors. Imperial Groceteria vs. Loallo.

NOV. 16—Creston Review vs Pharmacy. Cardinals vs. Wynndel. Imperial Groceteria vs. Loallo

NOV. 23—Creston Review vs. Creston Motors. Pharmacy vs. Ex-High. Cardinals vs. Loallo.

NOV. 30—Creston Motors vs. Ex-High. Cardinals vs. Imperial Groceteria. Wynndel vs. Loallo.

DEC. 7—Creston Review vs. Ex-High. Cardinals vs. Wynndel,

Dec 14—Pharmacy vs. Creston Motors. Wynndel vs Imperial Groceteria.

A schedule of practice hours for the different teams has also been approved up to and including Novem er 13th. The schedule will be chauged every four weeks. Rep. team practices will be decided at a later date. Until further notice each team will work out as follows:

TUESDAYS—6 30 to 7.30 p.m., Ex-High. 7.30 to 8.30 p.m., Cardinals. 8 30 to 9.30 p.m., Creston Motors. 9.30 to 10.30 p.m., Pharmacy.

THURSDAYS—6.30 to 7.30 p.m., Loallo. 7 30 to 8.30 p.m., Creston Review. 8.30 to 9.30 p.m., Imperial Groceteria.


*PURSES reduced for sale.*
*Lovely New House Dresses.*
*Snappy Taffeta Blouses.*

**Lynne Fashion Shoppe**


## Local and Personal

H. Smith arrived from Kimberley at the first of the week to take on the work of assistant C.P.R. agent at Creston, replacing E. Leveque, who has been transferred to Nelson.

The valley is this week experiencing one of the rainy seasons the oldtimers can remember. Since Friday last almost two inches of rain have fell—1.93 to be exact—and .85 of this came on Wednesday.

A free jitney service will be provided from Creston postoffice corner Wednesday afternoon, 1st, to the tea and cooking sale at Mrs. F. Putnam's, under Erickson Ladies' Hospital Auxiliary auspices.

The Junior W.A. of Christ Church had their annual bean supper at the Parish Hall Wednesday night which attracted a good turnout despite anything but favorable weather, the cash intake totalling $25.

A. Biccum has removed his second hand store to his new building on Wilson Avenue, and the F. H. Jackson store, just vacated, is being fitted up as a butcher shop, with V. Brixa in charge of the alterations.

Provincial police officers Hassard and Cartmel were both business visitors at Nelson on Friday, going in with a group of about ten rod riders who were picked off a freight train and were sent down for short terms.

There was a fair turnout of members of Cretson Masonic Lodge who attended divine service at Trinity Uuited Chnrch on Sunday evening, and were addressed by the lodge chaplain and pastor, Rev. Andrew Walker.

"Agriculture Under the C.C.F." will be discussed by R. B. Swailes, M.P.P for Delta, at a meeting under C.C.F. Club auspices in the United Church basement Tuesday evening, 30th. to which all are invited.

The employees of packing houses at Wynndel, Creston and Erickson are winding up the season with the annual ball at Park pavilion to-night. A large number of invitations have gone out and the best dance yet is looked for.

Digsby Meons, a six-year old resident of Copeland, Idaho, who has been in quarantine at Creston since Octoder 7th, suffering from infantile paralysis, was released on Monday and has returned home. It was a very mild type of this dread malady.

The three-day open season on pheasants last week was taken full advantage of by local hunters and despite the rainy weather a number got the bag limit of two bitds the days they were out. Pheasants are more numerous this year than in past seasons.

Officers of the Cranbrook Relief Association will be visiting Creston on Monday and will appreciate donations of fruit and vegetables for distribution to the needy in that city during the fall and winter, If you would like the trucks to call please phone the Review.

About ten tables were in play at the Women's Institute bridge in the Parish Hall on Friday evening with the high score prizes taken by Mrs. Colin Sinclair of Flagstone and R. M. Telford. Consolation honors were annexed by Mrs. J. E. Johnston and W. H. Kemp. A delightful lunch was served after cards.

East Kootenay C.C.F. workers will convene at Cranbrook on Sunday for the purpose of selecting a party candidate for the oncoming general election. Names mentioned include Manfred Samuelson of Canyon, and John F. Murrell of Creston. The lattet is at present on a speaking tour of the riding in company with R. B. Swailes, member for Delta, who is to speak here on Tuesday.

Messrs. R. Sinclair Smith and H. H. Taylor have completed the work of registering names on the federal voters list for Creston village and adjacent territory. The former took the area above the track—North Creston—and his list shows 506 names, while the south Creston district, handled by Mr. Taylor, shows 320 names, or a total of 826 for the polling division, a gain of at least 150 over the list used in 1930.

The October meeting of the Women's Auxiliary to Creston Valley Post Canadian Legion was held on Tuesday evening with the president, Mrs. W V. Jackson, in the chair, and 16 members present. After the correspondence had been dealt with, the president and secretary reported that local business houses had responded splendidly to the buying of wreaths for Armistice Day. Likewise all local organizations had given their support, the response being better than in previous years. Committees for the Armistice dance were named as follows: Afternoon—Mrs. F. Putnam and Mrs. D. Ross, and the president handling the evening committee. Different members were asked to sell poppies in the outlying districts. Erickson—Mrs. K. Knott and Mrs. L. Timmons. Kitchener—Mrs. R. Watson. Canyon—Mrs. Jas. Bateman, Miss Frances Knott. Creston—Phyllis and Thelma Lowther, and the Johnston and Vigne children. Poppy sale will start November 3rd. After adjournment there was a social hour with Mrs. Putnam, Mrs. Powell, Mrs. Bird and Mrs. Lowther as tea hostesses.

### *Erickson*

Mrs. W. Currie left on Friday on a visit with friends in Fernie.

Frank Putnam, M.P.P. left on Saturday on a business visit to Beaverdell.

Anglican Church service at the schoolhouse on Sunday afternoon at 3 o'clock.

Mrs. R. Dodds is spending a few days at Canyon City, a guest of Mrs. Jock McRobb.

W. G. Littlejohn is a business visitor at Craubrook and other Crow points this week.

Dan Alton, who has been working here the past month, left on Friday fot his home in Fernie.

Jim Scott, who has been at Creston hospital was able to return home at the end of the week.

Birth—At Creston Valley Hospital, on October 22nd, to Mr. and Mrs. Thos. Wilson, a daughter.

R J. Speaker arrived home Saturday from a trip to eastern Canada which took him as far as Toronto, Ontario.

The packers, sorters and other help employed at the Putnam-Cartwright warehouse, were laid off on Saturday.

Perley Putnam is the latest auto owner in the district He has just taken delivery of a Marmot sedan from the Cecil Moore Garage, Creston.

Mr. and Mrs. Lloyd Leadbetter returned from their wedding trip late last week, and were treated to an oldtime charivari by the younger generation the first night home.

Mr. and Mrs. Frank Celli returned on Saturday for a two weeks, motor vacation during which they visited ot Portland and other coast points. Returning via Wenatchee they made an inspecrion at the Grand Coulee dam.

J. B. Holder, who succeeded John Hall as voters list enumerator, has completed his preliminery list, which shows approximately 206 names. At the provincial election a year ago the list showed only 141 names, some of whom had died and others no longer resident here. Certainly the new list indicates that the Erickson district is growing.


P.O. Box 31 | QUALITY FIRST **CORRIE & SONS** GROCERS | Phone 19
WHOLESALE RETAIL

## WEEKEND SPECIALS

# Braid's Products

| | |
|---|---|
| TEA, Blue Label, 1's | $ .45 |
| COFFEE, 5-lb. tin | 1.65 |
| COFFEE, 3-lb. tin | 1.05 |
| COFFEE, 1-lb. pkt. | .27 |

Remember we sell Wholesale Quantities at Wholesale prices. Give us a trial when you stock up for the winter.

**Choice Local Fresh Killed Beef**
**Local Lamb and Mutton**
**Grain fed Pork and Veal**

*Spare Ribs* *Tripe* *Liver* *Hearts*
*Corned Beef* *Tongues* *Pickled Pork*
*Whitefish* *Salmon* *Halibut* *Cod*
*Finnan Haddie* *Kippers*

**BURNS & COMPANY, Ltd.**
PHONE 2

# ORDER YOUR COAL NOW

WE CARRY A GRADE OF COAL IDEAL FOR EVERY TYPE OF HEATING UNIT. BUY YOUR WOOD AND COAL NOW

When you want transfer work we will give you prompt and careful service.

**H. S. McCREATH**
COAL, WOOD, FLOUR, FEED

## *Corbin Washed Coal*

Those fortunate customers who burned Corbin Washed Coal last season realize that it means "Warmer and Cleaner homes." Corbin Coal is "Hard, Hot and Cleaner" and will last all night.

*PLENTY OF DRY WOOD.*
*HEAVY TRANSFER or LIGHT DELIVERY.*

**CRESTON TRANSFER**
P.O. BOX 79 ALBERT DAVIES PHONE 13

## Thrift

consists in spending less than you earn.

If by careful economy you can save money, you have taken a long step toward contentment.

We pay interest on Savings balances and shall welcome your account.

**THE CANADIAN BANK OF COMMERCE**
Capital Paid Up $20,000,000
Reserve Fund $20,000,000
Creston Branch R. J. Forbes, Manager

# *Hallowe'en*

*Novelties, Masks, Fireworks*
*Decorations, Balloons*
*Candies*

**CRESTON DRUG & BOOK STORE**
GEO. H. KELLY
THE REXALL STORE

ORANGE PEKOE BLEND
"SALADA"
TEA
"Fresh from the Gardens"

## The "Toll Of The Road"

When is a halt to be called to the ever mounting toll of deaths and serious injuries attributable to automobile accidents.

It is well nigh impossible to pick up a newspaper these days without finding a tragic headline recording one more,—or several more,—fatalities and to learn that some promising life has been snuffed out or the community has lost the services of some of its outstanding citizens.

If the total of killed and injured in automobile crashes of one kind or another, and from one cause or another, in all countries throughout the world could possibly be ascertained each and every day, and then made public daily, it would perhaps shock the consciousness of most people. The opinion may be ventured that many a war has been fought in which the average daily casualties were not as great as to-day's average "toll of the road".

If the same number of men, women and children were being killed and injured each day and every day in a war being waged on the North American continent, our newspapers, peace societies, churches, governments, would begin to demand that a stop be put to the carnage.

But because the slaughter and suffering is merely the result of automobile accidents, people shrug their shoulders, give expression to some polite words of sympathy, wonder why there should be so many accidents, and then pass on to discuss the price of wheat, the result of the international yacht race, or the outcome of the world's baseball series.

Governments and communities the world over have improved and continue to improve roads and main highways. Hundreds of millions of the taxpayers' money is being spent annually in so doing, while the maintenance of these higher standard highways costs tens of millions more. And the better the roads, the more accidents.

Automobile manufacturers continue to take advantage of these better highways to turn out more powerful and even faster cars. They equip them with better brakes, better tires, safety glass, better devices of every conceivable kind, and then they are turned loose on the highways.

Volumes of laws and regulations are passed to control the operation of these cars and traffic regulations of many kinds are approved and ordered to be enforced. Some of them are; many are not. In fact, without a traffic officer posted every few miles and on every road, complete enforcement of the many laws and regulations is physically and practically impossible. People know this and proceed to ignore laws and regulations enacted for the protection of themselves as well as other people.

Glaring headlights which blind the driver of an oncoming car; only one headlight burning; no rear light; overtaking and passing and then cutting in ahead of another car and doing so at a high rate of speed; tearing up an incline in entire ignorance of the fact that another car may be mounting the other side; dashing in from a side road on to a main highway without stopping or slackening speed; operating cars with defective brakes,—but why continue the enumeration? These and many other violations of law and regulations are daily sending people to their deaths or to live on, helpless, suffering cripples.

When is it going to stop? How is it going to be stopped? Or have people become so reckless and so callous of death and suffering, and so careless of the rights of others, that they are quite satisfied that the "toll of the road" should go on mounting higher and higher?

The passing of even more stringent laws will not stop it, although they might prove, for a time at least, a greater preventive. The better enforcement of existing laws and regulations would help, especially if the penalties for violation of them were made much more severe. More and still more education of the people would ultimately bring some results.

But in the final analysis there is only one way in which this black blot on our present day civilization can be removed. The individual citizen must himself do it. Education, laws, law enforcement alone will never accomplish it. It is that strong, almost all-powerful Human Factor, which so many people to-day are inclined to ignore in the realms of society, economics and in relation to all public policies and acts, which constitutes the weak link in the chain of public conduct and public relationships.

Individuals must take this great problem in hand. They must not only understand and obey the law themselves, but whether they like to do so or not they must individually become guardians of the public weal and take an active part in solving the problem, rather than maintain a merely academic interest in it, saying "Let George do it," and relying on law and policemen to do what law and policemen alone can never do.

EDWARDSBURG
CROWN BRAND
CORN SYRUP
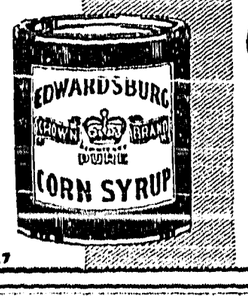

A pure, wholesome, and economical table Syrup. Children love its delicious flavor.
C7 THE CANADA STARCH CO. LIMITED, MONTREAL

Looseness Of the Bowels During the Summer Months

It is seldom, during the summer, that most people are not troubled with some form of looseness of the bowels.
Generally it develops into Diarrhoea, Dysentery or Summer Complaint, and has a tendency to weaken the system.
Do not check the discharges too suddenly.
Do not experiment with a new and untried remedy, but take Dr. Fowler's Extract of Wild Strawberry, a remedy that has been used by thousands of families during the past 88 years.
Do not accept a substitute. Be sure and get "Dr. Fowler's" when you ask for it.
Put up only by The T. Milburn Co., Ltd., Toronto, Ont.

## SUNDAY SCHOOL LESSON

OCTOBER 28

### THE CHRISTIAN'S STANDARD OF LIFE

Golden text: "And be not drunken with wine, wherein is riot, but be filled with the Spirit." Ephesians 5:18.
Lesson: Ephesians 4:17—5:21.
Devotional reading: Colossians 3: 12-17.

**Explanations And Comments**

**The Old Man: the Unbelieving Gentiles, 4:17-19.** In these verses Paul warns his readers against the life of non-Christians. His opening words, "This I say therefore and testify in the Lord," remind one of Christ's words, "Verily I say unto you," having the same solemn force as the latter, calling attention to the weightiness of the words that are to follow, to the importance of his readers' hearing and heeding. And the exhortation is, "that ye no longer walk as the Gentiles also walk." Paul is writing to Gentiles, and in these words there is an implied compliment, for they separate his readers from the non-Christian Gentiles. But his readers are living in the midst of these non-Christians, and in danger of being influenced by their evil ways, and therefore Paul earnestly warns them against a relapse.

Do not live as they do, he urges; they are without intelligence, without God, their consciences are hardened into callousness, they have given themselves over to the grossest sensuality.

**The New Man: Believing Gentiles, 4:20-24.** Paul now tells his readers that, unlike the Gentiles of whom he had been speaking, they had learned the true teachings of Christ. " 'If so be that ye heard him and were taught in him' does not imply any doubt as to the fact. The clauses rather intimate that these things can be taken for granted. The word may be rendered, 'as it may be assumed that Christ was the sum and substance of the message ye received, and that after accepting him ye were instructed in vital fellowship with him.' The manner and character of this instruction is further defined as being 'even as truth as in Christ'. In the historical Christ, in Jesus of Nazareth, are embodied the true standards of living virtues, the motives, the purity, the holiness, which his followers are expected to accept, to assume, to reproduce. The Christ of the Gospel is in the fullest sense 'the way, and the truth, and the life'. (Charles R. Erdman).
life'." (Charles R. Erdman).
must "put away the old man", their old selves, with all the vanities and vices which they had before they knew Christ, and being "renewed in the Spirit of their minds," must put on "the new man," the new selves, "that after God hath been created in righteousness and holiness and truth."

SOUR STOMACH, GAS

"I could not enjoy a meal, because of the bad after-effects — sour stomach, gas and indigestion. I lost weight, became nervous and slept poorly," said Wm. Pashinski of 491 Kenilworth Ave., Hamilton, Ont. "I took Dr. Pierce's Golden Medical Discovery and my digestion was better, I enjoyed my meals, and I felt so much better."
Write Dr. Pierce's Clinic, Buffalo, N. Y.

### Woman Dispatches 'Planes

**Looks After Passengers And Mail In All Weather**

The aeroplane dispatcher at Concord, New Hampshire, airport is a woman, Mrs. Alice L. Marston.

Four times daily a tri-motored passenger, mail or express aeroplane alights there, and whether it be 35 below zero, as it was once last winter, or 90 in the shade, as it was more than once this summer, passengers are greeted by a trim, diminutive lady who smilingly takes their tickets, assists them to alight and then tosses the mail bags on board or takes them off.

**Record 'Phone Call**

A two-way conversation through an ordinary French-type telephone receiver installed in an automobile, was successfully completed for what General Electric Company engineers at Schenectady, N.Y., said the first time, when they exchanged greetings with Sydney, Australia, 10,000 miles away.

Canada was the largest supplier of fertilizers to Southern Rhodesia in 1935 and she was also the third principal supplier of foodstuffs during the same period.

Black diamonds are slightly harder than white ones.

Africa's Victoria falls are more than twice as high as Niagara.

W. N. U. 2069

BIG in size
BIG in flavour
BIG in value

If you want more for your money, chew—
BIG BEN
THE PERFECT
Chewing Tobacco

Hungarian Tokay wine, made in 1610, is still held in Fukier's wine shop at Warsaw, Poland, and can be had for $55 a quart.

A Massachusetts florist developed a plant that produces potatoes on its roots and tomatoes on its stalks at the same time.

No more RECHARGING OF BATTERIES!
. . . how would you like a battery radio that will do everything that the finest electric set will do? That will bring you the clear, full tone of the finest electric set ever made, day after day without weakening . . . and banish forever the annoyance and expense of recharging batteries? Then—hear the new Air-Cell Radio—the wonder of the air!
Air-Cell Radios are built and designed specially by all set manufacturers to operate with the EVEREADY Air-Cell "A" . . . a marvelous new "A" battery that re-energizes itself for at least 1000 hours, which at 3 hours a day is almost a year's service in the average household.
But do not confuse the Air-Cell Radios built for the EVEREADY Air-Cell with any other battery set . . . Air-Cell Radios are entirely new from the ground up . . . with quality, convenience and economy you never dreamed possible.
AC103
Ask your dealer for a demonstration
CANADIAN NATIONAL CARBON CO. LTD.
Calgary Vancouver TORONTO Montreal Winnipeg
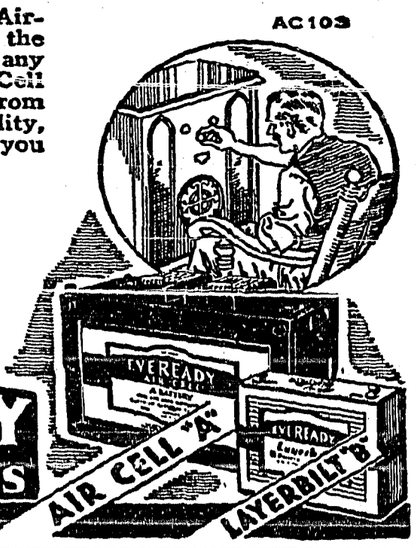

EVEREADY Radio Batteries

The Bone Building Value of Cod Liver Oil
PLUS ADDITIONAL BONE BUILDING MINERALS
Strong Bones and Sound Teeth are built of mineral salts in our food. Cod Liver Oil helps our bodies absorb these minerals.
Scott's Emulsion is doubly effective—because it is an Emulsified Cod Liver Oil in a solution of bone building hypophosphites of lime and soda—PLUS values you receive in Scott's Emulsion of Cod Liver Oil. 2A
SCOTT'S EMULSION
THE COD LIVER OIL WITH THE PLUS VALUE
For Sale by Your Druggist

# WHEAT POOL WILL PAY DEBT TO MANITOBA

Winnipeg.—Assurance indebtedness of the Manitoba Pool Elevators, Ltd., to the Manitoba government would be paid in full was made by Paul F. Bredt, Kemnay, Man., president, in the directors' report submitted to the annual meeting of the pool organization.

"The progress made in the last three years, despite light crops, is a very definite indication that the Manitoba Pool Elevators will be able to meet its obligations to the government," said Mr. Bredt. "There need be no anxiety on the part of taxpayers generally that any loss will be occasioned by its operations."

The report showed a net operating surplus of $361,046. Payments of $184,972 due the government this year had been met in full and the $48,768 unpaid last year was paid this year. The indebtedness of the pool to the government, totalling $2,100,000 when the pool was reorganized in 1931, has been reduced to $1,649,402 at present. The balance of the operating surplus, approximately $125,000, was added to the reserve account.

A payment of about $60,000 had been made to the Saskatchewan and Alberta pools on terminal No. 1 at Port Arthur. This plant was estimated to be worth $50,000 and there remained approximately $260,000 to be paid the two sister organizations within seven years.

"When reorganization took place in 1931," continued the report, "Manitoba Pool Elevators, Limited, owed the Manitoba government $2,100,000. This had been reduced to $1,649,402.

"The progress made despite light crops in Manitoba the last three years is a very definite indication they will be able to meet their obligations to the government in the future, and there need be no anxiety on the part of the taxpayers, generally, that any loss will be occasioned thereby."

## No War Spirit

**General Smuts Does Not Think World Is On Verge Of Another Conflict**

Dundee, Scotland.—"I do not agree with those who think the world is on the verge of another great war," declared General Jan C. Smuts, empire statesman, who played a leading part in the last conflict, as he delivered his rectoral address to the University of St. Andrews.

General Smuts, noted soldier and scientist, former prime minister of South Africa, has been rector for the past three years of the 500-year-old university, but this is the first occasion on which he has been able to be present for induction. His term expires in a few months.

Scaremongers were doing their best to create an atmosphere of war, but despite them, and the present lamentable failure of disarmament efforts; and despite the vogue of "silly drilling and strutting about in uniform," he said, "I do not find real war temper anywhere."

W. N. U. 2069

## For Better Films

**National Council Of Women Deplores Low Standards**

Ottawa.—With the declaration that "low standards in the motion picture field have a direct relationship to juvenile delinquency and crime," the National Council of Women lined up in support of measures to clean up the pictures.

The council carried unanimously the following resolution:

"Realizing the powerful influence of the cinema in moulding and educating public opinion;

"Realizing too the fact low standards in the motion picture field have a direct relationship to juvenile delinquency and crime;

"The National Council of Women in annual meeting assembled, would therefore strongly urge all its federations, local, provincial and national, to lend their support to efforts being made at the present time to secure a production of pictures which would assist in character development and provide a medium of wholesale recreation."

A resolution which deplored "the increasing tendency of the Remembrance Day services in many parts of Canada to be a military pageant and a diplomatic ceremonial," evoked discussion but was referred to the convener of the League of Nations committee so it may go to local councils for expression of their opinions thereon.

## Sell Lands Too Cheap

**Criticism Of Disposal Of Alberta Lands By Federal Government**

Ottawa. — The Dominion government was criticized for disposing of Alberta farm land, either by giving it away to settlers or selling at $3 per acre when as much as $25 per acre was being realized on similar areas. M. M. Porter, counsel for Alberta, appearing before the natural resources commission, was arguing the claim of that province for compensation for alienation by the Dominion government of 25,000,000 acres of western land.

Mr. Porter quoted extensively from sales records between 1908 and 1930 to support his claim the lands could have been profitably disposed of.

A number of maps were filed in an attempt to show lands situated in closely-occupied areas, with land prices of from $6 to $25 prevailing, were by the act of 1908 either given away for nothing as homesteads, or sold at $3 per acre as purchased homesteads or pre-emption.

**Makes Quick Recovery**

Warsaw, Poland. — The paralysis which kept Peter Milewicz motionless for 30 years took a sudden turn for the better—too sudden for a couple of would-be robbers. When the robbers stalked into the paralytic's home in the village of Markeniski, near Wilno, the invalid suddenly vaulted out of bed, grabbed a gun, and began to fire away at the startled marauders, who promptly fled.

**Miners In Hospital**

Pecs, Hungary.—From many parts of the world came messages of sympathy and encouragement for the 1,280 miners who remained on a five-day underground hunger strike in a dramatic fight for better wages. One hundred and ten of them were in such a condition they were taken to a hospital after they were brought out.

**Ask Addition To Agenda**

Vancouver.—British Columbia has suggested that the question of responsibility for unemployment be added to the agenda laid down by Prime Minister R. B. Bennett for the impending conference of premiers on possible constitutional amendments, Premier T. D. Pattullo stated.

**To Make Return Flight**

Dublin.—Lieutenant Cesare Sabelli, who crashed in Ireland with Captain George Pond on a recent unsuccessful non-stop flight from New York to Rome, arrived here recently, saying he planned a return flight from Ireland to North America.

**For Water Survey**

Winnipeg.—Appointment of a Dominion government commission to investigate means of water conservation in southwest Manitoba was urged here by Mayor Ralph H. Webb, upon his return from an inspetcion trip in that area.

**HON. W. J. PATTERSON**

Minister of Telephones in Saskatchewan, who announces that the Provincial Government has leased telephone circuits to interested parties for use for broadcasting, telephone communication or for telegraphic use.

## Winnipeg To London By Air

**Western Flyers Vision Regular Schedule To Be Covered In 48 Hours**

Winnipeg.—Winnipeg to London by air in less than 48 hours and on a regular schedule is the plan of a group of local flyers revealed here.

Roy Brown, Ted Stull, Milton Ashton and Jack Moar, four men prominent in flying in northern Canada who combine more than 25,000 hours of flying experience, are convinced of the feasibility of such a project and see in the "northern route" the base of a daily air service with the Old Country.

The route they have studied lies on almost a direct west to east line from Winnipeg to the Faroe Islands and then south to the northernmost tip of Scotland. It crosses Hudson Bay, Baffin Land, Greenland, and Iceland.

"This proposed service would not be a hit or miss affair," declared Mr. Moar. Air conditions, communication bases and type of equipment had all been closely studied, he continued, and he was convinced there would be a regular air service within two years.

## Would Abolish Ratio System

**Japanese Delegate To Tri-Power Naval Conversation States Position**

London.—Admiral Isoroku Yamamoto, Japanese delegate to tri-power naval conversations here, said flatly Japan will demand abolition of the ratio system of limiting naval armaments.

Instead, he revealed, the island empire will seek to substitute the global tonnage basis.

These proposals will be made to representatives of the United States and Great Britain in the course of talks scheduled to start here next week.

Yamamoto's announcement came soon after authoritative sources had disclosed the Americans, Norman H. Davis and Rear Admiral William H. Standley, will suggest substantial reduction in general naval armaments and renewal of the Washington and London naval treaties.

## Grain Smugglers Arrested

**U.S. Farmers And Farm Laborers Have Admitted Guilt**

Fargo, N.D. — Fourteen Towner county farmers and farm laborers, alleged by the government to have smuggled thousands of bushels of Canadian wheat into the United States and sold it, pleaded guilty in United States district court before Judge Andrew Miller.

Passing of sentence was deferred at the request of P. W. Lanier, United States district attorney, until the Grand Forks term of court which opens Oct. 23.

Those in court were charged either with directly hauling the wheat to American markets or with conspiracy in connection with the delivering of the wheat to others who marketed it.

Arrest of Thomas C. Wildish, Ellsberry elevator man, alleged by the government to be one of the key figures in the smuggling, was announced a few hours before the 14 Towner residents appeared for arraignment.

Winnipeg.—Demand in the United States for soft grains for making macaroni was seen here as the cause underlying the smuggling of wheat from Canada across the international boundary into the United States.

## Failed To Take Precautions

**King Alexander Lost Life Because He Did Not Wear Bullet Proof Vest**

Belgrade. — King Alexander of Yugo-Slavia lost his life because he did not wear his bullet-proof vest.

The king, assassinated last week in Marseilles, owned two bullet-proof vests. He had intended to wear one of them in France as he had done a month before on a visit to Bulgaria.

But when he went ashore from the cruiser Dubrovnik at Marseilles, an admiral's uniform was his garb. The Associated Press learned he put on the bullet-proof vest, then found the admiral's uniform-tunic would not fit properly over the coat of mail.

He removed the vest at the last moment and went ashore with a perfectly fitting uniform but without the protection he had planned.

## Wheat Export Cut

**Australia's Surplus Will Be Less Than Last Year**

Rome. — Australia's surplus of wheat for export will be about one-third less than last year, the International Institute of Agriculture estimated.

The institute reported this year's crop at 136,800,000 bushels, as compared with 174,900,000 bushels last year, and the average of 180,400,000 bushels over the last five years. Allowing for a domestic consumption of 55,000,000 bushels, the export surplus will be not much over 80,000,000 bushels.

**Fruit For Drouth Areas**

Toronto, Ont.—The national relief committee of the United Church of Canada announced it had arranged during the last fortnight for transportation to needy parts of Saskatchewan 40 carloads of Ontario fruit and vegetables. Many of the cars, the committee said, were filled on a community basis.

**PROMINENT IN FRENCH NEWS**

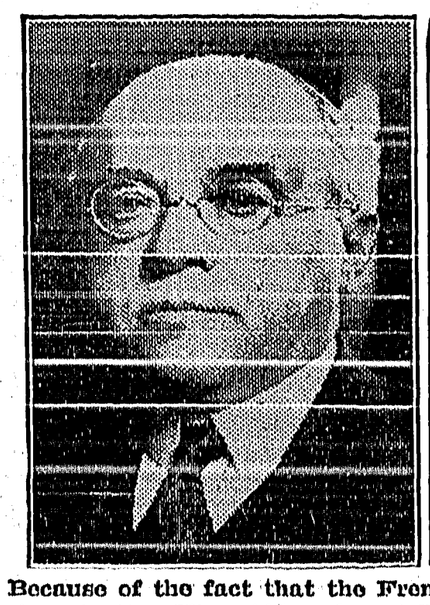

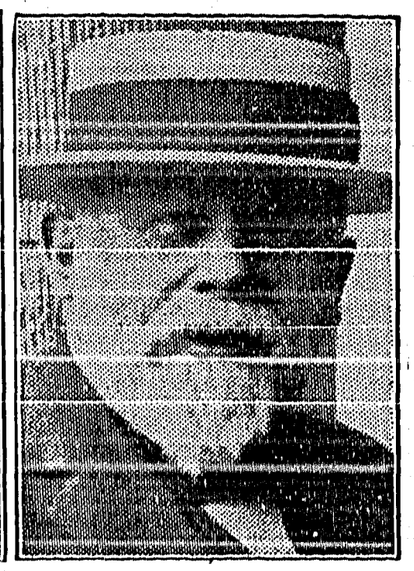

Because of the fact that the French people believe the police were lax in not protecting King Alexander of Jugo-Slavia from assassination, Albert Sarraut, (left), French Minister of the Interior and head of the police force, has been forced to resign. It is also expected that Henri Cheron, Minister of Justice (right), may be forced out of office due to his department's failure to satisfy the public in its conduct of the investigation into the Stavisky scandal

# DOUKHOBORS TO SELL LANDS IN SASKATCHEWAN

Winnipeg. — Peter Veregin, president and chairman of the board of directors of the Christian Community of Universal Brotherhood, Ltd., announced the entire holdings of the corporation in Saskatchewan were up for sale.

Speaking through an interpreter, Mr. Veregin declared he could not at present disclose future plans for the sect in Saskatchewan.

First announcement of the sale came from John McDougall, an advisor to the Doukhobor chief. Bids, by tenders were being called for on the properties, he said. "They will liquidate their holdings in Saskatchewan," said Mr. McDougall. He said the bids would be received here.

The Christian Community of Universal Brotherhood owns 36,000 acres of land in Saskatchewan and has a membership between 6,000 and 8,000 persons. It was believed here many would remain on the land in Saskatchewan while others might move to British Columbia where the brotherhood owns 40,000 acres which is not all being cultivated.

## Garnet Wheat Standards

**Tentative Grades Passed For Nos. And 2 By Committee**

Winnipeg. — Leaving incompleted work to a sub-committee, the Western grain standards committee closed its two-day meeting. Tentative standards were passed for Nos. 1 and 2 Garnet wheat to give the inspection department a basis for grading Garnet separately when the revision in the Canada Grain Act takes effect. These grains will serve until such time as sufficient quantity of Garnet from the 1935 is delivered to permit of new standards being set.

The sub-committee appointed will deal chiefly with the low grade grains, all other working having been completed during the meeting. The proposal for two grades of feed grain, because of variation in weight, was among the subjects given the sub-committee.

**Dominion-Wide Broadcast**

Moose Jaw. — The Philharmonic Society of Moose Jaw will broadcast over a Dominion-wide hook-up on November 18 commencing at 8 o'clock in the evening. The program will be broadcast from St. Andrew's United church. The Philharmonic Society of Moose Jaw is one of seven Western choirs asked to put on a program for the C.R.C.


## Now Science Explains Why So Many People Past 40

**Feel That They're Slipping Losing Their "Grip" on Things**

Many people 'round 40 think they're "growing old." They feel tired a lot . . . "weak." Have headaches, dizziness, stomach upsets.

Well, scientists say the cause of all this, in a great many cases, is simply an *acid condition* of the stomach. Nothing more.

All you have to do is to neutralize the excess stomach acidity.

When you have one of these acid stomach upsets, take Phillips' Milk of Magnesia after meals and before going to bed. That's all!

Try this. Soon you'll feel like another person! Take either the familiar liquid "PHILLIPS'" or the convenient new Phillips' Milk of Magnesia *Tablets*. Made in Canada.

***ALSO IN TABLET FORM:*** Phillips' Milk of Magnesia Tablets are now on sale at all drug stores everywhere. Each tiny tablet is the equivalent of a teaspoonful of Genuine Phillips' Milk of Magnesia.

**PHILLIPS'**
*Milk of Magnesia*

At the October meeting of the village council it was decided to postpone until spring the making of the improvements at Park pavillion asked for by the basketball and badminton clubs.

## CHRIST CHURCH

REV. M. C. PERCIVAL, Minister

CRESTON

*SUNDAY, OCT. 28*

CRESTON—10.30 a.m., Sunday School 7.30 p.m., Evensong.

ERICKSON—3.00 p.m., Evensong.

## Local and Personal

Miss Mildred Kingsett is a visitor at her home at Nelson this week.

Mrs. E. S. Dawson of Kimberley is here on a visit with her daughter, Mrs, G. R. John.

Tom Barrett of Cranbrook was a visitor here at the weekend, a guest of Mrs. E. Garfield.

Chas. Moore has been busy the past week on survey work on the flats. It is reported the Reclamation Company is disposing of some of the acreage and breaking will start at once.

Miss Marjorie Bell left at the first of the week for Cranbrook, where she has secured a position.

Birth—At Creston Valley Hospital on October 19th, to Mr. and Mrs. Cecil Moore, a daughter.

Miss Clara Morrow of Trail is here on a holiday visit with her parents, Mr and Mrs. W. H. Morrow.

Miss Irene Johnson of Calgary, Alberta, is holidaying at the home of her parents, Mr. and Mrs. Emil Johnson.

The November meeting of the Presbyterian Ladies' Aid will be at the home of Mrs. G. Johnson, Friday, 2nd, at 3 p.m.

Creston Valley Post Canadian Legion announce the usual Armistice dance at Park pavilion, Monday, November 12th.

Miss Margaret Stapleton left at the end of the week on an extended visit with relatives and friends in Vancouver.

Trinity United Church Ladies' Aid November meeting is at the home of Mrs. W. H. Crawford, Thursday, 1st, at 3 p.m

Remember Wednesday is hallowe'en and it will be well to have all moveable property safely housed or otherwise safeguarded.

Mrs. H. Dykstra of Lethbridge, Alberta, is a visitor here at present, with her father, M. P. Wiltse at the Arrow Creek fox farm.

Miss Minnie Downes left at the end of the week for Trail, where she has secured a position, and expects to remain for some time.

Murdoch McLeod, Registered Optometrist, of Vancouver, will be at Fred Klingensmith's, Creston, 3 p.m., Tuesday, October 30th.

Mr. McMahon of Toronto, Ontario, arrived on Monday on a visit with Creston friends, and is a guest of his daughter, Mrs. S. A. Speers.

The Sacrament of the Lord's Supper will be dispensed at the Presbyterian Church at the morning service, Sunday, October 28th, at 11.30.

Second crop raspberries have been gathered in some of the gardens in town during the past week, which is said to be the sign of a mild winter.

Mr and Mrs. Williams of Vancouver, who have been here on a visit with the former's sister, Mrs. Stapleton, left for home at the end of the week.

Mrs. S. A. and Miss Betty Speers, who have been holidaying at Toronto and other Ontario points for the past month, arrived home on Monday.

Erickson Ladies' Hospital Auxiliary are having a hallowe'en tea and sale of cooking at the home of Mrs. Putnam, Wednesday afternoon, October 31st.

Apple shipping is quite brisk again with a good demand for all the winter varieties. Not more than 10 per cent. of the big McIntosh crop remains unsold.

WOOD FOR SALE—200 cords seasoned poplar, split and sawn any length, at two ricks for $2 75, or three ricks $3.75, delivered. Chas. Fleck, Creston.

B. Reuch, who has charge of game protection work at Cranbrook, was here on official business at the end of the week, a guest of Mr. and Mrs. H. Cartmel.

The badminton season commenced Monday night at Park pavilion. The club has already its allotted membership of 50, with a number of names on the waiting list.

Christ Church Womans' Auxiliary are having their Christmas sale at the Parish Hall, December 1st, 2.30 to 5 p.m. Plain and fancy needlework, candy and home cooking. A new feature will be the men's stall.

Mrs. R. Stevens, Mrs. Hayes and Mrs. Murrell, officers of Creston Hospital Women's Auxiliary, and H. A. Powell, secretary of the hospital, were at Memorial Hall, Tuesday afternoon, to meet the ladies of Boswell who are interested in hospital work. Mrs. Stevens gave a talk on the auxiliaries' methods of raising funds, while Mrs. Murrell read figures which showed the great increase in the work being done for the hospital this year compared to work done in 1933. The ladies of Boswell expressed their pleasure at the prospect of working for Creston hospital, and a committee of Mrs. Bert Hepher, Mrs. Holliday Smith, Mrs. Cummings and Mrs. Allan, was formed to proceed with organization.

## FULL GOSPEL TABERNACLE

New Pastor in charge:
REV. W. A. LEWIS.

SUNDAY—10 a.m., Sunday School. 11 a.m., Worship. 7.30 p.m., Evangelistic. ALL WELCOME.


GENERAL ELECTRIC RADIO

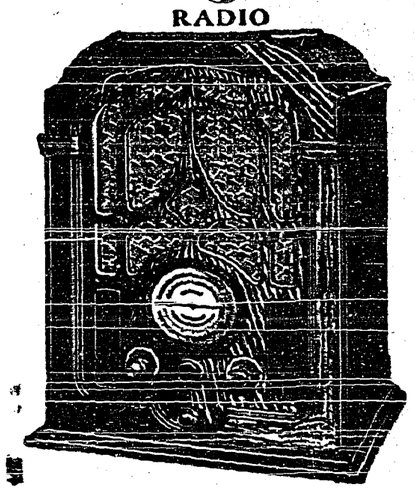

DIAL THE WORLD WITH

**General Electric All Wave RADIO**

Hear the principal foreign short wave programmes, as well as police calls and all standard broadcasts on the new 1935 General Electric All Wave Radio.

*PRICED AS LOW AS*

**$42.95**

**West Kootenay Power & Light Co., Ltd.**

CANYON STREET CRESTON, B.C. PHONE 38



C.C.F.

**Public Meeting**

in

*United Church Basement*
*CRESTON*

**TUES., OCt. 30**

*at EIGHT p.m.*

**R. B. Swailes, M.L.A.**

will speak on

**"Agriculture Under the C.C.F."**

*Everybody Welcome*
*Collection*



Make your Kitchen and Living Room snug for the winter by covering up the floors with

**Linoleum**

*Sold in widths 6 feet, 9 feet and 12 feet.*

Some nice bright patterns to choose from.

*Congoleum Mats, 25c.*

*AXMINISTER RUGS 27 x 52, $2.75*

**G. Sinclair**

Creston Hardware



**COOLER WEATHER WEAR**

Consideration should be given to footwear during the wet and cold weather. Protect yourself by supplying yourself and the children with Dominion Brand Rubbers.

*Ladies' Rubbers to fit all shoes.*
*Children's Rubbers in all sizes.*
*Men's Rubbers in light and heavy weights—Moccasin style and High Boot.*

We also have a full line of Stanfield's Uuderwear and Socks in all weights.

Compare our prices with your catalogue, and buy at home.

*WE DELIVER*

**Creston Valley Co-Operative Assn.**

*Phone 12* *CRESTON*



**IMPERIAL GROCETERIA**

*IT PAYS TO PAY CASH AT THE IMPERIAL*

SATURDAY-MONDAY SPECIALS

**ASK HOW WE CAN DO IT**

There is absolutely no mystery or secret as to how we can buy and sell to our customers a high grade line of foodstuffs considerably less in price than our competitors. We know how to buy.

| | |
|---|---|
| *FLAKED SOAP—1 pkg. Jiff and Dish Mop, both for* | $ .21 |
| *MARMALADE, C & B, Eight O'clock, jar* | .32 |
| *SPAGHETTI, Heinz Cooked, 17 oz., 2 tins* | .29 |
| *CLAMS, Loggie's, 1's, tall, 2 tins* | .27 |
| *CEREAL, Red River, 2 cartons for* | .35 |
| *SAGO, TAPIOCA, PEARL BARLEY, lb* | .08 |

Cello bags—see what you buy.

SERVICE *PHONE 20* QUALITY



SPECIAL PURCHASE IN

**TOWELS**

COMPRISING

| | |
|---|---|
| Fancy Jacquard, pair | $1.00 |
| Fancy Jacquard, lge. size, pair | 1.20 |
| Colored Turkish, pair 40c. and | .50 |
| Heavy hard wearing Turkish Towelling, yard | .40 |

Winter stock of MEN'S SOCKS, All Wool, good wearing qualities.

Finer qualities for dress wear, per pair 20c. to 60c.

**CRESTON MERCANTILE COMPANY LTD.**

GROCERIES HARDWARE



**Grand Theatre Sat., Oct. 27**

*OPERATOR 13 IS NOT A MAN!*

Because Robert W. Chambers' Cosmopolitan Magazine story is one of the fiction masterpieces of our time, it has been made into the most ambitious entertainment of the season.

**'Operator 13'**

*Marion DAVIES*
*Gary COOPER*

A thrill-moment to be remembered! When Gary Cooper, as the handsome Southern spy-catcher, sets out to kill Operator 13, thrillingly portrayed by Marion Davies! Little does he know that this dangerous person is the woman who had nestled in his arms, clung to his lips! What a picture M-G-M has made of Robert W. Chambers' magnificent romance of Civil War days. Tensely dramatic, high-lighted with gayety and songs, its your next Big event in motion picture enjoyment.



**Clearance Sale**

on

**Wall Papers**

**Suitable for Living Rooms and Bedrooms**

You can purchase enough Wall Paper and Border for a room

| | | |
|---|---|---|
| 10 x 12 feet | for | $2.75 |
| 12 x 14 feet | for | 3.25 |
| 14 x 16 feet | for | 3.95 |

*CEILING PAPER in White and Cream per roll, 15c*

See our Wall Patterns while stock is complete.

**S. A. SPEERS**

*Dry Goods. Clothing. Hardware. Furniture*