THE CRESTON REVIEW

VOL. XXV. CRESTON, B. C., FRIDAY, OCTOBER 4, 1934 No. 25

Made-in-Canada Sale Success

Enjoys Cash Intake Over $160—Raffle Quilt and Runner for Tidy Intake—34 Firms Make Variety of Contributions.

The Made-in-Canada Sale in the United Church hall on Saturday was a splendid success. The merchandise was donated by 34 firms and the proceeds of the sale went to Creston hospital, the affair being sponsored by Creston hospital Women's Auxiliary, who report a total intake of $163, of which $12 was in cash donations.

Doors opened at 10.30 a.m., and from that time on till closing hour the booths were generously patronized. There were three sales tables, the miscellaneous, in charge of Mrs. W. L. Bell and Mrs. G. Sinclair, doing a trade of $68. Groceries were sold at a table in charge of Mrs. W. H. Cartwright and Mrs. F. H. Jackson, and accounted for an intake of $22.30. The home cooking was sold by Mrs. C. H. Hare and Mrs. C. Fransen, with receipts of $18.

There were eight tables for tea and these were in charge of Mrs. A. L. Palmer, Mrs. Forbes, Mrs. G. John, Mrs. A. B. Ness, Mrs. F. Staples, Mrs. C. W. Allan, Mrs. Levirs and Miss Irene LaBelle. The tea intake was $11.

Another feature of the sale was the drawing for a quilt and runner on which tickets had been sold, donated by Mrs. C. E. Ross of Huscroft and Mrs. Jas. Cook respectively. The holders of the lucky tickets were Mrs. M. York, quilt, Louise Parry, runner. The revenue from the raffle was about $33.

The directors of the Auxiliary had charge of decorating and generally supervised the whole affair, and this work was in charge of Mrs. C. Murrell, Mrs. R. Stevens, Mrs. Hayes, Mrs. Jas. Cook, Mrs. G. Young, Mrs. F. Staples and Mrs. Hare.

The hall looked nice in red, white and blue with autumn flowers on the sales tables. Much interest was shown in a black widow spider which had been captured by Mrs. M. Young and was shown in a bottle.

Legion Meets

There was a good attendance at the October meeting of Creston Valley Post Canadian Legion Wednesday. President John Bi d occupied the chair. A new member was welcomed in the person of Emil Maletta of Creston. The president announced that a committee of Colonel Mallandaine, C. Lowther and H. A. Powell would deal with pension matters, and advise applicants.

Arrangements for the celebration of Rememberance Day were discussed, and in view of the fact that this falls on a Sunday, which is not followed by a general holiday, it was decided that there would be no banquet as in former years A short service will be held at the cenotaph at 3 p.m. on Sunday and this will be followed by an undenominational service in the Grand theatre if the n cessary arrangements can be made with the clergy of Creston. Creston and Canyon troops Boy Scouts will be invited to parade with the Legion on Remembranee Sunday. After the service there will be a parade to the cemetery, where graves of veterans will be decorated Monday night there will be a dance in the pavilion, catering for which will be in the hands of the Women's Auxiliary.

W. H. WILSON

Sight Specialist

of Cranbrook

will be at

Creston Drug & Book Store

on

Tuesday, Oct. 9

AFTERNOON aud EVENING

Make your appointment with Mr. Kelly.

Wynndel

Mrs. McGregor was a weekend visitor at Nelson.

Frank Pigott made a name for himself at hunting last week, when he brought in two fine specimens of black bear.

Wynndel school district ratepayers are notified of a meeting on Wednesday, October 10th, to discuss taxation matters.

The October meeting of the Woman's Auxiliary will be at the home of Mrs. R. Andestad on Friday, 12th, instead of the 10th

D. McGregor of Victoria arrived on Sunday to join Mrs. McGregor who is teacher of the junior room of Wynndel school.

Rev M. T. C. Percival will have an Ang ican har est festival service at 3 p.m. Sunday, October 7th. All donations of fruit, flowers, vegetables, etc., to be at the church by 3 p.m , Saturday.

At the meeting called by the Athletic Club on Tuesday evening last it was de cided to have league basketball and four boys' teams will be selected from the local talent. Wynndel will have a team in the big league at Creston—the pick of four local squads.

Lister

Work is under way on the new schoolhouse at Huscroft, the contract for which was let Gordon Hurry, not George Hurry as reported last week.

Mr. and Mrs. C. H. Phillips of Kimberley were here for a few days at the end of the week, arranging for the shipping of their crop of apples.

John Bird was a Saturday visitor at Cranbrook, being on the delegation from Creston Lodge for a Masonic district meeting in the divisional city.

Miss Curtis was at Creston Friday evening as the Lister representative at the semi-annual meeting of Creston Valley Schools' Track Meet Association.

D. J. McKee got away on Sunday for Vancouver to which city he has gone to secure an artificial limb About a year ago he lost a leg in a bridge building mishap near Rykerts.

There was a good turnout for the Anglican harves thanksgiving service at the schoolhouse on Sunday afternoon. The ladies had the building prettily decorated with fruits, flowers, vegetables and foliage.

Fred Yerbury is a patient at Creston hospital, to which institution he was taken on Monday morning following a mishap in which he had his right leg broken just above the ankle. The accident happened while skidding out fire wood, a log getting out of control and crushing the leg.

Alfalfa baling is in full swing at the John Huscroft ranch with the intention of baling and shipping the entire crop before bad roads are usually encountered late in October. Both a truck and a trailer are used on the haul to Erickson, moving about four tons at a load. Up to Wednesday nine carloads have been shipped, all of which has gone to the C.M. & S dairy farm at Marysville.

What is likel to be the last picnic outing of the season was that of Sunday when a party of Lister and Huscroft young people made the trip to Klockman, had dinner, inspected the mine, and made the return early in the evening, for an outing that all very thoroughly enjoyed. Elmer Huscroft was pilot, and in the party were Misses Robinson, Webster, Jean Fisher, Margaret and Waddy Huscroft, Jim Helme, Gordon Hurry, Burton, Leonard, Warren and Kenneth Huscroft.

The Lister school report for September shows Division 1 to have recorded 93 per cent. of perfect attendance, with those on hand every day as follows: Kirk Beard, Cyril Bird, Mary Daus, Daniel Domke, Martha Domke, Lorna Donaldson, Vernon Donaldson, Wilma Donaldson, Enka Meyer, Erwin Rylan, Margaret Sinclair, Hugo Sommerfeld. In Division 2 the per centage went as high as 98 per cent., the every day regulars being: Stella Beard, Harold Daus, Bernice Dent, Ernest Dent, Mary Domke, Theodore Domke, Bernice Donaldson, Freda Donaldson, Oscar Herman, Harry Krebs, Irene McKee, Gerhard Meyer, Dorothy Millner, Mary Millner, Dorothy Rylan, Leslie Rylan, Alfred Sommerfeld, Arthur Sommerfeld, William Strelive.

Seven Teams Hoop League

Four Ladies' and Three Men's Squads—Play Due to Start at Middle of Month—Remodelling Park Pavilion.

Creston's 1934-35 basketball league will consist of seven teams—four in the ladies' section and three in the men's division. This was the decision arrived at at a meeting of the league executive on Wednesday evening at which the teams were represented by the following: Cardinals, Howard Corrie; Imperial Groceeeria, Percy Robinson; Wynndel, Fred Hagen. Creston Review; Ada Lewis; Creston Motors, Kate Payne; Pharmacy, Dot Olivier and Ex-High, Nell Payne.

Due to the le gue having to stand one third of the cost of improvements to Park pavilion, the fees have been raised from $1 50 to $3 per player, and in the event of a team practising out of town the fees nave been set at $2. The fees must be paid to each team's repeesentative or the league treasurer by October 15th, and under no conside ntion will players be allowed to go on the floor before payment is made.

The league have decided to rent the pavilion three nights each week, Tuesdays and Thursdayr for practises and Friday for the league games. There will be an associate membership which covers admission to all league games at $1 for adults, and 50 cents for children. Tickets, of course, will not be transferable.

The improvements to be made at the pavilion include removing three beams, one at each end and one at the centre. New backboards are also contemplated. The expentse in this connection will be shared equally by the council and the badminton and basketball clubs.

The removal of the beams should materially speed up play. With the end beams removed there will now be no interference with long range shots at the baskets, and with the centre beam gone long passing should be expedited.

Several committees were struck to simplify the work of the league officers and executives. These committees are: Finance—Jean McCreath, Adam Robertson Rep. teams, management—H. Corrie, A. Robertson. Hall, equipment, heating—Dot Olivier, D. Corrie. Refreshments—Kate Payne, Ada Lewis. Entertainment—Dot Olivier, Percy Robinson. Junior league—Nell Payne, F. P. Levirs. Schedule—Fred Hagen, A. Robertson, F. P. Levirs.

With players' fees due to be paid by the middle of the month, if the improvements to the hall are completed it is possible the opening league game will be set for October 19th.

Higher Prices Shorten Demand

Apple Movement Slower This Week Due Heavy Buying Before Price Rise—Jonathans Now Reaching Packing Sheds

With advanced prices of McIntosh Reds effective Monday things are rather quiet around local packing houses this week. The trade having had notice the rise was coming, bought heavily prior to Sunday, and it will be another week before the oldtime activity in shipping is likely to be in evidence. Hope is expressed that with higher prices ruling on other varieties there should come a demadd for the lower priced Wealthys, of which all houses have a surplus they would like ro dispose of to get wanted floor seace.

Long, Allan & Long, limited, report "Macs" about cleaned up and on Monday the packers were at work on Jonathans, the first car of which rolled from this firm's Erickson warehouse on Wednesday, headed for Leith, Scotland. This is the third car the firm has disposed of in the land of the heather, two cars of McIntosh having, earlier in the season, gone out to Edinburgh.

Both houses are a little anxious about the Jonathan. This year the overseas demand is the best ever, but, the apples are inclined to run heavy to the sizes too large for the export market, which prefers something from 163 to 216, although a limited quantity of 150's is permitted.

The Exchange is still running heavy to McIntosh and they are expected to dominate the pack until the middle of next week, Jonathans are being handled in quantities sufficient to fill the demand of the local market. The Exchange export business to date is half a dozen cars, four of which were McIntosh and one each of Wealthy and Cox Orange.

As to the size of the 1934 crop both houses are convinced it may run as high as 30 per cent. in excess of 1933. From present appearances by the time the McIntosh are all shipped both firms will have handled just about as many as was the case for 1934, and with all the later varieties to reckon with a 40 per cent gain does not look over optimistic.

The new prices that came into affect Monday are as follows; Jonathan—Extra Fancy, 138 and larger, $1.10; Fancy, 133 and larger, $1; Cees, 138 and larger, 90 cents; No. 3, 138 and larger, 80c. Loose, Extra Fancy, $30 ton Loose, Fancy, 138 and larger, $27.50 ton. Loose, Cees, 137 and larger, $22.50. Snow—Cee grade, 90 cents; No. 3, 75 cents.

Canyon City

Mrs. W. Cook is a patient at Creston hospital at present.

Jock McRobb, who is working at Salmo, was a Friday and Saturday visitor at his home here.

Miss Edna Hickey is away on a visit with her sister, Mrs. Hetherington, at Claresholm, Alberta.

Apple picking in this section includes the Jonathan and Delicious, with the former about all harvested.

The electric Light has been installed in the school basement the place having been found a little too dark for high school work.

Mrs Vic. Grundy and family have left for Salmo, where Vic. is working with a West Kootenay Power & Light Company construction crew.

Mr. and Mrs. Hills and family, who have been occupying the house on the former Witherhead ranch, have moved to Greenwood, where they expect to reside permanently.

T. Mountford and Bill Hook have been making a canvass of the United Front supporters in this section with a view to raising funds to ennble the former to visit Russia and bring back a report on conditions under Soviet rule

A well attended meeting of those interested in Boy Scout work was held at the hall on Thursday evening for the purpose of organizing a scout troop at Canyon. The me ting was addressed by Ed. Gardiner of Creston who briefly sketched scout work and how to organize. Reg Harris, also of Creston, followed with a brief account of his experience in scout work. The meeting decided to introduce the work at Canyon and the following patrol leaders were chosen: Senior Patrol, Bud Browell; junior patrol, Tom Tedford seconds, Frank Clayton, Earl Browell. The leaders then chose the members of their squads and the balance of the evening was given over to entertainment. A court of honor was established after the troop was dismissed when it was decided to have a weekly meeting at the hall each Thursday at 7.45 p.m. Boys who are 11 years old who did not enroll at the initial meeting are asked to wait until they are 12 years of age. Membership fee is one dollar and may be paid semi-annually. A. Johnson has been named scoutmaster for the troop.

Erickson

Bob Currie and Tom Alton were Kimberley visitors at the end of the week.

The grader is at work on some badly needed repairs on roads in this section.

Lloyd Cartwright has just taken delivery of a Durant sedan from Leadbetter garage.

Mrs. Tom Dugdale left on Saturday for Bellvue, Alberta, where she will spend the winter.

Jack Dugdale of Bellvue, Alberta, was a motor visitor to his ranch here at the end of the week.

Miss Olive Speaker left on Thursday for Salmo where she will reside and attend school this year.

R. Scott of Edmonton, Alberta, spent a few days here at the end of the week on a visit with friends.

Mr. and Mrs. Ben Crawford of West Creston were weekend visitors at the latter,s former home at Erickson.

Mrs. H. Campbel, who spent the past month with Calgary and Bellvue, Alberta, friends, arrived home on Friday.

J. Fleck of Creston was a business visitor here at the end of the week, taking delivery of a Ford coupe from Connell Motors.

Mrs Frank Putnam, who has been visiting for the past month with friends at Boissevan, Manitoba, arrived home on Sunday.

Mr. and Mrs. J. G. Connell are away at present on a combined business and pleasure trip to Calgary, Lacombe and Edmonton, Alberta.

Mr. and Mrs. Mitchell and family, who came here f,om Kimberley a couple of months ago, left on Saturday for Vancouver, where they will reside.

The former R. C. Phillips ten-acres in the Connell Subdivision has just been purchased by Mr. Hamilton from Buffalo

Re-Elect Track Meet Officers

F. P. Levirs is President, with E. Marriott, Secretary—Will Improve Track—Ask Consideration at K.B. Track Meet.

The annual meeting of Creston Valley Schools' Track Meet Association was held at the schoolhouse on Friday evening with a rather slim turnout of those directly interested. Principal F. P. Levirs of the high school presided, and public school principal, E. Marriotte, secretary, took the minutes and presented the balance sheet covering the 1934 meet in May. In addition to these others in attendance were vice-principal Adam Robertton of Creston public school; Principal Miss Curtis, Lister; Principal Hunden of Canyon, and principal Kobus of Erickson, along with Trustees VanAckeren and Cook of Canyon and Crestton respectively.

It was decided to send Principal Levirs to Nelson for the annual meeting of the Kooteuay-Bouudary Track Association; and he was authorized to submit a resolution asking that the pick of the talent from all schools in Creston Valley be allowed to compete as a unit—instead of individual schools as in the past. Unless this is conceded the meeting felt it was hardly worth while sending talent to stack up agaiast such large centres as Trail, Nelson, Cranbrook, etc.

For the 1935 meet at Creston all competitors will have to make a signed declaration as to their age. By having this it is hoped to hear less complaining about the age limit of contestants being abused.

It was agreed to make some purchases of equipment, such as vaulting poles, for the local meet, and permission has been given to mabe some improvements on the track at Creston school, particularly with a view to improving the course for the 120-yard sprint.

In the election of officers, Mr. Levirs and Mr. Marriott were again chosen president nd secretary-treasurer respectively, and the next meeting of the executive will be in April to arrange for the annual valley track meet early in May.

Ed Cla k left on Sunday for Salmo where he is with the West Kootenay Power & Light Company construction crew and will remain for some months.

Gap, Saskatchewan, who gets immediate possession, and will at once proceed with the erection of a residence on the property.

Cranbrook Courier: John Aulton ran into a streak of rather hard luck last Saturday afternoon near the Wycliffe bridge on the Kimberley road. He was driving a truck for John Gardner, of Creston, and had taken a load of apples to Kimberley for sale. Near Wycliffe one of the rear wheels broke and the truck body veered over, spilling part of the load. Aulton had his leg injured slightly and was brought to Cranbrook hospital for treatment. While away the truck with its load of 100 boxes of apples was left unguarded. Mr. Gardner was notified at Creston of the situation from the Cranbrook headquarters, and said he would leave at once with another truck to pick up the load.

During the interim, however; some parties in Cranbrorok gained knowledge of the unprotected apples, rented a car and went out and loaded up. At any rate, when Mr. Gardner arrived upon the scene all the apples had disappeared. The dolice have been investigating and some interesting developments are looked for.

MILITARY WHIST

Under the auspices Blossom Temple Pythian Sisters

Knights Pythias Hall
CRESTON

Friday, Oct. 12

Cards at 8.30 p.m.

PRIZES. *LUNCH*

Admission . . 35c.

Everybody Welcome!

Fine Quality Gives Satisfaction

"SALADA" TEA

642

"Fresh from the Gardens"

A New And Better Viewpoint

The recent annual convention of the Canadian Chambers of Commerce held at Winnipeg was, it is generally recognized, one of the most important and in many respects the most significant gathering yet held by that body. It was not only one of the largest assemblages of outstanding men in the financial, industrial and commercial life of the Dominion yet convened, but it appears to have been animated by a new spirit based upon a fuller recognition of the responsibilities of what has been termed Big Business to the country as a whole and to the masses of producers, workers and consumers who, in the last analysis, are the backbone of the nation.

Important resolutions dealing with matters of far-reaching social and economic questions, and involving vital changes in national policies, were adopted, not the least significant of which was the declaration in favor of the negotiations of a Reciprocity Agreement with the United States in matters of trade. The adoption of this resolution in itself reveals the change in sentiment and viewpoint of the business world of Canada.

Significant, too, were some of the addresses delivered by men occupying high executive positions in the industrial world. For example, Mr. T. A. Russell, president of the Massey-Harris Co., told the convention that "the success of industry and farming were wrapped up together in Canada in a way which nothing could separate," and he gave facts and figures to prove it. As the purchasing power of the farmer declined, said Mr. Russell, so did the demand and output for farm implements. In the case of the Massey-Harris Co., he said, employment dropped from 4,900 in 1929 to an average of less than 1,200 for the years 1931, 1932 and 1933. "Not only has this proved a hardship for the men thrown out of employment through no fault of their own," he said, "but it has tremendously affected their purchasing power, their ability to pay taxes and, generally, to contribute their quota to Canadian prosperity. Likewise, the investor who has had no return on his investment has had to curtail his expenditures and has been a poor customer either for the farmer or for industry" Mr. Russell strongly urged the absolute necessity of complete and generous co-operation with the farming industry in order to bring about its re-estabishment and promote its prosperity.

Then, up spoke Mr. W. R. Campbell, president of the Ford Motor Co. of Canada, on behalf of all workers in industry. Space will not admit of any extended quotations from Mr. Campbell's address, but a few will suffice to indicate his position, and the attitude he urged all employers of labor to adopt in the interests of the workers, in their own interests, and in the interests of the country at large. Mr. Campbell said:

"As far as Canada is concerned there can be no normal times until all of our people who are capable of working have an opportunity for gainful employment—free and unfettered by government aid. In dealing with the ills which must be corrected it is time that the very grave importance of our human relationships be recognized. I repeat—until every man in this country capable of working is able to find gainful employment the prime responsibility of industry is to the worker. The employee's interest must not be subordinated ot the interest of the shareholder.

"Perhaps," continued Mr. Campbell, "these are rather amazing statements, but not until this condition is brought about can either capital and management or the worker prosper. Our primary duty, then, should be to make certain not only that the interest of labor in the benefits of industry be not subordinated to that of capital, but also that labor be granted an equitable share of these benefits."

Suggesting the only possible way in which industry can be re-vitalized and employment provided, Mr. Campbell said: "What we must do is to start the ball roling upward injecting more money into our economic structure at the bottom, through the wages of these industrial workers and profit by the steadily increasing circulation of this money upward through our whole business fabric. That is good business because it is profitable. Perhaps it means even the salvation of our industry itself as we know it today. Our problem at home, then, becomes one of finding greater markets for the products of domestic manufacture, and this again devolves upon the problem of finding greater employment and providing increased purchasing power for our own workers. By increasing the earnings of the average worker, by paying him a greater return for his labor and by increasing the volume of his employment, by pumping into our economic structure more money at this base, we can get a start toward solution of our problem."

Having made a reference to the further development of export trade, Mr. Campbell concluded: "It is an inescapabe fact that we have now entered upon an era of social readjustment in this world. In working out this readjustment so that the rights of both capital and labor shall be properly balanced, it devovles upon capital to take the initiative, with the welfare of the whole nation aways in mind. Capital must do this, because capital has the imagination, the training and the ability to assume leadership. Until this proper balance is struck and until this country has been able to lift itself by its own courage and its own ability back to normal times, it is imperative that capital defer profits, defer its claim to a return upon invested wealth, in order to provide all of our people able to work with adequate employment at such a return as to enable them to live in accordance with standards commensurate with the calibre of Anglo-Saxon peoples."

The natives of Java sleep on mere mats, while all about them flourish the kapok trees, which furnish the fine silky cotton for mattresses.

Tarnish can be cleaned from copper and brass by using buttermilk, says Cornell University's home economics department.

Change of Climate, Diet, Water Often the Cause of Diarrhoea

DR. FOWLER'S EXT-OF WILD STRAWBERRY

If you are suddenly attacked with Diarrhœa, Dysentery, Colic, Cramps, Pains in the Stomach, Summer Complaint or any Looseness of the Bowels, do not waste valuable time, but get a bottle of Dr. Fowler's Extract of Wild Strawberry and see how quickly it will relieve you.

This bowel complaint remedy has been on the market for the past 88 years. Proof enough that you are not experimenting with some new and untried medicine.

Do not accept a substitute. Get "Dr. Fowler's" when you ask for it, and be on the safe side.

Put up only by The T. Milburn Co., Ltd., Toronto, Ont.

Vancouver Is Likened To Constantinople

Should Greatly Aid Modern World States Lord Tomlin

Vancouver, with its natural advantages and geographical position, should be to the modern world what Constantinople was to the ancient world, Lord Tomlin of Ash, member of the judicial committee of the privy council, declared in an address to the Canadian Club at Vancouver.

Lord Tomlin said that Vancouver with its marvelous harbor and a network of railways behind it should be vastly interested in the solution of the world depression. Because, he said, Vancouver should logically hold Asia commercially in fee.

LOST 10 LBS. IN TWO MONTHS

Not too Old to Reduce at 50

Here is a letter which proves that there is no necessity to tolerate excessive fatness, even at the age of 50:—

"I was becoming too fat after reaching 50, and had attacks of rheumatism and indigestion. I took ordinary salts and other medicines, but they did not do any permanent good. Then I commenced taking Kruschen. I soon began to feel different—brighter, stronger, had more energy, no rheumatism, and to my surprise, after two months I lost 10 lbs. in weight, although I was eating much more, as digestion fullness had nearly left me."—W. H. G.

The numerous vital salts in Kruschen stimulate and tune up the bodily functions from a number of different angles. Your stomach, liver, and kidneys all feel the immediate benefit. Your blood is cleansed of impurities and becomes invigorated and refreshed. You forget indigestion, rheumatism, and depression in a new and unaccustomed feeling of physical and mental exhilaration.

Upward of 12,000,000 in Great Britain are insured against unemployment, and 17,000,000 against sickness, maternity, invalidism, and old age.

How are Your Nerves?

Mrs. K. Waldron of 99 No. Ferguson St., Hamilton, Ont., said: "I am glad to say a word in praise of Dr. Pierce's Favorite Prescription. When I had occasion to use it, it helped me wonderfully. I was awfully nervous and irritable, tired out and had headaches, but the 'Favorite Prescription' soon had me feeling all right again. This tonic strengthened me greatly."

Write to Dr. Pierce's Clinic, Buffalo, N. Y., for free medical advice.

Another Wheat Exporter

Report That France Has Joined The Ranks Of Exporters

The press report that France has left the ranks of wheat importing countries to join those of exporters is of considerable importance to Canada, in that still another competitor is added to the list. Prior to 1929, France did not produce sufficient wheat to meet her domestic requirements, except in years when exceptionally large crops were harvested. Large crops were grown in that country in 1929, 1932, and again in 1933, so that a surplus of wheat has been built up. In pre-war years France produced very large crops. The 1890 crop amounted to 330 million bushels, or equivalent to the production of 1932. In the five-year period from 1909 to 1913, production averaged 317 million bushels per annum. From 1928 to 1932 it was 290 million bushels or about 27 million bushels under the pre-war average. France has not reached her pre-war average acreage of wheat which amounted to 16.5 million acres. The 1933 acreage was 13,358,000 and it has not changed materially since 1920.

India Grateful For Help

Grateful thanks on behalf of all India for the world-wide contributions to the earthquake fund were announced by the Earl of Willingdon, viceroy of India, when he declared the fund would close Oct. 1. A sum of $2,225,000 has been contributed.

Him: "I hope you'll dance with me tonight."

Her: "Oh, certainly. I hope you don't think I came down here merely for pleasure."

W. N. U. 2066

Stately Wedding

Prince Of Wales Expected To Be Best Man At Marriage Of Prince George And Princess Marina

The world's best-known bachelor, the Prince of Wales, is expected to be the best man at the stately wedding in Westminster Abbey of Prince George and Princess Marina of Greece. The date was announced as Nov. 29.

Little Princess Elizabeth, niece of George, will be a bridesmaid.

The date was chosen after long discussions at Balmoral castle, Scotland, in which the king and queen, Marina's parents, Prince and Princess Nicolas of Greece, the Archbishop of Canterbury and the betrothed couple themselves participated.

It was expected the service would be performed by the Archbishops of Canterbury and York. The great ceremony in the abbey will be followed by a short service according to the rites of the Greek Orthodox church, in a room in Buckingham palace.

Their Majesties will drive to the abbey in full state. Prince George will drive separately with the Prince of Wales, while Marina will be in a third procession with her parents.

Must Be Registered

After January 1, 1935, any person found to be in possession of a pistol or revolver when its ownership has not been recorded with the police authorities will be liable to a fine of $50 or 30 days in jail, or both. This amendment to the Criminal Code was passed at the last session of parliament and it is being proclaimed in the Canada Gazette.

The whale, in quest of food, goes down to the very depths of the ocean.

A Californian used only 13 words to will his $10,000 estate to his wife.

BABY AILMENTS Relieved

"Baby's Own Tablets have been the only medicine my four children have ever had. In no single instance has it been necessary to consult our doctor." So writes Mrs. Harry Pilmer, Cumberland Bay, N.B. When the baby or young child loses appetite; is sleepless or restless, has coated tongue, colic, indigestion, cold or diarrhoea or is teething . . . give Baby's Own Tablets for *safe*, quick relief. Price 25c at all drug stores. 206

Dr. Williams' BABY'S OWN TABLETS

London, England, has 74 municipal hospitals with a total of 39,000 beds.

Rheumatism

is caused by failure of kidneys to remove uric acid poisons from the blood. Gin Pills relieve by neutralizing this acid and restoring the kidneys to normal action—50c a box at all druggists.

GIN PILLS FOR THE KIDNEYS

THE WORLD'S BEST REMEDY FOR ALL KIDNEY AND BLADDER TROUBLES

188

Florida raises about 4,000,000 head of poultry.

FOR over 50 years Royal Yeast Cakes have been the standard of fine quality. Today, they are preferred in 7 out of every 8 Canadian homes where dry yeast is used in home baking. Individually sealed in air-tight waxed paper, they stay absolutely fresh for months. You can be sure of full leavening power every time you bake with them.

FREE—The ROYAL YEAST BAKE BOOK to use when you bake at home. 23 tested recipes—loaf breads, rolls, buns, coffee cakes! Address Standard Brands Ltd., Fraser Ave. & Liberty St., Toronto, Ont. Ask, too, for leaflet, "The Royal Road to Better Health."

BUY MADE-IN-CANADA GOODS

237 Scholars at Public School

Heaviest Enrolment in History of District—Division 5 is Over Strength—Division 4 Up to Maximum Allowance.

Division 1—E. Marriott, Principal.
Enrolled,37.
Average attendance, 35.05.
Perfect attendance—James Bourdon, Beryl Chappell, Glen Clark, Ronald Cooper, Anna Dickinson, Elsa Foerster, Charlie Franch, Russel Gabelhei, Marguerite Grant,Jack Hall, Kenneth Hester, Egon Hollm, Edith Johnston, Phyllis Lowther, Thelma Lowther, Ethel Morrow, Helen McCreath, Evelyn Nastasi, Ruby Palmer, Georgina Paulson, Eva Phillips, Goldie Walker

Division 2—A. Robertson, teacher.
Enrolled, 38.
Average attendance, 34.2.
Perfect attendance—George Carr, Rarbara Cartwright, Julian Cartwright, Olga Hurack, Jessica Hu band, Edna Hutts, Edward Hutts, Eric Jacks, Tommy Johnston, Ethel McLaren, Ellen Morabito, Esther Ostendorf, Irene Pridham, Muriel Raymond, Mary Watson, Bud Wightman, Ardrey Weir, Lillian Wocknitz.

Division 3—Miss Wade, Teacher.
Enrolled, 38.
Average attendance, 35.97.
P rfect attendance—Wilbur Argyle, George Bourdon, Harley Brady' Jean Bunt, Audrey Cooper, Helen Dzvigola, Kenneth French, Doris Gabelhei, Bertha Gardener, Stanley Gardener, Ernest Hills, Carolyn Jones, Leslie Jones, Agnes Lovestrom, Russel Martin, Raymond Moore, Teddy Olivier, Jimmy O'Neill, Jean Pridham, Willie Rodgers, Sam Rota, Dorothea Schmidt, Marion Staples, Donald Truscott, Blanche York.

Division 5—Miss Learmonth, teacher.
Enrolled, 39.
Average attendance, 36.76.
Perfect attendande Donald Andrews, Ruby Biccum, Allan Comfort, Raymond Cooper, Julins D'Zvigola, Patsy Forbes, Leslie Harris, Richard Hood, Eunice Hughes, Betty Husband, Norman Hus band, Billy Lewis, Grace Lewis, Leona Lovestrom, Bill MacDonald, Lewis Millin, Gwen Moore, Rosie, Morabito, Harry Ostendorf, Lewis Palmer, Anna Peltzer, Hawkshaw Powell, Katherine Rentz Margaret Timmons, Kenneth Wochnitz, Dick Staples.

Division 5—Miss Hobden, teacher.
Enrolled, 45.
Average attendance, 40.53.
Proficiency; Grade 3b—Robert Ibbitson, Joyce Arrowsmith, Gloria Romano. Grade 2—Kathleen Joyce, Charlie Tomkins, Mary Jean Husband and Erma Klien equal.
Perfect attendance—Jerry Alderson, Joyce Areowsmith, Lorna, Bell, Mary Boffey, Sidney Bourdon, Rose Cellis, Victor C llis, George Donaldson, Fred Hurrack, Robert Ibbitson, Laurel Keirn, Erma Klein, Lyle Klingensmith, Beth Leavitt, Blair Leavitt, Albert Lovestrom, Alice Merritt, Dorothea Powell, Gordon Rodgus, Beverley Romano, Gloria Romano,Fiore Rota, Charlie Tompkins, James Walker, Eileen Weston.

Division 6—Miss Holmes, teacher.
Enrolled, 40.
Average attendance, 36.66.
Proficiency: G ade 1—Alice Lovestrom, Delores Biccum and Bob Rentz equal. Dorothy Dickinson, Robert Swan.
Perfect attendance—Dorothy Dickinson, David Divine, Gordon French, Mary Gardiner, Roland Gariepy, Stella Hapinstall,Alivin Hendren Keith Hester, Jennie Hood, Muriel Hughes, Lloyd Ibbitson, Andy Leavitt, Gertie Lewis, Alice Lovestrom, Allen Merritt, Irene Moore, Violet Pagens, Victor Rota, Sylvester Schmidt, John Swan, Robert Swan, David Timmons, Mary Timmons.

AT THE HOSPITAL

The following received treatment and have returned home: Mrs. W. Cook and Peter Burns, Canyon; Clara Domke, Camp Lister; Mrs. Ted Payne and daughter.

Mrs. A. Barnes of Canyon is improving.

Andy Lovestrom of Creston, Fred Yerbury of Camp Lister and Tom Kunst of Gray Creek received treatment for accidental injury during the week, and are improving.

Mrs. H. Jones of Creston, James Mannerino of Sirdar, William Ginol of Sanca, Guido Benedetti of Wynndel, W. W. Watt of Kuskanook, and James Lochead of West Creston are undergoing treatment.

SPECIAL
REDUCED FARES
for
Thanksgiving Day
OCTOBER 8th
Between all Stations in Canada
FARE and ONE QUARTER
GOING—Oct. 5 to noon Oct. 8
RETURN—Leave destination by Oct. 9, 1934
Apply Ticket Agent.
CANADIAN PACIFIC

Local and Personal

Packing sheds at Erickson and Creston are at present employing a total of 75 hands.

Miss Ruby Palmer of Nelson spent a few days here this week, a guest of Mr. and Mrs. A L. Palmer.

Mrs. Tingley of Vancouver is a visitor at present, a guest of her daughter, Mrs. T. Wilson, at the ranch.

Col. Allan, of Nelson, the Kootenay district forester was here on an official visit at the first of the week.

W. H. Wilson, eyesight specialist, of Cranbrook, will make a visit to Creston on Tuesday, Oct. 9th—afternoon and evening, at the drugstore.

Mr. and Mrs. K. E. Paulson announce the engagement of their daughter, Clara Ivera, to Gunnar Arthur, only son of Mr. and Mrs. Nels Larson, Canyon.

Up to the end of September 173 cars of apples have been shipped from Creston and Erickson—almost double the quantity rolled as at the same date in 1933

High water mark for attendance was registered at Creston public school with an enrolment of 237 for September. In Divison 5 Miss Hodden is handling 45 scholars.

H. A. Rogers of Manson, Manitoba, is among several from that province who have been here the past week looking over the dyked and orchard lands of the valley.

Just as we go to press at noon Thursday word came of the death of Wm. Ginol of Ginol's Landing, near Boswell. He is a well known old timer and passed away in his 74th year, at Creston hospital.

Due to a change in regulations covering senior rooms at the public schools report cards are now only issued once every two months. This will account for the non-appearance of the usual high standings in the September report of Creston school.

Andy Lovestrom had the muscles o his right arm rather badly crushed in a mishap while wroking on the wheel scrapers on dyking operations on Thursday night last. He was rushed to Creston hospital, and will be back at work again next week.

Reeve F. H. Jackson is at Kamlooos this week where he is attending the annual convencion of the B.C. Municipalities Association Creston is submitting a resolution asking that the Village Act be amended so that Creston can pass a cerfew by law.

The Colored Monarchs of Troy, Montana trimmed a picked Creston team at baseball at Exhibition Park on Sunday afternoon The score was 8-4. Things were even up till the eventh frame when the visitors started in to hit and forced Anderson to retire in favor of LaBelle. Claude Simpson did the receiving for the losers.

Kitchener

F. Pym of the forestry staff, Cranbrook, was a business visitor at the weekend.

The C.P.R. section crew was reduced to foreman and one helper at the ffrst of the month

Mrs C. Senesael was a Thursday visitor at Erickson, with her daughter, Mrs. D. F. Putnam.

Chas. and Dennis Bush and Carl Anderson, who are working at Glenlily, were home for the weekend.

Mr. and Mrs. C. Taplin of Canyon were here for the weekend with their daughter, Mrs. F. Molander.

Mr and Mrs. W. Slean and two sons, of Corbin, arrived on Saturday and are to make their home here in future.

80 men arrived from Kingsgate relief camp as well as prairie points at the Goatfell East relief camp on Monday. Trucks and shovels were also shipped in from Kingsgate.

Gordon Jewell, who is in charge at the airport, was at his home at Moyie for the weekend. There are now almost 100 men at the airport relief camp, and more expected from the prairie.

Fourteen pupils were enrolled at Kitchener school for September according to the report just issued by the principal, Miss Jessie White. Those taking the highest standings were: Grade 8—Helen Oja, Leonard Bohan, Robert Johnson. Grade 6—Jean Blair, Alice Bohan. Gr de 4—James Thompson, Mary Bohan. Grade 3—Ralph Abar, Marjorie Blair, Maxine Nowlin, Harold Nelson. Grade 2—Robert Thompson, James Bohan, Alton Nowlin. Perfect attendance—Alice Bohan, Alton Nowlin, Maxine Nowlin, Helen Oja.

Basketball Prospects

Although no definite information as to the personnel of the teams is yet forthcoming, it seems that senior basketball this season will see three teams competing in the men's league and four in the ladies.

Last year's leaders, the Cardinals, sponsored by Corrie's cash store, will again make a bid for senior honors. Stiff opposition is expected from the Imperial Groceteria squad, a team this year consisting entirely of intermediates. The Wynndel entry is an unknown quantity, but from all accounts will be a decided threat for the top berth.

In the ladies' division the champion Creston Review is expected to field a strong team to meet the bids for their crown from Creston Motors, Pharmacy and Ex-High. Details as to the individual players on all squads will be published later.

An interesting development in junior basketball is the news that an inter-school league is to be formed, with games to be played in the afternoons. Entries from Canyon, Erickson, Sirdar, Creston Public and High schools are already in. Such a league will be a welcome addition to school athletics in the Valley.

OUR K.B.O. BROADCAST

The threat that light and water would be shut off if back rates were not at once paid brought in $450 of arrears at Grand Forks last month.

With an average of 1066 boxes per acre on 7½ acres of McIntosh Reds, J. L. Hewtson of Kelowna is claiming the Canadian record for apple production.

The new creamery under construction at Kelowna will have a 50 per cent. increase in buttermaking capacity as compared with the plant recently destroyed by fire.

Cranbrook Courier: W. R. Long of Creston was a recent business visitor at Yahk. Mr. Long and party are interested in a very promising mineral claim at Tochty.

According to the Herald residents of Bonners Ferry bought about 6000 cords of wood from ocal farmers the past year, for an outlay of a.most $24,000. 400 cords were used at Bonners Ferry schools.

Grand Theatre Sat., Oct. 6
GUARDIAN OF THE LAW and WOMEN'S HEARTS
Fearless . . . Courageous . . . Subduing outlaws in a town where might was right . . . and Queenie's curves set the style.
"Frontier Marshal"
with
GEORGE O'BRIEN
IRENE BENTLEY
GEORGE E. STONE
ALAN EDWARDS

WYNNDEL PHONE 521
QUALITY FIRST
CORRIE & SONS
GROCERS
WHOLESALE RETAIL
P.O. Box 31
CRESTON PHONE 19
FRIDAY - SATURDAY - MONDAY
Corn Flakes Sugar Krisp 3 for 23c.
Eclipse 2 for 11c.
Tomato Juice Libby's Picnic Size 3 for 27c.
Baking Powder, Magic, 12-oz. .30
TEA, Golden Tip, Orange Pekoe, 1's .63
Don't say, Bread; Say, McGAVIN'S

Choice Local Fresh Killed Beef
Local Lamb and Mutton
Grain fed Pork and Veal
Spare Ribs Tripe Liver Hearts
Corned Beef Tongues Pickled Pork
Whitefish Salmon Halibut Cod
Finnan Haddie Kippers
BURNS & COMPANY, Ltd.
PHONE 2

PHONE 21
OUR TRUCKS ARE AT YOUR SERVICE
Whether you want them for an apple haul, or any other hauling job, we are prepared to give you prompt and reliable service. That we have been in business continuously for more than 25 years is the best possible proof that our drivers are efficient and that charges are moderate.
H. S. McCREATH
COAL, WOOD, FLOUR, FEED

The McIntoshes are Coming—and will be immediately followed by the winter varieties. If you have any apple hauling to do PHONE 13 for quick and efficient service at a right price.
These chilly evenings remind of Fuel. We sell
CORBIN WASHED COAL
—the best coal fuel available.
CRESTON TRANSFER
P.O. BOX 79 ALBERT DAVIES PHONE 13

CHOCOLATES
by
Page & Shaw
Alice Blue, 1 lb ..... $ .60
Greater Empire, 1 lb 1.00
Bond Street, 1 lb 1.00
Larger Sizes in proportion.
CRESTON DRUG & BOOK STORE
GEO. H. KELLY
THE REXALL STORE

I TAKE PLEASURE IN ANNOUNCING THE VISIT OF

Wm. Lowden

Special representative of TIP TOP TAILORS who will be at this store

Monday, Oct. 15

It will be his pleasure to show you the finest array of British Woollens Tip Top Tailors have ever displayed. Beautiful materials for Suits and Overcoats made to your individual measures in any model you desire.

He will welcome the opportunity of showing you his models and samples, whether you purchase or not.

FIT AND SATISFACTION GUARANTEED.

TIP TOP CLOTHES

ARE SOLD EXCLUSIVELY by

V. Mawson

Creston

Fruit Warehouse Employ 75 Hands

Wynndel, Erickson and Creston Packing Houses at Peak of Season's Activity—All Report Big Year in McIntosh Reds.

Apple crops throughout the distric this year show quite a marked increase over 1933. The 1934 crop is being handled by four selling agencies. At Creston the output is being taken care of by Creston Co-Operative Fruit Exchange and Long, Allan & Long. Limited. the latter operating an assembly shed in town; at Erickson there is Long, Allan & Long, Limited. and Putnam & Cartwright, while at Wynndel the Co-Operative Fruit Growers Association are looking after the shipping of the crop from that section.

The season opened with the Wealthys, particularly, showing insufficient color, caused by smoky weather and a total lack of rain. With everyone itching to get off the crop of McIntosh Reds, September 15th saw a heavy shipment of this variety, the outgo on that particular date totalling 18 cars from Erickson and Creston.

At Erick on there is much activity at both sheds. The former Creston Growers shed is being used by Frank Putnam and E. E. Cartwright, who are handling their own crop. Their staff consists of 14, of which six are packers, four sorters, with four others looking after the other features of shed work.

The grader is a new model, the invention of W. McL. Cooper. It is electrically operated and consists of three main belts—Fancy, Cee and the return. This atter carries the Fancies past all the packers, and if they fail to pack all the apples the fruit is again returned till the pack out is complete. A fourth belt runs along the centre of the machine and is used to carry off the culls that may escape the attention of the sorters.

The firm's biggest shipping day last month totalled five cars, and for the month the outgo has been 24 cars. The biggest pay's pack to date is 1200 boxes. So far 60 per cent of the pack is Fancy, 30 per cent. Cees, and 10 per cent. hou e-hold Due to no market demand no Extra Fancy have been wrapped as yet.

The feature of the shipping by this firm to date is a car of Fancy export McInrosh billed for New York—the first car to the big U.S. metropolis in half a dozen years.

In close proximity to Putnam & Cartwright is the Long, Allan & Long sheds. The former'e old building is being used for packing while a new frost-proof warehouse has been erected for storage, and will hold 15,000 boxes. Eight packers are at work, along with six sorters, and the other work around the shed is handled by six men with Fred Hale supervising.

The grader is a two-section Cutler. The apples are belt conveyed and drop into bins according to weight. Electric power is used. Fancy and Cee grades are the big pack; very few jumbos have been moved to date, and where there is a call for this grade they are packed direct from the grader.

The biggest day's pack so far was for a total of 1268 boxes. This year's pack is 50 per cent. Fancy, 30 per cent Cees and quite a quantity of open Cees. The biggest single day's shipping was half a dozen cars of McIntosh Reds. Due to the splendid way the grader has been performing no night work has been necessary. The firm reports the run of McIntosh finished at September 30th. and a start has been made on the Jonathans. Long, Allan & Long, Limited, report an export movement of three cars for the past month.

In Creston, at the Exchange, even greater activity is observed. Every employee in the big warehouse is busy and a large quantity of apples come in and are shipped each day. There are three main receiving doors, from which the fruit go s direct to the grader.

The Exchange is employing 16 packers, six sorters, and other help about the shed totals 15 men. The grader room is enclosed and heated, providing the maximum of comfort for the girl employees.

The Exchange grader is of the all-belt style, with four sections, each section having a Fancy, Cee and return belt. The grader was designed and constructed by Manager W. McL. Cooper. and is working splendidly. It is run by a 2½ h.p. motor. Two nailers are required to handle the grader output, the packed apples going down a skid to the basement where they can be stored or go direct into cars. 20,000 boxes can be stored in the frost proof basement, which includes the space in the new pre cooler, which latter is now handling pears and McIntosh.

The Exchange's big day for shipping this year took out seven cars of McIntosh, with an export trade of five cars to date The biggest day's pack for 1934 accounted for 3600 boxes In the basement space has been set apart for the pack of jumbos with four girls employed. The Exchange reports he packout to date to be about 60 per cent. Fancy and 40 per cent. Cees.

The Co-Operative Fruit Grower Association at Wynndel are utilizing their new warehouse, erected in 1933, to capacity. This building will hold about 5000 boxes for storage, besides allowing room for packing and shipping activities. Two packers are employed, the only other help in the warehouse being G. Benedetti and Manager E. Uri.

To date three cars have been shipped and another is being loaded It is a car of export Jonathan. Packing n this variety commenced at the end of the week. The apple crop is running heavy to Fancy and Cees. Wynndel will ship no jumbos this season. The 1934 crop is estimated at 6000 boxes as compared with about 5500 in 1933, and 4500 in 1932. 75 per cent. of the crop is made up of Wageners, Wealthys, Delicious and McIntosh Reds.

Old Country
for
Christmas

CANADIAN PACIFIC RAILWAY LINES

LOWER FARES

NOV. 15 to to JAN. 5

Return limit

FIVE MONTHS

Through Sleeping Cars to the Seaboard.

Connecting with Christmas Sailings from St. John

Duchess of York . . Dec. 8
Duchess of Richmond Dec. 12
Duchess of Athol . . . Dec. 14

Frequent sailings during October-November.

Full information from agent

Canadian Pacific

Sirdar

Mrs. Talarico was a Creston visitor during the week.

Frank Hamilton of Kootenay Landing was a business visitor to Tye this week.

Joe Koliman was in Cranbrook on business, returning home on Thursday by train.

Douglas Cam, who has been on the prairies, returned here for a holiday during the week.

John Passcuzzo of Cranbrook is at present a visitor at the home of his aunt, Mrs. James Mannarino.

H. A. Powell of Creston was a business visitor at Atbara on Thursday, on his way back from Nelson by car.

Mrs. J. Beech with Mrs. Potter and son, Herbert, of Cranbrook, were motor visitors to Atbara on Friday.

Mrs. Mannarino and son, Joe, were at Creston during the week visiting Mr. Mannarino who is in hospital there.

D. Passcuzzo and Syd Rogers spent a few days hunting and fishing across the lake, making their headquarters at Tye.

Alfred Bysouth, C. Neil and Miss Lily Cam were among those attending the dance at Wynndel on Wednesday evening.

Ronald Cam, who has been working all summer in the Princeton district, has returned to his home here for a holiday.

Alf. Palmer, road superintendent, was a business visitor looking over the progress being made by the road building crew.

J. S. and Charles Wilson were at Creston Saturday night attending the K.P lodge meeting in honor of the grand chancellor's visit.

Chas. Moore, government surveyor, completed the highway survey as far as the quarry, and leaves for Slocan, where he has other work to do.

Hunters have been active in these parts since opening day and reports are that both duck and geese are plentiful, with the latter hard to get.

C. H. Robinson, fishery inspector, of Nelson, was a business visitor to Sirdar and Atbara on Thursday, checking up on the classes of fish in the waters of this district.

Commercial Printing

IF IT'S A MATTER OF

PRICE, QUALITY or SERVICE

—The Review can serve you equally as well as the out-of-town print shop.

In fact, in the matter of service, the Review can deliver your work before the travelling salesman's order has arrived at it's destination—that is, if you must have work in a hurry.

Just as a common, everyday business courtesy you ought to give the hometown firm an opportunity to serve you, in addition to which you can save money—on Printing.

We can not only serve you as efficiently but our prices are at least equal if not a little better than you get out of town.

If we can't meet the price we certainly do not deserve your trade.

Try us—just once. Thank you.

THE CRESTON REVIEW

PHONE 1

Mr. and Mrs. R. Blumenauer and family, who have been residents in Sirdar for the past seven years, are leaving for Cranbrook where he will take up his duties immediately.

The water as indicated by guage at Slough bridge reads 2.90, a fall of 0.13 for the week. The recession of the water lessened about the middle of the week and at the end of the week showed an upward trend.

The Sirdar Athletic Club has now got its equipment all ready for badminton and only await the arrival of some light protectors to get the game going The community hall will be used by the club for this and other forms of sport during the winter.

A meeting of the school trustees was held Friday evening for the purpose of appointing a trustee in place of R. Blumanauer, who is leaving Sirdar. Mrs. Martin, who was auditor, was elected. This leaves an auditor to be appointed, which will be done at a subsequent meeting.

A large and representative gathering met in the Community Hall, Saturday evening, under the auspices of the ladies of Sirdar, when Mr. and Mrs. Blumanauer (C P.R. agent), who are leaving for Cranbrook, were tendered a farewell banquet. The evening opened with cards followed by a splendid repast and ending with an informal dance. The feature of the evening was a presentation from the community to Mr. and Mrs. Blumanauer of an electric toaster and a standard reading lamp. Presentation was made by R. Heap who, in appropriate terms, spoke of the high regard and esteem in which the recipients were held by all. Sydney Rogers, speaking on behalf of Sirdar Athletic Club, expressed his appreciation of the assistance given by Mr and Mrs. Blumehauer in all matters pertaining to sport and the general welfare of the young folks. J. S Wilson conveyed in a few words the appreciation of the community at large, paid a high tribute to Mr. Blumanauer as a public spirited citizen who by courtesy and obligingness in all matters relating to his duties as representative of the C.P.R. rated one hundred per cent and had by his sterling qualifications succeeded in creating the best of relationship between his company and the public. Mr Blumanauer, replying for his wife and self, while feeling he did not merit the many expressions of appreciation and goodwill tendered by the vaalous speakers was deeply touched by the sincerity of the sentiments conveyed and would always remember with kind recollections the events of this evening in Sirdar. Auld lang syne was sung, followed by a rousing "For He's a Jolly Good Fellow." Fred Martello made an efficient chairman. The music for the informal dance which followed was supplied by J. Talarico and son, Joseph.

FOR SALE—1931 Chevrolet engine, recently reconditioned, complete with transmission. Snap price Creston Motors.

Winter Will be Here Soon!

How Will your Car Perform in Mud and Snow?

Let us look your car over, and give you our, Estimate, Free of Charge, to put your Car in good shape for Winter Driving. How about ***CHAINS.*** DON'T leave these till the last minute. Your Engine should be tuned. The right grade of Lubricating Oils. Transmission Oils, Greases, etc. These little things all make Winter driving easier!

CECIL MOORE'S GARAGE

Phone 16 ***FORD DEALER*** ***Creston***

I HAVE NOW SOME

1 x 4 No. 2 SHIPLAP

$12.50 per M.

GOOD AND DRY

Get my price on all LUMBER and SHINGLES before buying elsewhere.

I can supply you with what you want. My price is right, and my Lumber is right.

CHAS. O. RODGERS

PHONE 39 CRESTON

The Consolidated Mining & Smelting Company of Canada, Ltd.

TRAIL, BRITISH COLUMBIA

Manufacturers of

ELEPHANT Brand Commercial Fertilizers

Ammonium Phosphates. Sulphate of Ammonia
Superphosphates Complete Fertilizers.

Producers and Refiners of

TADANAC Brand Electrolytic

Cadmium-Bismuth. Lead-Zinc.

162

Home for Thanksgiving by Telephone

If you are far away from the folks at home on Thanksgiving Day, call them by long distance telephone.

The thrill of hearing your voice again will be a great Thanksgiving treat for them, and you, too, will derive much pleasure from the call.

Go home for Thanksgiving by telephone.

Kootenay Telephone Co.
LIMITED

THE CRESTON REVIEW

Issued every Friday at Creston, B.C. Subscription: $2.50 a year in advance. $3.00 to U.S. points.

C. F. HAYES, Editor and Owner

CRESTON, B.C., FRIDAY, OCT. 5

Almost a Record

Kelowna Courier.

Last week, under the heading of "Odds and Ends," an item was reprinted in the Courier from the Nelson News with the title "Is It a Record?" referring to a claim made by Mr. Frank Putnam, M.L.A. for Nelson-Creston, of an all-Canada record for apple production, viz. 946 boxes of Gravensteins from less than an acre of orchard.

It is now recalled that in December, 1928, Mr. Putnam claimed a record for Canada with a yield of 6,465 packed boxes of McIntosh from ten acres of orchard. This claim was exploded when Mr. H. J. Hewetson, of Kelowna, produced figures showing a yield of 7,995 boxes of McIntosh from 7½ acres of orchard, or at the rate of 1,066 boxes per acre as compared with 646½ boxes per acre for the Putnam orchard.

Mr. Hewetson's crop was graded as follows:

	Boxes
Extra Fancy, large	270
medium	470
small	74
3-3	1
Fancy, large	541
medium	1,234
small	196
Cee, large	1,155
medium	1,957
small	572
Household	1,525
Total	7,995

Mr. Putnam's statement of the area of orchard for which he now claims a record as "less than an acre" is too vague to afford any exact comparison, and the championship in apple production would seem to continue with Mr. Hewetson, whose marvellous yield is no freak and has been approached closely in other years.

East Kootenay Prospects

Cranbrook Courier.

Whether or not there will be a Dominion election this fall there is quite a stir locally in the Liberal camp, with a number of names prominently mentioned to carry the Grit standard. During the reorganization meeting of the federal Liberal association, there was a lot of "feeling" for the suitable man or woman and the following names were mentioned as prospective candidates: C. F. Hayes, of Creston; Norman Moore, Lumberton; Gordon Armstrong, Kimberley; Mrs. H. A. McKowan, Mayor Roberts and J. A. Genest Cranbrook; W. H. Cleland, Invermere; E. K. Stewart and Mayor Douglas, Fernie.

While the Conservatives in East Kootenay have made no move as yet to line up a program, it is generally felt that Hon. H. H. Stevens, minister of trade and commerce and member for Kootenay East, will contest this seat when the elections are called. An astute politician and statesman, it is generally admitted he will be a hard man to defeat.

DOMINION OF CANADA

1934 REFUNDING LOAN

The Minister of Finance offers for public subscription

Two-year 2% Bonds, due 15th October, 1936
Issue price: 98.90 and accrued interest, yielding 2·57% to maturity.

Five-year 2½% Bonds due 15th October, 1939
Issue price: 98.15 and accrued interest, yielding 2·90% to maturity.

Eight-year 3% Bonds, due 15th October, 1942
Issue price: 97.00 and accrued interest, yielding 3·43% to maturity.

Fifteen-year 3½% Bonds, due 15th October, 1949
Issue price: 96.50 and accrued interest, yielding 3·81% to maturity.

Principal payable without charge in lawful money of Canada at the Head Office of the Bank of Canada, Ottawa, or at any of its branches in Canada.
Interest payable half-yearly, 15th April and 15th October, in lawful money of Canada, without charge, at any branch in Canada of any chartered bank.

Denominations

Two-year Bonds, $1,000
Five-year Bonds, $500 and $1,000
Eight-year Bonds, $500 and $1,000
Fifteen-year Bonds, $100, $500 and $1,000

Cash Subscriptions

All cash subscriptions will be subject to allotment. **Following the announcement of the plan of allotment, payment in full for the bonds allotted must be made promptly against delivery of interim certificates, which will be effected on or about 15th October.**

Refunding Subscriptions

Holders of Victory Loan 5½% Bonds due 1st November, 1934, *after detaching and retaining the coupon due 1st November next,* may, for the period during which the subscription lists are open, tender their bonds in lieu of cash on subscriptions for a like par value of bonds in one or more maturities of the new issue and receive allotment in full with prompt delivery. The surrender value of the Victory 5½% Bonds will be as follows:

100% of their par value on subscriptions for the Two-year 2% Bonds and the Five-year 2½% Bonds.

100⅛% of their par value on subscriptions for the Eight-year 3% Bonds if effected on or before 6th October, and 100% of their par value after that date.

100¼% of their par value on subscriptions for the Fifteen-year 3½% Bonds if effected on or before 6th October, and 100% of their par value after that date.

Holders will receive in cash the difference between the surrender value of their Victory Bonds and the cost of the bonds of the new issue.

The amount of this Loan is limited to $250,000,000.

The Loan is authorized under Act of the Parliament of Canada, and both principal and interest are a charge on the Consolidated Revenue Fund of Canada.

The proceeds of this Loan will retire $222,216,850 Dominion of Canada 5½% Bonds maturing 1st November, 1934. The balance will be used for the general purposes of the Government, including the redemption of short-term Treasury Bills.

Subscriptions will be received and receipts issued by any branch in Canada of any Chartered Bank and by Recognized Dealers, from whom may be obtained application forms and copies of the official prospectus containing complete details of the Loan. Applications will not be valid on forms other than those printed by the King's Printer.

The subscription lists will open 1st October, 1934, and will close on or before 13th October, 1934, with or without notice, at the discretion of the Minister of Finance.

DEPARTMENT OF FINANCE,
OTTAWA, 1ST OCTOBER, 1934.

OUR K.B.O. BROADCAST

The airport at Yahk, a single men's relief camp, is filling up fast.

Anothrr tobacco and candy shop has just opened for business at Kaslo.

The 1934 fall fair at Armstrong attracted the largest attendance ever recorded.

A recent stampede at Brisco netted $60 profit, $3 of this has been donated the hospital at Invermere.

As an unemployment relief project a 30x90 foot swimming pool is under construction at Bonners Ferry.

With the recent raise in price there has been a slowing up of sales of McIntosh Reds in the Okanagan.

Petty thieving at Cranbrook has developed to the point where they dig up dahlia roots in neighbor's flower gardens.

At Bonners Ferry the duck shooting season opens to morrow. Shooting is permitted on Saturday and Sunday only.

The proprietor of the Model bakery at Revelstoke has just been fined for selling goods on a public (Labor Day) holiday.

95,000 pounds of creamery butter alone were cousumed by Bonners Ferry households the past year, according to the Herald.

829 patrons of the postoffice at Bonners Ferry have signed a petition asking for the re-appointment of J.W. Reed as postmaster.

On account of mould developing Kaslo Bing c erries sold 40 cents a crate lower than in 1933. Lamberts were down 25 cents a crate.

Plans are being made to put up a pre-ripening plant at Kelowna. Green fruit is subjected to chemical gas treatment and ripens considerably earlier than under outdoor weather conditions.

Penticton Herald: Calgary—Contrary to the general impression that McIntosh apples would not be released untii September 15, and consequently would not reach this market until the 17th, one local chain store has them on sale today (15th) at five pounds for 23 cents. This is part of a trackload of fruit arriving in the city from the Creston district.

HEIFER ESTRAY

Came to my premises on or about August 25th, 19 4, yearling heifer, tag on left ear, no brand visible. Owner can have same on paying expenses and proving property, E SIEBERT, Camp Lister.

Thrift

consists in spending less than you earn.

If by careful economy you can save money, you have taken a long step toward contentment.

We pay interest on Savings balances and shall welcome your account.

650

THE CANADIAN BANK OF COMMERCE

Capital Paid Up $20,000,000
Reserve Fund $20,000,000

Creston Branch · R. J. Forbes, Manager

LAUNCHING OF THE GIANT LINER "QUEEN MARY"

Clydebank, Glasgow, Scotland. — The queen christened the giant new Cunard-White Star liner 534 the "Queen Mary" as the great ship started down the ways to the water.

The Queen Mary, which it is believed will be the new queen of the seas, slid down successfully in a perfect launching.

The choice of the name of a living queen for a christening was most unusual. Right up until the moment of the actual christening, no one had announced what the great ship's name was to be and the suggestion "Britannia" ruled a favorite.

The launching followed a short speech by King George. The Prince of Wales was present besides a multitude of other notables.

After the welcoming speeches to the king and queen His Majesty replied:

"I thank you for the loyal address of welcome to us. As a sailor, I have deep pleasure in coming here to watch the launching by the queen of this great and beautiful ship.

"The sea with her tempests will not readily be bridled. She is stronger than men, yet in recent times man has done much to make the struggle with her more equal.

"It is still less than 100 years since Samuel Cunard founded a service of small wooden paddle-steamers for carrying mails across the Atlantic to America. Those first Cunard ships were of 1,150 tons. A few people now alive must have in their childhood have heard those ships spoken of with wonder as evidence of man's mastery over nature.

"Today we come to the happy task of sending on her way the stateliest ship now in being. I thank all those here and elsewhere whose efforts, however inconspicuous or humble, have helped to build her."

His Majesty remarked that for three years the uncompleted hull had laid on the stocks, until a government grant enabled resumption of the work.

"We know full well what misery a silent dockyard may spread among a seaport, and with what courage that misery may be endured," the king said. "During those years when work upon her was suspended, we grieved for what that suspension meant to thousands of our people.

"We rejoice that with the help of my government it has been possible to lift that cloud, and to complete this ship.

"Now," with hope of better trade on both sides of the Atlantic, let us look forward to her playing a great part in the revival of international commerce.

"It has been the nation's will that she should be completed, and to-day we can send her forth, no longer a number on the books, but a ship with a name in the world, alive with beauty, energy and strength.

"Samuel Cunard built his ships to carry mail between two English-speaking countries. This one is built to carry the people of two lands, in great numbers, to and fro, so they may learn to understand each other.

"Both are faced with similar problems, and they prosper and suffer together. May she, in her career, bear many thousands of each race to visit each other as students and return as friends.

"We sent her to her element with the goodwill of all nations, as a mark of our hope in the future. She has been built in fellowship among ourselves. May her life among the great waters spread friendships among the nations."

Trapper Found Dead

Distress Flag On Island Failed To Attract Attention

Vancouver.—A white distress flag hanging from the front door of his lonely cabin at the south end of Cortez island, failed to attract aid for George Reanson, aged 55. When Warden Roy E. Allen, of Powell River, B.C., visited Reanson's cabin September 21, he saw the signal on the door and found the owner lying face down on the floor. He had been dead more than a month from natural causes

Aftermath Of Yacht Race

Will Not Enter Another Challenge, Says Sopwith

Newport, R.I. — Endeavour, the trim sloop which completed an unsuccessful but impressive bid against Rainbow for the America's cup, is not for sale.

Her owner, T. O. M. Sopwith, said emphatically, "I am not selling Endeavour," when he was advised of reports that a movement was afoot in Nova Scotia for a group of Canadian yachting enthusiasts to purchase the blue-bolt yacht and challenge the United States for the America's cup. Sopwith said there was no reason why he should sell the craft.

"She is going back to England inside of a fortnight," he added. "I'm going to race her next summer in England."

While Sopwith has flatly said he will never challenge again, there were many here who held to the opinion a challenge would be forthcoming nevertheless.

The 1934 races, most turbulent in the history of the cup, continued to be the chief topic of conversation in yachting circles and there was an amazing agreement of opinion. The most salient points on which there was more or less accord was that the Endeavour was a faster boat than the Rainbow and that superior seamanship was the factor that enabled the United States boat to overtake and vanquish the Endeavour.

Those who argued Britain would again challenge for the cup held that Britons must have been encouraged by the fine showing of the Sopwith yacht.

Members of the Rainbow camp did not hesitate to admit they were extremely lucky in edging out the big blue invader.

Signs Amnesty Decree

King Victor Emmanuel Releases Many Short Term Prisoners

Rome. — King Victor Emmanuel celebrated the birth of his granddaughter, Maria Pia, by signing a decree of amnesty liberating all prisoners sentenced to two years or less in jail.

Although the amnesty does not apply to political offences and certain heinous crimes, it includes many military offences and will result in the release of many thousands of prisoners.

Not only that, the amnesty cuts two years off setennces of more than two years' duration.

League Protest

Warsaw. — The national minority committee of White Russians lodged a protest with the League of Nations assembly against the Soviet entry into the league, the government newspaper Kuryet Proanny reported.

28th Battalion Reunion

Association Celebrates 20th Anniversary Of Mobolization This Year

"First call" has sounded to members of the 28th North West Battalion Association for the annual reunion.

This year the battalion celebrates the 20th anniversary of the mobolization for overseas.

Arrangements are now being made for the annual reunion to be held at the Kitchener hotel, Regina, on Saturday, November 3.

Announcement was made of appointment of a committee to take charge of arrangements under the chairmanship of Colonel J. A. Cross.

The committee is composed of: Colonel A. G. Styles, Major G. Fraser Stewart, Colonel James McAra, Major Walter McInnis, Captain P. G. Harradence, H. C. Bill, L. G. Geernaert, P. Hood, H. Bicknell, F. Cretney, P. Tappin, S. Kramer, R. C. Webster and A. Banks.

Brigadier-General J. F. L. Embury, first commander of the unit of mobolization and in France and Flanders, is associating himself with the reunion.

Sub-committees have been appointed as follows: Finance, Col. A. G. Styles, A. Banks, C. Webster; dinner, H. C. Bull, Major G. Fraser Stewart. P. Tappin, P. Hood, S. Kramer; program, Major Walter McInnis; E. D. Walker, J. V. Douglas, P. Harradence, H. C. Bull; ticket and attendance, H. C Bull, L. G. Geernaert, H. Bicknell, S. Kramer; publicity, Colonel James McAra, F. Cretney; church parade, Brigadier-General Embury, Captain P. Harradence.

Members of the battalion are requested to communicate without delay intention to be present. Such intention should be forwarded to F. Cretney, secretary of the reunion committee, 4004 Dewdney avenue, Regina, or J. V. Douglas, secretary of the Battalion Association, 3239 Eighteenth avenue.

RT. REV. W. C. WHITE

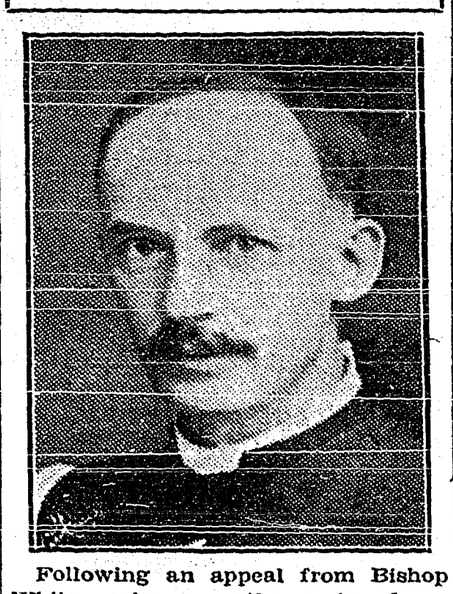

Following an appeal from Bishop White, who recently resigned as Bishop of Honan, China, the General Synod of the Church of England in Canada has granted independence to the diocese in the Far East.

Win Balloon Race

Believe Poland Has Swept Honors In Competition

Warsaw.—Poland, playing host to the 22nd annual Gordon Bennett balloon race, apparently had swept honors in that competition.

Official resutls will be delayed several days, it was announced, pending the arrival of the balloonists' landing books.

It was believed the Polish "Barszawa" (Warsaw), crewed by Z. Burzynski and J. Zakrezewski, which landed near Riazan, Russia, was the winner, having covered approximately 750 miles.

The "Kosciuszko," piloted by Captain Francisezek Hynek, which landed near Voronezh, Russia, was believed to have taken second place.

The third Polish balloon, the "Polonja", burst and fell into a lake some 200 miles north of Helsingfors, Finland. Its chances for third place were believed good.

All 16 that took flight have been reported safe.

Making World Tour

Montreal.—The freighter City of Eansville, which sails from Montreal October 6, will be the first vessel out of this port to make a complete round-the-world circuit. The ship will go through the Panama Canal to the far east and will return by way of the Suez Canal and across the Atlantic.

May Reduce Exams

Toronto. — Ontario department of education plans to reduce the number of student annual examinations, it was announced by Duncan McArthur, deputy minister of education. The object is to lower costs and save students a certain amount of work.

Kidnapping Menace

Hon. Arthur Roebuck Addresses Conference In New York

New York.—Hon. Arthur Roebuck, attorney-fieneral for Ontario, laid before law enforcement and crime prevention authorities of the United States, a plan designed to eradicate the growing menace of kidnapping for ransom.

The law's reply to challenges from kidnappers, he declared, should be "certainty of apprehension, and make the business unprofitable." This would be accomplished by making it illegal to pay a ransom and by welding all police authoriites into a mobile unit which could be stretched out in any direction at sudden notice.

Mr. Roebuck, speaking at the New York Herald-Tribune's conference on current problems of 1934, emphasized his opposition to what he called centralization of police authority "and the reorganization of our civil officials on the basis of a standing army." But what he thought was required was "generalship; and generalship necessitates unified control."

There was no need for centralized management of all our forces, he said, but only centralized command all resources in the hands of a unified criminal investigation department."

He told of his plans to submit at the next session of the Ontario legislature measures designed to widen authority of this branch of the Ontario Provincial Police.

He also told of his preparations to submit to the legislature a proposal which would "entrust the executive with power to supervise the bank accounts and other resources of relatives, friends and other persons while they are subject to the pressure of such illegal demands, and by so doing thus forcibly prevent payment of ransom."

Mr. Roebuck agreed such measures might prove hardship to relatives of a kidnapped victim but he expressed the conviction that if plotters knew in advance a ransom could not be paid and such payment would be prevented by law authorities, "the relative would not have been kidnapped. It is not new that the state should ask individuals to bear hardship for the common good."

Returns To England

Premier Ramsay MacDonald Much Improved After Long Holiday

St. John's, Nfld.—In this old Newfoundland capital, Premier Ramsay MacDonald of Great Britain delivered his farewell address to the new world on the eve of his departure for the Old Country to take over once more the reins of government. His sight improved and his general health restored by a long holiday in Canada and Newfoundland, the British prime minister sailed Sept. 28 aboard the liner Nova Scotia for Great Britain with his daughter, Ishbel, who accompanied him on the tour.

THE ROYAL COUPLE TO WED IN NOVEMBER

This picture shows the arrival of Prince George and Princess Marina from Munich on their way to visit King George and Queen Mary at Balmoral Castle. The newly engaged royal couple will be married at Westminster Abbey on November 20, and it is understood that the Prince of Wales will be best man.

REQUEST OF RUSSIA CAUSES STIR IN LEAGUE

Geneva.—Russia's surprise move to get the council of the League of Nations to strike a balance on disarmament apparently had stirred up a hornets' nest.

Because of the "dynamite" contained in Foreign Commissar Maxim Litvinoff's request that the council obtain a report on whether the disarmament conference can be successfully resumed, efforts were made to induce him to withdraw it.

Statesmen in some quarters were known to be apprehensive lest a report from Arthur Henderson, president of the disarmament conference, might blame failure of the conference on Germany's withdrawal.

This, it was explained, inevitably would raise the question of the alleged re-arming of Germany in violation of the treaty of Versailles—a question some countries are desirous of avoiding.

Litvinoff's proposal would throw the whole question of disarmament back into the lap of the league council, which then would be responsible for choosing the path leading to disarmament. The proposal was contained in a letter to Richard Sander, resident of the league assembly.

Wants To Keep Control

British Columbia Reluctant To Surrender New Wage Law

Victoria.—With what he considers higher wage standards and labor condtiions in effect in British Columbia than in other parts of Canada, the province would be reluctant to surrender control over its minimum wage and labor regulations to the Dominion authority, Hon. G. S. Pearson, minister of labor, stated.

According to the estimate of Premier T. D. Pattullo, payrolls in British Columbia have been increased $500,000 monthly by minimum wage scales put into effect in the province during the present year.

Mr. Pearson was speaking of the report that the Dominion might propose taking over control of wage scales, at the coming Dominion-provincial conference. The minister is in agreement with the idea of having wage legislation adopted throughout Canada but is opposed to the Dominion setting scales for this province. British Columbia is willing to discuss the matter of wages for the whole of Canada lower than those it feels are right, stated the minister.

Handle Poultry And Eggs

Marketing Plan To Regulate Sale May Be Considered

Ottawa. — Submitted by Western livestock and poultry interests, the Dominion marketing board had under consideration a marketing scheme to regulate the sale of poultry and eggs from Manitoba, Saskatchewan and Alberta. A possibility exists the scheme for poultry may be adopted in time to handle the fall marketing.

Another scheme emanating from the west also is before the board.

Both schemes were presentd by R. P. Roblin, president of the Saskatchewan Livestock Producers' Co-operative Association; G. H. Barr, Regina lawyer, and W. A. Landreth, Winnipeg, of the Canadian Poultry Pool.

Will Represent Canada

Ottawa.—Rt. Hon. Arthur Meighen, government leader in the senate and member of the cabinet without portfolio, will attend the centennial celebrations at Melbourne, Australia, next month, as representative of the Empire Parliamentary Association and of the Dominion government. He will sail from Vancouver on October 20.

Held Conference Over Radio

London.—Over a world-wide wireless telephone network the Sydney, Johannesburg, Bombay, New York and London branches of a well known British engineering firm were linked up last week for purposes of a conference. The voices came over distinctly and the conference was voted a success.

168

Here's Way Science Now Relieves Pain in Minutes

BAD HEADACHES, NEURITIS AND RHEUMATIC PAINS EASED ALMOST AT ONCE

Remember the pictures below when you want *fast* relief from pain. *Aspirin* eases even a bad headache or neuralgia often in a few minutes!

An *Aspirin* tablet begins "taking hold" of your pain practically as soon as you swallow it. And *Aspirin* is *safe*. For *Aspirin does not harm the heart.*

Remember these two points: *Aspirin Speed* and *Aspirin Safety*. And, see that you get *ASPIRIN, the method doctors prescribe.* It is made in Canada, and all druggists have it. Look for the name Bayer in the form of a cross on every *Aspirin* tablet. Get tin of 12 tablets or economical bottle of 24 or 100 tablets.

Why Aspirin Works So Fast

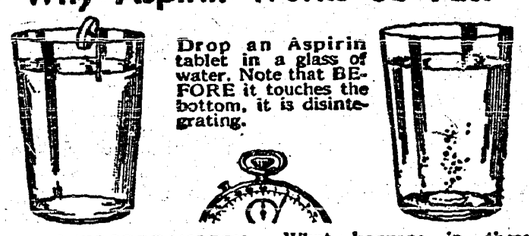

Drop an Aspirin tablet in a glass of water. Note that BEFORE it touches the bottom, it is disintegrating.

IN 2 SECONDS BY STOP WATCH
An Aspirin tablet starts to disintegrate and go to work.

What happens in these glasses happens in your stomach—ASPIRIN tablets start "taking hold" of pain a few minutes after taking.

When in Pain Remember These Pictures
—ASPIRIN DOES NOT HARM THE HEART—

THE TENDERFOOT

By

GEORGE B. RODNEY

Author of "The Coronado Trail", "The Canyon Trail", Etc.

SNYPOSIS

"You've fallen heir to a half-share in plenty of trouble," the lawyer told Gerad Keene. "The Broken Spur has been systematically looting the ranch, and old Joe Carr, your partner, is drinking himself into ruin."

But Keene decided to go see what was happening for himself—not as Gerald Keene, half owner of the Hour-Glass Ranch, but as Duro Stone, tenderfoot in a Montgomery Ward wildwest outfit.

(Now Go On With The Story)

CHAPTER II.—Continued

"Listen to old Dad, will you," he growled. "His talk is sure potent."

Fragments of that talk came to them on the hot wind from the desert. Under that word-lash the burros frankly trotted. Dustin hailed him from cupped hands:

"Ho! Shammy-skin! . . . Dad . . . ! Kane . . . ! Come on over to the house."

Kane stared at them from rheumy eyes white with crusted alkali and came slowly across to them, wiping his lips on the back of a dirty, hairy hand.

"Wait till I strip the packs. Them asses'll sure roll on 'em if I wait."

He followed the patient burros to the corral where they surged at the full water-trough and his voice shrilled out in profane appeals.

"Hi, you Baptist! Git to hell outen that! . . . ! A chunk of rock as big as an orange smote the reluctant Baptist behind the ear and brought him to order. "Presbyterian! Where the hell d'ye think you're goin'? Episcopalian . . ."

In five minutes he had his packs stripped and lined up and came up the steps wiping his face on his sleeve.

"Them dam' asses," he growled, "are more trouble 'n thoroughbreds. I got to chunk 'em with rocks on the trail to git two miles a day outen 'em. In camp, the minute I take off the packs they wander off. They'll stray twenty mile by sun-up. I been prospectin' out here more'n thirty years," he complained. "An' I swear to God more'n nineteen years was spent trackin' loose burros. What you want with me?"

"Come inside," said Dustin. "Nice names you got for 'em."

"Oh. You mean them asses. They've earned 'em. Now you take that ass Baptist. He'll run belly-deep into the fust puddle he finds an' all hell can't git him out! Presbyterian'll pick the roughest trail he kin find and shoulder the other asses into it. No matter where it takes 'em to as long as they take his trail. . ."

He stopped talking as Dustin came back with a bottle and glasses and his shrewd eyes watched the ranchman pouring. Kane was a "desert rat" but he was no fool. He was fairly sure that Sam Dustin was never civil without just cause. He drained the tumbler at a gulp.

"You'll be damned glad you had the guts to grubstake me this time, Dustin," he said. "I got news for you."

It was the first time in his life that he had ever called Dustin by his last name without any prefix and both partners sensed that it had its meaning. They both eyed Kane. Could the old fool be drunk on just one hastily swallowed drink? It was not likely. They could not know that the old prospector, who had spent a lifetime trailing will-o'-the-wisps across a continent, was intoxicated with the headiest wine in the world. . . . Success! He thrust a gnarled old hand into his tattered shirt and fumbled there.

"Scratchin' yourself or what?" asked Goddard.

"Mostly 'what'," said Kane grimly. "You two listen to me. . . ." His voice rose shrilly as men do who would force belief.

"For more'n a lifetime I been trackin' an' trailin' across them ranges. . . ." His knotted finger shot out toward the distant ranges of the West. . . . "I've done scratched gravel from Alaska to Tehuantepec. There ain't a county between hell an' high water where I ain't sweated an' bled. I've eat more desert dust'n the Lord used in creatin' man. . . ."

"Come to the point," said Dustin shortly. "Spike here says I've been a fool ever to have grub-staked you. What's bitin' you? What've you got this time? Need more of a grubstake to tide you over till the Christmas time?"

"Will you stand another stake if I need it?" demanded Kane. He felt he knew both men and he knew well that his few finds had not paid his grub-stake bills. He did not really like a single bone in Sam Dustin's big body but after all . . . Dustin had staked him when no one else would.

"You mean you'll stand another stake if I need it?" he asked.

Both men eyed him. Old Kane might have concealed bad luck. He did it frequently. Good luck never! He must have some good news.

"Sure we'll stake you again," said Dustin quickly. "A man can't expect to win always. You've made one or two nice hauls, Dad. Better luck next time."

Dad Kane, desert rat, luckless prosepctor till now, gray and very wise Ulysses in Frontier lore, was taken in. He thought they meant it. These were partners worth having! How he had misjudged them! His eyes bored into Dustin's.

"I been seven days gittin' back," he said. "I was up in the Bent Wood hills. . . ."

Dustin's eyes contracted a little, possibly from the glare.

". . . We're partners in all my prospectin'," said Kane sharply. "But, by God! I'm not sharin' in what I seen your men doin' up there."

"What in hell do you mean, you damned old . . ." began Dustin. But Spike Goddard waved him into silence.

"Wait a bit . . .," Spike's eyes narrowed and his voice softened. "Go on Kane. What do you mean?"

"Mean? You know damned well what I mean. I ain't no cattle man but I know what it means when I find two Broken Spur men changin' brands on Hour-glass cattle. Usin' runnin'-irons on cattle on a fenced range at that. After that, they cut the fences an' piled tumble-weed along the wire to look like an old break an' . . ."

"You're crazy, man! . . . I tell you . . ."

"I ain't aimin' to start no trouble. Least of all do I want to have trouble with the Hour-glass people. I got me a good reason, too. You and me are partners in prospectin' but I tell you plain that if your men ain't called offen old man Joe Carr's cattle, I'll not only split with you . . . I'll go to him an' . . ."

"I tell you, you old fool, you're wrong," began Dustin. Then Kane exploded.

"I tell you I seen 'em," he said. "It wasn't no small party just maverickin' a few calves like they've got a right to do. I seen Gray an' Epps and Corse. They had a wagon in the holler an' they had a fire goin' an' a nigger heatin' the irons. They got no sense no way. They might know that usin' grease-wood for the fire'd be like shoutin' out what they was doin'. On legitimate business they'd have had dry wood in the cooney under the wagon. You call off your dogs till I git done with my business with the Hour-glass. If you don't, you'll be sorry. I ain't goin' to be mixed up in no cattle war at my time o' life."

A breathless silence held both partners. For just a fraction of a second Spike Goddard's eyes held his partner's gaze. Then he winked. Dustin at once took the cue. He was mentally quicker than Spike.

"Damn those fools," he said quickly. "If they've been up to any game like that, we'll sure fire 'em. I gave 'em the wagon and a few days off to hunt in the hills. God knows we don't need Hour-glass cattle."

"You don't need 'em now," said Kane curtly. "For more'n three years I've heard men say that if the Broken Spur brand on most hides was cut down it'd strip to a Hour-glass. They change awful easy. You all don't need to do that from now on I tell you. Look here. . . ."

His outflung hand threw a skin bag to the table where it hit the board with a dull metallic clink. Dustin pounced on it like a cat on a mouse and fairly snatched it open with teeth and fingers as Kane talked.

"I'll need a couple o' men to help me for a few days but I'm thinkin' that when word gits out of what I've found, there'll sure be a stampede like the Tonopah days. In the meantime I need powder an' fuses an' fulminate an' drills. Mine are all wore down to the roots so to speak. I need a new pick and some beddin', too. Them damned asses o' mine eat up most of my bedding. I'll need two quarts of mercury, too, an' a new chamny bag an' two hundred o' bacon an' flour an 'sugar an' coffee . . ."

He rambled on but neither man paid any heed. Dustin laid an old newspaper on the table and emptied the contents of the bag on it and Goddard, who leaned over Dustin's shoulder, started back with a quick oath. Dustin, too, took fire at what he saw.

"Good God!" he said sharply. It was not an oath though Dustin was prone to use them. It was a combination of oath and disbelief and surprise.

"Where on earth did you find this, Dad?" he asked sharply. "I've seen gold from Alaska to Arizona but never anything like this. Where on earth'd did you find it?"

"Like it?" Kane giggled the senile laugh of old age. "I didn't find it on earth a-tall. I found it under the earth and I dug like a damned fool of a prairie dog to git it. I figgered that bag'd make you both set up. This is what I git fer keepin' on tryin' after you all figgered I was another damned old desert rat gone crazy."

He thrust a claw-like hand deep into the little heap of sand and fragments and turned it over lovingly. Little yellow nuggets lay on top nesting in rich promise on lighter gravel. One great piece of white quartz was laced and streaked with gold as red as fire and one chunk, almost as big as a man's closed fist, seemed made of solid metal.

"Looks like I've found the Mother Lode," cackled Kane. "What say?"

(To Be Continued)

HOLDS FALSE TEETH TIGHT AS CEMENT

Plates can't possibly slip when you sprinkle on Dr. Wernet's Powder. Largest seller in world—holds plate so tight they can't annoy yet so comfortable they actually feel and act like your own. Keeps mouth sanitary, breath pleasant—special comfort-cushion prevents sensitive gums from getting sore. Small cost—any drugstore.

Keep "Leftovers" Fresh and Tasty

You know how deliciously fresh waxed paper keeps sandwiches. "Para-Sani" Heavy Waxed Paper will do the same for cut meats, cake and other foods that remain at the end of the meal. "Para-Sani" enables you to serve these left-overs again, knowing that they still possess their appetizing flavour and freshness.

"Para-Sani" comes in a handy roll. Just tear off what you need against the sharp edge of the box. For less exacting uses "Centre-Pull" Waxed Paper in sheets is very popular.

Your druggist grocer or stationer has them both.

Appleford Paper Products Ltd.
HAMILTON, ONTARIO

Warehouses At Calgary, Edmonton, Regina and Winnipeg

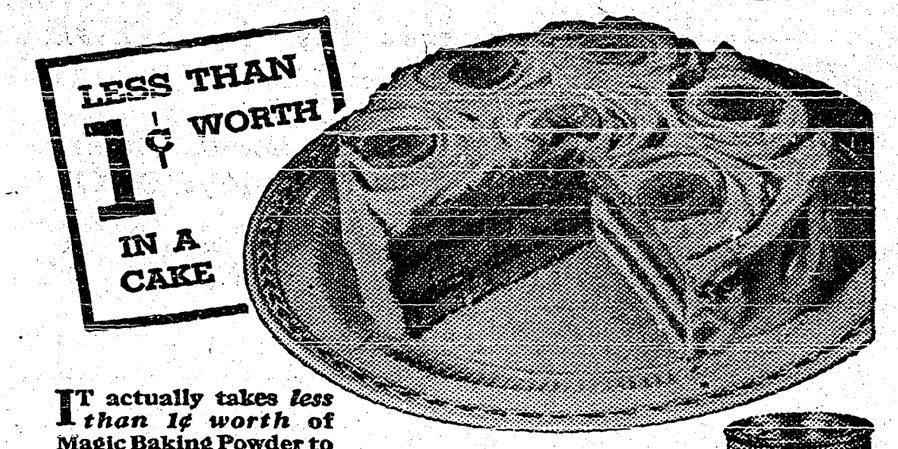

IT actually takes *less than 1¢ worth* of Magic Baking Powder to make a cake, and you can count on good results—every time! No wonder Canada's cookery experts say it doesn't pay to take chances with inferior baking powder. Bake with Magic and be sure!

MAGIC
MADE IN CANADA

"CONTAINS NO ALUM." This statement on every tin is your guarantee that Magic Baking Powder is free from alum or any harmful ingredient.

Little Helps For This Week

"Whether therefore ye eat or drink, or whatsoever ye do, do all to the glory of God." 1 Corinthians 10:31.

"With good will doing service as to the Lord and not unto men." Ephesians 6:7.

A servant, with this caluse,
Makes drudgery divine;
Who sweeps a room, as for Thy laws,
Makes that and the action fine.
—G. Herbert.

Surely the truth must be that whatsoever in our daily life is lawful and right for us to be engaged in, is in itself a part of our obedience to God, a part that is of our very religion. Whensoever we hear people complaining of obstructions and hindrances put by the duties of life in the way of devoting themselves to God, we may be sure they are under some false view or other. They do not look on their daily work as the task God has set them, and as obedience due to Him. We may go farther and say not only that the duties of life, be they never so toilsome and distracting, are no obstruction to a life of any degree of inward holiness, but that they are even direct means, when rightly used, to promote our sanctification.—H. E. Manning.

SOURED ON THE WORLD?—THAT'S LIVER

Wake up your Liver Bile —No Calomel necessary

Many people who feel sour, sluggish and generally wretched make the mistake of taking salts, oil, mineral water, laxative candy or chewing gum, or roughage which only move the bowels and ignore the liver.

What you need is to wake up your liver bile. Start your liver pouring the daily two pounds of liquid bile into your bowels. Get your stomach and intestines working as they should, once more.

Carter's Little Liver Pills will soon fix you up. Purely vegetable. Safe. Sure. Quick. Ask for them by name. Refuse substitutes. 25c. at all druggists. 51

Alberta Pool

Makes Third Annual Payment On 1929 Guarantee

The Alberta treasury is $453,425 richer, representing the third annual payment from the Alberta Wheat Pool on its 1929 crop overpayment guarantee.

The payment was made from central headquarters at Calgary and announced by R. D. Purdy, manager.

The guarantee on the 1929 was in excess of $5,000,000, it was reported when the agreement was reached between the government and the pool.

Close to 50 per cent. of the motor vehicles in China are owned in or near Shanghai.

Ask Mother— She Knows

Mother took this medicine before and after the babies came. It gave her more strength and energy when she was nervous and rundown . . . kept her on the job all through the Change. No wonder she recommends it.

LYDIA E. PINKHAM'S VEGETABLE COMPOUND

Ken Biccum and Geo. Lacey, who have been with a survey party working along the boundary at Summit Lake for the past two mouths, arrived home on Monday.

NEW FALL HATS

ARRIVED. Make your selection early.

Lynne Fashion Shoppe

Upstairs—Next Ross Meat Market.

Page McPhee left on Monday on a business trip to Montreal.

Dr. A. E. SHORE

of Drs. GUNN, HACKNEY & SHORE, Calgary

will be at

St. Eugene Hospital, Cranbrook

THURSDAY, OCT. 11th

Anyone wishing to consult him with regard to EYE, EAR, NOSE or THROAT, or to be fitted with glasses, please call at the Hospital on that date.

Special Fall Offer

for

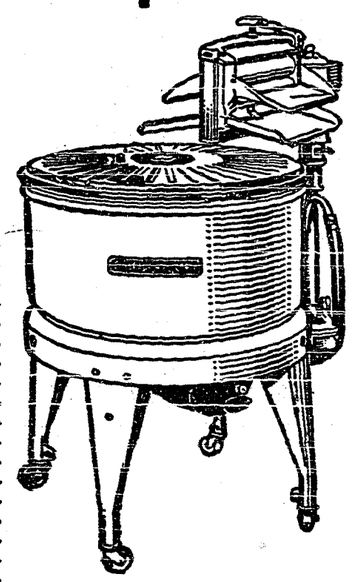

30 DAYS ONLY

TEN Per Cent. DISCOUNT

on all

Washing Machines

Exceedingly low-priced washers that render excellent service. The modern agitation method assures a thorough washing action. The tub will accommodate approximately 6 pounds of clothes.

The wringer is adjustable with safety lever and highest quality cushion rubber rolls. The gear drive insures the ultimate in efficiency and trouble-free operation.

West Kootenay Power & Light Co., Ltd.

CANYON STREET CRESTON, B.C. PHONE 38

THE FRIENDLY STORE

THE BEST FOR LESS

Our Foodstuffs are the Best. We do not endeavor to slight the quality in the least way just to make low prices possible. It is our aim to give you the best and freshest foodstuffs on the market at all times.

CORN FLAKES, Kellogg's, 3 pkgs	$ .25
SHELLED WALNUTS, per lb	.27
FLAVORING, Pinapple or Banana, 2-oz., size	.17
SALMON, Pink, 2 tall tins, for	.25
BISCUITS, Arrowroot, Christie's pkg	.32
SOAP, Peterbolic. 2 double bars	.17

WE DELIVER

Creston Valley Co-Operative Assn.

Phone 12 *CRESTON*

SPECIAL PURCHASE IN

TOWELS

COMPRISING

Fancy Jacquard, pair	$1.00
Fancy Jacquard, lge. size, pair	1.20
Colored Turkish, pair 40c. and	.50
Heavy hard wearing Turkish Towelling, yard	.40

Winter stock of MEN'S SOCKS, All Wool, good wearing qualities.

Finer qualities for dress wear, per pair 20c. to 60c.

CRESTON MERCANTILE

GROCERIES COMPANY LTD. HARDWARE

Local and Personal

DUCKS FOR SALE—Young ducks, 60 cents each dressed. C. Hollm, Creston.

Just arrived 1934 models Stewart Warner and Marconi Radios. Creston Motors.

FOR RENT—Six-room furnished house, well located. Mrs E. J. Strong Creston.

FOR SALE—The Bayle place at Creston for sale. Price $1000. Enquire Review Office.

Monday is Thanksgiving Day—a public holiday—and all places of business in town will be closed.

FOR SALE—1½-yard dump box, in good shape. Also radio, practically new. Johh Chernoff, Erickson.

Mrs. Crieger of Spokane is renewing acquaintances in Creston this week, a guest at the home of A. L. Palmer.

Fred Payne left on Monday for Cranbrook where he is resuming work as fireman with the C.P.R. at that point.

S. Drewry, who has charge of the West Kootenay's electrical shop at Trail, was a business visitor here at the first of the week.

Due to Monday being a holiday—Thanksgiving Day—the village council will not hold its regular meeting that evening.

Mr. and Mrs. Matheson of Granum, Alberta, are Creston visitors at present, guests of the latter's parents, Mr. and Mrs. J. P. Ross.

The weather is the real indian summer variety at present, and the experts are predicting a continuance of it for the balance of the month.

Geo. Garo, of Pincher Creek, Alberta, is again on the staff at the A. Reed blacksmith shop. He worked for the same s op about three years ago.

The Presbyterian Ladies' Aid remind of their annual chicken dinner in Trinity Church basement this (Friday) evening, 6 to 8 o'clock. Tickets 50 cents.

Father L Choinel will hold service at 9.30 a.m. at Holy Cross Church, Creston Sunday, Oct. 7th, and at 8.30 a.m., on Monday, Oct. 8th—Thanksgiving Day.

The Pythian Sisters are having the opening season's military whist at the K.P. Hall Friday evening, October 12th, with the popular price of admission, 35 cents.

C H. Robinson of Nelson, the Kootenay fishery inspector, was here a few days last week making a survey of local streams in connection with 1935 restocking.

The board of trade is due to meet in October session Tuesday night. As this is the first meeting since adjournment in June much important business is due to come up.

Many autos from all prairie provinces as well as south of the line are noticed on the flats these days watching dyking operations. Several from Oregon were here on Sunday.

With prices advanced on McIntosh Reds at the first of the week, there has been a slowing up of shipments this week, the dealers having stocked up previous to the advance in price.

Everyone operating two acres or more who has not yet received his registration card from B.C. Tree Fruit Board, is asked to notify W. G. Littlejohn, the boards local representative.

The Made in-Canada Sale and Exhibition in Trinity Church base ent Saturday under Hospital Women's Auxiliary auspices was an outstanding financial success, the intake from all sources running to $163.

R. J. Forbes, C. F. Hayes, Col. Mallandaine and John Bird of Lister represented the local lodge at a conference at Cranbrook on Saturday at which a Masonic District Association was formed for East Kootenay.

Chas Edgar of Fernie, returning officer fot East Kootenay was here on official business the past week. It is expected enumerators will be busy shortly making up the voters list for the next Dominion election.

With excellent weather and the big wheel scrapers now working on higher and drier ground dyking work is proceeding at top speed. The Goat River will be diverted into the Kootenay before the week is out.

Seven teams will compete in Creston basketball league this year, three in the men's division and four ladies' teams. In the former Wynndel has entered a squad. The season will open about the middle of the montn.

The October meeting of the Women's Institute will be at the home of Mrs. Mallandaine on Friday afternoon, 12th. Dr. Olivier is to give a health talk, and roll call will be answered with a favorite cake or cookie recipe.

Wendall A. Lewis is due this week from Abbotsford to take permanent harge of the work of the Full Gospel Tabernacle, succeeding Rev. F. G. M. Story. The new pastor will take his first service on Sunday morning.

The official weather report shows the hottest day in September to have been Sunday last when the mercury got up to 74 in the shade. The coldest was the 19th, when it went as low as 22 above zero. Rain for the month was .75.

The Stockbreeders' Association were busy at the end of the week bringing back the cattle that have been ranging at Yahk since the high water season. From appearances the animals have not found the range pasture any to good.

CHRIST CHURCH

REV. M. C. PERCIVAL, Minister.

CRESTON

SUNDAY, OCT. 6

HARVEST FESTIVAL

CRLSTON—8.30 a.m., Holy Communion. 10.30 a.m., Suuday School. 7.30 p.m., Evensong.
LISTER—11 a.m., Matins.
WYNNDEL—3 p.m., Harvest Festival.

Grand Theatre Sat., Oct. 6

GUARDIAN OF THE LAW and WOMEN'S HEARTS

Fearless . . . Courageous . . . Subduing outlaws in a town where might was right . . . and Queenie's curves set the style.

"Frontier Marshal"

with

GEORGE O'BRIEN
IRENE BENTLEY
GEORGE E. STONE
ALAN EDWARDS

FOR SALE—Six wire wheels, suitable for Chevrolet 1930 or 1931 models. Creston Motors.

A carload of fruit and vegetables and containing a quantity of old clothing left yesterday from Creston destined for Weyburn, Sask., for distribution in the dried out area in that province

Evening Fire

Now is when you need the evening fire. We can supply your needs.

Tin Queen Heaters

All sizes—for quick heat

Combination Heaters

Coal or Wood

Wood and Coal Circulators

GLASS in all sizes to repair broken windows.

PUTTY in one pound tins or bulk.

G. Sinclair

Creston Hardware

IMPERIAL GROCETERIA

IT PAYS TO PAY CASH AT THE IMPERIAL

SATURDAY-MONDAY SPECIALS

SATISFIED CUSTOMERS

—know that they get the highest and safest quality food when they trade here. Join their ranks, make daily visits to this store and learn what food satisfaction means.

HOT CAKE Deal	1 pkg. Pancake Flour 32-oz tin Maple Syrup	.69
SOAP FLAKES, Jiff, pkg Suds in a jiffy.		$ .19
COFFEE, Our Own, lb Fresh ground.		.29
BISCUITS, Arrowroot, 1 lb Sealed package.		.31
FLAKED WHEAT, Carnation, large pkg		.35
Macaroni & Cheese	2 pkgs. Creamettes 1 lb. Ontario Cheese	.38

PHONE 20

LASTING ONE WEEK ONLY!

BIG CLEARANCE SALE!

MEN'S

Fur and Wool Felt Hats

VALUES up to $6.50

MUST BE CLEARED

at

$1.95 *EACH*

S. A. SPEERS

Dry Goods. Clothing. Hardware. Furniture