Provincial Library apl 28

69

THE CRESTON REVIEW

Vol. XX. CRESTON, B. C., FRIDAY, MAY 4, 1928 No. 13

Wynndel

Miss Dorothy and George Cam of Sirdar were between trains visitors here last week.

Rev. A. H. Garlick, the new Anglican rector of the Creston Parish, in company with H. G. Greenwood, were visitors here last week, calling on the Church of England families.

J. Glazier, Cliff. Gregory and Ernie Piggot returned from southern Alberta on Friday.

Mr. Hulme is another of the local poultrymen to enlarge his operations. He took delivery of 400 day old chicks one day last week.

The Co-Operative Fruit Growers' Association have just taken delivery of the initial shipment of 1928 strawberry crates — three carloads from Vancouver.

Bob Foxall, who has been holidaying in Nelson, returned home on Friday.

Mr. and Mrs. Jas., and Miss Lillian Cherrington of Creston were Sunday visitors with their daughter, Mrs. M. Wigen.

The first baseball match of the season at Wynndel was played on Sunday. The locals opposed Erickson and the tomato pickers got a win over Wynndel by a margin of 7 to 4.

Rev. A. H. Garlick was here for Anglican service on Sunday evening and was favored with a full attendance. A short meeting was held after worship to arrange future services and other activities.

Unusual weather was experienced here on Saturday, between 11 and noon when a heavy hailstorm, which lasted acout a quarter of an hour, accompanied by thunder and lightning. A good quarter inch of hail stones fell.

Mrs. Towson, who has been at Barons, Alberta, the past few weeks, returned home on Sunday.

The whist and dance in aid of the school sports supply fund was very successful, $18 being raised for that purpose. The prizewinners were Miss A. Bendette and C. O. Ogilvie. The consolation honors went to Mrs. P. Downey and M. Hagen. The music was by local players.

Wynndel Women's Institute held a meeting on Thursday, and after the business session Mrs. R. Dalbom gave a demonstration on rag rug making, the uncompleted demonstration rug was raffled and won by Mrs. W. Cooper. The Institute are to have a whist and dance in old schoolhouse, Saturday, May 5th, at 8 p.m. Gents, 50 cents. Ladies bring refreshments. Old time dances.

A most delightful afternoon was enjoyed at the home of Mrs. H. A. Bathie on Wednesday last in honor of Mrs. H. Severn of Trail; Mrs. McInnies and Mrs. J. Desireau assisting at the tea hour. The invited guests were Mrs. Grady, Mrs. M. Wigen, Mrs. C. Ogilvie, Mrs. R. Uri, Mrs. W. Cooper, Mrs. Packman, Mrs. Wall, Mrs. G. Huscroft, Mrs. E. Uri, Mrs. P. Hagen, Mrs. M. Hagen, Mrs. Desereau and Mrs. L. McInnes.

Bigger and Better

DANCE

Creston Valley Post Canadian Legion B.E.S.L. announce another of their popular Dances for the

Grand Theatre Ballroom

Friday, May 11

DANCING at 9 p.m.

MUSIC by MRS. LISTER'S ORCHESTRA

Admission . $1.00

Supper included.

Alice Siding

John Miller, jr., who has been working at Staveley, Alberta, for some weeks past, has arrived home on a visit with his parents here.

Mrs. E. McDougall has just arrived from Kimberley on a visit with her parents, Mr. and Mrs. John Kelly.

Friends of Mrs. Jas. Compton will be pleased to hear she is making a fine recovery from an operation she underwent at the Cranbrook hospital on Thursday last.

Cherry trees in the Alice Siding section are reported in bloom on April 23rd, which will likely be found the earliest in the Valley.

The K.V. road between the Pendry crossing and the Stewart packing shed is much improved by some ditching put in last week by Frank Simister and Tom Anderson. The new bridge is now complete across the Collis road at the main highway.

Lister

Rev. A. H. Garlick, the new Anglican rector, will take his first service at Lister on Sunday morning at 11 o'clock.

Grant Henderson of Kimberley was a weekend visitor here, a guest of Col. and Mrs. Lister.

Mr. Bush, painter and decorator of Creston, was here most of last week busy on interior decorative work at the Geo. Jacks residence.

Mrs. M. Bamford of Nelson is a visitor here this week, a guest of Mrs. Bird.

Alf. Wellspring will have Lister on the strawberry shipping list next season in quantity, as he is now at work setting out about 10,000 plants.

Harry Yerbury is just back from a season's trapping in the Summit Lake country and is well satisfied with the catch. He had particularly good luck with marten and weasel.

New orchard planting is under way at present, delivery of a little over 300 apple trees and some cherries having just been made. The former is very largely McIntosh Red. Those planting are Frank Baker, Ed. Langston, Mr. Gordon, Harold Langston and John Bird.

Andy Sinclair and his road crew are now at work making some improvements on the highway between the Col. Lister and W. K. Beard places, as well as putting in a diversion that will expedite travel to and from the Stevens and Bert Yerbury places.

The Community Society whist drive on Saturday night was the usual social and financial success, and the lucky prizewinners at bridge were Mrs. Bird and R. Stevens, while the court whist trophies went to Mrs. R. Stevens and E. H. Smith. The supper was of the usual high class.

The better conditions that have prevailed at Lister the past year were reflected in the trade statement and balance sheet submitted at the annual meeting of Lister Trading & Supply Company, Limited, at the annual meeting on Thursday night. The turnover for the year just closed is considerably higher than the preceding twelve months, and the reports were adopted with great satisfaction. Directors were all reelected, as follows: E. J. Malthouse, A. R. F. Bernard, Harry Helme, Fred Powers and Walter F. Edwards. Discussing the 1928 outlook the shareholders are quite optimistic that the present year will show a substantial gain in business over 1927.

Mrs. Ryckman Called by Death

Death has taken another of Creston's oldtime and highly respected citizens in the passing, on April 25th, of Mrs. Sarah W. Ryckman, in her 73rd year, the end coming after lingering illness that had confined her to her home for over a year.

The late Mrs. Ryckman was born at Waterdown, Ontario, in 1856, and in 1879 was married to William S. Ryckman, who continued to make their home in that town until 1901, when the lure of the west attracted them to Cranbrook, where they resided until 1903, although it was not until the spring of 1904 that the family moved to Creston where deceased has resided continuously ever since.

The funeral was on Friday from the family residence and was very largely attended. The services at the house were taken by Rev. A. H. Garlick and Rev. W. E. Greer, while at the cemetery the beautiful ritual of the Native Daughters of Canada, of which deceased was a life member, was read by Mrs. Caldwell and Mrs. McClure, assisted by Mrs. McFarlane and Mrs. J. Leask of the Cranbrook Assembly. Honorary pallbearers were Major Mallandaine, D. Learmonth, J. E. Hayden, E. Cartwright, Dr. Henderson and J. Cherrington, while at the express wish of deceased the active pallbearers were her sons, Ernest, Fred and John, and her three sons-in-law, Dan Burton, Ray Crisler and A. R. Burge.

Her husband predeceased her some seventeen years. To mourn her death are a family of five daughters, Mrs. D. A. Burton, Cranbrook; Mrs. A. R. Burge, Kalispel, Montana; Mrs. Ray Crisler, Erickson; Mrs. L. Paulsen, Cranbrook; Mrs. E. Bidder, Chapman; and three sons, Ernest W., Kellogg, Idaho; Fred, Cranbrook; John A. R. Creston. Seventeen grandchildren as well as one great grandchild also survive her.

In addition to the very large turnout of friends to pay a last tribute of respect, the high esteem in which deceased is held was eloquently expressed in a wealth of floral remembrances. In the home, with church activities and the community life generally the district has boasted no more active and useful citizen than the deceased over a span of almost a quarter century, and the regret that comes to the large family in the passing of one who lived up to the highest standard of motherhood, will be shared by a wide circle of citizens who as fully appreciated the late Mrs. Ryckman as friend and neighbor.

Those sending floral tributes were: Family, gates ajar; Gertie, Leonand and Lois, cross; Annie, Vic., and children, star; Marjorie, Donald and Jim, anchor; Dorothy, Lila, Alice and Stewart, wreath; Jean, Olive, Jack and Sarah, wreath; Marjorie Ryckman and brother, and Donald and Jean Bidder, cross; Mrs. Ben Long, cross; Christ Church Ladies' Guild, horseshoe. Wreaths, Mrs. M. Young, Mr. and Mrs. R. J. Long, Mr. and Mrs. Charles Moore, Mr. and Mrs. Geo. Hendren, W. H. Morris, Wycliffe; Native Sons of Canada Assembly No. 22; Knights of Pythias, Canadian Legion, Post No. 29. Sprays, Mr. and Mrs. Geo. H. Kelly, Mr. and Mrs. S. Watson, Mrs. McKelvey and Ray, Mr. and Mrs. D. Learmonth, Mr. and Mrs. J. D. Spiers, Mr. and Mrs. Jas. Cook, Mr. and Mrs. Geo. Cam, Sirdar; Mr. and Mrs. H. Kershaw, Fort Steele; Mr. and Mrs. S. Fraser, Mr. and Mrs. H. Caldwell, Cranbrook; Mrs. Downey and Allan, Cranbrook; Mrs. C. Kelsey and Mabel, Cranbrook; Mr. and Mrs. J. J. Grady, Mr. and Mrs. L. Clapp, Cranbrook; Mr. and Mrs. Chalender, and family, Cranbrook; Mrs. A. G. James and Mrs. J. Horman, Kimberley; Mr. and Mrs. Burley Willis, Cranbrook; Mr. and Mrs. E. Gummer, Cranbrook; Mr. and Mrs. E. H. Small, Cranbrook; Canadian Daughters Assembly, No. 14. Star, Mrs. Pelkey and family, Cranbrook.

Season Opener

BASEBALL

The opening Baseball Match of the season

YAHK vs. CRESTON

will be played at

Exhibition Park, Creston

Sunday, May 6

Game called at 2.30 p.m.

Fans, turn out and get acquainted with the likliest nine to wear a Creston uniform in recent years.

Erickson

Mrs. D. A. MacDonald and children of Cranbrook were visitors here last week, with her parents, Mr. and Mrs. Geo. Cartwright.

The Whirlwind Club is opening the season with a bridge whist and dance at the Parish Hall, Creston, tonight, with cards at 8 o'clock. Dance music by Mrs. Lister's orchestra.

Dick Hall, of the Imperial Bank staff, Michel, was taking an enforced vacation last week, due to illness.

Mrs. Bundy of Seattle arrived this week on a visit with her son, Tom, at the C.P.R. depot.

An Erickson Ladies' Auxiliary of Christ Church parish has just been organized, with Mrs. Holder as president, and Mrs. E. J. C. Richardson, secretary-treasurer.

Erickson baseball team is keeping up its winning streak, handing Wynndel a 7-4 beating at Wynndel on Sunday last.

Frank Putnam combined election business with pleasure on a two day visit at Boswell at the end of last week.

The former Kemp Boyd-Davidson ranch of seven acres has just been purchased by Vic. Mawson of Creston who has already started getting it ready for bigger production, and has set out half an acre to strawberries. He will work it in conjunction with his store at Creston.

Local and Personal

The baseball season opens on Sunday afternoon at Exhibition Park, when the old rivals, Yahk and Creston, meet at 2.30 o'clock.

Lost—On or about April 20th between Arrowsmith residence and the village, gold wrist watch. Reward to finder, on leaving same at Review Office.

Bigger and better is the way the Legion describe their dance next Friday night, May 11th, at the Grand Theatre Ballroom, commencing at 9 o'clock, with better music.

Wanted—Will buy two properties from two to five acres. Also two properties ten to fifteen acres. Must be partly improved. State price and terms in first letter. C. Hollin, Creston.

The Erickson Whirlwind Club are having a bridge whist and dance in the Parish Hall tonight (Friday, May 4th) with cards to start at 8 o'clock. The dance music will be by Mrs. Lister's orchestra.

Creston and District Women's Institute are having the annual bulb show on Saturday, May 12th, in Trinity United Church basement. With it will be a sale of cooking and flowers. Afternoon tea served.

Sirdar

Rev. W. E. Greer of Creston was here for Presbyterian service on Wednesday evening.

G. Cam, who has been on a visit at his home here, returned to Trail on Thursday.

Rev. A. H. Garlick, the new English Church minister at Creston, was calling on his parishioners at Sirdar on Thursday.

Ernest Ryckman and daughter, of Kellogg, Idaho, were visitors last week with Mr. and Mrs. Jack Cameron, returning to their home Sunday.

Mrs. Cam left on Sunday for a visit with friends at Nelson and Trail.

J. Lombardo of Crowsnest was a visitor at his home here over the weekend.

Miss Eileen Heap, who is at school at Cranbrook, was home for the weekend.

Mrs. Hopwood and daughter, Helen, of Creston, were Friday visitors with Mrs. Martin.

The lumber arrived on Friday for the new community hall.

Mrs. Cherbo, Mrs. Talerico and Miss Mary Parento were visitors to Creston on Monday.

Mr. and Mrs. E. J. Brawn, who have resided here for the past five years, left on Thursday for Cranbrook, to which point Mr. Brawn has been transferred.

Mr. Newbury has taken over the house vacated by Mr. Brawn and is expecting his family from Alberta.

Mr. and Mrs. Haley, who have spent the past month in Sirdar, left on Monday for their home in Cranbrook on Monday.

Mr. Gillie arrived on Monday from Montreal and other eastern cities, where he spent the past month.

CARD OF THANKS

The family of the late Mrs. S. W. Ryckman take this opportunity of expressing a very deep appreciation of the sympathy and kindnesses shown them in the illness and passing of their mother.

CORPORATION OF THE

Village of Creston

Enforcing Early Closing and Half-Holiday By-Law.

The Corporation of the Village of Creston, in open meeting assembled, enacts as follows:-

1. All shops within the meaning of the Shops Regulation Act, Revised Statutes of British Columbia, 1924, save and except as hereinafter mentioned in Section 2 of this By-Law, shall close and remain closed as follows:

(1) On any Sunday or statutory legal holiday all day.

(2) On any day declared a public holiday by proclamation, or on any day which may by resolution of the Board of Cammissioners be declared a civic holiday, after such time as may be set in the said proclamation or resolution.

(3) On every Wednesday, save and except when such Wednesday may occur during the same week as any statutory holiday, or during the same week as any whole or half-holiday proclaimed under the provisions of subsections (2) or (3) immediately preceding, after the hour of 1 o'clock in the afternoon.

(4) During the seven days immediately preceding Christmas Day in any year, after the hour of 10 o'clock in the evening.

(5) On every other day during the year, after the hour of 6 o'clock in the afternoon.

2. All barber's and hairdresser's shops within the Village shall close as provided for in the last preceding section, save and except that the hour of 6 o'clock in the afternoon set out in Subsection (5) of said last preceding section, shall, in the case of such barber's and hairdresser's shops, be enlarged to the hour of 8 o'clock in the evening.

4. Wherever any expression of time shall occur in this by-law, the same shall be construed to mean Village time, as the same is used at the date when this by-law shall come into force, the same being one hour in advance of Pacific Standard time.

The trades and businesses as set out in Schedule "A" to this By-Law shall be exempt from the provisions of this By-Law, as follows: Bakeries, Cigar stands and tobacconists, Drug-stores, Newspaper stands, Confectioner shops, Restaurants, Garages or automobile service stations.

Any person or persons guilty of an infraction of any of the provisions of this By-Law shall be liable, upon conviction, to a fine not exceeding $25 and costs for each offence, or a period not exceeding ten days imprisonment with or without hard labor.

By Order

E. F. ARROWSMITH,
Village Clerk.

Creston, May 1, 1928.

RED ROSE TEA "is good tea"

Red Rose Orange Pekoe is supreme

In clean, bright Aluminum.

Empire Builders

Empire Shopping Week, which was observed throughout Canada last month, appears to have made an especially strong appeal to the people of Western Canada. This may be surprising to many people in the Eastern provinces who are still laboring under the delusion that British and Empire sentiment is not overly strong in the West, and that it has been weakened by the influx of settlers of other than British origin. But it is not surprising to the average Westerner; on the contrary, to him it is but the natural outcome of the thought and outlook of the West.

It is not in the East, but in the West, that the strongest approval is given to the British Preference feature in the Canadian tariff, and it is in the West, rather than the East, that public opinion favors further, albeit gradual, extensions of that Preference with a view to a lowering of duties and still greater encouragement of British trade in this Dominion. In fact, there is a very strong sentiment in the West which would welcome the development of Preference to the point where all customs duties on British-made and British-produced goods were wiped out entirely.

Empire Shopping Week had for its object the focussing of people's attention upon certain economic factors in the devlopment of Canada as a component part of the British Commonwealth of Nations and of the Empire as a whole. Undoubtedly, sentiment provides a mighty urge to all Canadians to give a voluntary preference to Empire goods when making purchases, but, as was the case with prohibition of the liquor traffic, sentiment is not in itself sufficient. It is the economic factor which, in these modern days, provides the most powerful argument. And Western Canada is profoundly interested in the economic factor.

World trade today is, as it has always been and always will be, a system of barter,—the exchange by one country of those products and articles of which it produces a surplus to another country which requires these things, and to accept payment therefore in other goods of which such country produces a surplus but which the first mentioned country requires to import. Money is merely a convenient means of effecting such exchange. In other words, trade between nations operates on exactly the same principles as trade between individuals.

Western Canada, and Canada as a whole, has a surplus of products to sell. If those countries which require the things Canada has to sell are to be in a position to buy and pay for them, we must, in turn, buy from those countries the things they have to sell and which we cannot or do not produce ourselves and must import.

Last year Canada sold to the rest of the British Empire $200,000,000 more products than we purchased from them. On the other hand, Canada bought over $200,000,000 more from the United States than we sold across the line. Canada was enabled to pay the United States for the excess of goods imported because of its excess of sales to other parts of the Empire. While Canada did not lose by this procedure, the Empire did not gain; in fact, it sostained loss.

Now as our major exports must cross the seas to Great Britain, Ireland, Australia, New Zealand, South Africa, it will be to Canada's advantage, in a purely business way, to buy as largely as possible in those countries and thus provide return cargoes for the ships which carry Canada's products into the markets of the far-flung British Empire. The larger these return cargoes, the more profitably can the vessels be operated, the greater the number of ships that will be put on these ocean lanes of transportation, the keener the competition for the business, and, as an inevitable economic result, the lower the freight charges levied on both out-going and in-coming shipments.

The more Canada buys from its sister nations in the British Commonwealth, the more they can buy from us. The one re-acts on the other, and trade both ways can thus be built up and grow like the proverbial snowball. It has long been declared that "trade follows the flag," but it is also true that the flag has followed trade, and to the traders of the past we largely owe the Empire of today.

It is equally true that the development of inter-Empire trade has a direct and pronounced effect on immigration, and, inasmuch as Canada is particularly anxious to secure a larger proportion of British settlers, the more we trade with Britain, the more widely will Canada and Canadian products and Canadian resources and possibilities become known among the British people.

The slogan of Empire Shopping Week is indubitably true.—"Empire Buyers are Empire Builders." Let Canada build by buying.

Charity covers a multitude of sins and a tailor covers a multitude of sinners.

The man who always does as he pleases is often displeased with what he does.

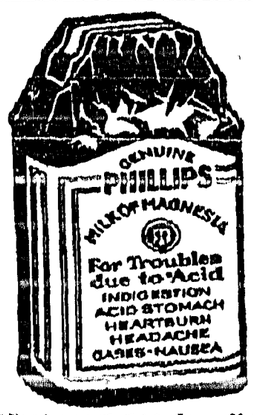

Indigestion

What most people call indigestion is usually excess acid in the stomach. The food has soured. The instant remedy is an alkali which neutralizes acids. But don't use crude helps. Use what your doctor would advise.

The best help is Phillips' Milk of Magnesia. For the 50 years since its invention it has remained standard with physicians. You will find nothing else so quick in its effect, so harmless, so efficient.

One tasteless spoonful in water neutralizes many times its volume in acid. The results are immediate, with no bad after-effects. Once you learn this fact, you will never deal with excess acid in the crude ways. Go learn—now—why this method is supreme.

Be sure to get the genuine Phillips' Milk of Magnesia prescribed by physicians for 50 years in correcting excess acids. Each bottle contains full directions—any drugstore.

Uncanny Inventions Exhibited In London

One Machine Types, Adds, and Multiplies At Same Time

Uncanny efficient inventions were to be seen ot the Business Efficiency Exhibition at Holland Park Hall, London, Eng., recently. The devices shown included: An electric machine that opens envelopes at the rate of 30,000 an hour. A machine that types, adds, and multiplies at the same time. A machine that seals, franks, counts, postmarks and prints a slogan on envelopes at the rate of 300 per minute. Portable typewriters in colirs to match the home or personal color scheme. A lock which records on a tape the time the door is opened, by whom, and whether from the outside or inside of the room.

NEGLECTED ANAEMIA

Often Leads To the Most Serious Consequences

In no disorder is delay or neglect more dangerous than in anaemia. Usually the first noticeable signs are pale lips and cheeks, dark rims under the eyes and a feeling of weariness. Then follow headaches, backaches, palpitation and breathlessness. The only way that anaemia can be overcome is to enrich the blood, and it is because of their wonderful blood-enriching and blood-making properties that Dr. Williams' Pink Pills have won such great success in the treatment of this often most stubborn disease.

Thousands of young girls who were in an anaemic condition owe their present good health to Dr. Williams' Pink Pills. One of these, Miss Katie McEachern, Port Hood, N.S., says:—"I praise the day I began the use of Dr. Williams' Pink Pills. I had not been feeling well for some time. I was very pale, had severe headaches, dizzy spells and occasional fainting spells. The least exertion would leave me tired and breathless. In this condition I began taking Dr. Williams' Pink Pills. I continued their use until I had taken six boxes, by which time I was again enjoying good health. I hope my experience will lead other sufferers to give this medicine a fair trial."

If you are at all run-down, or weak, you should begin at once to take Dr. Williams' Pink Pills and you will soon be well and strong. These pills are sold by all medicine dealers or will be sent by mail at 50 cents a box by The Dr. Williams' Medicine Co., Brockville, Ont.

Has Unusual Occupation

For twenty-three years Lawrence Quinn, chief oysterman at the Hotel Lincoln, New York, has been opening oysters for a living. He opens an average of 3,900 oysters a day, and during his twenty-three years in this work has found dozens of pearls. None of the stones were of fabulous value, but there have been enough small ones to make a very fine necklace and some pendants, and Quinn still has hope that some day he will pick up one that will be of real value.

Miller's Worm Powders do not need the after-help of castor oil or any purgative to complete their thoroughness, because they are thorough in themselves. One dose of them, and they will be found palatable by all children, will end the worm trouble by making the stomach and bowels untenable to the parasites. And not only this, but the powders will be certain to exert most beneficial influences in the digestive organs.

"Dry Ice" New Idea

Substitute Has Been Used Successfully In States

By the use of "dry ice," or solidified carbon dioxide, the price of ice cream will be cut considerably within the next few years, says Fred Rasmussen, of Harrisburg, executive of the International Ice Cream Manufacturers' Association, during the annual convention of the body.

Only fifty pounds of the "dry ice" will supply the needs of an ice cream delivery truck for nearly a day, he declared, and use of the substitute will spread rapidly when it is made in quantity. It is now being used in transporting ice cream by truck from Philadelphia to Atlantic City.

Winnipeg Population

The official figure of the population of Winnipeg proper for 1928, as given by the Assessment Department, is 202,377. Not since 1910 has the 200,000 mark been reached. This year's figure is exceeded only by the population totals for 1914 and 1915, when the figures were 203,255 and 212,880 respectively.

Minard's Liniment for falling hair.

W. N. U. 1731.

Cuticura Heals Annoying Rashes

Bathe the affected parts freely with Cuticura Soap and hot water, dry without rubbing, and anoint with Cuticura Ointment. This treatment not only soothes and heals rashes and irritations but tends to prevent such conditions.

Sample Each Free by Mail. Address Canadian Depot: "Stenhouse, Ltd., Montreal." Price, Soap 25c. Ointment 25 and 50c. Talcum 25c.

Cuticura Shaving Stick 25c.

A Region Of Wondrous Beauty

Plea Is Made For Establishment Of Government Park In Bella Coola Valley, B.C.

If you like to get out in the wild country and hunt wild animals, such as grizzlies, with the camera, by all means go to the Bella Coola Valley, B.C. I have spent the last four summers there, and I am advocating the establishment there of a Dominion Park to be known as MacKenzie Park, in honor of the first white man who crossed Canada and who reached the sea at that point—this to be connected up by means of a highway to be known as Mackenzie Highway, parallelling part of Mackenzie's route so that people can go from New York to California and to Bella Coola over the Mackenzie Highway, visiting Mackenzie Park and returning by way of the Rocky Mountains Park, and so on. This would bring money into British Columbia and Canada. If the Dominion will not carry out this plan I hope to get some wealthy men interested, as the region is one of wonderful beauty. Within a distance of 70 miles, it is easily traversed in one day by motor boat or auto; the can visit both the so-called rainy coast and the desert interior. One can go from sea level to 12,000 feet, can have boating on both salt, fresh, swift and still waters, paddling, poling, motor boating, sailing, etc. There is excellent trout fishing and good animal photography, grizzly bears being very numerous. Thousands of water falls, one of them over 800 feet high; 18 glaciers may be seen from one place, and there are many others. It costs only $40.00 for a round trip from Vancouver by boat through the fjords of the Norway of Canada. I have taken my first moving picture, showing life in this region. Board in the valley can be had at 50 cents a meal, good cream, fresh fruit, kindly, nice people, largely of Norwegian descent, noted for cleanliness, and good cooking. Please let me know of anybody who will help me get this park and highway established. We should get about 20 miles wide by 70 miles long of country which is still in the Crown; that is, it is government land, and it is of practically no other value except for park purposes. —Harland T. Smith, Department of Mines, Ottawa.

Forest Effect On Temperatures

Forests have an equalizing effect on extremes of temperature. Records for Canada show that in forested districts maximum temperatures are lower and minimum temperatures higher than in adjoining deforested tracts.

FIRST CONTRACTS AWARDED

Canada's Air Mail Service Will Eventually Cover Dominion

The nucleus of a transcontinental aerial mail service is being established by Canada with the awarding of contracts for four important mail services. Eventually letters will cross the country from Halifax to Vancouver in 36 hours by aeroplane, instead of in five days by railway as at present.

The contracts now entered into provide for a service between Father Point and Montreal and Ottawa, another service of four trips per week between Montreal and Toronto, and all year-round service between Montreal and Albany, N.Y., to connect with the United States Transcontinental Air Service. The total cost will be $201,150.

The Father Point to Montreal service and the Montreal to Ottawa service will be provided by the Canadian Transcontinental Airways, Limited, of Quebec, the Father Point to Montreal section costing $49,500, or $1.25 per flying mile. The Montreal to Ottawa service is to cost $8,250 for the season. For the Montreal-Toronto service the cost will be $40,500, or $1.25 per flying mile, and the Montreal to Albany service will cost $95,900.

According to J. A. Wilson, Director of Civil Aviation in Canada, 60 per cent. of the Royal Air Force pilots during the war were Canadians. Since the war Canada has been devoting her activities to such operations as forest protection, surveying, mapping, and the assisting of engineering and geological survey work in the northern region. It would take some time to build up a transcontinental air mail service; owing to the sparse population of the Dominion, but eventually the people would demand more rapid service than could be given by the present method.

An Oil That Is Prized Everywhere.—Dr. Thomas' Eclectric Oil was put upon the market without any flourish over fifty years ago. It was put up to meet the wants of a small section, but as soon as its merits became known it had a whole continent for a field, and it is now known and prized throughout this continent. There is nothing equal to it.

A Chicago manufacturer has invented a photographic machine that can produce 4,000 finished prints in an hour.

Minard's Liniment for Toothache.

It is estimated that $100,000,000 is annually spent in U.S. for retail store display advertising.

HERCULES TRADE MARK

PERMANENT BUILDING PAPER

Smooth the Bumps on the Sales Road

Regardless of price, if quality is in the merchandise, it is half sold.

Hercules Permanent Building Paper is tested and proven wind proof—absolutely. Hercules not only aids in selling but brings repeats. Hercules also has the quality of toughness which, making it easy to use without fear of tearing or cracking, appeals strongly to the user.

Hercules—in three grades, x, xx, xxx—will smooth your building paper sales road. Samples sent on request.

Appleford Paper Products LIMITED

HAMILTON, CANADA

BEATTY STRESSES CANADA'S NEED OF POPULATION

Ottawa.—More executive efficiency and greater administrative latitude under experienced executives commanding high salaries were among the suggestions offered by E. W. Beatty, president of the Canadian Pacific railway.

Mr. Beatty indicated his belief that the present efforts being made by the government and the railways were bringing inadequate results. He approved of the training in Great Britain as a method of eliminating "misfits" from immigrants.

Millions of Canada's 9,500,000 people were of British and French origin, he said.

"This would indicate that we have not yet reached the point at which the admission of continentals, even in considerable numbers, should cause apprehension," said Mr. Beatty.

"We are all, I think," said Mr. Beatty, "impressed with the fact that Canada has made substantial progress in the last few years but we think progress can be expedited and even greater prosperity follow the admission of more people to this country. I share the views of the president of the National Railways and I agree with others that our ambition should be to admit, first from Great Britain and afterward from the United States and selected continental countries, men who are physically fit, and able, and willing to follow agricultural pursuits.

"If the figures for the past three years are approximately correct that 80,000 per year was the net increase in our population, other than from natural increase, and the extent of the country and its resources are considered, it cannot, I think, be said we are admitting an adequate number of new settlers. I feel, too, that with present condition of things the fundamental principles underlying the legislation are correct and that immigration as applied to Canada relates almost exclusively to land settlement and colonization. The entrance of men who followed other pursuits will depend upon the opportunities for employment existing in Canada and when these opportunities are known to exist they will be secured without difficulty and without effort. In fact, the history of the U.S. has indicated that where jobs are available applicants are usually found for them in great numbers.

"If I am correct in assuming that the question is one of land settlement and colonization, our efforts must be of necessity largely restricted to obtaining settlers or those who can in time become settlers. We have a great deal of unoccupied land in Canada.

Socialist Leader Has World Peace Scheme

Would Confiscate Half Gold Reserve Of Nations Declaring War

Paris. — While Foreign Minister Aristide Briand and Secretary of State Frank B. Kellogg are getting on slowly in their proposals for outlawing war, Dr. Weill, Socialist leader in Paris, hatched a powerful idea for putting old man Mars out of business.

Dr. Weill says in a proposal made public:

"Let every power that is a member of the league of nations deposit half of its gold reserve at Geneva, agreeing that it will be confiscated the moment it declares war, and I guarantee shooting irons will go right out of fashion."

San Francisco, Calif.—The thirty-three-year-old "Star of Alaska," a single rigged sailing ship, won a race from San Francisco to Alaska, from the barque "Star of England," it was learned here. The owners had offered a $100 purse to the crew of the winning ship.

Mexico City.—Newspaper despatches from Tuxtla, Gutierrez, state that Catholic priests and nine nuns were arrested at San Cristobal, state of Chiapas, charged with conducting religious services without having first complied with the law of registration.

Gave Life To Aid Bremen

Floyd Bennett Dies In Quebec Hospital From Double Pneumonia

Quebec.—Floyd Bennett, one of the world's best known aviators, died in hospital here, following a severe attack of double pneumonia.

Bennett, who, in conjunction with Bernt Balchen, was one of the first to try to bring tangible aid to the stranded German and Irish trans-Atlantic fliers at Greenly Island, contracted his illness as a direct result of his attempt to help his stranded fellow airmen whose plane, the Bremen, was in a disabled condition at out-of-the-way Greenly Island.

Bennett had been suffering from a heavy cold prior to his take-off from Detroit and had undertaken the flight against advice of physicians.

His wife and Commander Byrd, both of whom rushed here from New York when informed as to Bennett's serious condition, were at his bedside when he died. Mrs. Bennett herself was ill when she arrived here and was occupying a cot in the hospital, suffering from tonsilitis.

Pleased With Senate Prospects

Janey Canuck Sees Results Of Twelve Year Campaign

Edmonton, Alta. — Announcement from Ottawa, that the Dominion Parliament would take steps to amend provisions of the British North America Act so that it would be legal for women to receive appointments to the Senate, brings to a climax a 12-year campaign to achieve this objective instituted and waged with unerring vigor by Mrs. Emily Murphy, first woman to be appointed police makistrate in Canada, and who, under the pen name of Janey Canuck, has contributed much literature to the cause of woman's advancement in the social and political life of the country.

Asked regarding the statement on the subject made in Parliament, by Hon. Ernest Lapointe, Minister of Justice, Mrs. Murphy expreesed her heartiest appreciation of the Government's action, and said it was one with which the people of Canada, for the most part, were in perfect harmony, irrespective of "class, creed, party or sex."

Russian Whites Lose Leader

General Wrangel, Enemy Of Bolsheviks, Dies At Brussels

Brussels, Belgium. — Baron Peter Wrangel, the last hope of the Russian Whites, whose army the Bolshevists chased into the Black Sea seven years ago, is dead.

The end came in the little suburban home to which he retired in 1926, leaving the last remnants of his command, a few Caucasians and Don Cossacks, in Jugo-Slavia. He suffered from intestinal trouble which affected his heart and lungs.

General Wrangel was born at St. Petersburg, now Leningrad, August 15, 1878. He was a member of a remarkable family which traced its origin to the nobility of the Balkan states as far back as 1200.

Must Exercise More Care

Charge Dry Officers At Border Cities Careless With Guns

Ottawa.—Canada will communicate immediately with her minister in Washington, Hon. Vincent Massey, in respect to the endangering of lives of Canadian citizens from bullets believed to have been fired by American preventive officers operating under the Volstead Act, stated Premier King in the House.

Mr. Massey will ask that more care be exercised by these U.S. officials.

According to S. F. Robinson, Conservative, Essex West, several times within the last month Canadians have been nearly killed by bullets from American preventive officers at the border cities of Windsor, Walkerville, and Sandwich.

Plan Regular Atlantic Flights

Berlin, Germany.—Nineteen Lufthansa company pilots have been trained as ocean navigators and a group of nine to eleven ton airplanes is being constructed ready for regular trans-Atlantic flight service, probably to South America it was announced recently.

CANADIAN GIRL AVIATOR

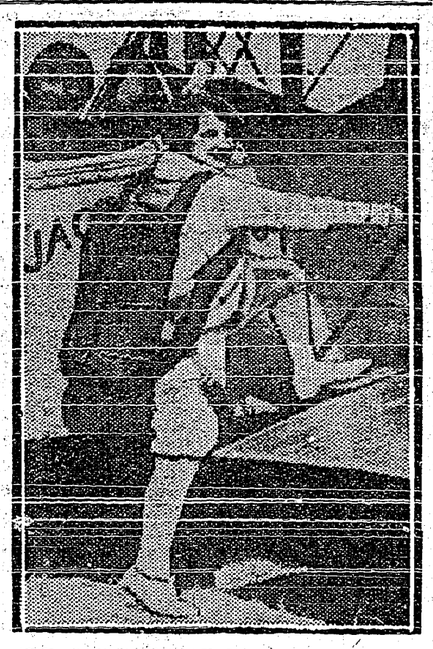

Miss Caroline Sykes, of Toronto, the first Canadian girl to make a parachute jump from an aeroplane, is the only Canadian girl attending the all-American aircraft convention in Detroit. She predicts a bright future for aviation in Canada and is anxious to become an air mail pilot.

Increase In Immigration

More Britishers Arrive and Canadians Returning From U.S.

Ottawa.—In the fiscal year ended March 31, 1928, immigration to Canada amounted to 151,537, an increase of 5 per cent. over the previous year, when it totalled 143,991. These figures were made public by the department of immigration and colonization.

During the last 12 months, as compared with the preceding year, there has been an increase in British immigration of 1,088. Immigration from the United States has increased by 3,982, and from other countries the increase has been 2,536.

A significant feature of the statistics is the increase in immigration from the United States, which was greater than the increase from all other sources combined.

During March the total immigration to Canada was 14,685, of which 3,150 were British, 2,383 from the United States, and 9,132 from other countries.

During March 2,670 Canadians who had gone to the United States to reside returned to Canada, declaring their intention of remaining permanently in this country. The number of such returning Canadians in the fiscal year was 39,887.

Automobile Racer Killed

Car Overturns When Lockhart Was Seeking New Record

Daytona Beach, Fla.—Frank Lockhart, noted automobile racer, was killed almost instantly here when he lost control of his machine while racing down the beach at more than 200 miles an hour.

On his first run, Lockhart had been clocked at 147 miles an hour. The return trip was made at a speed of 193 miles. Starting South on the beach again the machines speed was timed at 203.45 miles.

In the final trip, it was apparent that he was making more than 200 miles an hour when the racer went out of control, about 500 yards south of the beginning of the mile stretch directly in front of the grandstand.

Lockhart's machine was demolished. The car in which the famous speed king met his death was the one in which he plunged into the ocean here on February 22 last, while making an attempt to set a world's record during the annual speed trials here.

Commissioner Of Lands Dead

John W. Greenway Was Son Of Premier Of Manitoba

Ottawa.—John W. Greenway, aged 67 years, commissioner of lands, Department of Interior, and son of the late Hon. Thomas Greenway, former premier of Manitoba, died here.

He had been in ill health since the death of his wife, March 4 last.

Under Mr. Greenway's supervision some thousands of settlers took up land in the West and he was largely responsible for the success of the various plans used in providing homesteads for these settlers.

Mr. Greenway was born at Bervie, Ont., at the time his father was Federal member for Huron.

The family moved to Manitoba in 1879 and after his father became premier of that province most of the management of their farm at Crystal City fell on the shoulders of the son. In 1898 John Greenway was appointed inspector of School Lands in Manitoba and became commissioner of lands under the Dominion Government in 1904.

Killed By Chinese Soldier

Shanghai.—Dr. Walter F. Seymour, superintendent of the Presbyterian board of foreign missions hospital at Tsinan, southwest of Shantung, was shot to death by a Chinese soldier. Dr. Seymour, a graduate of Wisconsin University and Northwestern Medical School, Evanston, Ills., came to China in 1893.

Norwegians Aid Canada's Development

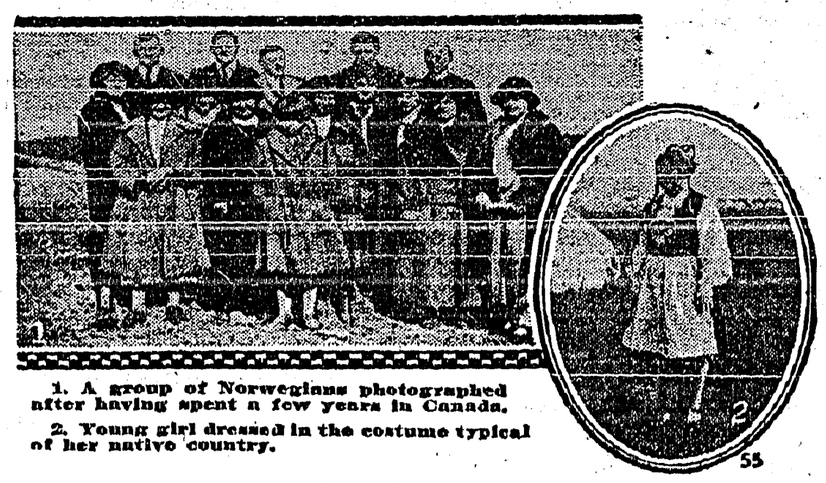

1. A group of Norwegians photographed after having spent a few years in Canada.

2. Young girl dressed in the costume typical of her native country.

55

By introducing into Canada such winter sport talent as that of the Nelson brothers in ski-jumping, and others in figure skating, Norwegians have won much favor and esteem in the eyes of Canadians.

Nels Nelsen, C.P.R. brakeman created a world's record in 1925 at Revelstoke, B.C., in making a successful leap down the mountain side of 240 feet, a distance that has not yet been surpassed. His brother, Ivind Nelsen, created the record for the Quebec jump this winter in making 114 feet, a highly creditable performance on that particular jump.

At Banff and Quebec and other winter sport centres in Canada, Norwegians, as amateurs and professionals, have contributed much to native figure skating talent. They have undoubtedly shared in the training of the outstanding Canadian skaters, many of whom have won great distinction in international and world competitions.

Out of Canada's population of 9,500,000 roughly 69,000 are of Norwegian origin. The annual average influx of immigrants from Norwegian ports is 5,000, the majority travelling by Canadian Pacific ships to Quebec and Montreal in the summer, and St. John, N.B., in the winter. These vessels are splendidly equipped for this purpose and carry as many as 900 immigrant passengers at a time, considerably exceeding the capacity of other lines.

The settlers travel from Oslo and Christiania by the weekly service maintained by the Elleman Wilson Steamship Line to Hull, across England by the London and North Eastern Railway, and embark at Liverpool. Special C.P.R. trains run from Quebec through to Winnipeg for distribution of the immigrants throughout western Canada.

The Canadian Pacific maintains agencies for the service of prospective Norwegian immigrants at Aalesund, Bergen, Oslo, Stavanger and Trondhjem.

BRITAIN NAMES SIR WM. CLARK OTTAWA ENVOY

London.—Sir William Henry Clark, comptroller-general of the department of overseas trade since 1917, has been appointed British high commissioner to Ottawa.

Sir William Clark is the eldest son of the late W. J. Clark, Sereops House, Cambridge, and is in his 52rd year.

Sir William was educated at Eton and Trinity College, Cambridge. He has had an exceptional training in the public service. He was a clerk in the Board of Trade Department of the government in 1899; secretary to the special mission to Shanghai to negotiate a commercial treaty with China in 1901; acting second secretary in the diplomatic service in 1902; secretary to the Royal Commission on the House supply of food, etc., in time of war, 1903-5.

Sir William was private secretary at the Board of Trade to Lloyd George in 1906, and to Winston Churchill in 1908; secretary to Lloyd George as chancellor of the exchequer, 1908-10; member for commerce and industry of the council of the Viceroy of India, 1910-16, and comptroller-general of the commercial intelligence department of the Board of Trade, 1916-17.

As soon as the necessary arrangements are completed, Sr William will proceed to Ottawa.

Germans Planning New Trip Across Atlantic

Completing Plans For Another Flight To North America

Deseau, Germany. — Negotiations for another flight to North America in a Junkers plane by way of Baldonnel, Ireland, have almost been completed.

The Junkers officials, however, have declined to divulge the details, but the latest Associated Press learns that the project is being engineered by Lilli Dillenz Viennese actress who last year got as far as the Azores in the D-1230 in an effort to make the Westward passage.

The Europa, sister plane of the Bremen, which last year was compelled to land after a valiant effort to start for the U.S., will be used and, will be piloted by Johann Risticz, who was aboard the Europa on her unsuccess attempt.

It is understood that Fraulien Dillenz owns the Europa and that she will be a passenger on the new attempt.

Profits From Liquor Sales

Annual Report For Saskatchewan Shows Increase Over Last Year

Regina.—Profits from the sale of liquor in Saskatchewan in the year ended March 31 last, were $2,443,890.68, it was officially announced on receipt of the annual report of the independent firm of auditors.

In the corresponding period one year earlier, the profits were $2,114,866.44.

In the last 12-month period revenue from the sale of beer exceeded that from the sale of wines and liquors. Beer sales totalled $6,174,092.28, while wine and spirits sales totalled $5,534,442.32.

Proceeds Go To Nurse

New York.—The proceeds of a matinee under the auspices of Sir Wilfred Grenfell in a play house here, wil go to Miss Great Ferris, of Saint John, N.B., who carried supplies to the Bremen fliers on Greenly Island, and afterwards through the Saint John Telegraph-Journal and the Canadian Press, gave the first detailed first-hand account of their plight to the world. Miss Ferris is a nurse at the Fortsea Mission in Labrador.

Willing To Pay Part

Ottawa.—The Government is favorably disposed toward payment, in part at least, of amounts which may be due Home Bank depositors who have not received 35 per cent. of their claims under legislation enacted two sessions ago. This was the statement made in the House by Hon. J. A. Robb, Minister of Finance, in reply to a question by G. R. Geary, Conservative, Toronto, South.

Retiring Village Clerk Gets Pipe

Recognition of almost four years of excellent service rendered Creston village was given at the town hall on Monday afternoon when all the commissioners of this year and previous years, along with the press representative foregathered to present the retiring clerk and treasurer, W. O. Taylor, with a suitable address and a case of pipes, the address being read by Chairman F. H. Jackson, and the presentation made by former Chairman H. S. McCreath. Following is the address:

On the occasion of your relinquishing the position of Clerk, Treasurer, Assessor and Collector of the Village of Creston, which you have held ever since incorporation in 1924, we feel we cannot let such an occasion pass without in some way expressing our appreciation of the services you have so painstakingly rendered. Due your willingness and thoroughness the work of the Council has been very much expedited and the citizens of Creston given an all round administration of municipal affairs that will compare more than favorably with any municipality in British Columbia.

As a very slight token indeed of this appreciation we ask you to accept this pipe, coupled with the sincere wish that on your return from a well deserved holiday you will be enjoying your oldtime good health, and that with the aid of this trusty briar all your other troubles will have gone up in smoke.

Hoping your present departure in quest of health will bring you back assured of many more years stay in Creston enjoying a full measure of happiness and prosperity and that we will from time to time have the pleasure of your company at the council's deliberations.

Signed on behalf of the Commissioners and the Citizens of Creston.

F. H. JACKSON,
Chairman Board of Village Commissioners.

Mr. Taylor was certainly taken by surprise, but managed in a few words to express his sincere appreciation of the gift and the motives that actuated those in remembering him, assuring that he would at all times be ready to assist his successor in every possible way to master the details of the work which, in addition to clerk and treasurer, also included the more difficult task of assessing.

Essay Writer is Awarded Prize

"How the Empire Week window display was red, white and blue." For the snappiest answer to the above question a cash prize of $2 has just been awarded Lloyd McLaren by Geo. H. Kelly of Creston Drug & Book Store. The contest was open to all school children and the window display was at the drugstore and consisted of articles made in the empire, the contest being in connection with Empire Week activities. Here is the answer:

"When one read of the sales that are on display one felt very blue for the want of the beautiful things that are made in the empire. On Empire Week everybody went red, white and blue to see all the beautiful things that are made in the empire displayed by Mr. Kelly of Creston Drug & Book Store."

Speaking of the contest Mr. Kelly observed that "there were a number of very good and encouraging answers, but this one was the best in the opinion of the judges, and it gives me great pleasure to present the winner with this prize. We got a real thrill from the number and variety of answers, and hope to again be able to give the public an opportunity to aid us in our advertising."

Fall Fair Issues Needlework Prizes

The directors of the fall fair had a business session on Thursday last at which time the committees to handle Creston's 1928 exhibition were struck, and the prize list committee authorized to go ahead with the preparation of the awards in needlework and have same published without the necessity of referring the matter back to the whole executive. The committees are:

Prize List—Mrs. Geo. Cartwright, Mrs. Jas Maxwell, Sam Moon, F. H. Jackson, H. G. Greenwood.

Grounds—Major Mallandaine, Geo. Cartwright.

Finance—R. J. Forbes, C. W. Allan.

Midway—C. W. Allan, H. G. Greenwood.

Sports — C. Murrell, R. J. Forbes, W. S. McAlpine.

The prize list committeee completed the revision of the needlework section at the first of the week, and announce that attractive prizes will be offered in the following sections:

Luncheon set
Buffet set in white.
Buffet set in colours.
Table runner in brown linen, in colour.
Dresser scarf, white.
Pillow cases, crochet trim.
Pillow cases, embroidered.
Towel, crochet trimmed.
Towel, embroidered.
Hand work bedspread.
Centre piece in white.
Centre piece in colours.
Sofa cushion, made up.
Hand trimmed night dress.
Ladies' work bag.
Collection crocheting, 5 pieces.
Collection five different kinds of fancywork.
Work apron.
Work dress, plain.
Child's dress, cotton material.
Baby's jacket, embroidered.
Baby's set, three pieces, knitted.
Men's socks, hand knit.
Pieced and quilted cotton quilt.
Braided rug.
Hooked rug.

The class for girls under 16 years of age is continued, with awards as follows:

Collection of paper flowers.
Article in raffia work.
Fancy towel.
Fancy apron.
Knitted scarf.
Library scarf embroidered in colours.
Cushion.

Kitchener

A. Howard is at present a patient in St. Eugene Hospital at Cranbrook.

Miss Hazel Hobden spent the week-end at her home in Huscroft.

P. Molander and Miss Beatrice were Cranbrook visitors on Tuesday, the former returning on Wednesday but the latter remained over until Friday.

Mr. and Mrs. B. Johnson and Laura Andeen were Creston visitors on Saturday. Alex. Ellis was at the capital the same day.

Mr. Meagher, Nelson barrister, was here on a business visit this week.

Canyon City

John Butler, who has spent the past few months renewing old acquaintances at points in the province of Quebec, returned at the end of the week, and has consumed enough maple syrup and maple sugar to last him for the next few years.

R. Lowerson, who has been working in the Windermere district the past few months, has just returned home.

Mrs. Walsh left at the first of the week for Kimberley where she has taken a position in a photo studio, and expects to remain.

Mrs. Knott has returned from quite an extended visit with her daughter, Mrs. Barnhart, at Glenlilly.

Chickenpox is somewhat common here with the children, as well as attacking some of the adults.

Alf. Abbott got away at the first of the week for Lethbridge, Alberta, where he is looking for employment and will be remaining.

The season's road maintenance work is completed in the Canyon section, but operations at gravelling the main highway are expected to commence very early in May.

Reports from the hospital at Cranbrook are to the effect that Hilton Young continues his satisfactory improvement, and may be expected home shortly.

E. L. Langston left on Tuesday for Medicine Hat, Alberta, where he is resuming work with the C.P.R. telegraphic branch, after a couple of months vacation with Mrs. Langston and family here.

After spending a few days renewing acquaintances here John Butler leaves this week for Lumberton, where he will work with the B.C. Spruce Lumber Company.

Due to unfavorable weather Erickson junior baseball club was unable to play here on Saturday, but clashed with the locals on Sunday, when Canyon won by a score of 17 to 8.

Grand dance at Canyon hall on Wednesday, May 9th, at 9 p.m. Music by Ted Svendsen and Rasmus Walde. Come. Don't miss a good time Admission, gents, $1. Ladies, 50 cents. Supper included.

FOR SALE — Farm truck, barrel spray pump, breaking plough and mower, priced reasonable. All can be seen at Alex. McKay's blacksmith shop, Creston.

GRAND THEATRE SATURDAY, MAY 5

Hey, Folks! The Circus is in town with

Ken Maynard

in

"The Wagon Show"

A stirring romance of the circus with the screen's greatest cowboy star! Bringing you new riding tricks and a sweet circus romance laid in the gorgeous west.

F. H. JACKSON
REAL ESTATE
Listings solicited.
CRESTON, B.C.

SHOE REPAIRS
at
Reduced Prices

Men's Half Soles $1.00
Men's Rubber Heels ..... .50
Women's Half Soles ..... .75
Women's Rubber Heel .35

Workmanship guaranteed

A. Mirabelli
Second Hand Store in connection

THE HIDDEN PLACES WHERE QUALITY COUNTS MOST

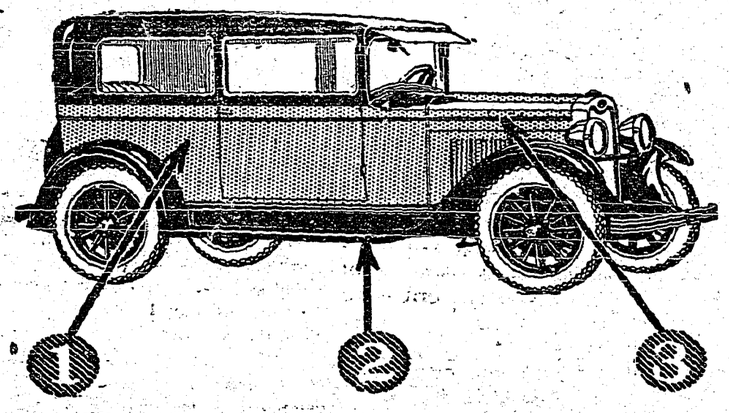

1 Body The emblem "Body by Fisher" stands for modern styling, safe, substantial construction . . . lasting beauty, and a score of important contributions to your comfort.

2 Chassis Compare the "Bigger and Better" Chevrolet Chassis with any other car in the low-price field. Look at its rugged, 4¾" deep steel frame, its sturdy cross members, its long semi-elliptic, shock-absorber springs, its safety gasoline tank in rear, its one-piece, banjo-type rear axle of enormous strength and ready accessibility. Check the four-wheel braking system and the independent set of emergency brakes.

3 Engine Look beneath the stylish hood of the "Bigger and Better" Chevrolet. See that sturdy, valve-in-head engine (the most powerful type of automobile engine yet designed), fully enclosed and protected. Note the AC Oil Filter, the AC Air Cleaner, Crankcase Breather System, Oil Pump. Notice the new alloy "invar-strut" pistons . . . the new hydro-laminated camshaft gears . . . the high grade electrical equipment. C-28-4-28C

The G.M.A.C. . . . General Motors' own deferred payment plan affords the most convenient and economical way of buying your Chevrolet on time.

READY FOR PROMPT DELIVERY

CHEVROLET

New and Lower Prices

Roadster	$625.00	Cabriolet	$835.00
Touring	625.00	Imperial Sedan	890.00
Coupe	740.00	Commercial Chassis	470.00
Coach	740.00	Roadster Delivery	625.00
Sedan	835.00	Ton Truck Chassis	635.00

Roadster Express $650.00
All prices at Factory, Oshawa—Government Taxes, Bumpers and Spare Tire Extra.

Kootenay Garage, Creston
Kootenay Garage - - Cranbrook

PRODUCT OF GENERAL MOTORS OF CANADA, LIMITED

Creston & District Women's Institute will hold a

BULB SHOW

with

Sale of Flowers and Home Cooking

and

Afternoon Tea

in

Trinity Church Basement

SAT., MAY 12

3 to 5.30 p.m.

Admission Free

Come and meet your friends.

A preliminary test in a Home Economics Judging Competition will be held at 2.30 p.m.

Money Gives Confidence

Those who have money carry on their work in life with greater confidence. A Savings Account with this Bank if added to regularly even with small sums will soon give you the confidence that only the possession of money can give. There is a Savings Bank Department at every branch of this Bank. 41

IMPERIAL BANK OF CANADA

CRESTON BRANCH - - C. W. ALLEN, Manager.

Branches at Invermere, Cranbrook and Fernie

FLOUR! FEED! FUEL!

In any of these lines we are prepared to take care of your every requirement promptly and at prices that will satisfy. We are handling

FLOUR
Maple Leaf and Robin Hood

FEED
Timothy, Alfalfa, Prairie Hay
Bran, Shorts, Barley Chop, Crushed Oats, Chopped Oats, Wheat, Etc., always on hand.

COAL
GALT—the best mined

H. S. McCREATH

THE NEW PALE SPARKLING PILSENER LAGER BEER

PILSENER LAGER BEER — BREWED AND BOTTLED BY VANCOUVER BREWERIES LTD. VANCOUVER B.C.

EXTRA PALE

HERE'S a New Brew -- PILSENER LAGER -- a pure, pale, sparkling beverage, superior and unusual. Pilsener Lager is made from choice ripe British Columbia and imported Bohemian hops, finest malt made from best Barley and selected Rice. It is carefully brewed and fully aged under the personal supervision of our brewmaster. Pilsener Lager costs more to brew, but is sold at the same price as ordinary beers. Try this new wholesome treat.

VANCOUVER BREWERIES, LIMITED
Vancouver. B.C.

This advertisement is not published or displayed by the Liquor Control Board, or by the Government of British Columbia.

PRICES NEW FORDS
FULLY EQUIPPED

Pheaton	$745
Roadster	730
Coupe	880
Sport Coupe	950
Tudor	880
Fordor	980
Light Del	735
A.A. Chassis	815
A. Chassis	625

PREMIER GARAGE

FARMERS

Black Leaf "40," Paris Green, Arsenate of Lead, Gophercide, Gopher Strychnine, Formaldehyde, Corrosive Sublimate, Potassium Nitrate, Sodium Fluoride, Louse Powder, Chicken Remedies, Fox Remedies, NEMA CAPSULES.

THE REXALL STORE
CRESTON DRUG & BOOK STORE
GEO. H. KELLY

CHAS. MOORE, C.E.
B.C. LAND SURVEYOR
MINING ENGINEER
ARCHITECT
CRESTON, B.C.

In the matter of the Mineral Act, R.S.B.C. 1924,, and in the matter of Sections 28 and 48, R.S.B.C. 1924, Chapter 167.

To A. H. GIBBS, Esq. (Free Miner).

WHEREAS you are a co-owner of the mineral claims known and described as "Iolanthe," Iolanthe No.1," "Iolanthe No.2," "Iolanthe No.3," "Iolanthe No.4," "Iolanthe No.5," "Country Girl," "Country Girl No.1," "Country Girl No.2," "Country Girl No.3," "Victoria," being and situated on the East side of the Kootenay Lake, near Ginol Landing, in the Nelson Mining Division, Province of British Columbia;

AND WHEREAS you have neglected and refused to contribute your proportion of the expenditure as required by Section 48 of the "Mineral Act" being Chapter 167, R.S.B.C. 1924;

TAKE NOTICE that application will be made after ninety days and within one hundred and twenty (120) days from the date of the first publication of this notice to have the said, above-mentioned mineral claims recorded in the names of the remaining co-owners.

Date of first publication, March 2nd, 1928.

DATED at Trail, B.C., this 23rd day of February, A.D. 1928.

D. MacDONALD,
Solicitor for co-owners:
E. J. B. Irving
L. F. Tyson
T. F. Lean

PROVINCIAL ELECTIONS ACT

Creston Electoral District

NOTICE is hereby given that I shall, on Monday, the 21st day of May, 1928, at the hour of 10 o'clock in the forenoon, at my office, Review Building, Creston, hold a sitting of the Court of Revision for the purpose of revising the list of voters for the said electoral district, and of hearing and determining any and all objections to the retention of any name on the said list, or to the registration as a voter of any applicant for registration; and for the other purposes set forth in the "Provincial Elections Act."

Dated at Creston, B.C., this 20th day of April, 1928.

C. F. HAYES,
Registrar of Voters, Creston Electoral District.

DEPARTMENT OF MINES

NOTICE

Attention of owners and operators of metalliferous mines is directed to the requirements of the Metalliferous Mines Regulation Act of British Columbia which provide that all underground blasting operations must be performed by competent men who hold a certificate of competency for this work, as follows:

RULE 24.

"Permanent blasting certificates shall be obtained from an Inspector of Mines. Provisional blasting certificates valid for a period not exceeding ninety days, or until the first visit of the Inspector of Mines, may be granted by the mine superintendent, or a qualified person authorized by the mine superintendent. No more than one provisional certificate shall be granted to one and the same person. Such certificates may be obtained in blank form from the office of the Chief Inspector of Mines. A duplicate of each provisional blasting certificate issued must be forwarded to the office of the Chief Inspector of Mines, Victoria, B.C."

Notification regarding the opening of a new mine or the re-opening of an old mine should be made to the Chief Inspector of Mines, Victoria, or to the Inspector of Mines for the district before work is commenced.

On being notified of the commencement of mining operations the Inspector will supply a copy of the Metalliferous Mines Regulation Act.

ROBT. DUNN,
Deputy Minister of Mines.

Victoria, B.C.
19th April, '28.

Local and Personal

Miss Effie Arrowsmith has been appointed to succeed W. O. Taylor as village clerk and assessor and took over the work on Tuesday. On Monday afternoon the former and 1928 commissioners waited on the retiring clerk and presented him with a pipe accompanied by a suitable address.

The C. O. Rodgers box factory is working full shift, commencing on Monday morning. The staff includes six girls making the berry cups and five sorting veneer, along with three crate makers and a man assembling the cups into crates. An additional cup making machine has been installed this year.

The Legion dance in aid of the baseball league on Friday night in the Parish Hall was largely attended, and the financial returns handed the baseball authorities will help considerably in handling affairs this season. The music was by Mrs. Lister's orchestra which was assisted by Hild brothers, violin and banjo.

After handling the Watkins Products agency in town and country for the past three years, Vic. Mawson this week announces that he has disposed of the agency in the outside districts to R. C. Phillips, who arrived here a little over a year ago from Saskatchewan. Vic. still retains the agency in the village and, will continue to operate his store as in the past.

GROWERS — A general meeting of the shareholders of Kootenay Co-Operative Fruit & Produce Association will be held at the warehouse, Creston, at 1.30 p.m., Saturday, May 12th. All who would like to ship their 1928 crop through this organization are asked to attend and advise as to what quantity of fruit they expect to have to sell this season. Geo. Nickel, Secretary.

In order to provide its customers with the most up-to-date banking facilities and to be in a position to handle new business to the best advantage, C. W. Allan states that the Imperial Bank head office has recently authorized the construction of a vault at the Creston branch, work to commence immediately the necessary estimates have been approved. The plans provide for a concrete structure reinforced with steel rods, with an inside floor space of 8 x 10 feet. When complete it is the intention of the bank to instal the latest equipment in the form of safety deposit boxes in sufficient numbers to take care of present, as well as any future demand.

Reports of committee was the feature of the May meeting of the Creston Post Canadian Legion on Tuesday night, which was well attended. The drive for membership has brought the roll up to 45, and several applications pending. The objective is 100, and there is good reason to assume this number will be obtained. Due to the excessive cost of transportation the proposed Dominion Day excursion to Nelson has been dropped. The sports committee reported the successful organization of a three-team Valley baseball league. Each team will function as an independent unit, but the Legion has the right to sort out the best of the playing material to make up a crack nine for games with outside nines. As Creston will have no Chautauqua this year the Legion has arranged to present the Sunset Lyceum Artists, headed by Baldy Strong, at the Grand on May 16th. The Boy Scouts have been granted the use of the Legion quarters for their regular meetings.

NOTICE!

Under the provisions of Subsection (1) of Section 16 of the amended "Produce Marketing Act", being Chapter 54 (1927 28) of the Statutes of the Province of British Columbia, it is required that all fruit and vegetable shippers shall hold a licence from the "Interior Tree Fruit and Vegetable Committee of Direction".

All intending shippers must secure licences for the period ending 31st March, 1929, and should write forthwith to the Secretary of the above committee at Kelowna, B.C., for the necessary forms of application.

Licence fee for Carlot Shippers, Twenty Dollars ($20.00); less than carlots, Four Dollars ($4.00); cash to accompany application forms when signed and returned.

Interior Tree Fruit and Vegetable Committee of Direction.
Kelowna, B.C.

MILK
CREAM
ICE CREAM

Our central depot at Creston Drug & Book Store for the supply of Milk and Cream is proving popular judging by the number of customers we have had the pleasure of serving since opening up there.

Fresh milk and Cream is supplied every morning so that patrons can always rely on getting the same high quality as delivered about town.

For supper, particularly, Ice Cream makes a welcome change. You can buy it at the store in any quantity desired.

Creston Dairy
R. A. COMFORT

Your Pocket used as a bank has many disadvantages.

Money carried in it is easy to spend on trifles or may be lost or stolen.

Weekly deposits in our Savings Bank will accumulate rapidly.
Small or large accounts are welcome.

652

THE CANADIAN BANK OF COMMERCE
Capital Paid Up $20,000,000
Reserve Fund $20,000,000
Creston Branch - R. J. Forbes, Manager

SLABWOOD FOR SALE

14 and 16-inch Stove wood. About 2 ricks to the load.

$2.00 per Load, delivered in town.

Get your Summer wood now.

CHAS. O. RODGERS

P. BURNS & CO., Ltd.
MEAT MERCHANTS

TRY OUR
SHAMROCK PORK SAUSAGE
An economical dish, easy to serve.
Shamrock Brand HAM, BACON and LARD
GLENDALE CREAMERY BUTTER
Government graded, highest quality.
FRESH and CURED FISH
all varieties.
Choicest BEEF, PORK, MUTTON, VEAL, LAMB
BURNS' IDEAL POULTRY FOOD
Increases egg production and produces better poultry. Buy the best.

AFTER ALL
There's Nothing
To Equal
Zam-Buk
FOR THE SKIN!

WORLD HAPPENINGS BRIEFLY TOLD

Henry James Cambie, pioneer railway builder and explorer, died at his home in Vancouver, at the age of ninety-one, after a brief illness with pneumonia.

Coal production in Canada during March was slightly less than in February. Alberta produced 616,063 tons. British Columbia's output was 251,832 tons.

Capt. George H. Wilkins, scarcely landed from his great feat of flying across the top of the world by aeroplane, already is planning a new air venture—this time over the Antarctic at the other end of the world.

The government is of the opinion that women should have the right to sit in the Senate and means will be devised to amend the British North America Act to permit appointment of women to the upper chamber.

The resignation of Sir Henry Drayton as member for West York was announced in the House of Commons. He has accepted the appointment of chairman of the Ontario Liquor Board.

A notice of motion for the tabling of correspondence between Canada and Great Britain on the subject of titles for Canadians has been given by C. H. Cahan, Conservative, St. Lawrence-St. George. The motion also calls for a list of foreign honors and decorations conferred on Canadians since 1919.

Dr. Henry M. Tory, president of the University of Alberta since its organization, 20 years ago, is tendering his resignation, to take effect at the end of the current college year next month, in order that he may accept the permanent chairmanship of the National Council of Scientific Research, with headquarters probably at Ottawa.

Mothers can easily know when their children are troubled with worms, and they lose no time in applying a reliable remedy—Mother Graves' Worm Exterminator.

Will Soon Banish Weeds

A new law passed by the Quebec Government makes it compulsory for every person to destroy all noxious weeds on his property whether that property is cultivated or not. The weeds must be destroyed before they go to seed, and if the owner fails to carry out this work the authorities will step in and do the job, charging the farmer with the cost of removal.

The cries of sea-birds, especially seagulls, are very valuable as fog signals. The birds cluster on the cliffs and their cries warn boatmen that they are near the land.

Short of Breath
Dizzy, Sinking Spells
COULDN'T WALK FAR

Mrs. L. A. Oliver, Granville Ferry, N.S., writes:—"A few years ago I had dizzy, sinking spells so bad I could hardly stand up without taking hold of something to support me, and I could not walk any distance on account of being so short of breath.

"I had taken a lot of doctor's medicine, but it did me no good, only for the time being, so reading in the B.B.B. almanac about I decided to try them and found them to be just what they are recommended to be, and I feel that I owe my life to them."

MILBURN'S HEART AND NERVE PILLS

Price 50c. a box at all druggists and dealers, or mailed direct on receipt of price by The T. Milburn Co., Limited, Toronto, Ont.

Financing Is a Specialty

When Contemplating Investments Wise People Consult a Banker

News items about agents of phony stock being sent to jail and about others who escape the law, are not infrequent today, and it makes sorrowful reading, for the reason that so many of their victims are people who have entrusted their hard-earned savings to these agents or promoters. Yet there are many worthwhile concerns in which one may invest with safety. How can the good be distinguished from the bad? Very often they can't be. But those who have money to invest can be surer of their ground if they will consult their bankers or some other reputable financier.

When you're sick you consult a doctor; when you need the law, you see a lawyer. Financing is a specialty about as intricate as medicine or law. Therefore see your banker before you loosen your purse strings.

A Graceful Afternoon Or Evening Frock

Exceedingly graceful is the frock pictured here. The two-piece pointed skirt is gathered to a bodice having the lower edge slightly rounded, thereby giving a graceful line. The attractive arrangement of the surplice effect is effectively shown, and there are lace shields at the front and back. The long pointed sleeves may be omitted for evening wear, if desired, thereby making this frock suitable for many occasions. An added note of contrast is introduced in the flowers placed at the shoulder and hip closing. No. 1501 is for misses and small women, and is in sizes 16, 18 and 20 years. Size 18 (36 bust) requires 3½ yards 39-inch material, or 2⅝ yards 54-inch, and ⅝ yard all-over lace for the shields. Price 25 cents the pattern.

Many styles of smart apparel may be found in our Fashion Book. Our designers originate their patterns in the heart of the style centres, and their creations are those of tested popularity, brought within the means of the average woman. Price of the book 10 cents the copy.

How To Order Patterns

Address: Winnipeg Newspaper Union, 175 McDermot Ave., Winnipeg

Pattern No. ..... Size .....

.....

.....

Name .....

Town .....

Old Lady: "And what should a polite little boy say to the lady who has given him a half-penny for carrying her parcels?"

Little Boy: "I'm too polite to tell you, ma'am."

Don't try to do the smallest amount of work possible for the pay you get.

Small Town Papers

BY

FRANK PARKER STOCKBRIDGE

Reprinted by special permission from Saturday Evening Post. Copyright 1928, by the Curtis Publishing Company, Philadelphia.

(Continued.)

"The total circulation of these 11,500 country weeklies is about 9,500,000, an average of a little under 1,000 copies each. That doesn't sound like much to a New Yorker, accustomed to circulation figures in the hundreds of thousands. But there are only about 600 dailies in the United States which have as many as 10,000 circulation, and the whole list of dailies circulates only about 33,000,000.

"It doesn't take a large circulation to make a country weekly profitable. Bert Mills and some of the rest of you chaps here are the magnates of the business. Remember that an income, net, of $3,000 a year in a village of 500 population is a whole lot of money; it's the equal of at least $10,000 a year in Chicago or New York, in what it will enable a man to do for himself and his family. It's a whole lot more than the average man in the same sized town makes; as much, I should say, as anybody else in town is likely to make, including the banker and the general merchant. And I don't think I'm far wrong when I put $3,000 a year as pretty nearly the minimum net profit for country weeklies, with hte average closer to $5,000. If I'm wrong somebody correct me."

Sounds all right to me," said an Iowa editor who had been doing nothing but listen. "I personally know at least fifteen country publishers in Iowa who make more than $5.000 a year from their papers. It's a poor paper—or, rather, a poor editor, who can't earn 20 per cent a year on his investment in this business, and I guess our average plant investment runs nearer $20,000 than it does $15,000."

"That will come pretty close to it," said one of the others, who turned out to be the representative of a concern carrying a general line of printing-office machinery. "Take the main items and check me up. First is the typesetting machine, a line caster just like the big city papers use. Mighty few country papers haven't got one machine, many have two; the average is about one and a quarter. Three thousand dollars is cheap for a typesetting machine; the $4,000 ones are more in demand. So put it at $4,000 per paper as the average of that item."

"Then there's the press. There may be, somewhere in the United States, a newspaper still being produced on a hand press, but I don't know where it is. If I did I'd hunt up the editor and sell him a power press. The old-time country paper could be, and often was, printed a page at a time on an Army press that cost $50. More of them used the Washington hand hand press, invented by Ben Franklin, which cost $300 to $500 and printed two or four pages at a time. Then the cylinder press came in, with a boy to turn the crank while another fed the sheets, or a little steam engine to turn the press over. But all those are obsolete now. The two-revolution press is the minimum, and from that up to the flat-bed perfecting press, printing from the roll. These types of presses cost from $2,500 to $20,000; I think a fair average here is another $5,000.

"There we have $9,000 in only the two main items of the plant. But we've got to put in hand type and cases for the ads, imposing stones, chases, a folder, a motor for the press and another for the machine, and all the rest of the necessary equipment including stereotyping machinery in many instances. Certainly there's another $4,000 there. That makes an average investment of $13,000 exclusive of building. More country publishers own their buildings than rent, and $2,500 is surely not too high for an average figure of the value of the building, counting in those who don't own their own.

"Yes, I agree with our friend from Iowa that the average investment in country weeklies runs well above $15,000, and it is increasing all the time."

The advertising-agency man had been teetering on the edge of his chair, eager to pick up the conversation again.

"Let me give you some more figures," he insisted. "You're wondering where the country editors get the money to invest in their plants, and where their profits come from. Here are some government statistics: There are nearly 60,000,000 people—more than half the population of the United States—who live in these small towns or in the country around them. There are still 27,000,000 on the farms, although 500,000 farmer families have moved to town since June, 1926. But where did they move to? To the big cities? Don't think it; they moved to the small towns, where they are still readers of the country weeklies."

"And these 60,000,000 people, instead of being the poorest part of our population, are pretty nearly the richest, on the average. There aren't many millionaires among them, but they'll average a higher cash income per family than the big cities average. Here's a survey of Edgar County, Illinois, which shows an average cash income per family of $2,500 a year, in addition to the rent for most of them and a large part of their food supply for many of them. That's a big income when you consider how small the living expenses are in rural communities.

"Here's another survey, made by the General Federation of Women's Clubs in July, 1927, of towns under 5,000 population—the exact territory we are talking about. It shows that in these towns there are 127,885 families owning phonographs, 104,410 with pianos, and 68,400 with radio sets.

"Here are some more government figures, from the Department of Agriculture: The farmers of the United States—those 27,000,000 men, women and children—spend $6,000,000,000 every year for manufactured goods; they earn one-sixth of the national income, own one-fifth of the national wealth and pay one-fifth of the cost of running the national and state governments.

"They buy everything. The National Automobile Chamber of Commerce reports that they buy the majority of all motor-trucks, more than 60 per cent. of all automobiles and, naturally, nearly all the tractors. A survey by the electric-appliance industries of 750 small towns showed that 85 per cent. of the homes were wired for electricity. That's a higher proportion than in some good-sized cities. The people who live in these towns and in the nearby farm-houses which also have electric current are customers for every sort of electric equipment.

"Those are the folk who make the modern country newspaper possible and profitable."

(To Be Continued.)

SUNDAY SCHOOL LESSON

MAY 6

GREATNESS THROUGH SERVICE

Golden Text: "The Son of Man also came not to be ministered unto, but to minister, and to give His life a ransom for many."—Mark 10.45.

Lesson: Mark 9.33-50; 10.35-45.

Devotional Reading: Isaiah 42.1-7.

Explanations and Comments

The Request For Preferment, verses 35-37.—James and John the sons of Zebedee, came to Jesus with a special request. Matthew says that their mother came with the request (Matthew 20.20). "The case is in accordance with the law maxim 'He who does anything through another, does it himself'"—John A. Broadus. An Australian writer suggests that Mark was more chivalrous than Matthew, or else that Matthew wished to save the face of James and John, and adds, "Anyhow, it was clearly a family affair, with almost a suggestion of an Eastern intrigue. Salome may have been put up to it by her sons."

"We would that Thou shouldest do for us whatsoever we shall ask of Thee," they began. They would have Him, as it were, give them a signed check leaving them to fill in the amount as they pleased.

How like many—shall I say most?—of our petitions! We come to God to get what we want, not to learn what He wants us to have or wants from us. As Bishop Temple says, the form of all pagan prayer is, "Will you do for me what I want?" While the form of Christian prayer is, "Will You do with me and with all men what You want?"

To Jesus' question as to what they wished, they replied: "Grant unto us that we may sit, one on Thy right hand, and one on Thy left hand, in Thy glory." The two disciples were at least honest in their request; they wanted precedence and asked for it in plain words. They do not include Peter in their request for the chief places; were they jealous of him, and were they seeking to "get ahead" of him? The right and the left hand were the places of honor. Dummelow quotes a saying of Rabbi Acha to the effect that the Holy and Blessed God will cause King Messiah to sit at His right hand, and Abraham at His left.

"Rank in itself is one of the false gods which it is the business of religion and philosophy to dethrone. Outward rank deserves outward respect, genuine respect is only accorded to real usefulness."—Donald Hankey.

Corns cripple the feet and make walking a torture, yet sure relief in the shape of Holloway's Corn Remover is within reach of all.

The Acid Test

"Put up notices that no book agents are to be admitted to the building," said the publisher.

"But you have just advertised for agents to sell our new work," protested the secretary.

"Of course, I want to try the applicants out. If a man could be stopped by a little thing like that notice, what good would he be to us."

Gilbert: "Horace is very religious, isn't he?"

Morgan: "I should say he is. Why, he even wears a herringbone suit on Friday!"

Fred: Do you think women can stand more suffering than men?

Jack: Well, I can hardly imagine a man wearing chiffon stockings in winter.

Treat Colds 2 Ways With One Treatment

RUBBED on throat and chest, Vicks does two things at once:
(1) It is vaporized by the body heat and inhaled direct to the inflamed air passages, and
(2) It stimulates the skin like an old-fashioned poultice and "draws out" the soreness.

VICKS 21 VAPORUB
OVER 17 MILLION JARS USED YEARLY

An Interesting Edition

London Daily Mail Pictures Events In Year 2,000

A newspaper as newspaper men thought it would be on January 1, 2000, has been published in London by the Daily Mail.

"Air fire squad section 28 flies to a fire in Regent street and quickly quenches a blaze with its "Anti-Fireo" extinguishers.

"The big murder of the day is that of a man killed by mental suggestion from his enemy.

"So greatly, in fact, has the mental power of the race increased that school children play games during the day and through a silent battery of 'memory impressors' do their studying in their sleep.

"Television is a routine part of the day's affairs. A crowd gathers in Trafalgar Square to watch a cricket match between the English and Australian teams playing each other at Sydney, on the other side of the world.

"Captain Ralph Girdlestone's 24-hour flight around the world is featured particularly because a noonday sun was shining over him all during the flight. People have to wear 'crash-proof lingerie' because flying is a part of their ordinary daily life.

"The only thing that seems unchanged is the civil war in China, which is still in the news."

The newspaper—a full-sized one of 24 pages—was published with a Daily Mail exhibition of "Homes of the Future," at the Great Olmpia.

The difference between an alarm clock and a hen is that when you set a hen she sits there, but when you set an alarm clock it goes off.

Cute in a Baby—Awful at Three —and it's Dangerous
by Ruth Brittain

Much of the nervousness in older children can be traced to the over-stimulation during infancy, caused by regarding baby as a sort of animated toy for the amusement of parents, relatives and friends. Baby may be played with ,but not for more than a quarter of an hour to an hour daily. Beyond that, being handled, tickled, caused to laugh or even scream, will sometimes result in vomiting, and invariably causes irritability, crying or sleeplessness.

Fretfulness, crying and sleeplessness from this cause can easily be avoided by treating baby with more consideration, but when you just can't see what is making baby restless or upset, better give him a few drops of pure, harmless Castoria. It's amazing to see how quickly it calms baby's nerves and soothes him to sleep; yet it contains no drugs or opiates. It is purely vegetable—the recipe is on the wrapper. Leading physicians prescribe it for colic, cholera, diarrhea, constipation, gas on stomach and bowels, feverishness, loss of sleep and all other "upsets" of babyhood. Over 25 million bottles used a year shows its overwhelming popularity.

With each bottle of Castoria, you get a book on Motherhood, worth its weight in gold. Look for Chas. H. Fletcher's signature on the package so you'll get genuine Castoria. There are many imitations.

DON'T suffer headaches, or any of those pains a tablet of Aspirin can end in a hurry! Physicians prescribe it, and approve its free use, for it does not affect the heart. Every druggist has it, but don't fail to ask the druggist for *Bayer*. And don't take any but the tablets that are stamped with the "Bayer Cross."

Aspirin is the trade mark (registered in Canada) indicating Bayer Manufacture. While it is well known that Aspirin means Bayer manufacture, to assure the public against imitations, the Tablets will be stamped with their "Bayer Cross" trade mark.

PAINTED FIRES

— BY —

NELLIE L. McCLUNG

Copyright, Canada, 1925

CHAPTER XXIII.—Contnued.

"Well, there's many a good girl has come to me before without references, Mrs. Angus. I'm no such a hand for references as I once was," said Miss Ritchie. "They are often written to get rid of a girl, you know."

"No, I do not know that," said Mrs. Angus; "I prefer references."

"Well, then, here you are," said Miss Ritchie; "here's an old country girl with letters from rectors and curates and local bodies and all—she'll do fine for you."

That morning Helmi was interviewed by four other women. She was viewed with favor by the first one, who enumerated her good points without ever thinking it might be embarrassing. "You look clean and smart," she said; "you know how to put your clothes on straight, and you look a person square in the eye. You are a foreigner, I see. From what country?"

"Finland," said Helmi.

"Goodnight!" cried the lady, with a harsh laugh; "then it's all off. My husband had one in his bridge gang and, a positive nuisance he was, a socialist and agitator. He would put me out if I brought home a Finn. I want a British subject, Miss Ritchie. We owe it to our own to give them the choise, though, dear me, some of the English girls have been a trial, too."

The next woman who talked to Helmi kept a boardinghouse, and fancied Helmi on account of her height. "I like a tall girl—she can carry trays better. You've done it?—that's good. Yes, you are a likely looking girl, I must say—foreign, but still you have good English. I don't mind Finns—they're tempery, but clean and smart. What's that? You want to go home at night! Why? A Baby! Nothing doing—you won't do me at all. No, sir, I had a girl with a baby once and it was always getting sick or dying or something just when I needed her worst. Never again! I believe in population all right, but I can't have a waitress with a baby, even if we never get the country settled. What in the world did you have a baby for, a smart girl like you?"

Helmi stared at her haughtily. "It is not your business," she said, "I can have a baby if I want it without asking you."

"You bet you can, and welcome. Well, who else have you, Miss Ritchie?"

The fourth woman who spoke to Helmi asked her many questions about her past. "Where is your husband?" she asked.

Helmi replied that she did not not know.

"Are you sure you are married?"

Helmi produced the certificate.

"Do you ever think he may have deserted you?" the woman asked searchingly.

Helmi hesitated, and as the woman plied her questions she could only think of the brace and bit Jack used to bore holes in the boards. Helmi knew she had no right to question her, but she answered as bravely as she could, all the time praying, "Make her take me, God; Make her!"

"Well, my dear, I wouldn't be too sure, Men are fickle, I know. My first husband left me."

"My man is a good one," said Helmi, firmly.

"Any family?"

"One littele girl, one month old."

"Well, of course, that would be the difficulty."

"I can leave her with friends," said Helmi, eagerly. She was going panicky. Was there no work anywhere for her?

"Still, I have three sons, young men; it would not be nice to have a young girl who has a baby—you know what boys are like—inclined to tease."

"I like boys, good enough," said Helmi, eagerly, "try me—I am a smart worker. I have to get work, my money is nearly gone, and I must pay for my baby's care, my friends are not rich people."

"I would not suppose they were," said the lady, with emphasis. "I suppose they are Finnish people like yourself—simply working people."

"No, ma'am," said Helmi, "It is a Canadian family who have been very good to me."

"Indeed," said Mrs. Swallwell, "how good of them! I hope you are very grateful."

"I am," said Helmi. "I want to pay. Will you take me?"

"I will think about it. I do not like to decide in a hurry. My home is everything to me. I plan everything so carefully. People tell me I am foolish, but it's my nature. Give me your phone number. You haven't a phone? Oh, dear, how awkward! Let me see, you could phone me—No. 8333—that is easy to remember but I cannot just say when I will be in. Every day there is something. Really, I grow busier all the time, it seems, and one cannot refuse invitations when one accepts them. Friday evening at dinner time—we dine at seven—I think I have no dinner engagement."

Sadly disappointed, Helmi turned away. How could she wait until Friday—she must have work. It was now near twelve—surely someone would take her? She looked back and searched the faces of the women. Miss Ritchie nodded to her encouragingly.

"I'll phone about for you when I can," she said; "there is a rush on this morning."

Just at that moment the door opened and a dainty little lady entered. She came to the desk quickly, with tiny steps, like a mechanical toy. "Oh, Miss Ritchie, I am in such trouble," she began; "Mary has left me. She quarrelled with Robin, and wanted him to apologize. It is pretty hard for a big boy of seven to apologize, now, isn't it? He simply wouldn't. He had thrown a tomato at her—it was very naughty of him, of course—just a boyish prank—and she took it so seriously. Have you someone?"

Miss Ritchie called Helmi over. "Here's the very girl for you, Mrs. Brand," she said; "she has a baby of her own, and she'll be good to the twins, I know."

"Oh, I couldn't take a girl with a baby—it would be . . . ." she hesitated.

"I can work by the day and leave the baby with friends," said Helmi. She was pale and tired now, and looked too ill to be an attractive venture for anyone looking for help.

"I am strong," said Helmi: "my baby is young, so I am pale yet. Try me—for a day even."

"Well, I must ask my husband—I always consult him of course"—(Mr. Brand would have been interested in this) "and I will let Miss Ritchie know. That will be the best. I couldn't very well let you bring the baby, and it's at night I need you most."

Helmi turned to Miss Ritchie. "I must go now," she said; "a little girl minds the baby—home from school, she stayed for me."

Miss Ritchie nodded. "Better luck next time," she said; "I shall keep you in mind."

In the afternoon Helmi came back. Mrs. Corbett was not going out, so she kept the baby .But no one wanted Helmi—she was a foreigner, and she had a baby.

Kind-hearted Miss Ritchie was distressed, and flared up in anger when one woman said to Helmi; "You should have thought of this about this time last year?"

"Having a baby is not a crime, Mrs. Coatsworth; the poor girl is honest and willing to work. She'd give service for every dollar, I'll go bail. She isn't asking charity or even sympathy."

All afternoon Helmi waited, while well-dressed women came and went. The seekers of employment sat together, and were easily distinguishable from the others. Their manner was humble and beseeching. The war with all its dislocations had thrown many women out of employment, and on the faces of many, gaunt fear was plainly written. This was particularly true of those who were the most refined and cultured.

Fragments of conversation fell around Helmi as she sat among the seekers.

Two women in seal coats were discussing the situation.

(To Be Continued.)

If You Need A Tonic — Get The Best!

Guelph, Ont.—"There is nothing better as a building tonic than Dr. Pierce's Golden Medical Discovery. Several times when I was rundown, suffered from weak stomach, thin and impoverished blood, I took it and always obtained good results. It enriched my blood, relieved me of the weak stomach, built me up in health, and made me feel like a new person. I also found it splendid to take following motherhood to give me strength. I always recommend Dr. Pierce's medicines to those whom I find ailing for I know them to be just as advertised."—Mrs. W. H. Skyring, 52 Nottingham St.

Write Dr. Pierce's Invalids Hotel in Buffalo, N. Y., for free advice.

If you buy Red Rose Tea in the aluminum package and you are not thoroughly satisfied, we have authorized your Grocer to return your money on receipt of the container, no matter how much of the tea you have used. Order a trial package. 8-W

An Oil For All Men.—The sailor, the soldier, the fisherman, the lumberman, the out-door laborer and all who are exposed to injury and the elements will find in Dr. Thomas' Eclectric Oil a true and faithful friend. To ease pain, relieve colds, dress wounds, subdue lumbago and overcome rheumatism, it is excellent. Therefore, it should have a place in all home medicines and be amongst those taken on a journey.

Position Is Reversed

U.S. Will Never Be Able To Pay Debt To Britain

Nearly as many men of the British empire passed over the Menin road to the Ypres salient not only never to return but ever to lie there without a grave, unknelled, uncoffined and unknown, as the United States lost by death in the world war. And we of all the universe, have reason to stand with gratitude before that gate of honor to those who perished behind it. But for their endurance and that of their comrades, living and dead, it would not be a memorial of their sacrifice, but a monument to their defeat—a gate opening to the sea and our own coasts. And yet, we continue to speak of their debt to us—their debt, who have put us and all the world in eternal debt to them.—New York Times.

Insist on Minard's Liniment—accept no other.

Piano Is Still Popular

Radio Or Mechanical Instruments Cannot Take Its Place

When the popularity of the radio began to be manifest, many persons expressed the opinion that all musical instruments would in time become obsolete, especially the piano. But the recent statement of a New York piano company that all existing records in the piano business had been broken by the sale of $108,000 worth of pianos in one day proves the contrary. The same prediction was made when the player-piano and the phonograph made their debut, but this extraordinary one-day sale of pianos indicates otherwise.

Centennial Celebration

Henri Dunant, Founder Of Red Cross, Winner of Nobel Peace Prize

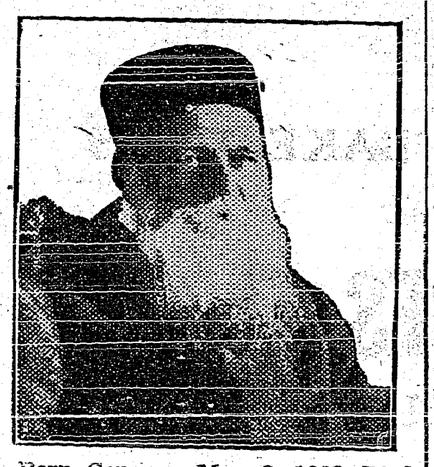

Born Genev May 8, 1828. Died, Paris, October 31, 1910.

Franco-Swiss business man and philanthropist. Author of several books.

Casually travelling through Northern Italy in 1859, Dunant came upon the ghastly plain of Solferino where, on June 24th, 300,000 men had been engaged in a battle which had lasted fifteen hours.

Shocked into action at the sight of 40,000 dead, wounded and dying soldiers, Dunant undertook to establish a volunteer ambulance and nursing service, recruited from the nearby town of Castilgione. With these workers, he obtained official permission to tend the wounded and dying on the field of battle, going out personally with wine, food, cigarettes, tobacco, for which he paid out of his own purse. So indefatigably did he work that, in gratitude, the invalids named him "The Good Samaritan of Castiligione."

The vision of the suffering witnessed at Solferino never left him. For three years he travelled about Europe, preaching, lecturing, writing, advocating the need of speedy reorganization of military and medical nursing service. Finally, in 1862, his little book "Un Souvenir de Solferino" appeared and startled a shocked world into the immediate need for change.

The Committee of Public Safety consequently, under the presidency and chairmanship of Gustave Moynier and General Dufour, became so interested that it succeeded in calling together an International Conference in 1863. As a result of these efforts still another conference was called in 1864, when 16 nations sent delegates. The meeting ended when 12 out of the 16 national representatives signed the first Treaty of Geneva, and Red Cross was established for the first time in international law. Today 59 nations subscribe to this Treaty, which grew out of the ideals of Henri Dunant.

Dunant lived a long and useful life, devoting a large fortune to the furtherance of his benevolent and philanthropic work.

C. N. R. Announces Low Summer Fares

Round Trip Summer Excursion Fares Go Into Effect May 15th

Summer days are bargain days on the Canadian National Railways. Commencing May 15, round trip summer excursion fares goes into effect. These fares feature a reduction of from 20 to 25 per cent as compared with the regular rates as well as allowing the traveller a longer period before the date of expiration, the low fares remaining in effect until September 30.

The new rates are applicable from Pacific and prairie province points on the Canadian National Railways to all points in the east and also from prairie province points to the Pacific Coast. On the eastern route the option of making part of the trip by boat across the Great Lakes is permitted and the same privilege is extended to those desirous of making the boat trip between Vancouver and Prince Rupert.

Given Leave To Appear

Four organizations have been given permission to appear before the committee investigating immigration. The Anglican Synod, which recently expressed criticism of the department, the Canadian Legion (Alberta command), the Welcome League and the Salvation Army were all given leave to appear.

Neuralgia succumbs to Minard's Liniment.

FREE BABY BOOKS

Baby's Food

If you cannot nurse baby use **Eagle Brand,** since 1857 the leading infant food, pure, easily digested, **safe.**

Write THE BORDEN CO. LIMITED, MONTREAL for your copies

278

Little Helps For This Week

"Let us do good unto all men."—Galatians vi. 10.

The chief use, then in man of that he knows,
Is his painstaking for the good of all;
Not fleshly weeping for our own-made woes,
Nor laughing from a melancholy gall;
Not hating from a soul that overflows
With bitterness breathed out from inward thrall;
But sweetly, rather, to ease, to loose, or bind,
As need requires, this frail, fallen human kind.—Fulke Greville.

Power to do good is the true and lawful end of aspiring. For good thoughts, though God accept them, yet towards men they are little better than good dreams, except they be put in act, and that cannot be without power and place as the vantage ground.—Lord Bacon.

NO MEDICINE LIKE BABY'S OWN TABLETS

For Either the Newborn Babe Or the Growing Child

There is no other medicine to equal Baby's Own Tablets for little ones—whether it be for the new born babe or the growing child the Tablets always do good. They are absolutely free from opiates or other harmful drugs and the mother can always feel safe in using them.

Concerning the Tablets, Mrs. John Armour, R.R. 1, South Monaghan, Ont., says:—"We have three fine, healthy children, to whom, when a medicine is needed, we have given only Baby's Own Tablets. The Tablets are the best medicine you can keep in any home where there are young children."

Baby's Own Tablets are a mild but thorough laxative which regulate the stomach and bowels; banish constipation and indigestion; break up colds and simple fever and make teething easy. They are sold by medicine dealers or direct by mail at 25 cents a box from The Dr. Williams' Medicine Co., Brockville, Ont.

Greater Part Submerged

Icebergs float so that almost nine times their visible bulk is submerged. In Baffin Bay Sir John Ross saw icebergs aground in 1,500 feet of water, Antarctic icebergs, though rarely over two hundred feet in height, are often vast plateaux, table-topped, that have been known to reach thirty miles in length.

A Real Asthma Relief. Dr. J. D. Kellogg's Asthma Remedy has never been advertised by extravagant statements. Its claims are conservative indeed, when judged by the benefits which it performs. Expect real relief and permanent benefits when you buy this remedy and you will not have cause for disappointment. It gives permanent relief in many cases where other so called remedies have utterly failed.

A holy war is reported to be raging in Arabia and parts adjacent. As we understand it, a holy war is about as holy as a civil war is civil.

Toothache

Fill cavity with cotton soaked in Minard's. Also bathe the face. Quick and sure relief.

MINARD'S "KING OF PAIN" LINIMENT

FOR HAPPY BAKE DAYS

USE

FIVE ROSES FLOUR

"THE WORLD'S BEST"

ORDER A SACK TODAY.

Guaranteed to Give Satisfaction
Supplies always available

Creston Valley Co-Operative Assn.

CRESTON Two Stores ERICKSON

OUR STOCK OF

Grass, Field and Garden

SEEDS!

Is new and of best quality. Secure your requirements while our stock is complete.

Garden Tools

Such as Rakes, Shovels, Hoes. Spades, &c.

Pipe Fittings

Our stock is complete. Also Galvanized Pipe in different sizes.

S. A. SPEERS

Dry Goods. Groceries. Furniture. Hardware

Announcement!

I have sold my Watkins agency in the country district to R. C. Phillips, who will in a few days be calling on my old customers with a complete line of Watkins Products.

For the convenience of town customers I am carrying an assortment of Watkins Products in my shop.

I take this means of thanking one and all for their splendid patronage during the time I have had this agency, and hope you will give Mr. Phillips a share of your patronage.

V. MAWSON

CARD OF THANKS

The family of the late Mrs. S. W. Ryckman take this opportunity of expressing a very deep appreciation of the sympathy and kindnesses shown them in the illness and passing of their mother.

Local and Personal

FOR SALE—Chevrolet touring. G. J. Bayle, Creston.

Miss Tillie Nickel is spending the week on a visit with friends in Nelson.

FOR SALE — Quantity Gold Coin potatoes, some good seed. Bert Boffey, Creston.

FOR SALE—120-egg incubator and brooder, both practically new, $18. R. Turner, Canyon.

Mrs. D. W. Dow of Cranbrook spent some days last week in town, a guest of Mrs. J. W. Dow.

Mrs. T. Weston of Trail is a Creston visitor this week, a guest of Mr. and Mrs. W. S. McAlpine.

Geo. Morrison of Calgary, Alberta, has joined the staff of the Kootenay Garage as mechanic. Mrs. Morrison arrived on Sunday to join him.

Vital statistics for April show one birth, two deaths and one marriage. The newcomer was a boy.

The Ladies' Guild of Christ Church are holding their sale of work Saturday, May 26th, 2 to 5 p.m.

Don't forget Mother's Day, Sunday, May 13th, "Say it with flowers" from Cook's Greenhouse. Order now.

FOR SALE — Registered Berkshire boar, $25; have no further use for him. R. Stewart (Alice Siding), Creston.

R. S. Bevan got back on Monday from Kimberley, where he combined business with pleasure sor a few days.

Miss Hirrell Miller, who has been a Cranbrook visitor the past three weeks, returned home on Saturday.

WANTED — Old hens, and ducks. Will pay top cash price. Dong Barney, care Pacific Cafe, next Mawson Bros. old store, Creston.

FOR SALE—Small quantity of clean wheat straw, suitable for mulch or chicken scratch. Co-Operative Fruit Growers' Association, Wynndel.

Trout fishing season in local streams opened on Tuesday but due anything but favorable weather there has been no rush to try out any of the streams.

Joe. Letcher of Flagstone was a motor visitor to town at the weekend and his wife, who had been visiting here, returned with him on Sunday.

FOR SALE — Farm truck, barrel spray pump, breaking plough and mower, priced reasonable. All can be seen at Alex. McKay's blacksmith shop, Creston.

Owing to the annual bulb show the Creston and District Women's Institute being held on May 12th, the regular meeting has been postponed to Friday, May 18th.

WANTED—Will buy two properties from two to five acres. Also two properties ten to fifteen acres. Must be partly improved. State price and terms in first letter. C. Hollm, Creston.

J. W. Richardson, who has been at Kimberley for the past few weeks, returned to his home here on Friday last. Mr. Richardson recently purchased the Ireland place at the north end.

W. Fraser of the Creston bakery is this week's graduate into the auto owning class. He has just taken delivery of a 1928 bigger and better Chevrolet coupe from the Kootenay Garage.

The board of trade meets in May session on Tuesday night at the town hall. Business in connection with the 1928 meeting of the Associated Boards of Trade meeting will be up for discussion.

The Women's Conservative Club will hold their annual meeting on Tuesday, May 8th, at 3 p.m., at the home of Mrs. J. P. Johnston, Victoria Ave. All interested ladies are cordially invited to attend.

The baseball executive has called a meeting for Sunday to elect a league president and secretary. Managers for 1928 have been named as follows: Creston, Orin Hayden; Erickson, Ray Crisler; Wynndel, Pat Downey.

Cash intake at the Creston office of the provincial police for April was quite satisfactory, totalling about $1500, of which amount $1466 was for motor licenses. Sixteen dog licenses were taken out during the month.

The prize list committee of the 1928 fall fair has had its first session and drafted the list of awards in the needlework section, and these are published elsewhere in this issue. The committee is in charge of vice-president Sam Moon.

The baseball season will be officially opened on Sunday afternoon at 2.30 o'clock, when Yahk will be here for a game with Creston. The locals have had workouts the past two or three Sundays and are in good shape to give the visitors a first-class argument.

Old friends in Christ Church Ladies' Guild gave Mrs. W. S. Watson a surprise birthday party on Monday afternoon, when Mrs. Watson celebrated her 78th birthday. In addition to the sociability and refreshments the guest was remembered with a shower of towels. Her health continues fairly good and all are hoping she will have still more happy returns of the day.

W. O. Taylor, former village clerk, got away on Wednesday to the hot springs at Halcyon, on the Arrow Lakes, where he will be spending most of the month of May in an effort to shake off an attack of rheumatism, which has been particularly bad this year, and the consequent poor health it has entailed is very largely responsible for him relinquishing his post as clerk and assessor, which he has so ably filled since Creston was incorporated four years ago.

Services at Christ Church on Sunday will be: 8 a.m., Holy Communion. 7.30 p.m., Evening Prayer and sermon. The Church Committee will meet after evening service.

At a meeting of the directors of Kootenay Fruit & Produce Co Operative Association this week, A. Comfort was elected president, and Geo. Nickel re elected secretary.

CLEANLINESS!

Your first consideration in your home is Cleanliness. We make a specialty of this by installing up-to-date Bathrooms, Kitchen Sinks, Wash Basins and Water Closets.

For your Comfort we are prepared to install Hot Water, Steam and Warm Air Heating Systems.

Our Blacksmith and Welding Shop is right up to the minute—where you can rely on any work left to our care being turned out in strictly first-class shape.

S. STEENSTRUP

BLACKSMITH TINSMITHING OXY-ACETYLENE WELDING

Men's Wear

that Will Wear and Give Satisfaction in Every Way

Style, Fit and Finish, combined with good hard-wearing material

Heavy Blue Chambray Shirts, sizes 14½ to 17	$1.25
Khaki Chambray Shirts, 14½ to 17	1.25
Fancy Check Madras Shirts, all sizes	1.50
Heavy Khaki Shirts, triple stitching	1.50
Khaki Denim Trousers, 5 pockets	2.00
Khaki Denim, in fine heavy Denim	2.00
Blue pants, red back, splendid wearers	2.50
Khaki Bedford Cord Trousers	4.50

Our Underwear Stock for spring is complete, and comprises Shirts and Drawers, in Watson's and Penman's makes, also Combinations in different weights, from $1.25 to, per suit 3.00

Socks in every weight—Silk, Silk and Lisle, Silk and Wool, and the cheaper styles in Lisle and Cotton at 25 cents up to 85 cents per pair, and all good values.

Our new Felt Hats have arrived at, each 2.75 to 7.75

Forsyth Shirts for Men's wear.

CRESTON MERCANTILE COMPANY, LTD.

Come in and Have a Demonstration of the

BIGGER AND BETTER

CHEVROLET

TOURING, fully equipped		*$ 830.00*
ROADSTER,	"	*830.00*
COACH,	"	*950.00*
COUPE,	"	*950.00*
SEDAN,	"	*1050.00*
IMPERIAL,	"	*1100.00*

SOME GOOD BUYS IN USED CARS

Ford Delivery, 1923...$200.00 Ford Touring, 1923..$150.00

SPECIAL until MAY 15th

VALVE GRIND, any Four Cylinder car....$5 00
VALVE GRIND, any Six Cylinder car.... 7:00

Includes grinding valves, cleaning out carbon checking ignition, adjusting carburetor.

The Kootenay Garage

PHONE 65 CRESTON