139

THE CRESTON REVIEW

VOL. XXV. CRESTON, B. C., FRIDAY, AUGUST 24, 1934 No. 21

Still Considering Trade Licenses

Schedule Adopted in July Allowed to Stand Over—Barbers After New Shop Hours—Send Delegate Kamloops Gathering.

With Reeve F. H. Jackson and Councillors Comfort and Murrell all in attendance the August meeting of the village council passed off without finally disposing of the amendments to the Trades License By-Law, which were the feature of the session.

At a special meeting in July increased payments by a number of firms was agreed upon but when they came up for discussion the reeve again took a firm stand against the suggested changes, urging that an increase in the mill rate was the rem dy to strengthen failing revenues. Councillor Murrell while favoring the new schedule had with him a copy of Nelson trades' license by-law which he argued would be a good basi to work upon in fixing the new scale at Creston, while Councillor Comfort was for payment based on turnover.

The matter was finally disposed of by a motion Murrell-Comfort—That a by-law be drawn based on the Nelson by-law. That it de read once at the September meeting and passed at the October session and become effective at January 1st, 1935. It was felt that this would give all parties interested opportunity to fully consider the matter and discuss it with the cou ncil.

Action taken in connection with trade licenses came somewhat as a surprise as at a special meeting in July it was announced that a schedule had been adopted, as follows:

	New	Old
Banks	$100 00	$20.00
Drugstores	30.00	10.00
W. Fraser	30.00	10.10
Cecil Moore	20.00	15.00
C.V. Co-Op.	50.00	10.00
Creston Mercantile	50.00	10.00
S. A. Speers	50.00	10.00
Farmers' Institute	30.00	10 00
V. Mawson	20.00	10.00
G. Mawson	20 00	10.00
Lawyers	30.00	10.00
W.K.P. & L. Co.	40.00	20.00
C.P.R. Express	20.00	

At this special meeting it was decided to enforce a registration of milk vendors at a cost to them of $1 each which has become effective.

W. Eddy and R. Ibbitsen were present with credentials from all three barber shops in town asking for a change in barber shop hours. At present the tonsoral artists close at 8 p.m. four nights a week, at 10 p.m. Saturdays, and 1 p.m. Wednesdays. What is now asked is that the closing honrs on Monday, Tuesday and Thursday be 6 p m., Fridays 8 p.m., and Wednesday and Saturday as at present. Notice was given a motion will be introduced at the September meeting to meet the request, except that Friday closing hour will be 6 p.m., along with Monday, Tuesday and Thursday.

Correspondence was comparatively light. Creston Motors will be given an asked-for permit in connection with re pa rs to their premises. A letter from the Knights of Pythias complaining about too little water in the swimming pool had alreany been taken care of, while the authorities at Victoria advised that any day now they would be putting through the requested order-in-council in connection with stop signs, no U turns and speed limits for autoists.

Accounts passed f r payment totalled $608, over $200 of which had been spent on labor and gravel on improvement on Fourth street bringing total cost of this work over $500. As this was somewhat in excess of the estimate the reeve took advantage of the rather favorable opening to place before the council the present financial standing of the village and to draw attention that finances on hand and in prospect were just a little bit scanty to carry on with until July, 1935, when next year's taxes will again be coming in.

As the village will have a resolution asking that villages be allowed to enact curfew law to come before the meeting of the Union of B.C. Municipalities at Kamloops on October 3rd, it was decided to have Reeve Jackson attend as delegate. Along with this the reeve will support a resolution asking that the government restore the former liquor profits, motor licenses and pari mutuel fees. Hope is expressed the motor license money will come to hand this year, but there is nothing definite as to this.

As chairman of the fire, light and water committee Councillor Murrell submitted a well prepared report showing that the hydrants and all fire-fighting equipment had been inspected by himself along with the handyman and Col. Mallandaine of the Waterworks Company, and at an expenditure of a little over $100 everything was now in shape to successfully cope with any outbreak.

At practically all the hydrants there is good pressure, but two or three of them are leaking and the company will be written to immediately to remedy this state of affairs.

Councillor Comfort was successful in having a letter sent the C.P.R. superintendent at Nelson asking that on his next visit to Creston he confer with the council re a possible new cross'ng of the tracks east of the depot in order to provide the desired connection with the North and South highway via Fifth street. Mr. Comfort had looked into the matter and believes by slightly elevating the tracks the desired across-the-track connection can be made by using the present road back of the Bank of Commerce.

Jas. Cook, chairman of the school board, was successful in getting a promise of a new 4-foot sidewalk to serve the two-room public school o Hillside Road, the walk running down from Princess Avenue. About 270 feet of walk will be required.

Kitchener

H. Redmile was a business visitor to Cranbrook on Monday.

A. L. Palmer, local road foreman, of Creston, was a business visitor on Saturday.

Mr. and Mrs. A. Moore, jr.. of Fort Steele, were guests of Mr. and Mrs. A. Lepage, Sunday.

Robert Johnson, who has been away on three weeks' vacation at Kimbeley, returned on Tuesday.

A. G. Strudwicke has just been enjoying a week's vacation in the Canal Flats and Windermere sections.

Mr. and Mrs. C. Senesael, Mrs. A. Lepage and son, Ronald, and Fred Smith were visitors a Fort Steele on Thursday.

B. Johnson was a Kimberley visitor on Tuesday. Mrs. W. Barr and son, Robert, and Misses Katherine and Irene Cavanaugh, returning with him.

R. J. Forbes of Creston, T. Mountford of Wynndel, and Walter Johnson of Alice Siding, left Wednesday last for a few days' fishing at Seventeen Mile.

Mr. and Mrs G. A. Hunt returned from Creston at the end of the week, where they had spent several days in connection with the funeral of the late Mrs. M. J. Boyd.

What is claimed to be the largest trout brought into Kitchener this year was landed up Goat River one day last week by Cliff. Foisy. It weighed 2 pounds 6 ounces, and was 18 inches in lenngh

The forest fire at Goatfell has taken all the available men from Kitchener. The fire has been destructive, burning out what is known as Hunt's meadows at Goatfell, taking of about a foot of soil

Canyon City

A. A. Bond has just taken delivery of a reconditioned sedan from Creston Motors.

John Nygaard, jr., is home from the Reno mine on an enforced vacation, due to an injury to his arm.

Mrs. Barnes and Miss Mary Hook have been undergoing treatment at the hospital at Creston the past week.

W. Ridd, jr., and friend of Edmonton, Alberta, arrived this week on a visit with his mother at the ranch at Canyon.

Mr. and Mrs. Hetherington have arrived from Nanton, Alberta, on a visit with the latter's parents, Mr. and Mrs. T. Hickey.

Canyon is expecting many visitors on Labor Day, September 3rd, for the sports and night jitney dance sponsored by the C.C.F. Club.

Harry VanAckeran underwent an operation for appendicitus at the hospital at Vernon on Friday, and very latest reports are that he is recovering satisfactorily.

Alterations are being made in the basement at the Canyon school, presumably to get ready for the high school, it is proposed to open when school commences next month.

Notices are up for a meeting of the ratepayers of the district at the schoolhouse on Saturday night when the matter of inaugurating high school classes at Canyon will be decided upon.

Rev. R. E. Cribb, United Church pastor at Kimberley, was here on Monday evening when he gave an address on the Oxford Group Movement at the church. The address attracted a good turnout.

Jock McRobb has left for Salmo, where he will be in charge of blacksmith work at the shop the West Kootenay Power & Light Company, Limited, are operating in connection with construction work at that point.

Danger from forest fires is this week about as bad as in 1922 when the local mountainsides got a bad scorching. The worst blaze at present is in the neighborhood of the former Canyon City Lumber Company mill site where it has burned up some second growth timber and, it is reported, has burned up some logs belonging to A. G Samuelson.

Wealthys Going Out Rapidly

Movement Still in Mixed Cars—Price Quite Attractive—Too Many Plums—Bartlett Pears Short and in Good Demand.

Notwithstanding some shortage on color the movement of Wealthy apples from both Creston and Erickson continues brisk. These are still moving in mixed cars, of which about 30 have rolled up to the middle of the week. The Wealthys are rolling household grade, with the demand better than the supply and the price holding steady at 75 cents for the unwrapped.

In these mixed cars are plums, Tran cendant crabapples, pears, and Wealthys. Long, Allan&Long had a car of Wealthys and Bartlette pears to Winnipeg the latter part of the week. Due the short crop Bartlett's are in special demand Flemish Beauty have made their appearance. Pears are moving about 80 per cent wrapped. In mixed cars some trade is being lost due to inability to supply peaches.

Plums are now past the peak and prunes are expected next week Plum prices are low due the big crop but 1933 prices are looked for on prunes. Wealthy apples will be about over before the end of the month. Recepits from Boswell are at present confined to the tail end of the blackberry crop. They will be bringing in Gravensteins shortly.

Robt. Carne of Sunshine Bay will be associated with W. V. Jackson on in spection work again this season. According to some reports trucks are more numerous even than last year but their competition will not be as keen this year. The Fruit Marks' Act has been amended and provides for an inspection of truckloads for which an inspection fee of $2 is charged. Some of them are obeying the law, but not all, in the opinion of local selling houses.

The Fruit Marks' Act has also been tightened up in that inspectors have greater power in holding up shipments, particularly in the matter of maturity. This feature is counted upon to expedite the movement of Wealthys as Macs can now be held back till the market is pretty well cleared of earlier varieties.

Sirdar

Frank Lombardo is spending the weekend at Nelson.

D. Dennis, jr., of Nelson is a guest of Alfred Bysouth at Kuskanook.

The water as indicated by guage at Slough bridge reads 4.30 a fall of 0.60 for the week.

V. M. Vasseur of Creston was a business visitor here with his truck, at the weekend.

J. Osborne of Twin Bays was a business visitor to Creston at the beginning of the week.

Joe Koliman is a patient at Cranbrook hospital where he is having his tonsils removed.

Miss Gwen Wilson returned home Thursday after a short holiday spent at Okanagan points.

John Morey of Nelson was a visitor at the home of Mr. and Mrs. James S. Wilson on Wednesday.

Sam Lombardo was a business visitor to Creston at the weekend, purchasing hay making equipment.

The ducks started to arrive here at the beginning of the week and are to be seen in increasing numbers daily.

Rev. R Lingram from Nelson was a visitor at Atbara, on his way through to Crestoe and Canyon by car

A. Lombardo, who is employed at Trail, was home on a short stay at his home here travelling by stage.

Mrs. Tucker and Miss MacCullough were shopping visitors to Creston from Kuskanook, between stages, at the weekend.

James S. Wilson and son, Charles, returned from a business trip to Cranbrook and Kimberley the end of the week.

The forestry car involved in the Burge fatal accident was salvaged by Creston Motors, with the aid of one of McCreath's trucks, last weekend.

Miss Rose Pascuzzo is in Cranbrook at present where she took her sisters, Misses Camelia and Nora to have their tonsils removed at the hospital there.

Marshall MacPherson of Cranbrook was a visitor at the home of Mr. and Mrs. J. S. Wilson on Sunday, Mr. and Mrs. J. E. VanAckeren and family of Canyon were also visitors, Thursday.

The renewal of the bridge over the Slough at Atbara commenced at the beginning of the week with a crew under G. MacLean. This is quite a large undert king and will occupy some considerable time.

The hay cut on the flats across the Slough from Atbara has now commenced, three ferries being employed for transportation purposes. The hay is reported to be somewhat weedy, but there will be ample for local requirements.

Lister

Ernest Stevens of Trail was a Wednesday to Monday visitor here with his father, R. Stevens.

Mrs. Bollinger is back from Nelson where she has been on a visit with friends for the past two weeks

Mrs. Marzske and four children of Nelson are at present on a visit at the home of Mr. and Mrs. Paul Meyer.

Mrs. Boyko of Saskatoon, Sask., is here at present o a visit with her parents, Mr. and Mrs. Sam Demchuck.

Frank Hollaus, Julius Kranabetter and A. E. Dent are some of the local ranchers who are busy at hay cutting on the flats at Creston at present.

The Anglican Church service on Sunday afternoon was quite well attended. At it Rev. Mr. Percival baptized the youngest daughter of Mr. and Mrs. R. T Millner—Agnes Nora.

At a meeting of the trustees early in the week the contract for the 30-rick supply of school wood was let to F. Dodgson. Frank Baker was given the contract for painting in the junior room.

So long as the wind stays down the forest fire situation is not threatening but with any sort of a breeze much anxiety is aroused. In handling the situat ion here Geo. Huscroft has demonstrated real ability in checking fires.

At a meeting of the ratepayers of Huscroft school district on Wednesday night last the vote was in favor of proceeding with the erection of a new school building not to cost more than $1200 of which the education department will contribute one-fifth. The new school will be half a mile south of the old one—at the Hurry-Demchuck corner. Chas. Huscroft is donating the land in exchange for the old school building and lot on which it stands.

Alice Siding

Birth—To Mr. and Mrs. Tom Trevelyan, August 18 a son.

Jennie Kelly of Elko is here on a visit with her grandmother, Mrs. John Marshall.

Joe Miller has completed the construction of the foundation for his new house at Lakeview.

Wealthy apples are on the move now. The color is fair and the apples with the best color are coming off first.

Esther and Betty Smith along with Bessie McDougall made up a p rty that are in camp at the second bend of Goat River.

Haying operations are in full swing on the flats, commencing Monday. Jack and Bob Miller are getting their feed supply at West Creston this year.

Earl Pease, accompanied by his father-in-law, Mr. Walker, both of Cloverdale, were visitors this week with the former'r parents Mr. and Mrs. W. A. Pease.

Notices are up for a meeting of Alice Siding growers at the Compton packing shed at 8 o'clock Satusday night, 25th, to devise ways and means of securing irrigation.

A fire started by the C.P.R. train gave everyone a fright on Friday. The blaze was just north of the Marshall ranch near the track. Local help assisted the section crew and it was put out early that evening.

Wynndel Women's Institute

The August meeting of Wynndel Women's Institute was held in the church on Tuesday afternoon with the president, Mrs. Vic. Johnson, in th chair. Minutes of previous meeting, along with financial statement, read and adopted.

Report given by convenor of sick visiting committee indicated flowers have been sent the sick and a spray was sent for the funeral of the late Mrs M. J. Boyd of Creston.

Final arrangements were made for the flower show. All exhibits are to be in the hall Tuesday evening, 28th. The services of W. G. Littlejohn have been secured as judge. Rev. A. and Mrs. Walker are to place the awards in the children's section Convenor for children's sports to be arranged later.

Convenors named are; Tea, Mrs. J. G. Abbott. Candy and tickets, Mrs. E A. Hackett. Hot dogs, Mrs Towson and Mrs. Rumsey. Bran tub, Mrs. R. Andestad. Prize table, Mrs. Eakin. Tea tickets, Miss O. Hagen. The show opens at 2.30 p.m.

Letter was read fron Creston Women's Hospital Auxiliary inviting members of Wynndel Institute to their August meeting on the 23rd. The Labor Day dance was discussed and it was decided to postpone this till later as several large visiting orchestras have the ha l booked.

Discussion as to catering for dances but it was decided not to handle these at present. Gladioli donated by Mrs. W. J. Cooper were drawn for and won by Mrs. P. Hagen and Miss D Payette. Tea hostesses were Mrs. P. Hagen and Miss Olga Hagen.

Hon. H.H. Stevens Guest at Lunch

Board of Trade Hears Talk Minister Trade and Commerce—Discusses Fruit Marketing—Meets Delegations.

Hon. H. H. Stevens, minister of trade nd commerce, and federal member for Kootenay East, who is making a tour of his constituency, received a most cordial reception on his visit to Creston on Tuesday afternoon. being entertained at a lunch at the King George Hotel, which attracted an attendance of more than 30, in which was a number of orchardists.

Hon. Mr. Stevens spoke briefly after dinner, opening his remarks with a reference to the poor shape of the roads and going on to say that in view of the great investment Canada has in parks to say nothing of the natural scenic beauties of B.C., he favored a get together of the federal and B.C. highway authorities to see what could be done to provide highways that would enable visitors to have travel comfort in seeing these parks and all the other outdoor beauties of the province.

Mr. Stevens was very practical in his talk confining himself largely to matters of interest to the orchardist. Due to preferential trade treaties he pointed out that in the past three years the export of apples had increased more than 100 per cent. and there had been a big gain in the overseas shipments of canned fruits and canned vegetables.

He briefly referred to the advantages that will accrue under the Natural Products Marketing Act passed at the 1934 session of parliament in matter of regulating supplies to meet the demand of the export market and providing for the setup of boards of control to do exactly the same on domestic markets. The act also gave the Dominion Marketing Board very wide powers in regulating imports of natural products if though advisable.

Mr. Stevens had a few words in connection with the parliamentary committee, of which he is chairman, that has been probing unfair and unauthentical trade practices in Canada, paying special attention to the methods of chain stores and others in depressing prices paid the producer for his product.

After the meeting Mr Stevens was interviewed by some local delegations and later in the afternoon left for Cranbrook, where he spent Wednesday, then to Fernie and thence on to Windermer and Golden.

Erickson

Miss Marion Heric is home from a visit with friends in Fernie.

Mrs. R. M. Telford was a Spokane visitor a few days this week.

Sidney Scott was a patient at Creston hospiial a few days the past week.

Miss H. Campbell left on Sunday on a visit with friends at Bellvue, Alberta.

Dan. Alton of Fernie is a visitor this week with Mr. and Mrs. W. L. Heric.

Miss H. Cotterill arrived home from Rochester, Minn., at the first of the week.

Jack Dugdale of Bellvue, Alberta, was a weekend visitor at his ranch at Erickson.

Mr. and Mrs. Mensinger and granddaughter, Phyllis, left for their home at Vulcan at the end of the week.

John Graham, who has been a patient at Creston hospital, was able to return home, Sunday, much improved.

Mr. and Mrs. D. A. MacDonald and family of Greenwood are visiting here with the latter's mother, Mrs. G. Cartwright.

Misses Margaret and Maisie Stewart of Cranbrook arrived last week on a visit at the ranch with their father, W. Stewart.

Miss Molly Kemp and a friend from Winnipeg, Man., arrived on Monday on a two weeks visit with her parents, Mr. and Mrs. W. H. Kemp.

The Sunday school picnic on Wednesday was a great success in every way. There was plenty of ice cream, lemonade and a bountiful supper. The afternoon was passed splendidly for the children with races and swimming. Great credit is due the teachers, Mrs. Kemp and Mrs. Heskins, for the success of the outing.

Thrifty Housewives Buy Quality

"SALADA" TEA

"Fresh from the Gardens"

This Changing World

Probably no period of recorded history can show such a succession of surprising and kaleidoscopic changes, political and economic, as that through which we are passing. The vast complex of peoples and nations comprising the civilized world to-day is in a state of uniformly unstable equilibrium—an equilibrium disturbed from time to time by a variety of insurgencies both major and minor. So frequent are they, so unexpected their character, so far-reaching their effects, that few even of the great among the prophets dare risk portraying the face of things to come in the immediate future. They feel safer in making (and indeed they prefer to make) their predictions at long range, and to envision a world more remote in time than that which is likely to concern much the present much-abused generation.

The political and economic changes which occurred during the storm years of 1914-18, the revolutionary upheavals which wrecked dynasties and brought new state forms into being, probably were larger in scale. But they were not so numerous nor, for that matter, did they strike with ruder shock than those of more recent occurrence. The protracted strain of the war itself served to dull and deaden the sensibilities of the people directly subjected to it, and, more inured to shock, they were inclined to lump all the catastrophies into one—the War. They were inclined, too, to the belief that, once peace were restored, the world would quickly revert to the pre-war basis and settle anew to the ordered routine which seemed so stable until the unexpected happened at Sarajevo.

The world, however, has refused to settle down, refused to revert to the former status. The well-ordered machine which made this seem the best of all possible worlds until the summer of 1914, has never regained its old momentum. The people hanker for peace and a chance to routine their existence. They wish to remodel the new world on something like the old lines. But peace is denied them—peace, security and comfort, the comfort which comes from an assured livelihood. All is unrest. They feel they sit upon a volcano about to erupt, and nerves agitated by uncertainties make them the more susceptible to the recurrent shocks which evidence the turmoil beneath. Thus the crises of the depression appear more menacing than those which occurred during war-time which stunned, rather than agitated.

Recent events in Austria and Germany are symptomatic of the times. The world looks on with anxiety while these two nations writhe in their efforts to evolve a state form which can bring harmony and happiness to their peoples. Equally significant to the world at large, however, are the experiments being tried in the United States and in Great Britain to evolve a new economy which will give work to the workless and restore the prosperity both, in the past, have enjoyed. Both experiments involve complete revolutions in the national economic life of those countries, but few would agree that either yet had found the solution within itself.

It is unnecessary to enumerate the many changes during the period of depression. Books on political and economic subjects become obsolete in a day. Anyone who reads knows that. Take, for example, the following quotation from a book which reached shelves of public libraries in Western Canada little more than a year ago:

"Nobody doubts, for instance, that America will overcome the present difficulties once it gets a grip on itself. France is sitting comfortably, and even Germany is held to have a fair chance . . . . But the issue is more doubtful for Great Britain because her malady seems more fundamental. Already, the British Empire has fallen from its former high estate."

The picture has been entirely reversed since then. Scarcely a statement in the quotation stands to-day—and that is but a sample of the dangers besetting the would-be prophet in this dynamic, fluid world. Apparently, the unstable condition will continue until every nostrum and every alleged cure-all has been tried and tried in vain. Then perchance, a world on the verge of ruin will realize that it is not so much the medicine that is wrong as the diagnosis. Indeed, were international enmity replaced by international amity almost any kind of political or economic medicine might cure remaining ills.

Realises Its Value

Governor-General Is Patron To Junior Farm Clubs

Club members and everyone associated with club work for farm boys and girls will sincerely appreciate the great honor that has been accorded to the junior farm club movement by His Excellency the Governor-General, the Earl of Bessborough, who has extended his patronage to the Canadian Council on Boys' and Girls' Club Work.

The recognition that His Excellency has thus given to the value of junior club work in Canada should encourage greater activity on the part of every club member and stimulate a deeper sense of the opportunities that are provided in this form of agricultural extension.

Criminals Steal Arms

1,027 Guns Taken From U.S. Armories Since 1932

The underworld has stolen 1,027 guns—ten of them machine-guns—and 23,110 rounds of ammunition from national guard armories in 29 states since January 1, 1932. William Stanley, acting United States attorney-general, gave the information.

At the same time he revealed the department of justice has asked the war department to prevail upon state governors to end these thefts. Stanley reminded that the federal machine-gun law which took effect recently, is intended to close firearms channels to the criminal.

Bridge and bridge tournaments are regarded as gaming in England.

Diarrhoea, Dysentery, Colic Cramps and Stomach Pains

Dr. FOWLER'S EXT-OF WILD STRAWBERRY

Prompt treatment with Dr. Fowler's Extract of Wild Strawberry in such cases relieves the pains, checks the looseness of the bowels, and thus does away with the suffering, the weakness, and oftentimes the collapse associated with attacks of this kind.

It does this by checking the too frequent and irritating stools, settling the stomach, and bracing up the weakened system, thus making it a remedy for the treatment of bowel complaints of both young and old.

On the market for 88 years—you do not experiment when you use it.

Put up only by The T. Milburn Co., Ltd., Toronto, Ont.

British Dominions Emigration Society

Secretary Returns To England After A Visit To Canada

Concluding his forty-second visit to Canada from Britain, Robert Culver, secretary of the British Dominions Emigration Society, returns on the Cunard White Star liner Ascania from Montreal.

"I am impressed," declared Mr. Culver in an interview, "with the improvement in Canadian business conditions over last year. There are many signs of material progress and a feeling of returning confidence among influential people I have met here this year. I feel that before long we shall have a greater opportunity of increasing the work of our society in the Dominion."

"The British Dominions Emigration Society was founded in 1882 by Prebendary Kitto. During these 52 years over 37,000 have been assisted to emigrate, and the feature of the work I am most proud of is that we have never charged one cent interest on the money advanced. It was not surprising therefore, though most gratifying to our society, to receive a commendatory letter from your Prime Minister, the Rt. Hon. R. B. Bennett, paying warm tribute to our work upon the occasion of our 50th anniversary. At the present time our work is almost entirely confined to the re-union of British families."

The society enjoys the high presidency of H.R.H. Princess Louise, Duches of Argyll, and a list of distinguished vice-presidents which includes The Most Noble the Marquess of Salisbury, K.G., G.C.V.O.; The Right Hon. and Right. Rev. The Lord Bishop of London, The Right Rev. The Lord Bishop of Stepney, The Right Hon. Lord Lloyd, The Right Hon. Lord Middleton, Sir Archibald Weigall.

The society's Canadian manager is R. Gordon Burgoyne of Montreal; the local committee includes many business and professional leaders.

Committees of similar calibre co-operate with the society in Toronto, Halifax and Saint John, N.B.

Assistance to emigrate takes the form of grants or loans made under varying conditions to suit circumstances, to British-born subjects of good character and sound health; also of advice and help to settlers after their arrival.

"It has been found by our representatives in Canada," Mr. Culver said, "that large numbers of men go out, leaving their wives and families behind, with every hope and good intention of soon being able to send for them. They make good in the various cities and towns throughout Canada, but very quickly find that after keeping themselves and sending money home to help to keep their wives and families in Britain, it is utterly impossible for them to save the amount required to bring their wives and families out. One of two things is then bound to happen—either the men have to throw up their good permanent work in Canada and return to the Old Country to swell the ranks of the unemployed there, or they have to receive assistance towards the cost of the transportation of their wives and families. We are very glad indeed to be able to take up this work, which we feel is of considerable importance."

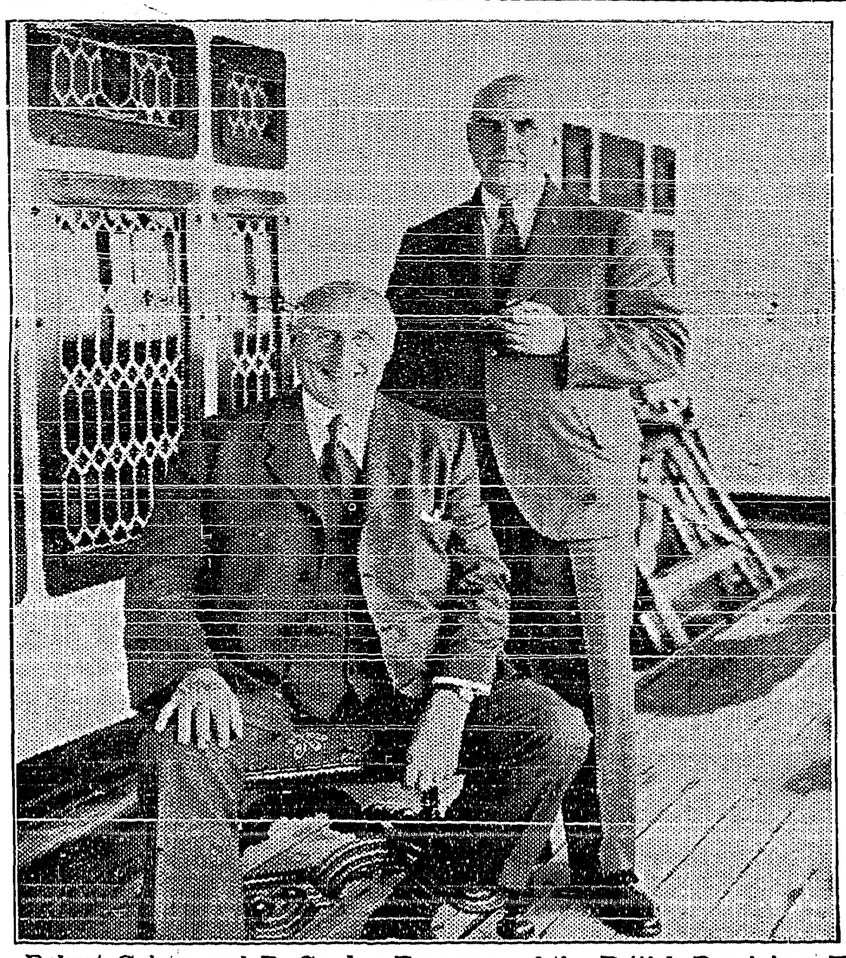

Robert Culver and R. Gordon Burgoyne of the British Dominions Emigration Society, who returned to Britain on the White Star Liner Ascania

BIG SIZE
BIG VALUE
BIG SATISFACTION

If you want a better chew, ask for—

BIG BEN

THE PERFECT

Chewing Tobacco

The First Motorcycle

Fiftieth Anniversary To Be Celebrated In Germany This Year

The fiftieth anniversary of the first motor-cycle is to be celebrated this year; a monument is to be erected to Gottlieb Daimler, in Schorndorf, Germany. Working behind the shutters of a shop in Stuttgart, Daimler and Wilhelm Maybach made the first motor-cycle, and in the same year the first motor-boat was launched in the river Neckar, a tributary of the Rhine. Believing the inventors were manufacturing counterfeit money, the police raided their workshop, and as there was considerable public fear of petrol, wires mounted on porcelain insulators were placed around the premises to give the impression that the motive power was electricity. In the following year the first "horseless" carriage left the shop. It was an ordinary horse drawn carriage with metal tires in which one cylinder of 1½ horsepower was mounted. It achieved a speed of eleven miles an hour.

Makes "Color-Music"

Attachment For Piano Invented By English Engineer

I. Shamah, English electrical engineer, has invented an apparatus for making "color-music" which may be used in any home as an attachment to a piano. By means of this, a drawing room may be flooded with diffusing lights which will automatically react in colors to whatever tune is played. He has so graded the vibrations of a piano in proportion to each other that each note has its own exact shade, so that it will be possible for instance, to play "God Save the King" in a combination of shades varying between red, white and blue; the "Blue Danube" in green and blue, or the "Moonlight Sonata" in yellow and silver. Another invention by Mr. Shamah enables one to "feel" music. You hold two metal tubes and when a tune is played you feel the rhythm of it like a beating pulse, which send a pleasant tingling sensation up the arms.

A Pulpit On Wheels

Sexton Places It Where People Can See Minister

In the Church of St. James, Clovelley, is a pulpit on tram lines. The pulpit which existed before 1888, was very high and ugly, so it was decided to cut it down to its present proportions. When placed in a certain position in the church it concealed the altar, and when in the only other suitable position, people in the gallery could not see the preacher. Now, before the sermon, the sexton pushes the pulpit on its lines to the centre of the church, and after the sermon it is pushed back again.

OFF COLOUR? HOW IS YOUR LIVER?

Wake up your Liver Bile —Without Calomel

Your liver's a very small organ, but it certainly can put your digestive and eliminative organs out of kilter, by refusing to pour out its daily two pounds of liquid bile into your bowels

You won't completely correct such a condition by taking salts, oil, mineral water, laxative candy or chewing gum, or roughage. When they've moved your bowels they're through—and you need a liver stimulant.

Carter's Little Liver Pills will soon bring back the sunshine into your life. They're purely vegetable. Safe. Sure. Ask for them by name. Refuse substitutes. 25c at all druggists. 48

In the Famous Green Box

HEAVY WAXED PAPER

Has a hundred uses. Always have a box in the kitchen.

Uppteford PAPER PRODUCTS HAMILTON, ONTARIO

140

ARGENTINE ASKS FOR A LARGER WHEAT QUOTA

London.—Argentina's demand for an export quota of 150,000,000 bushels of wheat during the current crop year, just started, was understood to have been presented to the international wheat conference.

This and the drawing up of a communique by the closed meeting, recognizing the necessity for introducing more elasticity into the quota system for the current crop year, were highlights of the proceedings.

The speech by Rodolfo Garcia Arias, Argentina's new wheat delegate, included presentation of Argentina's case in the long controversy with the three other big exporters; Canada, Australia, and the United States. Various other representatives outlined the attitude of their nations towards the future operation of the 1933 world wheat pact. None of the speeches were made public.

Garcia Arias, however, was reliably reported to have given an optimistic report on acreage reduction in the Argentine. He was understood to have charged other big exporters with placing obstacles in the way of the Argentine's efforts to persuade farmers to plant other crops, by refusing to increase her quota when she sought enlargement last May.

Argentina exceeded her quota of 110,000 bushels for the crop year ending July 31, covered in the wheat pact, by some 34,000,000 bushels. Other big exporters were under their quotas.

The Argentine delegate was said to have stressed that when the quotas were accepted the Argentine had no expectation of the bumper crop that actually developed.

Argentina, he explained, depends on selling on a quantity, not quality, basis, and therefore firmly opposed the minimum price scheme which fell through this spring. He also it is understood, declared the others could easily allow her a bigger quota as she alone among the big exporters expects a good crop this year.

The communique issued at the close of the meeting said the delegates were generally agreed that while the small 1934 crop in North America would lead to an easier position as regards the surplus stocks, it must be realized any abandonment of international collaboration to adjust supply and demand in event of normal yields next year, would lead to an accumulation of new surpluses.

Andrew Cairns of Canada, the permanent secretary, said the committee's attempts to increase world consumption were disappointing except in France, where the combination of lowering the quantity of flour extracted from wheat and of denaturing for livestock feed resulted in considerable increase in consumption.

To Teach Agriculture

Subject For Ontario Schools Beginning At Third Year

Fort William, Ont.—Speaking at the Lakehead exhibition, Hon. Duncan Marshall, minister of agriculture in Ontario, announced that the new government had decided to have agriculture taught as part of the public school curriculum in the province, beginning at the third book.

The minister of education is now working on the details which will involve the instruction of teachers in the upper grades. The Hepburn government, he said, had as its aim the improvement of marketing and educational conditions to meet the needs of the farmer, and intended to try to give all children passing through the schools an insight into and love of agriculture.

Might Mean Complications

Montreal—Any tampering with the British North America Act would be bound to entail serious complications, Premier L. A. Taschereau, of Quebec, declared here. His statement was made when questioned concerning the reported plan of Premier R. B. Bennett to call an inter-provincial conference in the fall to study certain amendments to the constitution of the Dominion.

W. N. U. 2060

For World Peace

Pacifist Urges Christians To Refuse To Fight

Edmonton.—The Christian alternative for maintenance of world peace by armament preparation is substitution of the missionary way for the military way, declared Rev. Leyton Richards, D.D., of London, England, in a public address here. Dr. Richards, noted international pacifist, is lecturing in connection with the United Church School of Religion sessions.

The aim of the Christian church is not direct elimination of evil but destruction of the cause of evil," the speaker declared. "We do not wish to destroy the enemy, we wish to destroy enmity. To wage a war to end war results in multiplication of disturbances; the only way to eliminate international conflict is for Christians to refuse to fight. Christians cannot kill men in the name of Him who died for men."

Pleading for dissemination of the gospel of peace, Dr. Richards asserted that the British Empire spends 1,000 times as much for the nation's money in preparation for war as it does for maintenance of peace. "England could not do the Christian thing in the 1914 dilemma because it was not a Christian nation," he said.

Canada And Australia Reach An Agreement

Australia Not To Sell Flour In Eastern Canada

Ottawa.—Under an arrangement arrived at by the governments of Canada and Australia, the latter will prohibit further shipments of Australian flour to Eastern Canadian ports. Australian flour will be permitted to enter Western Canadian ports free of customs duty.

Announcement of the new arrangement was made at the office of the prime minister. The matter has been under negotiation between the two governments since last June when Canada gave notice, as provided by the trade agreement, that the sale of Canadian flour was being prejudicially affected by shipments of Australian flour into eastern Canadian markets.

It was explained there has been a market for Australian flour on the west coast for many years. The arrangement now reached will not interfere with this.

Wheat Sales

Alleged That British Interests Made It Difficult To Sell Wheat

London. — During the past crop year British interests took a position in the Winnipeg market which made it difficult for Canada to sell her crop, John MacFarland, general manager of the Canadian Wheat Pool is reported to have declared at a closed meeting of the international wheat advisory committee.

Increased offerings at Liverpool on the part of Argentine shippers depressed the market, Mr. MacFarland is supposed to have stated. The British traders' action in Winnipeg is said to have followed in an effort to forestall any sudden rise in prices, should the Argentine pressure be relieved.

Admiral Byrd Recovering

Takes Stroll In Open Air With Temperature 61 Degrees Below Zero

Little America, Antarctica.—Rear Admiral Richard E. Byrd had recovered sufficiently from a touch of bad health to take a stroll in the open air at his advance base, 123 miles south of here. The admiral had a temperature of 61 degrees below zero for his stroll.

Dr. Thomas C. Poulter, second-in-command of the Byrd expedition reported the trip back to Little America will depend on the health of Admiral Byrd.

For Big Navy

Washington.—Aiming toward a fleet second to none in the world, the United States navy opened bids for 24 fighting vessels. Included are: Four cruisers, 14 destroyers and six submarines. The submarines and destroyers will be the first vessels laid down under the act of congress authorizing the building of the navy to treaty strength.

HEADS DELEGATION

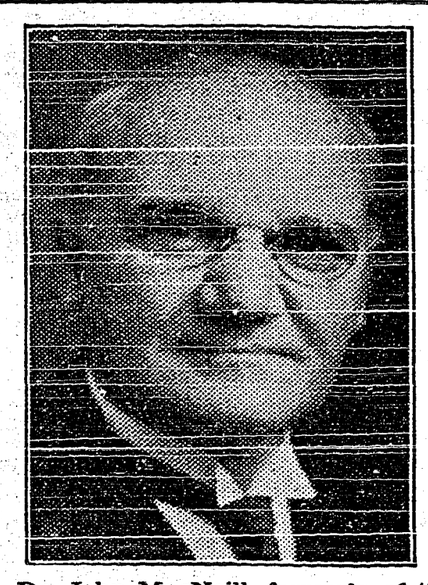

Dr. John MacNeill, formerly of the First Baptist Church, Winnipeg, who is the chief Canadian delegate at the World Baptist Alliance which is meeting in Berlin, Germany. Dr. MacNeill is president of the congress, which is attended by delegates from sixty countries.

Auction Sale Of Cars

Ontario Government Cars To Receive Publicity

Toronto.—Auction sale of nearly 100 Ontario government automobiles will be held August 28 at Varsity stadium, Premier Mitchell F. Hepburn announced recently. The cars will be passed in review, bearing the names of the members of the former cabinet who rode them.

Bidders will occupy the main grandstand and the auctioneer will stand on a platform directly in front of them. Besides bearing the name of the cabinet minister, the cars will also carry placards showing the mileage covered and the cost of upkeep during the car's life.

Fear Wet Harvest

Scattered Showers Over Dry Areas As Cutting Commences

Winnipeg.—Prospects of a wet harvest season for garnering slim crops in drouth areas of the West troubled some of Western Canada's farmers to-day.

Rain in recent days visited more than a score of drouth sections of Manitoba, Saskatchewan and Alberta.

Starting with scattered showers, the rainfall increased to heavy storms in some areas. Manitoba points received a good soaking. Southern Alberta received rain before the hail deluge occurred and in some of southern Saskatchewan's dry belts precipitation was reported.

Feed Situation Not Greatly Improved

Dried-Out Parts In Alberta To Be Checked Up

Edmonton.—Intensive investigation is being conducted by the provincial government into hardships caused by drouth and hail in certain sections of Alberta, Premier Reid states.

The premier was interviewed by a delegation, members of which placed their various situations before him.

Replying to the delegation, the premier said that it was apparent some relief would be needed in dried-out parts, and while there was some possibility of improvement in the feed situation, only a slight possibility existed. Therefore, arrangements were being made for a canvas of the situation.

Assistance For Indians

Aid Given To Indians In Saskatchewan Third Lowest in Dominion

Regina, Sask.—Cost of assistance among the Indian population of Saskatchewan in the year 1933-34 was only 4.94 for each individual assisted, according to W. Murison, Saskatchewan inspector for Indian affairs.

This is one of the three lowest figures in the Dominion, and it covered hospitalization, food, clothing, implements, seed grain and other relief expenditures.

Mr. Murison returned to Regina after a three weeks inspection tour of Indian agencies through the province. He was accompanied by Dr. H. W. McGill, deputy superintendent-general of Indian affairs at Ottawa.

Gangster's Weapons

United States To Stop Sale Of Machine Guns

Washington.—The United States government seeks to stop free circulation of the gangster's favorite weapon—the machine gun.

If a person possesses a machine gun after next month he will have to register it with the commissioner of internal revenue.

If he wants to get one after Sept. 24 he will have ot get an order from the commission, be finger-printed, and pay a price boosted by a sales tax of $200.

Japan Wants Friendship

Victoria. — "Japan desires the friendship of the world much more than she wants territory," K. Inabata, member of the house of peers and Japanese industrialist said here recently following his arrival from Yokohama. He is en route to Belgrade to attend the forthcoming world inter-parliamentary conference.

PARADISE BLOOMS IN THE PRAIRIES

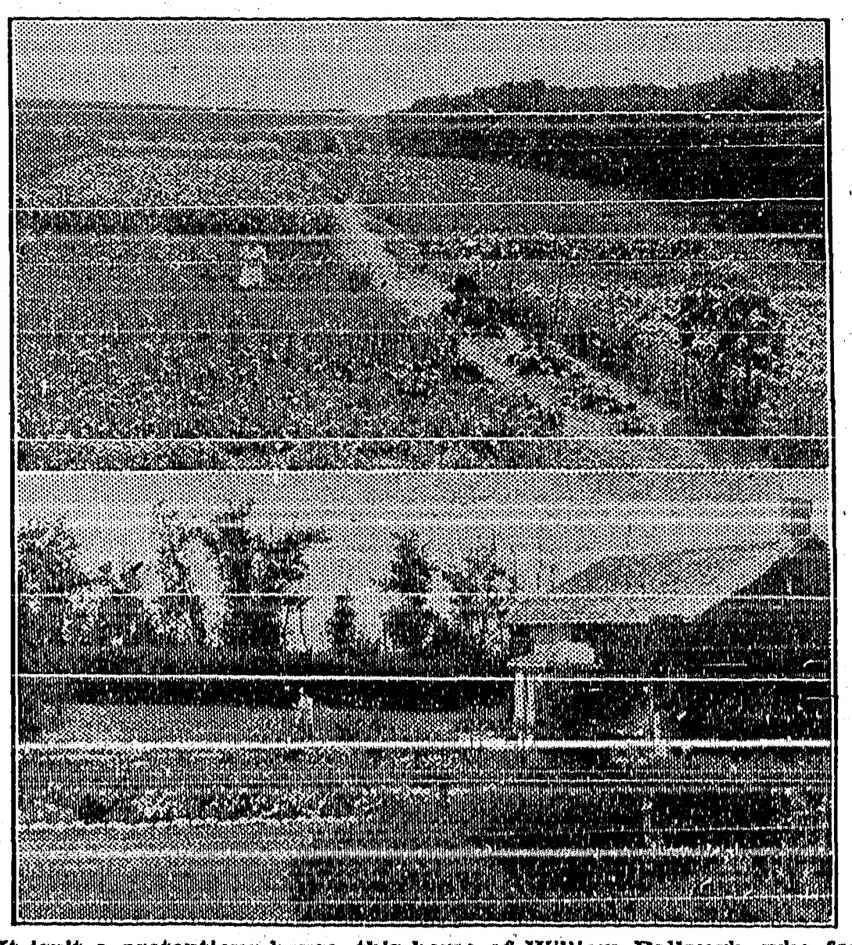

It isn't a pretentious house, this home of William Ballaugh, who farms near Abernethy, Saskatchewan, but flowers and shrubs have turned it into a beautiful spot. With a belt of Manitoba maples on the west side of the farm, which affords shelter from the prevailing winds, almost every type of flower listed in the seed catalogue is growing in the garden, while trees and vines and shrubs have added wonderful charm to the mellow old place. The top picture shows the vegetable garden at the back of the house which would supply a small village with its vegetables, while the bottom picture shows a section of the front garden.

FEDERAL AID FOR ALBERTA SAID TO BE SATISFACTORY

Ottawa.—The province of Alberta now has before it a statement of what the Dominion government is prepared to do by way of assistance under the new "lump sum" payment plan. Described by Hon. George Hoadley, of the Alberta government as fair in view of the obligations which the Dominion is called upon to meet, the proposal comprises a monthly grant of $100,000 for direct relief and loans aggregating over $1,000,000 to Alberta cities and relief projects.

Loans to cities, aggregating $750,000, are divided as follows: Edmonton, $500,000; Calgary, $200,000; Lethbridge, $50,000.

To complete the Jasper highway, the Dominion will advance $125,000. It will also furnish $150,000 to assist in completion of the Alberta section of the trans-Canada highway.

The three Alberta cities will receive considerably less than they requested under the Dominion proposal. In the case of Edmonton the request was for $1,500,000 of which a million was to be used for public works. Only $500,000 is granted, but no strings are attached to it. Calgary's request for half a million was implemented only to the sum of $200,000. Lethbridge asked for $150,000 and got $50,000.

A further amount of $25,000 which the Dominion will contribute is earmarked for assisting in the payment of labor costs of a new building being erected at the Ponoka mental institution.

Devastating Hail Storm

Thousands Of Acres Of Crops Destroyed In Alberta

Lethbridge, Alta. — Thousands of acres of crops, mostly wheat, are in ruins, destroyed by the most devastating storm to strike southern Alberta in years. The loss, it was estimated will be far above the $500,000-mark, many of the fields unprotected by insurance.

In a sweep 10 miles wide and 50 miles long, the storm struck with a deluge of rain followed by the destructive hail which in a few minutes battered down crops ready for the harvest. Farmers counted their losses which ranged as high as 100 per cent.

From Okotoks through Azure, Cayley, Nanton, Connemara, Vulcan to east of Champion and Carmangay the hail took its heavy toll, ruining crops that gave promise of yielding more than 20 bushels to the acre. With the binders standing in the fields the crops were mowed down. The hail beat across 12,000 acres in the Nanton-Connemara area, with losses estimated at 40 per cent., while 6,000 acres in the Cayley district suffered loss of from 15 to 100 per cent.

In many places the hail laid on the ground inches deep after the storm passed, and with the torrential rain, fields were turned into miniature ice-covered lakes. Hundreds of birds were killed by the flying hail stones.

Insect Pests

Cutworm And Grasshopper Survey To Be Made In Saskatchewan

Regina, Sask. — Cutworms and grasshoppers in Saskatchewan and Alberta are due to go under the axe as entomologists of the entomological branch of the Dominion department of agriculture set out on field surveys of the 1934 insect crop.

A group of officials of the department from Lethbridge, Alta., who will conduct the annual survey for pale western cutworms through Saskatchewan and Alberta during the next three weeks, arrived here recently.

Ontario Police Reduced

Toronto.—A reduction of the provincial police force by 60 men was provided for in an order-in-council passed by the Ontario government. An annual saving of $160,400 would be accomplished by the cut, Attorney-General Arthur Roebuck stated.

Mrs. Brindle wanted to shout

"Oh, Arthur!" said Mrs. Bri - dle. "Isn't it great to have a telephone again. Mrs. Thumley just called to a party she's giving next Friday. I said we'd be delighted to go. I hope I didn't sound too anxious, but you know we were invited out so seldom while we were without a telephone that as soon as Mrs. Thumley asked me I wanted to shout for joy."

So, thanks to the telephone, the Brindles are going to spend a pleasant evening with the Thumleys.

Most invitations come by telephone nowadays.

—

Kootenay Telephone Co.
LIMITED

THE CRESTON REVIEW

Issued every Friday at Creston, B.C
Subscription: $2.50 a year in advance.
$3.00 to U.S. points.
C. F. HAYES, Editor and Owner

CRESTON, B.C., FRIDAY, AUG. 24

HOME BREW

Petty factional differences that have bedevilled school meetings at points in East Kootenay the past couple of months have induced "F.J.S.," in his readable "Observations" in the Cranbrook Courier, to delve deep into the circumstances that provoke these unseemly outbursts, and he hits the nail squarely on the head when he observes "When times were good and everybody was busy these local flare-ups were unknown. Now that most of the residents have nothing with which to occupy their minds, their thoughts turn to small and spiteful bickerings. They see so much of each other that a sort of friendly hatred has developed. They conjure up imaginary grievances and make mountains out of mole hills. A little gossip is started, perhaps innocently, and soon it is raging like one of our forest fires. Then acrimonous screeds are penned and sent to the locol newspaper and more bad feeling is engendered. At heart they are the finest kind of people, but they are in close contact so much that they get on one another's nerves. You wonder why they get that way, but they do. Just human nature asserting itself; that's all."

During the past few months the minister of labor has been devoting much attention to fixing minimum wages for those employed at trades and in variou lines of business. Generally speaking the rates put into force have not been very detrimental to business, although the fixing of 27 cents an hour for cannery workers has certainly brought to light a situation where it would look as if the matter of fixing minimum wages should be a federal rather than a provincial undertaking. In Quebec province this class of labor is this year being paid seven cents an hour and even with B.C. tomatoes selling to the canneries at $10 a ton the competition of the cheap Quebec procuct, brought all the way from Montreal via the Panama Canal, could not be met. The Quebec product could be sold in Alberta and B.C. under the cost of B.C. production, and an iddustry that would pay $140,000 to growers, an equal amount in wages, to say nothing of cans, etc., is threatened with ruin.

Recent advice from Ottawa has it that "the realization that the first scheme to be set up under the Natural Products' Marketing Act must be successful, if the whole legislative experiment is to avoid failure, is causing the delay in the creation of a B.C. local board to administer fruit marketing, by the recently appointed Dominion Marketing Board." News from Ottawa is to the effect that the Dominion board is not inclined to take the representations of Messrs. Haskins, Barrat and Hembling, who have been at the capital for some weeks, too seriously and there is a possibility that the B.C. marketing board will consist of four members—possibly the three mentioned plus Major M. V. McGuire, who was chairman of the Okanagan Stabilization Board in 1933. This, it is pointed out, would be a temporasy board who would be in charge until such time as a vote can be taken and growers have opportnnity to ballot on a three-man board.

Some additional teeth appear to have been put into the Fruit Marks' Act at the 1934 session of the federal parliament and these were satisfactorilly tested out earlier in the month when 13 carloads of Wealthy apples from Kamloops were prevented from being shipped on the score they were immature—and the stop shipment order held despite appeals to Ottawa and Victoria to secure release. Kamloops, of course, is claiming they were discriminated against in order to help out the Okanagan, and the Okanagan claims the big reason Kamloops is kicking up such a fuss is to secure favorable consideration when Kamloops attempts a similiar early movement of McIntosh Reds. There were 13 cars detained, from August 6th to 13th. What some disinterested parties would like to know is, if the apples were immature on the 6th would the stay in a car on the railway siding make them any more fit for marketing one week later.

CHEVROLET TRUCK OWNERS WROTE THIS AD!

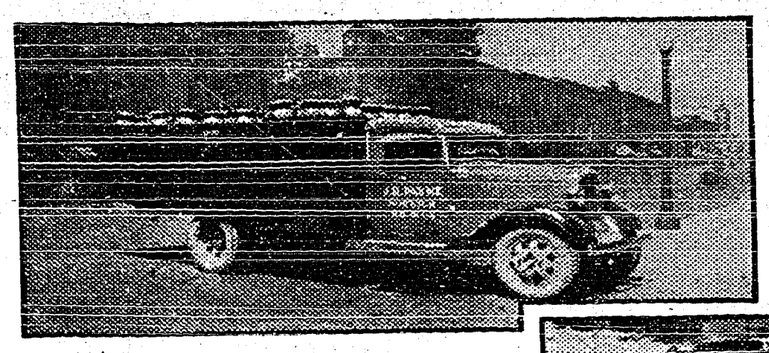

"CHEVROLET is the MOST ECONOMICAL"

"I have driven competitive trucks for a number of years, but find Chevrolet the most economical," says Mr. J. R. Payne of Tillsonburg, Ont. "This truck (left) is drawing 7 tons of milk, 7 days per week. Milk must be delivered on time. That is why I chose Chevrolet . . ."

(Copy of Mr. Payne's letter may be obtained on request.)

HAULS 1000 GALLONS 300 MILE RADIUS

Loaded and ready to go! Photo shows new 1934 model Maple Leaf Heavy Duty Truck, leaving the supply tanks of the Great West Distributors, Limited, Calgary, Alta. This special tank job demonstrates Chevrolet's ability to stay on the job by carrying 1,000 gallons of gasoline per trip to service stations within a radius of 300 miles around Calgary.

DRAWS 12 ton PAYLOAD

Here is ruggedness and capacity for you! This 1933 Chevrolet Maple Leaf 2-ton tractor hauls a 12-ton payload, for Mr. Elgin Cronkwright of Simcoe, Ont. "I have owned and driven trucks of various makes, and find Chevrolet the most dependable and economical," says Mr. Cronkwright.

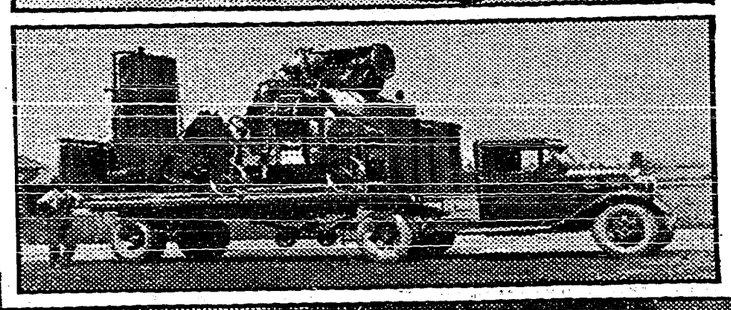

A GENERAL MOTORS VALUE PRODUCED IN CANADA

"OIL CONSUMPTION NIL"

This 1934 Chevrolet Maple Leaf 2-ton Truck is owned by the Jas. McKenzie Cartage Co., Fort William, Ont. In 5,000 miles service to date—no repairs—and oil consumption is practically nil—the owners state. Hauled 5½ to 6 tons per load on trip of 175 miles per day. The company says its next truck will be another Chevrolet.

CRESTON MOTORS
CHEVROLET and OLDSMOBILE

CHEVROLET GM GENERAL MOTORS PRODUCTS

CT-54C

CHEVROLET AND MAPLE LEAF TRUCKS

Cranbrook Courier: Down at Lebanon, Oregon, their big annua event takes the form of a community strawberry festival, and the chief item of the refreshments is the cutting and serving of a mammoth strawberry shortcake. This year's cake was 15 feet long, 12 feet wide and weighed 4035 pounds. The ingredients included 1600 pounds of strawberries, 325 pounds of flour, 75 pounds of shortening, 225 pounds of sugar, 18 pounds of baking powder, six pounds of salt, two quarts of vanilla, 110 quarts of milk, 200 quarts of cream, 80 quarts of whipped cream, 750 eggs. The completed cake was carried on a truck during the parade. It was cut with a six-foot knife weighing 20 pounds, and served to 8000 guests. The description sounds as if the cake might have been made for Paul Bunyan's use. But what we have in mind is to pass the idea along to the strawberry growers at Creston and Wynndel, who raise a grade of strawberries that those birds of Lebanon cannot begin to approach.

The Okanagan is expecting an apple crop 500,000 boxes in excess of 1933.

LETTERS TO THE EDITOR

Where Was the Crowd

Editor Review:

Sir,—When considering the Dominion Day activities, there is one big factor hitherto unnoticed in recent comments and that is the strange lack of attendance due, no doubt, to a number of reasons.

Whilst it may be true enough that we cannot expect all the attractions of a bigger community ours might easily be bigger and better were it only given the patronage possible in this thriving valley.

The sponsors, so far, have been running very close to the wind in putting it over, and this year's balance was only a trifle compared to the capital necessary.

The element of risk in facing bad weather, added to that of a lukewarm support certainly does not justify the meagre returns being disposed of, no matter what its destination.

Under any management no such affair can be put over in anything like proper style unlesss the average iudividual, together with his family, attends and so helps.

P.C.C.

At Salmon Arm the Chamber of Commerce is getting an estimate oy the district's surplus hay crop. It is hoped to be able to sell a quantity to the U.S. government for the drought stricken areas south of the line.

CAN YOU STOP?

It may not be technically your fault. But you'll feel mighty sorry if a tragedy results from bad brakes on YOUR car. Best keep them in tip-top condition—able to stop your car on the proverbial dime.

EQUIP YOUR CAR WITH ATLAS TIRES AND ENSURE FURTHER SAFETY!

CECIL MOORE'S GARAGE
Phone 16 *FORD DEALER* *Creston*

Nelson Business College

NEW TERM COMMENCES TUESDAY, SEPTEMBER 4th

BOX 14. PHONE 603

141

Grand Theatre **Sat, Aug. 25**

OUT WHERE THE THRILLS BEGIN!

A glittering palace anchored three miles outside the law!

'Gambling Ship'

with

CARY GRANT
BENITA HUME
JACK LA RUE
GLENDA FARRELL
ROSCOE KARNS

AT THE HOSPITAL

John Wittman, Wynndel, a patient for nine days, has returned home.

John Graham, Erickson, a patient for ten days; has returned home.

Clarence Ogilvie, Wynndel; Mrs. J. Shapka, Cranbrook; Joyce Maxam, Goat River; Sidney Scott, Erickson; Walter Argotow, Shoreacres; I. and K. Solheim, and Annie Hock, Canyon; Evelyn Nastasi, Creston; received treatment and returned home.

Miss Mary Bell and Willie Hurack of Creston are improving.

Mrs. A. Barnes, Canyon, and Ernest Maranda, Creston, are undergoing treatment.

Local and Personal

FOR SALE—Leghorn pullets and one year old hens. C. Hollm, Creston.

Dr. Olivier is spending a few days with friends in Spokane this week, leaving on Tuesday.

Rev. F. V. Harrison of Cranbrook was a visitor with Rev. M. T. C. Percival a few days last week.

Misses Daisy Croy and Isobel Kay of Nelson are holiday visitors with Mr. and Mrs. John Spratt.

Wanted, a home for a Fox Terrier (female) puppy. Call at Vic. Mawson's shop for particulars.

Mrs. A. E. Lewis arrived home last week from an extended visit with her mother at Calgary, Alberta.

Up to the end of July the records show that Creston Hospital had more patient days than for the whole of 1933.

Miss M. Carr is back on duty as matron at Creston hospital, after a two weeks' holiday at her home in Cranbrook.

Mrs. F. C. Rodgers and son, Jim, have returned from a holiday visit with her parents, Mr. and Mrs. Heath, at Invermere.

For the haying season the ferry at the Receclamation Farm is working 16 hours a day, with Jimmy Lockhead in charge of the second shift.

For the end of August hunters state the flocks of ducks and geese—particularly the latter—now on the flats, are the largest ever known.

The weather still continues warm with no rain in sight. Friday night the district had a drizzle but it was hardly enough to lay the dust.

Mixed car shipments continue brisk. They are heavy to wealthy apples, and up till this morning about 35 cars have rolled from valley points.

In the entire absence of rain the forest fire situation in the valley remains unchanged. So long as there is no wind little or no damage is being done.

R. Carne has arrived from Sunshine Bay and will be associated with W. V. Jackson in apple inspection work at Creston Valley points this season.

Mrs. John E. Johnston re-opens her class on September 1st in piano playing and theory. Pupils coached for festivals and examinati ns. Studio, Hillside Road.

Miss Lipsey, who has been on the nursing staff at Creston hospital, while other members were on vacation, since early June, has returned to her home at Corbin.

Mr. and Mrs. H. A. Powell and Dacre returned from Kootenay Bay at the end of the week. Miss Snowden, with Hawkshaw and Dorothea Powell, are remaining there until Sunday.

Creston Intermediates, Kitchener, Alice S ding and Canyon teams will compete in the baseball tournament in connection with the C.C.F. picnic at Canyon on Labor Day.

Mrs. Angus Cameron and the two boys, George and Leverne, who have spent the summer with her parents. Mr. and Mrs T. Mawson, left for their home at Beverdell on Wednesday.

After a three weeks' holiday visit with her parents, Mr and Mrs. John Spratt, and with Nelson friends, Miss Aileen Spratt, has returned to duty at St. Eugene Hospital, Cranbrook.

During his visit here on Monday, Hon. H. H. Stevens, who motored in from Nelson, was accompanied by Mrs. Stevens, who was a guest of Mrs. C. O. Rodgers during her stay in Creston.

Joy, Miss Effie and Mrs. John Arrowsmith, along with Mrs. Geo. Young and Miss Eva Holmes got away by auto this morning on a ten-day outing that will take them to Banff and Lake Louise.

Reeve Jackson will represent Creston village at the convention of the Union of B.C. Municipalities at Kamloo s on October 3rd. The council is meeting in special session on Saturday to drrft resolutions.

At the council meeting on Monday night barbers had a letter asking that the closing hours be changed from 8 to 6 p.m. except Saturday and Wednesday. The change will likely become effective next month.

Creston Athletics ran into a 12-10 beating at the hands of a picked baseball nine from Cranbrook and Kimberley at Exhibition Park on Sunday afternoon. Adam Robertson and F. V. Staples did the umpiring.

The K otenay Girls W.A. are having their annual conference at Creston on September 8th, when Miss Wade and the girls of Creston W.A. will be hostesses. Mrs. Solly of Summerland will be the special speaker.

Miss Stocker, who has been vi iting with her cousins, Rev and Mrs. M.T.C. Percival, at Christ Church rectory, left this week for Vancouver. Miss Stocker is superintendent of nurses in the Saska toon Sanitarium.

Fernie Free Press; Arthur Davis and daughter, Miss Gladys, of Creston, are Fernie visitors this week. With Miss Elsie Davis of the local telephone exchange they have just returned from a motor trip to Calgary and Edmonton.

Hon. H. H. Stevens, minister of trade and commerce, spent a few hours here on Tuesday, and spoke at a lunch at the King George Hotel, arranged by Creston Board of Trade. About 35 sat in at the dinner, including a number of ranchers.

Councillor and Mrs. A. Comfort, along with their daughter, Mrs. E. Pridham, arrived home at the end of the week from an auto trip that took them as far as Mr. Comfort's old home at Wellandport, Ontario. They were away about five weeks and enjoyed every day of their vacation.

Quite a quantity of sand and gravel and three dozen barrels of heavy oil are stored on Canyon street at the head of Fourth street. A block further west the big steam roller is also parked, which begins to look as if the village's main thoroughfare is to receive some badly needed attention.

Announcement was made at Victoria on Wednesday of the makeup of the board that will be in charg of the new marketing act in B.C Col. E. Pepler, of the attorney-general's department, is chairman; and other members are J. A Grant, markets commissioner, who is quite well known here, and Dr. W. R. Gunn, livestock commissioner.

Purchasers of hunting licences are reminded that in 1933 a new system was instituted whereby any persons purchasing deer tags will be given credit in the following season for any unused tags, provided he produces his old license and the unused tags at the time he makes application for a new license, the number of unused tags then being entered on the new license.

Lethbridge Herald: A aravan of people from the dried-out areas of southern Saskatchewan, en route to Creston, B.C., camped near Coalhurst for the night. Old-fashioned wagons, fitted with canvas tops, furnished the mode of transportation, women and children using the wagons as sleeping quarters at night. Several thin cows were being taken along and milked regularly for the meagre supply they would furnish on the scant rations to which they had been accustomed. A line of washing was hung out from several of the wagons, the major portion of it being children's underwear, which, being made up from discarded flour sacks, was humorously referred to as "Bennett" underwear. The caravan was averaging about 20 miles a day during the severe hot weather, and they hoped to make the 270 odd miles to Creston via the Crow's Nest Pass in about 12 days.

Tourist travel this year through Kingsgate-Eastport is the heaviest since 1929.

40 tons of Royal Anne cherries were processed at Penticton the past season. The loss in pitting is about 20 per cent.

In proportion to population the Courier claims Cranbrook has more dogs than an indian village, and many of them of the "just dog" class.

The Miner thinks the people of Rossland are altogether too fond of water in this time of shortage. It estimates each citizen is at present using 160 gallons per day.

WYNNDEL
PHONE 52L

QUALITY FIRST
CORRIE & SONS
GROCERS
WHOLESALE RETAIL

P.O. Box 31
CRESTON
PHONE 19

FRIDAY - SATURDAY - MONDAY

COFFEE SPECIAL!

Braid's BIG 4 BLEND 5 lb. tin $1.45

CHEESE, Velvetta, ½s — .15 KRAFT, 1s — — — — — .29
GINGER SNAPS, 2 lbs. — — — — — — — — .35
MAGIC BAKING POWDER, 12-oz. — — .30
I.B.C. SELECT SODAS, Plain or Salted, pkt. — .19

Have YOU ever used McGAVIN'S BREAD! *THERE'S A DIFFERENCE! TRY IT!*

Fruit Hauling

For Prompt and satisfactory service at moderate cost ***Phone 21.*** We have the staff and equipment that never disappoints.

We are experienced Furniture movers.

SUMMER WOOD

H. S. McCREATH
COAL, WOOD, FLOUR, FEED

If you have a ***HAULING PROBLEM*** consult us. We are equipped to give you the best service at the lowest cost.

Specializing in FRUIT HAULING

Heavy Draying and Light Delivery.

Plenty of Dry Firewood; any length

We are local dealer in CORBIN WASHED COAL —the best coal fuel available.

CRESTON TRANSFER

P.O. BOX 79 ALBERT DAVIES PHONE 13

Choice Local Fresh Killed Beef
Local Lamb and Mutton
Grain fed Pork and Veal

Spare Ribs Tripe Liver Hearts
Corned Beef Tongues Pickled Pork
Whitefish Salmon Halibut Cod
Finnan Haddie Kippers

BURNS & COMPANY, Ltd.
PHONE 2

HOT DAYS?

Lemon, Orange, Lime and other true fruit syrups to make quick refreshing drinks at home, bottle ..... **50c.**

FLY KIL KILLS FLIES

8 oz. bottle, with Sprayer ..... $ .50
16 oz. bottle, with Sprayer ..... .75
32 oz. bottle, with Sprayer 1.00
Pumps, separate, ... .25

CRESTON DRUG BOOK STORE
GEO. H. KELLY
THE REXALL STORE

Two-Pant Suit Sale

When Mr. GEO. MATHISON
Special Representative of
"CLOTHES OF QUALITY"
VISITS US on
TUESDAY, SEPT. 4th

Arrangements have been made with the makers of "CLOTHES OF QUALITY" for a special price on all TWO PANT SUITS sold during this representative's visit.

He brings with him the newest patterns for Fall and Winter, in the finest of British Woollens. Authentic models from London and New York.

REMEMBER THE DATE

"CLOTHES OF QUALITY" are Guaranteed for Fit, Quality and Workmanship.

$24.50 and up

Sold Exclusively By
W. DONALDSON

Agricultural Notes

Many Items Of Interest To The Western Farmer

No foreign wheat has been allowed to be imported into France for milling for domestic purposes since April 16, 1933.

Cornflower or Batchelor's button is one of the easiest hardy annuals to grow in Canada. Sown where it has to flower, it will seed itself from year to year.

African sleeping sickness in man and Tsetse fly disease of livestock are caused by a parasite of antelopes which causes no disease whatever in these animals.

From many of the feeding tests carried out at the Dominion Experimental Farms and elsewhere, it has been found that barley is an excellent substitute for corn in the feeding of livestock.

The Academy of Sciences, Leningrad, reports that the injection of ethyl alcohol by hypodermic needle into immature tomato fruits still attached to the plant hastened ripening.

Crested wheat grass is an excellent seed producer. The yields vary from 100 to 800 pounds per acre, depending chiefly on the supply of available moisture. The seed is easily harvested and threshed with ordinary farm equipment.

A live animal weighing 1,300 pounds, well finished, will yield a dressed carcass of 700 pounds. Of this, there are only 200 pounds of really prime beef. The prime beef is made up of the sirloin, porterhouse and club steaks, and the prime ribs of the forequarter.

Canadian records show that by using two fans in refrigerator cars, one at each end in diagonally opposite corners, the temperature of fruit can be reduced a matter of 20 degrees in 8 or 10 hours fanning, enabling the fruit to reach the consumer in good condition.

The Viking raspberry, originated at the Vineland, Ont., Horticultural Experiment station from a cross between Cuthbert and Marlboro varieties, has been found highly promising in Michigan according to a report from the U.S. Department of Agriculture.

In a study at the Institute for Feeding Technic at Breslau, Germany, it was discovered that dried sugar beets could be used to make up a large part of the ration for fattening green geese, if skim-milk and young clover or alfalfa were also given.

The provisional estimate of wool production in Australia for the season just closed (1 July, 1933, to 30 June, 1934) is 950,000,000 lbs., (greasy basis), a decrease of 111,000,000 lbs. on the estimate for the 1932-33 season. Next season's production is likely to show a fairly substantial increase.

Shading with reinforced cheesecloth having a thread count of 22 by 22 in experiments at Cornell University increased the length of stem and size of flower of all varieties. Aster, chrysanthemums, snapdragons, calendulas, sweet peas and dahlias were among the most benefited. Insect injury was decreased.

Of the 676 pedigree swine registered during the month of June by the Canadian National Records and approved by the Dominion Minister of Agriculture, 551 were Yorkshire; 53 Berkshire; 45 Tamworth; 22 Chester White; 4 Poland China, and 1 Duroc Jersey. The registrations of pedigree horses numbered 251, of which 102 were Percherons; and of the 2,567 cattle registered, 1,032 were Ayrshire. Other registrations were 410 sheep; 28 foxes; 661 dogs; 1 poultry, and 11 goats (7 Toggenburg and 4 Saanen).

Reforming Health Services

The new director of public health, Dr. Ivanoff, is preparing to carry out drastic reforms of Bulgaria's health services. Old and unsuitable hospitals and sanitariums are to be closed or thoroughly overhauled and re-equipped and new ones are to be built. As a preliminary measure, medical fees have been reduced by from 40 to 60 per cent. and corresponding reductions of hospital fees have been ordered.

HITLER WORRIED OVER MANY PROBLEMS OF GERMANY'S FUTURE

While he is urging the German people to forget the troubles resulting from the uprising in the Nazi Party, and to attain a peace of mind, Chancellor Adolf Hitler, himself, has many things to keep his mind occupied regarding the future of his regime. The layout above depicts his chief current problems—re-organize storm troops; settle the problem of the vice-chancellorship and the future of Franz von Papen; smooth out troubles with the Vatican and the churches; improve the foreign relations, now handled by Foreign Minister Konstantin von Neurath; solve economic difficulties and quell possible new insurrections against his administration.

Carries Full Equipment

Mosquito Never Has To Go Back For Tools

Unlike the plumber who proverbially forgets his tools and has to go back and fetch them, the mosquito never has to do that after viewing a prospective job. He carries a complete tool kit with him always.

That "he" is wrong though. It should be "she". The male mosquito has whiskery feelers and no appetite. The lady, being a perfect lady, has no whiskers; but she is always ready for a meal—off you. In her head she carries a neat little outfit consisting of one pair of very fine drills, a second pair rather coarser, a single big drill, a saw, an oilcan and a pump.

And here is how she uses them.

The fine drills are so delicate and so sharp that you feel nothing as they go in. Once a tiny pilot hole has been made the other drills are used to enlarge it and the good work is finished with the saw.

But human skins—even the fairest and daintiest—are tough from the mosquito's point of view. No use blunting perfectly good tools on such dry and leathery stuff. So the oilcan comes into play. Unfortunately it isn't just oil that she uses as a lubricant. If it were, you wouldn't afterwards have the tickling and the swelling by which you usually discover that you have unwitttingly stood her a dinner. She uses an acid solvent which makes the sawing delightfully easy. One-two, one-two, and a splendid hole is made.

The solvent does something else, too. It makes the blood vessel swell, which is just what Madame Mosquito wants. Out comes the pump, and next instant she is telling herself that you have as good a flavor as anything that she has struck for a long time. — St. Thomas Times-Journal.

Largest And Smallest Book

Both Can Be Seen In The British Museum

The world's biggest book is in the British Museum. tI is a gazetteer and atlas of the world printed in Amsterdam in 1556, and is six feet high, four feet wide, and six inches thick. It has a wall space to itself, and students have to consult it as it stands in that position. The British Museum also has some of the world's smallest books. Some are slightly smaller in size than a postage stamp. There was a great vogue for these tiny books a century back, and they were carried in the waistcoat pocket.

Not On View

"Most interesting," said the sweet young thing to the motor car salesman, "and now show me the depreciation, please. I hear it is heavy in these cars."

"As a matter of fact, madam," replied the opportunist, "we found it a source of worry and had it removed altogether!"

Kindly Law In Spain

Will Allow No Noise During Time Of Afternoon Siesta

If you feel lazy, during these warm days of summer, and wish that the pace of every-day life were not quite so swift, you may get a little vicarious relaxation out of considering the way things are done in Spain.

In Spain the siesta, or afternoon nap, is an old institution; and just the other day the authorities in Madrid passed an ordinance, effective until the end of summer, prohibiting all music in cafes, restaurants, or other public places between 2 and 4:30 p.m., on the ground that such noise interfered with the siestas of honest Spanish citizens.

This care on the part of government to see that a man gets his afternoon nap undisturbed must sound attractive to many a Canadian . . . at any rate, on those afternoons when he drags himself back to work from his lunch hour, wondering how on earth he is going to be able to stay awake through the afternoon.

Cut Ice With Water

Discovery Of New Method Made By Soviet Engineers

A stream of water under high pressure can successfully cut through thick ice, Soviet engineers have discovered. A small working model pump, in a test, cut three yards of ice more than six inches thick in fifteen seconds, developing a pressure of twenty-five atmospheres. When the ice-breaker Ermak sailed for the Arctic it was equipped with more pumps to experiment further with the method.

Writers Must Write

Members Of Soviet Union Must Also Have Articles Published

"What constitutes a writer?" is the difficult question which the Russian Union of Proletarian Writers has been called upon to answer. The Soviet government, which takes its writers seriously, suddenly discovered that the writers' union had 1,500 members in Moscow, more than a thousand in Leningrad, and that even the provincial capital of the Ukraine, Kharkov, carried 800 writers on its union lists. "Are these members all writers, and if so, why are they not writing?" the government inquired.

The union, which apparently had not faced this question before looked into the matter. It found that most of its members had litte more than their aspiration to recommend them. They hoped to write, and their hope had found expression in one or two short stories or articles, after which they had lapsed into long silence. This discovery has led to the ruling that a proletarian writer, like his bourgeois counterpart, not only must write, but must write something good and, most serious test of all, must get his writings published. Membership in the union hereafter will be restricted to those who have "published works of artistic or scientific importance."—Christian Science Monitor.

Women Lawyers

The proportion of women lawyers to men being called to the bar is the same in average as in past years—one in 20. Among those called recently at the Middle Temple was Miss Mary Caroline Davies, daughter of D. J. Davies, chairman of the Newfoundland fishery board.

FANCIFUL FABLES

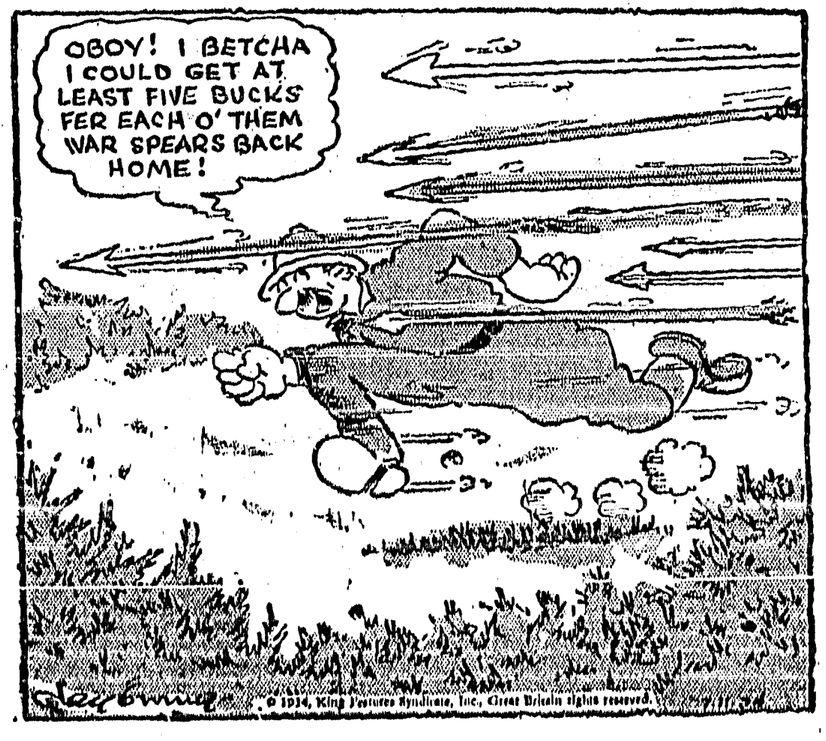

Indians Teach Whites

New Generation On Saskatchewan Reserves Show Their Ability

Although the majority take up farm occupations on reserves, some Saskatchewan Indians go far in the field of education and social service.

At the present, four Saskatchewan Indians are teaching in white schools outside the province.

Two others are teaching in provincial residential Indian schools, while three Saskatchewan Indian girls, two of them hospital graduates, are engaged in work as trained nurses.

This unpublicized work of Saskatchewan Indians became known in an interview with W. Murison, Indian inspector for Saskatchewan.

Average education of Saskatchewan Indians, Mr. Murison said, was formerly grade eight, although now a number continue to grade 12. In past years several took Normal school courses but this activity has shown a decline.

"After their school training," the official continued, "most of the men become farmers and most of the women housewives. The outdoor life is naturally adapted to Indians, and they have all the land they can use, free of taxation."

Indian residential schools were originally trade schools, Mr. Murison said. The pupils were taught shoe making, printing and other trades. But when it was found indoor activities did not suit them, the trade teaching was discontinued. The schools now concentrate on farming and care of stock for the boys and domestic training for girls.

In Saskatchewan there are 14 residential schools, with a total enrolment of about 1,625 pupils. Many of the schools have a waiting list.

"The Indians are also keen for steam engineering," Mr. Murison added. "Most of their threshing operations are by steam, and the operators are always Indians. At Touchwood there were five such engineers, once."

Rides Ancient Vehicle

Prince Of Wales Propels Tricycle That Belonged To King Edward VII.

A high-wheeled tricycle that once belonged to King Edward VII., was trundled up and down the yard of an automobile plant at Coventry, England by his grandson, the Prince of Wales.

In front of a cheering crowd of workers, the Prince mounted the ancient vehicle and pedalled about 60 yards, grinning widely.

As the Prince was completing an inspection of the plant he observed the tricycle, kept here as a curiosity, and asked if he could ride it.

Convertible berths, very much like railroad sleeping sections, are provided on some of the air line passenger planes.

Many at Funeral Mrs. M. J. Boyd

Impressive Exercises at Church and Grave in which Former Pastor Participates — Floral Remembrances are Many.

Simple but deeply impressive was the funeral service for the late Mrs. M. J. Boyd, whose death occurred suddenly on August 18th, which was held in St. Stephen's Presbyterian Church on Thursday afternoon last, with a very large number out to pay their last respects.

The service was in charge of the pastor, Rev. A. O. Thompson, assisted by last year's student pastor at St. Stephens, N G. Smith, now at Grand Forks, who delivered a short but feeling address from the text, "To-morrow is the new moon and thy place shall be empty and thou shalt be missed," pointing out that the life of the deceased and her services in the community and church needed no eulogy.

Two favorite numbers of the late Mrs. Boyd were sung, "The Lord's My Shepherd" and "Asleep in Jesus," while the choir rendered "Safe in the Arms of Jesus.' Interment was in Creston cemetery with Mr. Smith officiating at the grave. The pallbearers were T. W. Bundy, W. J. Craig, C.H.Hare, C.F.Hayes G.H.Kelly G. Sinclair. In addition to the any that were out to pay their last tribute of regard the many floral remembrances also bespoke the sterling character of the deceased. Those remembering with flowers were:

W.M.S, Knox Church, Cranbrook; W.A. Christ Church, Creston; St. Stephen's W.M.S., Presbyterian Ladies' Aid, Teachers and Scholars St. Stephens' Sunday School, Mrs. Boyd's 1932 S.S. Class, Boys;—Creston and District Women's Institute, Needham family, Piapot, Sask., Mr. and Mrs. G. A. Hunt and Clara, Kitchener; Wynndel Women's Institute, Mr. and Mrs. A. A. McKinnon, Cranbrook; N. G. Smith and Miss Evans, Grand Forks; Mr. and Mrs W. J. Dow, Summerland; Dr. and Mrs. Henderson, Mrs. F. Rose., Mr. and Mrs. S. A. Macdonald, Summerland; Mrs. F. W. Speaker, Mr. and Mrs. W. H. Watcher, Jean and Jean, Mr. and Mrs. J. W. Dow, Mr. ana Mrs. A. L. Cameron, Mr. and Mrs. Torchia, Adam Robertson, Mr. and Mrs. W. K. Brown, Mrs. Boyd's Sunday School Class, Bundy family, Mrs. M. Bamford, Mr. and Mrs. Fred Lewis, Langston family, Mr. and Mrs. E. W. Payne, Mrs. Fransen, Col. and Mrs Mellandaine, Mr. and Mrs. G. Hendren, Mr. and Mrs. Cecil Moore, Mr and Mrs. J. Nastasi, Mr. and Mrs. F. Tompkins, Reid family, Macleod, Alta.; Mr. and Mrs. D. W. Dow, Cranbrook; Mr. and Mrs. Frank Putnam, Mr. and Mrs. W. R. Long, Mr. and Mrs. F C. Rodgers, Mr. and Mrs. Geo. Johnson, Mr. and Mrs E E. Cartwright, Lewis Littlejohn, Mr. and Mrs H. W. McLaren, Dr. and Mrs McKenzie, Mr. and Mrs. H. H Wilks, Mr. and Mrs. Ashley Cooper, Mr. and Mrs. Craig and Billy, Mr. and Mrs. Carr, Mr. and Mrs. C. W. Allan, Mr. and Mrs. R. Telford, Mr. and Mrs. Tooze, Mr. and Mrs. John Spratt, Mr. and Mrs. H.S.McCreath, Mr. and Mrs. R. J. Forbes, Mr. and Mrs. Roebuck, Mr. and Mrs. W. J. Truscott, Mr. and Mrs. Percy Boffey, Mrs. J. H. Doyle and Corrine, Penticton; Mr. and Mr. Jas. Cook, Mr. and Mrs. W McL. Cooper, Misses LaBelle, Mr. and Mrs. C. H. Hare, Mr. and Mrs. M. J. Beninger, Mr. and Mrs John Sherewood, Mr and Mrs S. A. Speers, Mr. and Mrs. W. L. Bell, Miss A. L. Doyle, Penticton, Mr. and Mrs. R. Crane, Mr. and Mrs. J. P. Johnston, Mr. and Mrs. S. Hendren, Mr. and Mrs. J. P. MacDonald and Mrs. Best, Mrs. Bolton and Donald, Mr. and Mrs. J. Carlson, Mr. and Mrs. Will Rodgers, Mr. and Mrs. G. Jacks and Mrs. Knott, Mr. and Mrs. Skalen, Mr. and Mrs. G. H. Kelly, Mr. and Mrs. C. O. Rodgers, Mr. and Mrs. C. F. Hayes, Mr. and Mrs. R. Stevens, Mr. and Mrs. A. Davies, Mr. and Mrs. Morabito, Mrs. M. Dodds and Pat, Mr. and Mrs. R S. Bevan, Mr. and Mrs. J. R. Miller, Mr. and Mrs. A Weir, Mr. and Mrs. Hugh Taylor, Mrs H. Truscott and Percy, Mr. and Mrs. G. Sinclair, Mr. and Mrs. W. S. Mc Alpine, J. H. Cameron.

FRUIT CRATES and BOXES

Spruce Veneer Unitized Tops supplied with Apple, Pear and Peach Boxes.

WE DELIVER ANY QUANITY

A share of your patronage solicited

Wynndel Box & Lumber Co., Ltd.

WYNNDEL

PHONE 52F

LAND ACT

SECTION 39

Notice of Intention to Apply to Purchase Land.

In Nelson Land Recording District of Kootenay, about half mile north from the West Fork junction of Bear Creek.

TAKE NOTICE that Russell Burton Hunter of Trail; occupation Smelterman; intends to apply for permission to purchase the following described lands:

Commencing at a post planted about half mile northerly from the junction of the West Fork of Bear Creek, marked N.W.Cr. Russell B. Hunter's Land, thence south 20 chains; thence east 20 chains; thence north 20 chains; thence west 20 chains, and containing 40 acres more or less, for agricultural purposes.

RUSSELL BURTON HUNTER, Applicant.

By his agent, CHAS. MOORE.

Dated June 5, 1934.

LAND ACT

SECTION 39

Notice of Intention to Apply to Purchase Land

In Nelson Land Recording District of West Kootenay, and situate in the vicinity of Shoreacres, B.C.

Take Notice that Peter Marken, of Shoreacres, B.C.; occupation, farmer; intends to apply for permission to purchase the following described land:

Commencing at a post planted on the western boundary of Block 7 of District Lot 302A, Plan 781, approximately 6.98 chains south from the N W. corner of said block due south 20.78 chains to the S.W. corner of Block 8; thence west 20 chains; thence north 20.78 chains; thence east 20 chains; and containing 40 acres more or less.

PETER MARKEN, Applicant.

Dated July 23, 1934.

Wynndel

A representative of the Beatty washer was working the bistrict last week.

K. Wittman left on Saturday for prairie points, making the trip by auto.

C. Ogilivie was combining business with pleasure on a visit last week at Cranbrook.

Miss Nesta Huscroft was a visitor at Creston last week with her Aunt, Mrs. Harry Benney.

Miss D. Payette of Vancouver is spending a holiday here with her parents, Mr. and Mrs. Clem. Payette.

A car of mixed fruit rolled at the end of the week from the Co-Op. Fruit Growers, warehouse.

Gordon Martell is home from Lethbridge, Alberta, where he has been on a visit with friends.

John Wittman who has been a patielnt at Creston hospital, returned home at the end of the week.

J. R. Bleumenaeur and son along with Syd. Rogers of Sirdar were visitors last week at the tennis courts.

Mrs. Grant of Hillcrest, Alberta, who has been a visitor with Mrs Martell, returned to her home last week.

Miss Ethel Hook arrived from Spokane on Sunday, and is a visitor with her grandmother, Mrs. J. J. Grady.

Fr. Choinel of Cranbrock was visiting his parishoners in this section last week, and said mass at the home of Mrs. J. J. Grady.

Mr. and Mrs. Bateman of Lethbridge, Alberta, are visiting with the latter's parents, Mr. and Mrs. G. W. Taylor at present.

Mr. and Mrs. Hulme and family with Misses Ethel Towson and E. Billinger and A. E. Towson were auto visitors to Sanca on Sunday.

Mrs. Thos. Morley of Fernie, Mrs. H. A. Cripps and son of Lethbridge, Alberta, were visitors at Wynndel, guests of Mr. and Mrs. Hugo Sappella.

Mr. and Mrs Wilkinson and party were auto visitors here, guests of Mr. and Miss E. Bellinger. They were homeward bound from Vancouver to Calgary, Alberta.

The home of Mrs. Pederson was the scene of a very enjoyable gathering Wednesday afternoon last when a number of her friends dropped in quite unexpectedly to congratulate her on celebrating her thirty-third wedding anniversary. Those present were: Mrs. P. Hagen, Miss Olga Hagen, Mrs. Johnson, Mrs. Packman, Mrs. Wood, Miss Inith Wood, Mrs. E. Uri, Mrs. R. Berry of Robson, Mrs. R. Eakin, jr., Mrs. Patala, Mrs. Hess, Mrs. G. Ward, Mrs. Garrett, Mrs. M Wigen, Mrs. Davidge and Mrs. Pederson.

Trinity S.S. Picnic

Wednesday afternoon last a happy group of parents and children attached to Trinity United Church congregation and Sunday school met at Goat River bridge. A number of foot races took place and some water sports in the big pool, the main feature of which was the pearl diving contest in which Arthur and George Dodd and Desmond Truscott took equal honors, the increasing handicaps only stimulating them to greater effort. The ice cream dispensers were busy enough when the call came and speedily served all and sundry. At supper about 100 sat bown to enjoy the contents of many well filled baskets and when parting voted the day well and truly swent. The race winners, by classes: Beginners'—Dorothy Boffey, Gordon French, and Jane Vasseur. Primary—Lewis Truscott, Mary Boffey, and Ken Wocknity. Junior girls—Jean Pridham. Intermediate girls—Goldie Walker, Marguerite Grant and Muriel Raymond. Senior boys—Clayton Sinclair, Des. Truscott and Arthur Dodd. The outing was largely under the direction of superintendent W. J. Truscott and pastor Rev. A. Walker, who were complimented on their successful handling of the event.

OUR K.B.O. BROADCAST

Three appendicitis operations in one day is a recent record at Fernie hospital.

Fernie will have about $650 to finance this year's Labor Day sports tournament.

12,000 people, mostly Canadaians entered Idaho at Kingsgate-Eastport during July.

Work is under way on a new $30,000 bridge across the Kootenay River at Fort Steele.

The dyked lands at Bonners Ferry will this year have a half-million bushel wheat crop.

The new 17-passenger motor bus running between Vernon and Kamloops is said to have cost $6800.

The brass band at Cranbrook has about $270 of $400 it will require to buy uniforms for the bandsmen.

Another butcher shop has opened for business at Nakusp. The proprietor is W. H. Clever, of New Denver.

Rossland has a water storage and lawn sprinkling and garden wattring is confined to one hour each evening.

The Vernon agency is reported to have sold more Ford cars in July than any other country point in B.C.

$110,000 of debentures issued by Cranbrook in 1914 to modernize its water system were paid off early this month.

125 hands are now employed at the Bulman cannery at Vernon. Tomatoes are, at present, the chief product handled.

At Cranbrook the water supply is so good that it is estimated 2,500'000 gallons flow over the dam unused every day.

Kaslo's regatta and water gala at the first of August was a money loser to the extent of $80. This is to be made up at a big dance.

Kaslo Ladies' Hospital Aid had a profit of $70 on the refreshment booth they operated in connection with the regatta this month.

The Vernon News states that the L. & A. ranch near that town will this year take off crop from 400 acres of fall wheat, 110 acres oats, and 300 acres alfalfa.

At Vernon a pear tree that blossomed this spring but bore no leaves or no fruit, is now in blossom for a second time and in full leaf but the fruit does not seem to be setting.

Lower Fares for Labor Day Week-End

Between all points in Canada

FARE and ONE QUARTER

GOING August 31 to Noon, September 3.

RETURN leave destination by Sep ember 4.

Apply Ticket Agent

CANADIAN PACIFIC

H. McComb of Saskatoon is running a stage service between that city and Vancouver, making a call at Kaslo each way.

Kaslo was the best town in the Kootenays the middle week of August. A dozen Anglican ministers held a retreat there at that time.

The finest crop of fall wheat ever cut in the north Okanagan has just been harvested, according to the Vernon News.

It is believed that about 200 cars of grain are grown in the north Okanagan district, and a movement is on foot to have an elevator erected at Vernon.

FOREST FIRES

Damage Everybody Profit Nobody

Moderate care with matches, smoking materials, camp fires, brush-burning fires, and mechanical equipment would eliminate more than 50 per cent. of our forest-fire occurrence.

Do not start a fire without a permit.

Be sure your fire is dead out before you leave it.

B.C. FOREST SERVICE

I HAVE NOW SOME

1 x 4 No. 2 SHIPLAP

$12.50 per M.

GOOD AND DRY

Get my price on all LUMBER and SHINGLES before buying elsewhere.

I can supply you with what you want. My price is right, and my Lumber is right.

CHAS. O. RODGERS

PHONE 39 CRESTON

The Consolidated Mining & Smelting Company of Canada, Ltd.

TRAIL, BRITISH COLUMBIA

Manufacturers of

ELEPHANT Brand Commercial Fertilizers

Ammonium Phosphates. Sulphate of Ammonia

Superphosphates Complete Fertilizers.

Producers and Refiners of

TADANAC Brand Electrolytic

Cadmium-Bismuth. Lead-Zinc.

Your Pocket

used as a bank has many disadvantages.

Money carried in it is easy to spend on trifles or may be lost or stolen.

Weekly deposits in our Savings Bank will accumulate rapidly.

Small or large accounts are welcome.

THE CANADIAN BANK OF COMMERCE

Capital Paid Up $20,000,000

Reserve Fund $20,000,000

Creston Branch - R. J. Forbes, Manager

WORLD HAPPENINGS BRIEFLY TOLD

Hon. Irene Parlby has been sworn in as minister without portfolio in the Reid government.

The Soviet Union has named M. Ostroviski as its minister to Roumania. Recognition of the Soviet by Roumania came a few weeks ago.

A gold rush has developed north of Grand Marias ,Minn., in Ontario, where a vein has been struck which has yielded $17.50 worth of the precious metal to the ton.

In accordance with a wish expressed in his will, only six words appear on the tomb of President von Hindenburg. They are: "Paul von Hindenburg, 1847 to 1934."

Old King Winter opened his 1934 assault on Aug. 14 at Hornepayne, Ont., when a high north wind brought with it intermittent snow flurries, at a temperature of 40 degrees above zero.

China exacted retribution for the murder of Dr. J. H. Ingram, 57-year-old American missionary, by bandits two months ago, when the provincial government executed five Chinese convicted of the crime.

The first studio in India for production of sound pictures has been opened at Calcutta. American equipment that can be moved about for production of news reels is being used.

Demand for denunciation of the Washington naval treaty before December 31, 1934, was voiced by high Japanese naval officials, including Minister of the Navy Admiral Osumi, according to reports received from Tokyo.

Premier Mitchell F. Hepburn, of Ontario, renewed his demands for monetary reform before a meeting in honor of Hon. Dr. Leonard J. Simpson, minister of education, and declared Australia had practically settled her economic problems, so Canada could do the same.

Little Journeys In Science

AMMONIA

(By Gordon H. Guest, M.A.)

Ammonia is a colorless gas which has a characteristic, pungent, powerful odor. It is about one-half as heavy as air and is very soluble in water. Ammonia gas is easily changed to a liquid. At ordinary temperatures a pressure of about 66 pounds per square inch is sufficient to liquefy the gas.

Ammonia will neither support combustion nor burn in air. Although inactive when dry, ammonia will, in the presence of a small amount of moisture, react with acids to form substances known by the chemist as ammonium salts. For example, on mixing the fumes of hydrochloric acid, which is known commercially as muriatic acid, with ammonia a heavy white cloud of ammonium chloride is formed.

Liquid ammonia is used very extensively in making artificial ice and in producing the low temperature required in cold storage plants. This use of ammonia depends on the fact that it can easily be liquefied at ordinary temperatures by applying pressure. When the pressure is released the liquid ammonia evaporates, absorbing a great deal of heat from the surroundings. This evaporation usually takes place in pipes surrounded by a solution of salt which is not easily frozen. This cooled salt solution may be piped to a cold-storage room, or cans of fresh water may be immersed in it to produce ice.

Ammonia gas is very soluble in water and is therefore usually sold in water solution under the name of "aqua ammonia", which is used as a cleanser both in the home and in the industries. Large quantities of ammonia are used in the manufacture of fertilizers, and in making ammonium compounds such as smelling salts.

Atlantic salmon, unlike those of the Pacific, do not die after spawning.

Tarnish can be cleaned from copper and brass by using buttermilk.

Christmas Seal Campaign

A.C.T. To Aid Saskatchewan Anti-Tuberculosis League In Worthy Effort

The Associated Canadian Travellers, with a membership of close to five hundred, and clubs in five of the leading cities of the province, have joined forces with the Christmas Seal Sale committee of the Saskatchewan Anti-Tuberculosis League and their entire membership for two months this fall will boost the sale of sheets of these cheerful little stickers, the revenue from which is accomplishing such gratifying results in the prevention of the spread of tuberculosis in Saskatchewan.

This alert organization, being desirous of associating itself with some humanitarian cause in which every member could actively participate, is determined to make this effort a real success. Its membership in five of the leading cities of the province have whole-heartedly signified their approval of the Christmas Seal Sale as a major activity, and on September 1st will initiate a campaign that is designed to enlist the support of the entire business community of the province.

While the generous manner in which wholesalers and retailers have supported the Christmas Seal Sale in the past is fully realized and appreciated, it is also felt that the response would be much greater if the purpose of the sale was fully understood and that a larger group of people would be reached by a canvass such as the Associated Canadian Travellers have volunteered to make. Personal contact means a great deal in any effort and this will be provided by the A.C.T. members, each of whom will be supplied with a pamphlet giving full information regarding the work of the Saskatchewan Anti-Tuberculosis League and the all-important preventive work that is made possible by the sale of Christmas Seals.

The information contained in this pamphlet is of vital interest to every resident of Saskatchewan. Here are some of the facts in a nutshell:

The tuberculosis death rate in Saskatchewan has been reduced 25 per cent. in the past four years.

The cost of treatment in Saskatchewan Sanatoria was over $200,000 less in 1934 than in 1930.

Since preventive work was commenced in 1928, a total of 29,673 persons have been examined at the expense of the Christmas Seal Preventive Fund.

Proceeds from the sale of Christmas Seals provides the funds for preventive work. This discloses cases in their early stages, making recovery more certain and reducing the period of treatment and the cost to the taxpayers.

The money raised by taxes for the maintenance of the three Saskatchewan Sanatoria is for treatment only; the money for preventive work is raised by the sale of Christmas Seals.

Prevention of tuberculosis and the protection of the well from infection is equally as important in the fight against tuberculosis as the care of those suffering from the disease.

During 1933 there were three hundred deaths from tuberculosis in Saskatchewan. During the past six years one-third of all deaths from infectious diseases in this province have been due to tuberculosis. It is now the most fatal of all infectious diseases.

The education of everyone regarding the control of tuberculosis.

The provision of clinics for the examination of all persons having symptoms of tuberculosis, who are suspected by their family doctors of tuberculosis. Among 7,239 persons suspected and referred by physicians to clinics, sanatoria and consultants during the past four years 896 active cases were discovered.

The sale of Christmas Seals is a benefaction which appeals to everyone who desires to support a humanitarian cause, and through the efforts of the members of the A.C.T. a great many more people will this year be afforded an opportunity of contributing thereto.

Survey Of Accidents

Record Shows 22 Is Dangerous Age For Motor Driving

The dangerous age for automobile drivers is 22.

This is the information contained in a statement issued by the governor's committee on street and highway safety following a three-year study of automobile accidents in Massachusetts.

"Of all operators licensed, approximately one-seventh are 22 years of age or under. Of operators involved in fatal accidents, about one-quarter are 22 or under," according to the highways committee's statement.

"In proportion to the smaller size of this group," the committee's statement reads, "its accident record is enough worse than the performance of the elder class to warrant special attention."

According to the Smithsonian Institution, there have been no major changes in outlines of the oceans and continents since earliest times.

QUALITY unsurpassed
VALUE unequalled.
...and POKER HANDS, too!

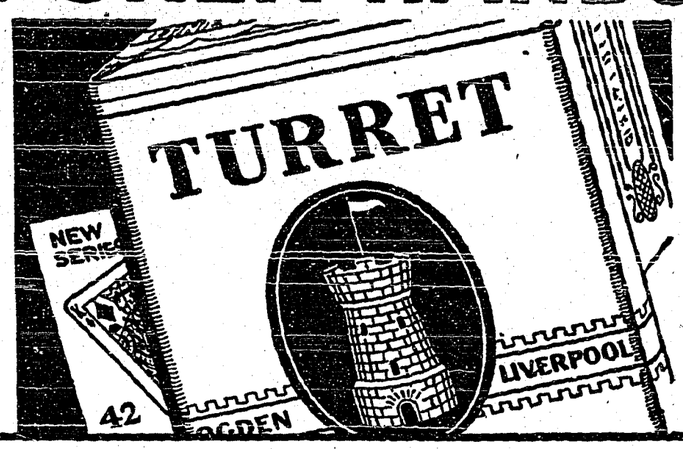

It pays to "Roll Your Own" with
TURRET
FINE CUT
CIGARETTE TOBACCO
We Recommend "CHANTECLER" or "VOGUE" Cigarette Papers

LIGHT

By MANLEY F. MINER
Son Of Jack Miner, Canadian Naturalist

While walking quietly through an evergreen grove recently my attention was drawn to the fact that the trees had grown tall and rank, and as the soil was very rich in food for such trees they were very thick, all growing straight up for light. Each one trying to poke its head out above the other, but on close examiation, all the lower limbs were dead while the tops of the trees were much alive. And what was the cause? On close investigation it was revealed that these limbs and lower branches were not getting light. Light that everything needs. Thus, without light these lower shoots from the trees were dying one by one because God's plan is that anything that lives must have light and heavenly food continually, or else they die and perish. And as I looked I thought of how this same example could apply to humanity. If we don't accept light and keep in tune with the infinite God, Nature, or whatever you have a mind to term it, we soon die.

Yes, man might be alive bodily but be completely dead spiritually, and unless he keeps in tune with the God, he is bound to die gradually, the same as the tree does, limb by limb as it misses the light.

After having this thought come to me, as I was alone with Nature, walking through this grove, I went home, and as I love to play my violin, picked it up, only to find it out of tune. Like all other string instruments they get quickly out of tune by the action of the atmosphere. No matter how good your violin may be, it needs to be tuned every day and many times a day. The same can be said of man. The wear and tear of life and the demoralizing atmosphere he often comes in to which sin creates, so affects his disposition that he needs to be brought into harmony with God, in tune with God every day and many times a day.

Thus man cannot live on bread alone, he must have Light and be kept in tune with God between meals.

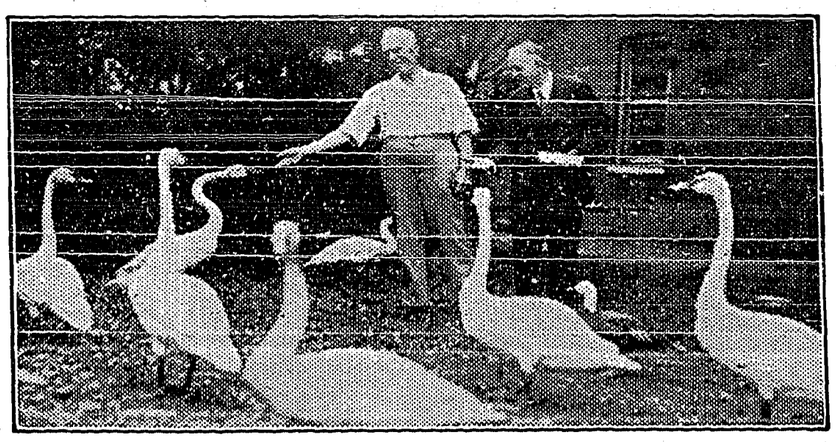

Jack Miner and Rev. W. A. "Billy" Sunday, the Evangelist. Photo taken on a recent visit of the famed naturalist to Jack Miner's home.

Were Good Spellers

Secretary And Teacher Defeated All Others In Match

A spelling bee was won in New York by two women who were victors in the annual Town Hall Club spelling bee. One, a private secretary, and the other, a school teacher, defeated a university professor, an editor, a foreign correspondent and a dozen others. They were Miss Lou Helmuth, the teacher, who won the first of the two sections by spelling "polyphony" and "plagiarism", and Miss Etna Kelley, the private secretary, who won on "necrophagus."

Since becoming an independent state in 1831, Belgium has had but four kings.

Sea Serpent Is Sighted

Commander Of French Liner Encounters Sea Monster In Azores

Commander Sylvestre, of the French liner Cuba, officially reported to his company that a sea-serpent had been sighted from the Cuba 800 miles southwest of the Azores.

A quartermaster and two sailors corroborated the statement. The monster was from 80 to 85 feet long, shaped like a huge lizard, with a long neck topped by a tiny head, and it had two humps on its back.

It was visible, Commander Sylvestre stated, for about 30 seconds, making four leaps out of the water each time turning its head as though to view the ship.

SUNDAY SCHOOL LESSON

AUGUST 26

HOSEA PREACHES GOD'S LOVE

Golden Text: "For God so loved the world, that he gave his only begotten Son, that whosoever believeth on Him should not perish, but have eternal life." John 3:16.

Lesson: Hosea, Chapters 6, 11, 14.

Devotional Reading: Psalm 36: 5-10.

Explanations And Comments

Jehovah's Love for Israel, 11:1-4. "When Israel was a child," in the beginning of its natural existence, "then I loved him, and called my son out of Egypt." "Called him, locally, into the and of Canaan, and morally, to set an example of true religion" (Cheyne). "Hosea dwells on that beautiful past, half in melancholy reflection on the contrast, and half in persuasive pleading that the old relations between the nation and their God may be restored. The early days in Egypt and the Desert were a history of grace on the part of God. The prophet stops in his message of doom to recall lovingly the early periods of Israel's national existence, and sees God's love claiming them, and meeting with fit response." (Black).

The Prophet's Entreaty, 14:1-3. Hosea entreats the people of Israel to return to the Lord, and bids them offer this penitent prayer: "Take away all our iniquity and accept what in us is good; instead of burnt-offerings (bullocks) we offer thee our prayers (the offering of our lips). We will no longer trust in Assyria nor in Egypt, nor in idols, the work of our hands, but in thee alone, helper of the fatherless."

Assurance of Divine Mercy and Loving-kindness, 14:4-8. To this penitent prayer the Lord will respond: "I will heal their backsliding, I will love them freely. See Hosea 6:1; Isaiah 51:18. Hosea is very sure of the mercy and loving-kindness of God. If this rebellious countrymen will repent, they will be forgiven.

"I will be as the dew unto Israel." The dew is often used metaphorically for spiritual blessing. Dew falls on vegetation and revives it and causes it to grow; but it does not fall on barren rocks where it would be of no avail. The Lord is as the dew to human souls.

Luminous Human Body

Story Comes From Greece Of Strange Freak Of Nature

Another luminous human body engrossing scientific attention occupied columns in the Athenian press, recently.

Anastasius Economos, a mailman at Saloniki, is the subject of this second recent discovery. In Italy recently a woman whose body was seen to give light while she slept was placed under observation in Rome. But she failed to respond.

Economos' body was said to give out sufficient rays to light a dark room.

HOW TO KEEP COOL

Take an effervescing glass of pleasant-tasting Andrews Liver Salt when you begin to feel the heat. At once you will feel cooler—and you'll stay cooler. Andrews not only quenches thirst, but cools your blood. Taken occasionally—say twice each week—Andrews will keep you fit by purifying your system and insuring regular and *complete* elimination. At all druggists. In tins, 35c and 60c. New, large bottle, 75c. Sole Agents: John A. Huston Co., Ltd., Toronto. 28

OCCASIONAL WIFE

By

EDNA ROBB WEBSTER

Author of "Joretta", "Lipstick Girl" Etc.

SYNOPSIS

Camilla Hoyt and Peter Anson, young and in love, marry secretly, deciding to live their own lives apart until Peter is able to provide for her. Peter is a young, struggling sculptor trying to win a competition for a scholarship abroad and Camilla is the adopted daughter of a wealthy family. She is not to inherit money when she comes of age and so is studying commercial art in the hope of landing an agency job. Others in the story are Avis Werth, another wealthy girl who is trying to win Peter, Sylvia Todd, Peter's model, and Gus Matson, his former roommate with whom he has quarrelled. After a party at an exclusive club, when the rest of the members of the party go to a cabaret to continue the gaiety, Peter and Camilla slip off to the beach by themselves and fall asleep on the sand. When they awake it is early morning and Avis and another boy are standing near them. This makes it necessary for Camilla to announce before the party that she and Peter are married. Camilla urges Peter to accept some of her earnings to help him along, but Peter refuses and they quarrel. After Camilla has gone from the studio, Avis Werth calls and persuades Peter to accept a loan of $1,000. Peter finishes his exhibit and asks Avis and Camilla for suggestions as to a name for it. Camilla suggests "Eager Youth," and Avis "Inspiration". Peter adopts the latter title and Camilla, heartsick, goes to Peter's studio for quiet and to think. Peter and Avis follow later, and as the lights are turned on, see the statue has been shattered to pieces. Avis accuses Camilla of doing this, and Camilla, stunned by the disaster, and hurt and horrified by the accusation, faints.

At Camilla's suggestion, Peter enters as his exhibit a statue he had sculptured especially for her as a wedding gift. They named it "Land of Hope".

Camilla's advertising campaign and Tiny Tots broadcast was a great success, and Mr. Hoyt expressed his pleasure and surprise on learning that Camilla was the author and artist who was so ably stimulating business for his company.

Peter's exhibit was awarded the Paris scholarship, and he prepares for his journey to France. After the ship's departure from New York, he is on his way to his cabin when he meets Avis Werth.

(Now Go On With The Story)

CHAPTER LVII.

Before Peter could recover from his surprise enough to speak, Avis smiled serenely and exclaimed, "Surprise, Peter!"

"Well, hello," he replied with a note of consternation in his voice. "You do have a habit of appearing at the most unexpected times and places."

"And aren't you glad to see me?" she asked in a hurt voice.

"Why, of course," he was rallying to the exigency of the moment. "As a matter of fact, I was just now headed for my cabin and wondering what I was going to do with myself on this slow-going craft for a whole week. But why in the world are you travelling on a tub like this?"

"To see that you are not lonely," she replied coyly.

"That is most considerate of you," he offered gallantly.

"Oh, but I had a selfish reason, also. I didn't want to be lonely on another boat, you see. A week with a good travelling companion can be much shorter than five days alone."

"But I didn't know you had planned to go to Europe, now."

"Neither did I until two days ago, and you were so busy with your own affairs that I just decided to make it a little surprise to you."

"No doubt about the surprise," he admitted. "What's your destination—Paris?"

"Oh, yes. Always Paris. I travel here and there about the continent when I am over there, but Paris is always home to me. You are still wondering why I am going. It happened this way: I was talking with Professor Drake the other day and he said that in his opinion my talent lies in portrait work, and that the very best thing I could do was to study with Monsieur Bouie in Paris. In my enthusiasm, I decided to go at once, and then hit upon the idea of taking the same boat with you, just for the fun of it. If I get over there and discover that I am not prepared to stay indefinitely, I'll take a fast boat back and start all over."

"How convenient it is to have money!" he sighed, smiling.

"You'll be like that some day," she said confidently. "But there is no sense in our standing here like this. I must see that Tillie gets us settled this afternoon; and then for a long, pleasant luxurious week. Do you like the water?"

"I think I do," Peter grinned, "but I've never before been out where it is so deep even as this."

She turned away, then hesitated. "Shall I arrange with the dining room steward to put us at the same table?"

"Why, of course. No sense in two good friends, stranded at sea on the same boat, sitting at different tables and wishing for congenial company. Or wait, I'll arrange for it, myself," he suggested on second thought. It would look better for Avis if he sought her companionship, via tips to the steward.

"Fine!" Avis agreed, and reflected that it might be clever to arrange for the information to reach Camilla that Peter had bribed a dining room steward for a table with her. One could not imagine a man falling more neatly into her plans than Peter had from the beginning. True, it was a slow and tedious campaign, but well worth the time and patience. "See you at dinner, then," she left him gayly.

For two days' notice, Avis' trunks contained a surprising collection of stunning clothes, which might have been purchased for a definite purpose. She might have been on her honeymoon, so alluring she made herself for every day and every occasion of that voyage.

By the third day, it seemed quite natural for them to face each other across the breakfast, luncheon and dinner table; with deck games, contract bridge in the salon, dancing in the evenings or just sitting idly side by side in their deck chairs in the calm, indolent hours between activities.

Peter was seized by a spell of inertia, so easily developed aboard a steamer, and following the strain of busy days over many months—years, in fact. It was the first time he had relaxed from anxiety and work for as long as he could remember. It was so blissful to stroll idly around or lie in a deck chair with eyes closed and caressed by the warm salt breeze, to dream without doing and to plan without action. Avis had convinced him of the wisdom of such a week of idleness. On the second day out, he had protested when she proposed a set of deck tennis.

"But I should be working, Avis. I expected to get a lot of extra things done this week."

"Aren't you the bear for work, though? Now let me tell you what would be the sensible thing for you to do, Peter. Make this week a real vacation. Forget everything except rest and a good time and be ready to leap into Paris in full swing with new ambition. You certainly deserve one week away from your work, while at the same time it would do you a vast amount of good. You must learn to play a little." She was so anxiously concerned for his welfare that he felt a responsive desire to humor her wishes, even while he acknowledged that she probably was right about it.

It was that receptive mood induced by his complete resignation to idleness and pleasure into which Avis subtly sowed her seeds of intrigue that sprouted and flourished into a lusty romance which promised to bud and blossom.

By the third day, Camilla and America seemed vague and remote as to time and space; and Peter was luxuriating in the charm of Avis' gentle flattery, the pleasure of her gay, irresponsible manner, so different from Camilla's harrying confinement to work and ambition and obligation.

Avis captivated him in this period of lassitude and pleasure as she never had done in the atmosphere of work and ambition at the studio. She was part of this life which had seemed so unattainable to him, and she made him feel that he had only to reach out his hand and grasp it. And although the Belgrade was not the epitome of luxury and service to which she was accustomed, it seemed magnificent to Peter who had had so little ease and beauty in his life.

If Camilla's ambition had inspired him and provided him confidence, Avis' holiday mood stimulated his desire to obtain what he wanted by the shortest route, to forfeit an ounce of proud struggle for a pound of easy victory. It wasn't so much her words and actions, as her manner and the way her very thoughts willed him to her viewpoint.

There was also a full golden moon in conspiracy with wind-blown, dimly-lighted decks, in her favor. Sitting side by side, snuggled into steamer rugs, with the vastness of the heaving sea stretching about them in all directions to remind them of the insignificance of man, of the futility of waiting for life while life passed by; talking in intimate tones while the silver sheen of the moonlight and the eerie sound of the waves against the hull of the boat turned it all into a world of make-believe. Prosaic life lost its proportions of importance. It was a mood in which man tells himself that this moment, this hour, is his to do with what he will. Why wait for that which never may be, and remember that which is lost to time forever? The lure of the present is sweetly intoxicating as one partakes of more and more.

(To Be Continued)

HOLDS FALSE TEETH TIGHT AS CEMENT

Plates can't possibly slip when you sprinkle on Dr. Wernet's Powder. Largest seller in world—holds plate so tight they can't annoy yet so comfortable they actually feel and act like your own. Keeps mouth sanitary, breath pleasant—special comfort-cushion prevents sensitive gums from getting sore. Small cost—any drugstore.

New White Star Liner

To Be Fitted With The World's Largest Ship's Propeller

The world's largest ship's propeller has left London for Clydebank. This propeller was the first of four specially designed for Number 534 and it was shipped by the steamer "Copeland" to the Clyde where it will be fitted to the liner.

With an approximate weight of 35 tons and a spread of nearly 20 feet from tip to tip of its Manganese Bronze Blades, its shipment occasioned a great deal of ingenuity and skill. Carefully wrapped in a protective covering of sheet iron and canvas it was hoisted on board the "Copeland" by the "Hercules", one of the largest and most powerful cranes used by the Port of London authority.

Before the propeller reaches the Clyde it will make a sea journey of nearly 600 miles. To ensure that the propellers will reach the shipyard in absolute safety, they are being shipped one at a time.

A start has been made at Clydebank in painting the hull of Number 534 for the launching ceremony. When the tens of thousands of spectators assemble at Clydebank to witness the launch they will see that the huge bulk of the ship presents a glittering appearance of light grey and red. The upper part of the hull will be a light grey, whilst the undersea part will be red. Dividing the two will run the white "waterline" of the great vessel.

Scores of painters will be engaged in this task during the coming week, any many thousands of gallons of paint will be used in completing this striking transformation.

THE RHYMING OPTIMIST

By Aline Michaelis

KEY TO DREAMS

The keys on my ring are of little worth,
Leading to things well known;
But here in my hand I hold a key
Found on a paving stone.

Somewhat small for a gate, yet large for a door,
Too long for a sailor's box;
I turn it in my palm again
And wonder what it unlocks.

No symbol of all I have seen on earth
Is as potent as this to me,
And I have no words for the strange allure
Which lies in the unknown key.

Perhaps it might lead to a garden-plot,
A hidden and lovely place;
It might open a door in a foreign land
And show me a dreamed-of face.

And never, as long as I can clasp
Closely this time-stained key,
Will the gates of romance again be closed,
Or the door of dreams for me!

To Safeguard Drivers

Authorities May Stop Unofficial Testing Of Racing Cars

Now that the trial of Kaye Don has ended, it is stated in British racing circles that the authorities will decide to prohibit the use of racing cars and racing motorcycles on the roads out of official practice hours.

Kaye Don was sentenced by Deemster Farrant to four months' imprisonment for the manslaughter of his mechanic, Francis Taylor, while practising out of official hours for a car race.

An appeal was lodged, and after being in custody for a few hours Kaye Don was released on bail.

The authorities for many years have given a great deal of latitude to the drivers and riders from all parts of the world who come over to take part in the races.

For both the long-standing motorcycle races and the car races of the past two years there are official practice races, for which the roads are closed. In addition, a tradition has grown up that any driver or rider who wished to make additional trials could do so without any risk of serious consequences.

Narcotine is one of the organic bases or alkaloids occurring in opium, in which it usually exists in the proportion of six to eight per cent.

Novel Heating System

Specially-Treated Wallpaper Is Invention Of London Scientist

Heating system of novel design has been invented by a London scientists—working on the principle that the human body is always radiating heat to colder objects. He has invented a system which will raise the temperature of any room as high as that needed for human well-being. This will be done by specially-treated wallpaper connected to the electrical system.

End POT SCOURING — Improve FOOD FLAVOR!

Cookery Parchment

brings better, easier, cheaper cooking. Confines odors. Holds full flavours of meats, fish and vegetables. Inexpensive. Each sheet can be used over and over. All dealers, or write direct to

Appleford • PAPER PRODUCTS
HAMILTON, ONTARIO

BABY'S UPSET STOMACH Relieved!

Often in hot weather and occasionally at other times, little stomachs turn sour and acid. "When I notice any sign of sick stomach," says Mrs. J. Alphonous Brown, Bayside, P.E.I., "I always give a Baby's Own Tablet." They quickly set things right, are very easy to take and quite *safe*. All common ailments of childhood including teething are promptly relieved with Baby's Own Tablets. 25c a package at drug stores. 188

Dr. Williams' BABY'S OWN TABLETS

Little Helps For This Week

"I form the light and create darkness; I make peace and create evil; I the Lord do these things." Isaiah 45:7.

"All is God that is, and is to be;
And God is good." Let this suffice us still,
Resting in childlike trust upon His will,
Who moves to His great ends, unthwarted by the ill.
—J. G. Whittier.

This then is of faith, that everything which touches us in mind, body or estate, whether brought about by this outward senseless nature or by the will of man, good or bad, is overruled to each of us by the all-holy and all-loving will of God. Whatever befalls us, however it befalls us, we must receive as the will of God. If it is through man's negligence, or ill-will, or anger, still it is to us in the very least circumstance the will of God. For if the least thing could happen to us without God's permission it would be something out of God's control. His providence and love would not be what they are. Almighty God Himself would not be the same God, not the God we believe, adore and love.—E. B. Pusey.

Can Recommend Canada

Earl Of Chichester Thinks It Fine For Young People

The Earl of Chichester, who sailed to England after spending seven months in the office of Sir William Clark, British High Commissioner, in Ottawa summed up his views of Canada before he sailed, as follows: "If I were asked by a young man just out of school, I should certainly recommend Canada, but I should also point out that he would have to work hard. Canada is undoubtedly a country for a young man, but he'll have to work."

TO END PAIN ...rub in Minard's. Checks colds, taken internally. Ends skin blemishes. At druggists in regular and new large economy sizes.

MINARD'S "KING OF PAIN" LINIMENT 65¢

DENICOTEA CIGARETTE HOLDER

DENICOTEA Cigarette Holder absorbs the nicotine, pyradine, ammonia and resinous and tarry substances found in tobacco smoke.

Complete holder with refills — $1.00 postpaid, or from your Druggist or Tobacconist. Dealers wanted everywhere.

NOW OBTAINABLE FROM

Robt. Simpson Co. Limited
The T. Eaton Co. Limited
Liggett's Drug Stores
Mondey's Cigar Store
G. G. Whebby
Rutherford Drug Stores
Ross Meiklejohn

DEALERS WANTED

CHANTLER & CHANTLER, LTD.
Canadian Distributors,
40 Wellington St. W.
TORONTO, ONT.

MATURITY—MATERNITY MIDDLE AGE

At these three critical periods a woman needs a medicine she can depend on. That's why so many take Lydia E. Pinkham's Vegetable Compound. 98 out of 100 say, "It helps me!" Let it help you, too.

LYDIA E. PINKHAM'S VEGETABLE COMPOUND

PIANO FOR SALE—Heintzman Up right Grand, one of the best in the valley, cost $700; fumed oak with bench to match, like new; will sacrifice for $300 cash. Box 41, Review Office.

LADIES! New shipment of HOSE.

Midsummer Sale of Hats and Dresses Priced to suit!

Lynne Fashion Shoppe

Upstairs—Next Ross Meat Market.

Local and Personal

Mrs. Angus Cameron was a weekend visitor with friends in Nelson.

COW FOR SALE—Jersey cow, will freshen August 15. W. Currie, Erickson.

FOR SALE—Four 30-3½ Tires with Tubes, $2 each. Fred K. Smith, Creston.

FOR SALE—Jersey cow, 3 years old, just freshened Mrs. C. A. Robinson, Canyon

FOR SALE—Five heavy work horses, suitable for ranch work or logging, will consider a trade for milch cow. Can be seen at the John Bird ranch, Lister.

BEAUTIFY YOUR HOME

with

Modern Artistic Lighting Fixtures

Special Offer for Month of August

ONLY

20 Per Cent. DISCOUNT ON ALL FIXTURES

A select display of these can be seen at our showroom.

West Kootenay Power & Light Co., Ltd.

CANYON STREET CRESTON, B.C. PHONE 38

THE FRIENDLY STORE

Picking Time is Drawing Near

—and it is just as well for the rancher to be prepared to handle his crop efficiently. To be able to do this he must have the best material at tne lowest possible price. We have on hand a full supply of

PICKING SACKS, BOX and CRATE NAILS, BOX HATCHETS, Canvas Webbing and Snaps for repairing picking sacks. Our Picking Ladders are light but strong, ranging from 8 to 14 feet in length, and the price is right.

GROCERY SPECIALS on display Friday and Saturday

WE DELIVER

Creston Valley Co-Operative Assn.

Phone 12 *CRESTON*

Prepare For

COOLER NIGHTS

IBEX Flannelette Sheets

First Quality White or Grey

Large Size, per pair — — — — $3.25
Medium size, per pair — — — 2.75

HORROCKSES Flannelette

WHITE

30-inch, per yard — — — — — $ .22½
36-inch, per yard — — — — — .25

CRESTON MERCANTILE

GROCERIES COMPANY LTD. HARDWARE

WANTED—35 White Leghorn pullets or one-year old hens. Mrs. M. Hagen, Wynndel.

It is announced Canada's 1934 Thanksgiving Day will be observed on Monday, October 8th.

PIGS FOR SALE—Choice young pigs, ready now, $4. John R. Miller, (Alice Siding), Creston.

ROOMS FOR RENT—Furnished bedrooms, board if desired. Apply Mrs. Fransen, Creston.

PIPE FOR SALE—Reasonable, large quantity, see Ted Baldwin, Creston, before purchasing.

Mrs. D. and Miss Marion Learmouth left at the end of the week on a visit with friends in Nelson.

Haymaking on the flats commenced on Monday with weather conditions all that could be asked for.

Miss Edna Collier of Cranbrook is here for the apple packing season, a guest of Mr. and Mrs. J. G. Bell.

FOR SALE—28 first-class Rhode Island Red pullets, good laying strain, $1 each. F. Powers, Lister.

FOR SALE—Three lots, 25x125 feet, vicinity of Park Road. Also roll chicken wire. Enquire Review Office.

Mrs. Jas. Reid of Nelson arrived at the end of the week on a visit with her parents, Mrs. and Mrs. N. Schade.

Mr. Guthrie of Cranbrook is substituting as vendor during the two weeks' vacation of H. W. McLaren at the coast.

T. Habigard of Cranbrook is here for a couple of weeks in charge of telephone line work while Mr. Millen is on holiday.

T. J. Crawford returned at the end of the week from an extended holiday trip to Fort William and other points in eastern Canada.

Mrs. Jas. Cook left on Wednesday on a couple of weeks' holiday visit with old friends at Medicine Hat, Alberta, and Battrum, Sask.

FOR SALE—7x9-ft. tent, also three-quarter size folding camp bed, springs and mattress. Sewing machine. Enquire Review Office.

The C.P.R. had an extra gang here at the first of the week prepairing the decking on the west side of the driveway to the freight shed on Wilson Avenue.

FOR SALE—Quantity year-old Plymouth Rock hens and White Leghorn pullets, two milch goats and 1924 Oldsmobile coupe. O. Whitacre, Creston.

FOR SALE—Two Ayrshire cows, 4 years old, one just freshened; other will freshen at end of month. Price right. C. O. Rodgers, Creston.

Mr. and Mrs. H. W McLaren and family got away on Monday on their usual two weeks vacation, which they are spending at Vancouver and coast points.

Nakusp News: Miss J. Yurick, matron of the Arrow Lakes hospital, who left last week for the coast will sail on the Princess Louise on August 11th for Skagway, Alaska.

Geo. Fillinger, who has been on the pitching staff of Creston Intermediates baseball team all summer, left on Thursday last for Alberni, where he has secured employment.

W. A. Millen, telephone superintendent, with Mrs. Millen and Louis, left at the first of the week on a two weeks' holiday, to be spent at the old home at Wetaskiwin, Alberta.

Public school inspector Manning, of Cranbrook, was here on official business and conferred with the trustees at Canyon, where it is proposed to establish a high school, possibly this term.

J. A. Stewart of Nelson, provincial assessor, was here on a business visit on Thursday and Friday, and completed the sale of two or three tracts of government owned land in the Erickson section.

Cranbrook girls softball team is due to play the local Wildcats on Sunday, and the following Saturday the Wildcats go to Nelson to compete with the Nelson ladies' team for the Vancouver cup.

Rev. F. G. M. Story, pastor of the Full Gospel Tabernacle, left on Wednesday for Vancouver where he is attending the annual conference of B.C. Pentecostal Assemblies for two weeks, following which he will have a couple of weeks' vacation.

Know Your Milk

Do you know under what conditions your milk supply is produced and bottled. If not, investigate for the sake of the health of your family. Danger may lurk in the milk delivered to your home.

CRESTON DAIRY MILK IS SAFE MILK

Because it is produced by a herd that has been completely tested recently and found to be free in every respect.

Creston Dairy

R. A. COMFORT Phone 37R

FOR SALE—Good grade Jersey cow, six years old, will freshen first week in December. A. Wellspring, Camp Lister

CARD OF THANKS

Mr. M. J. Boyd takes this means of expressing a very deep appreciation of the flowers, the sympathy and the many kindenesses shown him in his recent bereavement

JUST ARRIVED ANOTHER SHIPMENT of

Men's Calf Gun Metal Blucher Oxfords

Wonderful Value at

$2.95

PAIR.

SIZES: SIX to NINE.
Leather lined.
Rubber Heels.

V. MAWSON

CRESTON

CHRIST CHURCH

REV. M. C. PERCIVAL, Minister.

SUNDAY, AUGUST 26

CRESTON—8.30 a.m., Holy Communion. 7.30 p.m., Evensong

HAYING TIME NEEDS

Flats haymaking commences Monday. The present fine weather won't last forever. To make time be sure you have the best equipment. This store is headquarters for

SCYTHES
SCYTHE STONES
GRINDSTONES
CARBORONDUMS
OILS
OIL CANS
HAY FORKS
3 and 4 Tine
HAY FORK HANDLES
APPLE PICKING BAGS

G. Sinclair

Creston Hardware

IMPERIAL GROCETERIA

IT PAYS TO PAY CASH AT THE IMPERIAL

SATURDAY-MONDAY SPECIALS

COFFEE, in heavy Aluminum Pails, airtight cover, a Red Rose product 3 lbs. $1.23

FIG BARS, Paulin's, cello wrapped, lb. pkt $.22
CORN FLAKES, Sugar Krisp, 2 pkgs .23
Toy Cutouts for the kiddies.
FLY COILS, 3 for .05
PEAS, Blue Ridge, 2's Sieve 5, 2 tins .23

Full stock of Pickling Supplies, Sealers, Rubbers, Pickling Spice, Peppers and Silver Skin Pickling Spices, &c.

Pure Vinegars . . 95c. gal.

HEINZ White Wine, and CROSSE & BLACKWELL Malt

Get-Ready-for-School Sale

of

Jack and Jill Health Shoes

for BOYS AND GIRLS

ONLY TWO DAYS Friday and Saturday **AUG. 24th-25th**

Perfect Fitting *Fine Styles* *Wonderful Wear*

Sizes 2 to 6 $ 1.15
Sizes 5 to 7½ 1.59
Sizes 8 to 10½ 1.98
Sizes 11 to 2½ 2.29

Jack aud Jill Shoes are the popular children's shoes today. At these prices they are wonderful value.

Jack and Jill shoes are the only shoes fitted by the Visible Fitting System. It convinces you of perfect fitting.

S. A. SPEERS

Dry Goods. Clothing. Hardware. Furniture