Provincial Library Apl 28

53

THE CRESTON REVIEW

Vol XX. CRESTON, B. C., FRIDAY, APRIL 6, 1928 No. 9

Creston Valley Liberals Elect

The best attended and most enthusiastic conclave of local Liberals was that at the annual meeting of Creston Valley Liberal Association in the Beninger Hall on March 26th, at which President A. L. Palmer was in charge of proceedings.

A review of the past year's work was given by the president and secretary, and proved so satisfactory that the 1927 officers were re elected en bloc, with a considerable addition to the executive. Those in charge for 1928 are:

President—A. L. Palmer.
Vice-president—Victor Carr.
Secretary-treasurer — H. H. Taylor.
Boswell—A. Mackie.
Sirdar—Mrs. Whiteside, Mrs. Martin, S. Bysouth.
Wynndel— E. Uri, G. W. Taylor, Alex. Cameron, J. Benedette, Jack Barraclough, L. A. Davis.
West Creston—Matt. Moores.
Erickson — Frank Putnam, F. V. Staples, E. Cartwright, G. Cartwright, Ray McKelvey, Angus Cameron.
Canyon City—A. G. Samuelson, A. Bond, O. M. Samuelson, Andy Wickholm, Otto Johnson.
Lister—J. Bird, John Huscroft, A. Tedford, M. Lanktree.
Kitchener—E. Driffil, T. Thoreson, Z. Geroux, J. Langlois, A. Howard.
Creston—H. Irving, M. J. Boyd, H. E. Ostendorf, H. Tooze, Geo. Holt, S. A. Speers, C. F. Hayes, Alex. McKay, W. S. McAlpine, S. Steenstrup, Alex. Mirabelli.

The full quota of delegates was named to attend the nominating convention and workers were named at each of the Valley polling places to see to it that every possible name was added to the voters list which closes on the 7th.

Wynndel

BIRTH—On March 19th, to Mr. and Mrs. R. Cornwall, a son.

W. Pederson and O. Zigler left for their homes at Vidoro, Sask., last week.

J. Crook and son, William, left a few days ago for Lethbridge, Alberta, to look after spring work on their ranch.

Miss A. Moisson left on Saturday for Kimberley.

Miss Annie Hooke of Spokane is on a visit with her grandparents, Mr. and Mrs. J. J. Grady.

Mr. Hackett returned from the prairie on Saturday.

E. Williams, who was injured in a mining accident, returned home on Saturdfy.

Two crates of new fruit trees arrived from the Layritz nursery last week for the local farmers.

EASTER

BAZAAR

The Ladies' Aid of Trinity United Church announce their Easter Bazaar for

Trinity Church Hall

Sat., April 7th

3 to 5.30 p.m.

There will be on sale

Plain and Fancy Needlework

Home Cooking

Candy

AFTERNOON TEA and REFRESHMENTS

Everybody Welcome

The Co Operative Fruit Growers Association has just accepted delivery of two more carloads of straw for mulching.

Mr. and Mrs. Wall, who have been living at Medicine Hat, Alberta, the past few months, returned home on Sunday.

Charlie Penson left on Sunday for the prairie.

The W.A. have the April meeting at the home of Mrs. Moon on Wednesday, 11th, at 2.30 p.m.

Wynndel stores will be closed all day Good Friday. The general delivery wicket at the postoffie will be open from 4 to 5 p.m.

Mr. Glasier and son William, with Cliff. Gregory and Ernie Pigott left last week to help with threshing operations at Vulcan, Alberta.

Mrs. Pitts of Nelson was a visitor here last week organizing a branch of the Women's Institute, and during her stay was a guest of Mrs. Slingsby.

Mr. and Mrs. R. Uri and family, who have spent the winter at Arrow Park, arrived home on Saturday. On Sunday Mr. and Mrs. E. Uri, who were also at Arrow Park, arrived home.

A private housewarming was given by Tom Mounford on Saturday. The guests were Misses M. Penson, D. Payette, E. Hagen, P. Foxall, and Messrs. W. Johnson, C. Penson, A. Hagen and Mr. Duncan.

The home of Mr. and Mrs. Jas. Wood was the scene of a jolly dinner and dance honoring Wendell Pederson, who was leaving for his home at Vidoro, Sask. Covers were laid for sixteen. Music for dancing was supplied by Mrs. Cooper, Mrs. P. Cameo, Miss M. Penson, Messrs. J. Wood, O. Ringheim, W. Johnson, W. Pederson and E. Ringheim.

Erickson

Mrs. Brown of Glasgow, Nova Scotia, is an Erickson visitor at present, a guest of her daughter, Mrs. Sam Fraser.

Mrs. Bamford of Nelson is spending the week here, a guest of Mrs. Bundy.

Mrs. E Botterill is home from Dover, Idaho, where she has been for the past month on a visit with her daughter, Mrs. Kirsch.

Inspector Manning made his official spring visit this week to the Erickson school.

Frank Staples and Frank Putnam were weekend visitors at Nelson, attending the Liberal nominating convention on Friday night.

Mrs. J. Edward Healey and daughter, Alice Fern, left on Thursday for Hazelton, Iowa, where she will make a visit with her parents.

FOR SALE—Van San strawberry plants, $5.50 per 1000. Angus Cameron, Erickson.

Alice Siding

Hugh Taylor, Victor Carr and H. Tooze made up the Alice Siding delegation who were at Nelson at the weekend for the Liberal convention.

Jack Smith left at the first of the week on a business visit to Calgary, Alberta.

Rudolph Carr is home again. The M. Wigen sawmill has shut down after a great season's cut, making almost 8000 ties, which are yet to be hauled out.

Mrs. Wm. Kelly of Elko is here on a visit with her parents, Mr. and Mrs. John Marshall, the former's health being still rather precarious.

Ivan O'Neil, who has been visiting with Mrs. O'Neil at the home of the latter's mother, Mrs. Stace Smith, returned to Calgary, Alberta, on Monday.

Robt. Marshall is home from Sirdar, where he has been working lately.

John Kelly and J. W. Parkin are the latest at Alice Siding to purchase Chinchilla rabbits from Mr. Jarman and are confident of making good with them as fur producers.

Lister

Hay baling operations have been the order of the day, with R. T. Millner operating the Huscroft baler at the ranches of W. P. Edwards and the Williams brothers.

John Finlay, Sr., is a visitor at Trail this week, a guest of his daughter, Mrs. Jory.

Due to the bad weather that prevailed on Wednesday night last week it was impossible to get a quorum for the Stockbreeders' Association meeting, and was postponed indefinitely.

Principal Parker was a visitor at Nelson at the weekend, returning on Sunday.

Miss Vera Lister spent the weekend in Creston, a guest of Mrs. C. W. Allan.

The school at Huscroft was closed for a few days last week due the illness of the teacher, Miss Littlejohn.

Col. Lister got back on Sunday from almost a week spent in the district around South Slocan.

The young people are having a dance at the schoolhouse on Saturday, the proceeds of which go to the Community Society.

The Community Society whist on Saturday night again broke the record for turnout, with eleven tables in play. Six of these were at bridge at which the winners were Mrs. Harold Langston and Mr. Hewitson, while at court whist the prize scores were made by Mrs. H. Yerbury and Wm. Yerbury. There was the usual fine lunch and a very fine time for all present.

Kitchener

Mr. and Mrs. Carl Anderson are back from a business trip to Nelson.

Miss Alice Molander left on Monday for Cranbrook, where she has secured a position.

E. Driffil was at Nelson at the weekend representing Kitchener at the Liberal nominating convention on Friday.

G. A. Hunt returned on Thursday last from a few days' business visit at Cranbrook.

Miss Beatrice Molander, who has been a patient at Cranbrook hospital the past two weeks, returned home on Thursday.

Miss Ellen Andeen left on Tuesday for Cranbrook and Kimberley, where she will visit with friends.

Miss Laura Andeen and Miss Hazel Hobden spent the weekend at the latter's home at Huscroft, making the trip by horseback.

J. Laverne arrived home from Nelson on Thursday, where he had been looking after business interests.

Miss Elsie Nelson left for Cranbrook on Sunday, where she will visit for a few days.

A. LePage left on Sunday for Cranbrook, where he is renewing acquaintances for a few days.

Commencing Monday, April 2nd

We have taken over the Ice Cream and Soda Fountain department at Creston Drug & Book Store.

It is our intention to always serve the same high quality of Ice Cream, Fountain Beverages and Ice Cold Drinks and to maintain the previous excellent service of the store.

In addition we will always have on sale Fresh Milk and Cream which may be had in any quantity desired at regular prices.

Hoping to have the pleasure of serving all the former patrons, as well as many new friends.

Creston Dairy

R. A. COMFORT

Canyon City

Clifford Vance, who is working at logging at Washout Creek, is at home at present nursing a crushed foot, that will keep him out of employment for a couple of weeks.

Rev. Mr. Helquist of Cranbrook was here for Swedish church service on Sunday afternoon.

Alf. Nelson and son, Eric, left a few days ago for Macleod, Alberta, on a business trip.

Manford Samuelson, Andy Wickholm, Otto Johnson and Ludwig Moberg were at Nelson on Friday last attending the Liberal convention. The latter three remained in the city for a couple of days.

The sale of the Witherhead ranch, reported last week, was to E. Nouguier, who has taken possession. The property is located across the road from Mr. Nouguier's present property.

Mr. Shuttleworth of Kimberley, who has been a visitor with Mr. and Mrs. Knott the past couple of weeks, returned home on Wednesday last. The evening previous he was host at an at home in the hall in which he very pleasantly entertained with musical numbers that mark him as an artist of much ability and versatility.

The Ladies' Aid have their usual Easter Monday sale, supper and concert at the hall on Monday, 9th.

Canyon City intermediate baseball club was reorganized at an enthusiastic meeting of the fans on Wednesday night and the officers for the year are: President, Godfrey Samuelson; secretary, Jock McRobb, jr.; manager, Hilton Young; captain, Jack Nygaard. To secure funds for the purchase of some needed equipment the club is having a dance at the hall on Friday, April 13th, commencing at 9 p.m.

Sirdar

Mrs. Blumenauer and Mrs. Cameron were Creston visitors on Thursday.

Mrs. Cam and Mrs. Dennes were Creston callers on Saturday.

Dr. Henderson of Creston made a professional visit here on Saturday, called in on account of the illness of Mrs. S. Pascuzzo.

Frank Lombardo has gone to Cranbrook, where he will undergo an operation in the hospital in that town.

Mrs. Martin is greatly improving her residence here by putting a cement foundation under it. E. Payne of Creston has the contract.

Mr. and Mrs. Backus were motor visitors at Creston on Monday. Mrs. Talerico was at the metropolis the same day.

Mr. and Mrs. D. Lombardo and Mr. J. Lombardo arrived on Wednesday last from Revelstoke, to attend the funeral of their mother, Mrs. Mary Lombardo, and are staying for an indefinite period.

Mrs. Gillie, who has been visiting with her parents, Mr. and Mrs. Wicks at Sumas, Wash., for the past month, returned to Sirdar on Thursday, leaving on Friday with Mr Gillie for a holiday at Montreal, New York, and other eastern points. They expect to be gone for a month.

Quite a number of friends from Sirdar journeyed to Creston on Wednesday last for the funeral of the late Mrs. Mary Lombardo, who passed away on March 28th, after a residence at Sirdar of 23 years. The funeral was taken by Fr. Cullinan from Holy Cross Church, Creston, and there were many out to pay a last tribute of respect. Amongst those sending flowers were: Wreath, from husband. Pillows from her sons Dominic and Joe of Revelstoke, and Frank. Wreaths from Tony Lombardo, Sam Lombardo, Mr. and Mrs. J. Mannerino, Mr. and Mrs. C. Romano, Creston, Mr. and Mrs. R. Pascuzzo, Cranbrook, Mr. and Mrs. Provenzano, Cranbrook; Felix Provenzano, Cranbrook; Mrs. M. Fabiano, Spokane; Sirdar Community. Sprays from Mr. and Mrs. Bonacci, Procter; Mrs. Franzen, Mr. and Mrs. Jas. Cook, Creston; Mr. and Mrs. Jas. Pascuzzo, and B. of L.F. and E., Cranbrook.

Frank Putnam Liberal Choice

Frank Putnam of Erickson will be the Liberal candidate in the Creston riding at the forthcoming provincial election. He was the unanimous choice of a very largely attended and enthusiastic convention at Nelson on Friday last at which almost every polling place in the riding was represented, the Creston district sending down its full quota of nineteen delegates.

At the close of the convention the candidate had opportunity to meet the delegates from the other end of the constituency and in every case was assured that his long and successfull association with fruit ranching and lumbering, plus his experience at labor, made him a standard bearer who would have strong appeal at all points in the riding and predicted that in the territory west of Boswell a substantial majority could be rolled up for him.

Premier MacLean attended the convention and delivered an address that won him the unstinted admiration of all those present. He was particularly pleased to have a man of Mr. Putnam's caliber carrying the Liberal banner, and advised that in all other constituencies men of like ability were being selected and under such happy auspices there could be no doubt whatever as to the Liberal Government being returned.

Those attending from this end of the riding were: A. Mackie, Boswell; John Wigen, E. Uri, A. N. Winlaw, Wynndel; E. Driffil, Kitchener; A. Wickholm, L. Moberg, Otto Johnson, O. M. Samuelson, Canyon; A. L. Palmer, Victor Carr, H. H. Taylor, S. Hendred, H. Tooze, M. J. Boyd, C. F. Hayes, S. A. Speers, Creston; F. Putnam, F. V. Staples, Erickson.

Creston and District Women's Institute meet in April session on Friday afternoon, 13th. At this meeting the prizes in connection with the birdhouse competition will be given out.

CORPORATION OF THE

Village of Creston

Clean-Up Day

All owners, agents of owners, and tenants of property within the boundaries of the Village of Creton are notified that

Wednesday, APRIL 18th

has been proclaimed Clean-Up Day on which date all yards and premises must be put in clean and sanitary condition.

All refuse (except ashes) placed in cans, boxes or other rescoptacle and set out handy to street or lane will be taken away free of charge by Village teams the following day—19th.

By order.

W. O. TAYLOR, Clerk.

Creston, April 4, 1928.

RED ROSE TEA "is good tea"

Red Rose Orange Pekoe —Top Quality

15 *In clean, bright Aluminum*

Protect Our Forest Resources

Among the varied natural resources which go to make up Canada's enormous potential wealth, the forests occupy a most important place. As is now generally known, Canada has within recent years moved into first place among the nations of the world in the production of paper, having passed the United States which up to a few years ago was the world's largest producer. The great development of water powers, now so marked a feature of Canada's industrial progress, has been largely brought about because of the growth of the pulp and paper industry. This water power development is, however, vitally affecting the whole life of the Dominion.

Apart from the pulp and paper industry, the forests have an influence, and play a direct part upon practically every department of Canada's national life whether it be the social, economic, financial, agricultural or industrial. It is of the utmost importance, therefore, that the forests of Canada be protected and conserved.

In full realization of this fact, the Dominion Government has by royal proclamation issued by His Excellency the Governor-General, set apart the week of April 22 to 28 as "Canadian Forest Week." Statements contained in this royal proclamation may serve to bring home to Canadians the effect and value of forests in ways to which they have given little thought. In this proclamation the following facts are emphasized:

1. Our national income depends on our forest industries more than on any other source except agriculture.

2. Our forest industries depend on the timber crops now standing ripe in the forest, and their very existence is jeopardized by any preventable wastage of these supplies. The future of the forest industries depends on the young growth and immature timber of today, and the prosperity of these industries will be in direct proportion to the care and protection afforded this growing timber.

3. Our water-powers depend upon the stability of stream flow throughout the year, the equilibrium of which is disturbed by denudation of the forest cover in the drainage basins, resulting in alternate periods of floods and low water.

4. Our irrigation works demand protection—forests are the fountain-head of irrigation.

5. Our agricultural lands depend on distant watersheds for the maintenance of subsoil moisture during the growing period, and are robbed of productivity by wasteful run-off which occurs when the forests are destroyed.

6. Our game and fur-bearing animals depend on the forest for their natural protection, and decrease in numbers or retreat to more remote regions as the forest cover disappears.

7. Our tourist traffic depends in a great measure on scenic and other attractions offered in such abundance by the forest and would be seriously affected if verdant woodlands be transformed into desolate wastes.

This enormously valuable asset to any country—and Canada is among the wealthiest in forest resources among the nations of the world—is threatened by two dangers both of which are man-caused and therefore preventable,—(1) Almost universal carelessness with fire in the forest, resulting in the destruction, not only of timber and young growth, but of the very soil which produces it, and (2) the use of wasteful and destructive cutting methods without any thought of ensuring a new crop.

It is in recognition of all these facts that during "Canadian Forest Week," April 22 to 28, which is also the beginning of another season of travel and recreation in the forest with attendant fire danger, the people of Canada are officially urged to resolve for another year to recognize the situation as set out in this royal proclamation and to give careful heed to the information issued by the several forest authorities and agencies in Canada to the end that all may be encouraged to a sustained and patriotic effort in promoting the conservation of this valuable resource.

Millions For Publicity

National Advertisers Spent $225,000,000 in 1927 in Newspaper Advertising

National advertisers spent $225,000,000 for newspaper advertising in 1927, the bureau of advertising of the American Newspaper Publishers' Association has announced.

Estimates showed that 353 companies had expended $122,500,000, of which the greatest sum, $33,505,000, was spent by 57 automobile concerns. Eighty-two food advertisers spent $24,045,000, and 14 tobacco companies spent $15,260,000.

Externally Or Internally, It Is Good.—When applied externally by brisk rubbing, Dr. Thomas' Eclectric Oil opens the pores and penetrates the tissue, touching the seat of the trouble and immediately affording relief. Administered internally, it will still the irritation in the throat which induces coughing and will relieve affections of the bronchial tubes and respiratory organs. Try it and be convinced.

"Ma, you were wrong about the wedding," bawled little Tommy, his mother having come in late.

"What do you mean?"

"You said Mr. Flubdub was going into it blindfolded, but he didn't."

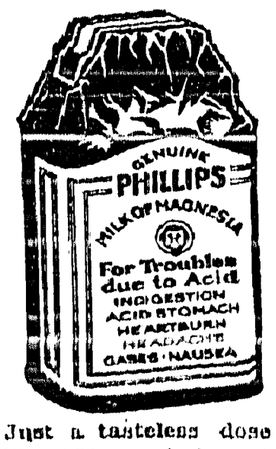

Sour Stomach

Just a tasteless dose of Phillips' Milk of Magnesia in water. That is an alkali effective, yet harmless. It has been the standard antacid for 50 years among physicians everywhere. One spoonful will neutralize at once many times its volume in acid. It is the right way, the quick, pleasant and efficient way to kill the excess acid. The stomach becomes sweet, the pain departs. You are happy again in five minutes.

Don't depend on crude methods. Employ the best way yet evolved in all the years of searching. That is Phillips' Milk of Magnesia.

Be sure to get the genuine Phillips' Milk of Magnesia prescribed by physicians for 50 years in correcting excess acids. Each bottle contains full directions—any drugstore.

Takes Out Many Patents

New Jersey Boy One Of Youngest Inventors

Fred T. Roberts, Jr., is one of the youngest inventors in the United States. At the age of ten he made his first invention and now, twelve years old, he has taken out seven patents.

His latest device, soon to be placed on the market, is a tool for raising automobiles without putting the jack under the axle. He thought of the idea while changing a tire, which had settled in the mud, for his mother.

A clip, placed over the spring, has an opening into which fits a bar 19 inches long. The jack may be placed anywhere under the bar.

A TIRED FEELING IN SPRINGTIME

Not Sick, But Not Up To the Mark—You Need the Help Of That Sterling Tonic, Dr. Williams' Pink Pills—They Give New Vitality.

With the passing of winter many people feel weak, depressed and easily tired. The body lacks the vital force and energy pure blood alone can give. In a word, while not exactly sick, the indoor life of winter has left its mark upon them. A blood-building, nerve-restoring tonic is needed to give renewed health and energy. Dr. Williams' Pink Pills are an all-year-round blood builder and nerve tonic, but are especially useful in the spring. Every dose helps to make new, rich, red blood, and with this new blood returning strength, cheerfulness and good health quickly follow.

If you are pale, easily tired, or breathless at the least exertion, if your complexion is poor or you are troubled with pimples or eruptions, Dr. Williams' Pink Pills are just what you need to put you right. If you have twinges of rheumatism, are subject to headaches and backaches, if you are irritable and nervous, if your sleep does not refresh you, or your appetite is poor, you need the treatment Dr. Williams' Pink Pills alone can give—you need the new blood, new strength and new energy this medicine always brings. Mr. A. Marcotte, North Ham, Que., writes:—"I have found great benefit from the use of Dr. Williams' Pink Pills. Before I began using them I was in a badly rundown condition, and at times felt scarcely able to work. Dr. Williams' Pink Pills have changed all this and since taking them I am enjoying the best of health. Every man who feels rundown and easily tired should give this great medicine a fair trial."

Try Dr. Williams' Pink Pills for anaemia, rheumatism, neuralgia, indigestion or nervousness. Take them as a tonic if you are not in the best physical condition and cultivate a resistance that will keep you well and strong. You can get these pills through any medicine dealer, or by mail at 50c. a box from The Dr. Williams' Medicine Co., Brockville, Ont.

New Settlers Making Good

Alberta Board Reports Payments Met By Large Number

Sixty-five per cent. of the settlers on land under the Calgary District of the Land Settlement Branch have already met their payments thus far in the year which ends June 30, 1928, according to W. S. Woods, superintendent of the Board in Calgary. More than $513,000 has been collected, out of $765,000 due, and the board has security upon wheat pool assignments yet to be realized upon covering deferred payments on more than 200,000 bushels of wheat. This is regarded by officials of the board as a particularly good showing.

The worms that infest children from their birth are of two kinds, those that find lodgement in the stomach and those that are found in the intestines. The latter are the most destructive, as they cling to the walls of the intestines and if not interfered with work havoc there. Miller's Worm Powders dislodge both kinds and while expelling them from the system serve to repair the damage they have caused.

School For Immigrants

The Saskatchewan Government has a community school scheme to provide adult immigrants from Europe with a thorough knowledge of the language, history, ideals, and agricultural methods of Canada.

Holloway's Corn Remover takes the corn out by the roots. Try it and prove it.

It takes about half a minute on the average for a drop of blood to complete its trip through the body from the time it leaves the heart until the time it gets back.

Minard's Liniment for Backache.

WORLD HAPPENINGS BRIEFLY TOLD

Official British attempts will be made this year on the four principal world air records, speed, height, duration, and long distance non-stop.

The Government will organize the Federal Rural Credits Board within the next two months, according to officials of the Department of Finance at Ottawa.

Lost on the windswept wastes of a fifty-mile portage between the Kiskokwim and Yukon Rivers, southwest of Holy Cross, Alaska, two women were guided to safety by the lead dog of their team of huskies.

Astronomical circles are deeply interested by the discovery that the star, Nova Pictoris, first discovered in South Africa in 1925, has split in two. Developments are being closely studied by astronomers.

The collapse of the St. Francis dam in Los Angeles county, March 13, was due to defective foundations, it was asserted in the report of the governor's committee investigating the disaster.

Trans-Jordania, the Western part of Palestine, was recognized as an independent government in the new agreement between Trans-Jordania and Great Britain made public at Jerusalem.

Funeral services of the utmost simplicity were held for Mrs. Charlotte Pickford, mother of Mary Pickford. At the request of the motion picture actress, only intimate friends and relatives attended.

There was a moderate gain in employment at the beginning of March, according to the monthly statements furnished to the Dominion Bureau of Statistics by 6,222 of the larger employers of labor throughout Canada.

The battle flag and king's colors as well as the regimental colors of the 54th Kootenay Battalion, destroyed when St. Saviour's Church burned at Nelson, will be replaced by flags made at Vancouver. The replacement cost will be about $400.

Four Great War Figures

The premier of Britain when the great war broke out, the British commander-in-chief on the main front, the German ambassador to Britain in August, 1914, and Marshal Diaz, Italian commander-in-chief in the war—all died within a few weeks.

Many people in Madagascar live in villages 20 miles from water and get their beverages from the cactus plant or drink milk.

if your horse has a cough or cold or has been exposed to disease give it Spohn's. Use Spohn's to keep your horses working full time. For distemper, influenza, colds, coughs, pink eye, catarrhal fever and all diseases affecting the nose, throat and lungs give—

SPOHN'S DISTEMPER COMPOUND

60c and $1.20 at Drug Stores—Write for free booklet Spohn Medical Company Dept. 23 Goshen, Ind.

For all washing and cleaning GILLEX

Saves Soap Saves Work

Jane Gillex Everywoman's Maid-of-all-work

Demand For Land

The demand for farm lands in the Lethbridge District, Alberta, is very brisk and distinctly reminiscent of pre-war years. Real estate men report a veritable siege by buyers and farmers looking for land.

Warts. Daily application of Minard's will dry up warts. Also excellent for callouses, corns and bunions.

MINARD'S "KING OF PAIN" LINIMENT

Missed the Compliment

A chorus girl, deliciously pretty but decidedly low-brow, somehow found herself at a very select party given by a famous society woman.

Makes Breathing Easy. The constriction of the air passages and the struggle for breath, too familiar evidence of asthmatic trouble, cannot daunt Dr. J. D. Kellogg's Asthma Remedy. This is the famous remedy which is known far and wide for its complete effectiveness even under very severe conditions. It is no untried, experimental preparation, but one with many years of strong service behind it. Buy it from your nearest dealer.

A French astronomer now figures that the sun will continue to supply us with heat and light for 150 million years.

World Wide Favorites For The Skin And Scalp

Regular use of Cuticura Soap, assisted by touches of Cuticura Ointment when required, keeps the complexion fresh and free from eruptions and the hair live and glossy. Cuticura Preparations are unexcelled in purity and are regarded by millions as unrivaled in the promotion of skin and hair health.

Sample Each Free by Mail. Address Canadian Depot: "Stenhouse, Ltd., Montreal." Price, Soap 25c. Ointment 25 and 50c. Talcum 25c. Cuticura Shaving Stick 25c.

HERCULES TRADE MARK

PERMANENT BUILDING PAPER

Buyers Seek the Warm and Dry Homes

Forethought in building a home makes a good selling proposition. Buyers find a warm, dry house the most desirable. Any house is impervious to wind and dampness when protected by Hercules Permanent Building Paper.

In three grades—x, xx, xxx—Hercules has been tested and proven wind proof and damp proof.

Prove it for yourself. Samples sent gladly.

Approved Paper Products LIMITED HAMILTON, CANADA

54

ONTARIO BOARD WILL HANDLE ALBERTA COAL

Toronto.—The office of fuel controller, established during the war, has assumed a new importance in view of the Dominion government's action in requiring the railways to transport Alberta coal to Ontario, Premier Ferguson stated in the legislature in connection with the voting of an item for the fuel controller's office. A board was being set up to look after the handling of the coal and the Ontario representative would be the fuel controller.

It would be the duty of the board to see that the proper type of coal was brought east, Mr. Ferguson said. He suggested that in his opinion the railways should not be allowed to transport any coal not approved by the board.

Asked how the coal was to be distributed, the premier said: "I hope that we will have an organization created. I would like to see the Alberta government establish an office here, which would serve as a distributing centre and an information bureau. Persons wishing to buy the coal could arrange for it through such an office." It was not the intention of the government to take charge of distribution, he said, as had been done with the trial shipments.

Ottawa.—"Those engaged in coal operations in British Columbia have not made representations as to getting into the eastern market," was the answer given by the Government to a question asked by A. W. Neill (Independent, Comox-Alberni), as to whether or not the Government would extend the test movement rate on Alberta coal to coal from British Columbia with a pro rata increase for the extra distance.

For Promotion Of Peace

Miss McPhail's Motion For Creation Of Peace Department Is Withdrawn

Ottawa.—After a lengthy debate in the House, Miss Agnes McPhail withdrew her motion for the creation of a department for the promotion of peace. Miss McPhail expressed the hope that between now and next session the government would set up some agency to tell what was being done for the promotion of peace.

Miss MacPhail said: "While we have a superiority complex which nothing can puncture, there will always be danger of war. It can't be true that we can always be right."

Women, she said, were keenly aware of war. They placed a higher value on human life because they suffered so much for it and for this reason they should have a voice in Parliament. The sacrifices of 1914 to 1918 should be crystallized into something which should prevent the recurrence of war.

Sir George Perley (Conservative, Argenteuil), said the League of Nations had performed commendable work in preventing wars and solving labor, health and other social problems. But something should be done in the way of bringing to the direct attention of the people of all countries the object and benefits of the League. In Canada the League of Nations Society with headquarters at Ottawa might be profitably utilized for educational purposes of this nature.

Officially Withdraws From Public Life

Lindbergh Weary Of Admiration Prefers Role Of Normal Citizen

Washington. — Acclaimed as no other individual in the history of the nation, Colonel Charles A. Lindbergh has officially withdrawn himself from public focus to follow his long cherished pursuit of a normal citizen.

Weary of the admiring masses, decoration ceremonies and the constant formal affairs in his honor, the youth calmly contemplated the future and how best he might acquit himself in the interest of his lone hobby. "Lindy" doesn't know what he's going to do just yet.

Apply For Railway Charters

3,233 Miles Of Railway In Canada Involved In Applications

Ottawa.—Hon. C. A. Dunning, Minister of Railways and Canals, informed the railway committee of the House of Commons that charters for 3,233 miles of railway in Canada were being applied for by companies other than the Canadian National and the Canadian Pacific Railways. The cost of this mileage he estimated at about $173,000,000.

In addition, there were applications before the provincial legislatures which brought the total mileage up to approximately 4,400, with an estimated cost of $242,000,000. This did not include equipment and when it was supplied the total cost would approximate $300,000,000.

The minister told the committee it was not possible at present to lay down the principle that no more charters were to be granted to companies other than the Canadian National and the Canadian Pacific Railways.

On the other hand, the Government was of the opinion that with the exception of railways, which were required for the development of mining properties or something of that nature, the two great railway companies could take care of the work. The committee would of course, give consideration to the applications which came before it."

At the opening of the meeting F. S. Cahill, Liberal member for Pontiac, was again elected chairman of the railway committee, and Dr. A. M. Young, Liberal, Saskatoon, deputy chairman.

The first bill considered was that of H. A. Stewart, Conservative member for Leeds, designed to place the issuing of licenses for the export of electric power under the control of parliament rather than with the governor-in-council. This bill was reported.

Two bills covering construction of railways in Western Canada were considered next. The first, sponsored by G. G. Coote, U.F.A. member for Macleod, asked for a charter for construction of the Highwood Western Railway Company. The second applied for an extension of time for the construction of the Calgary and Fernie Railway Company. It was introduced by F. W. Gershaw, Liberal, Medicine Hat.

U.S. Wants Canadan Students

Because Educational System Is As Thorough Says English Editor

Hamilton, Ont.—People know little of Canada if they do not know that it is a land of cold winters, cool heads and warm hearts, John Walter, co-proprietor of the Times, London, Eng., told a large gathering here when he spoke at a Canadian club luncheon.

Referring to the exodus of Canadian students to the United States, Mr. Walter said the Canadian educational system is so thorough that United States institutions seek their services.

H.B. Railway Construction

Work Will Commence In Earnest As Soon As Snow Goes

Winnipeg.—Work on the Hudson's Bay Railway will commence in earnest as soon as the snow goes, according to Donald Grant, superintendent of construction for the Stewart Cameron Company, which has the contract for the remaining 154 miles yet to be built. Mr. Grant said there were from 200 to 300 men on the job at present and that in another month a great many more would be sent out. By the end of May, Mr. Grant expects there will be at least 1,200 on the job.

Have Withdrawn From Council

Winnipeg. — The United Grain Growers, Limited, and the Grain Growers' Guide, two commercial organizations identified with the Canadian Council of Agriculture for a number of years, have withdrawn from membership in the council, it was officially announced here.

Red Cross Official Dead

Basle, Switzerland.—Dr. Bohny, president of the International League of Red Cross Societies, is dead here. During the war he was in charge of arrangement for exchange and transport in Switzerland of the wounded prisoners of all armies.

NOTED ARCTIC EXPLORER

Vilhjalmur Stefansson, Arctic explorer, who is trying to prove men can "live off the land" in the north by strict meat diet for a month. He claims his all meat diet will not bring on scurvy as is generally believed.

Propose General Smuts For Defence Minister

Former South African Premier Suggested For British Post

London.—The striking suggestion that General Jan Christian Smuts, former premier of South Africa, and present leader of the opposition in the South African parliament, should be appointed to fill the post of Minister of Defence in the British Government if the Liberal proposal for the combining of the three fighting forces, land, sea, and air, should be carried into effect, was made in the House of Commons by Commander C. Bellairs, Conservative member for Maidstone. Commander Bellairs based his suggestion on the fact that General Smuts was not only an eminent statesman, but a great soldier.

"If we could only bring Gen. Smuts home he would make a very good Minister of Defence," the Commander said, "but he would have to be free of the trammels of being elected to parliament here."

Hockey Titles Come West

Both Senior and Junior Amateur Trophies Annexed By Prairies

Ottawa.—The West climaxed its challenge for supremacy of the Dominion's amateur hockey circles when Manitoba University trimmed Montreal Victorias 1-0 here to lift the Allan Cup and carry it westward to keep the O.H.A. Memorial trophy, emblematic of the junior hockey title, company in its new home. Regina Monarchs won the O.H.A. trophy when they beat the Ottawa Gunners, and the victory for the Varsity made a clean sweep of the titular boards. The Allan Cup carries with it the all-Canada senior championship.

B.C. Eggs Shipped To New Zealand

Auckland, N.Z.—The arrival of 10,500 dozen British Columbia eggs on the Canadian-Australian liner Aorangi has caused a drop of between 2 and 4 cents a dozen in the price of eggs at Auckland. The eggs landed in splendid condition and they proved an unpleasant surprise for local producers.

Success Attends Spring Threshing

Alberta Wheat Grading Higher and Bringing a Better Price Than Last Fall

Montreal. — "Snowed-up spring wheat now being cut and threshed is grading higher and bringing a better price than that cut at the regular season last autumn. At least that applies to a number of farms in Alberta, notably a large 13,000-acre farm near Calgary, upon which only part of the crop could be cut last year," according to T. O. F. Herzer, manager of the Canada Colonization Association, Winnipeg.

"This goes to show that fortune sometimes smiles at the most unexpected times," he said, "for, in this case, instead of suffering a small or a large loss, the crop actually yielded an increase."

Mr. Herzer said that many of the farmers placed by the association were paying off their farms long before their 15-year terms were up.

Since the association was taken over by the Canadian Pacific Railway, under its department of colonization and development, in January, 1925, it had placed 2,433 families of about 13,380 members on the land in Western Canada. This year to March 20, 81 families have been settled on 17,771 acres.

Taking Risk On Dirigible

Lloyds Will Protect R-100 On Flight Across Atlantic

London.—A syndicate of underwriters at Lloyds is understood to have undertaken the risk of insuring the British dirigible passenger liner R-100 for its forthcoming flight across the Atlantic.

The rate, about 20 guineas per hundred, is looked upon as moderate, indicating the confidence of the syndicate in the ship's ability to make the flight successfully.

If the ship comes down at sea and is damaged, the underwriters will pay the cost of repairs, while if she is lost altogether they will pay to the limit of the insurance.

The dirigible, which is expected to make its first flight this spring, is equipped with six 700 horsepower engines, can reach a speed of 80 miles an hour, and has a cruising range of more than 5,000 miles.

It is designed to accommodate 100 passengers and to carry 10 tons of mail.

Experiment With Fertilizer

Alberta, Saskatchewan, and Manitoba View Shipments Of Superphosphates From Trail Smelter

Winnipeg.—Manitoba is participating in experiments that are being made with the use of superphosphates from the Trail smelter in British Columbia, as a fertilizer. J. H. Evans, deputy minister of agriculture, stated recently when commenting on reports that six cars of the by-product had been shipped to points on the prairies.

The results of the experiments are being watched with great interest.

Saskatchewan and Alberta have also got their share of the shipments, the idea being to make tests of the fertilizer over as wide a range of territory as possible, Mr. Evans said.

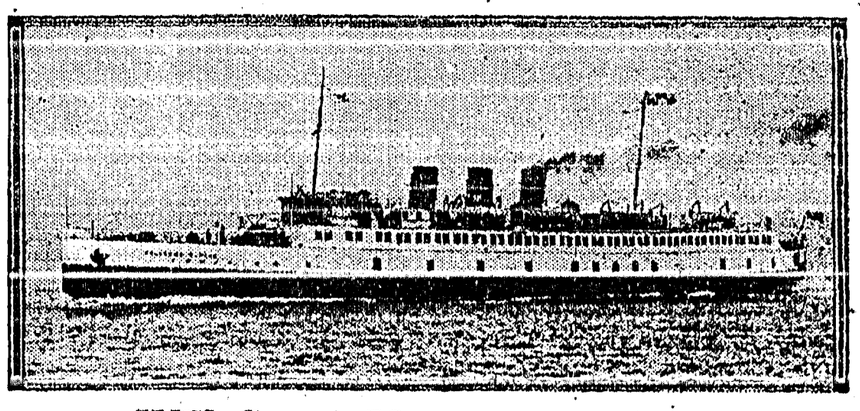

Will Serve Vancouver Island

"The Princess Elaine," newest member of the Canadian Pacific Railway's Royal Family of steamships, now on her way to Victoria, V.I., via the Panama Canal, from the shipyards on the Clyde, Scotland. The vessel will be used for service between Vancouver on the mainland and Nanaimo on Vancouver Island across the Straits of Georgia, a distance of 40 miles, and is further qualified to ply between Seattle on the south and Skagway on the north. She will have a speed of 18 knots, is 2,000 tons gross register, will have accommodation for about 1,200 passengers, and is specially designed for the transportation of automobiles, a turntable being installed to reverse cars for disembarkation. On her trial runs on the Clyde the Princess Elaine did over 19 knots.

CANADA AND U.S. JOIN TO FIGHT RUST MENACE

Fargo, N.D.—Representatives of four Northwest spring wheat states, North and South Dakota, Minnesota, and Montana, and three Canadian prairie provinces, Manitoba, Alberta, and Saskatchewan, formally launched an organization here to further the development of better quality wheat that is rust resistant and immune from stains.

The group, which is to be known as the hard spring wheat conference, named Dr. John Lee Coulter, president of the North Dakota Agriculture College, as president. Prof. Andrew Bosh, University of Minnesota Farm School, was chosen vice-president, and L. R. Waldron, agronomist, at the North Dakota Agricultural School, secretary.

The conference voted to request the Federal Government to furnish $85,000 to carry on its work. This sum would be supplemented by financial support from the various state and other agencies.

A program committee was chosen to consist of three men from each of the four Northwestern States, three from the U.S. Department of Agriculture, one consulting member from each of the provinces and a member representing the Dominion of Canada.

Following are the Canadian representatives:

Manitoba: W. T. G. Weiner, Winnipeg.

Saskatchewan: Dr. J. S. Harrington, Saskatoon.

Alberta: Dr. Robert Newton, Edmonton.

Dr. C. H. Goulden, Winnipeg, will represent the Dominion of Canada.

Discuss Activities Of Communists In Canada

Country Being Flooded With Red Literature Senate Is Told

Ottawa.—The Senate recently discussed the dangers of Communistic propaganda in Canada and heard an address delivered at length by Senator C. P. Beaubien, who enquired what measures were being taken by the Government to repress the evil. Various religious bodies had petitioned the Government to close Communist schools; the Ukrainians in Canada fell easy prey to the Red agents.

There were 40 such schools n the country, attended by 2,000 children, said Senator Beaubien, while Labor Temples were also used for Communist meetings. Immigrants were taken there to listen to these doctrines. The country was being flooded with Communist literature.

Senator Gresback declared that the Communist was the enemy of the Socialist and the Labor man. He assured the Senate that the Royal Canadian Mounted Police knew of these activities and kept the Government informed.

Senator Dandurand affirmed that the Government was watching the Communist movement closely. Senator McMeans declared that the Government for two sessions had sought to amend the law to prevent the deportaton of anyone. It was the Government's duty to deport the enemies of the constitution.

Not Feasible For Canada

U.S. Bank System Impossible In Dominion Says Governor Harding

Ottawa.—A federal banking reserve system, organized on the same basis and along the same lines as the U.S. system, would be almost impossible in Canada.

This was the opinion expressed by Governor W. G. P. Hardin, of the Federal Reserve Bank, Boston, before the banking and commerce committee of the House considering a possible improvement in Canada's banking system.

The Federal reserve board of the United States was in no sense a bank, Governor Harding told the committee. "It cannot loan anybody five cents," he declared. "It exercises a general supervision of the twelve Federal Reserve Banks in operation. It can fix the character of the security which may be accepted but cannot compel a bank to make a loan."

THE CRESTON REVIEW

Issued every Friday at Creston, B.C.
Subscription: $2.50 a year in advance.
$3.00 to U.S. points.
C. F. HAYES, Editor and Owner.

CRESTON, B.C., FRIDAY, APR. 6

The Liberal Candidate

Creston riding Liberals did a great day's business at their nominating convention at Nelson last Friday, at which they were successful in securing the consent of Frank Putnam to carry the party banner in the approaching provincial election.

On all hands Mr. Putnam is admitted to be the strongest possible Liberal candidate available. After 25 years intimate acquaintance with fruit growing—both at the producing as well as the selling ends—and a considerable experience at lumbering, the two chief industries of the riding, he comes specially qualified as a legislative candidate, in addition to which a quarter of a century of hard work in the bush, the mill, or wherever a day's work could be had, will make him equally attractive to the laboring men of the constituency.

And on top of all this he has a very wide personal popularity at this end of the riding—where at least 50 per cent. of the voters live.

And never in the history of local Liberalism has more enthusiasm been shown on behalf of a candidate. At all points in the Valley the workers are already on the job, and with Mr. Putnam prepared to devote the needed time to get fully acquainted at other points in the constituency it can safely be said that the oncoming contest is going to be the closest party workers have ever had on their hands.

Old Age Pensions

With the adoption of old age pensions in British Columbia, the matter of the application and working of the act is one of general interest, and there is much of the practical operation that is not understood.

First of all an applicant, male or female, must prove that he or she is seventy years of age. A birth certificate is the best means of proving age, but if this is not possible, then a marriage certificate, showing age, might be acceptable. Where a man and wife are both over seventy years, then each will get a pension, or double for both of them.

A man must prove that he is a citizen of Canada, that he has lived in Canada twenty years, and that he has lived in the province where he makes application for five years. The assumption of the Government is that a man or woman of seventy can live on a dollar a day, that is, $365, but the maximum pension allowed is $240. Most persons of seventy have saved a little, and have a slight income, which must be deducted from $365. If, when the deduction is made, the remainder is $240, he will not get full pension. In estimating one's income five per cent. of the assessed value of one's home, and the land belonging to it, should be counted as income and deducted from the $365. For instance, if a man's home, and the land belonging to it, be assessed at $1500, five per cent. of $1500 will be $75. This must be counted as income and deducted from the $365, but the $75 will make a full allowance for the use of the house and other buildings, and also for the potatoes and other vegetables, apples, etc., grown on the land. When you deduct $75 from $365, you have a remainder of $290, which is $50 above the full pension. Such a man could, therefore, keep his home and the products grown on his land, and make $50 by doing odd jobs, without lowering his pension below the maximum of $240. A person who allows five per cent. of the assessed value of his house and the land connected with it, to be counted as income, does not need to include the value of products grown on the land as income. He can make what he can out of the land connected with his home.

The Dominion Government fixes the age, and has fixed it at seventy. If British Columbia were to fix the age at sixty five, this province would have to contribute the entire amount to pensioners between sixty five and seventy, as the Dominion government would contribute nothing.

Every applicant should send a proof that he has sent the correct amount of his assessment. No assessor would ever lower assessments to benefit applicants, as such a thing would permanently lower the taxes paid by the applicants, and neither the government nor the municipalities would stand for such a thing.

Takes Over Ice Cream Stand

The ice cream season opened on Monday, when the frozen fluid was on sale at Creston Drug & Book Store. For this season the ice cream and soda fountain business at the drugstore will be in charge of R. A. Comfort of Creston Dairy who, in addition to the ice cream and drinks, will also have on sale milk and cream. Miss Alice Comfort is in charge at the store.

Fire Brigade Meeting

Until such time as the village council show a definite willingness to meet the requests of the fire brigade as submitted to the commissioners at the February meeting of the council, Creston firemen have decided to discontinue all practices and regular meetings. This decision was arrived at after a veey thorough discussion of the situation by the fire fighters at their regular meeting on Monday night, when the secretary was instructed to send the village clerk a copy of the following resolution:

"Whereas the council has not provided the necessary equipment and transportation to enable better handling of the equipment. Therefore be it resolved that no more practices will be held until such equipment is provided."

Chief Matt. York gave a talk on different subjects, especially fire fighting and fire discipline that should be taught in all schools. He also urged that better fire protection should be provided in Creston school.

A letter was received from the provincial fire marshall in which that official thateh that in case of accident at a fire no compensation could be collected except from the village authorities. The village clerk is being written to asking if the soda that was asked for by the brigade has been secured.

Wynndel Women's Institute

There was an exceptionally large attendance at the organization of the Wynndel Women's Institute held on March 28th, the meeting being conducted by Mrs. H. H. Pitts of Nelson. The officers elected are: President, Mrs. H. Bathie; Vice president, Mrs. M. Hagen; Directors, Mrs. Ogilvie, Mrs. Packman, Mrs. W. Cooper; Secretary, Mrs. W. G. Greig, jr. The following ladies joined, showing the interest and enthusiasm with which the project was received: Miss Emma Hagen, Mesdames M. Wigen, Payette, Rudd, Grady, Glasier, Desierean, A. W. Davis, W. G. Greig, jr., Miss Dorothy Payette, Mesdames Watson, Taylor, Wittman, Lachat, Patrick, M. Hagen, Cam, Dalbom, Abbott, Cooper, Dunseath, Slingsby, Packman, P. Hagen, Miss Olga Hagen, Mesdames Lunt, O. Wigen, Ogilvie, H. Bathie, Bendette, Huscroft, Wood, VanKoughnet, McInnes, V. Johnson, D. Url, Misses F. Wood, Thomas, Pigott, P. Foxall.

Kimberley has a radio club, with F. A. Fortier as president.

Fernie council is petitioning the provincial government not to issue any more club licenses without the consent of the municipalities in which the clubs are to be located.

QUALITY IS NEVER AN ACCIDENT

LATEST PATTERNS in RED SEAL

Congoleum Rugs

Made of best grade Felt, ensuring good wearing qualities. Suitable for any room in the house. Easy to clean. Lies flat without fastening.

9 x 7½ ft.— — $ 9.75 | 9 x 12 ft.— — $15.50
9 x 9 ft.— — — 11.75 | 9 x 15 ft.— — 19.50

See our assortment of Rag Rug Floor Mats
95c. to $1.75

Dry Goods Groceries **S. A. SPEERS** Furniture Hardware

New Goods for Spring for Men

Forsythe Shirts, Murray's Shoes and Oxfrords
Watson and Penman's Underwear and Hosiery

New Wash Goods for Ladies

and Children include

Broadcloths, Ginghams, Crepes, Rayons,
Plain and Printed Voiles, etc.

CRESTON MERCANTILE COMPANY

LIMITED

BRITISH COLUMBIA

THE MINERAL PROVINCE OF WESTERN CANADA

To the End of December, 1926

Has produced Minerals as follows: Placer Gold, $78,018,548; Lode Gold, $126,972,318; Silver, $80,787,003; Lead, $106,976,442; Copper, $209,967,068; Zinc, $50,512,557; Coal and Coke, $284,699,133; Structural Materials and Miscellaneous Minerals, $50,175,407; making its mineral production to the end of 1926 show an

AGGREGATE VALUE OF $988,108,470

PRODUCTION FOR YEAR Ending December, 1926, $67,188,842

The Mining Laws of this Province are more liberal and the fees lower than those of any other Province in the Dominion, or any colony in the British Empire.

Mineral locations are granted to discoverers for nominal fees.

Absolute Titles are obtained by developing such properties, the security of which is guaranteed by Crown grants.

Full information, together with Mining Reports and Maps, may be obtained gratis by addressing—

The Hon. The Minister of Mines
VICTORIA, BRITISH COLUMBIA

N.B.—Practically all British Columbia Mineral Properties upon which development work has been done are described in some one of the Annual Reports of the Minister of Mines. Those considering mining investments should refer to such reports. They are available without charge on application to the Department of Mines, Victoria, B.C. Reports of the Geological Survey of Canada, Winch Building, Vancouver, are recommended as valuable sources of information.

Reports covering each of the Six Mineral Survey Districts are published separately, and are available on application.

NEWS OF KOOTENAYS

A new fully modern 56 room hotel is to be built immediately at Kelowna.

Commercial travellers report spring business at Vernon unusually good this year.

In the drainage districts on the Idaho side at least 2500 acres will be planted to seed peas this year.

By a vote of 734 to 316 the miners at Michel and Fernie have voted in favor of accepting the new wage scale as agreed upon by the company and union officials. It will run two years.

The Knights of Columbus grand lodge of British Columbia will have its annual meeting at Cranbrook in May.

To the end of March building permits at Penticton are much heavier than for the firsr three months of 1927.

H. F. New, a newcomer at Copeland, has broughc along 21 wolf hounds and proposes going heavy into dog raising.

Free Press: The Dominion government will lease some 130 acres in the Fernie district this year for agricultural experiments. A number of different plots will be chosen along the main highways.

Vernon is rejoicing at a cut in the tax rate from 40 to 38 mills. The town raises almost $260,000 by the tax process.

$113,068 will be produced in taxes at Penticton this year on a 45 mill levy. $52,768 is required for school purposes.

Bonners Ferry is considering putting in a gravity water system from Myrtle Creek. A 12-inch main will be laid for six miles.

This year the big sawmill at Lumberton will run double shift for the summer months at least. This winter's cut of logs is very heavy.

Last year the fish hatchery at Cranbrook turned out 1,053,700 cut-throat trout fry which were deposited in streams in East Kootenay.

In East Kootenay the government will supply free of cost to the larger growers a dusting machine to cope with the potato bug plauge this year.

In No. 1 dyked area at Bonners Ferry a new pump of 2700 gallons per minute capacity is being installed. A 15 h.p. gas engine will operate it.

Cranbrook Rotary Club will spend up to $800 to provide a summer camp for the boys and girls at some watering place convenient to that town.

The News learns that Vernon's first ever apartment house will be built this year. It will have eight suites, and these will rent from $55 a month up.

The C.P.R. is building a new wharf at New Denver which will be 40 feet lon ger than the old one. Additions are also to be made to the wharf at Silverton.

If the Courier has been correctly informed auto dealers at Cranbrook have already brought in not less than twenty carloads of new autos already this season.

Now the English Church at Fernie is out of debt the committee of management has decided to give one Sunday evening collection each year to the local hospital.

Bonners Ferry will extend its electric light pole line a matter of 23 miles and serve all the drainage districts between that town and Porthill with power to operate the pumps. The cost is placed at not more than $17,000.

FLOUR! FEED! FUEL!

In any of these lines we are prepared to take care of your every requirement promptly and at prices that will satisfy. We are handling

FLOUR

Maple Leaf and Robin Hood

FEED

Timothy, Alfalfa, Prairie Hay

Bran, Shorts, Barley Chop, Crushed Oats, Chopped Oats, Wheat, Etc., always on hand.

COAL

GALT—the best mined

H. S. McCREATH

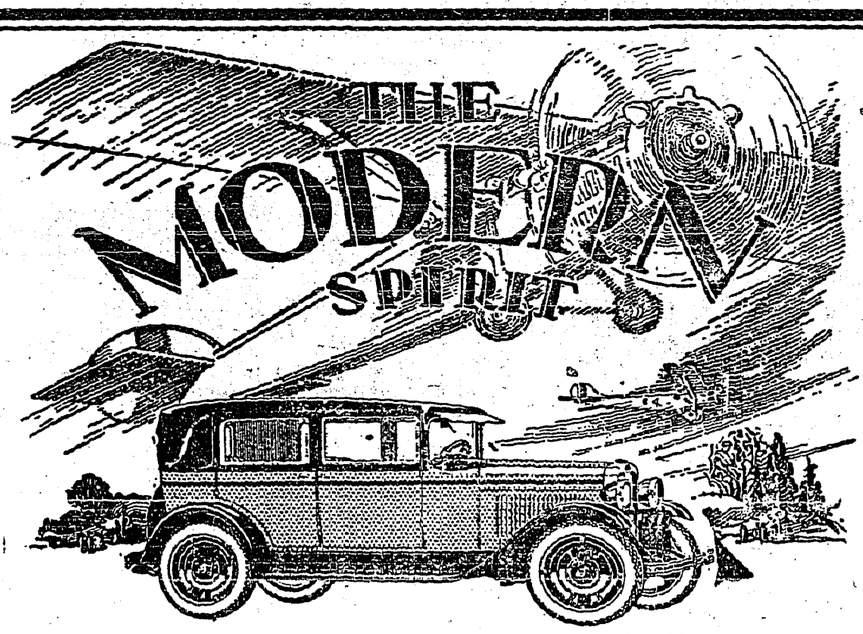

in a Low Priced Car

THE most recent trend of automobile design is strikingly exemplified in the "Bigger and Better" Chevrolet. The high, narrow radiator . . . the long, low bodies . . . the unbroken sweep of the lines from front to rear . . . the stylish blending of colors in finish and upholstery . . . these distinguish Chevrolet as unmistakably new and fashionable. In power, in speed and snap, the "Bigger and Better" Chevrolet is no less modern and vigorous. Countless refinements in engine and chassis give Chevrolet a performance as dependable as it is brilliant.
The "Bigger and Better" Chevrolet, alone among low-priced cars, has truly caught the modern spirit.

The G.M.A.C. . . . General Motors' own deferred payment plan affords the most convenient and economical way of buying your Chevrolet on time.

C-3228C

NEW AND LOWER PRICES

Roadster	$625.00	Imperial Sedan	$890.00
Touring	625.00	Cabriolet	835.00
Coupe	740.00	Commercial Chassis	470.00
Coach	740.00	Roadster Delivery	625.00
Sedan	835.00	Ton Truck Chassis	635.00

Roadster Express - - $650.00

All prices at Factory, Oshawa—Government Taxes, Bumpers and Spare Tire Extra.

READY FOR IMMEDIATE DELIVERY

CHEVROLET

107" wheelbase, 4 inches longer. Bigger, roomier Fisher Bodies. Non-locking four-wheel brakes. New shock absorber springs. Crankcase breathing system. "Invar-strut" constant clearance pistons.

Bigger and Better

Premier Garage PALMER & MAXWELL **Creston**

Kootenay Garage - - Cranbrook

PRODUCT OF GENERAL MOTORS OF CANADA, LIMITED

Form No. 13.
[Section 39.]

LAND ACT

Notice of Intention to Apply to Purchase Land

In West Kootenay Land Recording District of Province of British Columbia, and situate in Arrow Creek Valley on east slope of Goat Mountain.

TAKE NOTICE that Effie Frank Arrowsmith, of Creston, B. C., occupation, spinster, intends to apply for permission to purchase the following described lands: Commencing at a post planted adjoining South East corner of Sublot 130 of Lots 4595 and 4592; thence 20 chains West; thence 20 chains South; thence 20 chains East; thence 20 chains North, and containing 40 acres, more or less.

EFFIE FRANK ARROWSMITH.

Dated February 4, 1928.

In the matter of the Mineral Act, R.S.B.C. 1924,, and in the matter nf Sections 28 and 48, R.S.B.C. 1924, Chapter 167.

To A. H. GIBBS, Esq. (Free Miner).

WHEREAS you are a co-owner of the mineral claims known and described as "Iolanthe," Iolanthe No.1," "Iolanthe No.2," "Iolanthe No.3," "Iolanthe No.4," "Iolanthe No.5," "Country Girl," "Country Girl No.1," "Country Girl No.2," "Country Girl No.3," "Victoria," being and situated on the East side of the Kootenay Lake, near Ginol Landing, in the Nelson Mining Division, Province of British Columbia;

AND WHEREAS you have neglected and refused to contribute your proportion of the expenditure as required by Section 48 of the "Mineral Act" being Chapter 167, R.S.B.C. 1924;

TAKE NOTICE that application will be made after ninety days and within one hundred and twenty (120) days from the date of the first publication of this notice to have the said, above-mentioned mineral claims recorded in the names of the remaining co-owners.

6 Date of first publication. March 2nd, 1928.

DATED at Trail, B.C., this 23rd day of February, A.D. 1928.

D. MacDONALD.
Solicitor for co-owners:
H. J. B. Irving
L. F. Tyson
T. F. Lean

LAND REGISTRY ACT
SECTION 160

IN THE MATTER of Lot 5 in Block 2, Dow's Addition, Town of Creston, Kootenay District, Plan 351.

Proof having been filed in my office of the loss of Certificate Co. 11015-A to the above mentioned lands in the name of James Adlard, and bearing date the 29th day of July, 1909, I HEREBY GIVE NOTICE of my intention at the expiration of one calendar month from the first publication hereof to issue to the said James Adlard a provisional Certificate of Title in lieu of such lost Certificate of Title. Any person having any information with reference to such lost Certificate of Title is requested to communicate with the undersigned.

DATED at the Land Registry Office, Nelson, B.C., this 20th day of March, 1928.

A. W. IDIENS,
Registrar.

Date of first publication March 30, 1928.

PRICES NEW FORDS
FULLY EQUIPPED

Pheaton	$745
Roadster	730
Coupe	880
Sport Coupe	950
Tudor	880
Fordor	980
Light Del	735
A.A. Chassis	625
A. Chassis	815

PREMIER GARAGE

Feed Chickens, Foxes Rabbits and all Prize Stock

OUR

Cod Liver Oil, per Gallon **$1.85**

Container extra.

THE REXALL STORE

CRESTON DRUG & BOOK STORE

GEO. H. KELLY

Your Pocket

used as a bank has many disadvantages.

Money carried in it is easy to spend on trifles or may be lost or stolen.

Weekly deposits in our Savings Bank will accumulate rapidly.
Small or large accounts are welcome.

652

THE CANADIAN BANK OF COMMERCE

Capital Paid Up $20,000,000
Reserve Fund $20,000,000

Creston Branch - R. J. Forbes, Manager

SLABWOOD FOR SALE

14 and 16-inch Stove wood. About 2 ricks to the load.

$2.00 per Load, delivered in town.

Get your Summer wood now.

CHAS. O. RODGERS

P. BURNS & CO., Ltd.

MEAT MERCHANTS

TRY OUR

SHAMROCK PORK SAUSAGE

An economical dish, easy to serve.

Shamrock Brand HAM, BACON and LARD

GLENDALE CREAMERY BUTTER

Government graded, highest quality.

FRESH and CURED FISH

all varieties.

Choicest BEEF, PORK, MUTTON, VEAL, LAMB

BURNS' IDEAL POULTRY FOOD

increases egg production and produces better poultry. Buy the best.

Small Town Papers

BY

FRANK PARKER STOCKBRIDGE

Reprinted by special permission from Saturday Evening Post. Copyright 1928, by the Curtis Publishing Company, Philadelphia.

It was in the papers a little while ago that one of these modern novelists had bought a couple of country newspapers somewhere in West Virginia. He wanted something to make a living at, it said; which didn't sound exactly right to me.

I never read any of the gentleman's novels, but from the publicity he gets in the highbrow literary magazines every time he brings out a new one, anyone who didn't know much about the novel business would think the royalties must roll in so fast that the author would never have to do any real work—like running a country newspaper, for example. But the funny part was his idea that he could make a living out of a country weekly, or two of them.

I knew something about country weeklies. I started my journalistic life by cleaning the spittoons and rushing the growler for the editor and the printer, and inking the form on the Washington hand press with a big two-handled roller, while Charley Gleason pulled ner over. When we had got the weekly run of ten quires off, two pages at a time, Wednesdays and Fridays, we knew we'd been working.

Yes, sir; between the time when I met my first type louse in the old Georgetown Courant shop over Ah Hen Jackson's Chinese laundry, and the time when I went to the city as a two-thirder to finish my trade, I learned all there was to know about country newspapers. I never worked on one of them after I got my union card, but there hasn't been a spell of bad weather in more than forty years that I haven't been reminded of the old shop; the stiff joint where I split my forefinger feeding dodgers on the brass-arm Gordon aches every time a rain starts to blow up. That stiff finger changed everything for me, in a way; it shunted me from the case to the proof box, which turned me out to be an entry to the editorial end. But that hasn't anything to do with country newspapers.

Where I got my big laugh out of that newspaper item about the novelist was remembering the way B. Franklin Simms, the editor of the old Courant, had to hustle for cash every Wednesday morning to get the patent insides out of the express office. That took cash. Nobody ever heard of an editor having credit. He had to give plenty, though. Subscribers paid up when they felt like it or not at all. Often as not they would pay in kind —garden truck, cordwood or eggs— and sometimes advertisers did the same. Advertisers could always stand the editor off by threatening to pull out of the paper. There was only so much business to be had, and they would get it anyway, so they were merely doing the editor a favor by advertising at all.

I remembered the time when old Otto Muncaster, who ran the lumberyard, settled a three months' advertising bill with six barrels of lime, and a few other incidents of that sort, and I felt sort of sorry for the poor fish who had let somebody unload a couple of country papers on him. Not one paper, mind you; that would have been bad enough, but the piece in the papers said he had had two wished on him! If he just wanted experience, something to use for material for more novels, that might be a good way to get it, but to make a living—well, it just didn't fit with all I knew about country weeklies.

Then I ran into Bert Mills—literally ran into him in the crowd at Forty-second and Fifth Avenue, by the library. I hadn't seen or heard anything of him for twenty years; not since he quit his job on the copy desk of the old Globe. I remembered hearing at the time that his father had died and he had gone back upstate to settle the family affairs, but that was the last anybody around New York had heard so far as I knew.

I wouldn't have known him if he hadn't spotted me first. It took only a glance to assure me that he had been successful. It wasn't only his clothes; they were what any business man might wear. It was his way of looking at you and speaking to you, the air of a man accustomed to direct dealing with all sorts of people. He was glad to see me and I was just as glad to see him.

"Still in the newspaper game, old timer?" he asked, after we had pump-handled a while. I told him no, I'd been out of it for a good many years.

"I've sort o' tired, too," said Bert. "Play a little golf, do a little fishing, go down to Florida for a couple of months in the winter, run around to conventions a good deal, just to see the fellows I know."

Bert must have inherited more than I'd thought, it seemed. Before I could ask him what he had been doing all these years, he was rattling on about his folks.

"Remember Sarah — Mrs. Mills?" he asked. "Gee, I wish we'd met a few minutes sooner; she'd have been glad to see you. I just left her at one of the big stores. She comes down every little while to shop."

I did remember Bert's wife—an anaemic, dragged-out, tired-looking little woman, with a boisterous kid hanging to each hand. I had had dinner with them once in a cheap little flat out Flatbush way. Even twenty years ago it was hard sledding in New York for a man with a family on forty a week.

"You wouldn't know her now," Bert went on. "I was afraid, first, she wasn't going to like it in a small town. She was born and raised in Brooklyn, you know, and Brooklyn people hate to change. But nobody in Middleboro now ever thinks of her as an outsider. They even tried to get her to run for Assembly last year. She's the politician of the family — headed right now for the president of the State Federation of Women's Clubs."

He'd put both his boys through Cornell, he told me, and had a girl, too, who was a junior at Syracuse. One of his boys was married and he even had a pair of grandchildren.

And while he talked I racked my memory to try to locate Middleboro. It must be an important town, but somehow I couldn't place it.

"You haven't told me the most important thing of all, Bert," I said when he had finished about his family. "What I'd like to know is where did you get it? I had an idea your folks were farmers."

(To Be Continued.)

NO BETTER MEDICINE FOR LITTLE ONES

Is What Thousands Of Mothers Say Of Baby's Own Tablets

A medicine for the baby or growing child—one that the mother can feel assured is absolutely safe as well as efficient—is found in Baby's Own Tablets. The Tablets are praised by thousands of mothers throughout the country. These mothers have found by actual experience that there is no other medicine for little ones to equal them. Once a mother has used them for her children she will use nothing else. Concerning them Mrs. Charles Hutt, Tancook Island, N.S., writes:—"I have ten children, the baby being just six months old. I have used Baby's Own tablets for them for the past 20 years and can truthfully say that I know of no better medicine for little ones. I always keep a box of the Tablets in the house and would advise all other mothers to do so."

Baby's Own Tablets are sold by all medicine dealers or will be mailed upon receipt of price, 25 cents per box, by The Dr. Williams' Medicine Co., Brockville, Ont.

Livestock In Prairie Provinces

The value of livestock on farms in the Prairie Provinces, comprising horses, cattle, sheep and swine, in 1927, was $324,949,000, as compared with $263,359,000 in the previous year, all three provinces recording substantial increases. The value of poultry on farms in the three Prairie Provinces was $15,915,000.

The block of metal which is the world's standard pound avoirdupois is kept in London.

Keep Minard's Liniment handy.

ROYAL CROWN — THE CROWN OF QUALITY ON EVERY PACKAGE

3 - WITCH HAZEL TOILET SOAP - 3

3 Tablets — REFINED — SUPERMILLED — PURE — 3 Tablets

FREE TO ALL

During April

Royal Crown Lye — with — Royal Crown Cleanser

JIF, Suds in a Jiffy — Royal Crown Soap Powder

YOUR GROCER HAS LIMITED SUPPLIES

Do Not Delay — Buy These Today

COUPONS ON EVERY PACKAGE FOR PREMIUMS

SUNDAY SCHOOL LESSON

APRIL 8

THE RESURRECTION

Golden Text: "Because I live, ye shall live also."—John 14.19.

Lesson: Mark 16.1.20.

Devotional Reading: 1 Corinthians 15.20-26.

Explanations and Comments

Three Women Visit the Tomb Of Christ, verses 1-4.—Very early on Sunday morning, just as the sun was rising, Mary Magdalene, Mary the mother of James, and Salome went to the tomb of Christ for the purpose of anointing his body with spices.

As these women went on their way to the tomb they kept asking themselves, "Who shall roll us away the stone from the door of the tomb?" The stone probably a cylindrical one which could be rolled to either side in a groove at the base of the opening, but was too heavy for the women themselves to move, being "exceeding great." As they approached, they saw that the stone had been rolled back.

The Lord Is Risen, verses 4-8. — While Mary Magdalene ran to tell Peter and John that the stone was removed, the other woman entered the tomb and saw a young man arrayed in a white robe (an angel) sitting within. Luke 24.4 speaks of two men, and in Matthew 28 an angel is sitting upon the stone without the tomb, but, as the One Volume Commentary observes, "Such slight discrepancies harmonize well with the excited feelings which such a vision would be likely to produce. Minute and detailed agreement in independent narratives under such circumstances would be suspicious."

The young man in the tomb said to the women, "Be not amazed: ye seek Jesus, the Nazarene, who hath been crucified; He is risen; He is not here."

"Instead of its being surprising that there was a resurrection on Easter morning, let us ask ourselves if it would not have been more surprising if there had been no resurrection. Would it not have been indeed amazing if the life in Christ had come to a full stop on the day of the crucifixion? Of course, if that life had come to such a stop, we should never have heard of the life at all; but how amazing to think that a life like Jesus' could stop! Peter had the right angle from which to view the Resurrection when he declared that it was impossible for death to hold Christ."
—F. J. McConnell.

Should Spend At Home

Seventy dollars per head was spent by Canadians las tyear on United States goods. A considerable percentage of this amount could be spent on just as good goods produced at home. Some day there will be more practical patriotism by Canadian purchasers to bring prosperity to themselves and their own country.

A hammock is the spoonholder used at many a love feast.

Ocean Fare £2

Under the British Nomination Scheme, your relatives and friends can travel at this low rate from

Britain to Canada

also reduced rail fare—children under 17 free. For complete information, phone, write or call personally at White Star Offices in Montreal, Toronto, Winnipeg, Calgary, Edmonton, Saskatoon, Vancouver.

227

WHITE STAR LINE CANADIAN SERVICE

Winnipeg Newspaper Union

Fashions

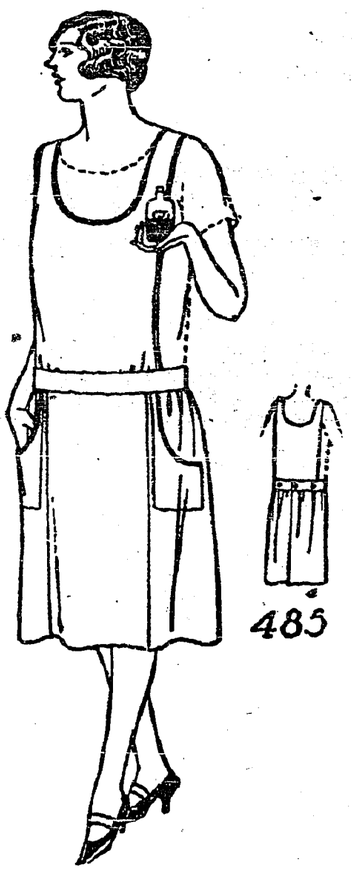

Practical Apron

An apron that entirely covers the skirt is made with bib section at front and back. Note the large, roomy pockets! It is practical and very attractive, made of English broadcloth, printed sateen in small floral pattern, cretonne in chintz pattern, and Nile green chambray with pockets and binding of checked gingham. The pattern is cut in small, medium and large sizes. The medium size requires 2¾ yards 32-inch, 2⅝ yards 36-inch, or 2⅛ yards 40-inch material, and 4 yards binding. Price 25 cents the pattern.

Many styles of smart apparel may be found in our Fashion Book. Our designers originate their patterns in the heart of the style centers, and their creations are those of tested popularity, brought within the means of the average woman. Price of the book 10 cents the copy.

How To Order Patterns

Address—Winnipeg Newspaper Union, 175 McDermot Ave., Winnipeg

Pattern No..... Size.....

.....

.....

Name .....

Town .....

The highest chimney in Great Britain is to be demolished. It is "Townsend Stalk," in Glasgow, containing 1,300,000 bricks and standing 488 feet high.

Minard's Liniment for cuts and bruises.

Average Wheat Production

Average Production Over Five Year Period In Three Prairie Provinces

According to the Dominion Bureau of Statistics the average production of wheat over the five years 1922-26 in Manitoba was 17.5 bushels to the acre, in Saskatchewan, 17.3 bushels to the acre, and in Alberta, 17.2 bushels to the acre. The average values per bushel in the same period were respectively $1.00, 97c. and 94c., making the respective returns per acre from wheat for the three provinces, $17.50, $16.78, and $16.16.

Women, Your Manifold Duties Require Strength

St. Catharines, Ont.—"During my early married life Dr. Pierce's Favorite Prescription was very helpful to me as a tonic and nervine. I had become all run-down, my nerves were all upset, I could not sleep, and was weak and miserable. I was advised by my mother to try Dr. Pierce's Favorite Prescription and it relieved me of the nervousness and made me a well, strong woman. Since then I have always recommended it to weak women."—Mrs. M. F. Slack, 5 Francis St.

All druggists. Fluid or tablets.

Write the Faculty of Dr. Pierce's Invalids Hotel in Buffalo, N. Y., if you feel the need of free advice.

Ever tried Dr. Pierce's Pleasant (laxative) Pellets? 60 Pellets for 30c.

Fair Maiden: Would you put yourself out for me? Her Knight: Certainly I would. "Please do, then, as it's after 12, and I'm awfully sleepy."

A Household Medicine.—They that are acquainted with the sterling properties of Dr. Thomas' Eclectric Oil in the treatment of many ailments would not be without it in the house. It is truly a household medicine and as it is effective in dealing with many ordinary complaints it is an inexpensive medicine. So, keep it at hand, as the call for it may come most unexpectedly.

Of all the present monarchs, Alfonso XIII. of Spain has ruled the longest, his reign beginning in 1902.

The "Flu"

LEFT HER WITH A VERY WEAK HEART

Mrs. Beulah Demone, Pleasant River, N.S., writes:—"Having suffered with the 'flu' a few years ago, I was left with a very weak heart.

"I was unable to go about, and could not do my housework.

"I would get dizzy spells and would have to go and lie down.

"I could not sleep at night as the least little noise would wake me up.

"I tried different kinds of medicine, but they seemed to do me no good.

"A friend recommended I have used five boxes and am much better; do not get those dizzy spells, and can do my own work as well as ever."

MILBURN'S HEART AND NERVE PILLS

Price 50c. a box at all druggists and dealers, or mailed direct on receipt of price by The T. Milburn Co., Limited, Toronto, Ont.

Cuts-Burns

Vicks' healing, antiseptic ingredients bring soothing relief. Apply gently.

VICKS VAPORUB

OVER 31 MILLION JARS USED YEARLY

Royal Yeast Cakes

STANDARD OF QUALITY FOR OVER 50 YEARS

MAKE BETTER HOME MADE BREAD

Earth's Outer Atmosphere

Consists Of Helium Gas Is Opinion Of Scientist

One hundred miles above the surface of the earth the atmosphere consists almost wholly of helium gas, believes Sir William Napier Shaw, eminent meteorologist.

If this conclusion is right it will never be possible, it is contended, for aircraft to navigate the upper atmosphere.

In a new "manual of meteorology" in which Sir Napier Shaw sets forth his view he deals with many other matters bearing on atmospheric conditions.

He maintains that as the light of auroras has been seen as high as 500 miles above the earth, gases of some kind must exist far out from this globe.

Comparatively low down comes the famous "heavy side" layer in the atmosphere, 30 to 50 miles up. It is this layer which reflects wireless waves and renders wireless signalling possible.

The flat, stale taste which you sometimes find in tea may be due to the package it is put up in. Red Rose Tea is of such fine quality that no chances are taken. It is packed in aluminum, the only material that gives complete protection against dust, dampness and deterioration. 5-W

PAINTED FIRES

BY NELLIE L. McCLUNG

COPYRIGHT, CANADA, 1925

CHAPTER XXI.—Continued

All the women on the second floor had been in to take a look at the pretty young thing with her golden hair spread out on the pillow, and at the radiant baby, who, pink, fat and fine, slept with her two little rosettes of hands rolled into her eyes.

"Her house is thatched—God bless her," said Mrs. Corbett, as she replaced little Jacob's veil on her face. "Poor little helpless mite, who wouldn't be good to her?"

Late that night a sound came through the three auger holes in the storm sash which had a meaning for Helmi. It was the ringing of a train bell as the delayed Canadian Northern train felt its way carefully out of the yards with its heavy load of belated passengers. People may be born or may die, but someone has to run the trains. The North Star Rooming House stood near the tracks, and the sound came distinctly and lonesomely to Helmi's ears. She raised herself on her elbow and listened, her eyes eager and straining.

When the train had gone behind the Great West Garment Factory, and the sound of the bell had grown fainter and fainter and at last was lost in the myriad sounds of the city, Helmi fell back on her pillow sobbing like a dog in a dream. "Home for Christmas! Home for Christmas!" she murmured. "Welcome to Canada—No! No! the snow is best—I will not go to train any more—I will go down deep under snow—snow is best place."

Away below the snow, in another world, Helmi's soul wandered lonesomely, torn with the old problem of whether to go on or stay. Life was too hard—it had been too hard for Aunt Lili, so she stepped out and let life go on without her. God couldn't blame her for quitting. Why didn't He make life a little easier for women? God was all-powerful—He could make life as He liked. . . . . God was not quite fair. . . . Why had He let things go so wrong with her . . . . Why had Jack turned against her? Why had a baby come to her, when she had no home? . . . . It would be lovely to have a baby if one had a home to keep it in. . . . . The girls at the Home . . . she wondered how they could be so foolish. . . . . Did they never think. . . . . Now she knew it wasn't fair. . . . . God was mean to women. . . . . Mean to babies. Rose Lamb was right, God was on the man's side every time. God was like the two magistrates, redfaced, mad, terrible. . . . . She hated God!

How could she mind a baby and work, too? . . . . No one wanted a girl with a baby. . . . . The girls had told her what awful things women say to a girl who goes looking for work. . . . . God knew all this, and yet. . . . . Rose Lamb had told her she left her baby at the Shelter, and it died in a week. . . . . Rose was glad. . . . . Helmi had thought it terrible for Rose to say she was glad, but now maybe the Shelter would be the best place. . . . . She could not help it, anyway—no one wants a girl with a baby. It would have to go to the Shelter.

Round and round in a red-raw circle went Helmi's mind, growing sorer and sorer with thinking, and yet unable to stop.

Suddenly the baby, from the folds of its blanket at the foot of the bed, began to cry, a frightened little eerie cry, like no other sound on earth, the weakest and yet the mightiest human cry.

From the region below the snow came Helmi at the sound—Helmi, strong, defiant, generations back of her speaking in every movement, ready to face the world. The Shelter was forgotten. She reached down instinctively "Lili, little Lili, don't cry; it's all right, nothing can hurt my little Lili; come to your aili."

Lili understood the words, and, lying in her mother's arms, went peacefully to sleep. The problem of the future ceased to trouble her. And Helmi, soothed by the presence of the little warm thing, so exquisitely dear and sweet, slipped gently into the kind gray mists of forgetfulness, where torturing hopes and choking fears were all held at bay by a kind gray wall in whose shadows her tired young soul found peace.

"She will be all right," said Maggie Corbett, when Mrs. Kalinski expressed her fears; "She is strong and healthy, and the long sleep will do her good. Ain't it God's mercy that she can sleep and forget her troubles, whatever they are, poor girl. No, I don't think there is any use in sending for a doctor. They will not want to be disturbed on Christmas Eve, when there is no need, and we need not call the inspector either, for he will ask her a lot of questions that will only worry her."

"She has no ring on," said Mrs. Kalinski, sadly; "I am afraid everything is not right."

"She has come from the North," said Mrs. Corbett, "and there's no jewelry stores there—that might account for her havin' no ring. We will say that, anyway."

After Mrs. Kalinski had gone to her own suite, Mrs. Corbett stood at the foot of the bed looking at her patient. Suddenly an idea occurred to her. She went to her rooms across the hall and made a determined search in the middle bureau drawer, which was known as the drawer "that has everything in it." Coming back, she lifted Helmi's left hand and put a ring on her finger. "If a little thing like a ring will give the poor girl back her character I will not be denying her mine, that has been too tight for me for many a day, and in case she should die it will save the wee one's good name. I will tell Mrs. Kalinski, for she noticed there was none, but there's none of the rest of them need know. It will save a lot of talk and wondering. Well, there's nothing wrong with the kid, rinng or no ring."

Mrs. Corbett took the slumbering infant into her own rooms for the night, at the instigation of her daughter Rose, aged twelve, who offered the young stranger a share of her bed and personal service. On the Winnipeg couch she was placed, with a barricade of pillows in front of her to prevent any one from thoughtlessly sitting on her.

When John Corbett came home and found his family increased he expressed no surprise, nor did he offer comment when the events of the afternoon were related. But he did go to the couch to get a look at the baby, being warned by Rosie not to come too near for fear he would start a draught.

"She's a fine child," he said, and went back to his supper.

"Whether she is an honest woman or not, I do not know," Mrs. Corbett concluded her recital; "but I do know this—she has been treated bad. Ain't men the limit, anyway? To go off and leave a poor girl like that with no more thought or worry about it than a tomcat?"

John Corbett went on buttering his bread on the palm of his hand, and making no attempt to defend his sex.

"Oh, I guess they are all bad, right enough," he said pleasantly. "I often wonder myself why the Lord ever made them. It's a good thing there comes a war every wee while to kill them off—the divils!"

"Shut up, now, John, you sly old dog," said his wife, laughing, "you sure do like to get a rise out of me."

"And me just tryin' to agree with you, woman?" he said.

When Danny Corbett, aged ten, came in from delivering his papers, sheeted with snow, he was not allowed to look at the baby until he had taken off his outer garments and warmed himself carefully at the fire, and even then he was not allowed by the watchful Rosie to come very near. Danny offered no opinion.

After Danny had eaten his supper, Rosie made a proposition to him. "Sure, Danny, you and me could raise her if her mother dies, and she is not makin' a stir in there now no more than if she was dead. I could mind her, and you with your fine paper route now could get her milk. A bottle would last her a long time, and she would be a lot nicer than a kitten, and not any more trouble. You would get the milk, wouldn't you, Danny, and then we would go cahoots on her?"

(To Be Continued.)

AFTER ALL There's Nothing To Equal Zam-Buk FOR THE SKIN!

for Every Milk Need

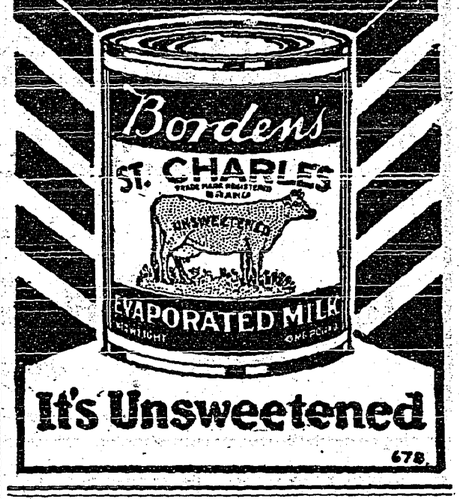

It's Unsweetened

First Woman Ship Broker

Young English Girl Has Qualified For Unusual Position

Although not yet old enough to vote, Miss Mabel Weller, 23, has passed examinations which make her the first woman qualified as a ship broker in England. A ship's broker's duties require the negotiating of cargoes for steamers throughout the world, the bearing of responsibility for discharging of cargoes, the entering into arrangements with captains and crews of all nationalities and the employment of technical knowledge of all classes of ships and markets in the world. Miss Weller began her career in this man-directed field as a clerk in a London ship broker's firm.

Silk Stockings

Have stockings in the very newest shades; your old or faded stockings given any tint in the rainbow in five minutes; with fifteen cents' worth of Diamond Dyes! but use dyes, not synthetic tints. And be sure they're true dyes.

Try a pair tonight! Use Diamond Dyes, and no one will dream they were tinted at home. And you can do real dyeing with just as perfect results, if you will just use the true Diamond Dyes.

Free: Why not ask your druggist for the very useful Diamond Dye Cyclopedia? Valuable suggestions, easy directions, and piece-goods sample colors. Or write for free copy of Color Craft, a big illustrated book sent postpaid—address DIAMOND DYES, Dept. N13, Windsor, Ontario.

Diamond Dyes

Just Dip to TINT, or Boil to DYE

Little Helps For This Week

"In quietness and in confidence shall be your strength."—Isaiah xxx. 15.

I would be quiet, Lord:
Nor tease nor fret:
Not one small need of mine
Wilt Thou forget.

Confidence is the secret of strength. —Monod.

A mind may be still though active; and the quietness which is part of the "confidence" we have in Him, the Christ, is only found in the close abiding in Him, emblemed in His own parable of the Vine and the branches.—Rose Porter.

Alberta Trappers Made Profit

The prairie fur trade of the region from Lethbridge to Medicine Hat continues to net hunters and trappers good results financially, and many buyers from distant points are in the field. Furs trapped and shipped are: badger, kit fox, weasel, rabbit and coyote, and one representative farmer claims to have averaged over the past six or seven weeks $10 to $15 per day.

To have the children sound and healthy is the first care of a mother. They cannot be healthy if troubled with worms. Use Mother Graves' Worm Exterminator.

The Way To Wealth

The way to wealth is as plain as the way to market. It depends chiefly on two words, industry and frugality; that is, waste neither time nor money, but make the best use of both. Without industry and frugality nothing will do, and with them every thing.

Recipes For This Week

(By Betty Barclay)

BANANA CANOES

4 bananas.
2 oranges.
2 slices pineapple.
Salad dressing.
Berries or candied cherries.

With a sharp knife cut a section of skin from the concave curve of the bananas, and carefully take out the fruit, leaving the skin in the shape of a canoe. Pare oranges; remove sections, and cut in pieces; mix with pineapple (cut in pieces) and an equal amount of banana pulp (cut in pieces). Fill canoes with fruit; cover with Mayonnaise or French dressing; sprinkle generously with paprika; lay on bed of shredded lettuce, and garnish with berries or candied cherries.

EGG MILK SHAKE

3 cups milk.
3 eggs.
4 teaspoons sugar.
1 teaspoon vanilla.
¼ teaspoon salt.
Few grains nutmeg.
Few grains cinnamon.

Beat the eggs until very light. Add the sugar, salt, vanilla and spices, then the milk. Stir till the sugar is dissolved, then beat well. Serve cold.

The real joy of living consists in making one's own mind a pleasant place to spend one's leisure moments.

Use Minard's Liniment for Corns.

OPERATION LEFT HER VERY WEAK

Letter Tells of Wonderful Relief After Taking Lydia E. Pinkham's Vegetable Compound

Coniston, Ontario.—"After a severe operation and a three weeks' stay in a hospital I returned home so weak that I was unable to move a chair. For four months I was almost frantic with pains and suffering until I thought sure there could not be any help for me. I had very severe pains in my left side and suffered agony every month. One day when I was not able to get up my mother begged me to try your medicine. My husband got me a bottle of Vegetable Compound at once and I took it. I started a second bottle, and to my surprise and joy the pains in my side left me completely and I am able to do all my work without help. I am a farmer's wife, so you see I can't be idle long. In all, I have taken six bottles of Lydia E. Pinkham's Vegetable Compound, five boxes of the Compound Tablets, two bottles of Lydia E. Pinkham's Blood Medicine, and have also used the Sanative Wash."—Mrs. L. Lanciness, Box 103, Coniston, Ontario. G

LESSON No. 15

Question: Why is *emulsified cod-liver oil so* important as an added ration with milk in the diet of children?

Answer: Because when it is mixed with milk *it makes milk* a more efficient rickets-preventing food and builder of strong bones. Children like it best in the form of

SCOTT'S EMULSION

BRITAIN TO CANADA £2

YOU can arrange for your relatives and friends this low ocean fare—greatly reduced rail rates, children under 17 carried FREE.

Ask at once for details of the British Nomination Scheme from any office or agent of the CANADIAN SERVICE

Cunard and Anchor-Donaldson LINES

Representatives Wanted

Stop Throwing Safety Razor Blades Away

RHODES KRISS-KROSS STROPPER

gives you sharp, new, keen-edged blades every day.

Keen, quick, velvety shaves for life. Your efforts backed by national advertising. Liberal commission.

Fill in coupon TODAY.

Without obligation, send me particulars of Kriss-Kross selling agency.

Name .....

Address .....

Town ..... Province .....

Canadian Kriss-Kross, Dept. W.N. 2, 59 Wellington St. E., Toronto, Ont.

For something entirely new in Easter decorations see our Store windows Friday and Saturday!

Wear Something New at Easter!

Have all the good luck associated with having something new at Easter in the matter of wearing apparel—and somethinfi that will be serviceable at most other times of the year. Inspect our lines of

Shirts, Hats, Caps

just opened up, and the newest styles and shades. We are also showing a complete line of LIGHTWEIGHT UNDERWEAR that we know you will appreciate.

Everything you require in the way of Spray Materials can be purchased here at closest prices.

Creston Valley Co-Operative Assn.

CRESTON Two Stores ERICKSON

Local and Personal

FOR SALE—2 tons Gold Coin Potatoes, some good seed. Bert Boffey.

FOR SALE—Parson's Beauty and Van San Strawberry plants, $6 per 1000 f.o.b. Wynndel. Carl O. Wigen, Wynndel, B.C.

CHINCHILLAS

Young stock for sale. Raised from the best Imported Stock. See H. CLEMENTS, at the Creston Rabbitry.

F. H. JACKSON
REAL ESTATE
Listings solicited.
CRESTON, B.C.

GRAND THEATRE
SATURDAY, April 7

Smile and the World Smiles with You!

Miss this picture and you weep alone!

"Smile, Brother Smile"

COMEDY
Love Me, Love My Dog
M-G-M News

Free Turkey

Chance to win a Turkey Free with every 50c. admission.

Easter Flowers

Place orders now for

Lillies
Pot Plants
and
Cut Flowers

for the Easter season.

FRESH LETTUCE and GREEN ONIONS

Cook's Greenhouse
CRESTON

FOR SALE — Heavy, low down wagon, $65. John Blinco, Creston.

Mrs. C. B. Twigg was a visitor with Cranbrook friends over the weekend.

FOR SALE—Gold Vine field seed peas, 5 cents a pound. Fred Smith, Creston.

Monday is Easter Monday and will be a holiday with the banks and post-office staffs.

FOR SALE—8-day office clock, $6.50. Also Victor talking machine motor, $6. V. Mawson.

FOR SALE—Van San Strawberry Plants, good stock, $6 per 1000. J. W. H. Gobbett, Creston.

FOR SALE—Seed potatoes, Early Ohio and Irish Cobbler, good stock. Fred Lewis, Creston.

FOR SALE—4 room house, with two lots. Apply R. Walmsley, Creston; or W. Fisher, Nelson.

Miss Violet Morrow left on Wednesday last for Shaunavon, Sask., where she has secured a school.

Mrs. C. Ogilvie of Wynndel was a weekend visitor in town, a guest of Mrs. Fred Klingensmith.

School closed yesterday for the Easter vacation. Operations will be resumed on Monday, April 16th.

FOR SALE—Improved orchard and small fruit property of 20 acres, well located. Apply Box 20, Creston.

Miss Marguerite Benny left on Saturday for Cranbrook, where she is visiting with relatives at present.

FOR SALE — Young pigs, Duroc-Berkshire cross, $5 each. A. G. Cox, Vaness Ranch (Alice Siding), Creston.

Mr. Paulsen of the Kootenay Garage, Cranbrook, was a business visitor here at the first of the week.

G. J. Bayle, who was here last week attending the funeral of Mrs. Leamy, returned to Northport, Wash., on Sunday.

Mrs. Hurlburt of Moosejaw, Sask., arrived on Tuesday for an Easter holiday visit with her mother, Mrs. Franzen.

Miss Marjorie Burton of Cranbrook arrived on Thursday last on a visit with her grandmother, Mrs. W. S. Ryckman.

The annual May Day sale of work by Christ Church Ladies' Guild will be held in the Parish Hall on Saturday, May 26th.

Vital statistics for March show three new arrivals, of which two were boys. There were two deaths and no marriages.

Miss Wade, teacher of Division 3 of the public school, is at the Windermere for the Easter vacation, leaving on Wednesday.

HATCHING EGGS — Rhode Island Reds, heavy laying strain, from pedigreed stock, $1.50 for 15 eggs. Thos. Goodwin, Creston.

Mrs. F. C. Rodgers and young son left on Wednesday for Invermere, where they are visiting with her father, Jos. Heath.

HATCHING EGGS—Light Sussex, the coming breed, fine table birds and good layers. Setting of 15 eggs, $2. P. G. Ebbutt, Creston.

FOR SALE—Apples, Delicious and Wagener, small sizes, 75 cents a box while they last, delivered in town. W. J. Truscott, Creston.

LOST—Chevrolet spare balloon tire, size 29 x 4.40, complete with rim and tube. Finder please return to Bevan's Garage, Creston. Reward.

FOR SALE CHEAP—Buffet and china cabinet combined, coal heater, coil spring bed and mattress. J. P. Downey, Barton Ave., Creston.

The Agricultural Association has just been notified that Wednesday, September 26th, has been allocated Creston for the 1928 fall fair.

Wednesday, April 18th, has been fixed as clean up day by the village council, and the following day a free take away of refuse (except ashes) will be provided.

Miss Isobel Burnett, who has been at Harris, Sask., for the past eight months, spent the weekend with Miss Ada Lewis, leaving on Monday for her home in Nelson.

Manager Palfreyman promises the citizens something entirely new in Easter decorations and invites all to view the Co Op. store windows on Friday and Saturday.

Miss Vera Willoughby, who has spent the past few months at Calgary, Alberta, returned to Creston at the first of the week, and will visit with her mother, Mrs. T. Lytle.

C. B. Twigg was a visitor at Cranbrook a couple of days at the end of the week, but found the roads in too poor shape too attend to some horticultural work outside the city.

The ingathering of provincial revenues at the police office last month totalled about $318. Of this sum $198 was from motor licenses, and $48 worth of dog tags were purchased.

Rev. G. S. Wood, who was Presbyterian pastor at Creston for about a year during the early part of the war, died at Parkhill, Ontario, the latter part of March. He was 68 years of age.

Mr. and Mrs. Stanton and Walter and Jas. Leamy, who were called to Creston last week on account of the death of their mother, Mrs. Leamy, returned to Kellogg, Idaho, on Sunday.

Trinity United Church Ladies' Aid Easter bazaar will be held in the church hall on Saturday, 7th, from 3.00 to 5.30. There will be a sale of sewing, cooking and candy. Tea will be served.

The baseball fraternity is asked to turn out in force for a meeting at the Canadian Legion club rooms on Wednesday, April 11th, at 8 p.m., for the purpose of organizing a Creston Valley baseball league.

The village council meets in April session on Monday night, and amongst the business to come up will be the resignation of the clerk, W. O. Taylor, as well as further recommendations from the fire brigade.

Kootenay Co-Operative Fruit and Produce Association have just sent out the balance sheet and notices for the annual meeting which will be held in the association's office Creston, on Saturday, April 14th.

MILLINERY—For the latest Chicago styles and shades in spring and summer hats see Miss Hazel Cannady's display in the former Creston Growers office (old Speers' store), opening on Saturday, April 7th.

Ted Bush and Dean Pears got back on Saturday from a trip to Kaslo where they had been looking for work in the mines. There is still all kinds of snow in the hills and the demahd for labor is still light.

Up to the middle of the week 127 auto licenses have been issued at the Creston office of the provincial police. There was quite a rush at the first of the week when the 25 per cent. cut in price became effective.

Creston Post Canadian Legion remind of their Easter Monday dance at the Parish Hall, April 9th, with dancing at 9 o'clock. The admission is 75 cents, which includes supper. Music by Mrs. Lister's orchestra.

The L.O.B.A. had another of their enjoyable whist drives in the lodge-room on Thursday afternoon last. Mrs. McLaren took home the high score prize, and the consolation trophy went to Mrs. W. B. Martin.

At the April meeting of the fire brigade a resolution was adopted that all practices and meetings be discontinued until the council makes a very definite move to provide much of the equipment asked for at the January meeting.

Up till Thursday well over 300 names have been added to the voters list for the Creston electoral district. All points in the Valley have been well looked after. Monday, 9th is the last day commissioners can sign registration forms.

Time for Irrigation

Now is the time for purchasing your Irrigation Pipe—Black and Galvanized. We are selling Pipe at a very reasonable. Also any kind of Fittings that may be required.

When buying Eavetrough, Chimney Jacks, Range Boilers, Bathtubs, Washbaisins, Wash Boilers (Copper or Galvanized) come and see us. Our prices are right.

We are building Tanks for mixing Spray. Tanks are built of heavy coated galvanized steel sheets, and will hold from 75 to 125 gallons. Sold at a very low price. Come in and see them.

In Blacksmithing we are able to supply you with anything you may require. Horseshoeing, Carriage Repairs, Tire Setting, agricultural machinery repairing, etc.

OUT OF TOWN CUSTOMERS send in your orders. They will be taken care of promptly.

S. STEENSTRUP
BLACKSMITH TINSMITHING OXY-ACETYLENE WELDING

DIVIDENDS FROM THE FARM

A GOOD farm, representing invested years of effort tilling the soil, should pay dividends. And it will—to the farmer who is a keen business man.

The dividend is the earnings over and above wages for the farmer's work. Too many farms fail to earn even these wages.

The right Banking connection will prove invaluable to the farmer who plans for dividends. He should discuss his business freely with the Bank Manager.

The Manager at any Branch of the Bank will give you painstaking advice and dependable service.

IMPERIAL BANK OF CANADA

ORESTON BRANCH C. W. ALLEN, Manager
Branches at Invermere, Cranbrook and Fernie

176

Don't forget the children's fancy dress party at the Parish Hall, Wednesday, April 11th, from 7 to 10 p.m. Four prizes: Best fancy costumes, boy and girl; and best comics, boy and girl. Admission 25 cents. Refreshments served.

The April meeting of the Women's Institute will be held on Friday afternoon, 13th, at 3 o'clock. Mrs. M. Young will give a demonstration. At 4.30 the birdhouse prizes will be presented, and all the children who competed are asked to be present.

Rev. A. H. and Mrs. Garlick are due to arrive from Michel on Tuesday, and the new rector of Christ Church and his wife will be tendered a congregational reception at the Parish Hall on Friday evening, 13th, at 8 o'clock, to which all Anglicans are invited.

The Conservative Association is having a social evening with cards and dancing, at the Parish Hall on Thursday night next, 12th, commencing at 8 o'clock. Col. Fred Lister will speak, reviewing the events of the session of the legislature just closed.

Mrs. W. S. Watson, who has been staying with Mr. and Mrs. Bush since Mr. Watson's death some months ago, is now occupying her old home in the residence which was moved from the Watson ranch to a site on Victoria Avenue, next the Watcher residence.

The pastor, Rev. W A. Greer, will speak at both services at St. Stephen's Presbyterian Church on Easter Sunday. At 11.30 a.m., the topic will be "The Fact of the Resurrection," and at 7.30 p.m. his subject is "The Resurrection in History." Special Easter music at morning service. All heartily welcome.

Creston board of trade meets in April session on Tuesday night at the town hall. All members should be present to make the necessary arrangements for the prospective reception to the Canadian Governor-General, Lord Willington, who will probably make a short stop here on his return trip from the coast.

Although the Valley is being favored with mighty little sunshine and no warm weather, the spring flowers are beginning to come in. Crocuses have been with us for some days, and this week come reports of full bloom daffodils, while the grounds at the W. K. Brown residence have a healthy display of the delicate blue chinodoxa.

CARDS OF THANKS

Mr. L. N. Leamy and family take this means of expressing a sincere appreciation of the sympathy and many kindnesses shown them in their recent bereavement.

Mr. Pedro Lombardo and family wish to express their thanks to the many friends who with their help and sympathy so greatly assisted them in their recent bereavement. The many floral remembrances are specially appreciated.

FOR SALE OR RENT

All my improved and partly improved lands near Erickson; 48 acres one mile northeast of Creston; 7 acres half mile south of Creston; 160 acres Kootenay Lake; 420 acres northeast of Creston; 5 large lots on Victoria Avenue, east of the school; 1 corner lot near postoffice; All my property in Creston village. No incumbrances on any of my properties. Price and terms upon application to R. LAMONT, Beamsville, Ont.

BOAR FOR SERVICE

Registered Berkshire Boar for service. A. G. COX, Vaness Ranch, Alice Siding.

SHOE REPAIRS at Reduced Prices

Men's Half Soles	$1.00
Men's Rubber Heels	.50
Women's Half Soles	.75
Women's Rubber Heel	.35

Workmanship guaranteed

A. Mirabelli
Second Hand Store in connection