THE CRESTON REVIEW

VOL. XXV. CRESTON, B. C., FRIDAY, SEPTEMBER 7, 1934 No. 22

Present Medal, School Opening

Inspector Manning Officiates at School Opening Exercises—Opposition Curtails Attendance at High School.

With the 1933-44 teaching staff intact and an enrolment of 65 students in the high school, and 225 in the public school 33 of whom were beginners, operations were resumed at Creston school Tussday morning after the long summer vacation.

A special feature to the opening was the presentation of the medal won by Miss Kathleen Bundy, who stood fourth highest amongst all the B.C. students writing for junior matriculation in June last.

The presentation took place in the senior room at the high with the teaching staff and all this year's pupils in attendance, along with a number of visitors, and the board members, Messrs. Jas. Cook, H. W. McLaren and G. Nickel. The presentation was made by Capt. Manning, the East Kootenay inspector, who was here from Cranbrook specially for the occasion.

Chairman Cook opened proceedings with a short talk, speaking of the successes of the various pupils in public and high school, and of their opportunities to distinguish the selves with such a good teaching staff.

He then introduced Inspector Manning, who gave a summary of the excellent showing made by the elementary schools this and previous years. He remarked there was good reason for this district to be proud of the results. Referring to Creston high school Mr Manning said the marks obtained by Kathleen Bundy indicated the efficiency of the teaching staff. In presenting the medal the inspector congratulated Kathleen on her success in winning this high honor and wished her the best of success in her future educational effort, which includes a course at MacDonald College Montreal, which is affiliated with McGill University.

Chairman Cook presented the entrance class graduates of 1934 with their diplomas and took great pleasure in handing out 20 of these to last term Grade 8 pupils who have enrolled for Grade 9 work at Creston high this term. The absentee was Iona Hills, who has since moved to Calgary, Alberta. Proceedings closed with a few words from Principal F. P. Levirs, who thanked all present for their attendance and assistance with such gratifying opening exercises.

Opening day attendance at the high school was 65, with several more in prospect. Due the opening of full fledged high school at Canyon, and the taking of Grade 9 work at Sirdar, attendance at Creston higher seat of learning has been reduced—Canyon high having an enrolment of 19 students. 14 from adjacent schools are enrolled at Creston. Alice Siding and Wynndel sending four each, West Creston one, and Erickson five. Six of the outside pupils are beginners. They are Jean Ryckman, West Creston; John Fraser and Hazel Beam, Ericksoh; Elsie Mather, Gordon Smith and Hazel Miller, Alice Siding. In addition to this first-year talent, Creston supplies 24 for Grade 9. The teaching staff is the same as last year: Principal, F. P. Levirs; vice principal, O. Sostad; and Miss M. Smith.

Creston public school shows a big attendance, with a total of 225 on hand Tuesday. In the primary room Miss Eva Holmes has 33 beginners registered. In Division 1 Principal Marriott starts off with 35. Vice principal Adam Robertson has 40; Miss Wade in Division 3 has 37; Miss M. Learmonth in Division 4, is handling, 37; Miss Hobden in Division 5 starts with 38.

Considerable renovating has been done during the vacation period, particularly at the high school. Teachers and pupils, alike, will miss W. E. Barner who, after almost ten years' service, has retired as caretaker, and is replaced by W. Ferguson.

Wynndel

E. Crowe left for Nelson last week.

E. Hulme was an auto visitor to Gray Creek on Sundsy.

Mrs E. Uri was a visitor with Nelson friends at the weekend.

W. Campbell, sawyer at the Winlaw mill, has gone to Revelstoke.

F. C. Robinson of Nelson was a business visitor during the past week.

Mr. and Mrs. W. J. Greig were Nelson visitors the latter part of the week.

Mr. and Mrs. Howell of Boswell were renewing acquaintances here last week.

C. Ogilvie, who has been a patient at Creston hospital, returned home last week.

Mr. and Mrs. Hulme and sons were auto visitors at Bonners Ferry at the weekend.

The W. A. have the September meeting at Mrs. Rumsey's on Wednesday, 12th, at 2.30 p.m.

Miss A. Davis of Trail is home on a holiday with her parents, Mr and Mrs. L. A. Davis.

Mrs. Moseley and sons of Nukusp are visitors here at present, guests of Mr. and Mrs. R. Uri.

Mrs. A. Mackie and son, George, Boswell, were visitors here last week, guests of Mr. and Mrs. Benedetti.

Miss M. Winlaw of Nelson and Miss N. Payne of Creston were guests of Miss Agnes Crane a few days last week.

School reopend on Tuesday and with the number of nsw residents from the prairie the enrolment is well up to standard.

Mr. and Mrs. R. Andestad and children with Mrs. Towson were Boswell visitors on Sunday, guests of Mr. and Mrs. A. Mackie.

Miss Sutton and Mrs. McGregor arrived from Vancouver on Sunday to take charge of Wynndel school, which reopened on Tuesday.

Miss Agnes and Jack Crane were at Nelson at the weekend, the latter playing in the softball tournament with the Creston team.

Mrs. B. Murgatroyd and Peggy left on Friday for Revelstoke, where they will reside in future, Mr. Murgatroyd being employed there.

W. J. Cooper and son, Allan, are back from a holiday visit at Kimberley, but Mrs. Cooper is staying longer with her mother, Mrs Mason.

Mr. and Mrs. Bateman and family, who have been visiting at the home of Mr. and Mrs. G. W. Taylor, have returned to their home at Lethbridge, Alberta.

Miss Ethel Towson left on Sunday for Willow Point, where she is guest of Mr. and Mrs. H. Middleton for the Highland games at Nelson on Labor Day. She will be employed in the packing shed there again this season.

Sirdar

J. Bohach was a business visitor at Nelson last week.

T. Rogers left the middle of last week for a short holiday

W. Muir of Kuskanook was a business visitor to Creston last week.

A large party of the younger folk motored to Wynndel, Friday, to attend the dance held there.

Charles Wilson and John Harlow were business visitors at Nelson from Thursday to Saturday.

H. Brown and P. MacDonald of the B & B crew here spent the weekend at their home in Cranbrook.

The lakeside was a popular rendezvous over the holidays many parties taking advantage of the fine weather.

C. Botteril, G. Vigne, T. Labelle and A. Lovestrom spent the long weekend at their homes in Creston and Canyon.

Mr. Cosman of Medicine Hat, Alta., spent a few days here trying out the fishing, proceeding on his way to Nelson.

The Bor soto truck was over from Trail at the weekend to take back a supply of meat for the meat market there.

R. Blumaneaur and family and Sydney Rogers were visitors at Destiny Bay last Sunday where they enjoyed a few sets of tennis.

The end of the week should see haying operations completed here. The haymakers have had great weather for the harvesting.

Mr. Cummings, civil engineer of Cranbrook spent some time here the beginning of the week, surveying the highway with Chas. Moore

A very enjoyable corn roast was held on the beach at Sirdar, Thursday evening, when twenty five to thirty gathered to make the evening a very jolly one.

Fred Martello, principal of Sirdar school, has arrived with Mrs Martello for the commencement of school They will again occupy the Colombo bungalow.

Arthur Dibbon, a former resident of Sirdar, but now residing at Lulu Island, arrived last Wednesday to take over operations on the A. North ranch for the next month or two

L. Anderson, G. Everall and Mr. and Mrs. James Pascuzzo spent the holiday weekend across the lake on a fishing and camping party, making the trip in George Everal's new motor launch.

Mr. and Mrs. J. E. VanAckeren, Phonse Huygens, Miss Ethel VanAckeren Miss Grace Bothamley and George Connell were visitors at the home of Mr. and Mrs. James Wilson on Sunday.

Mr. and Mrs. John Harlow and little daughter, Alice Mae, arrived on Wednesday from Spokane and will holiday at the home of the latter's parents, Mr. and Mrs. Jas. Wilson for the next week or s

Fall Presbytery Meet, Creston

Vacancies at Grand Forks and New Denver Will Not be Filled at Present—Local Mission Band Wins Prize.

The fall session of the Kootenay presbytery of the Presbyterian Church was held in St. Stephen's Church, Creston, on August 30th. Rev. J. F. Bell of Cranbrook, moderator, presided, and ministers in attendance were Rev. F. G. St. Denis of Trail, clerk presbytery; Rev. A. N McMillan of Kimberley, Rev. W. McClean of Nelson, and Rev. A. O. Thomson of Creston. Rev. Dr. Douglas of Vancouver, superintendent of missions, was a so present.

The business was largely of a routine character The different reports submitted were quite satisfactory. N. G. Smith, student pastor at Grand Forks, and Mr. Esler, who is in charge at New Denver, will be leaving at the end of the month, and it was decided not to replace these men.

A letter of congratulation will be sent the Douglas Mission Band of St. Stephen's Church, Creston, who won first prize for best scrap book in a competition open to all girls' mission bands in Canada. Honorable mention was made of Miss Kathleen Bundy, church organist, on winning fourth highest standing in British Columbia in the 1934 junior matriculation examinations.

The next meeting of presbytery will be at Nelson, early in February.

Lister

Bill Yerbury has left for Kimberley where he has secured work on the C.M. & S. dairy farm near that town.

Miss Haz l Hobden returned to Creston on Tuesday to resume her work on the teaching staff of the public school.

Roy Huscroft has been heard from at Claresnolm, Alberta, where he is helping with harvest and threshing operations.

Mr. and Mrs. B. B. Stallwood have returned to Nelson, after a holiday visit with the latter's parents, Col. and Mrs Lister.

Public school inspector Manning was a visitor at Huscroft school Wednesday morning, initiating the new principal, Miss Robinson.

Lister had an official visit Wednesday from Mr Dodding, Nelson, and Mr. Child, Vernon, officials of the Land Settlement Board.

Lister was invaded Tuesday night by members of Creston Valley Post Canadian Legion for the regular September meeting at the schoolhouse.

Miss Robinson arrived from Blewett on Sunday to take charge of Huscroft school which opened Tuesday morning with 19 pupils with one beginner.

The Stevens, Langston, Powers, Yerbury and Jacks ranches are all on the Wealthy apple shipping list at present. They expect to clean them up by the end of the week.

Miss Jean Fisher was at her home at Nelson at the weekend, and on her return Tuesday was accompanied by her sister, Mrs. Tom Nutter, also of Nelson, who is a guest of Mrs. Lister.

Rev. M. T. C. Percival had a representative turnout at the Anglican Church service on Sunday morning. The infant son of Mr. and Mrs. Alf. Wellspring was baptized—Alfred Freeman.

Lister is contributing one student to the new high school at Canyon in Douglas McKee, who is taking Grade 9 work. Three are attending from Huscroft, Minnie, Margaret and Burton Huscroft, who are taking third, second and first year high work respectively.

All the members of the trustee board were on hand Tuesday for school opening, with an opening day enrollment of 47, including two beginners, Ernert Dent and Fred Strelive. There are 21 in Division 1, and 26 in Division 2—an attendance a couple less than at commencement a year ago. Miss Curtis arrived back from Slocan City to assume the principalship, on Monday, and Miss Webster arrived from Coal Creek the same day.

Grand Theatre

ONE NIGHT

Wed., Sept. 12

The Inspired Genius of "Henry VIII" Creates an Even Greater Masterpiece!

History records no stranger love than that of the Mad Czar Peter and Catherine the Great, who ruled a hundred million souls yet could not govern her own heart.

Douglas Fairbanks Jr.
Elizabeth Bergner

in

"CATHERINE THE GREAT"

Of their loves and hates, Alexander Korda has fashioned a motion picture of rare distinction!

Kitchener

E. Driffil, C.P.R. tie inspector, spent the weekend at his home here.

A. Ellis and O. Peterson left last week for Bull River, on a prospecting trip.

Father Choinel held Mass at the home of Mrs. A. Howard on Friday morning.

Dicky Cavanaugh of Kimberley is here on a visit at the home of Mr. and Mrs. B. Johnson.

Little Miss Germaine Foisy, returned on Friday from Fernie where she spent a week visiting friends.

C. Bush and son, Denis, who are employed at Glenlily, spent the weekend at their home at Kitchener.

Mrs. N. K. Devlin arrived on Thursday from Saskatchewan, and is making her home here for the present.

Mr. and Mrs. B. Johnson and son, Robert, returned on Monday from Spokane, where they have been on a visit.

Mr. and Mrs. F. Huson and family, who have been on a holiday at Rocky Mountain House, Alberta, have returned

Mr. and Mrs. A. Anderson and daughter of Trail are here on a visit with Mrs. Anderson's uncle and aunt, Mr. and Mrs. Sid Abar.

Kitchener baseball nine played Creston Intermediates at Canyon on Sunday afternoon, and were trimmed 7-4. Battery for Kitchener, L. Anderson and C. Simpson.

Mr. W. Barr and son Robert, and Misses Katherine and Irene Cavanaugh, who have been on a visit at the home of Mr. and Mrs. B. Johnson, returned to their home at Kimberley.

Misses Jessie White, Hazel McGonagal and Helen Oja were Nelson visitors at the weekend, playing softball with the Creston team against Nelson for the Province cup. Nelson won two out of the three games.

Mr. and Mrs. Harvey Joyce and two children of Lethbridge, Alberta, and Stewart Joyce of Calgary, Alberta, were here renewing acquaintances one day last week. Harvey Joyce, better known as "Scoop," worked for Paulson-Mason here a few yearr ago.

Wynndel Women's Institute Flower Show

Wynndel Women's Institute flower show and school children's fair was held in the community hall Wednesday last and was officially opened by Rev. A. Walker of Creston. Due the lateness of the season the exhibits in the flower section were not numerous but what flowers there were on display were of very fine quality and the judge, W. G. Littlejohn of Erickson, had difficulty in placing the psize tickets in some of the sections.

The school children's exhibits were judged by Rev. and Mrs. Walker and they commended the children highly on their work. In Grade 6 the compositions were of such uniformly high standard, a third prize was specially donated by W. J. Cooper.

The tea room was well patronized. Alex. Cameron stood the treats for all the children and had quite a large family to provide for. The hot dogs, candy and bran tub all sold out early in the day. During the afternoon children,s sports were provided, featured by races for the youngsters of various ages and these events were keenly contested.

Winners of prizes for collections of flowers were Mrs. A. Joy, Miss Ethel Towson, and Mrs. R Andestad. Table decorations—Miss E. Towson and Mrs. R. Andestad. The sweepstakes prize for most points was annexed by Miss E. Towson, with Mrs. A. Joy second. Financially the day was a success, the cash intake totalling $43. Special thanks is due W. J. Cooper for his assistance before and after the show.

Market Control Now Effective

Tree Fruit Board Now Directing Fruit Marketing—Prices are Set on Wealthys—Macs to Start Shipping Sept. 15th.

Interest in fruit circles this week has centred chiefly around the activities of the three-man grower board of control, which took charge of marketing affairs at the first of the week, and on Tuesday notified all shipping houses that they were on the job with a scale of prices for Wealthy apples, along with the statement that no McIntosh Reds were to move until September 15th.

The prices are: Fancy, $1; household, 65 cents; fancy loose, $27.50 per ton; and Cees, $22.50 per ton, plus container. The container referred to is the new Jumbo veneer rate which holds 60 pounds of apples, in which apples can be shipped without a lid. The Jumbo is a new feature to 1934 shipping and is said to be the invention of R. B. Staples of Kelowna, well known in Creston valley fruit shipping circles up to about four years ago So far the new package has not been used locally but will be available this week, as the Rodgers box factory has just installed the necessary equipment to turn it out.

The local movement is fairly active and principally in mixed cars, although both houses are sending out occasional straight car of Wealthys. Up to the middle of the week the car lot shipping had reachee a total of 60 cars.

This week prunes are coming strong and the market is still keen for Hyslop crabs Cox Orange will be available next week and are due to go out wrapped as the export demand for this variety is excellent. With the 15th as release date for Macs it is expected Wealthy picking will be finished early next week.

Shipping houses are figuring the latest estimate of 178,000 boxes of apples for 1934, will be found very conservative. Already, there is indication that the Wealthys will be almost double the early-season estimate, and the same applies to the pears already harvested

A five per cent. reduction on apples may be looked for following the heavy wind of early Friday morning, that took heavy toll of Wealthys in some sections, along with pears. Unirrigated orchards that were in the path of the blow have suffered most, particularly where the trees were carrying a light load.

Canyon City

L. Craig and C. Reynolds were auto visitors to Cardston, Alberta, during the past week.

After a two weeks' visit at his home here W. Ridd, jr., and friend, have returned to Edmonton, Alberta.

W. Kolthammer is again making the daily trip to Arrow Creek and back, school re-opening on Tuesday morning.

Miss Holly Bond of Nelson was a visitor last week with her parents, Mr. and Mrs. A. A. Bond, returning on Sunday.

In the absence of the pastor, Rev. A Walker, O M. Samuelson will have charge of the United Church service on Sunday afternoon.

Mr and Mrs. Hetherington have returned to Claresholm, Alberta, after a couple of weeks' visit with the latter's, parents, Mr. and Mr. T. Hickey.

The smoke screen and the consequent slow coloring of the fruit is still slowing up the movement of Wealthys McIntosh will not be rolling until next week.

J. Osborne of Arrow Creek has completed the erection of a shack and is busy with land clearing on the acreage he has purchased along the river, below the T. Hickey ranch.

About a dozen Canyonites, who have been haymaking on the flats for the past two weeks, have completed operations and have returned with their equipment Weathe conditions were perfect.

There was quite a good attendance at the C.C.F. picnic at Diamond Park on Labor Day, the feature of which was the baseball tournament, the final game of which was played between Canyon and Creston Intermediates, Canyon winning 17-8. In the Sunday game the Intermediates beat Kitchener 6-8 Along with the baseball on Monday there was a line of children's sports to round out a day that all enjoyed.

Canyon schools opened Tuesday morning with a brand new staff of teachers and a total attendance of 86, of which 19 are in the new high school. Mr. Hunden of Cumberland is principal of the public school and has 35 pupils, while Miss Frances Knott, in charge of the junior room, has 32. The high school principal is Miss Magee of Vancouver whose 19 pupils are made up of three from Huscroft, one from Lister and 15 from Canyon.

FRETFUL BABIES Quieted!

"If my three baby boys were restless with colic or peevish from their teeth I gave them a Baby's Own Tablet and they were soon asleep," says Mrs. T. Tweedy, 475 Millwood Rd., Toronto. These sweet little tablets remove the cause of fretfulness and the child becomes happy and well again. All the common ailments of little folk are promptly and *safely* corrected with Dr. Williams' Baby's Own Tablets. Price 25c at your druggist's. 1 3 G

Dr. Williams' BABY'S OWN TABLETS 25¢

WORLD HAPPENINGS BRIEFLY TOLD

President Roosevelt has received a report saying employment in United States has increased 4,120,000 since he took office.

Dr. J. A. MacArthur, 86, pioneer leader of the medical profession in Manitoba for more than half a century, died recently in Winnipeg.

Extension of the recommendation system to supplant examinations in the schools was urged by Duncan McArthur, deputy minister of education for Ontario.

Veteran of both the Boer war and the Great War and former Arctic trader, Major M. Montague Marsden, 62, is dead at Vancouver from a heart infection.

The Australian cabinet considered British protests against the new import duties on Lancashire textiles and ruled the tariffs are to be maintained.

The Indian government's ban on flying over the northwest frontier will lengthen the London to Melbourne air race in October by 1,000 miles.

Henri Gagnon, Quebec, president of the Canadian Press, and managing director of the newspaper Le Soleil, has been elevated to the rank of an officer of the Legion of Honor of France.

Persia has informed the League of Nations it will stand as a candidate for China's seat in the assembly. China's mandate expires this year and Persia considers itself qualified to represent Asia.

Captains of Great Lakes steamers say low water levels in the lakes have uncovered rocks and sandbars, and cargoes have had to be considerably reduced from other seasons. Vessels have grounded this summer in places previously considered safe, they declared, and the captains had to stay on the bridge continuously.

Stay Was Uncertain

A social worker on her first visit to a prison was greatly impressed by the sorrowful attitude of one man she found. "My poor man," she sympathized, "what is the length of time you'll spend here?"

"All depends on politics, lady," replied the mournful one. "I'm the warden."

DENICOTEA CIGARETTE HOLDER

DENICOTEA Cigarette Holder absorbs the nicotine, pyradine, ammonia and resinous and tarry substances found in tobacco smoke.

Complete holder with refills — $1.00 postpaid, or from your Druggist or Tobacconist. Dealers wanted everywhere.

NOW OBTAINABLE FROM

Hobt. Simpson Co. Limited
The T. Eaton Co. Limited
Liggetts Drug Stores
Moodey's Cigar Store
S. S. Wheldy
Rutherford Drug Stores
Ross Mellicjohn

DEALERS WANTED

CHANTLER & CHANTLER, LTD.
Canadian Distributors,
49 Wellington St. W.
TORONTO, ONT.

Cheap Television Sets

New System Developed Promises Sets At Low Cost

A new system invented by Mr. R. W. Hughes, of Plymouth, England, may result soon in the production of cheap television sets for all.

Mr. Hughes said he thought a television receiver, built with light source and amplifier, could be mass produced to sell at £10 or less.

With his somewhat crudely-constructed apparatus, Mr. Hughes is able to project a 100-line picture on a screen two feet square.

A system of vibrating mirrors causes a small but instant spot of light to travel over the screen and form the images.

Mr. Hughes is also developing an apparatus which, he claims, overcomes the problem of synchronizing—one of the chief difficulties of television—and also holds the picture steady for considerable periods.

Firms in this country as well as in Germany and the United States have been interested in the invention, and, it is said, that successful negotiations have been concluded with a British company.

Mr. Hughes has been working for nearly two years on his new apparatus and has built a special transmitter to test his receiving apparatus at any time.

Winnipeg Newspaper Union Fashion

By Ruth Rogers

499

A PRETTY HOME FROCK WITH WRAP-OVER SLIMMING LINES —SIMPLE TO MAKE

The very charming model shown for to-day's pattern is in printed cotton in yellow and white with white collar and pocket.

It's the favored wrap-over type so easy to slip into.

While extremely attractive for a normal figure, this model is also quite suitable for heavier figures. The surplice bodice and wrap-over skirt, being very slenderizing.

Another charming scheme for this model is multicolored checked seersucker with the collar and pocket of navy blue linen.

Style No. 499 is designed for sizes 16, 18 years, 36, 38 and 40 inches bust. See pattern envelope for material requirements.

Price of pattern 20 cents in stamps or coin (coin is preferred). Wrap coin carefully.

How To Order Patterns

Address: Winnipeg Newspaper Union, 175 McDermot Ave., Winnipeg

Pattern No. ..... Size .....

Name .....

.....

Town .....

.....

Your Handwriting Reveals Your Character!

By LAWRENCE HIBBERT
(Grapho-Analyst)

(All Rights Reserved)

(Editor's Note: This is the first of a series of fascinating articles on this very interesting subject of Character Reading from Handwriting. The author, a well-known handwriting expert, has an interesting announcement to make following this article.)

There is always something thrilling in the mysterious. For thousands of years, people have paid money to fortune-tellers in return for a glimpse—sometimes accurate, if flashy; and sometimes, amazingly prophetical—of the Future. Down through the ages, people have yearned for an opportunity of tearing aside the veil hiding To-morrow from To-day. There will always be a thrill of the mystical or occult in these foreseeings of the Future.

The astrologist who looks at the stars, and predicts your future from them; the soothsayer who peers into the globe and tells your fortune; the palmist who scrutinizes the hand for the tell-tale lines it shows; the phrenologist who searches your head for the revelations it discloses, down to the ever-popular amateur at the tea-cups, who focusses on the tea-leaves—all have their followers who swear by them.

And, marching a path that is built on solid scientific deduction, the Grapho-Analyst is gaining an ever-increasing body of adherents who find his analyses of character oft-times sensationally accurate.

Grapho-Analysis, the science of character delineation from handwriting—what is it really?

Robert Saudek, the famous European crytologist, says: "There is no such thing as handwriting, but only brainwriting." This is because the impulse and motive power come from the brain. Writing is no mere muscular act. If you think it is, try to write a letter whilst reading a book!

The Physicians' Times Magazine some time ago made the statement that "the nerves at the extreme finger-tips are extraordinarily sensitive, and traces of grey matter, similar to that in the brain, may be found."

Throughout the world, Grapho-Analysis is gaining recognition as a practical science. In a number of European universities and colleges the subject is being studied as a regular part of the curriculum. In the everyday affairs of life it is finding increasing application.

Business men, teachers and doctors are using it to supplement their own specialized knowledge. Indeed, many of the largest commercial undertakings in the world submit to grapho-analysts the handwriting of applicants for important positions; it is being used more and more frequently in criminal and civil courts, and even lovers, hesitating before stepping off the brink of matrimony, consult a Grapho-Analyst for an analysis of the handwriting of their intended bride or bridegroom.

Do you want a personal analysis of your handwriting? Do you want to know what your friend's handwriting tells? A character analysis may open the doors of opportunity to you, and certainly, it will astonish you with its revelations of character and talents. Send a letter in your normal writing, and state your date of birth. Enclose with 10c coin, (for each specimen) and 3c stamped addressed envelope to: Lawrence Hibbert, Grapho-Analyst, c-o Winnipeg Newspaper Union, 175 McDermot Ave., E., Winnipeg. Please allow at least two weeks for a reply, which will be mailed as soon as possible.

Pirates Bold

Are Now Incorporated Into The Chinese Army

The pirates are soldiers now. Thus has fate dealt with the 60 Chinese marine marauders who were promised a firing squad for creating an international incident two months ago. The pirates boldly commandeered the British steamer Shuntien and kidnapped six British subjects and 18 Chinese.

The pirates were frightened into freeing their captives and lost most of the loot they unloaded from the steamer. But the pay-off" is that they have been taken into the Shantung provincial army.

"They were sincere in their desire to surrender and become soldiers," explained Han Fu-Chu, governor of the province, who consented to make the pirates part of his army.

A "sweeping search" for the kidnappers was ordered when both Great Britain and the United States became aroused.

Young Farmer: "What happened to those suet puddings you made yesterday, Jane?"

Young Wife: "As you didn't like them, I gave them to the ducks."

Farmer: "So that's where my ducks have gone—they're sunk!"

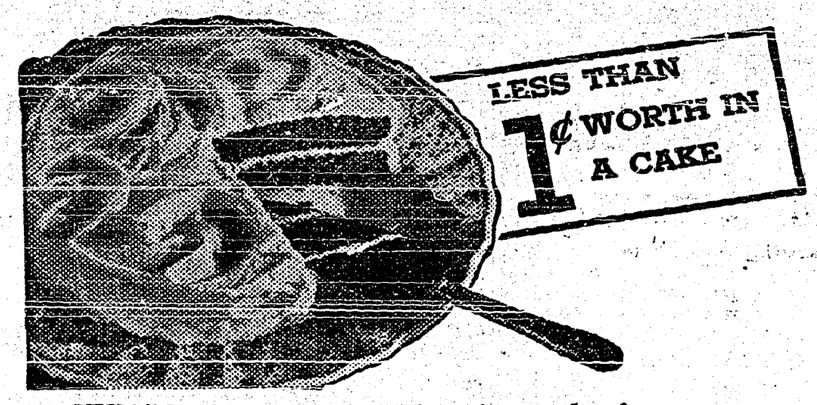

ACTUALLY—it takes *less than 1¢ worth* of Magic Baking Powder to make a big, three-layer cake. And you can depend on uniform goodness—every time. No wonder Canada's foremost cookery experts say it doesn't pay to take chances with doubtful baking powder. Bake with Magic and be sure!

MAGIC
MADE IN CANADA

"CONTAINS NO ALUM." This statement on every tin is your guarantee that Magic Baking Powder is free from alum or any harmful ingredient.

SUNDAY SCHOOL LESSON

SEPTEMBER 9

HEZEKIAH LEADS HIS PEOPLE BACK TO GOD

Golden text: "God is gracious and merciful." II. Chronicles 30:9.

Lesson: II. Chronicles Chapter 30.

Devotional Reading: Psalm 72:1-6.

Explanations And Comments

Ritual Was Made for Man and Not Man for Ritual, verses 24. "Everything regarding form is elastic in the interests of the soul." Nisan, the first month of the year, corresponding to our month of April, was the regular time for keeping the Passover, but in the reign of Hezekiah it could not be kept at that time, because a sufficient number of the priests had not sanctified themselves (undergone certain washings, abstinence and forms), nor had the people assembled at Jerusalem, owing to the fact that the temple was not cleansed until the sixteenth day of Nisan, and the fourteenth day was the time for beginning the Passover. Accordingly, the king had taken counsel, and his princes, and all the assembly in Jerusalem, to keep the Passover in the second month. The law (Numbers 9:10, 11) allowed those who for good reasons were presented from observing the Passover at the regular time to celebrate it in the second month, and the thing was right in the eyes of the king and all the assembly. Dr. Charles Reynolds Brown contrasts Hezekiah's broadminded action with the narrow scruples of those chief priests and Pharisees who were intent upon putting Jesus Christ to death uopn the cross at another feast of the Passover, and who would not venture into Pilate's judgment hall lest their holy feet should suffer defilement and make them unfit to share in the sacred feast of the Jewish Church.

The Royal Proclamation to Judah and Israel, verses 1 and 15. So a decree was issued for every one, from Beersheba to Dan, to come to Jerusalem and keep the Passover. The customary phrase for the length of the land was "from Dan to Beersheba"; the chronicler, however, in writing the history of Judah naturally mentions the southern city first. A reform was needed, for they had not kept the Passover in great numbers in such sort as it is written: see Exodus 12:6. Local sanctuaries had been established throughout the land (2 Kings 18:4): Hezekiah would re-establish the supreme importance of the temple, so he wrote letters to all Israel and Judah and sent them throughout the land by the posts, or couriers. His message was: "Ye children of Israel, turn again unto Jehovah, the God of Abraham, Isaac, and Israel (such as reference to the Hebrew fathers is common in the Old Testament: it served to remind the people of God's favor to them in the past), that he may return to the remnant that are escaped of you out of the hand of the kings of Assyria." The Assyrian invasion of Samaria had but recently happened and Hezekiah urged those who had not been carried away into captivity not to bring upon themselves the punishment that had just befallen their fathers and brethren. "Be not stiff-necked as your fathers were, but yield yourselves unto Jehovah, and enter into his sanctuary," he counseled.

No Free Advertising

A violinist was very much disappointed with the account of his recital printed in the paper of a small town.

I told you three times," complained the musician to the owner of the paper, "that the instrument I used was a genuine Stradivarius, and in this story there was not a word about it, not a word."

"That is as it should be. When the Stradivarius Company advertise their fiddles in my paper, under 10 cents a line, you can come round and tell me about it."

Little Journeys In Science

INSECTS

(By Gordon H. Guest, M.A.)

Insects are our greatest friends—and our greatest enemies. Some aid man and some harm him. Once in the history of the earth it appeared as if they might inherit the earth and gain control of it. Scientists have counted 340,000 different kinds of insects that are living to-day. Of this vast number man has domesticated and used the products of the labor of only one—the honeybee.

It is of interest to know that an insect that can crawl through the eye of a needle has a little heart and other organs. Insects reverse man's method and wear their skeletons outside. They are without lungs but air gets to every part of their bodies through a large number of microscopic tubes. This system of obtaining air works so efficiently that it is doubted whether an insect's blood is ever impure.

In regard to intelligence, many an insect has more brain-power, in proportion to its weight, than have human beings. A spider is a very expert bridge-builder. In Texas are found ants which clear the ground around their hills of all plants except those that produce such seeds as it wishes to eat. Bees have, in proportion to their weight much more intelligence than man. House-flies are not noted for their brain power but they are experts with their wings, which they flap 330 times a second; bumblebees, 240; wasps, 110; dragon-flies, 28; and butterflies, 9.

Among the most useful insects is the bee, which supplies honey, and in some countries produces bee bread for the support of human life. Silkworms furnish material for clothing, and their culture is an important industry in many countries. The common wood ant is used extensively in Europe for the manufacture of vinegar. The cochineal insects supply a valuable coloring material, while even the grub is used as a food in the West Indies.

Among the insects which are most harmful to man may be included the Hessian fly, potato bug, chinch bug, army worm, cotton boll weevil, cotton boll moth, and grasshopper, all of which attack growing crops.

Must Be Improved

Canada Must Raise Better Hogs To Capture Market

The Canadian farmer lost $12,000,000 in 1933 by reason of the fact Danish hogs were better than Canadian hogs, J. S. McLean, president of Canada Packers, says in the annual report. Unless Canadian hogs are improved, he said, the same amount will be lost each year.

"The securing of this $12,000,000 lies in the hands of the Canadian farmer," he continued. "He alone can do the job. And if it is done, he will reap the entire benefit." The "certain lack of confidence" existing between the farmer and the packer was due chiefly to the farmer.

Not What He Meant

Two English tourists were standing gazing at Niagara Falls.

"Isn't it marvellous!" said one.

"Just magnificent. To stand here makes a man feel like a little grub."

"You're right," replied the other. "I've had nothing to eat since breakfast myself."

REDUCING MADE HER LOOK YOUNGER

A Burden Of Fat Gone

Here is another case where the trim, slim figure of youth has displaced the coarse, fat outline of middle age. It is a housekeeper writing. She says:—

"I cannot say what weight I was, but I was very fat—a burden to myself. I have taken three bottles of Kruschen Salts, and now I am quite slender. I am over 56, and people take me for 40. I am more than proud of myself. You can take it from me that every word of this is true. I took a teaspoonful in hot water every morning till I used three bottles. Now I only take half a teaspoonful each morning. I cannot recommend the Kruschen Salts enough, for they are worth their weight in gold."—Mrs. A. H.

Kruschen Salts combat the cause of fat by assisting the internal organs to perform their functions properly—to throw off each day those waste products and poisons which, if allowed to accumulate, will be converted by the body's chemistry into fatty tissue.

OCCASIONAL WIFE

By

EDNA BORR WEBSTER

Author of "Joretta", "Lipstick Girl" Etc.

SYNOPSIS

Camilla Hoyt and Peter Anson, young and in love, marry secretly, deciding to live their own lives apart until Peter is able to provide for her. Peter is a young, struggling sculptor trying to win a competition for a scholarship abroad and Camilla is the adopted daughter of a wealthy family. She is not to inherit money when she comes of age and so is studying commercial art in the hope of landing an agency job. Others in the story are Avis Werth, another wealthy girl who is trying to win Peter, Sylvia Todd, Peter's model, and Gus Matson, his former roommate with whom he has quarrelled. After a party at an exclusive club, when the rest of the members of the party go to a cabaret to continue the gaiety, Peter and Camilla slip off to the beach by themselves and fall asleep on the sand. When they awake it is early morning and Avis and another boy are standing near them. This makes it necessary for Camilla to announce before the party that she and Peter are married. Camilla urges Peter to accept some of her earnings to help him along, but Peter refuses and they quarrel. After Camilla has gone from the studio, Avis Werth calls and persuades Peter to accept a loan of $1,000. Peter finishes his exhibit and asks Avis and Camilla for suggestions as to a name for it. Camilla suggests "Eager Youth," and Avis "Inspiration". Peter adopts the latter title and Camilla, heartsick, goes to Peter's studio for quiet and to think. Peter and Avis follow later, and as the lights are turned on, see the statue has been shattered to pieces. Avis accuses Camilla of doing this, and Camilla, stunned by the disaster, and hurt and horrified by the accusation, faints.

At Camilla's suggestion, Peter enters as his exhibit a statue he had sculptured especially for her as a wedding gift. They named it "Land of Hope".

Camilla's advertising campaign and Tiny Tots broadcast was a great success, and Mr. Hoyt expressed his pleasure and surprise on learning that Camilla was the author and artist who was so ably stimulating business for his company.

Peter's exhibit was awarded the Paris scholarship, and he prepares for his journey to France. After the ship's departure from New York, he is on his way to his cabin when he meets Avis Werth. During the voyage Avis tells Peter that Camilla smashed his scholarship exhibit in a fit of temper, and he believes her.

(Now Go On With The Story)

CHAPTER LIX

Camilla did not recognize her visitor for a moment, so long had it been since their last meeting. But after an instant, she recalled his name. "Oh—Mr. Matson, good afternoon."

He extended his hand, even before she offered hers in greeting, like the clumsy make-believe gentleman that he was. "The very same—Camilla. Lord, but you look swell." His frank glance admired her from head to heel. "And no wonder! Didn't you just go up in a rocket to success? What do you think, I listen to every one of your broadcasts."

She smiled reservedly. "It's nice to know that someone listens in. But why should you be interested in children's stories?"

"I'm not. I listen just to hear your voice."

Her manner became more aloof. "Is that what you came here to tell me? If it is, I'm frightfully busy, Mr. Matson."

"Oh, see here, little fireworks, don't you get so peeved over a little thing like that. No, I came here to tell you something that I think you might like to hear. How about it?"

"Well?" she waited.

"I just heard the other day that they accused you of destroying Peter's exhibit piece."

"Well—I didn't. And Peter knows that."

"Wasn't it that clawish cat, Avis Werth, who accused you of it?"

"What difference does it make if she did?"

"I just thought she might be able to convince him that you did."

"That's a silly thing to bring up now. Peter is on his way to Paris, as you well know."

"So is Avis — and on the same boat," he watched her face closely for the effect, and was gratified with the result.

She grew alarmingly white, as if she had been struck a terrific blow. Her head reeled sickeningly. But she rallied almost instantly and managed to reply bravely, "That's a strange coincidence, isn't it? At least, Peter will have pleasant company on a slow voyage."

"Lord, you're a brick, Camilla. I know how that gets you. You can't fool me. That is why I came here to help you, because I've always been crazy about you and can't bear to see you get a raw deal. Want to know who destroyed the statue?"

She hesitated for a moment. "It would be rather a relief to have the mystery solved."

"Well—I did it."

Her startled eyes met his with amazement. "You? But why—and why should you confess it to me?"

"One at a time, if you're going to give me the third degree," he held up his hand in mock protest. "First, I've told you to give you a square deal. Reason given above. Next, I did it for two reasons: for revenge on Peter for a former little incident which you may recall, and to increase the possibility of my own success. There was no doubt that he was one of my best rivals. That eliminated his chances, I thought, and increased mine by one. The results proved that I was right there. I was the Nels Nelson whose 'Flight' was second and lost the scholarship. So Peter was my best rival, even with a substitute entry." He laughed harshly. "I may even have bettered his chances by what I did, and hurt my own. Well, he won. Oh, yes—one thing more. You will wonder how I did it. I slipped upstairs and into his studio that night of the party, and was listening in the lower hall when you were discovered there. I thought it was a lucky break for me." He paused.

"But I still don't understand why you are telling me. No one ever suspected you. Don't you know that I could have you arrested?"

"You won't," he said confidently. "Neither would Peter. After all, I have to admit that he's one swell guy. Besides, he won, didn't he? What's his kick? That group probably had more kick in it than a dozen 'Inspirations'. But there is more to my story, girlie. Not only did I put Peter where he wanted to be by my rotten trick, but I landed myself in a cloud with a silver lining. Maybe I didn't deserve it, but just the same I am there and riding pretty.

"Peter can have all the Paris scholarships he wants—me for the good old green. I only wanted to go to Paris to tide over the depression, anyway. First crack after the exhibit, one of the big money kings buys my 'Flight' and gives me an order to do a larger copy for the entrance to the airport. Then I almost collapsed when fortune threw her arms around me again, and a novelty dealer bought the patents on some little modernistic figures that he will manufacture by thousands to put in the five-and-dime stores. What do you say, is that a break or isn't it?"

Her face lighted with genuine admiration. "Indeed it is, and I'm awfully glad for you. I hate to think that you could do a thing like that to Peter—but since it came out all right, there must have been some reason in the whole plan. I'm glad you told me about it, Gus. I appreciate that it does mean something to me. It would have been a dreadful mystery to have hanging over us for all our lives. But don't be revengeful and petty like that again, will you?" Camilla implored him.

"Not on your life, I won't. Me for the straight and narrow—and prosperity."

"I hope it continues for you," she smiled. "You have some fine things in you to develop, I'm sure."

"Gee, but you're sweet. Tell you what, I might even write you a statement of confession to show to Peter sometime, if you will promise me to burn it right away after he reads it. I don't care to have incriminating evidence like that around."

"You don't need to do that. If you wish me to tell Peter, I shall. He will believe me, of course. And he will be relieved to know how it happened. I'm sure he never believed that I did it, anyway."

"Well, I'd advise you to keep your eye on Avis Werth."

Camilla laughed with a deprecating gesture. "Avis doesn't worry me." But she did not believe what she said, and when Gus Matson had gone, she sat huddled over her drawing board in abject misery and despair. Her thoughts leaped the expanse of land and ocean which divided them, and she visioned Avis and Peter on the boat together for hours and days. Then Paris—Peter a stranger and a novice; and Avis as familiar with the city, the customs, the language, as at home. Avis: seductive, amorous, subtle, confident, with everything to her advantage. Angry tears stung in her eyes.

After a night of restless pacing the decks and turning in his upper berth, Peter emerged to a victory over his emotions. With bitter regret and angry resentment, he had slain love; and now looked upon the results dispassionately. Never again would he give rein to his emotions. Never again could he or would he permit himself to love anyone as he had loved Camilla. Work and success were all that made life worth while, anyway.

He would devote every moment, every effort, every emotion to those elements. He would be hard and cold and grasping like the rest of the world—take what he wanted when he wanted it, accept what pleased his fancy, ignore all obligations to sentiment. He suspected that was the creed of all successful men—and women. Well, he would join their ranks.

He thought of Avis with a mounting sense of appreciation and gratitude. He had her to thank for so many things: his financial security, her influence in his behalf via the interests of John Danforth, even the truth about Camilla's unforgivable act.

Three more days of such stern reasoning and gradual resignment to his new creed had done much for Peter's state of mind. Avis had calmly observed this very obvious change and took advantage of it gradually.

She increased her personal attentions to him; made little intimate ventures which became more pronounced as the days passed slowly; played upon her conviction that no matter how much a man renounces love, he is the eternal lover and recipient of love, that he cannot subsist without some demonstration of his emotional forces. She flattered and entertained him, exerted herself to be attractive and desirable.

All unconsciously, Peter's attention and ardor transferred themselves to Avis, and almost before he was aware of what was happening, he found himself caught up and hurled along by the mighty force of his desires. Her nearness tantalized him, maddened him; until on that last magic evening of moonlight and sea breeze, when the emotions were strangely alive and alert with the anticipation of the morning's landing, he found his lips pressed to hers, himself holding her intoxicating fragrance in his arms, and all else oblivion.

"But—that man you love," he finally reminded her.

"That man—is you, Peter darling," she confessed.

He was dazed. "Oh—I begin to see light."

She laughed softly. "Dear Peter, you are simply too god to be true Now that you know—what are you going to do about it?"

"I don't know," he confessed dejectedly.

Affer a little while, she consoled him. "Oh, well, why think about that now? Tonight is tonight. Tomorrow is another day. Tomorrow, we reach Paris. There is so much to be done. You are going to be very busy. But we can see each other often, and when you are settled, we can have such glorious times together—while we wait." She did not say what they would be waiting for, but it hung in the air between them.

His silence seemed to be an acceptance of her plans.

(To Be Continued)

MAKE YOUR FALSE TEETH HOLD FAST

Eat, talk, sing and shout and never fear embarrassment. Your false teeth stick all day long when you sprinkle on Dr. Wernet's Powder—they fit snugly—comfortably—they can't slip. Prescribed by world's leading dentists—they know it's the best! Costs but little—any drugstore.

THE RHYMING OPTIMIST

By Aline Michaelis

THE MAN WHO DREAMS

Who is so wrong as the man who dreams,
Trading the real for the thing which seems,
Shaping the days in the mold of his need,
Building a world for his whim or his creed?
Who is so foolish, so futile as he,
Taking the false for reality?
Weakly and cowardly well-content
With a toy in place of the world God meant?

Waiting, while months and years slip past,
Caught in a net that holds him fast,
Snared and bound in the web of dream,
Losing the truth of creation's scheme
Missing the zest of eager strife,
The sweat and toil that are part of life,
Lacking in triumph and mastery,
Who is so cheated and foiled as he?

Prefers Motor Cars

Pope Pius Gives Up Horses And Closes His Stables

The Papal stables, which once had accommodation for sixty horses, have been finally closed down. Pius XI., his cardinals and prelates, have all taken to motor cars. No more will the streets of Rome ring to the tread of the stately coal-black horses which used to draw the carriages of members of the Sacred College. Saddest of all at the change is the Pope's head coachman, or, as he is entitled to be called, "the Holy Father's noble coachman," 80-year-old Rinaldo Jacchini.

Has Rare Specimens

The Dunedin National museum of New Zealand has two rare and perfect specimens of Moa eggs. These large flightless birds, resembling the ostrich, only larger, and confined to New Zealand, are thought to have become extinct more than 500 years ago.

Eskimo belles consider a shiny nose beautiful.

THE FAMOUS RUBBING LINIMENT

Rub on—pain gone. Get the new large economy size—Also available in smaller, regular size. 67

65¢ MINARD'S "KING OF PAIN" LINIMENT

Five Generations of Canadians have enjoyed its soothing lather

Baby's Own Soap

Individual cartons 10¢

S-34

Little Helps For This Week

"The Lord bless thee and keep thee; the Lord make His face to shine upon thee and be gracious unto thee; the Lord lift up His countenance upon thee, and give thee peace." Numbers 6:24-26.

O Love how cheering is Thy ray;
All pain before Thy presence flies;
Care, anguish, sorrow melt away,
Where'er Thy healing beams arise.
O Father nothing may I see,
Nothing desire or seek but Thee.
—P. Gerhardt.

There is a faith in God and a clear perception of His will and designs which gives to its possessor confidence, patience, and a sweet composure under all varied and troubling aspect of events such as no man can realize unless he has felt its influence in his own heart. There is a communion with God in which the soul feels the presence of the unseen One in the profound depths of his own being with a vivid distinctness, and a holy reverence, such as no words can describe. There is a state of union with God, not often reached, but it has been attained in this world, in which all the past, present and future seem reconciled, and eternity is won and enjoyed; and God and man, earth and heaven, with all their mysteries are apprehended in truth as they lie in the mind of the Infinite.—Samuel D. Robbins.

The Man In The Moon

Mythical Tenant Of The Lunar Planet Is Photographed

The man in the moon has posed for his first television snapshot.

After smiling down for years into the world's telescope lenses, the mythical tenant of the lunar planet has been photographed by television and the picture transmitted to a radio receiver.

Reprovision of the moon's likeness—the first recorded use of television in astronomy—was announced by Philo T. Farnsworth, 28-year-old inventor-scientist of Philadelphia.

SOURED ON THE WORLD?—THAT'S LIVER

Wake up your Liver Bile —No Calomel necessary

Many people who feel sour, sluggish and generally wretched make the mistake of taking salts, oil, mineral water, laxative candy or chewing gum, or roughage which only move the bowels and ignore the liver.

What you need is to wake up your liver bile. Start your liver pouring the daily two pounds of liquid bile into your bowels. Get your stomach and intestines working as they should, once more.

Carter's Little Liver Pills will soon fix you up. Purely vegetable. Safe. Sure. Quick. Ask for them by name. Refuse substitutes. 25c. at all druggists. 51

An Interesting Bible

Bible students are interested in a 301-year-old Bible owned by C. S. Cooper, of Windsor, Ontario, which has developed a curious quality of faintly discernible luminescence. Containing all books of the Bible, this volume contains the Apocrypha and one of the first concordances ever published. The type used is English script and very difficult for modern eyes. Mr. Cooper inherited the book from his father, S. Moorehouse Cooper.

Jumpy Nerves

Yield to the soothing action of this medicine. You will eat better . . . sleep better . . . feel better . . . look better. Life will seem worth living again. Don't delay any longer. Begin taking it today.

LYDIA E. PINKHAM'S VEGETABLE COMPOUND

Throw away dusters! Use Appleford Wonder Paper

WONDER PAPER

It dusts—as it cleans—as it polishes.

Appleford PAPER PRODUCTS LIMITED HAMILTON, ONTARIO

The gift that Mother wanted

"And what shall I bring you from British Columbia, Mother? said Grace Norland, about to leave er home on the prairies for a visit to the coast.

"I'll tell you what will please me most," said her mother. "Just call me by long-distance telephone when you get out there. I'll be wanting to know that you arrived safely, and the pleasure of hearing your voice when you're away will mean a lot to me."

So Grace telephoned home from B.C.

"Mother was delighted and I'm sure I enjoyed that call as much as she did," said Grace later."

Kootenay Telephone Co.
LIMITED

THE CRESTON REVIEW

Issued every Friday at Creston, B.C. Subscription: $2.50 a year in advance. $3.00 to U.S. points.

C. F. HAYES, Editor and Owner

CRESTON, B.C., FRIDAY, SEPT. 7

LETTERS TO THE EDITOR

About the Handyman

Editor Review:

Sir—To a certain man of New York, impoverished, dying, and attended by the last link of the family, is credited this strange paternal advice: "My son," said the dying man, "Get money; get it honestly if you can, but in any case get it."

It is not presumed to even venture to suggest, that the remotest affiliation exists between the man of New York and the members of Creston municipal body, but it is apparent to the most casual observer that the principles underlying, guiding, and formulating the actions and deliberations of these gentlemen in council are influenced very strongly by that dying man's precept.

At all times the atmosphere of the council chamber seems to be impregnated with the desire to get more, and still more money, be the means ethical or wanton; sound, businesslike, or Bolshevistic; whatever the means, get the money. At this point, one may be constrained to ask, To what end?

With the funds already at the disposal of the council there does not appear to be any sound constructive policy of advancement for the betterment of Creston's affairs, or, if there is, it never seems to emerge from the fog of hostility, incompetency, and suspition which pervades the air of Creston's council chamber.

To the observer it would appear that each member of the council is imbued with a fixed determination to perpetrate, at the public expense, some long cherished whim; vicious, fanciful, or experimental, and never, apparently, a unified, co-ordinated effort to advance the interests of Creston along lines dictated by careful study of the situation, and showing appreciation of the value of the Latin precept, "festina lente."

Some time ago the position and office of Handyman was created; this, we were led to suppose, with the idea of gaining and saving revenues, but upon examination we are moved to put the question. What revenues have been gained? Has the poll tax revenue been augmented? Has any revenue been augmented? To which questions and kindred others the answer would appear to be in the negative.

Having created the Handyman office, the objective of the council now seems to be, to keep the Handyman very busy, (not getting revenues but spending them, and from the signs of activity lately prevailing on Fourth Street, the Handyman is succeeding admirably in the purpose of his office.

It is a wanton thought which criticises without suggesting something of merit to replace, and to this criticism of Creston's methods of getting and of spending money we beg, with deference, to suggest that the Handyman's services be utilized not entirely for the purpose of spending money, but, in some part, for the purpose of getting it in.

We have a schedule of trade licences which we suggest are not being collected one hundred per cent. We have also lodging houses and boarding houses scattered all over the village, and these, because, they are not situate on Canyon Street, boasting a store front, are required to pay no license fee at all.

After all why should they, why should any person engaged in trade here pay a license fee? What protection do they get from the itinerant who blows in, sells his stock, then blows out. Are any revenues collected from these people? We suggest not.

Does the town exercise any supervision over the revenues collected at its amusement centres? We think not. We take what is handed to us, if anything, pat ourselves on the back, then give voice unto the people, declaring our smartness in business.

Now, therefore, we suggest that the council, instead of scheming how to make George pay all whilst John pays none, utilize the machinery at their command, viz, the services of the Hahdyman, to the end that honest fees and taxes may be imposed, and the same honestly collected.

We feel sure this arrangement would make for a happier feeling all around; the council would get oodles of money; George and and John would become friends again, whilst both would have a sincere smile for Bill during his occasional visits.

A little policing would also save revenues in that it would save destruction, Also, the town hall, lighted and warmed, might be rented for small meetings.

Councillors, you are here today and gone tomorrow; you took the job without being asked, and are paid for it, why not then forget petty spites and meannesses and deal with the business in a businesslike manner, verbum sat saienti.

HOPEFUL.

LAND ACT
SECTION 39

Notice of Intention to Apply to Purchase Land

In Nelson Land Recording District of West Kootenay, and situate in the vicinity of Shoreacres, B.C.

Take Notice that Peter Marken, of Shoreacres, B.C.; occupation, farmer; inteuds to apply for permission to purchase the following described land:

Commencing at a post planted on the western boundary of Block 7 of District Lot 302A, Plan 781, approximately 6.98 chains south from the N W. corner of said block due south 20.78 chains to the S.W. corner of Block 8; thence west 20 chains; thence north 20.78 chains; thence east 20 chains; and containing 40 acres more or less.

PETER MARKEN, Applicant.
Dated July 23, 1934.

OUR K.B.O. BROADCAST

Penticton is shipping its 1934 prunes fully ripened.

A talkie movie theatre has opened for business at Greenwood,

A syndicate of local men plan to erect a new movie theatre at Penticton.

This season Vernon made no charge for water used at lawn sprinkling.

Salmon Arm has 4000 tons of hay for sale this season. 500 tons are No. 1 timothy.

In the Kootenay and Arrow Lakes district an 1934 apple crop of 97,000 boxes is forecasted.

At Rossland water is so scarce garden watering and lawn sprinkling is limited to one hour daily.

Rossland dairies have raised the price of milk to 12½ cents a quart. Cream is 25 cents half pint.

At Grand Forks there is a big drop in apple production, from 81,185 in 1933 to 43,000 boxes this year.

$10,000 will be spent on a new creamery at Kelowna. The old one was destroyed by fire a few months ago.

Penticton reports a healthy export demand for Cox Orange, Winter Banana and Grimes Golden apples.

A marker, about 350 feet long made of whitewashed or painted stones is being put in at the airport at Bonners Ferry.

Within 24 hours of purchasing second hand jewelry Rossland secondhand stores must notify the police of such purchases.

In Fish Lake, near Salmon Arm, the water was so warm during August that fish in large numbers were killed by the hot waters.

Due to the earliness of the season the Vernon cannery is able to supply canned goods in time to be shipped north. The last boat ails early i . September.

At Kelowna the cannery complaint is made of the poor quality of the tomatoes. The wastage as they are culled on the way to the washing machines is very heavy

Fear of infantile paralysis at Bonners Ferry has caused the authorities to close the dance halls in that district and to forbid children under 18 years from attending theatre.

Latest community effort proposed for Cranbrook is to gather up sufficient money to send a reputable citizen to Russia who can be relied upon to come back and tell the truth about conditions under Soviet rule.

CHRIST CHURCH
REV. M. C. PERCIVAL, Minister.
CRESTON

SUNDAY, SEPT. 9

CRESTON—8.30 a.m., Holy Commnion. 10.30 a.m., Sunday School. 11 a.m., Matins and Holy Communion.
ERICKSON—3.00 p.m., Evensong.

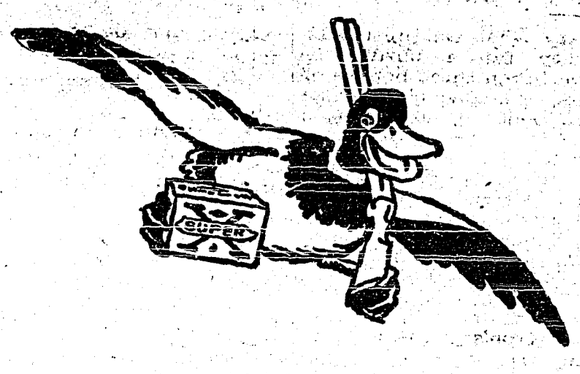

"Wise Ducks" Come Here for Hunting Supplies

Come to sportsmen's headquarters for the best values in Hunting Coats, Caps, Boots, Guns, everything, including WESTERN—the World's Champion Ammunition.

Western Super-X Shells

are as popular with duck hunters as a Christmas dinner. They give you 15 to 20 yards greater range and *Shorter Shot String.* The shot charge holds together as it travels through the air, instead of stringing out. More pellets reach the bird.

For quail or rabbits shoot the hard-hitting WESTERN *Xpert* shells. Top quality at a low price.

V. Mawson

I HAVE NOW SOME

1 x 4 No. 2 SHIPLAP
$12.50 per M.

GOOD AND DRY

Get my price on all LUMBER and SHINGLES before buying elsewhere.

I can supply you with what you want. My price is right, and my Lumber is right.

CHAS. O. RODGERS
PHONE 39 CRESTON

The Consolidated Mining & Smelting Company of Canada, Ltd.
TRAIL, BRITISH COLUMBIA

Manufacturers of

ELEPHANT Brand Commercial Fertilizers

Ammonium Phosphates. Sulphate of Ammonia
Superphosphates Complete Fertilizers.

Producers and Refiners of

TADANAC Brand Electrolytic
Cadmium-Bismuth. Lead-Zinc.

FRUIT CRATES and BOXES

Spruce Veneer Unitized Tops supplied with Apple, Pear and Peach Boxes.

WE DELIVER ANY QUANITY

A share of your patronage solicited

Wynndel Box & Lumber Co., Ltd.
WYNNDEL
PHONE 52F

IF YOU LIKE YOUR CAR

—you will take good care of it. Let us do your Greasing, Spray your Springs, change your Oil.

Don't take chances on wornout Tires. See our ATLAS. We have your size.

DEPENDABLE REPAIRS.
PROMPT SERVICE.

CECIL MOORE'S GARAGE
Phone 16 *FORD DEALER* *Creston*

Your Pocket

used as a bank has many disadvantages.

Money carried in it is easy to spend on trifles or may be lost or stolen.

Weekly deposits in our Savings Bank will accumulate rapidly.
Small or large accounts are welcome.

THE CANADIAN BANK OF COMMERCE

Capital Paid Up $20,000,000
Reserve Fund $20,000,000

Creston Branch R. J. Forbes, Manager

Local and Personal

Chas. Oliver, mechanic at at Cecil Moore garage, was a weekend visitor at Cranbrook.

FOR SALE—The Bayle place at Creston for sale. Price $1000. Enquire Review Office.

Arthur Nichols, who is attending Nelson business college, was home for Labor Day weekend.

FOR SALE—Two Jersey heifers and milch goat. Also house to rent E. Nouguier, Canyon.

Mrs. Dawson of Kimberley arrived on Friday an a visit with her daughter, Mrs G. R. John.

PIGS FOR SALE—Choice young pigs, ready now, $4. John R. Miller, (Alice Siding), Creston.

Mrs. Denzil Maxwell and children of Cranbrook, are visitors this week with Mrs. Jas. Maxwell.

Mr. and Mrs. G. R. John and daughter, Carlo, were Labor Day weekend visito s with Kimberley friends.

The village treasury is due to enlarge a matttet of $741—Creston's share of the 1934 motor license fees.

The game branch at Victoria announces that it will this season pay a bounty of $10 on cougar

FOR SALE—28 first-class Rhode Island Red pullets, good laying strain, $1 each. F. Powers, Lister.

FOR SALE—Three lots, 25x125 feet, vicinity of Park Road. Also roll chicken wire. Enquire Review Office.

Mr. and Mrs. Geo. Johnson were at Jaffray for the weekend, on a visit with their daughter, Mrs. W. Belanger.

Mrs. Bourdon left on Saturday for Greenwood on a visit with Mr. Bourdon, who is at present employed in that town

YORKSHIRE PIGS—Purebred Yorkshire pigs, ready September 18th. Jeff. Collis, Phone 53X (Alice Siding), Creston.

Creston and District Women's Institute has its September meeting at the home of Mrs. F. C. Rodgers, Friday, 14th. at 3 p.m.

The young people's organization is announced to take charge of the evening service at Trinity United Church, September 9th.

The ladies will be interested in this weeks' advt. of the Speers' store, with a very attractive offer in connection with Monarch yarn.

1934 is certainly hanging up an all-time record for dryness. Since April the valley has had a total rainfall of less than three inches.

LOST—Between Cranbrook and Creston on Friday, August 24th, 35-6 tire. $3 reward to finder Leave at Connell Motors, Erickson.

FOR SALE—Twilight Herald coal heater, been used for wood only two seasons, with coal box—never used, $15 for the two. Child's iron crib with brass trimmings and mattress complete, $8. Enquire Review Office.

TENDERS FOR SCHOOL BUILDING

Sealed tenders will be received by the undersigned up to Tuesday, September 18, 1934, for the erection of a one-room frame schoolhouse for Huscroft School District. Lowest or any tender not necessarily accepted. Plans and specifications and all other information can be had from J. A. HOBDEN, Secretary Huscroft School District, Camp Lister. B.C.

Dr. A. E. SHORE

of Drs. GUNN, HACKNEY & SHORE, Calgary

will be at

St. Eugene Hospital, Cranbrook

WEDNESDAY, SEPT. 12th

Anyone wishing to consult him with regard to EYE, EAR, NOSE or THROAT, or to be fitted with glasses, please call at the Hospital on that date.

Father Choinel will say Mass at Holy Cross Church, Creston, at 9 a.m., Sunday, September 9th. He will officiate at Porthill at 11 a m.

C. B. Twigg got back on Saturday from Invermere, where he had been judge at the annual fall fair there the two days previous.

Mr. and Mrs Keith Kettlewell of Trail spent a few days here this week with the latter's parents Mr. ane Mrs. A. Anderson, Victoria Avenue.

Miss Rachel Morrow left on Saturday for Trail, where she is a visitor with her sister, Mrs. McKechnie, who is a resident in the smelter city.

Opening day attendance at Creston puplic school was 225, of which 33 were brand new beginners. The enrolment is on a par with a year ago.

Mrs. (Dr.) Henderson and daughler, Margaret, arrived home on Sunday from a month's holidays with friends at Toronto and other points in Ontario.

Tom Mawson, jr., who has been here all summer operating the ranch for his grandfather, T. Mawson, returned to Kimberley at the first of the week.

Mr. and Mrs. Fred Klingensmith arrived home last we k from a two weeks' motor holiday which took them to Victoria and points on Vancouver Island.

Miss E. Gallmer of the nursing staff of Vancouver General Hospital, is a visitor here this week at Christ Church rectory, with her sister, Mrs. M. T. C. Percival.

Miss Evelyn Olivier, who has spent the summer with her parents, Dr. and Mrs. Olivier, returned to Calgary on Monday to resume her musical studies under Mrs. G. Egbert.

With the exception of cooler temperatures there is little change in the weather. The valley is still blanketed with smoke and still no rain—and no full moon until the 21st.

D. Jones of Cranbrook, the new district public works engineer, in company with Mr. Stevens, his assistant at Nelson, were here on Tuesday looking over valley roads. Some betterments are promised.

Mrs. John E. Johnston, teacher of piano, theory and elocution. Pupils coached for festivals and examinations. Toronto Conservatory and Associated Board, London, England. Studio. Hillside Road,

Mr. H. Minchall and son. Bob, of Vancouver, are Creston visitors this wsek with her parents, Mr. and Mrs. R. Hay. Mr. Hay is here in charge of Creston bakery, while Mr. and Mrs. Fraser are abroad.

The official weather report for August shows the 10th to have been the hottest day with a showing of 91 in the shade, and the coolest was two days previous, 8th, when the mercury skidded to 37 above zero. August rain was .02 to be precise.

Christ Church W.A. have a new idea for raising money for the bazaar. They are to have a sewing material shower to which all Anglicans are invited, at the Parish Hall on Saturday. September 15 from 3 to 5 p.m There will be no charge for the tea serve durihg the afternoon.

Cecil Moore left on Thursday for Rochester. Minn., for specialist medical treatment. Cecil has not felt his oldtime self for the past few month, and is presumed to be suffering from some after effects of his motor mishap of two years ago. Mrs. Moore accompanied him as far as Bonners Ferry.

Congratulations are being extended Jim Handley of the Co-Op. store sales staff, who joined the ranks of the married men at Spokane on Sunday, when he was joined in marriage with Miss Katherine Demchuk of Huscroft. They returned to Creston on Tuesday and, for the present, are living at Erickson.

A considerable quantity of apples and pears were blown off in local orchards during a very heavy wind early Friday morning. The blow was from the southeast and was bad for Wealthy apples and pears, particularly on unirrigated lands. On trees carrying a light load considerable loss was occasioned on winter apples.

There was an attendance of 20 at the September meeting of the Canadian Legion which was held in Lister school, Tuesday night. President John Bird, who occupied the chair, announced that he had appointed W. McL. Cooper, Harold Langston, Ed. Gardiner and J. E. Johnstod to be members of the entertainment committee. This committee will become active as soon as the present busy season has passed. Armistice Day celebration was discussed, and arrangements were left in the hands of the executive. The matter of Christmas hampers came up, and a committee appointed to make arrangements. The president promised that before the next meeting he would appoint members of s committee to investigate pension claims from members of this Post.

WYNNDEL PHONE 52L

QUALITY FIRST

CORRIE & SONS

GROCERS

WHOLESALE RETAIL

P.O. Box 31 CRESTON PHONE 19

FRIDAY - SATURDAY - MONDAY

CALAY, per cake — — — — — — $ .06
RINSO, small pkt. — — — — — — .09
AMMONIA, Snowflake, per pkt. — — .10
BAKING POWDER, Eggo, 12-oz. — — .27

Big Chief OYSTER SHELL, 100 lbs. $1.50

Ask for McGAVIN'S — — — There's a Difference

Alice Siding

Lizzie McNeil, who has been visiting at Elko the past few weeks, arrived home in time to commence school on Tuesday.

Miss Jennie Kelly of Elko, who has been visiting with her grandmother, Mrs. John Marshall, returned home for school opening.

Elsie Mather, Gordon Smith and Hazel Miller are attending high school at Creston. The former is staying with Mrs. F. Rose in town.

Miss T. Walker was here last week renewing acquaintances in the Alice Siding section. She was a pupil at the first school here.

Mrs. W. A. McMurtrie and grandson, Leonard McMurtrie, left for Winnipeg at the end of the week, where the latter has resumed school work.

Miss Helen Moore, who has spent the summer with her mother, Mrs H. H. Taylor, left on Monday to resume her position as principal of the school at Lumberton.

School opened on Tuesday with an enrolment of 23, with a new principal, J. Page of Rossland. There are two new beginners. Mr. Page is boarding at the home of H. Reed.

Miss Gladys Webster, who has been here for holidays with her parents, Mr. and Mrs. J. H. Webster, left on Monday to resume her position on t e staff of the Michel-Natal consolidated school,

Mrs. F. Travis and family arrfved from Michel and are guests of her parents, Mr. and Mrs. J. W. Parkin. Mr. Travis will join her soon, to reside permanently on their property in the Lakeview district. Harold Travis started school on Tuesday

Erickson

Wedding bells are due to be heard shortly in the Erickson area.

Mrs. H. Campbell left on Tuesday for an extended stay in Bellvue, Alberta.

Anglican Church service at Erickson scho lhouse at 3 p.m., Sunday, Sept. 9th.

Jock Dugdale of Bellvue, Alberta, spent the weekend at his ranch at Erickson.

Miss Pat Dodds left on Monday for Cranbrook, where she is attending high school again this term.

Sandy Telford got away on Tuesday to Regina, Sask., where he will attend Campion College this term.

P. Putnam was a Saturday-Sunday visitor at Nelson, taking in the Wildcats-Nelson girls softball championship games.

Jim Alton left at the end of the week for his home at Fernie after spending the holidays with Mr and Mrs. W. Currie.

Mrs. H. H. Tooze and family are occupying the new house on there ranch here and the children are attending Erickson school.

Mr. and Mrs. A. E. Element of Milk River, Alberta, were visiting with Mr. and Mrs. J. G. Connell, returning on Monday.

Mrs. F. Putnam left on Thursday last on a visit with friends at Boissevan and other points in Manitoba, and will be away about a month.

Misses Molly Kemp and her friend, Dorothy Andrews, who have been on a visit with the former's father, W. H. Kemp, have returned to Winnipeg.

Connell Motors report the sale of a new Dodge sedan to A. Brady of Creston. Delivery was taken at Lethbridge, Alberta, where Mr Brady was visiting.

T Kobus arrived from Fernie on Tuesday morning. He is the new principal of Erickson school. The junior room is again in charge of Miss Marcella Sanford.

School reopened on Tuesday for the fall term. There were seven beginners, Doreen Andrews, Jack Watson, Jack Goodwin, Barbara Goodwin, Ralph Baldwin, Teddy Botteril and Earl Tooze. In the other grades there were also seven new pupils.

COW FOR SALE—Purebred Jerseey milking, or will exchange for work horse. J. Chernoff, Erickson.

The Vernon district has 30 per cent. more plums than in 1933. The apple crop is much on a par with 1933. Kelowna has a five per cent. decrease in its apple crop.

COMPANIES ACT

TAKE NOTICE that a meeting of the creditors of CRESTON POWER LIGRT & TELEPHONE COMPANY LIMITED in voluntary liquidation, will be held at 1500 The Royal Bank Bldg, Vancouver, B.C. on Wednesday the 19th day of September, 1934, at the hour of 12 o'clock noon; pursuant to the provisions of the "Companies Act".

Dated at Vancouver, B.C. this 4th day of September, 1934.

LAURENCE PATTEN SMITH
Liquidator.

PHONE 21

OUR TRUCKS ARE AT YOUR SERVICE

Whether you want them for an apple haul, or any other hauling job, we are prepared to give you prompt and reliable service. That we have been in business continuously for more than 25 years is the best possible proof that our drivers are efficient and that charges are moderate.

H. S. McCREATH

COAL, WOOD, FLOUR, FEED

The McIntoshes are Coming —and will be immediately followed by the winter varieties. If you have any apple hauling to do ***PHONE 13*** for quick and efficient service at a right price.

These chilly evenings remind of Fuel. We sell

CORBIN WASHED COAL

—the best coal fuel available.

CRESTON TRANSFER

P.O. BOX 79 ALBERT DAVIES PHONE 13

Notice to Growers and Shippers

The British Columbia Tree Fruit Board has been authorized by the Dominion Marketing Board under the Natural Products marketing Act, 1934, to control and regulate the marketing of all tree fruits produced in British Columbia in the area west of the twenty-first meridian of west longitude, and south of the fifty-first parallel of north latitude. This includes all the fruit growing areas east of Kamloops and Keremeos.

All shippers are required to apply for licenses to the B.C. Tree Fruit Board immediately, as shipment of products without such licenses is prohibited.

Registration forms will be sent by post to all growers whose names appear on the list in the office of the Board.

Should any grower not receive such a form within the next fortnight, he should write to the Board for one, as only growers whose names are registered will be qualified to vote at future elections for members of the Board.

BRITISH COLUMBIA TREE FRUIT BOARD.

10 EXERCISE BOOKS... 25c

Text Books, Crayons Pencils, Rulers, Pens, Compasses, Scribblers, Note Books, Paste, Drawing Books, Blotters Ink.

EVERYTHING FOR SCHOOL

CRESTON DRUG & BOOK STORE

GEO. H. KELLY
THE REXALL STORE

Soviet Claims Scouted

Claims from Moscow that Russia had usurped second place among the world's gold producing countries, superseding Canada, has been received with almost universal scepticism. Apparently, the statement has been interpreted as just another of those efforts in propagandism with which Soviet authorities key their nationals to further sacrifices, but which singularly fail to impress the outside world.

During progress of the first five year plan, Moscow deluged the world with claims of amazing achievement, which, now that the ardors of the period have subsided, are being assessed at their true worth. There is no gainsaying the great advances made in certain industries, particularly the so-called heavy industries, under the program initiated by Lenin and carried into effect by Stalin. In some instances these have been spectacular, but (and this is the rub) seldom have they been quite as significant or outstanding as the claims made concerning them.

Several of the leading magazines and newspapers of Britain and America are devoting considerable space to reviewing the Soviet industrial and agricultural achievement. These have been equitable, unprejudiced and, probably based upon the true facts, for truth and not antagonistic propaganda is what the public seeks these days. The claims made on behalf of socialized endeavor by proponents of Socialism of the Russian variety, apparently do not stand the test of statistical investigation. Alan Monkhouse, one of the British engineers sacrificed for propaganda purposes in the notorious sabotage trials of a year or so ago, in a book of his experiences in Russia is surprisingly sympathetic to the Soviet planning scheme in the light of the circumstances preceding his deportation. Paying some attention to the statistical record of industrial achievement, he shows that the Soviet government's own figures in specialized lines such as house building do not compare favorably with similar achievements in capitalistic and individualistic England, recorded at the same time. He cites several particulars in which Soviet authorities claimed to have out-distanced their degenate and collapsing capitalistic contemporaries, which are not substantiated by the facts.

Apparently, the same is true of the gold production, backed by Russia threats that, having overtaken Canada they will shortly overtake and pass South Africa in production of the precious metal. In reply to this, Canadian mining authorities maintain that, while undoubtedly Russia has been creeping up in production, it has not yet supplanted Canada as ranking second in production of newly mined gold. Much of the Russian gold, it is claimed, was withdrawn from hoarding and, therefore, it is old gold reclaimed.

South Africans scoff at what they term a bombastic claim, and have no fear of losing premier place among the world's gold producers. This contention is backed by Dr. P. S. Nazaroff, formerly a famous Russian geologist and now a fugitive from the Bolsheviks. His statement, based on actual knowledge of the various Russian goldfields and not upon political bias, is to the effect that nowhere in Russia do gold-laden bodies occur with the regularity and in the volume seen on the Rand in South Africa. "If Russian gold fields ever reach the stage of providing competition for South Africa it will be at tremendous cost of time and labor of transportation," he concludes.

Rebuilding Viking Boat

Oak Timbers Intact After Being Submerged Thousand Years

A Viking boat has been "reconditioned" at Danzig, after one thousand years. Workmen engaged in digging a ditch at Oliva found the remains of the boat only five feet beneath the surface of the ground. The sturdy oak planks of which the boat was originally built had defied the ravages of time so successfully that it has been possible to reconstruct the vessel in its entirety. The boat is thirty feet long, with places for eighteen oarsmen. Iron nails had been used in the making, as well as wooden pegs. Parts of the gunwales, with the original rowlocks, have survived, and much of the moss with which the seams were packed to make them water-tight is still in place.

A new machine determines scientifically how sharp a razor blade is, how much it is dulled by use in shaving, and how successfully it can be resharpened.

Wine must come from a limited area of France to be legally called champagne.

Drugs In Garden Flowers

Many Are Valuable For Something Apart From Beauty

Most gardens contain at least one flower whose value to mankind is not to be estimated simply in terms of beauty. The leaves of the stately foxglove yield the drug digitalin, which still has no superior as a cure for heart disease or dropsy. The crocus is the basis of a preparation for gout sufferers, and the lobelia tenders good service as a balm for whooping cough. Then what a siren is the monkshood! Its attractive blue flowers conceal a deadly poison, aconitum, one-sixteenth of a grain of which will kill a man. But like other garden drugs, this virulent member, scientifically controlled, is invaluable in the treatment of fevers and acute neuralgia.

Or Even A House

"Automobile owners will leave their vehicles unlocked with keys at hand and then complain to the police when someone borrows or steals them," remarks the St. Thomas Times-Journal. Well, why should it be necessary to lock a car, and not a horse and buggy? asks the Woodstock Sentinel-Review.

Change of Climate, Diet, Water Often the Cause of Diarrhoea

If you are suddenly attacked with Diarrhoea, Dysentery, Colic, Cramps, Pains in the Stomach, Summer Complaint or any Looseness of the Bowels, do not waste valuable time, but get a bottle of Dr. Fowler's Extract of Wild Strawberry and see how quickly it will relieve you.

This bowel complaint remedy has been on the market for the past 88 years. Proof enough that you are not experimenting with some new and untried medicine.

Do not accept a substitute. Get "Dr. Fowler's" when you ask for it, and be on the safe side.

Put up only by The T. Milburn Co., Ltd., Toronto, Ont.

Was In Two Rebellions

Alberta Veteran Carried Despatches For General Strange

In Alberta 50 years ago, when highwaymen were just fading from the western frontier with the coming of the first Northwest Mounted Police, and when Indians were still on the warpath often, Charles F. Stewart drove the mail stage. Now 69 and retired, he lives at Edmonton.

Native of the prairies, he saw two rebellions at first hand. Son of the chief factor of the Hudson's Bay Co., he was a lad of eight and lived a few miles below Fort Garry (later Winnipeg) in the troublous days of the first Red River rebellion. He can recall seeing the soldiers coming up the Red river. As a youth of 20, when the mails were stopped by the Saskatchewan rebellion of 1885, he went on the courier line, carrying dispatches for General Strange's Alberta field force. He made several trips on horseback between Saddle Lake and Fort Pitt.

His predecessor on the mail job, Peter Campbell, was on the driver's seat when the Calgary coach was held up and the mails robbed by highwaymen in the only case of its kind in this part of the west.

It was no picturesque coach that was in use in 1891 but a lumber wagon with an open centre for package freight and a closed cabin on the rear that accommodated six passengers. An average of 40 miles of trail was covered each day by the plodding team and numerous creeks and streams were forded en route.

Proposed Tax On Noise

Idea Of British Minister Of Transport May Save Nerves

A tax on noise is proposed to save the nerves of the people of the United Kingdom. It is thought that taxation may succeed where all appeals have failed in the matter of unnecessary noise, and the suggestion of a tax was made in a letter from Leslie Hore-Belisha, minister of transport, which was read at a conference of the Anti-Noise League at Oxford.

"All new heavy motor cars put on the road since January, 1933, have to be fitted with pneumatic tires," he wrote, "and the scales of taxation have been so framed as to give a strong incentive to people to substitute pneumatic tires on existing vehicles. The heavy vehicle on solid tires which caused so much unnecessary noise in the past is rapidly disappearing.

"Regulations also forbid the use of motor vehicles and trailers which have caused excessive noise, and the sounding of horns on stationary vehicles.

"The road traffic bill proposed further to prohibit the use of the horn in prescribed hours and zones of silence." Mr. Hore-Belisha stated that in order to gain exact knowledge of what really causes noise the ministry has invoked the best scientific asssitance. He expressed the hope the motor manufacturing industry will co-operate with the government in a determined effort to find a remedy for present unnecessary and harmful noises.

Looked The Part

He was a golfer who always played in his oldest clothes. One day he set out for the course, his clubs slung over his shoulder.

Walking down a street he saw a woman leaning over her garden gate, eyeing his approach angrily.

"You're very late," she said, sharply, as he drew level.

"Late?" echoed the astonished golfer.

"Yes, late! You promised to sweep my chimneys at eight, and it's past nine o'clock now."

Around The World Cruise

Cunard White Star Liner To Make Interesting Calls At Many Ports

Preliminary enquiries throughout America indicate that the 1935 Around the World Cruise of the Cunard White Star liner Franconia will be well booked up. The Franconia will follow the route around the Southern Hemisphere as she has done during the past two seasons. The liner will leave New York on Saturday, Jan. 12, and sail south for her first port of call at Kingston, Jamaica. Here there will be a drive to Spanish Town and other points of interest for passengers. Leaving Jamaica on the 16th the Franconia arrives at Panama on the 18th, calling at Cristobal. A daylight passage of the Panama Canal is made, with an auto drive to Colon, Ancon, Panama City and Old Panama.

The Franconia calls at San Pedro in California to allow Westerners to embark for the cruise and also to permit passengers to drive to Los Angeles, Hollywood, Beverley Hills and other famous California resorts.

Crossing the Pacific the Franconia will call at the Hawaiian Islands, where two days will be spent from Feb. 2 to Feb. 4. The itinerary here calls for tours to Hilo and Honolulu, the Lave Tubes, the Kilauea Volcano, the Fern Forest, Diamond Head and Waikiki Beach. An unusual call will be made in the Society Islands at Papeete (Tahiti). Here preparations are being made for entertainment and dancing by natives to amuse the passengers. Cook Islands will be visited two days later and there will be a motor drive in the Island of Rarotongo, with native dancing at Avarua. Recalling the late Louis Stevenson, a visit will be made to Vailima, his home in Apia in the Samoan Islands. The famous "Siva" or native dance will be performed in Apia.

The Franconia then sails on to the Fiji Islands, with a motor drive into the interior where there will be "Mekes" or tribal dances performed. The Franconia will also visit Australasia. Five days will be spent in New Zealand; commencing with a motor drive from Auckland, a two days inland tour to Rotorua and the famous Thermal district, with visits to Maori villages. Two days will be spent in Australia, with motor drives in and around Sydney, including visits to the famous beaches, the New Bridge, Koala Bear Farm and the celebrated zoo. A special exhibition of boomerang throwing will be arranged at the native settlement of La Peruse. There will be an optional two days trip over the Blue Mountains to Mount Victoria and the Jenolan Caves.

March 11 finds the Franconia at Port Moresby (Papua) New Guinea. A visit to the Papuan village at Hanabanda will include tribal dances by natives. Another unusual port of call for the Franconia will be in the Lesser Sunda Islands with a visit ashore at Kalabahai. A day or two will be spent in Bali at Telok Padang with visits to temples and magnificent scenic points. There will be an exhibition here of native arts and crafts and Balinese dancing. Two days will be spent in Java. There will be an auto drive around Semarang to Batavia and Buitenzorg, visiting the famous Botanical Gardens.

The Franconia will call at Singapore, March 24. There will be visits to points of interest in the Malay Straits, the Botanical Gardens, for instance, and Penang Hill. The Franconia sets sail to South India, arriving at Madras on the 30th and calls at Ceylon early in April. There will be visits in and around Colombo and Mt. Lavinia, as well as to Kandy and the Botanical Gardens. A unique port of call will be Port Victoria in the Seychelle Islands with a motor drive to the Islands of Mahe, where an exhibition of native arts and crafts has been arranged. Kenya Colony is next visited, with a call at Mombasa. A "ngoma" or series of tribal dances will be performed at Kilindini. Next comes Zanzibar and Madagascar, visiting Majunga, one of the most interesting ports in the Indian Ocean. Three days will be spent in the Union of South Africa, with drives in and around Durban and an excursion to Pietermaritzburg, Port Elizabeth and Cape Town with optional tours inland as desired.

The Franconia then makes a long voyage across the South Atlantic to the River Plate. The Franconia calls at Montevideo and in Uruguay and passengers may visit Buenos Aires by special steamer. Turning north the cruise liner arrives at Santos and Rio de Janeiro, where there will be visits to a snake farm in the former city and to the magnificent scenic points in the capital. The last port of call of the Franconia will be at Barbados, arriving back in New York on Friday, May 31. She will have touched at 35 ports on her 139-day cruise, covering 37,070 miles. The Franconia is at present engaged on a series of cruises between New York and the St. Lawrence, calling at Newfoundland, the Saguenay and Quebec.

Salvaging Gold From Chimney

U.S. Assay Office Reclaims It From The Soot

Since the U.S. government devaluated the dollar, almost doubling the dollar value of every scrap of gold, the Assay office in New York has been using every conceivable precaution in its melting room to conserve the metal. The Assay Office is housed in a relatively new building, white and severe, at the corner of Old Slip and South Street. One of its important installations is called a fume precipitator—in reality, a series of metal sleeves, each plumbed by a chain. Alternating currents run through the chains and the sleeves; and, as smoke passes up the chimney, the soot particles, containing minute quantities of gold, are dashed from the air by this electric barrage, and fall to the bottom of the flue. This precious residue is collected once or twice a year by men who go into the basin of the chimney and shovel it out. The Assay Office realizes $10,000 to $15,000 on the sale of gold reclaimed from chimney soot. Even the dust on the walls is collected for gold.

Easy To Remember

The debate over "I" and "me" goes on unendingly, but there is one thing that we ought to stop. It is the phrase, "between you and I". If the people who use it would reverse the pronouns and say "between I and you," they might learn to use the correct form, but every day we hear from the most unexpected sources the heart-rending "between you and I". The correct form, of course, is "between you and me."

ARE YOU ON A *Diet?*

Then, *more than ever,* Nature needs the assistance, about twice each week, of a Purifying, Energizing, Effervescing glass of

ANDREWS LIVER SALT

In TINS—35c and 60c
NEW, LARGE BOTTLE, 75c 36

151

GRANT HALL, VICE-PRESIDENT C. P. R. DIES IN MONTREAL

Montreal.—A career intimately associated with the opening up of Western Canada was ended here with the death of Grant Hall, 70, vice-president of the Canadian Pacific Railway.

Mr. Hall was taken to hospital Aug. 11 suffering from a stroke. His condition at first improved and gave hope he might recover, but he failed rapidly and his physician warned the end was near.

Although he was a native of Montreal and although he returned here to occupy the high railway post he held at his death, it was chiefly on the western lines that his capacity as an executive was developed.

He began his railroad career with the Canadian Pacific Railway as a fitter. In 1886, he joined the old Intercolonial railway as a general locomotive foreman, stationed at Moncton, N.B.

In 1898 he was again in the service of the Canadian Pacific Railway and held the position of general foreman at McAdam, N.B. Shortly after the turn of the century he went west as general foreman in Winnipeg.

In 1902 he went to Revelstoke, B.C., as master mechanic, then returned to Montreal as assistant superintendent of rolling stock, eastern division.

In 1904 he became superintendent of motive power, western lines, and in 1908 was made superintendent of motive power for the company.

From 1911 to 1912 he was the company's assistant general manager and in 1913 became general manager for western lines at Winnipeg. Two years later he was made vice-president and general manager at Winnipeg.

The position he held at his death, vice-president with jurisdiction over all lines, was his since 1918.

He was credited with having a thorough knowledge of all railroad problems, and was noted for his ability to avoid friction of all kinds and was known as a hard worker.

Mr. Hall held the affection of his men and was frequently chosen for the company's representative in arbitrating with the railroad unions.

He was born here Nov. 7, 1863. He married Mary E. Haley and had a son, William Hall, and a daughter, Madeleine Hall. He was educated at Bishop's college, Lennoxville, Que., and entered railroad work shortly after.

He was a member of several clubs including the Manitoba club, Winnipeg, and Vancouver club, Vancouver, and the Rideau club, Ottawa.

May Abrogate Treaty

Japan Will Not Adhere To Washington Treaty Unless New Plan Is Adopted

Tokyo.—Japan will abrogate the Washington naval treaty of 1922 unless other signatory powers "give evidences of favorable consideration to a new scheme for limitation of armaments which Japan will propose," a foreign office spokesman announced.

The spokesman indicated the proposal would be made during London discussions preliminary to the 1935 naval conference and that the attitude of the powers during and after this conference would be closely watched.

A Woman President

Predicts A Woman Will Head U.S. Government Within A Generation

Chicago.—A woman president of the United States within a generation was predicted by Miss Lillian D. Rock, secretary of the National Association of Women Lawyers.

"I expect that within my own lifetime some brilliant woman will make her way from the ballot box to the presidency," she told the association's annual convention.

"All of our country's presidents have gone forth from women. What is to prevent woman herself from going forth to occupy this exalted post?"

Assistance For B.C.

Ottawa To Advance Funds For Relief Purposes

Victoria.—The Dominion government will assist British Columbia in the financing of direct relief to March 31, 1935, which will amount to approximately $2,800,000 in addition to the $1,200,000 grant from the federal government, John Hart, minister of finance, announced.

Mr. Hart returned here from Ottawa, where he spent several weeks negotiating for financial aid for the province.

Mr. Hart completed arrangements for a loan from the Dominion of $2,000,000 to meet a maturing obligation in New York and also for an advance of $375,000 on account of the deficit in the accounts of the last fiscal year.

He also negotiated a loan to the province of $1,000,000 for advances to municipalities unable to carry their share of direct relief.

Mr. Hart stated the Dominion has agreed that, on all the province's indebtedness to the Dominion, the interest rate will be 4½ per cent. instead of 5 per cent., in line with a general fall in interest rates.

The minister said Prime Minister R. B. Bennett had agreed to loan the province $1,000,000 for a public works program as the result of representations made by Premier T. D. Pattullo for a loan of $5,000,000.

Sale Of Government Cars

Auction Sale In Toronto Stadium Nets About $37,000

Toronto.—The University of Toronto's stadium, scene of many famous gridiron struggles, was thronged with a crowd of more than 5,000 to witness the Hepburn government's wholesale auction of automobiles used by officials and ministers of the former Henry government.

When the noise had died away and the auctioneers had completed their task, 87 cars had been disposed of at a sum aggregating about $37,000.

A large sedan that carried former Premier George S. Henry of Ontario a bit more than 48,000 miles was sold for $1,500.

Before the sale, 13 cars were withdrawn for use of the department of health, leaving the total number to go on the block at 87.

As the former premier's car was hoisted onto an elevated runway, Auctioneer M. Moore of Aylmer, Ont., exhorted the crowd to bid up, saying: "You will be proud to tell your grandchildren you bought the first government car sold at public auction, the car of Premier Henry."

There were numerous shouts of "ex-premier."

An expensive, but six year-old car in which the late Hon. E. A. Dunlop used to ride, was sold for $600. It has travelled 70,093 miles. A 1930 model of a less expensive car went for $400. It has done 115,307 miles.

New Mining Company Has Been Incorporated

Capitalized At Ten Million And Will Promote Gold Production

Toronto.—Canadian Gold and Metals Mining Company, Limited, with authorized capital of $10,000,000, has been incorporated and will launch into the mining field shortly to promote gold production and to provide a medium for investment in mining securities.

Fifty per cent., or $5,000,000, of the company's capital is to be invested in dividend paying mining stocks, listed on a recognized exchange, or government bonds. Twenty per cent. is to be invested chiefly in mining stocks listed on an exchange but not necessarily dividend paying, and the remaining 30 per cent. is for speculative purposes.

Among the directors are Sir Henry Drayton, K.C.; Hon. W. D. Ross, J. W. Hobbs, E. W. Beatty, K.C., president of the Canadian Pacific Railway and David Sloan, of Vancouver.

Noted Explorer Dead

Sydney, Australia.—Sir Edgeworth David, noted explorer who led an expedition to the south magnetic pole in 1909 and also took part in Sir Ernest Shackleton's early-century Antarctic explorations, died at his Hornsby, N.S.W., home.

HON. ARTHUR W. ROEBUCK

Attorney-General for Ontario, who is studying ways and means of tying up the assets of relatives and friends of any kidnapped person in order to prevent payment of ransom, as an outcome of the kidnapping of John S. Labatt of London.

Drouth Problem

President Beatty of C.P.R. Opposed To Moving Settlers From South

Moose Jaw.—"The problem of the drouth areas in southern Saskatchewan cannot be solved by moving the people to other parts of the province. This would be unfair to the people involved, unfair to the drouth areas and a great mistake for the province," said E. W. Beatty, chairman and president of the Canadian Pacific Railway Company, in an interview here.

"The solution of the problem lies rather in the governments standing by the farmers with required assistance to bring them through the emergency, coupled with soil conservation on lands adapted to grain growing, and the development of grazing land for grazing purposes; and a policy of water development and conservation for use on the farms," Mr. Beatty said.

By water conservation and development, Mr. Beatty explained, he did not mean large schemes for irrigation works, which experience in this country had shown to be too expensive for the returns possible, but rather the development of adequate water supplies for farm use, including stock growing.

Favors Recommendation

Toronto.—Extension of the recommendation system to supplant examinations in the schools was urged by Duncan McArthur, deputy minister of education for Ontario. Responsibility for determining standing should be placed on those most intimate with the work of the students, he said.

Building Railway Line

Stewart, B.C.—Construction of the railway line of the Canadian Northeastern Railway from Stewart has been started under the charter granted the company, calling for an expenditure of $30,000 this year. The line is intended to run ultimately to Fort Grahame, B.C., about 250 miles.

Billions For War

Fabulous Sums Spent In Europe For Armaments

London.—Confident the "eventaul war" will be fought at high speed, the world is grooming fast iron soldiers to do the job.

While London and Paris army men tended to differ with the opinion Italian military authorities expressed to the effect that trench warfare was obsolete, Great Britain and France nevertheless went forward with Italy in efforts to speed up movements of troops.

The League of Nations' armament yearbook published at Geneva estimated that the world spent between $3,471,000,000 and $4,399,000,000 gold for armaments in 1933.

A great part of this, army men agreed, went for tanks, aircraft and other fast fighting machines designed to wage war at maximum velocity.

While willing to admit the speed of highly mechanized modern armies would radically affect the old stalemate of trench warfare, French military leaders said they still believed trenches would continue to play an imporant part in warfare and held to their theory the infantry is still the backbone of an army.

The French intended to test transportation of troops by aeroplanes in air manoeuvres.

Great Britain's conviction that another war in Europe would be more open led to the creation this summer of the first permanent tank brigade.

May Become Permanent

Ontario Government Likely To Abandon Farm Loans Policy

Toronto.—The Mail and Empire says early abandonment of Ontario's farm loans policy is rumored at Queen's Park.

The paper adds:

Hon. Duncan Marshall, Ontario minister of agriculture, is reported to be fearful of collecting anything like the $55,000,000 which the province has now out with the farmers and for that reason is said, on coming into office, to have ordered the suspension which now, to all appearances, may become permanent."

If the present policy is abandoned, the paper says, it is likely the entire staff of the agricultural development board, including W. Bert Roadhouse, chairman, will be dispensed with and only a bare skeleton of the organization retained.

Demand Tax Rate Cut

Edmonton Taxpayers Threaten Strike Unless Rate Is Reduced

Edmonton.—Edmonton taxpayers took up arms against their city administration and, in a mass meeting at which every one of the 1,480 participants had to produce assessment notice to gain admission, decided on a tax strike unless expenditures are cut and a tax rate of 50 mills adopted. Redistribution of taxation liability and drastic cut in expenditures are demanded.

Edmonton's tax rate now stands at 64 mills, one of the highest in Canada.

SCENE OF $427,000 HOLD-UP

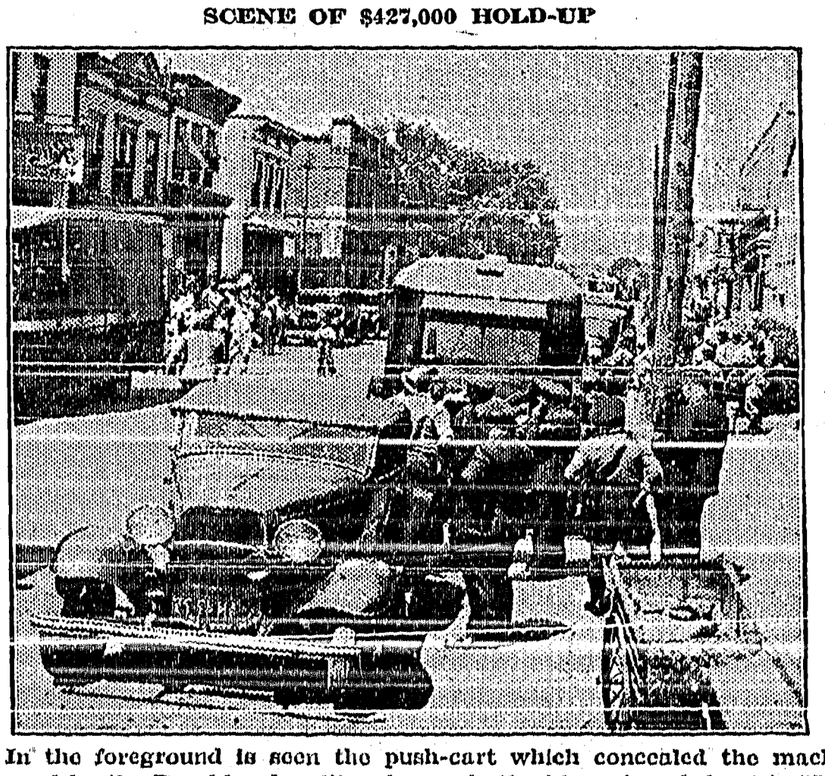

In the foreground is seen the push-cart which concealed the machine gun used by the Brooklyn bandits who made the biggest cash haul in North America; the large car is the armored automobile held up by the gangsters. The police are shown questioning witnesses.

BETROTHAL OF PRINCE GEORGE IS ANNOUNCED

London.—The betrothal of Prince George Edward, fourth son of the king and queen, to the beautiful Princess Marina of Greece was announced in the court circular.

"It is with the greatest pleasure," the announcement said, "that the king and queen announce the betrothal of their dearly-beloved son, Prince George, to Princess Marina, daughter of Prince and Princess Nicolas of Greece, to which union the king has gladly given his consent."

An acquaintance that dated back five years to the young couple's first meeting in London ripened into romance in a Balkan setting, the picturesque Slovenian Alps of Yugoslavia, London understood. There the prince and princess have been staying at the summer home of Prince Paul of Yugoslavia.

The prince will be 32 on December 20. Princess Marina is 27.

The princess has inherited all the beauty and charm of her Russian mother and the pleasing qualities of her father, a brother of the late King Constantine of Greece.

The prince will be the third of the children of the reigning house to marry. His only sister, Princess Mary, the princess royal, was married in 1922 to Viscount Lascelles (now the Earl of Harewood). Their Majesties' second son, the Duke of York, was married in 1923 to Lady Elizabeth Bowes-Lyon.

The Prince of Wales, heir to the throne, meantime remains a bachelor. He passed his 40th birthday last June.

It was understood no plans whatsoever have yet been made for the marriage.

The prince, next to the Prince of Wales, is best known of the royal children in Canada. As an officer on H.M.S. Durban in 1928 he visited various British Columbia cities.

The tall, blue-eyed handsome prince and his fiancee have many tastes in common.

Among them is love for music. The prince is an accomplished pianist while the princess has been schooled as an amateur musician.

The princess also likes dancing and shooting—two amusements of which Prince George, as well, is very fond.

A thoroughly modern girl in every respect, the young Grecian princess likewise engages enthusiastically in outdoor sports, another trait calculated to endear her to England's sport-loving people.

The princess was educated in Athens, Paris and London, and speaks fluent French, English, Greek, Russian and German.

Fear Five Men Drowned

Thrown Into Columbia River When Cable On Cage Broke

Revelstoke, B.C.—Hope has been given up that there were any survivors among the five men who were thrown into the Columbia river when the cable of a cage in which they were crossing the stream broke.

One man of six in the cable cage, Roy Palmer of Winnipeg, reached shore and two others were seen struggling 400 yards down the rushing water, but apparently they did not reach safety.

The men were employed in the relief camp at 10-Mile on the Big Bend highway, and were amusing themselves on their off-work Sunday in taking an exciting ride across the river.

Mountain Climbing Tragedy

Government Camp, Ore.—After 19 hours of rescue efforts in which three rescuers nearly lost their lives, the body of Victor F. von Normann, 22, University of Washington student from Hunt Point, Wash., was brought out of the sulphurous crater of Mt. Hood.

No Decision On Trip

Ottawa.—No definite decision had been reached as to his projected journey to Geneva, Prime Minister R. B. Bennett stated after a lengthy session of cabinet council. It was understood the question was under consideration.

FOR SALE—Five heavy work horses, suitable for ranch work or logging, will consider a trade for a milch cow. Can be seen at the John Bird ranch, Lister.

LADIES! New shipment of HOSE.

Midsummer Sale of Hats and Dresses Priced to suit!

Lynne Fashion Shoppe

Upstairs—Next Ross Meat Market.

Local and Personal

A. Corrie was renewing acquaintances in Spokane at the weekend.

FOR SALE—Jersey cow, 3 years old, just freshened. Mrs. C. A. Robinson, Canyon

FOR SALE—Pickling onions, medium and large, price reasonable. Richardson, Erickson.

Vital statistics as recorded for August show the Valley to have had four births, 4 deaths and two marriage licenses were issued. Of the new citizens two were boys.

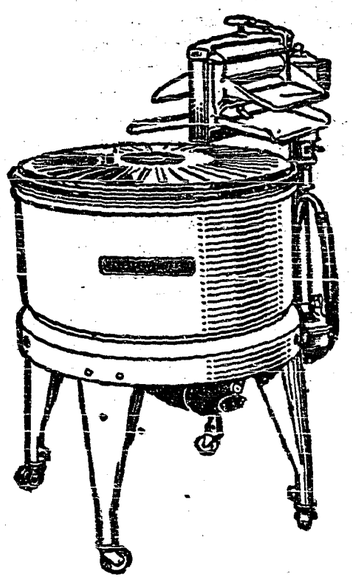

Model D. *$89.50*

GENERAL ELECTRIC

Agitator Washer

An exceedingly low-priced washer that renders excellent service. The modern agitation method assures a thorough washing action. The tub will accommodate approximately 6 pounds of clothes.

The wringer is adjustable with safety lever and highest quality cushion rubber rolls. The gear drive insures the ultimate in efficiency and trouble-free operation.

Costs only TWO CENTS AN HOUR to operate!

THE HOME OF ELECTRIC SERVANTS

West Kootenay Power & Light Co., Ltd.

CANYON STREET CRESTON, B.C. PHONE 38

THE FRIENDLY STORE

Quality Foods at Lower Prices

Quality is the standard by which you should judge your groceries. By shopping regularly at the CO-OP. Store, you combine the two great factors:—QUALITY and PRICE.

SEALERS, Jewel, Quart size, doz.	*$1.45*
BRAN FLAKES, Post's 2 pkts	*.25*
TEA, Fort Garry, per lb.	*.52*
SOAP FLAKES, Princess, large pkt	*.21*
COFFEE, Braid's, 3-lb. Premium pkt	*.88*
MACARONI, 5-lb. box	*.32*

WE DELIVER

Creston Valley Co-Operative Assn.

Phone 12 *CRESTON*

Prepare For

COOLER NIGHTS

IBEX Flannelette Sheets

First Quality White or Grey

Large Size, per pair — — — — $3.25
Medium size, per pair — — — 2.75

HORROCKSES Flannelette

WHITE

30-inch, per yard — — — — — — $ .22½
36-inch, per yard — — — — — .25

CRESTON MERCANTILE

GROCERIES COMPANY LTD. HARDWARE

FOR SALE—Leghorn pullets and one year old hens. C. Hoilm, Creston.

Mrs. Cartmell and Miss Ada Lewis were weekend visitors with friends in Cranbrook.

COW FOR SALE—Purebred Jersey, milking, or will exchange for work horse. J. Chernoff, Erickson.

WANTED—Girl for house work in exchange for beauty course. Mrs. Parry's Beauty Shop, Creston.

Miss Dorothy Olivier will resume piano classes September 6th. Pupils prepared for Toronto Conservatory examinations.

TULIPS—Tulip bulbs for sale, assorted colors. No. 1 size $2 per 100. No. 2 size, $1.00 per 100. J. W. Robinson, Creston.

R. Walmsley, Harry Millidr and W. Rodgers were Labor Day visitors at Fernie for the baseball tournament and other sport events.

Revenues were light at Creston office of the provincial police for August with a total intake of $302, of which $234 was collected under the Motor Vehicle Act.

Saturday last saw the first opening date of the 1934 hunting season, Bear may now be legally taken. Deer and game birds will be available after the 15th.

Shipping from local warehouses continues heavy to mixed cars, heavy to Wealthy apples. Shipping of McIntosh Reds will not be permitted until the middle of the month.

The Regal shows with a variety of games of chance, some animals and merry-go-rounds played a two night stand at Creston Friday and Saturday on the Lamont lot, next the vendor's.

FOR SALE—Two houses (one new), 22 x 36 ft., story and half, bathroom, wired, some orchard, poultry house, four blocks from postoffice, cheap for cash, clear title, owner. Apply Miss Annie Hanson, Creston.

Creston Intermediate baseball club got into the finals at the tournament at Canyon on Labor Day. In the playdown they trimmed Kitchener 6-3 on Sunday, but in the playoff on Monday with Canyon the locals went under 17-3.

Creston high school resumed work on Tuesday after the midsummer vacation with an openening date enrolment of 65, of which 14 are from outside districts. West Creston supplies one of these, Wynndel and Alice Siding four each, and Erickson five.

Mr and Mrs. R. B. McKay of Corbin arrived on Saturday and are guests of the latter's parents Mr. and Mrs. H. Christie. Mr. McKay is recovering from serious appendicitis operation, which he underwent in Fernie hospital about a month ago, and is here recuperating.

Creston Athletic baseball team fared badly at the Labor Day tournament at Fernie, taking a 4-2 beating from Coleman, Alberta, is the first game played. Last year they were in the final game and for the three years previous to that they won the championship cup and cash prize.

Rev. A. Walker got away on Monday for Kingston, Ontario, where he is representing Kootenay presbytery at the biennial sessions of the United Church of Canada, which convenes in that city. He expects to be away all month practically, returning in time to take service here on September 39th.

Under date of August 27th, C. B. Twigg, agriculturist for East Kootenay, estimates the 1934 apple crop at 178,000 boxes, which is about 2000 boxes less than 1933. Crabapples are placed at 2500 boxes, pears at 10,000 and plums and prunes at 8,000. The 1933 estimate was for 145,500 but total shipments were almost 200,000 boxes of apples.

The Wildcats softball club failed to lift the Province cup, emblematic of the championship of West Kootenay in a series of three games played at Nelson on Saturday and Sunday. Two games were played on Saturday, in which honors were even, Nelson winning by a margin of 6-4, and Creston annexing the second game 16 15. In the final contest on Sunday morning Nelson had it over Creston 39-16. Those playing for Creston were Misses Jessie White, Hazel McGonegal and Helen Oja Kitchener; Clara Nygaard and Emma Simister of Canyon; Agnes Crane of Wynndel; Mrs. R. B. McKay, Dot Wightman, Lizzie Armitag, Nell Payne, Dot Palmer, Betty Speers and Pearl Spencer. The team was under the management of Ollie Christie.

To mark the first anniversary of the Women's Auxiliary to Creston Valley Post Canadian Legion the auxiliary had a card party and social in the Mallandaine hall Wednesday evening last—the husbands being the invited guests. At court whist the high scores were made by Mrs. Cowling and E. Gardiner. Consolation prizes went to Mrs. Gardiner and J. E. Johnston. Supper was served, after which the auxiliary president called on Col Mallandaine to speak, who gave a timely talk on the convention at Portland as well as on the returned man and his prodlems in the working world. President John Bird of the Legion spoke in similar strain, advising all returned men with the Ladies' Auxiliary, to work together for the common cause of the returned man and his family. A vote of thanks was tendered Mrs. D. Ross, convenor of the social committee, for the efficient way everything had been carried out

ORDER CRESTON DAIRY MILK!

One thing you cannot afford to be careless about is the kind of milk you give the baby. Creston Dairy Milk is preferred and praised by all—young and old—who use it. Phone 37R and our delivery will call.

MILK....11 Quarts for $1.00

CREAM

Half-Pint ..... *13c.*
PINT ..... *25c.*

Creston Dairy

R. A. COMFORT *Phone 37R*

Grand Theatre **Sat., Sept. 8**

GEORGE WHITE and his Broadway Musical Show

'George White's Scandals'

Good Music.
Good Singing.
Good Dancing.
Good Comedy.
Beautiful Scenes.

WHEN NEEDING

PICKING BAGS
BOX HATCHETS
APPLE BOX NAILS

—see us before buying. You cannot beat our style of Picking Bags. Prices are right.

For the

HAYMAKERS

SCYTHES
SCYTHE STONES
GRINDSTONES
CARBORONDUMS
OILS
OIL CANS
HAY FORKS
HAY FORK HANDLES

G. Sinclair

Creston Hardware

IMPERIAL GROCETERIA

IT PAYS TO PAY CASH AT THE IMPERIAL

SATURDAY-MONDAY SPECIALS

MORE FOR YOUR MONEY

SEALERS, Kerr-Mason, Quarts, dozen	*$1.45*
Regular mouth.	
SOAP, Pearl White Naptha, 7 bars	*.24*
PILCHARDS, Snow Cap, 2 tins	*.23*
1-lb. talls.	
PEANUT BUTTER, quart jars, each	*.38*
Squirrel Brand.	
BAKING SODA, 12-oz. tins	*.19*
Blue Ribbon.	

LARD! LARD!

SWIFT'S *PURE LEAF* *BURNS'*

3-lb. Pail, .53 5-lb. Pail, .78 10-lb. Pail, $1.52

PHONE 20

MONARCH YARN WEEK

Sept. 10th to 15th

Monarch Yarn

Special Offer

Each customer who makes a purchase of Monarch Yarn this week will receive—

One Monarch Hand Knitting Instruction Book

or

One Combination Needle Gauge and Rule

Large stock just arrived consisting of Dove, Tweed and Radiant Knitting Yarns.

S. A. SPEERS

Dry Goods. Clothing. Hardware. Furniture