Provincial Library apl 28

THE CRESTON REVIEW

VOL. XX. CRESTON, B. C., FRIDAY, FEBRUARY 17, 1928 No. 2

Assessment Cuts Total $5,900.00

The newly-elected village commissioners, who sat at a court of revision on the 1928 assessment roll on February 8th, were in quite a generous frame of mind that morning, and as a result eleven of the twelve ratepayers who had appealed against their assessments were given very favorable consideration, no less than $5900 being cut off taxable property, the roll being finally confirmed with a total assessment of $342,490, of which $146,348 is on land, and $196,192 on improvements which latter pays only on 50 per cent. of its assessed value.

Mrs. Hook of Spokane, who owns the lots and building on Fourth street, some years ago used by the local Mormon congregation as a church, was reduced from $600 to $200, as the building has little more than the frame now intact.

For much the same reason Joe Jackson of Cranbrook had the assessment on the old King George Hotel reduced from $1200 to $900. Like consideration was given Chas. Murrell, who now owns the old drugstore building next the Mercantile, who rejoices in a reduction from $2500 to $1200.

Mrs. C. Cotterill's appeal against the valuation of her residence at the upper end of Victoria Avenue was successful to the extent of a cut from $1600 to $1200. Walter B. Muir, who owns a couple of lots at the corner of Fourth street and McLeod Avenue was favored with a reduction from $450 to $300, and on undertaking to tear down the old barn that stood on his lot next the Bevan garage R. Sinclair Smith had its total assessment of $100 wiped out.

T. Mawson was favored with a drop from $2000 to $1400 on the store on Wilson Avenue formerly occupied by Mawson Brothers, and on the vacant lot next to it the cut was from $600 to $400. W.B. Embree's Premier garage building was reduced from $2400 to $1800, and the P. Burns & Co. butcher shop reduced from $2200 to $1800.

Lister

John Loubet, who has been working at Butte, Montana, and Leavenworth, Wash., for the past few months, arrived on Tuesday, and will be here for quite a stay, as he has ordered powder and will do considerable land clearing.

There were eight tables of players at the Community Society bridge on Saturday night, at which the high scores were made by Mrs. D.J. McKee and Harry Helme, while the consolation honors went to Mrs. John Bird and L. Littlejohn. The usual fine lunch was served, and all report the usual fine time.

J. B. Hopkins, who recently sold his four acres of land in the Huscroft area, to Putnam, Palmer & Staples, Limited, has bought ten acres at Canyon, and is moving there this week. His new location is next the McQueen ranch, facing the main road.

A children's party that took care of at least 40 youngsters was given by Miss Vera Lister at her home here on Friday night, the guests including most of her pupils at the Canyon school, who came over in charge of Mrs. Roy Browell, as well as most of the Lister children. The evening was very much enjoyed by all.

Miss Elsie McLuhan, elocutionist, was greeted with quite a good turn out at the schoolhouse on Wednesday night last. She was assisted by Mrs. Harold Langston and W. J. Truscott, Creston, soloists, while Mrs. Kerneghan of Creston was accompanist, and Pastor Herdman presided. If favored with a return call Miss McLuhan may look for a much larger turnout. Her Wednesday visit was on altogether too short notice.

There was a good turnout on Wednesday night last for a meeting called to discuss organizing the Huscroft-Lister branch of the Farmers' Institute, with John Bird in the chair for the opening proceedings. After discussing the matter it was decided to form a branch and A. W. Sinclair was elected president; E. J. Malthouse, vice president; Bert Hobden, secretary, and Geo. Jacks and Fred Huscroft completing the directorate. 18 members were enrolled and the application for a charter has been made to the superintendent of institutes.

Wynndel

A. Spencer of Canyon has been here the past week closing up the books for the Co-Operative Fruit Growers Association, and getting things ready for the annual meeting.

The dramatic recital of Miss McLuhan, assisted by Mrs. Marsden, vocalist, of Kimberley, and Mr. Truscott of Creston, on Friday night, was quite successful. She appeared under the auspices of the United Church.

Mrs. Glasier and two children, who have been away for the past month, at Gadsby, Alberta, arrived home on Thursday.

The Co-Operative Fruit Growers had a business meeting in the schoolhouse on Thursday night for the purpose of ordering supplies for 1928.

Mrs. Cam of Sirdar was a between trains caller on Friday.

On Friday night there was a valentine party for the children at the schoolhouse. A pleasant evening for the youngsters was spent in games, and after the supper there was a couple of hours dancing.

Paul Ofner and son, Oscar, returned on Saturday from Harrop, where they have been trapping this season.

Mr. and Mrs. R. Andestad spent the weekend with Mr. and Mrs. Towson, returning to Canyon on Sunday. P. Andestad returned the same day.

Mrs. Rumsey of Cranbrook was a visitor last week with Mrs. Nathurst, returning on Sunday.

Miss Lea Wittman, who has been away for the past two months at Lethbridge, Alberta, returned home on Sunday.

With the weather almost springlike slashing and burning has started on a number of the ranches.

Nakusp News: Mrs. Uri, of Arrow Park, who has been an inmate of the local hospital is now convalescing at the home of her parents, Mr. and Mrs. W. I. Moseley.

Canyon City

J. B. Hopkins of Huscroft is the latest to buy land and move in to reside at Canyon. He has purchased ten acres at the old millsite, the purchase including the house at one time occupied by F. C. Rodgers.

Leonard Olson is another land buyer, getting ten acres in the New Sweden section from Otto Johnson. The place is about opposite A. G. Samuelson's property.

Miss Myrtle Wickholm was hostess at a much enjoyed young people's party on Thursday night, at which games and contests were the features, and a very fine lunch at midnight.

Canyon was well represented at the annual meeting of the Kootenay Fruit and Vegetable Association annual meeting at Creston on Saturday, Alf. Nelson coming back to attend the meeting.

With the freezeup at the end of the week the tie haul is on again at the J. P. Johnston mill, which has been cutting pine lately till the accumulation of ties had been moved out.

About 40 of the school pupils from here were splendidly entertained by Miss Vera Lister, teacher of Division 2, at her home at Lister on Friday night. There was a great variety of amusement provided and the supper was much to the youngster's liking.

HAY FOR SALE—Clover and alfalfa mixed, about three tons, $15 per ton at barn. Reduction to anyone taking the lot. Geo. Jacks, Camp Lister.

Alice Siding

Mrs. E. W. Payne was a weekend visitor with friends in Kitchener.

During the very soft spell last week Dick Smith was busy at stump blowing on a three acre tract at his ranch. Frank Simister is another who is busy at land clearing. Tom Anderson is at work building a road into his property.

Mrs. Jack Barraclough was hostess to a number of the Alice Siding people at a whist and dance one night last week, and all present report a most enjoyable time.

The fourth anniversary of the founding of Alice Siding's community Sunday school will be observed on Sunday, February 19th. It will take the form of a children's service, and will be in charge of the supervisor, Mrs. Martin, who hopes the parents will encourage the children in this work by being present at this service. There are 28 scholars enrolled, quite a few of whom attend regularly.

Kitchener

B. Johnson was a business visitor at Cranbrook last week, returning on Saturday.

Misses Mildrid Andeen and Olga Nelson, who are attending high school at Cranbrook, were home for the weekend.

Miss Esther Nelson is now a resident of Cranbrook, where she has secured a position.

Richard Joyce of Creston was renewing acquaintances in Kitchener this week.

Reg. Watson, "Red" Hickey and Fred Hale of Creston, were Kitchener callers the past week.

Mr. and Mrs. Dan McDonald and son of Creston were between trains visitors with Mrs. Hunt on Sunday.

Mrs. Payne and Mrs. McGonegal and Vera and Hazel McGonegal were Saturday between trains visitors with Mrs. Raggote, the two latter remained until Sunday.

Due the heavy snowfall encountered this year the Sash & Door Company are still able to sleigh haul logs.

Kitchener has just heard with regret of the death at Tacoma, Wash., last week of P. A. Paulson, whose name has long been associated with lumbering activities in this district He was 74 years of age and had made his home with his son, Chester, at Spokane, but had gone to Tacoma last November when his wife died and was buried in Tacoma. The late Mr. Paulson had remained in that city for the winter and his death occurred within four days of his being taken to a hospital in that city for treatment for pneumonia. He was a native of Denmark, and came to Wisconsin in the early sixties, locating in Spokane in 1878. He had an attack of pneumonia some five years ago and since that time had not been actively engaged in business.

Cinderella

DANCE

Auspices Creston Valley Post Canadian Legion B.E.S.L.

Parish Hall, Creston

SAT., FEB. 18

Dancing 8.30 to 12 p.m. Town Time

Music by Mrs. Lister's 4-piece Orchestra.

Admission — 50c.

Sirdar

Miss Grace Brander arrived from Fort Steele on Monday, having taken a position at the boarding house.

Jack Kennedy of Fernie is a Sirdar visitor at present, arriving on Monday.

Mrs. Martin and Mrs. Mead were calling on Creston friends on Thursday.

The stork visited at the home of Mr. and Mrs. T. Rogers on Saturday, leaving a fine big nine-pound boy. Mother and son doing fine.

Mrs. Art Wallace was a weekend visitor with Sirdar friends, returning to Cranbrook at the first of the week.

Mrs. Chas. Neil, Mrs. Bysouth and Miss Vera Turner of Kuskanook were visitors to Sirdar on Saturday for the dance. Wynndel was well represented at the dance, too.

Mr. and Mrs. Cam were calling on Wynndel friends on Sunday. The former is on the sick list at present, and his place on the yard crew is taken by Herb Bradley of Cranbrook

Mrs. Buckland, who has been visiting with Mrs. Arthur North for the past few months, left for her home in England on Thursday last. Quite a number of friends were at the depot to give her a sendoff, and a few accompanied her as far as Creston.

Mr. and Mrs. Ed. Brawn returned on Thursday from Carnduff, Sask., to which point the former was called due the serious illness of his mother, who passed away a few hours before his arrival. The sympathy of the community is extended them in their bereavement.

The Dew Drop In boys of Cranbrook gave a dance in the schoolhouse on Saturday night. There was a large crowd. Proceeds were donated to the community hall fund, and amounted to $20. The promoters of the dance deserve every credit for the manner in which it was conducted.

Gifts Appreciated

Mr. and Mrs. C. M. Lousby take this means of expressing sincere appreciation of the silver tea service presented them by the people of Sirdar. While it did not arrive to be presented prior to their departure it is none the less appreciated. They also wish to thank Mr. and Mrs. R. Dennes who have remembered them with a silver cake plate. Both gifts speak eloquently of the friendships that exist at Sirdar and will always remain green in the memory of the recipients now resident at Vancouver.

Local and Personal

Just as we go to press this (Thursday) afternoon word comes of the death of Mrs. John Blinco, who passed away on Thursday morning. Deceased had been in failing health for some months past. The funeral will be private.

Definite announcement is just made that S. P. Fletcher of Ogden, Utah has taken over from A. K. Kluckmann the former's lease on the Reclamation Farm and gets possession early next month. It is Mr. Fletcher's intention to stock the place with several hundred head of cattle, which he will ship in from Alberta.

At the February meeting of the fire brigade four new members were enrolled bringing the brigade strength up to 16. Recommendations for improving fire fighting methods were agreed upon and a delegation named to present them to the village council. Chief Matt. York gave a talk stressing the necessity of 100 per cent. co-operation of brigade members at fire fighting.

Some twenty tables of players were on hand for the Women's Institute bridge and whist drive on Tuesday night at the Parish Hall at which the prize scores were made by Miss Joan Kemp and Mrs. F. C. Rodgers, and W. R. Long and M. J. Beninger. A very fine lunch was served and there was also community singing to round off an evening that was thoroughly enjoyed.

FOR SALE—Breaker plow, stump puller, handpower Bean spray pump complete, hand stump puller, two-quart glass butter churn, $2.25; wallpaper and border for two large rooms, $6. C. Moore, Creston.

February Meeting Village Council

The village commissioners met in first regular session Monday evening, with all members present, and Commissioner F. H Jackson, who had been chosen chairman at a special session on the 8th, occupied the chair. Minutes also showed that at the special meeting Commissioner Comfort had been made chairman of the roads and streets committee, and Commissioner Jackson heads the committee on fire, water and light.

The regular meeting was kept busy hearing delegations three of which were received during the evening. Jas. Cook was on hand to enquire as to tree planting in 1928 and was assured this work would be carried on again this year.

A. E. French appeared on behalf of himself and Rose & Timmons, asking that the license on pool tables be reduced, and was assured very serious consideration.

Fire chief Matt. York, with M. R. Joyce, Chas. Murrell, Alex. McKay and F. C. Rodgers, were on hand to discuss improved fire fighting facilities, and with Mr. Joyce as spokesman, whose effort was supplemented by Messrs. Murrell and York, the following improvements were asked for:

More hose.

More hydrants.

More water.

Hydrant at school.

Arranging that school always have on hand necessary chemicals.

Reimbursement for clothing, etc., belonging to firemen that might be ruined at any fire.

Arranging for compensation for brigade members or others who might be hurt at a fire.

Some means of transportation so that all the brigade equipment could be got to any fire promptly.

Naming some person or persons to be responsible for turning on the extra water required at fires.

Trying out siren at different points in the village to secure a location where it can be heard to best advantage.

H. S. McCreath wrote asking that a new location for the pound be secured by the first of April, and Commissioner Comfort was entrusted with the job of securing new quarters.

Request for $14 from the Arrow Creek Irrigation district to liquidate the village's pro rata cost of the initial survey, was allowed to stand over, as was also a letter from R. F. Randall and Ted Wirchcombe asking that a bylaw be passed compelling barber shops to close each evening, except Saturday, at 8 o'clock. The Wednesday half-day closing was also requested.

Accounts for January, totalling $337, were ordered paid, and the village solicitor is to be requested to draft a bylaw that will make it legal for the village to collect a poll tax from male residents who do not pay rates of any sort.

Bylaw No. 15 fixing the 1928 tax rate at 12 mills, with improvements assessed at 50 per cent. of their value, was read three times and passed. A shed will be built to house the road grader, and Jas. Cook was instructed to prune trees planted in 1927, practically all of which have survived.

Mr. Comfort was authorized to erect a fence on the newly-opened section of Vancouver street, and he will also interview the Goat Mountain Waterworks as to hydrant improvements in the matter of valves leading from main to hydrants.

RED ROSE TEA "is good tea"

If you want the very best, ask for Red Rose Orange Pekoe

In clean, bright Aluminum

17

Eight Years Of World Service

With the conclusion of the Great War and the assembling of the Peace Conference, a new chapter was written in the history of this old world when the League of Nations was formed and the Covenant of the League written. By that act a new conception, a new ideal of international relationships and obligations came into being.

On January 8th last, the League of Nations observed its eighth anniversary, and although eight years is but as a fleeting second in the life of the world, there is interest and value in glancing back over that brief period and seeking to measure the usefulness of the League and in endeavoring to find an answer to the question whether it is worth while, and whether there is to be found in its brief history the seeds of permanence.

The general opinion of the press of the world is that, while the League has not accomplished all that was hoped for it, nor realized the extravagant hopes of its most enthusiastic supporters, neither have the doleful prophecies of the skeptics of 1920 been fulfilled.

The League has not yet succeeded in making the world safe from the menacing shadow of future wars, although it has been instrumental in mediating at least six disputes, any one of which might have developed into world war. On the other hand, it has confounded all the dire prophecies that it would quickly collapse in a welter of quarrels and recriminations. Instead, it stands stronger today than at any previous period in its short history.

From its inception, the programme of the League has had two main objects,—two great principles which, from the first, it has sought to establish,—the extension of international law, and the settlement of international disputes by arbitration. It has done much to secure acceptance by all nations of these principles. But that is not the sum total of its accomplishments. To quote Lord Cecil:

"It has improved international intercourse, it has struck some effective blows at grave social evils, it has rescued some hundreds of thousands of men, women and children from captivity or starvation, it has done something to restore the economic situation in Europe, it has succoured states floundering in a financial morass."

The League has yet to achieve its highest purpose, its greatest task, the attainment of a position which ought to destroy war. If it has, as yet, failed in that, if disarmament is still a dream and war still a dreadful possibility, the reason is not far to seek. The London Daily Herald, Labor, states the position when it says:

"The character of any association is derived from and determined by the character of its members. A thousand Quakers will not make an effective infantry battalion, nor a thousand bookmakers an effective anti-gambling society. The impossibility of gathering grapes from thistles is not altered even by dubbing a thistle field a vineyard. And since the League is a collection of governments, its character and its work depend inevitably upon the nature of those governments. Its collective will is formed by their individual wills. It must in practice be an intsrument of their policies."

Or, to quote Lord Cecil again:

"The task of the League is to destroy war—a task of enormous difficulty. It certainly cannot be accomplished at a single stroke or in a few years. It will need all our energies, all our courage, and all our faith. The first step is to get rid of the notion that it is lawful for one nation to make war on another at its own will and pleasure. That step has been taken so far as all members of the League of Nations are concerned. It is implied in the Covenant, and has been definitely expressed more than once in resolutions of the Assembly to the effect that 'aggressive' war is an international crime.'"

The League of Nations' membership of forty or fifty nations includes all the great nations of the world with the exception of Russia and the United States. For eight years the leading statesmen of these nations have been assembling around the conference table and exchanging views with the utmost frankness. They are learning each others' viewpoint. They have striven to find common ground of agreement, and to develop formulas acceptable to all and upon which common action may be taken. In this manner many old prejudices and suspicions have been wiped away, and a spirit of goodwill and a readiness to co-operate engendered.

The League of Nations is, above all, a powerful educational influence leading the peoples of all races, colors and creeds to think along lines of peace rather than of war. And that, after all, is the main essential,—the development of a peace consciousness, a real desire for peace on the part of the masses of the people, everywhere. Only so will war be utterly destroyed.

Choir boy: "What made you give up singing in the choir?"

Former Colleague: "I was absent one Sunday and someone asked if the organ had been mended."

Lewis: "What kind of people are the Bordens?"

Roberts: "Usual kind. They go everywhere, know everything, and owe everybody!"

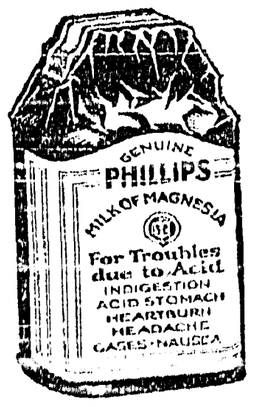

Sour Stomach

Just a tasteless dose of Phillips' Milk of Magnesia in water. That is an alkali, effective, yet harmless. It has been the standard antacid for 50 years among physicians everywhere. One spoonful will neutralize at once many times its volume in acid. It is the right way, the quick, pleasant and efficient way to kill the excess acid. The stomach becomes sweet, the pain departs. You are happy again in five minutes.

Don't depend on crude methods. Employ the best way yet evolved in all the years of searching. That is Phillips' Milk of Magnesia.

Be sure to get the genuine Phillips' Milk of Magnesia prescribed by physicians for 50 years in correcting excess acids. Each bottle contains full directions—any druggistore.

Observations Of Hudson Strait

Aerial Work To Be Continued During Spring Break-Up

Terminal facilities at Fort Churchill should be completed by 1930, Alex. Johnson, Deputy Minister of Marine, stated in Montreal. Aerial observations of ice conditions in Hudson Strait are being continued. Mr. Johnson said, and particular attention will be given to the movements of ice during the spring break-up, to determine the earliest date it will be possible to sail a ship through the bottle-neck passage between Hudson Bay and the Atlantic.

ARE YOU RUN DOWN?

All That Is Needed Is a Tonic To Build Up the Blood

There are many people who have been semi-invalids so long that they accept their condition as a life burden. They have endured nervousness, broken sleep and a generally run-down feeling so long that they have given up hope of again enjoying good health. In most of these cases a well chosen diet, fresh air and a tonic to build up the blood would do wonders. And as a blood-building tonic no other medicine can compare with Dr. Williams' Pink Pills. There is scarcely a spot in Canada where you will not find some formerly ailing person who has found new health through the use of this medicine. The experience of Mrs. Thomas Ahearn, St. Malo, Que., bears out these statements. She says:—"I have the greatest reason to be thankful for what Dr. Williams' Pink Pills have done for me. I was in a very weak and run-down condition. Frequently I would faint and my legs would swell badly. It was almost impossible to do any housework. It seemed as if my blood had turned to water. In this weak and despondent condition I began taking Dr. Williams' Pink Pills. A few boxes proved that they were helping me, but I continued taking the pills until I had used a dozen boxes, by which time I found myself a completely restored woman, able to do my work without fatigue, a better appetite and a sense of cheerfulness, where before I had been despondent. For all this, thanks to the health-giving qualities of Dr. Williams' Pink Pills."

If you are feeling run-down, give Dr. Williams' Pink Pills a fair trial and new health will be yours. You can get the pills from any medicine dealer, or by mail at 50 cents a box from The Dr. Williams' Medicine Co., Brockville, Ont.

Empire Marketing Board

Campaign In Old Country To Create Demand For Empire Products

The Empire Marketing Board is carrying on a most useful work in endeavoring to educate the purchasing public of the Old Land in products of the Empire. One of the striking methods used is a series of illustrated advertisements depicting typical scenes in connection with marketing and transportation of various products from distant parts of the Empire.

Two striking advertisements recently issued deal with apples from Canada, and are calculated to bring very forcefully to one's attention the excellent qualities of this imported Canadian fruit. No better method could be desired for creating a demand for this product of Canadian orchards, and should materially assist in stimulating trade within the Empire.

Support Canadian Literature

Canadian Books, By Canadian Authors, Printed In Canada

The Carillon Book Club, of Canada, have inaugurated a plan to furnish the reading public of Canada with books by Canadian authors, printed by Canadian workmen on paper made in Canada. They have received an option on the output of a Canadian publishing house, and as soon as each book comes from the press they will be sent postpaid to members of the book club. The annual subscription rate is $10 per year, and this pays for six new books, which will be sent to members as soon as printed and at intervals of two months. This is not a money making proposition, the main object being to provide the people of Canada with good, wholesome books by well-known Canadian writers. Mr. C. C. Knight, Exchange Building, Ottawa, is the president of the club, and by writing to him, full particulars of the plan will be gladly furnished.

Sweet and palatable, Mother Graves' Worm Exterminator is acceptable to children, and it does its work surely and promptly.

BAKE YOUR OWN BREAD

ROYAL YEAST CAKES

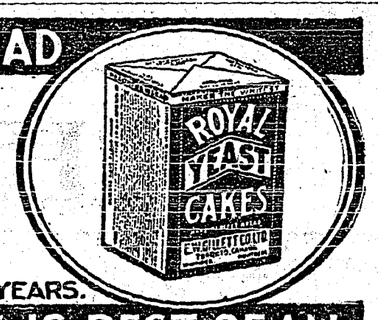

STANDARD OF QUALITY FOR OVER 50 YEARS.

HOME-BAKED BREAD IS BEST OF ALL

Recipes For This Week

(By Betty Barclay)

GERMAN SOUR BEEF

2 cups water.
½ cup lemon juice.
½ teaspoon salt.
⅛ teaspoon pepper.
1 large onion.
1 carrot.
2 pounds cheap cut of beef.

Cut onion in thin slices; cut carrot in strips; add water, lemon juice, salt and pepper, and pour over the beef, and leave over night. Drain meat; put in small agate pan; dredge meat with flour, and put in hot oven until flour is brown. Add one cup of the water in which meat was soaked, and cover closely. Bake slowly, and, when half done, add vegetables, drained from water, and continue the cooking, adding more liquid, as needed. When tender, remove to serving-dish, and thicken gravy, of which there should be one cup, with two tablespoons flour, mixed with two tablespoons cold liquid. Add, if desired, one-fourth cup sour cream. Put vegetables around the beef, and serve gravy in a sauce-boat.

The lemon juice helps very much to make tough meats tender.

NEW YORK SALAD

4 slices pineapple.
½ cup celery.
½ cup nuts chopped.
2 oranges.
Cream mayonnaise.
Lettuce.

Arrange slices of pineapple on nests of lettuce leaves. Cut celery in slender strips, one and one-half inches long, and mix with nut meats. Pile in centre of pineapple, and garnish with four sections of orange, free from membrane, laid symmetrically on pineapple. Pass dressing separately.

Minard's Liniment relieves pain.

More than 90,000 people use the elevators in the Equitable buliding in New York every day.

Radio sets are banned in Venezuela, because "they keep people from working."

Head Colds Relieved with Vapors

Snuff Vicks up nose or melt in hot water and inhale vapors

VICKS VAPORUB

OVER 17 MILLION JARS USED YEARLY

Don't move in circles. The man who spends all his time running around naturally doesn't get ahead.

What is Home With a Sick Mother?

Peterboro, Ont.—"Following motherhood I developed a trouble that pulled me completely down in health. My nerves were bad, I was weak, had severe pains in my sides, my back ached and I was a nervous and physical wreck. But, after taking five bottles of Dr. Pierce's Favorite Prescription my nerves were in good condition and I fully regained my health and strength. I recommend the 'Favorite Prescription' to all women who suffer as I did."—Mrs. Maurice Tobin, 100 Steward St.

All druggists. Tablets or liquid.

This Prescription is made in Dr. Pierce's Laboratory in Bridgeburg, Ont. Send 10 cents there if you wish a trial package of the tablets.

Clothing leads all industries in New York. The second on the list is printing.

There may be other corn removers, but you will not be completely satisfied until you have used Holloway's Corn Remover.

The Valley of the Kings, near Luxor, Egypt, is to be modernized by the installation of a telephone.

ASPIRIN

Perhaps you didn't realize that Aspirin tablets are made to relieve the deep-down rheumatic aches as well as dispel the occasional headache. They do! In cases of neuralgia, neuritis, lumbago; for those pains that penetrate one's very bones, Aspirin tablets offer real relief. Just be sure you are getting the real Aspirin, with Bayer on each tablet and on the box—with proven directions inside. All druggists.

Physicians prescribe Aspirin; it does NOT affect the heart

Aspirin is the trade mark (registered in Canada) indicating Bayer Manufacture. While it is well known that Aspirin means Bayer manufacture, to assure the public against imitations, the Tablets will be stamped with their "Bayer Cross" trademark.

KELLOGG HAS A KIND MESSAGE FOR CANADIANS

Ottawa.—"With no Imperial designs, with no wish for the territory of any other country, with a common history, common hopes and aspirations, we have in the past and we will in the future adjust our difficulties by peaceful means. If we have mutual acquaintance with each other's institutions, respect for each other's rights, tolerance and patience, there is no question which cannot and will not be adjusted between us."

In these words Hon. Frank B. Kellogg, Secretary of State for the United States, expressed to the Canadian people the feeling of Americans towards this and other countries in a banquet here, tendered in his honor by the Prime Minister of Canada, Right Hon. W. L. Mackenzie King.

Proposing the toast to Mr. Kellogg, the Prime Minister expressed the appreciation of Canadians at the honor done this country when Hon. Mr. Phillips was selected as first minister to Canada.

"We felt at the time he came," said Mr. Mackenzie King, "knowing his career at Washington and abroad, that we had every reason to extend to him a warm welcome. Now that he has been among us for some months, we feel we can extend to Americans generally the same welcome, due to the representation which Mr. Phillips has given us of the United States."

Replying to the toast, Mr. Kellogg declared President Coolidge had specially commissioned him to extend to the Government and the people of Canada his very best wishes and most sincere regards and also to express his thanks for the visit of the Governor-General and the Prime Minister. He expressed thanks for the reception accorded him, a "reception that far exceeded his anticipations." He was pleased to believe this was expressive of Canada's sentiments towards the United States.

"I think an event of surpassing importance to Canada, to the whole British Empire, and to the United States has occurred during my term of office as Secretary of State," said Mr. Kellogg, "the appointment of the first minister from the Dominion of Canada to the United States, and the appointment of the first United States minister to Canada. I feel this was a notable step between the British Empire and the United States—another link formed in our international relations making for more intimate acquaintance and facilitating the adjustment of the many questions arising between Canada and the United States."

Mr. Kellogg touched upon the gift of Canada to the American people of the memorial in Arlington cemetery, commemorating the sacrifice of the American-born soldiers who served and gave their lives in the Canadian armies.

"There is in each country a strong nationalistic feeling," said Mr. Kellogg, "you on your part of loyalty to your country and to your great Empire; we to our country. We are rivals in all those accomplishments which make great nations—in economic, scientific and educational developments; but it is rivalry without bitterness, a rivalry which tends to enhance the development of both countries. You have not grown, and developed less because the United Staes has grown and developed with you. Rather, our efforts have supplemented each other."

Mr. Kellogg made reference to the long peace between Canada and the United States and declared that with tolerance and patience there was no question which could not and would not be adjusted. Experience, however, had shown that war in any part of the world could not fail to affect all nations.

"We are desirous of promoting peace. We should therefore lend our influence in every possible way consistent with our sovereign rights and institutions to aid in the advancement of peace," he declared.

Water, land and air are now used regularly for traffic between Detroit and Cleveland.

Again President Of National Dairy Council

J. A. Caulder Unanimously Re-Elected By That Organization

Regina.—J. A. Caulder, retiring president of the National Dairy Council, was unanimously re-elected by that organization, when it held its first meeting of the year.

Mr. Caulder suggested in his address that it would be best to elect some eastern member to the presidency, as the important matters coming before the council this year, such as the revision of the Australian and New Zealand preferential tariff on butter, could be more efficiently handled by some one in close touch with the Ottawa headquarters of the council. He was, however, overruled by the other members.

Too Busy For War

U.S. Occupied With Domestic Affairs Says J. A. Spender

London.—Citizens of the United States are too busy with their own domestic affairs to dream of war, J. A. Spender, former editor of the Westminster Gazette, declared in a statement concerning his recent trip to the United States. He said he thought that officially there was a certain chill in the relations between Great Britain and the United States because of the results of the recent Geneva naval conference, but that this official chill was not reflected by the people of the United States, who feel goodwill for Great Britain.

Commemorates Amery's Visit

Ottawa.—To commemorate the visit of the Rt. Hon. Col. L. C. M. S. Amery, Secretary of State for the Dominions and Colonies, a mountain in Alberta having an elevation of 10,900 feet has been named "Mount Amery" by the geographic board of Canada with the concurrence of the Province of Alberta. The mountain overlooks the junction of the Alexandra River with the North Saskatchewan from a point just south of the Alexandra.

To Face Turkish Court

Brussau, Turkey.—Miss Edith Sanderson, of Berkeley, Cal., teacher in the school here which closed recently on complaints by the authorities that it had broken Turkish law by converting students, will be tried in a Turkish court February 13, on a charge of breaking the law forbidding religious propaganda. It is generally expected that Miss Sanderson will be fined and directed to leave the country.

Another Victim Of Canned Heat

Winnipeg. — Winnipeg's fifteenth victim of poison alcohol within the past six weeks has been reported. The latest victim was Robert B. Good, 55 years old, who succumbed to the effects of methyl hydrate poisoning. He was found lying in bed unconscious by roomers in the house at which he was staying. He died without regaining consciousness.

Canadian Is Appointed

Montreal.—Dr. Arthur T. Henderson, a teacher in the McGill Faculty of Medicine, has been appointed Harben lecturer, by the Royal Institute of Great Britain, for 1928, according to information received at McGill University. The lectures are delivered on scientific subjects by men outstanding for their distinction in research.

Matter Under Consideration

Edmonton.—The offer of the Canadian National Railways for the Alberta and Great Waterways line has been received by the provincial government and is under consideration by Premier Brownlee and his cabinet.

Propose Central Bank

Ottawa.—G. G. Coote, U.F.A., MacLeod, has given notice of a resolution advocating that the "government should consider the advisability of establishing a government central bank of rediscount and note issue in Canada."

Going To Geneva

Ottawa.—Senator Raoul Dandurand, government leader in the Senate, has sailed from New York to represent Canada at a meeting of the council of the League of Nations at Geneva.

WINS PRIZE FOR ESSAY

Prof. Archibald MacMechon, of Dalhousie University, Halifax, whose fine essay, "O Canada," was awarded first prize in a Canadian-wide contest conducted by the Women's Canadian Club, of Toronto.

Would Purchase Alaska

Matter Is Discussed By Members Of B.C. Legislature

Victoria.—The resolution of H. F. Kergin, Liberal, Atlin, suggesting that negotiations be opened with the United States for the acquisition by Canada of the Alaska Panhandle, was discussed in the Legislature here. The resolution requests the Dominion Government to take up the matter in an effort to arrive at an amicable agreement between the two countries. Debate on the motion was adjourned.

The history of the acquisition of the Alaskan territory by the United States was reviewed, together with the claims of Canada for the territory along the mainland of British Columbia by Mr. Kergin, and by Ian Mackenzie, Liberal, Vancouver.

Mr. Mackenzie said that recently the League of Nations had been responsible of the settling of many boundaries in Europe which differed materially from what they had been, that it was reasonable to suppose the question of the Alaskan Panhandle might be adjusted in the light of recent ideas as to equity among nations.

Canada, he said, could afford in fact, to pay for this stretch of land as much as the United States paid Russia for the whole of Alaska, if this was necessary.

May Be Acquired By Manitoba

Ottawa.—If the province of Manitoba wants the Seven Sister Falls on the Winnipeg River, in Eastern Manitoba, it can have them, and in any event the province will get preference in this respect before any private interests, states Hon. Charles Stewart, Minister of the Interior.

Discontinue Secret Service

Victoria.—The secret service system operated by the liquor board has been discontinued, the public accounts committee of the legislature was told by Attorney-General Manson.

Protest Showing Of Edith Cavell Film

Might Embitter Relations With England Says German Government

Berlin.—The German government is making protests against the showing of a motion picture built on the career and execution of the English nurse, Edith Cavell. The foreign office has issued this statement:

"The German ambassador at London and the German minister at Brussels are making all efforts to prevent the 'Nurse Cavell' film being shown to the public, their standpoint being such a film can only revive painful memories and embitter relations between the countries."

It was remarked that the film version of Edith Cavell's execution differs from the German official account. The official account contains nothing about a German officer having shot her to death with his revolver or about a German soldier in the firing squad having refused to obey the order to fire.

Memorial To Earl Haig

Premier Baldwin Has Suggested Erection Of Public Monument

London.—Premier Baldwin, in a glowing eulogy of the late Field Marshal Earl Haig, in the House of Commons, moved that the King be requested to order the erection of a public monument to the field marshal as an expression of the state's attitude.

Premier Baldwin's motion was carried after Ramsay MacDonald, Labor Leader, who associated himself with Mr. Baldwin's tribute, moved an unsuccessful amendment to the Premier's motion, whereby a committee should be appointed to consider the best form of memorial, in view of the field marshal's concern for the welfare of ex-service men, their widows and dependents.

Urge Harsh Measures

B.C. Council Of Women Recommend Lash For Drug Peddlars

Victoria.—Resolutions along social lines were adopted at the annual meeting of the Provincial Council of Women in session here.

One urged an amendment to the Opium and Drug Act of 1923, so that the offenders against the act might be punished with the lash. Copies of communications from the Hon. A. M. Manson, British Columbia Attorney-General, were read in connection with the discussion. One of these letters to the Hon. Ernest Lapointe, Minister of Justice, recommended the lash for such cases and noted that "the problem is probably more acute in British Columbia and Quebec than in other provinces."

May Reject Offer

Edmonton.—That the Alberta Government is not favorably inclined toward the Canadian National-Canadian Pacific offers for the taking over of the northern provincial railways and intends to recommend to the Legislature against acceptance of the offers was the announcement made by Premier Brownlee in the House here.

Quebec Sports Big Attraction

Beginning end of December and running until the third week of March and featuring the Eastern International Dog-sled Derby, the Quebec City Winter sports is a magnet that brings the tourists from near and far. Illustration shows Governor A. Harry Moore, of New Jersey, and Mrs. Moore, taking a bob-sled run down the Dufferin Terrace just outside the Chateau Frontenac where they stayed over the New Year's holiday with a distinguished party from that State.

WESTERN DAIRY CONVENTION IS A BIG SUCCESS

Regina.—Reaching a high mark in attendance, the Western Canada Dairy Convention, proved one of the most successful and profitable gatherings held in the west for some time.

J. J. Cochrane, Kerrobert, conducted the producers' session of the convention when the importance of fodder crops in milk production was discussed by the delegates. Varying opinions as to the value of corn as a fodder crop were expressed during the discussion. It was apparent that some of the delegates had found corn too expensive a crop owing to the difficulty of getting it cut during the farmers' busy season.

G. G. Perrissin, North Battleford, gave an interesting address on "The Influence of Our Boys and Girls in the Dairy Industry."

W. J. Cowie, Moose Jaw, gave the producers some facts and figures that revealed the real progress in scientific production in the Moose Jaw district under the guidance of the Moose Jaw Herd Improvement Association.

Professor L. M. Winters, animal husbandry department of the University of Saskatchewan, was accorded warm applause at the close of his informative paper on "Udder diseases and Care of Cows During the Dry Period."

Coincident with the producers' session a special session of manufacturers was held, addresses on technical subjects relating to butter production being given by internationally known experts.

Dr. E. G. Hood, chief of the dairy division of the Federal department of agriculture, gave an interesting paper on "Further Studies on Surface Taints and a Modified Score Card for Exhibition Butter."

Professor O. F. Hunziker, Chicago, spoke on the subject of "Butter Manufacture from Sour Cream." He stated it was better to concentrate on keeping cream fresh than to find means of making good butter from sour cream. When cream was permitted to sour before it left the farm, he said, it invariably imparted a bad flavor to the butter and also had a detrimental effect on the cans containing it.

Producers and manufacturers came together again at a luncheon under the auspices of the Canadian Society of Technical Agriculturists. Miss Helen Campbell, Ottawa, of the dairy branch of the Federal Department of Agriculture, spoke of the educational work being done to increase the consumption of milk and its products in Canada. Consumption in Canada was high enough to encourage them to further effort and low enough to be a challenge to increased effort, she said.

Propose Pension For Veterans

Ottawa. — Alfred Speakman, U.F.A., Red Deer, will propose in the House of Commons a resolution calling on the Government to consider the advisability of introducing this session such legislation as would provide for the payment of pensions to all former members of the Canadian expeditionary forces who are totally incapacitated, even when attributability to war service cannot be proven in such cases."

Fire Destroys Historic Inn

Niagara Falls, Ont.—The old Robin Hood Tavern in Stamford Township, the Niagara District's oldest house of entertainment, has been totally destroyed by fire. Two huge brick fire places at either end of the building are now all that remain of the historic old inn, built 102 years ago.

Reception To Canadian Farmers

London. — The Canadian farmers, who have been touring Great Britain and Denmark under the auspices of the Canadian National Railways, were received by Premier Baldwin and Mrs. Baldwin in the cabinet room at No. 10 Downing Street, the official residence of the premier.

More than half the people in the world live in Asia, on less than one-fourth of the habitable portion of the earth's surface.

THE CRESTON REVIEW

Issued every Friday at Creston, B.C. Subscription: $2.50 a year in advance. $3.00 to U.S. points.

C. F. HAYES, Editor and Owner.

CRESTON, B.C., FRIDAY, FEB. 17

Talk that Costs

The old saying that talk is cheap may be perfectly true as to the street corner and such like varities, but when it comes to the sort dispensed in our legislative halls the annual oratorical efforts of our lawmakers are anything but inexpensive.

Based on the 1927 session at Victoria it has been figuerd out that it costs very close to $18 a minute to finance the B.C. legislature.

A press gallery representative has just tabulated the time taken by all members who participated in the debate on the speech from the throne which was adopted last week with the administration coming through with a majority of seven, and the striking feature, possibly, is that while the opposition outside the house are keen advocates of economy, yet when their tongues get going inside the legislative walls saving the people's money is the last thing they think of.

In the debate referred to Conservative members used up fourteen hours and nine minutes at a cost to the taxpayers of over $15,000, while but nine hours and nine minutes, to cost $9,900 was all that was required of Premier MacLean and his followers to attract support that gave the Liberals a margin of seven in a house that the Liberals can only claim party allegiance from half the membership.

According to the tabulated statement Col. Fred Lister talked for thirty minutes flat, for an expenditure of $540. The local member's talk comes a trifle high but, apparently, there is no sidetracking it, even for the much talked economy.

Marriage Advertising

While in recent years, at any rate—and for commercial purposes—everyone pretty well concedes that it pays to advertise, and from many sources have also come striking testimony of the power of the press for good work in other directions, probably the most satisfactory and publicly expressed local tribute in the latter connection is that recently formulated by the ministerial association of Trail and Rossland at which ministers of the Anglican, Baptist, Salvation Army and United Church unanimously agreed to memorialize the attorney general to amend the Marriage Act so that "the intentions of parties intending to marry should be advertised at least once in the paper or papers serving the community or communities wherein the parties reside, which notice shall be at least three days before the solemnization of the marriage."

One element in the community that will welcome the enforcement of the suggested amendment will be the army of small boys. In these days when two bits apiece is offered for empty gasoline and coal oil cans three days is not a bit too much time to assemble the necessary equipment for anything approching the oldtime charivari.

Capt. Peters' Plan

Capt. Peters, who was here last fall looking after his property interests in this section, which include all the former R. Lamont holdings at Erickson, and who is compelled to spend the winter in the south, is very much impressed with the possibilities of the Valley, and is renewing his subscription to the Review from Miami, Florida, observes:

"Sincerely hope and trust that good old Creston is progressing rapidly, and the new 7-mile road will be ready to travel over, when returning next May; expected to be there sooner, but a most severe heart attack which could almost have been fatal, some time ago, is the only excuse for delay.

"If the old Crestonians, as well as the young blood, could only make up their mind to work in harmony, and forget their little petty feelings and fault-finding, and put their shoulder to the wheel in the right spirit, the future of Creston is very very promising and brilliant, and have every reason to outgrow Nelson. Not only has Creston the right location, but, the right spot.

"Creston not only will make a most ideal place for recreation, but a most magnificient health and rest resort. With its beautifully natural sceneries it is surely a lure to the American tourist, who is looking for something real good, and willing to pay for it, while enjoying the perfume laden wind from the valley and mountains. There's really something wonderful about Creston, and a new, modern hotel, with beer license, and a golf course; a leader with a master mind and an iron hand will do the trick.

"Yours for a glorious 1928."

The New Denver Record states that the hockey team from that town was able to beat Slocan one night last week, due the fact that the home town talent stole the supply of ginger ale, orange crush, etc., taken along by the Denverites on the trip.

SYNOPSIS OF LAND ACT AMENDMENTS

PRE-EMPTIONS

Vacant, unreserved, surveyed Crown lands may be pre-empted by British subjects over 18 years of age, and by aliens on declaring intention to become British subjects, conditional upon residence, occupation, and improvement for agricultural purposes.

Full information concerning regulations regarding pre-emptions, is given in Bulletin No. 1, Land Series, "How to Pre-empt Land," copies of which can be obtained free of charge by addressing the Department of Lands, Victoria, B.C., or to any Government Agent.

Records will be granted covering only land suitable for agricultural purposes, and which is not timberland, i.e., carrying over 5,000 board feet per acre west of the Coast Range and 8,000 feet per acre east of that range.

Applications for pre-emptions are to be addressed to the Land Commissioner of the Land Recording Division in which the land applied for is situated, and are made on printed forms, copies of which can be obtained from the Land Commissioner.

Pre-emptions must be occupied for five years and improvements made to value of $10 per acre, including clearing and cultivating at least five acres, before a Crown Grant can be received.

For more detailed information see the Bulletin "How to Pre-empt Land."

PURCHASE

Applications are received for purchase of vacant, unreserved Crown Lands, not being timberland, for agricultural purposes; minimum price of first-class (arable) land is $5 per acre, and second class (grazing) land $2.50 per acre. Further information regarding purchase or lease of Crown lands is given in Bulletin No. 10, Land Series, "Purchase and Lease of Crown Lands."

Mill, factory or industrial sites on timber land, not exceeding 40 acres, may be purchased or leased, the conditions including payment of stumpage.

HOMESITE LEASES

Unsurveyed areas not exceeding 20 acres may be leased as homesites, conditional upon a dwelling being erected in the first year, title being obtainable after residence and improvement conditions are fulfilled and land has been surveyed.

LEASES

For grazing and industrial purposes areas not exceeding 640 acres may be leased by one person or a company.

GRAZING

Under the Grazing Act the Province is divided into grazing districts and the range administered under a Grazing Commissioner. Annual grazing permits are issued based on numbers ranged, priority being given to established owners. Stock-owners may form associations for range management. Free, or partially free permits are available for settlers, campers or travellers, up to ten head.

QUALITY IS NEVER AN ACCIDENT

Hosiery Bargain!

By purchasing a large quantity of one line of Hose we are enabled to make this sensational offer:

SILK STOCKINGS, all popular shades and sizes, per pair — — — — — — $1.00

This is outstanding value. Do not fail to avail yourself of this opportunity of securing your requriements.

Dry Goods Groceries **S. A. SPEERS** Furniture Hardware

Keep Dry, Warm and Comfortable

WEAR

Heavy Clothing, Good Underwear
Socks, Shirts, Mackinaw Coats

Sleep warm under our Blankets, Quilts and Flannelette Sheets

CRESTON MERCANTILE COMPANY
LIMITED

BRITISH COLUMBIA

The Mineral Province of Western Canada

TO THE END OF DECEMBER, 1926

Has produced Minerals as follows: Placer Gold, $78,018,948; Lode Gold, $126,972,318, Silver, $80,787,003; Lead, $106,976,442; Copper $209,967,068; Zinc, $50,512,557; Coal and Coke, $264,699,133; Structural Materials and Miscellaneous Minerals, $50,175,407; making its mineral production to the end of 1925 show an

Aggregate Value of $988,108,470

Production year ending December, 1926, $67,188,842

The Mining Laws of this Province are more liberal and the fees lower than those of any other Province in the Dominion, or any colony in the British Empire.

Mineral locations are granted to discoverers for nominal fees.

Absolute Titles are obtained by developing such properties, the security of which is guaranteed by Crown grants.

Full information, together with Mining Reports and Maps, may be obtained gratis by addressing—

THE HON. THE MINISTER OF MINES
VICTORIA, BRITISH COLUMBIA

N.B.—Practically all British Columbia Mineral Properties upon which development work has been done are described in some one of the Annual Reports of the Minister of Mines. Those considering mining investments should refer to such reports. They are available without charge on application to the Department o Mines, Victoria, B.C. Reports of the Geological Survey of Canada, Winch Building, Vancouver, are recommended as valuable sources of information.

Reports covering each of the Six Mideral Survey Districts are published separately, and are available on application.

NEWS OF KOOTENAYS

The Klockman Boundary ranch of 2000 acres near Porthill has just been leased by S. P. Fletcher of Ogden, Utah.

A Kaslo merchant is paying two bits each for old coal oil and gasoline cans.

At Fernie new pupils entering public school are to be subject to medical examination.

The waterworks system at Nakusp had an intake close to $4000 from water rates last year.

The Oliver Chemical Company at Penticton will market 30 carloads of vinegar this eason.

W. B. Buchan is spending about $9000 in erecting and equipping another bake shop at Vernon.

The Okanagan may get improved library service, by utilizing an auto van for distributing books.

Penticton has just completed its latest community effort—a Scouts' hall. It cost $7000, and will seat 800 people.

$67,455 worth of new buildings and alterations are reported for 1927 at Cranbrook by the inspector of buildings.

At Penticton the Associated Growers expect to have a greater acreage under contract this year than in 1927.

For the purpose of equitable assessment at Fernie the buildings in that town have been grouped into thirteen different classes. The banks and some of the hotels take the highest rating, of course.

Kaslo's public and high schools will cost the ratepayers of that town $11,521 this year—an increase of $60 over 1927.

Salvation came almost being free to Grand Forks Anglicans last year, the annual statement showing givings of $862.

The creamery at Invermere sold $15,377 worth of butter in 1927, more than $4000 of an increase over the year previous.

For the fourth year in succession Princeton has voted against incorporation as a village. The poll was 33 for and 49 against.

Penticton is considering appointing a woman to work part time at police work, specializing on crime amongst the boys and girls.

The Gazette claims that for the last three weeks in January the eastbound Kettle Valley train was never on time at Grand Forks.

Ministerial associatoin of Trail-Rossland has nnanimously agreed to discontinue Sunday funerals except in cases of great emergency.

In order that the youngsters can take in he hockey games at Greenwood part of the season's schedule is being played in the afternoons.

At Greenwood the Ledge believes the groundhog saw his shadow on February 2nd, and is preparing for six weeks more of winter.

Cupid is taking his holidays at Cranbrook at present. According to the Courier no marriage licenses were issued up till the middle of February.

The Women's Institute at Penticton has just donated a brand new range to complete the kitchen equipment at the new scout's hall in that town.

Cranbrook Women's Institute had a turnout of 70 members at the February meeting, at which it was decided to furnish one of the rooms at the hospital nurses' home.

There are nineteen separate organizations operating in connection with the United Church at Penticton, and to accommodate the Sunday school the Oddfellows' Hall has to be rented.

Eight young Germans are due to reach Penticton next months to learn fruit growing on the Munson Mountain ranch, and later on will take up land in the Ok nagan.

The government assessor has just revised the roll for Princeton and has given assessments such a thorough boost upward that every property owner has entered an appeal.

Women's Silk on Wool Hose

A high grade Silk and Wool Hose, fine knit, narrowed foot and ankle, double heel and toe, elastic top, finest quality art silk and wool, silk faced to top, sizes 8½ to 10, assorted colors. *Special Price*—

85c. Pair

V. MAWSON

This advertisement is not published or displayed by the Liquor Control Board or by the Government of British Columbia

Nelson Assessment District

Notice is hereby given, in accordance with the Statues, that all taxes assessed and levied under the "Taxation Act" and "Public Schools Act" are due and payable on February 15, 1928.

All taxes collectable for the Nelson Assessment District are due and payable at my office, Government Buildings, Nelson, B C.

This notice, in terms of law, is equivalent tc a personal demand by me upon all persons liable for taxes

Dated at Nelson, B.C., this 1st day of February, 1928.

W. J. STURGEON
Collector.
Nelson Assessment District.

The Joy of Accomplishment

To save money may require that you make some sacrifice, but if a stated sum is placed in a Savings Bank account at regular intervals, your money, with the interest it earns soon grows and you experience the joy of accomplishment. There is a Savings Bank Department at every branch of this Bank.

IMPERIAL BANK OF CANADA

CRESTON BRANCH - - C. W. ALLEN, Manager.

Branches at Invermere, Cranbrook and Fernie

Your Pocket

used as a bank has many disadvantages.

Money carried in it is easy to spend on trifles or may be lost or stolen.

Weekly deposits in our Savings Bank will accumulate rapidly.
Small or large accounts are welcome

652

THE CANADIAN BANK OF COMMERCE

Capital Paid Up $20,000,000
Reserve Fund $20,000,000

Creston Branch - R. J. Forbes, Manager

One Grade of MILK Only

Effective forthwith I am discontinuing handling two kinds of milk—Jersey and Holstein. In future I will have but one grade. This is a really splendid dairy milk, very largely Jersey, and will sell at

8 Quarts for $1.00

Creston Dairy

R. A. COMFORT

FLOUR! FEED! FUEL!

In any of these lines we are prepared to take care of your every requirement promptly and at prices that will satisfy. We are handling

FLOUR

Maple Leaf and Robin Hood

FEED

Timothy, Alfalfa, Prairie Hay

Bran, Shorts, Barley Chop, Crushed Oats, Chopped Oats, Wheat, Etc., always on hand.

COAL

GALT—the best mined

H. S. McCREATH

Authorized FORD DEALERS

for CRESTON DISTRICT

Watch for our prices

PREMIER GARAGE

PALMER & MAXWELL

SERVICE ON ANYTHING OPERATED BY GASOLINE

Light and Heavy

Shoes Made to Order

New Stock of Harness

Second Hand Store in connection

A. Mirabelli

Shoe and Harness Repairing

P. BURNS & CO., Ltd.

MEAT MERCHANTS

TRY OUR

SHAMROCK PORK SAUSAGE

An economical dish, easy to serve.

Shamrock Brand HAM, BACON and LARD

GLENDALE CREAMERY BUTTER

Government graded, highest quality.

FRESH and CURED FISH

all varieties.

Choicest BEEF, PORK, MUTTON, VEAL, LAMB

BURNS' IDEAL POULTRY FOOD

Increases egg production and produces better poultry. Buy the best.

Christie's

Ask any mother what Arrowroot Biscuits she prefers to give her children. The answer will be—CHRISTIE'S ARROWROOT BISCUITS. They're good for "grown-ups", too.

ARROWROOT BISCUITS

Canadian Wool Production

Production In Canada For 1927 Totalled 18,672,766 Pounds

Production of wool in Canada in 1927 totalled 18,672,766 pounds, an increase of 662,870 pounds over the 1926 produnction. By provinces the wool clip last year was: Prince Edward Island, 513,882 pounds; Nova Scotia, 1,480,541 pounds; New Brunswick, 873,724 pounds; Quebec, 4,956,418 pounds; Ontario, 5,326,651 pounds; Manitoba, 765,609 pounds; Saskatchewann, 987,458 pounds; Alberta, 3,033,181 pounds; British Columbia, 717,892 pounds; and Indian Reserves, 17,410 pounds.

Why Suffer

From Rheumatism when Minard's Liniment will bring soothing relief.

MINARD'S "KING OF PAIN" LINIMENT

ASTHMA SUCCESSFULLY RELIEVED

Use Dr. Guild's Green Mountain Asthma Compound. Originated by Dr. J. H. Guild, specialist in respiratory affections. Quickly relieves the distressing torments that cause suffering and loss of sleep. Two sizes, $1.50 and 35c. Also cigarettes (box of 24, 60c.), at your druggist, or sent direct postpaid for cash. FREE TRIAL box (6 cigarettes) with authoritative treatise on causes and treatment sent on request.

J. H. GUILD CO.,
Dept. 23, RUPERT, VT., U.S.A.
Distr. for Can. Lyman's Ltd., 344 St. Paul St., W. Montreal

WANTED AT ONCE

100 MEN - - - 100 WOMEN

To earn from **$25.00** to **$40.00** a month in their spare time during the first four months of the new year.

For information write **Mr. KNIGHT**
EXCHANGE BUILDING - OTTAWA, ONT.

A-1 OFFER TO INVENTORS. SEND for our free list of inventions wanted, and free advice. The Ramsey Company, International Patent Attorneys, 273 Bank St., Ottawa.

WORLD HAPPENINGS BRIEFLY TOLD

It is expected that the two Canadian destroyers, Champlain and Vancouver, will leave England for Canada on March 20.

Finding it impossible to obtain the cash from a safe in a general store at East Selkirk, thieves took the safe and the $4,000 it contained along with them.

A government bill is to be brought down to amend the Dominion notes act as to provide for the establishment of additional branch offices of the department of finance for the redemption of Dominion notes.

The city of Warsaw, wishing to obtain a new loan from either British or American financiers, has decided to open negotiations for the repayment or conversion of outstanding foreign pre-war loans.

British Columbia's fight to secure equalized freight rates cost the province $160,000, according to a statement by Hon. A. M. Manson, Attorney-General, before the public accounts committee of the Legislature.

Group Captain J. S. Scott, M.C., A.F.C. director Royal Canadian Air Force, is resigning his post to enter civil life. It is said that the former director is to enter a financial company in Ottawa.

A gain of almost $100,000,000 in exports to Canada was one of the most striking showings made by United States Commerce Department statistics on the foreign trade of 1927.

The Many-Purpose Oil.—Both in the house and stable there are scores of uses for Dr. Thomas' Eclectric Oil. Use it for cuts, bruises, burns, scalds, the pains of rheumatism and sciatica, sore throat and chest. Horses are liable very largely to similar ailments and mishaps as afflict mankind, and are equally amenable to the healing influence of this fine old remedy which has made thousands of firm friends during the past fifty years.

Rough Sea Captain—"I'll have ye know I'm skipper on this ship!"

Recruit—"Sorry, I haven't a rope with me, old kid, but how about a game of 'Ring around the rosy?'"

Largest Public Power Utility

The largest publicly-owned power utility in the world is that operated by the Ontario Hydro-Electric Power Commission.

Miller's Worm Powders will purge the stomach and intestines of worms so effectively and so easily and painlessly that the most delicate stomach will not feel any inconvenience from their action. They recommend themselves to mothers as a preparation that will restore strength and vigor to their children and protect them from the debilitating effects which result from the depredations of worms.

The United States issued one-cent pieces every year from 1793 to date, except 1815 and 1823.

WAS SO NERVOUS and SHORT OF BREATH COULD HARDLY SLEEP

Mrs. Louise Raglin, Golden Lake, Ont., writes:—"For several years I was greatly troubled with my heart. I was so nervous and short of breath I could hardly sleep at night, and if I did sleep for a while I had bad dreams.

"I managed to keep at my work, somehow, until I began to have dizzy spells which got so bad I had to give up. I used many kinds of medicine, but found no help until I got a box of MILBURN'S HEART AND NERVE PILLS. After the first box I found a great change, and after two boxes I was as well as I could be.

"I told my mother, who had choking sensations, about them and they helped her greatly."

Price 50c. a box at all druggists and dealers, or mailed direct on receipt of price by The T. Milburn Co., Limited, Toronto, Ont.

It took a postal card, mailed by Pauline Frier, 20 years to reach the addressee, Helen Sharp, although the card travelled only 40 miles. Miss Frier mailed the card in Boston, Ill., to Miss Sharp in McLeansboro, on February 3, 1908.

Woodsmen—Keep Minard's handy.

Editor: I've fired that printer.
Assistant Editor: Why?
Editor: He put "Applesauce" after Senator Hoople's speech instead of "Applause."

Intense Pains in the Back

This remedy gave great relief

Recommends it to hundreds of people

Wm. Hollis, Birmingham, England, learned of Gin Pills in Montreal, ten years ago. He suffered intense pains in the back, caused by deranged kidneys. Gin Pills were recommended to him. He writes:

"I had great relief from kidney trouble after using Gin Pills. I have recommended them to hundreds of people in England and Scotland. I have given many Gin Pills to people troubled with their backs, and everyone has given them the best of recommendations.

"A friend of mine, Wm. Osbund, of Birmingham, suffered a long time with rheumatism and swollen feet. I gave him twelve Gin Pills and for the last year he has felt no pain.

"Thanking you and Gin Pills for the relief given me and scores of others that I recommended them to."

If you have pains in the back, swollen feet or hands, brick dust deposits, constant headaches, failing appetite, suppressed or too frequent urination or feel dizzy, look to your kidneys. Deranged kidneys lead to sciatica, rheumatism, lumbago and other painful maladies. Get a box of Gin Pills at once. 50c at all druggists. National Drug & Chemical Company of Canada, Limited, Toronto, Canada. 123

SUNDAY SCHOOL LESSON

FEBRUARY 19

TWO MIRACLES OF POWER

Golden Text: "Who then is this, that even the wind and the sea obey Him?"

Lesson: Mark 4.35-5.20.

Devotional Reading: Psalm 104; 1-8.

Evplanations and Comments

I. The Storm, 4.35-37.—On the day that Jesus spoke many parables (our last lesson), he said at evening to his disciples, "Let us go over unto the other side," for he would escape the multitudes and rest. They took him with them in the boat, even as he was. What an insight into the humanness of Jesus that little phrase—even as he was—gives us! The day had severely taxed His physical strength, and He was tired out. He needed rest even as do we. The boat had been his pulpit, and when his discourse was ended and the disciples set sail from the shore, he sank down in the stern and fell asleep.

"What strikes us here is that he had learned to relax—to use the language of today. No sooner was His work done, than He composed Himself to sleep, and as comfortably as possible He used the cushion as His pillow. Some people break down because they have never learned to relax. Their work done, they cannot rest. Their minds are still busy. If we are to work to the full, we must learn to drop the yoke swiftly and to rest with both mind and body. Jesus is an example in this also."—R. C. Gillie.

Suddenly there arose a great windstorm, and drove the waves into the boat so that it began to fill. There have always been sudden and violent storms on the Sea of Galilee.

Winnipeg Newspaper Union

Fashion

1499

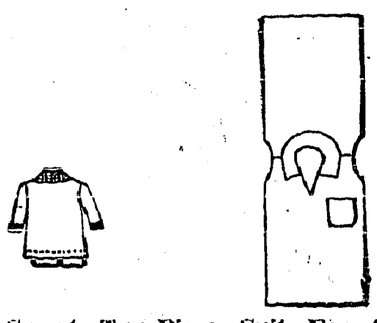

A Smart Two-Piece Suit For the Small Boy

The two-piece suit shown here is a smart and easily fashioned style. The tunic has a V front with a vestee and shaped collar. A patch pocket is placed at the upper left side and the long sleeves are finished with cuffs. No. 1499 is in sizes 2, 4 and 6 years. Size 4 requires 1⅞ yards 36-inch, or 1¼ yards 54-inch material, and ⅜ yard 36-inch contrasting. Price 25 cents the pattern.

Every woman's desire is to achieve that smart, different appearance which draws favorable comment from the observing public. The designs illustrated in our new Fashion Book are originated in the heart of the style centres and will help you to acquire that much desired air of individuality. Price of the book 10 cents the copy.

How To Order Patterns

Address—Winnipeg Newspaper Union, 175 McDermot Ave., Winnipeg

Pattern No..... Size.....
.....
.....
Name .....
Town .....

Wilted flowers can be revived by placing them in water containing one-quarter of a grain of aspirin.

"SPOHN'S" KEEPS US WELL

When exposed to weather or disease, give SPOHN'S DISTEMPER COMPOUND. For 38 years the standard remedy for Distemper, Strangles, Influenza, Pink Eye, Catarrhal Fever, Shipping Fever, Coughs and Colds. Give to sick and those exposed. Give "SPOHN'S" for Dog Distemper. Poultry raisers! Give "SPOHN'S" for Roup. Sold in two sizes at drug stores. Write for free booklet.
SPOHN MEDICAL CO. DEPT. 23 GOSHEN, IND.

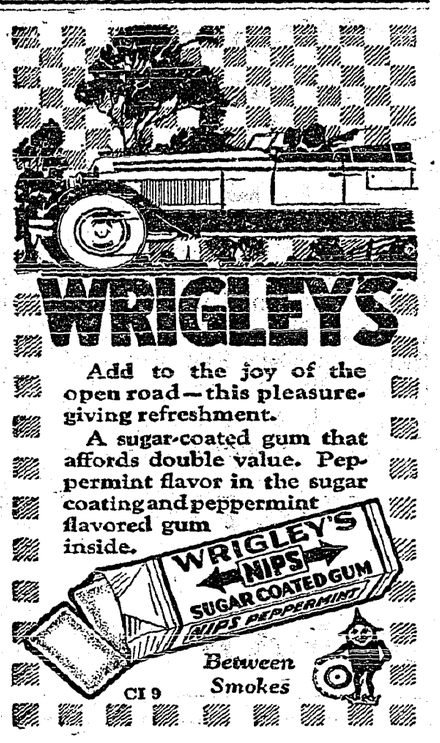

Don't Neglect Bronchial Colds

Pneumonia, "Flu" and other dangerous maladies develop from common colds. To prevent trouble take Buckley's Mixture. It quickly relieves the Cough and removes the cause. Different from old-fashioned syrups. It's a scientific combination of proven virtues. Sold by all druggists and guaranteed.

W. K. Buckley, Limited, 142 Mutual St., Toronto 2 526

BUCKLEY'S MIXTURE
Acts like a flash—
a single sip proves it

Famous Takakkaw Falls

The Takakkaw falls in the remarkable Yoho Valley, Yoho National Park, British Columbia, is more than twice as high as Niagara.

The BABY

No mother in this enlightened age would give her baby something she did not know was perfectly harmless, especially when a few drops of plain Castoria will right a baby's stomach and end almost any little ill. Fretfulness and fever, too; it seems no time until everything is serene.

That's the beauty of Castoria; its gentle influence seems just what is needed. It does all that castor oil might accomplish, without shock to the system. Without the evil taste. It's delicious! Being purely vegetable, you can give it as often as there's a sign of colic; constipation; diarrhea; or need to aid sound, natural sleep.

Just one warning; it is genuine Fletcher's Castoria that physicians recommend. Other preparations may be just as free from all doubtful drugs, but no child of this writer's is going to test them! Besides, the book on care and feeding of babies that comes with Fletcher's Castoria is worth its weight in gold.

Children Cry for Fletcher's CASTORIA

HERCULES

TRADE MARK

PERMANENT BUILDING PAPER

Smooth the Bumps on the Sales Road

Regardless of price, if quality is in the merchandise, it is half sold.

Hercules Permanent Building Paper is tested and proven wind proof—absolutely. Hercules not only aids in selling but brings repeats. Hercules also has the quality of toughness which, making it easy to use without fear of tearing or cracking, appeals strongly to the user.

Hercules—in three grades, x, xx, xxx—will smooth your building paper sales road. Samples sent on request.

Appleford Paper Products LIMITED
HAMILTON, CANADA

Assisted passages for British Subjects

If you give us their names, your relatives and friends may obtain the low ocean rate of £2, reduced railroad fares, and FREE transportation for children under 17, providing they are placed in farm or domestic employment.

Ask at once for details of the British Nomination Scheme from any of our offices or agents

CANADIAN SERVICE
Cunard and Anchor-Donaldson LINES

HALIFAX, TORONTO, WINNIPEG, VANCOUVER, CALGARY, EDMONTON, MONTREAL, SASKATOON, QUEBEC, SAINT JOHN

Three New Canadian Books

A SEARCH FOR AMERICA. F. P. Grove. $3.00
The Gripping Story of an Immigrant.
ONLY THIS. James H. Pedley. $2.00
The war book for every Canadian.
THE SHADOW OF TRADITION. $2.00
C. H. MacGillivray. *A tale of Old Glengarry.*
Obtain locally or order direct from
The GRAPHIC PUBLISHERS, Ltd., OTTAWA

Large Financial Outlay

Over Twenty-Nine Millions Spent On Road Improvement Last Year

George W. Yates, Acting Federal Commissioner of Highways, reports that for the year ending March 31, 1927, the mileage completed under the Canada Highways Act was 7,436, with 872 under improvement.

In addition to the work Federally subsidized the nine provinces have carried on extensive programs of highway construction and improvement, with the result that a total of 5,788 miles of road were improved during the season of 1926, at an outlay of $29,585,000, made up of Federal, Provincial and Municipal expenditures. The total amount spent on the improvement and maintenance of Canadian roads during 1926 was approximately $45,500,000.

There were 24,708 miles of highway approved as being eligible to participate in the $20,000,000 Federal highway subsidy. So far of this amount $18,775,604 has been paid over to the provinces.

This year will complete the Federal subsidy. It is unlikely there will be a further Federal grant.

PAINTED FIRES

BY NELLIE L. McCLUNG

COPYRIGHT, CANADA, 1925

CHAPTER XIX

One day in August, when the train came in, the conductor ran into the station and shouted to the operator, "Say Ted, there's a war in Europe! What do you know about that?"

Ted took his pipe from his mouth and spat at the red stove. "Quit your kiddin;" he said briefly.

The conductor handed him the paper. "What do you make of that?" he said, as he pointed to the staring headlines. "Maybe you'll believe me when you read that?"

The operator grudgingly admitted that there seemed to be more in it than he had at first believed. "Well, what's it all about?" he asked the conductor; "whose row is it anyway?"

The conductor tried to explain.

"Tain't any of our business, is it, if someone shoots an arch-duke," said the operator. "Isn't it about all some of these arch-dukes is good for? Are they scarce of them?"

He was dusting off his desk with a large handkerchief as he spoke, and that was a sure sign of mental activity.

"It looks bad, Ted," the conductor said, gravely; "there's lots of excitement in town—fellows joining up, bands playing and all. I know some of the boys that are just itching to go, but I assure you it isn't me. Well, so long, Ted; I guess we should worry—it's a long way from Northern Alberta."

Old Sim, the night watchman, took it more seriously than anyone in Eagle Mines. "Wars," he said to Helmi and Mrs. McMann when he came in for his supper that night "is inevitable. That's a big word, Helmi, and means can't be helped. They come ever so often, and kill a lot of people and maim and hurt a lot, make a lot of debt and trouble. Everyone in the war loses—on one wins—every one blames someone else. No one knows for sure what it is about, but just while it is on no one cares. To these here fightin' men any war is better than no war. Then it gets done when everyone is dead, or lame, or blind, or tired enough to talk sense, and the world tries to pay the debts, builds up the burnt cities, gets the sick fellows well, buys crutches for the one-legged men and glass eyes for the blind and provides for the widows and orphans! And then there's great councils and meetin's to find out who started the darn thing, and maybe they find out it was some stranger that no one ever knew was there at the time."

"The war I was in," Sam continued, "was started by the sinkin' of a big boat called the 'Maine,' and we was told to keep on saying 'Remember the Maine,' if ever we got chicken-hearted or soft toward the enemy, or tired, or homesick, or down in the mouth. That was to be what they called our slogan, and we stuck to it pretty well. It shook me up quite a lot the day I lost my leg—my best one it was, too—but ain't that always the way? I didn't do much remembering of the Maine that day. But dash it all! didn't they find out later that it wasn't the Spaniards at all that sunk the ship? There was great explanation and beg-your pardons and excuses and after-you-sir, but no legs handed back, at least, not as came as far down as the privates. But that's war, Helmi."

"Do men have to go?" asked Helmi, with a sudden whitening of her face—"men like Jack, I mean—good men who don't want to kill?"

Helmi was getting the tables ready for the morning. Old Sim was always the last occupant of the dining-room.

"They do and they don't," replied the old man, cautiously, "The law don't make them, but you just can't stay when everyone is lookin' at you as if you ought to be there. I wasn't fussy about war—there's too much killin' in it for me. If it could be done by arguing I'd like it fine, but this thing o' contradictin' a man by runnin' a spear into him looks coarse and clumsy. Now that young Jack of yours, he wouldn't like killin' any better than I would, but I know how he'd feel. They get great meetin's and crowds and play bands, and by Gosh! when the bands played 'Dixie Land' or 'Marchin' through Georgia,' I never cared whether I got killed or not, and Spaniards wuz just like pizen bugs to me—that was just while the band was playin', though I always came to when it stopped."

"It is all wicked bad to me," said Helmi, as she held the dustpan with one hand and swept with the other; "I wish Jack would come home. I am afraid, Sim."

"War is hell on women," said the old man; "but it don't do no good to worry, Helmi."

"But it is far away, Sim—miles and miles of water—all gray and far! Oh, it's a long way! Why should we send our men to fight? We won't; it's the Old Country's fight—not Canada's."

It was a long speech for Helmi to make ,and she had to stop her sweeping to do it.

"Anyway, Jack is safe up there on the Nehanna—he will not hear of it until it's over maybe," said Sam.

Helmi looked at him gratefully. "Will you have tea or coffee tonight in shiny bottle?" she said.

Eagle Mines, composed largely of Americans, was not greatly disturbed by the war. The mine boss, although a Canadian, expressed the general view when he said, "Let the people who started this thing finish it.. It's not our funeral. We'll keep our heads down and mine coal—that's our business."

The men heartily concurred in this, and when the price of coal went up, and their wages had a corresponding increase, they were not disposed to quarrel with the cause.

"Good old war," said Peter Hamilton, the time-keeper, as he counted out the men's money at the end of October; "Long may she wave."

The first disturbing glimpse that the residents of Eagle Mines had, was the coming of an English homesteader from up the river. He was but slightly known to the people because he came in only twice a year to buy his supplies, and never lingered for a friendly chat like other people, and therefore was not liked by the few people who had seen him. Their diagnosis of his case was that he was just a little off. A man who lives alone, raises dogs, takes pictures, gets no mail, and talks to on one except when it cannot be avoided, has no right to expect that people will consider him a sane person. The residents of Eagle Mines when referring to him at all called him, "the crazy Englishman."

It was a dull gray day in early November that he came to town and drew up in front of Simpson's store. He sprang out of his buckboard and ran into the store excitedly. "The Empire is at war!" he shouted; "Did you know it? A man passing by my place showed me the paper. Did you know it? Why didn't you send me word?"

Jim Simpson wrinkled his nose. "How did I know you cared?" he asked, replacing a prune which had fallen to the floor.

The other man raised his voice almost to a shout, "Cared? Cared? Don't you know what it means? It's my country — your country — it's threatened—everyone cares."

"Well, I don't," said the storekeeper, positively; "she got into this without askin' me, and she kin git out the same way."

The Englishman stood speechless. Could it be that any man living in the Empire on which the sun never sets could utter such words and live? Something of the benumbed amazement which fell on Rip Van Winkle when he returned to find good King George gone, and no one sorry but himself, fell on him. Could it be that—but no, that was impossible. The Empire would endure as long as the sun held its course.

The Englishman had been a resident of the neighborhood for over fifteen years. Long before the opening of the mines he had come and squatted on a piece of land in another fertile valley about eight miles further up the river, going in on foot with all his possessions, a gun on his back and a dog at his heels. Beside the crooked little stream (called English River, in compliment to him) he built a shelter of boughs and began to cultivate a piece of land for his garden with a wooden hoe of his own making. He had told the people at Bannerman, which was the nearest settlement, that any man should be able to wrest a living from the soil if he had a dog for company, an axe, gun and a few seeds.

(To Be Continued.)

Druggist Gave Her Very Good Advice

Miss Ruth Horowtiz, Bronx, N. Y., writes: "Having been troubled with indigestion caused by constipation for several months, my druggist advised a purely vegetable laxative pill.

I can safely say that since I am taking them, and only one each night, I feel like myself again and can eat most anything without fear of an attack."

CARTER'S LITTLE LIVER PILLS
All druggists—25c and 75c red pkgs.

Freedom From Asthma. Asthma is one of the most distressing troubles, sudden in its attacks and prolonged in its agonies. Frequently many things are tried, but nothing seems to give hope of relief. Dr. J. D. Kellogg's Asthma Remedy is the one help which can be depended upon. If you have tried other remedies without success, do not fail to get at once a package of this uniformly successful preparation.

Little Helps For This Week

"He that is slow to anger is better than the mighty; and he that ruleth his spirit than he that taketh a city.—Prov. xvi. 32.

If, then, you wish not to be of an angry temper, do not feed the habit; throw nothing on it which will increase it; at first keep quiet, and count the days on which you have not been angry; for the habit at first begins to be weakened, and then is completely destroyed. When you can say, "I have not been vexed today, nor the day before, nor yet on any succeeding day during two or three months, but I took care when some exciting things happened," be assured that you are in a good way.—Epictetus.

To rule oneself is in realty the greatest triumph.—Sir John Lubbock.

Let the world be better, brighter,
For your having trod its way;
Let your light be seen afar,
Ere sinks down life's little day.

Scatter seeds of love and kindness
As you tread the heavenward road,
You will find them all again
In the paradise of God.
—Sister Dora.
(Dorothy Wyndlow Pattison).

There is nothing so powerful as example. We put others straight by walking straight ourselves.
—Madame Swetchine.

What do we live for if it is not to make life less difficult to each other.—George Eliot.

CREAM RICE PUDDING

4 tablespoons rice.
1-3 cup sugar.
½ teaspoon salt.
2½ cups Borden's St. Charles Milk.
1¾ cups water.
Nutmeg.

Wash the rice thoroughly, then add with the sugar and salt to the milk diluted with water. Pour into a buttered baking dish and add a sprinkling of nutmeg. Set the dish in a pan of hot water and bake three hours in a slow oven (300 degrees F.) stirring several times the first hour to prevent the rice from settling to the bottom. Serve hot or cold.

Minard's Liniment for sick animals.

May Prove Interesting

Earl Haig Reported To Have Left Sensational Diary Of War To Be Published 1940

The book which the late Field Marshal Earl Haig, is reported to have left, the London Daily Express says, is a diary of the war years, which he deposited with the trustees of the British Museum, under seal, with directions that it shall remain unopened until 1940.

The paper understands that the diary contains frank revelations and fearless criticisms of war chiefs statesmen, politicians and others, and is likely to involve sensational disclosures.

Minard's Liniment for asthma.

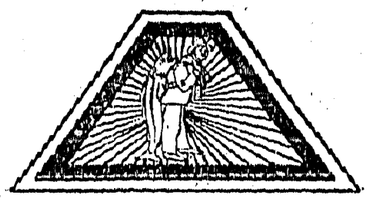

LESSON No. 15

Question: **Why is *emulsified cod-liver oil* so important as an added ration with milk in the diet of children?**

Answer: **Because when it is mixed with milk *it makes milk* a more efficient rickets-preventing food and builder of strong bones. Children like it best in the form of**

SCOTT'S EMULSION

11 OUT OF 83

cases ended in death! So a recent Canadian investigation showed. These were not cases of infectious diseases—of consumption—of typhoid! They were cases where a person had sustained some slight injury—a cut, a burn, a wire-prick—and where the wound, being thought not serious enough for careful treatment, had been neglected. Blood-poisoning and death resulted.

When you or your children sustain any injury, ensure against infection by applying Zam-Buk. This balm soothes the pain, stops bleeding, and by destroying all germs prevents blood-poisoning, etc. Hence no time need be lost from work or pleasure by those who use Zam-Buk. All dealers, 50c. box.

Zam-Buk

The Great Columbia Icefield

The Columbia Icefield in the Canadian Rockies covers 150 square miles and is the source of streams flowing to three oceans.

GIVE CONFIDENCE TO YOUNG MOTHERS

By Always Keeping Baby's Own Tablets In the Home

A simple and safe remedy for the common ills of babyhood and childhood should be kept in every home where there is either a baby or a young child. Often it is necessary to give the little ones something to break up a cold, allay fever, correct sour stomach and banish the irritability that accompanies the cutting of teeth.

Experienced mothers always keep Baby's Own Tablets in the home as a safeguard against the troubles that seize their little ones so suddenly and the young mother can feel reasonably safe with a box of these Tablets at hand and ready for emergencies.

Baby's Own Tablets are a mild but thorough laxative that act without gripping and they are absolutely guaranteed free from opiates or other harmful drugs. They are sold by medicine dealers or by mail at 25 cents a box from The Dr. Williams' Medicine Co., Brockville, Ont.

A 25-cent piece dated 1876 is worth 30 cents.

A Remedy For Earache.—To have the earache is to endure torture. The ear is a delicate organ and few care to deal with it, considering it work for a doctor. Dr. Thomas' Eclectric Oil offers a simple remedy. A few drops upon a piece of lint or medicated cotton and placed in the ear will do much in relieving pain.

Jeeves: "So you attended the lecture last evening, who talked?"

Reeves: "The audience, as usual."

TO WOMEN OF MIDDLE AGE

Mrs. Wilson's Experience a Guide to Women Passing through the Change of Life

Hamilton, Ontario.—"I have taken several bottles of Lydia E. Pinkham's Vegetable Compound and I cannot speak too highly of it as I was at the Change of Life and was all run-down and had no appetite. I was very weak and sick, and the pains in my back were so bad I could hardly move. I got very sad at times and thought I had not a friend on earth. I did not care if I lived or died. I was very nervous, too, and did not go out very much. A friend advised me to try a bottle of Lydia E. Pinkham's Vegetable Compound, so I did. I am a farmer's wife, and always worked hard until lately, and was in bed for two months. I began to feel like a new woman after the first bottle and I recommend it with great success, also Lydia E. Pinkham's Liver Pills. I am willing to answer letters from women asking about your medicines, as I cannot speak too highly of them."—Mrs. EMMA WILSON, 471 Wilson Street, Hamilton, Ontario.

Sold by druggists everywhere.

PIMPLES BROKE OUT ON FACE

Lasted Nearly a Year. Healed by Cuticura.

"My skin trouble began with pimples breaking out on my face. They gradually grew worse and spread to my body. They were red and itched very much, and when I scratched them it caused more pain. Scratching caused eruptions which disfigured my face. At night I could not sleep on account of the irritation. The trouble lasted nearly a year.

"I read an advertisement for Cuticura Soap and Ointment and sent for a free sample. The sample helped me so I purchased more and in five months I was healed." (Signed) Willie A. Yaremko, 8924-88th Ave., Edmonton, Alta.

Use Cuticura Soap, Ointment and Talcum for daily toilet purposes.

Sample Each Free by Mail. Address Canadian Depot: "Stenhouse, Ltd., Montreal." Price, Soap 25c. Ointment 25 and 50c. Talcum 25c.
Cuticura Shaving Stick 25c.

CANNED GOODS

This is the time of year when the careful housewife oftentimes finds it necessary to commence making the home-canned goods stretch out by using a certain amount of the cannery product.

In both the CANNED FRUITS and VEGETABLES we pride ourselves on supplying goods that we can unhesitatingly guarantee as to freshness and of the highest quality. Our prices are always right.

For that best-ever Bread and Pastry try SPILLER'S BAKE-RITE FLOUR

Headquarters for HAY, GRAIN, FEED, and everything required by the Poultryman.

Creston Valley Co-Operative Assn.

CRESTON Two Stores ERICKSON

MAGAZINES

All the latest on the stand. Subscriptions taken for any publication.

LENDING LIBRARY

200 Books. $1 to join; 10c. to change books.

NOVEL LIBRARY

100 Books. 25c. to join; 10c. to change books.

THE REXALL STORE

CRESTON DRUG & BOOK STORE

GEO. H. KELLY

ANNOUNCEMENT!

The Ford Motor Company of Canada, Limited, Announces the appointment of

PALMER & MAXWELL

CRESTON

As its Representative in This Territory

Courteous and prompt attention will be given to all sales and service requirements in accordance with established Ford policies.

All service charges will be made on the basis of standard Ford rates and the exclusive use of genuine Ford parts. Owners of Model T cars may have every assurance that expert service will be maintained for their convenience as long as they drive their cars.

Local and Personal

Mrs. McGonegal was a weekend visitor with old friends at Kitchener.

BIRTH—On Februrry 14th, to Mr. and Mrs. Percy Boffey, a daughter.

PIGS FOR SALE—Purebred Yorkshires, ready March 1st, $7. R. A. Comfort, Creston.

FOR SALE—Power sprayer, suitable for spraying up to ten acres. Percy Boffey, Creston.

Chas. Armstrong was a weekend visitor with his parents at Nelson, returning on Monday.

PIANO FOR SALE—In splendid shape and going at a bargain cash or terms. Enquire Review Office.

Bill Belanger of Cranbrook spent the fore part of the week renewing acquaintances in Creston.

R. Byrne left at the end of the week for the Lardeau district, wher he will be employed for some time.

Mrs. W. S. McAlpine was a Procter and Nelson visitor a few days last week, returning on Saturday.

Bob Maxwell was a business visitor at Lethbridge, Alberta, a few days this week, leaving on Tuesday.

FOR SALE—Black gelding, 1600 lbs., and one bay gelding, 1650 lbs. Cash or terms. C. W. Allan, Creston.

FOR SALE—One-cow churn, good as new, $3. Also two creamers, $1 for the two. A. Cameron, Erickson.

C. O. Rodgers got back at the first of the week from a business visit at Nelson and in the Lardeau country.

WANTED—Will rent improved ranch situated near Creston. State rental price. J.M. Andrew, Box 64, Creston.

Mrs. Joe Morgan of Coleman, Alta., is renewing Creston acquaintances this week, and is the guest of Mrs. Manuel.

FOR SALE—Going cheap, three good milch cows. Also two sows, near farrowing, $50 each. Geo. Davie, Canyon.

Another daughter has arrived in the family of Mr. and Mrs. B. H. Bentley, former residents of Creston, but now at Kimberley.

The February meeting of the Presbyterian W.M.S. will be at the home of Mrs. Speers, at 3 p.m., Friday 24th, instead of Tuesday, 21st.

C. B. Twigg left on Sunday for Carroll's Landing in the Arrow Lakes country, where he is conducting a pruning school this week.

SEWING—Wanted, sewing by experienced dressmaker (recently from Calgary). Miss Hills, one mile east of Creston, on Erickson trail.

Creston board of trade will petition the village council to inaugurate the curfew law to clear the streets of juveniles not later than 9 p.m.

"O Susannah" is the title of the next dramatic offering of the Community Players, which will be presented toward the end of March.

Kenneth Campbell of Vancouver was here at the weekend in conference with members of the Liberal executive on federal political matters.

HAY FOR SALE—Clover and alfalfa mixed, about three tons, $15 per ton at barn. Reduction to anyone taking the lot. Geo. Jacks, Camp Lister.

Miss Phyllis Hamilton, nurse-in-training at Nelson hospital, was a visitor with her parents, Mr. and Mrs. J. W. Hamilton, a few days last week.

At the meeting of council on Monday night the 1928 tax rate was struck at 12 mills, with improvements taxed at 50 per cent. of their assessed value.

Mrs. Frank Bunt, who has been a patient in the hospital at Cranbrook for the past few weeks, returned home on Monday, greatly improved in health.

The sacrament of the Lord's Supper was dispensed at the Presbyterian Church on Sunday morning, at which seven new members were received into the church.

Major Mallandaine was the speaker at the February meeting of the Beaver Brotherhood of Trinity United Church on Monday night, taking as his subject, "Reforestration."

The Legion cinderella dance on Saturday night, 18th, will be at the Parish Hall, and will start at 8.30 prompt, with Mrs. Lister's four-piece orchestra supplying the music.

The Rod and Gun Club are having their annual St. Patrick's ball on Friday evening, March 16th, with Mrs. Lister's orchestra supplying the music. The affair will be fancy dress.

The Presbyterian Ladies' Aid had generous patronage at their Valentine tea and sale of cooking at Mrs Henderson's on Saturday afternoon, at which the cash intake was about $40.

Lent commences next Wednesday. With no Anglican rector now resident in Creston the Wednesday afternoon services for women that have featured Lent the past few years will be missing.

The village solicitor is at work drafting the necessary bylaw to enable the village to collect poll tax on all male residents over 21 years of age, who are not paying rates of any other sort.

According to the yearly financia statement of the Women's Institute that organization took in about $365 of new money last year. At ltast $100 of this was spent in relief work in this district.

Village clerk W. O. Taylor was off work a few days at the first of the week due a badly injured right shoulder which he sustained in a fall off the sidewalk on Barton Avenue at noon, Monday.

"The Seven Ages" will be the subject of an address by Mrs. Nellie McClung, the well known Canadian authoress, who appears in Creston, March 23rd, under the auspices Trinity Ladies Aid.

At the annual meeting of Kimberley board of trade last week our former townsman, A. R. Swanson, as named president for 1928. A move is being made to have a ladies auxiliary to the organization.

FOR SALE—Breaker plow, stump puller, handpower Bean spray pump complete, hand stump puller, two-quart glass butter churn, $2.25; wallpaper and border for two large rooms, $6. C. Moore, Creston.

Fruit inspector A. McL. Fletcher was here at the end of the week inspecting a couple of cars of apples that went east on Saturday. His estimate is that less than 1000 boxes of apples are now unshipped.

A meeting of all members and adherents of Christ Church is called for Wednesday evening, 22nd, at 8 oclock, in the Parish Hall, to discuss the matter of asking for a minister to succeed Rev. S. Newby. A large turnout is urgently requested.

J. S. Clark, a former member of the Creston staff of the R.C.M.P., who at the middle of summer arrived back from three years on the north patrol, has quit the service, and is now a C.P.R. policeman at Fort William, Ontario.

C. A. Mittun, chiropractor, who has been practising here for the past eight months, announces that he will be leaving Creston at the middle of March. Those who have been postponing treatment should bear this date in mind.

Mr. and Mrs. C W. Allan, who since their marriage in November, have been living in the F. V. Staples house at Erickson, are now residents of Creston, moving into the C. B. Garland house in Grandview Heights at the middle of the week.

Rev. and Mrs. Newby and children got away on Sunday on their return to England, where he will be an assistant clergy in Lakenham parish, Norwich. It is hoped the change will be beneficial to Mrs. Newby's health, which has been anything but good the past few months.

A. Comfort presided at the annual meeting of Kootenay Co Operative Fruit and Vegetable Association in Trinity Church basement on Saturday afternoon when a statement of 1927 business was submitted and considered. The 1928 directors will be elected at a meeting to be held on the 25th.

According to the trade statement submitted by President Mallannaine at the annual meeting of Creston board of trade, the Valley, in 1927, sent out poultry products valued at $35,000. About 14,000 day old chicks were shipped as well as 500 fowl for breeding pens. 45,000 dozen eggs were marketed.

Many friends of Corp. E. Smith who had charge of Creston post of the R.C.M.P. at the time of its closing three years ago, will be glad to hear he has just been promoted to the rank of sergeant. He is now at Twin Lakes, Alberta, but with his promotion is expected to be transferred to Saskatchewan.

O. W. Humphrey of South Slocan, was a weekend visitor at Creston in the interests of the London Life Assurance Company, of which he is district reorepresentative. He is also president of Creston Riding Liberal Association, and is expecting to call a nominating convention before the middle of March.

Jim Cherrington was host to about thirty of the high school pupils at his home on Friday night, with games, contests and dancing featuring the evening, the contest winners Misses Marcella Sanford, Madeline Putnam and Ada Lewis, and Percy Robinson and Fred Burnett. Lunch was served about midnight and the affair was much enjoyed by all.

Beauty is More Than Skin Deep

If the sucker in your pump did not work, would you rub salve on the pump handle? A foolish question, but exactly what some people are doing to cure skin eruptions.

Your kidneys are the suckers that extract the impurities from the blood. When they fail in their duties, the skin comes to the rescue, and throws these impurities to the surface. This being true, why discourage the skin by clogging up its pores with salves and lotions.

Phone or write for literature explaining how Chiropractic puts the kidneys back on the job and clears up the complexion. Literature and consultation are free.

You who have been putting off Adjustments do so no longer. I shall be in Creston but one month more. Chiropractic is a great preventative. Now is your opportunity to get Chiropractic with Neurocalometer service at home. May be your case requires a full month. Your spine will tell. See me now.

C.A. MITTUN, D.C., Ph.C.

LAMONT BLDG.

GRAND THEATRE SATURDAY, Feb. 18

ANTONIO MORENO and RENEE ADOREE Starring in

"The Flaming Forest"

from James Oliver Curwood's famous novel.

Two-Reel Comedy

"CRAZY TO ACT"

M-G-M News

NEXT WEEK

BABE RUTH

in

'Babe Comes Home'

A Baseball Story full of pep.

SLABWOOD FOR SALE

14 and 16-inch Stove wood. About 2 ricks to the load.

$2.00 per Load, delivered in town.

Get your Summer wood now.

CHAS. O. RODGERS