Provincial Library APR 30 1934

135

THE CRESTON REVIEW

VOL. XXV. CRESTON, B. C., FRIDAY, AUGUST 17, 1934 No. 20

J. M. Burge Auto Accident Victim

Truck Goes Over Bank East of Kuskanook—Gives Oncoming Autoist Too Much Road—Local Legion Takes Funeral

A series of minor motor accidents on the section of the highway between the Quarry north of the gooseneck culminated on Saturday forenoon in the death of James McKay Burge, assistant forest ranger, of Gray Creek, and severe lacerations and shock to Mrs. Burge.

While proceeding by truck to Creston, at a point about three-quarters of a mile north of the Quarry, accompanied by Mrs. Burge and daughter, Ruth aged about eight years, a northbound car was met and it is surmised that the late Mr. Burge either got too close to the side of the road or was crowded off, the bank giving way and precipitating the truck, which rolled over several times to the foot of a 30-foot slope.

At the time of the accident there was no one in the vicinity, the car which met the Burge truck continuing on its way, presumably unaware of what had occurred.

Little Ruth, despite what she had undergone, and with the loss of one of her shoes, heroically scrambled up the rocky bank and rushed to Boulder Creek, apprising Lars Anderson, who hurried to the spot, with Ruth pluckily continuing on to Kuskanook for further assistance. Fred Miller, travelling toward Kuskanook, was the first on the scene and with prompitude ran for help, securing Messrs. Pascuzzo, Brown, Lombardo, Goodwin and others.

An examination seemed to point to Mr Burge being killed instantly. First aid was rendered Mrs. Burge whose injuries, while painful, were not serious. She was, however, suffering from severe shock. A private car was sent to Kuskanook to summon a doctor and notify the provincial police, to which Dr. Henderson of Creston, Constables Hassard and Cartmel speedily responded, and took charge. Meanwhile Ruth, who had been picked up by the car was sent, with her mother, to Creston, where the latter received medical attention, after which she was taken home. The body was removed to Creston.

Dr. Henderson, coroner, empanelled a jury with R. Sinclair Smith as foreman, and the other members Stan. Hendren, Cecil Moore, T. Brennan, W. J. Gilchrist and Eric Craigie, who immediately visited the scene of the wreck and viewed the remains and the wrecked car, after which they adjourned to meet Saturday evening at which session further evidence was taken, and further adjournment taken to Monday night.

The westbound car driver was interviewed at Nelson and his uto inspected but there was no evidence of a collision and the driver had no recollection of any accident en route. The late Major Burge has the reputation of being an exceptionally careful driver and it is presumed he was too generous in giving passage room.

The adjourned session of the inquest was held on Monday morning in order to enable Mrs. Burge to return home for funeral. The usual verdict was brought in that deceased came to his death due to motor accident but no blame was attached to anybody in connection with the fatality.

The remains were taken to the Burge home Monday morning and the funeral took place that aftetnoon with interment in Gray Creek cemetery. The funeral was participated in by members of Creston Post Canadian Legion, deceased being a veteran of the great war and a member of Nelson Legion. Due the remains having to be carried some distance to the cemetery two sets of pallbearers were aequired, one of which was made up of Gray Creek residents, and the others were Col. Fred Lister, John Bird, Ed. Gardiner, C. Lowther, J. B. Holder, all of Cseston and Col. Allan, district forester, Nelson. Also attending from Creston were Col. Mallandaine and J. T. Oakley. The service was conducted on the lawn with Rev. J. Pitt Griffith of Kaslo officiating. The coffin was draped with the union jack, poppies were deposited in the grave and the one minute of silence was observed.

In addition to his widow he leaves a family of five children.

Canyon City

John Anderson and L. Moberg were business visitors at Cranbrook on Monday.

A. D. Pochin of Nelson is here at present and is looking after the planting of vetch and fall rye on his ranch.

Mr. and Mrs. E. Figg of Edmonton, Alberta, spent a couple of days here last week, a guest of Mrs. W. Ridd.

Penticton Herald: Saturday evening, August 4th, at the Baptist parsonage, Earl Preston of Kaloden, and Miss Elizabeth Alice Kathleen Clayton of Erickson, were united in marriage by Rev. A. W. MacLeod. The bride was attended by Mrs. W. G. McKenzie of Kaleden, and Dale Ellsworth of Kaleden was best man. The popular young couple will reside an Osooyas, where Mr. Preston is manager of the packing house.

Miss Noreen Lumb of Vancouver is a Canyon visitor this month, a guest at the home of Mr. and Mrs Sid. Parker

Several of the Canyon young men are on the forest fire fighting staff in the timber in the neighborhood of Lister.

Wealthy apples commenced to move at the first of the week. The size is excellent, but the color is not so good.

Canyon is looking for a big crowd on Labor Day when the C.C F. Club is putting on a big sports day with jitney dance at night.

The United Church Ladies' Aid and Sunday school had the annual picnic at baseball park on Friday afternoon last, which was well attended.

Miss Marion Parker has returned from Nelson where she has been visiting a couple of weeks, a guest of Miss Clara Tolberg and Miss Gladys Teague

Ernest Barnes and Hilton Young were visitors at Kaslo on Thursday and Friday last, and report the town attracting an unusually large number of summer visitors.

At a recent meeting Canyon C.C.F. Club named O. M. Samuelson as delegate to the East Kootenay nominating convention, which is expected to be called shortly.

Misses Annie Berggren, Alice Wesling, Anne Gartland and Agnes and Helen Johnson returned on Monday from a ten-day camping outing at Twin Bay, in charge of Mrs. Grover Kifer.

Canyon baseball club had a well attended bridge and whist drive and dance at the community hall on Friday evening which enjoyed an intake of almost $20. The prizes at bridge went to Mrs. G. Mensinger and Jas. Sinnster, with consolation honors to Mrs. Maxwell of Creston and Raymond Humble. At old time whist the scores were made by Miss Edna Cross and Dad Browell, with the consolation honors taken by Helen [illegible] and Bruce Niblow. The dance music was by Mrs. Kolthammer and Messrs. Craigie, Clark, Mawson and Moberg. The supper was cafeteria style.

Erickson

Mrs. Jas. Carr was a visitor with Spokane friends a few days last week.

Mrs. Yuill of Montana is visiting here this week, guest of her brother, T. Mercier.

Frank Putnam, M.P.P., left on Monday for Beaverbell on a short business visit.

Quite a number from here are on the crew fighting the forest fire in the Lister-Boundary section.

A. E. Colbus of Fernie has been engaged as principal of Erickson school for the 1934-35 term.

A small crew commenced work at the end of the week at the Long Allan&Long shed packidg pears and Wealthys.

Miss Marcella Sanford returned at the end of the week from Champion, Alberta, where she has been visiting the past month.

Miss Ruth Cartwright arrived home from Cranbrook and Green Bay, where she has been visiting friends for a couple of weeks.

Tomatoes, cucumbers and peppers are moving in quite large quantities now. Wealthy apples commenced rolling at the first of the week.

John Graham is at present a patient at Creston hospital, recovering from injuries received when he fell from a fruit tree on his ranch.

There was a fair turnout for the Anglican Church service at the schoolhouse on Sunday afternoon. Rev. M. Percival stopped off here en route to Yahk.

Mrs. R. M. Reid and daughters, Constance and Marion, are here on a holiday visit from Macleod, Alberta, and are guests of Mr and Mrs. T. W. Bundy.

Mr. and Mrs. J. A. Fraser, who have occupied the house on the Celli ranch for a couple of months, have left for Salmo, where Mr. Fraser is in rharge of electrical construction work

At a meeting of the school board earlier in the month the job of hauling and spreading 15 yards of gravel at the school was let to A. E. Davies of Creston Transfer. The work of some painting, varnishing and kalsomining was awarded A. Goplin of Creston.

At a meeting last week the trustees of East Creston Irrigation District awarded the contract for the erection of the new office building and material shed at Creston to Geo. Currie, who has already commenced work. The structure is to be completed before November 1st.

Institute Cancels Flower Show

School Fair and Flower Show Abandoned for 1934—Funds Insufficient and None too Much Help to Handle Affair.

The August meeting of Creston and District Women's Institute was held at the home of Mrs. Jas Cherrington on Friday afternoon, with the president, Mrs. W. H McLaren, in charge. 11 members were in attendance.

A full report of the garden party held at the home of Mrs. Hayes was given. It was a most enjoyable event and the cash intake was about $30. Letters of thanks will be sent to all those who assisted in making this event such a success.

Mrs. J. E. Johnston reported paying visits to strangers, also the hospital, and was accompanied by Mrs. W. H. Crawford. These two ladies will have charge of this work for the next four weeks.

The flower show and school fair was discussed from all angles and doubt was expressed as to this project being successfully carried out this year. However, committees were struck to be ready for work if the final decision favored having the fair.

The idea of having a small wardrobe built in the Institute ward at the hospital was brought up. This was left over to the September meeting for final decision. Mrs. F. C. Rodgers will have the next meeting at her home on September 14th. Tea hostesses were Mrs. Maxwell and Mrs. Cherrington. The freewill offering was $1.

At a special meeting of the directors on Monday evening it was decided, owing to lack of funds and small membership, to cancel the 1934 flower show and school fair.

Wealthy Apple Shipping Starts

Movement Mixed Cars Speeds Up with Wealthys Available—Export Market Looks Good—Growers Get Berry Cheques.

Commencing Monday, when permission was given to commecne shipping Wealthy apples, things have been somewhat brisker at the Long, Allan & Long, Limited, packing shed at Erickson, and Creston Co-Operative Fruit Exchange warehouse, at Creston, the Wealthys being just what was needed to give required tonnage for cars which, up to the present, have been in good demand.

The Wealthys are moving household, but with both firms a central pack is going out, the Exchange starting up the grader at the end of the week. Long, Allan & Long are utilizing a bench pack just at present. Apples off irrigated lands are showing wonderful size but for color the unirrigated fruit has much the best of it.

So far no control is in sight on apples, but at the first of the week Wealthy prices are fully as good as at the opening of the 1933 shipping season. Along with Wealthys, Gravensteins are also coming in and the cars now rolling carry, in addition to these, Bradshaw and Maynard plums, Bartlett and Clapp's pears, Transcendant crabs, cucumbers, peppers and tomatoes.

Both firms report the demand for export apples to be better than either of them care to definitely accept business until such time as there is something more definite as to quantities in the export sizes. The export preference s for Jonathan, McIntosh, Delicious, Spitenberg, Rome Beauty and Cox Orange, with assurance that the former and latter variety will go overseas entirely.

Wynndel

Miss Florence Wood is at Creston again for the apple packing season.

Wynndel Women's Institute August meeting is on Tuesday, 21st, at 2.30 p.m., at the church.

Dr. McDonald, provincial veterinary inspector, was in the district last week. He was accompanied by C. B. Twigg.

Hay permits were issued on Friday. Cutting of hay on the indian reserve is well advanced, and ideal haymaking weather prevails.

Mrs. Barclay, who has been on an extended visit with her parents, Mr. and Mrs. A Glasier, returned last week to her home at Ione, Wash.

There will be a celebration of Holy Communion in connection with Anglican Church service at the schoolhouse Sunday morning at 11 o'clock.

Mrs. Mason and son, Wilfrid, who have been holidaying here with her daughter, Mrs. W. J. Cooper, returned on Sunday to their home at Kimberley.

Miss Sutton of Vancouver has been appointed principal of Wynndel school, replacing Miss Harrop Mrs McGregor will be back to take charge of the junior room again.

J. Fiorentino of Cranbrook was an auto visitor here, returning home with his wife and family, who have spent the summer with Mrs. Fieoretino's parents, Mr. and Mrs. Benedetti.

Mrs. R. Berry and family of Robson are visitors here, guests of the former's parents, Mr. and Mrs M. Hagen. They had the misfortune to lose their home at Robson by fire last month.

Rev. M. T. C. and Mrs. Percival o Creston were auto visitors on Wednesday for a social under Woman's Auxiliary auspices, when they had opportunity to meet local parishoners. An enjoyable afternoon was spent, and tea served.

Lister

Rev. M. T. C. Percival will be here for Anglican Church Service on Sunday afternoon at three o'clock.

Jos. W. Bell of Kimberley arrived at the end of the week, and is taking a holiday on his ranch at Lister

Mrs. A. Wellspring with Alice and the baby, and Mrs. Tom Yerbury and baby, are spending a week's holiday with friends in Spokane.

W. Kettlewell, representing Wood-Vallance, Nelson, and L. J. Smith, a coast hardware traveller, were business visitors here on Tuesday.

The ratepayers of Huscroft school district were in session Wednesday evening in connection with the proposal to erect a new school building for that district.

Mr. and Mrs. Pat Holland of Kimberley arrived on Saturday, leaving again on Sunday and taking the latter's mother, Mrs. H. Yerbury, on a trip to Spokane.

John Bird and Col. Fred Lister were at Gray Creek on Monday afternoon for the funeral of the late J. M. Burge, who was killed in an auto mishap on Saturday.

Miss Doris Millington returned on Friday from a visit at Kimberley and left on Saturday for her home at Eburne. While at Lister she was guest of Mr. and Mrs. Bird

Lister school board had its inaugural meeting on Thursday night last at which F. Powers was named chairman, and John Bird, secretary-treasurer. Tenders are to be in by the 20th for the usual wood supply of 30 ricks, as well as for janitor and painting the interior of the junior room. Work will start at once putting in swings, teeters and some other playground equipment.

A crew of about 40 men were fighting a fire in the remaining standing timber on the south end of the area at the end of the week. In the high wind Friday night the flames desrtoyed a hay shed and 11 tons of hay, a shack and about 7000 feet of lumber on the R. T. Millner farm, as well as a quantity of logs that were cut on the limit by the Winlaw firm last winter. Since then there has been very little wind and the fire has been held in check. A 24 hour rain would be very welcome in this section.

Alice Siding

Miss Daisy Trevelyan is a visitor this week with friends at Gray Creek.

Early pears commenced moving out of Alice Siding at the first of the week.

Mrs. J. Marshall is home from a short visit with her daughter, Mrs. Bill Kelly, at Elko.

Charlie Ostrensky is back from Nelson after spending a short holiday there with his sister, Betty.

Mr. and Mrs. E. Ostrensky and family spent Sunday fishing at Goat River, but with poor success.

Mrs. Tom Marshall and family, who have been visiting at Elko and Michel, arrived home last week.

Mrs. J. C. Martin and Mrs. Frank Martin and family are home from a two weeks' camping trip at Kootenay Lake.

Billy Constable is in quarantine for scarlet fever. Arthur and Geoffrey Constable are staying with their brother, Everard.

Mr. and Mrs. Penora and family, who have been tenting at the former Beazer place, have now taken a camp site on Goat River.

Misses Opal LaBelle and Minnie Downes of Creston spent the weekend exploring the Lakeview district, and were guests of Miss Elsa Willis.

Mr. and Mrs. G. Trevelyan, Mr. and Mrs. Marphouse and Mr. and Mrs. Barraclough, all of Calgary, Alberta, are visiting this week at the home of Mr. and Mrs. T. Trevelyan.

The organ, which has been stored at the home of W. A. Pease, has again been taken to the teacherage, where it is available for Sunday School purposes.

Death Summons Mrs. M. J. Boyd

End Came Suddenly Mhnday Evening—Taught School Here 1912—Active in Community Life and Presbyterian Church

In the death of Mrs. M. J. Boyd, which occurred under very trying circumstances Monday evening, the village has lost one who has played a useful part in Creston's educational affairs, in community life, as well as in religious circles.

Deceased, in company with Mr. Boyd, were making an informal visit at the home of Mr. and Mrs. S. A. Speers early Monday evening when Mrs. Boyd was suddenly seized with convulsions. Dr. Henderson and Nurse Downes from the hospital were promptly summoned but despite their untiring efforts death ensued while deceased was being prepared to be taken to the hospital.

The late Mrs. Boyd was born near Arnprior, in eastern Ontario, in 1885, and after a course in the public school and the collegiate institute in that town, she qualified as teacher at the Ottawa Normal School, and taught successfully for five years in her native province.

In 1911 she came west on a visit with her uncle and aunt, Mr. and Mrs. G. A. Hunt, at Kitchener, and when offered one of the two rooms Creston then boasted in the way of public school, she joined the teaching staff here the following year, and on December 11, 1912 was married to Mr. Boyd, and since have resided continuously at Creston.

Along with maintaining an interest in educational affairs the late Mrs. Boyd was active in community work; with the Red Cross during the wat; and with the Women's Institute, in which she served capably as director and president.

Her keenest interest, perhaps, was in the various activities of St. Stephen's Presbyterian Church, giving freely of her time in the Sunday school, ladies' aid and the Women's Missionary Society in which latter she was given a life membership about six years ago by members of the local band in appreciation of her unselfish effort. In addition to occupying the position of local president, she served as president of the Kootenay Boundasy Presbyterial in 1932-33.

Along with her interest in varied activities went ability, enthusiasm and an unfailing courtesy that won her the respect of all. And in her home life all these estimable qualities were the more in evidence. She was wife, homemaker and life partner in the truest and broadest sense of those terms, and very genuine is the sympathy extended Mr. Boyd in the great loss he has sustained.

Pending the arrival of Mr. Boyd's sister from Winnipeg, Man., this morning, the funeral will take place this (Thursday) afternoon at 2.30 from St. Stephen's Church with the pastor, Rev. A. O. Thomson in charge, assisted by N. G Smith, last year's student pastor, who is this summer at Grand Forks.

Grand Theatre

TWO NIGHTS

Tuesday and Wednesday

August 21-22

A forgiving soul...ALWAYS READY TO BURY THE HATCHET . . . IN HIS WIFE'S NECK.

Charles Laughton

in

'The Private Life of HENRY VIII.'

Live and let live was his motto—but not to long. Chop and change was his game, with six queens to the deck. Here's the ace of all pictures—unlike anything you've ever seen before.

WORLD HAPPENINGS BRIEFLY TOLD

Fifty families at Deptford, England, were rendered homeless by the collapse of houses following subsidence of a road after heavy rains.

The Soviet Union's wheat harvest covered a total surface of 87,500,000 acres this year, which was 32,000,000 acres more than last year, it was reported by the Tass News Agency.

The British Exchequer will benefit by approximately $5,900,000 in death dues from the estate of the late Viscount Tredegar, landowner, who left an estate valued at $11,845,000.

Fire destroyed Hillsborough Castle, seat of the governor of Northern Ireland, the Duke of Abercorn. It was one of Ulster's most historic spots.

United States exports to Canada in June, according to department of commerce figures, showed a sizeable gain over June, 1933. Imports from Canada registered a moderate gain.

Receipt of a cheque for $1,000,000 as a gift from the Rockefeller Foundation was announced by McGill University. It represents the endowment by the foundation of the department of neurology.

Dr. Albert W. Abbott, administrative head of the Canadian Red Cross and in wartime Ontario director of labor for the Imperial Munitions Board, died Aug. 7 at his home in Toronto.

France denied Japan her support in any steps toward abrogation of the Washington naval treaty of 1921 by announcing her intention to adhere to its provisions pending "some change in the European situation."

Goniometric radio stations for noting positions of aeroplanes and indicating their exact position if necessary will be set up around the coast of the United Kingdom, the air ministry announced.

Off the west coast of Belcher Island, tribute was paid to Henry Hudson and his son who three centuries ago were put adrift by a mutinous crew and never seen again. On the boat deck of the ship the ceremony was carried out by P. S. Ashley-Cooper, governor of the Hudson's Bay Company.

Little Journeys In Science

SOLUTIONS

(By Gordon H. Guest, M.A.)

When a spoonful of salt is placed in a glass of water we observe that the salt disappears. The scientist describes this simple fact by saying that the salt has dissolved in the water, and he calls the resulting mixture a salt solution. The substance which is dissolved is called the solute, and the material which does the dissolving is known as the solvent. Thus, when salt is dissolved in water, the salt is the solute and the water is the solvent.

Water is the most common and useful of all solvents. It dissolves many solids such as sugar, salt, washing soda, and saltpetre. It also dissolves some liquids such as alcohol, which mixes readily with water in any proportion. Some gases are very soluble in water, whereas others are only slightly soluble. Ammonia gas dissolves very readily in water, producing a solution which is sold as household ammonia. Oxygen is an example of a gas which is only slightly soluble, being found to the extent of three parts by volume to 100 parts of water. However, this small amount of dissolved oxygen is sufficient to keep fish alive. The fish extract the oxygen from the water by means of their gills.

We are quite familiar with many other solvents. Gasoline is a good solvent for grease. Turpentine dissolves paint and ether dissolves fats. Another good solvent for grease is a liquid known by the chemist as carbon tetrachloride. This is sold widely as a cleanser, under various trade names.

Plants can only use the minerals from the soil in solution. The water in the soil dissolves some of the minerals, and this solution is taken in through the roots of the plants, and up to the leaves by capillary action. In the human body all food is first transformed or "digested" into soluble substances before being taken into the blood stream.

"Hardness" in water is due to the presence of certain minerals which are dissolved in the water. The hard crust frequently found on the inside of tea kettles is made up of these minerals, which are left behind when the water changes to steam.

Thrills Of An Under-Privileged Sportsman's Life

By JACK MINER

Yes, readers and they grow to be more thrilling as the years ripen the human mind to be more and more appreciative and considerate of the blessed body and soul building and powerful advantages God has given us in the study of His great great outdoors. Personally, I am compelled to believe that my handicaps have brought me favours that money cannot buy nor take away. For illustration, as soon as I was big enough to toddle after father on a pigeon hunt and pull the top rail off a high fence down on me I can remember father shouting in his English accent, "'Ere they come, Jack, 'urry up and 'ide." And soon I got the thrill of hearing the thunder of that old black powder and see the pigeons rain down all around and about me. Later on come the thrill of moving to the much talked of Canada, and locating and catching my first den of sweet, pretty, little, hard-biting red foxes. Then when fall came on and we were all meat hungry, I slipped out, and one snowy Sunday morning had the thrill of my life, for in less than an hour I had killed my first deer. I was then only 13 years of age, and could neither carry or drag it. So I ran home for help.

Jack Miner about to liberate a tagged Canada Goose to study its route of migration.

Sportsmen remember this, youth is the springtime of life, and age is the harvest, and at the price the average sportsmen is paying for his sporting thrills to-day I have long since been a multi-millionaire.

Years and years before we had an open season on moose in Ontario, I hunted them in Quebec, and time and again I have enjoyed the tingling thrill of having a small car load of moose at the mercy of my rifle, and from 1903 to 1917 they were nearly as thick in Ontario. (Moose I believe are the largest antlered game on earth).

I have flashed a light into a bear's den and been thrilled by seeing three of these black clowns with pretty faces, looking helplessly and pitifully at me.

I have answered the howl of a wolf and as proof that I fooled him I soon saw him come quartering towards me, and without exceptions I had the sporting thrill of all my shooting career as I pressed the trigger and saw this monstrous timber wolf leap high in the air as that high-power bullet crashed through his living room.

Jack Miner and a friend about to liberate a pair of blue geese he has tagged to study their migration route.

But remember the above are all dead thrills, and a certain per centage of them to me have long since become petrified regrets, and the last thrill they produced for me was when I sold and loaded my whole mounted collection into a box car to go to the Panama Exhibition.

And so the last quarter of a century I have constricted more to living thrills. One pair of horn swallows protected from their imported enemy (the English sparrow) multiplied to 25 nests, which produced two hundred or more young thrills by the fifth year.

Three wild ducks left alive brought seven hundred duckling banding thrills in seven years.

Four years of careful study and anxious waiting was rewarded by honking thrills, when eleven high migrating Canada honkers shut off the gas and put on the four wheel brakes, and thrilled the whole neighbourhood with wonder and excitement, as they lowered steadily and continuously down, down, down, down, down, until they joined and rejoined with the winged tipped decoys in the mud hole below.

But possibly the most blessed and far reaching living sporting thrill that ever thrilled any sportsmen's career came to me one night while at my work (burning brick). Yes, it was about 2:00 a.m. and I was sitting back from the kiln waiting the time to build the next fire. Yes, I am lying studying the stars that guided me in my boyhood raccoon hunting days. Yes, that have guided me hundreds of miles through the pathless wilderness. Yet I couldn't call ten of them by name. But here they are all back in their November formation, and in my simple way I seem to want to know more about them. With my hands I try to focus my eyes on them and so forth. Just at that stage of my anxiety my very soul was thrilled to the extreme limit with what I firmly and conscientiously believe was the still small voice saying, "Stamp your Sunday text and those Salvation Army calendar messages on your goose bands, and make missionaries of your banded birds. Reader, in a flash I threw that old blanket off my shoulders and sprang to my feet as quick or quicker than I have ever seen a bull moose rise out of his bed. Yes, how to do it and its far reaching possibilities all seemed to be visualized or picked up in the same flash.

Well, since then I have caught, banded and liberated over 10,000 Canada geese. Think of it, 10,000, ten pounds of honking thrills tossed into the air to go and multiply. Oh! picture now if you can an aged white haired man reaping living thrills from his life-long study. He has fairly good hearing he knows. He knows by the language and accent the geese are using, that they are feeding on the shelled corn that is in the foot of water under the net. And clad in warm clothes and hip rubber boots he slips quietly over the pin needle carpet under the trees planted by his own hand. Soon he is in Job's Library with the trip wire in his hand ready for action. The thrilling sight of seeing between two and four hundred geese under the net gives him such tingling thrills that his strong well preserved hand quivers more than it did when he shot his first deer. Soon a low quiet, built up to a shrill whistle from his lips causes every goose to raise his head. That instant the trembling jerks the trip wire, and gas pipe frame and trap doors come down with a splash, and three hundred and eighty-four missionaries are in captivity and not one hurt. Yes, it was great, a living thrill such as lives on and multiplies into thrilling thrills. As proof of this I now quote the following letter which I received last week, and in a separate box came 54 goose bands. These bands were put on during the following years: 1 in 1926, 5 in 1928, 6 in 1929, 7 in 1930, 17 in 1931, 14 in 1932, 1 in 1933.

Anglican Mission (B.C.M.S.)
Port Harrison, c/o Hudson Bay Co.
100 McGill St., Montreal, Canada.
July 8th, 1933.

Dear Mr. Miner,

Thank you for your letter of October 14th, 1931. I would have replied before but I have been trying to collect a good many tags from the Eskimos.

I have collected a number, and gladly forward them to you. The Eskimos are still in possession of a good many old ones, and they do not care to give them up. However, if you could kindly send me a good number of Bible Lesson Picture Tracts, to go inside their Bibles, I am confident that I could obtain all the tags they possess. Perhaps you could see your way clear to send me about 1,000 of the above tracts; I do not know what these may cost; but do not go to too great an expense.

The geese that have gone by this way the past few years have not had such a great number of tags attached to their legs.

Iam only too willing ot assist you in your work, so please ask me any details you desire to know about.

With all kinds thoughts,
Yours very sincerely,
Signed, Arnold C. Herbert.

Now please don't condemn the Eskimos for wanting to study the colored pictures mentioned in Rev. Herbert's letter, but first condemn me. For many a time during my Sunday school career have I strolled into Mrs. Miner's, where she taught the infant class, and shared with them at least one look at the day's lesson. Possibly you see the colored pictures of the little curly-haired Carpenter standing before and holding the intense attention of a delegation of men. Or it may be that of Joseph making himself known to his aged broken hearted father. I tell you one and all it has always kindled my inspiration to be more considerate, patient and loving, when I went and sat down with my own class of mischievous teen aged boys.

SUNDAY SCHOOL LESSON

AUGUST 19

Golden text: "Seek good, and not evil, that ye may live." Amos 5:14.
Lessons: Amos 6:1-7, 11-14.
Devotional reading: Isaiah 55:6-11.

Explanations And Comments

The False Confidence of Rulers, verses 1-3. The rulers were at ease in Zion (Jerusalem) and secure in Samaria; luxury had lulled them into a feeling of false security. There was some excuse for their pride. Every nation was at peace, and their capitals were deemed impregnable; defended as they were by surrounding mountains. "As the mountains were round about Samaria and Jerusalem, so, they believed, would Jehovah be round about his people. In point of fact, Samaria kept the besieging Assyrian army at bay for three years before she finally met the doom which Amos had pronounced upon her thirty years or so before; and a century and a half afterwards it took the Babylonians 18 months to effect the capture of Jerusalem."

The Laziness and Luxury, verse 4. Amos now graphically pictures the everyday life of these prominent men of Samaria. They loll upon beds inlaid with ivory brought from afar, though they are not weary, and they stretch themselves upon their couches at table, though they are not hungry. "It is easy to understand how the prophet, desert-trained, sleeping under the stars, always on the alert against robbers and wild beasts, would not only look with scorn upon so idle and luxurious a life, but would see the dangers which lay behind it. Such people as this would be a poor defense in the day of trouble. They were soft in body, mind and soul; they knew nothing of the sound sleep which follows sheer weariness; nothing of how good, simple food may be seasoned with hunger; nothing of how blessed is a draught of cool water to those who have gone a hard way under lurid skies." (Atkins).

Vain and Vicious Pursuits, verses 5 and 6. "Ease is the mother of indolence and grandmother of vice." At their banquets the dissolute revellers sang idle songs to the sound of the viol, and invented for themselves instruments of music, as David did, though for a far different purpose: David used his instruments in the praise of Jehovah; these idle rich, in their drunken revels. For they became topers who were not content to drink their wine from measures smaller than bowls, and they anointed themselves with very costly oils; but they were not grieved for the affliction of Joseph, and this latter is the most damning charge of all! The expression calls to mind that scene in the early stories of the race when Joseph's brothers sat down to eat and drink, utterly callous ot the cries of Joseph in the near-by pit, Genesis 42:21. In like manner, the people of Israel were carousing in utter callousness to the sufferings of the poor, when "the righteous were being sold for silver and the needy for a pair of shoes."

"Ill fares the land, to hastening ills a prey,
When wealth accumulates and men decay."

"The heartless indifference of the luxurious rich to the social wrongs of the nations stirred the soul of Amos to its depths. He saw the national and religious leaders 'at ease', the society women living in prodigal luxury, without a care for the tragic condition of the lower classes oppressed by injustice and corruption. The great thing about Amos is that he felt. We feel in Amos something akin to the Master when he flamed forth in indignant condemnation of the Pharisees." (Elmer A. Leslie).

Keep To

The Rite

—the ancient and honourable rite of R.Y.O. (roll your own) enjoyment with Ogden's Fine Cut.

The full ritual of pleasure is yours with Ogden's—the fine cool, fragrant tobacco that rolls so easily and smokes so smoothly. Don't delay your initiation into the ranks of the worthy roll-your-own brotherhood who find Ogden's Fine Cut all that a cigarette tobacco should be.

And be sure to use "Chantecler" or "Vogue" papers—they make the smoke all the better.

SAVE THE POKER HANDS

OGDEN'S FINE CUT

P.S.—At any Poker Hand Premium Store or by mail—you can get 4 large booklets of "Chantecler" or "Vogue" cigarette papers in exchange for one complete set of Poker Hands.

Your Pipe Knows Ogden's Cut Plug

Has Unusual Record

Woman Machinist Took Turn On Watch In Graf Zeppelin

Karin Mannesmann, graduate engineer, holds the unique record of being the first woman machinist to be employed on a flight of the Graf Zeppelin.

Karin completed a round trip from Friedrichshafen to South America taking her shift in the motor gondola of the Zep with the other machinists.

The young lady wore greasy overalls the entire time aboard the ship in contrast to the chic frocks of some of the women passengers.

Miss Mannesmann has been employed in an aeroplane factory and made the trip to familiarize herself with heavy motors under flying conditions. It was a prerequisite for a better job with a rival manufacturer.

During the trip she stood watches of two hours on, two hours off in one of the motor gondolas, the trick and rest periods at night being doubled.

Karin was graduated from the technical high school in Berlin receiving her degree in engineering. Since leaving school she has devoted her talent to aeroplane design and construction.

Lumber Via H.B. Line

Two and one-half million feet of lumber will be shipped over the Hudson Bay Railway through Churchill to Great Britain this summer by one lumber company at The Pas. The present order is in the nature of an experiment but the company is hopeful of shipping an increasing volume from year to year.

Steel office furniture first was manufactured in South Africa.

Improves cooking

Retains natural flavors of meats, vegetables and fish — and no odors escape. At dealers, or write—

COOKERY PARCHMENT

Appleford PAPER PRODUCTS
HAMILTON, ONTARIO

OCCASIONAL WIFE

By
EDNA ROBB WEBSTER

Author of "Joretta", "Lipstick Girl" Etc.

SYNOPSIS

Camilla Hoyt and Peter Anson, young and in love, marry secretly, deciding to live their own lives apart until Peter is able to provide for her. Peter is a young, struggling sculptor trying to win a competition for a scholarship abroad and Camilla is the adopted daughter of a wealthy family. She is not to inherit money when she comes of age and so is studying commercial art in the hope of landing an agency job. Others in the story are Avis Werth, another wealthy girl who is trying to win Peter, Sylvia Todd, Peter's model, and Gus Matson, his former roommate with whom he has quarrelled. After a party at an exclusive club, when the rest of the members of the party go to a cabaret to continue the gaiety, Peter and Camilla slip off to the beach by themselves and fall asleep on the sand. When they awake it is early morning and Avis and another boy are standing near them. This makes it necessary for Camilla to announce before the party that she and Peter are married. Camilla urges Peter to accept some of her earnings to help him along, but Peter refuses and they quarrel. After Camilla has gone from the studio, Avis Werth calls and persuades Peter to accept a loan of $1,000. Peter finishes his exhibit and asks Avis and Camilla for suggestions as to a name for it. Camilla suggests "Eager Youth," and Avis "Inspiration". Peter adopts the latter title and Camilla, heartsick, goes to Peter's studio for quiet and to think. Peter and Avis follow later, and, as the lights are turned on, see the statue has been shattered to pieces. Avis accuses Camilla of doing this, and Camilla, stunned by the disaster, and hurt and horrified by the accusation, faints.

At Camilla's suggestion, Peter enters as his exhibit a statue he had sculptured especially for her as a wedding gift. They named it "Land of Hope".

Camilla's advertising campaign and Tiny Tots broadcast was a great success, and Mr. Hoyt expressed his pleasure and surprise on learning that Camilla was the author and artist who was so ably stimulating business for his company.

Peter's exhibit was awarded the Paris scholarship, and he prepares for his journey to France.

(Now Go On With The Story)

CHAPTER LVI.

"I want you to be the very last person I see when the train leaves," Peter had told Camilla, when they planned for their last day together.

They had dined festively at Charm Cottage, their happiness tempered with the ache of memories and the apprehension of the future. But, for Peter's sake, Camilla staunchly thrust aside her fears for what lay ahead and committed herself ostensibly to this exquisite joy of the moment. She scarcely took her eyes from Peter's sunny face, storing up in her mind a living picture of it to take out and look at often in the lonely year ahead.

They talked of trivial things, jested gayly, as if a threnody of sadness did not accompany their thoughts. They lingered over their macaroon glace and demi tasse, as if it were not five short hours before they would part for one long year.

They walked slowly in the crisp chill of the late autumn evening to Peter's dismantled studio in the Annex Building, as they had done on their wedding day four months before. It was then that Peter dropped his mask of cheerfulness and said wistfully, holding her in his arms with his face pressed to hers:

"I wish you might have gone to New York with me, at least, to see me sail."

"Two days more isn't so much out of a whole year," she consoled him. "And I think it might be even more difficult for both of us. When I see you leave on the train, I can try to make myself believe that you're not going far and won't be gone for long. But to watch a boat carry you down, down the river and over the horizon—" she sighed.

He crushed her close and her hand went up to caress his face. "If only you might go with me!"

"Which is impossible," she added, with a dull finality which left them both silent for awhile.

His trunks had gone, his Gladstone bag stood in readiness beside the door, like an object of evil taunting and challenging them from the shadow beyond the arc of light from the shaded lamp.

And then, with a sudden speeding up of time, they were at the station in the midst of the clamor of roars, shrieks, bells, voices, laughter. They were no longer Camilla and Peter Anson, wife and husband. They were separate entities, soon to go their separate ways, and confused for a few brief moments with the conflicting forces of humanity.

Camilla watched the gate man punch Peter's strip of ticket and tear it in half with the casual indifference of a doorman at the theatre tearing off the ticket stubs which gave you the privilege of being amused for a few hours. What a different significance the return of this half ticket had! It gave Peter the right to go to the other side of the world and stay away from her for a year.

She went with him into the Pullman car, found his berth—upper seven. "That's a lucky number to begin with, even if I am on the upper," he laughed. "But I shan't always take the way of least expense, you bet. Some day, you and I will have a drawing room when we travel."

"Of course," she agreed.

"And you will try to come over in the spring?"

They had talked that over many times, but they floundered for things to say that would fortify their cheerfulness.

"Before we know it, your work will be going splendidly and we shall be writing about where and when you will meet me," she promised again.

The clamor outside increased, late arrivals followed hurrying porters into the car with their luggage. Peter glanced at his watch for the tenth time. "Guess you will have to go, precious. I'll take you to the platform."

They single-filed through the side and corridor, descended to the platform.

"I'd take you into the station, but I don't dare. Can't afford to pay for another upper on the next train," his smile was strained.

"That's what I came to the train for, to see you off. I'll watch the train out of sight until the taillight blinks leeringly," her voice trembled a little in spite of herself.

"All aboard!" sang the porter.

Peter's eyes plunged down into hers and held them for a breathless moment. Their arms clung to each other and their lips lingered in a long kiss.

"Have to go, sweetheart," he murmured.

They parted reluctantly as the train began to move. Peter sprang onto the step, followed by the porter, and stood waving his hand as the train gathered speed. Camilla waved back, dashing the tears from her eyes so that she could see his face more clearly. Bright, blown curls and sunny smile blurred together, became a tall figure moving swiftly into the distance. The clicking rails echoed, hummed. And with a last jeering wink, a red light on the observation platform blinked out.

Camilla turned and walked back through the station, got into a taxicab and directed the driver to her apartment. She felt numb, lifeless, empty. Part of her had gone away.

Peter stood at the steamer rail, looking down into the sea of faces and the chaos of a pier at a ship's sailing. All the confusion of sounds and sights and odors swirled about him. He was detached, seeming to be no part of it, just watching with interest. He was thinking how different his landing in this great harbor must have been, almost a score of years before. He had arrived there, frightened, bewildered, clinging to his mother's hand.

And now, by the results of the skill with which he had reproduced that occasion in clay, he was returning across the sea in honor; confident, serene, alone. For a moment, he wished that his mother might know what he had done. She always had talked to him of going "back home," yearned for it and begged him to go sometime, even if she could not. He would, he promised himself. It was possible that he would go to Stockholm from Paris before he returned to New York. But he could not plan definitely for that yet.

A bell clanged. Activity increased. People hurrying aboard and others hurrying ashore. Tears and laughter. Kisses, caresses. Sober faces, happy faces. Press photographers and reporters rushing to and fro. Women in smart clothes wearing bright corsages of flowers. To some of them, this sailing was an occasion of their lives; to others, it was just another tiresome departure.

Bells, shouts, running feet. The gangplank raised. Frantic waving of hands and calling farewells. The pier drawing away from the huge steamer, disappearing into the distance. Boats passing, tugs puffing about like distressed mother hens that had hatched ugly ducklings now turned into swans and didn't know what to do about them, freight-boats slipping by, the skyline of the city looking like a picture of towers and spires against a dull gray sky, dissolving in the fog.

The Statue of Liberty slipped by like a phantom in the mist, an hallucination that never had been real. And so these hundreds were returning whence they—or their ancestors—had come.

Peter stared down into the lacy foam of the disturbed water, recalling the stoic little smile on Camilla's face when it had receded into the distance at the station. He wished that he might have seen her again. But perhaps it was just as well that she had not come to New York with him. It would have meant for her a lonely journey back.

But, he resolved, there was nothing to be gained by yearning for Camilla, now. He had to right-about-face and make the best of what was ahead of him. As if the act would follow the thought, he turned about and walked down the deck toward his stateroom. Best to get settled for the week, and perhaps he could get some work done.

The days would be long and lonely even if he were friendly with his fellow passengers. He might have made the passage in five days on a faster steamer; but again, he had to consider the cost—tourist deck, inner stateroom on a slow boat.

As he turned into the corridor, he wondered suddenly if he were already seasick and perhaps even delirious. A strange sensation engulfed him and he put up his hand over his eyes with a vague gesture, as if he were seeing a vision.

There, facing him in the passage, was Avis Werth.

(To Be Continued)

Ask Mother—She Knows

Mother took this medicine before and after the babies came: It gave her more strength and energy when she was nervous and rundown . . . kept her on the job all through the Change. No wonder she recommends it.

LYDIA E. PINKHAM'S VEGETABLE COMPOUND

W. N. U 2059

FALSE TEETH
DR. WERNET'S POWDER

Would you like false teeth to fit so firmly yet comfortably they feel natural—eat, shout, laugh—all day long you can forget about them. Simply sprinkle on Dr. Wernet's Powder—prescribed by world's foremost dentists—the one powder that assures 100% secure comfort. SPECIAL FEATURE comfort-cushion protects sensitive gums—always keeps mouth clean and sanitary. Inexpensive—any druggist.

THAT DEPRESSED FEELING IS LARGELY LIVER

Wake up your Liver Bile —Without Calomel

You are "feeling punk" simply because your liver isn't pouring its daily two pounds of liquid bile into your bowels. Digestion and elimination are both hampered, and your entire system is being poisoned.

What you need is a liver stimulant. Something that goes farther than salts, mineral water, oil, laxative candy or chewing gum or roughage which only move the bowels—ignoring the real cause of trouble, your liver.

Take Carter's Little Liver Pills. Purely vegetable. No harsh calomel (mercury). Safe. Sure. Ask for them by name. Refuse substitutes. 25c. at all druggists. 38

Search For Treasure

Young Englishman To Explore Lost City Of Sheba

In search of treasure hidden in the mysterious lost city of Sheba, once ruled by the glamorous queen, a young Londoner of 22 is setting out on a lone trek into the Arabian desert.

He is Norman Stone Pearn, who has recently returned from a 2,000-mile camel expedition across the Sahara.

Millions in gold, silver and precious stones, are believed to be hidden beenath the shifting sands which wiped the great city of Sheba from man's ken over 2,000 years ago.

"It is going to be a difficult trip with lots of risks," said Mr. Pearn. "The Arabian desert is one of the hottest places in the world, and one may die of thirst there in 24 hours. Fierce brigands lurk in its wastes, and lost trails mean almost certain death.

"Years ago Sheba was the centre of the trading routes across Arabia. In the reign of the great queen it was a city of luxury.

"At the death of the queen the city began to decline. It became overrun with thieves and brigands, and traders avoided it until Sheba became a forgotten city and the desert sands gradually obliterated it.

THE RHYMING OPTIMIST

By Aline Michaelis

OF JOY

Though sometimes long I woo it,
This joy beloved of all,
It may not heed my pleading
Or answer to my call.

Then, like a swift wind veering,
Its touch is on my life,
More light than breeze-tossed petals
Yet keener than a knife.

I never see it coming,
I know not where it goes;
Though, with me, it is fragrant
And vivid as a rose.

It sends me no forerunner
To say when it will start,
And all I know of joy is
Its singing in my heart.

Made His Own Place.

Prince Of Wales Has Endeared Himself To People

It is one of the many practical advantages of King over President that there is no sharp break of personalities. The people learn to know and love the son while the father reigns, and love for the one confirms the other in a humane and natural succession. Our Prince, however, is not merely deputy to our King; he has made for himself his own interests and his own sphere of work. The unemployed have learnt from him the Royal solicitude; the Social Service League, which he founded, seeks to fill their vacant hours and to give them, where work cannot be found, at least occupation. The cobbling of shoes, the planting of gardens, the making of simple furniture, even the building of houses—such useful arts have given new hope and new interests, in many cases, to the lives of the unemployed. The State may maintain the workless in life; but it requires the Royal touch to add something of cheerfulness and humanity.—London Morning Post.

Grilled Or Fried

He examined the menu carefully and then tossed it irritably on the table.

"Waiter," he called, "is this all you have to-day?"

"Yes, sir," said the waiter, whose term of service expired at the end of the week.

"Why, there's nothing on the menu fit to eat—absolutely nothing," said the diner. "Bring me the manager!"

The waiter smiled.

"Very good sir," he said. "How would you like him—grilled or fried?"

Happiness is the art of never holding in your mind the memory of any unpleasant thing that has happened.

Even discounting its thick blanket of ice, the Antarctic land is the highest of the world's continents.

HORSES WORK BETTER when freed from Saddle Boils, Cuts, Sprains, Distemper, Colic, etc. by Minard's Liniment. Keeping a bottle of Minard's in the stable as well as in the house saves Vet's and Doctor's bills. 90

MINARD'S "KING OF PAIN" LINIMENT

Little Helps For This Week

"Beloved let us love one another, for love is of God, and everyone that loveth is born of God and knoweth God." 1 John 4:7.

So to the calmly gathered thought,
The innermost of life is taught,
The mystery, dimly understood,
That love of God is love of good;
That to be saved is only this,—
Salvation from our selfishness.
—J. G. Whittier.

The Spirit of Love, wherever it is, is its own blessing and happiness, because it is the truth and reality of God in the soul, and therefore is the same good to itself everywhere and on every occasion. Would you know the blessing of all blessings? It is this God of Love dwelling in your soul and killing every root of bitterness which is the pain and torment of every earthly selfish love. For all wants are satisfied, all disorders of nature are removed, no life is any longer a burden, every day is a day of peace, everything you meet becomes a help to you, because everything you see or do is all done in the sweet element of Love.—William Law.

India To Pay Homage

Princes To Attend Silver Jubilee Of King George's Accession

Fifty elephant all gorgeously decorated; the famous "South of India Star Diamond"; 30 yard ropes of pearls—these are a few symbols of the glamor of the east which India will send to London next May, when some of her former native princes will come to celebrate the silver jubilee of the King's accession.

The 50 elephants, wearing jewels belonging to the 27 chief maharajahs, are to take part in a brilliant procession in London's streets.

It is reported also that a court fakir engaged by the Maharajah of Benares will come to London to pronounce his blessing on Their Majesties.

The famous diamond, the "South of India Star," second only in importance to the Kohinoor, will be worn in his turban by the Kaekwar of Baroda during the ceremonies; and the Maharajah Sindhia of Gwalior will wear his magnificent state robes with ropes of pearls amounting to 30 yards in length.

Emeralds and other jewels said to be worth $500,000 will be worn by the Maharajah of Patiala.

A cabbage head is really a plant bud.

DENICOTEA Cigarette Holder absorbs the nicotine, pyradine, ammonia and resinous and tarry substances found in tobacco smoke.

Complete holder with refills — $1.00 postpaid, or from your Druggist or Tobacconist. Dealers wanted everywhere.

NOW OBTAINABLE FROM
Robt. Simpson Co. Limited
The T. Eaton Co. Limited
Liggetts Drug Stores
Hoodey's Cigar Store
C. G. Whebby
Rutherford Drug Stores
Ross Mallicjohn

DEALERS WANTED
CHANTLER & CHANTLER, LTD.
Canadian Distributors,
49 Wellington St. W.
TORONTO, ONT.

A signal for celebration

When a telephone was installed in the Cakefields home today, it was a signal for celebration. Mother, Dad, Mary and John all greeted the return of the familiar instrument with happy smiles.

Once again they can enjoy the friendly chats over the wires, the convenience of shopping by telephone and of using it for making social or business appointments. And they know that in cases of burglary, fire, accident or sudden illness, a telephone call may be the means of saving life or property.

—

Kootenay Telephone Co.
LIMITED

THE CRESTON REVIEW

Issued every Friday at Creston, B.C
Subscription: $2.50 a year in advance.
$3.00 to U.S. points.

C. F. HAYES, Editor and Owner

CRESTON, B.C., FRIDAY, AUG. 17

LETTERS TO THE EDITOR

Canyon Street First

Editor Review:

Sir,—After perusal of letter under the heading of "K.V. Highway" it would appear that your correspondent had not observed Canyon Street except at night, when there is generally room for through traffic.

The principal advantage of the present K.V. route across the C. P.R. track is that cars proceeding from the South can travel west at bus time without risking life and limb by driving through our "Canyon" street, and I would suggest that instead of further crowding this thoroughfare, through travellers from east and west detour from the monument via Barton Avenue to the Presbyterian Church, and vice-versa, thereby giving the people of Creston more room and safety in their own main street.

"Canyon" meaning a narrow crooked draw, is surely an appropriate name for our main thoroughfare,

Of course it would immensely improve the appearance of our town, and it would be beneficial to business if all travellers could drive through the street safely, and park at will in any numbers in front of stores, as is done in other centres, but for this a wide spacious street is necessary, and at present such an improvement does not appear to have popular support. BOOSTER.

High School Studies

Editor Review:

Sir,—Students intending to enter Creston High School this September are asked to decide before registering the courses they wish to pursue.

Students registering in Grade 9 must take either French 1 or Latin 1 if they intend to continue with both physics and chemistry in their second year. If they intend to take only one of these courses in Grade 10 they must register for both languages in Crade 9.

Any student registering in Grade 10 must take either chemistry 1 or physics 1 if he or she is continuing in both French and Latin and has already taken both languages in Grade 9, otherwise he or she must register for both sciences.

Grade 11 pupils have already determined their courses. Grade 12 students who wish to take Normal Entrance must register for arithmetic 2.

As physical education is a compulsory subject for all students each student must provide himself or herself with a pair of running shoes and suitable shorts for P.T. work.

A list of the textbooks required in each course may be obtained at Creston Drug & Book Store. It is advisable to order textbooks early in order to have them in time for the school term. F.P.L.

Hospital Board Meets

There was a fair attendance at the August meeting of the directors of Creston Valley Hospital Association Wednesday evening last. President F. V. Staples occupied the chair.

The question of heating the hospital was brought up, and it was decided to buy boiler, pipes, etc., from James Cook as the first steps towards providing a hot water radiation system.

The secretary's report showed that though there was a record number of patients at 56, hospital days totaled 326 as against 338 in June. Collections were shown improved compared with last month's, and per capita cost well below the average for the year.

The thanks of the Association were accorded Knights of Pythias for cheque $51.37, being proceeds of the first of July celebration; Canyon Auxiliary for equipment, A. E. Penson and H. Seppela, Wynndel, for vegetables.

The following have joined the Association: B. Morobito, G. R. John Mrs. Carr, Mah Hee, R. M. Telford, J. C. Moore, A. Spencer, M. R. Joyce, W. H. Crawford, A. S. Reed, J. Bird, J Stace Smith, R. A. Comfort, Rev. A. Walker and Rev. Carl Baase.

Sirdar

Jack Connell of Erickson was a visitor at Athara, on Wednesday.

D. Cam has left for the prairies where he has secured employment.

Miss Gwen Wilson has left on a visit to friends at Okanagan Centre.

Chas. Wilson was a visitor to Canyon taking in the ball game, Sunday.

The water as indicated by gauge at Slough bridge reads 5.1, a fall of 0.11 for the week.

Miss Annie Passcuzzo and Mrs. Colombs are shopping visitors to Nelson this week.

Owing to the lack of stage accomodation the show scheduled for Wednesday had to be postponed.

Mrs. Hugo of Santa Barbara is visiting with her aunts, Mrs. Tom and Mrs. Sam Bysouth, Kuskanook.

The grader is busy at present on the road between Atbara and Kuskanook. Dolf Weir is in charge.

Mr. Millen of the B.C. Telephone Company, Creston, was a business visitor at the beginning of the week.

Messrs. P. Williams and S. Oslund with Mrs. Marklund of Yahk were visitors to Kuskanook on Sunday.

Mrs. Frank Pelle of Bellvue and Mrs. C. Pelle of Calgary are visiting with their parents, Mr. and Mrs. P. Cherbo.

Two airplanes passed over here on Tuesday morning one turning evidently through lack of visibility caused by smoke.

Mr. and Mrs. J. Passcuzzo, Lillian Trevelyn of Alice Siding and G. Everal left on a camping trip up the lake at the week end.

The dance scheduled by the Boswell younger set on Saturday was postponed owing to the tragic death of Captain Burge of Gray Creek.

Mrs. James Wilson entertained at a luncheon on Friday in honor of Mr. and Mrs. J. R. Hackman and son, Leonard, of Calgary, who haue been on an extended tour through the United States and B C. points.

A. Bridges of Cranbrook, accompanied by Mr. and Mrs. W. H. Ellis and daughter, Grace, of Medicine Hat, and Mrs. Sellhorn of Redcliffe, Alberta, were visitors at the Wilson Quarries, Atbara, Wednesday.

Miss Rose Passcuzzo was a charming hostess when she entertained on Saturday at the tea hour in honor of Mrs. Hugo, nee Miss Vera Turner, of Santa Barbara Those present were Mrs. Stan. Bysouth of Coalmont, B.C., Mrs. Tom Bysouth of Kuskanook, Mrs. James Passcuzzo, Misses Margaret and Daisy Rogers, Misses Francis and Sylvia Talarico, Miss Annie Passcuzzo.

A pretty wedding was witnessed when Angelina Violet, youngest daughter of Mr. and Mrs. P. Cherbo, was united in marriage with Mr. Bert Ingram of Sirdar. Rev. A. O. Thomson officiating. The bride, given in marriage by her father, was becomingly attired in white taffeta and lace on long Princess lines, her veil held in place with a coronet of orange blossoms. She wore white assessories and carried a bouquet of carnations, cosmos and baby breath. Mrs. Frank Pelle, sister of the bride, was matron of honor, wearing a gown of corn yellow chiffon voile with assessories to match, her bouquet consisting of golden glow and baby breath. The groom was supported by the bride's brother, Vincent Cherbo Only the immediate family were present. Mrs. J. Pelle and Mrs. C. Pelle, sisters of the bride, motored from Calgary and Bellvue for the occasion After the ceremony a dainty supper was served the bride's table being centred with a three tier wedding cake. The happy couple will reside in Sirdar for the present.

CHRIST CHURCH

REV. M. C. PERCIVAL, Minister.

SUNDAY, AUGUST 19

CRESTON—8.30 a.m., Holy Communion. 7.30 p.m., Evensong.
WYNNDEL—11 a m., Holy Communion and Sermon.
LISTER—Evensong and Sermon.

PREVENT the careless use of fire.

FOREST Reserves are essential to your welfare.

FIRES destroy an asset from which you directly benefit.

YOU can ensure your match, cigarette, or fire is dead before you leave it,

CAN teach your friends and associates to do likewise, and so

HELP materially to make British Columbia forests fire-safe.

B.C. FOREST SERVICE

I HAVE NOW SOME

1 x 4 No. 2 SHIPLAP
$12.50 per M.

GOOD AND DRY

Get my price on all LUMBER and SHINGLES before buying elsewhere.

I can supply you with what you want. My price is right, and my Lumber is right.

CHAS. O. RODGERS
PHONE 39 CRESTON

FRUIT CRATES and BOXES

Spruce Veneer Unitized Tops supplied with Apple, Pear and Peach Boxes.

WE DELIVER ANY QUANITY

A share of your patronage solicited

Wynndel Box & Lumber Co., Ltd.
WYNNDEL
PHONE 52F

LAND ACT
SECTION 39

Notice of Intention to Apply to Purchase Land.

In Nelson Land Recording District of Kootenay, about half mile north from the West Fork junction of Bear Creek.

TAKE NOTICE that Russell Burton Hunter of Trail; occupation Smelterman; intends to apply for permission to purchase the following described lands:

Commencing at a post planted about half mile northerly from the junction of the West Fork of Bear Creek, marked N.W.Cr. Russell B. Hunter's Land, thence south 20 chains; thence east 20 chains; thence north 20 chains; thence west 20 chains, and containing 40 acres more or less, for agricultural purposes.

RUSSELL BURTON HUNTER,
Applicant.
By his agent, CHAS. MOORE.
Dated June 5, 1934.

LAND ACT
SECTION 39

Notice of Intention to Apply to Purchase Land

In Nelson Land Recording District of West Kootenay, and situate in the vicinity of Shoreacres, B.C.

Take Notice that Peter Marken, of Shoreacres, B.C.; occupation, farmer; inteuds to apply for permission to purchase the following described land:

Commencing at a post planted on the western boundary of Block 7 of District Lot 302A, Plan 781, approximately 6.98 chains south from the N W. corner of said block due south 20.78 chains to the S.W. corner of Block 8; thence west 20 chains; thence north 20.78 chains; thence east 20 chains; and containing 40 acres more or less.

PETER MARKEN, Applicant.
Dated July 23, 1934.

The Consolidated Mining & Smelting Company of Canada, Ltd.
TRAIL, BRITISH COLUMBIA

Manufacturers of

ELEPHANT Brand Commercial Fertilizers

Ammonium Phosphates. Sulphate of Ammonia
Superphosphates Complete Fertilizers.

Producers and Refiners of

TADANAC Brand Electrolytic
Cadmium-Bismuth. Lead-Zinc.

Courteous Attention Goes With Every Sale We Make!

Drive into our garage, ask for a tank full of gasoline, a complete overhaul job, or just a quart of oil. Our attentive, courteous employees will give you the same careful service no matter what you need. Our customers are our friends, and they buy from us because they enjoy the extra service our station affords. TRY US.

CECIL MOORE'S GARAGE
Phone 16 *FORD DEALER* *Creston*

Your Pocket

used as a bank has many disadvantages.

Money carried in it is easy to spend on trifles or may be lost or stolen.

Weekly deposits in our Savings Bank will accumulate rapidly.
Small or large accounts are welcome.

THE CANADIAN BANK OF COMMERCE

Capital Paid Up $20,000,000
Reserve Fund $20,000,000

Creston Branch R. J. Forbes, Manager

Know Your Milk

Do you know under what conditions your milk supply is produced and bottled. If not, investigate for the sake of the health of your family. Danger may lurk in the milk delivered to your home.

CRESTON DAIRY MILK IS SAFE MILK

Because it is produced by a herd that has been completely tested recently and found to be free in every respect.

Creston Dairy

R. A. COMFORT Phone 37R

Local and Personal

Birth—On August 14th, to Mr and Mrs. Wesley Eddy, a daughter.

Rain is badly needed to cope with the forest fire situation and in the absence of rain the apples are very slow in taking on color, especially on irrigated lands.

The weather still continues hot and dry with a heavy pall of smoke from the forest fires at Corn Creek and in the timber adjoining the Lis er settlement.

Mrs. Wells of Winnipeg, Man., arrived this morning for the funeral of the late Mrs. M. J. Boyd, and will spend some days here. She is a sister of Mr. Boyd.

SUMMER COTTAGES—At Twin Bays, best bathing beach on Kootenay Lake. For any information apply Carl Wigen, Wyundel, or J. H. Wood, Sanca.

At the meeting of the directors on Wednesday night last it was decided to proceed at once with the installation of a steam heating plant at the new hospital.

Col. Allan of Nelson, who has charge of forestry work in the Kootenays, was a visitor on Friday and Saturday in connection with issuihg of hay cutting permits.

Dr. L. M. Piper of Calgary, Alberta, was a visitor at the Review office on Saturday. He was on his way to Trail on a visit with his son, Lawrence, who has charge of the lead mill at the smelter.

At a special meeting of the Women's Institute on Monday it was decided to cancel the school fair and flower show that had been announced for September 12th.

The village council meets in regular August session on Monday night. It is possible the complete report on the proposed sewer system will be submitted to the council.

Murdoch McLeod, Registered Optometrist, of Vancouver, will be at Fred Klingensmith's, Creston, Tuesday afternoon, August 21st, only. Eyes tested, lens duplicated.

Mrs. C. Cotterill left on Sunday via Bonners Ferry for Rochester, Minn., to which city she accompanied Miss H. Cotterill, who is consulting medical authorities there.

The August meeting of Creston Hospital Women's Auxiliary will be h ld in Trinity Church Hall, Thursday, 23rd, at 3 p.m. Members are asked to report on sale of raffle tickets.

Mr. and Mrs. M. R. Joyce, with Kathleen and Murray, got away on Sunday on a two weeks auto vacation. They are going via Ban to Calgary and other Alberta points.

Hon. H. H. Stevens, minister of trade and commerce, and member for East Kootenay, is expected to make a visit at Creston at the first of the week. He is due at Nelson on Monday.

PIANO FOR SALE—Heintzman Upright Grand, one of the best in the valley, cost $700; fumed oak with bench to match, like new; will sacrifice for $300 cash. Box 41, Review Office.

Mass will be said at Holy Cross Church, Creston, 10.30 a.m., Sunday. Fr. Choinel is making Creston headquarters this week, while visiting and taking services at Sirdar, Wynndel and Canyon.

The Anglicans were favored with ideal weather for the annual Sunday School and church picnic, which was held at the second bend of Goat River Wednesday afternoon, and was well attended.

FOR SALE—Jersey cow, 3 years old, just freshened Mrs. C. A. Robinson, Canyon.

Arthur Couling, Jim Taylor, Jack Dodds and Tony Mercier left Wednesday for Salmo, where they will be employed by West Kootenay Power & Light Company, Limited, on pole line construction.

TENDERS WANTED—Tenders will be received up to August 15 for trucking 100 cords 16-inch wood from Arrow Creek to C.P.R. station, Erickson. For all other information see J. Stephenson, Erickson.

Crestland Fruit Co pany, which operated at Creston and Erickson three years ago, and since then has concentrated its buying in the Okanagan, has just been purchased by the Associated Growers of B. C., who took possession at August 1st.

President John Bird, along with Col. Mallandaine, J. T. Oakley, Col. Lister, Ed. Gardiner, C Lowther and J. B. Holder, other Legion members, and Forester J. P. and Mrs. MacDonald, were at Gray Creek on Monday for the funeral of the late Major Burge,

Representatives of the Rotary Clubs at Trail, Nelson, Cranbrook and Fernie were here on Wednesday for a district conference. This is the third of these annual conclaves a feature of which was a lunch at which a number of local residents sat in.

All members of the school board were out for a special meeting on M nday night, the feature of which was the awarding of the 1934-35 wood contract to a trio of bidders, J. C Martin, Walter Nickel and John Strobel. All had a bid in at $3 per cord.

N. G. Smith of Grand Forks, student pastor at Creston Presbyterian Church last year, arrived on Wednesday, and will assist with the funeral services this (Thursday) afternoon of the late Mrs. M. J. Boyd. He is a guest at the home of Mrs. Fransen.

Word is to hand this week from Mr. and Mrs. W. Fraser, who left on a trip to Scotland and England the latter part of June that they are having a graun time but are planning to sail for home on the 17th. They will visit in Eastern Canada en route home.

Many friends of Miss Lillian Taylor, who was associated with the Full Gospel Tabernacle work here earlier in the year, will hear with interest of the announcement of her marriage at her home in Edmonton, Alberta, on August 25th, to Evangelist Hugh Fraser, who was here on special evangelistic work at the tabernacle early this month

The best turnout of the season was in evidence on Sunday afternoon at Exhibition Prrk for the baseball clash between the Colored Giants from Troy, Montana, and Creston Athletics. The A's were winners by a 13-11 margin. A feature of the game was a home run hit by the visitors' second baseman which was the longest fourbase clout ever seen on the local field.

A sale of three lots on Creston Avenue at the corner of Hillside Road is reported this week. The buyer is W. Coursoll of Willow Bunch, Sask., who is erecting a temporary home pending the building of a modern residence. Mr. Coursoll was a resident of the valley about 25 years ago and spent a couple of months here again in 1991, and is now back to stay. The sale was made through F. H. Jackson for Paulson & Johnson.

Mr. and Mrs. J. G. Farris and son, Ersal, left on Sunday for Spokane in which city they will, for the present, make their home. Mr. Farris was local manager for Creston Power & Light Company from 1930 until it was taken over in January by West Kootenay Power & Light Company, Limited. They will be missed by quite a wide circle of friends, and Ersal's departure will leave a hard place to fill in senior basketball.

A total of 139 permits, for 376 tons of hay and 853 tons of rushes were issued at Wynndel and Creston on Friday and Saturday, by Col. Allan, district forester, assisted by President Chas. Sutcliffe and Secretary Geo. Nickel of the Stockbreeders Association. About 20 others will be given permits if the weather stays good. Last year, due to very bad weather, there was great complaint because permit holders were unable to cut their alottmen'. This year the association adopted the policy of not taking money until it is seen whether cutting can be done.

What is termed as the best all round Legion picnic was that of Sunday afternoon which was well attended, the number of children present being in the neighborhood of 70 as well as a large turnout of grownups. It was held at the second bend of Goat River, which provides an ideal site for races and has good bathing facilities. A feature of the gathering was a largely entered ladies' nail driving contest which was won by Mrs. John Bird of Lister. There was ice cream and candy in abundance for the youngsters, and the committee in charge provided free lemonade, tea and coffee for all.

WYNNDEL PHONE 52L

QUALITY FIRST

CORRIE & SONS

GROCERS

WHOLESALE RETAIL

P.O. Box 31 CRESTON PHONE 19

FRIDAY - SATURDAY - MONDAY

CROSSE & BLACKWELL Lazenby

CHEF SAUCE per Bottle **25c**

FOR THE LADIES!

COSMETEX Face Cleansing Tissue, pkt., 25c.

None better for Washing Fine Fabrics!

Palmolive Beads, 8c.

GORGON FLY CATCHERS, 2 for 5c.

There's Difference **Ask for McGAVIN'S Fresh Daily**

Ladiks wishing SUMMER HATS buy now at reduced prices, as low as 98c-

Lynne Fashion Shoppe

Upstairs—Next Ross Meat Market.

Kitchener

W. A. Cranna left on Sunday on a visit with his parents in Penticton.

Mrs. B. Johnson left on Thursday for Spokane on a visit with relatives.

J. A. Stewart, provincial assessor of Nelson, was a business visitor here on Monday.

F. H. Pym of the forestry branch, Cranbrook, was here on official business, Monday.

Mr. and Mrs. D. F. Putnam and son, Frank, were weekend visitors at the home of Mrs. C. Senesael.

Mrs. Parsons of Fernie arrived on Monday by bus on a visit with her daughter, Miss May Parsons.

A. A. Robertson, mining recorder, Cranbrook, was a business visitor at Kitchener at the first of the week

L. C. McFarland, former owner of Creston Motors, but now of Penticton, was a business visitor on Thursday.

Carl and Clarence Anderson spent the weekend at their home in Kitchener. They are employed at Glenlily with C. O. Rodgers.

A. L Palmer, government road superintendent, of Creston, and game warden Wm. Cartwright of Creston, were up Twelve Mile on Thursday inspecting the trail.

Mr. and Mrs. G. A. Hunt were at Creston this week, having been called there due the sudden death of the former's neice, Mrs. M. J. Boyd, Monday evening.

Miss Jessie White, who has been on a vacation at Penticton, has returned and is at present on a visit at Erickson. It is understood she will again have charge of Kitchener school.

Edward Benney of Creston, who has been packing up Twelve Mile on Goat River for the government, where a dozen men were employed clearing trail, returned home on Sunday. The work is completed for the present.

C. E. Curran and R. S. Phipping, mining engineers of Tacoma, Wash., were business visitors here at the weekend. They came in by motor. Mr. Curran had interests with the former Paulson-Mason Company some years ago, at which time he was a resident of Kitchener.

Grand Theatre Sat, Aug. 18

ROCK-A-BYE BABY ON THE ROOFTOP

The lullaby of two hen-pecked husbands—the battle-cry of two angry wives—in the funniest full-length comedy ever devised to make you howl!

Stan LAUREL Oliver HARDY

in

'Sons of the Desert'

Fruit Hauling

For Prompt and satisfactory service at moderate cost *Phone 21.* We have the staff and equipment that never disappoints.

We are experienced Furniture movers.

SUMMER WOOD

H. S. McCREATH

COAL, WOOD, FLOUR, FEED

If you have a *HAULING PROBLEM* consult us. We are equipped to give you the best service at the lowest cost.

Specializing in FRUIT HAULING

Heavy Draying and Light Delivery.

Plenty of Dry Firewood; any length

We are local dealer in CORBIN WASHED COAL —the best coal fuel available.

CRESTON TRANSFER

P.O. BOX 79 ALBERT DAVIES PHONE 13

Choice Local Fresh Killed Beef
Local Lamb and Mutton
Grain fed Pork and Veal

Spare Ribs Tripe Liver Hearts
Corned Beef Tongues Pickled Pork
Whitefish Salmon Halibut Cod
Finnan Haddie Kippers

BURNS & COMPANY, Ltd.

PHONE 2

HOT DAYS?

Lemon, Orange, Lime and other true fruit syrups to make quick refreshing drinks at home, bottle ..... 50c.

FLY KIL KILLS FLIES

8 oz. bottle, with Sprayer	$ .50
16 oz. bottle, with Sprayer	.75
32 oz. bottle, with Sprayer	1.00
Pumps, separate,	.25

CRESTON DRUG & BOOK STORE

GEO. H. KELLY

THE REXALL STORE

Nelson Business College

NEW TERM COMMENCES TUESDAY, SEPTEMBER 4th

BOX 14. PHONE 603

Quality Has No Substitute

"SALADA" TEA

607

"Fresh from the Gardens"

The Checkerboard And Peace

"Britain's frontier is now the Rhine." This statement, made in the British House of Commons by Stanley Baldwin while acting premier during the absence, in Canada, of Ramsay MacDonald, and used to epitomize his plea for extension of Britain's aerial fleets, thrust into vivid prominence the altered status of the mother country in regard to her European neighbors. Development of aircraft by continental powers has banished that security from hostile attack guaranteed heretofore by a powerful navy and the "chalk cliffs of Dover". Automatically, her frontier has been pushed outward step by step with the growth of foreign air armadas and the increasing range of potential enemy aeroplanes.

Synchronizing, as it did, with the disturbing sequence of events which preceded and followed the assassination of Chancellor Dollfuss of Austria, the debate in the British house startlingly revealed the extent to which the atmosphere surrounding the European scene had been impregnated with fear of war. No wonder Britain's statesmen are perturbed; no wonder the chancelleries have been striving to secure some effective guarantees of territorial integrity among the storm-racked powers of Europe!

The fear of war can be traced directly to the militarization of Germany under Adolph Hitler, and the obvious ambition of the Nazis to extend the sphere of German influence until the Reich becomes dominant in European affairs. Prior to the Austrian embroglio, a concerted movement had been launched in Europe whose objective was (and is) effectively to curb Nazi ambitions of territorial expansion, west, east and south. The western frontier, marching with France and Belgium, had, of course, been "guaranteed", by the agreements contained in the Locarno treaty of 1925. Germany, France, Belgium, Great Britain and Italy had agreed, individually and collectively, to guarantee the inviolability of the Franco-German and Belgo-German boundaries as defined by the Treaty of Versailles. There had also to be a complete demilitarization of German territory west of a line drawn east of the Rhine.

Agreements with respect to eastern boundaries, however, were not sanctified by as far-reaching commitments and mutual guarantees. It is true, there was a network of arbitration treaties involving Poland, Czecho-Slovakia, Germany and also France, but the Reich would not go so far as to accept as inviolate and permanent her eastern border. In fact, the hope has been cherished assiduously in Berlin that sooner or later there would come a revision of the German-Polish boundary which would restore Danzig and the Polish Corridor to the Reich. It is this rift in the lute of peace, diplomats of Europe are now seeking to close by means of what has become known as an "Eastern Locarno".

The "Eastern Locarno" pact now proposed calls for a mutual assistance agreement involving Russia, the Baltic States, Poland, Czecho-Slovakia and Germany, and would provide mutual guarantees of their respective frontiers and for mutual aid against an aggressor seeking to upset the status quo. As Germany is the only nation fundamentally opposed to the present territorial set-up, the real meaning of the "Eastern Locarno" is apparent.

The actual significance of the proposed treaty is that Nazi Germany's ambitions would indeed be curbed. If Berlin signs (and it has been put squarely up to Hitler), it would mean voluntary acceptance of her present boundaries, all around. It would mean definite renunciation of the Polish corridor and German claims to Upper Silesia. It would mean the stabilization of Europe in its present form. That apparently, is the key move to peace on the European checkerboard.

Apparently, too, "Locarno" is the formula of peace upon which European chancelleries pin their greatest faith. In addition to the "Eastern Locarno", a similar treaty, known as the "Southern Locarno", designed to preserve the Mediterranean status quo and involving, probably, Turkey, Italy, Greece and Yugoslavia, also is mooted.

Curbing Crime

Feminine Crusade Against Crime Started In United States

A feminine crusade against crime—designed to eliminate depredations of the Dillinger type—drew commendation from the United States department of justice.

The crusade has been given tremendous impetus recently by powerful women's organization.

"Women can play a most important part in the curbing of crime," said William Stanley, acting attorney-general.

"They can compare the form of government of their locality with the form in localities where not so many crimes are committed. We plan to set up a central bureau to furnish such information.

"If they find an unusual amount of crime, it is certainly indication that there can be improvement. They can demand improvement."

Some Odd Professions

Many Queer Ways Of Earning Living In India

Apparently, the West has not the sole monopoly of queer ways of earning a living, for the following extract is taken from the current Census Report, an official publication of the government of India, and shows that there are in India such odd professions as those practised by: Sellers of Grasshoppers, Pourers of Water on Gods, Averters of Hailstorms, Suckers of Bad Blood, Setters of Gold Nails in Teeth, Breakers of Dead Bullock Horns, Cradle Swingers, Professional Identifying Witnesses, Charity Receivers on Burial Grounds, Drivers Away of Epidemics by Charms and Ear Wax Removers. In addition, the Census tables reveal that altogether there are 37,778 people earning their living as horoscope casters, astrologers, wizards, witches, mediums and fortune-tellers.

Few People Escape Attacks Of Summer Complaint

Summer Complaint may be slight, or it may be serious, but you can't tell when it seizes you how it may end.

Allow the profuse diarrhœa, the vomiting and purging to continue, for a day or two, and you may become weak and prostrated.

Just as soon as you feel any looseness of the bowels go at once to your druggist and get a bottle of Dr. Fowler's Extract of Wild Strawberry and check this unnatural action before the weakening looseness can get started.

Don't experiment. Get "Dr. Fowler's". It has been on the market for 88 years.

Hotels In Sahara Desert

Had To Be Taken By Camels In Small Parcels

As the French penetrate further and further southward into the Sahara, pacifying the roving Arab tribes as they go, hotels are being erected for the accommodation of government officials, visiting army officers, business men and the occasional venturesome tourist.

The hotels had to be taken south, through the desert, in parcels.

Each parcel weighed about 200 lbs., and was one camel-load. Caravan after caravan, travelling 45 days through the sands, brought to Timimoun, in the far south of Algeria, the many tons of windows, doors, glass, china, linen, cutlery, furniture, electrical installation and other equipment needed for the local hotel.

Neither foremen nor European laborers would agree to go there, so the place was built by French army engineers, who themselves had to trace in the sand the first outline of the building because the superstitious wild Arabs of the region feared The Evil Eye, and would not have anything to do with blue-prints. They did consent to make the mud bricks, however, which form the walls, and to drag up to the site the date-palm trunks forming the roof beams and "girder-work."

The rest had to come in parcels. Even the ships of the desert bringing the parcels were temperamental. They would not travel on even such good hard roads as were to be found along their line of route, but had to be steered over soft sandy courses. Camels suffer from bad spells of foot soreness unless allowed soft tracks.

Model Hospital System

Irish Free State Using Sweepstakes To Further Project

With $15,000,000 spent and an equal amount awaiting distribution, the Irish Free States hospitals envision an early day when they will be the envy of the world's surgeons and medical research workers.

Ambitious plans for the permanent endowment of the hospitals of the country are being laid by the hospitals commission. The help of the League of Nations' health section has been invited so the commission can have the best advice at the laying of the foundations of the project. Twelve sweepstakes have already been held.

The hospitals commission, a body headed by Michael Doran, former chief European engineer for Henry Ford, controls the vast sums which ahve been painlessly raised in every corner of the globe and prevents haphazard extensions by existing hospitals so as to prevent waste and overlapping. While allowing sufficient cash to trickle out of the fund for current needs the commission is proceeding with its task of evolving a model hospital system for the Free State in which every institution will be co-ordinated with its neighbor.

Not A Jew

Sir John Simon, British Foreign Minister, Denies He Is Of Jewish Origin

Sir John Simon, British foreign minister, denied he is a Jew. Sir John wrote the denial to a correspondent who had drawn his attention to statements current in Britain and abroad that the foreign minister was of Jewish origin.

At the same time Sir John expressed hope his denial would not be distorted to make him appear sympathetic with anti-Semitism, an attitude he regards as "un-English" and which he "utterly condemns". The minister's correspondent had mentioned reports that Sir John's ancestry had powerfully influenced the national government since he became foreign minister.

Correct Definition

A Sunday school teacher of modernistic tendencies was telling his class that the miracles recorded in the Bible were not to be taken too literally. "My impression is . . .," said he. Then, by way of testing their knowledge of words, he asked, "Can any of you tell me what an impression is?" "Please, sir," said a shrill voice from the corner, "an impression is a dent in a soft spot."

W. N. U 2059

Canada's Industrial Prairies

Report Shows Western Provinces Are Becoming Industrialized

Canada's prairie provinces—Manitoba, Saskatchewan, and Alberta—are rapidly becoming industrialized. While these provinces, often referred to as "The Bread Basket of the World", are famous for their output of agricultural products, at the same time manufacturing plays an important part.

According to a report issued by the Dominion Bureau of Statistics, in 1932 the three prairie provinces manufactured goods with a selling value at the factory of $187,451,377. Establishments engaged in manufacturing numbered 2,687 and represented a capital investment of $354,450,263. These plants provided employment to 38,964 workers who received salaries and wages totalling $42,435,765. The value of materials purchased totalled $92,247,846 and the value added by manufacture amounted to $95,203,531.

Flour and feed mills led all industries with an output valued at $24,246,761. Slaughtering and meat packing followed with products worth $23,704,599. Other leading industries were butter and cheese to the value of $15,754,928, central electric stations $15,693,275; railway rolling stock, $12,014,633; petroleum products, $11,058,020; printing and publishing $8,787,444; breweries, $6,359,259; printing and bookbinding, $4,417,145.

Soviet Buying Arms

Newspaper Claims Shipments From England Going To Russia

A London newspaper says that it is able to reveal that the record exportation of arms from Great Britain, amounting to £2,482,246, was due mainly to orders from Soviet Russia.

The arms consisted largely of machine guns and munitions. More than three-quarters of the total found their way to Russia.

The permission of Whitehall had to be secured for these large shipments.

The reason for these rush orders is that Russia is feverishly buying up the products of the world's armament factories in readiness for the struggle she believes is approaching with Japan.

The armaments business is phenomenally busy.

Although the figures stand so high, they would have been much larger owing to insistent demands from Paraguay and Bolivia, but in these instances applications for licenses by the munitions manufacturers have been turned down by the foreign office.

Japan Develops New Art

Sculptography, by means of which persons or objects may be photographed in solid form, has been developed in Japan. Sculptography's greatest contribution to science, according to its sponsors, is in replacing the human element in the making of sculptures where exact likeness is more important than the artistic element. Just as photography replaced painting for such purposes, so sculptography has replaced ordinary sculpturing.

According to the regulations, apples are not considered stemless so long as any portion of the stem is left in the stem end, provided the skin is not broken.

The Great Lakes region is known to weather men as one of the stormiest lands in the world.

Agricultural Notes

Interesting Items Gleaned From Many Sources

There were 36,863 less hogs graded in Canada for the first six months in 1934 than in the corresponding period of 1933.

When salting cucumbers, a layer of dill and a handful of mixed spice may be placed on the bottom and top of the crock.

The cheaper cuts of beef should be used in making soup, both because of their low cost and because they come from those parts of the animal which are richest in extractives.

Bacon exports to the United Kingdom continue to make headway, and the movement to date this year is very far ahead of that for the corresponding period of last year.

On July 14, 1934, 15 geldings, 23 mares, 18 steers, 11 heifers, 6 cows, 6 bulls, 3 stallions, and 1 herder horse, all strays, were in the various official pounds of Alberta.

The British Crown colony of Trinidad and Tobago, with which Canada does an increasing trade, is the largest in area of any of the island colonies in the eastern group of the British West Indies.

A roast will brown more readily if sufficient flour is rubbed into the surface to make it dry. This also assists in preventing the escape of the juices.—Beef Bulletin, Dominion Department of Agriculture.

The demand for honey in all the principal countries of the world arises from three main sources: (1) from domestic consumers; (2) from various manufacturing trades, confectioners, bakers, chemists, etc., and from the catering trade.

According to the regulations governing fruit trading in Canada, the phrase "properly packed" means that apples, pears, plums, etc., are not slack in the receptacle, or overpressed, or in a condition which is likely to result in permanent damage during handling or transit.

No fruit of any kind intended for sale shall be packed in any package other than the packages prescribed under the regulations of the Fruit and Honey Act, 1934, for each individual kind of fruit, except that where packages are not identified as for an individual kind of fruit, they may be used for any fruit.

For the month of June exports of cattle to the United Kingdom were approximately 500 head smaller than for June, 1933, the movement being affected by market conditions, but for the first seven months of this year the number of cattle exported to Great Britain exceeded last year's corresponding period by 1,343 head.

When honey from more than one person is included in one shipment under one inspection certificate, the person assuming responsibility for the shipment must place a designating mark, registered with the Dominion Minister of Agriculture, on all lots of honey included in the shipment, for the purpose of identifying the packer.

138

NEW MEASURES TAKEN AGAINST AUSTRIAN NAZIS

Vienna. — Chancellor Kurt Schuschnigg announced the government's agreement to Vice-Chancellor Franz von Papen of Germany as special envoy to Vienna, at the same time taking powerful new measures to end Nazi propaganda in Austria.

A government communique announcing Von Papen's acceptance revealed at the same time the granting of sweeping powers to Major Emil Fey, minister of the interior. In his capacity of special commissioner for security measures, Fey is charged with snuffing out Nazi influence.

The long-delayed acceptance of Von Papen by the new Austrian government as Chancellor Hitler's special appointee came during a cabinet meeting.

The new envoy faces a difficult task in improving relations which have been strained since Hitler came to power and embittered after July 27 by what the Austrian government openly considered to be proof of a putsch partially planned in Germany.

Although it was understood no conditions were attached to the acceptance, it was generally believed here the length of his residence as special envoy will depend more upon the future actions of the German government than upon anything Von Papan can do in Austria.

Under the new decree, Major Fey can order dismissal of private employees held to be guilty of spreading Nazi propaganda against the government. "Patriotic" persons will be given jobs thus vacated. The new government thus has gone a step further than the Dollfuss regime ever ventured in efforts to wipe out Nazi influence.

The relentless campaign of the Austrian government against the Nazis claimed another life on the gallows—this time the life of a soldier in the regular army.

Ernst Feike, a soldier, was hanged in the courtyard here for participating in the putsch in which Chancellor Dollfuss was slain.

He was the first member of the government armed forces to be tried and executed on charges of high treason in connection with the Nazi outbreak.

Another death sentence was imposed to-day in Klagenfurt, but the prisoner, Karl Kosterling, also a Nazi, received a commutation to 15 years' imprisonment from President Miklas.

Feike in his court martial trial brought in the name of Emil Fey, former vice-chancellor and still a cabinet member, who was imprisoned in the federal chancellory when Dollfuss was killed.

Feike testified that the Nazis who seized the government building desired to establish a "ministry of national concentration" with Anton Rintelen, then minister to Rome, at the head and with Fey as a member.

The defence in the trial sought a hearing by the new chancellor, Kurt Schuschnigg, as to whether safe conduct to Germany had been promised to the putschists. This the court rejected.

As the death sentence was imposed, the soldier raised his arm in a Nazi salute and shouted "Heil Hitler!"

He was pulled back to his bench by a guard.

Grant Wage Increase

Montreal. — An agreement giving wage increases of 10 per cent. to those paid by the week and 20 per cent. to piece workers virtually brought to an end a strike that tied up the women's clothing industry in Montreal for more than a week. Some 2,000 workers, members of the International Ladies' Garment Workers' Union, will return to their benches.

Tree Museum

Seattle.—Work has been started on what officials say will be the "biggest tree museum in the United States." The Washington Emergency Relief administration made $300,000 available for the giant Lake Washington arboretum.

W. N. U 2059

Churchill Busy Port

Takes On Business Aspect At The Opening Of Navigation

Churchill, Man.—Rising from the rock-rimmed Hudson Bay shore, the mammoth elevator and docks of Canada's most northern seaport have taken on a business like aspect as preparations went ahead for opening of navigation within the next few days.

Three steamers are inward bound, the S.S. Dalworth of the Dalgleish lines, the S.S. Brandon, and the S.S. Rio Clara. No longer a mere outpost of civilization, but a vital point in the commerce of a nation, Churchill girded itself for the busiest shipping season since the northern water route was opened in 1931.

Ten ships have been chartered to handle Churchill's share of that golden tide of grain which flows each fall from Canada's western prairies. The 2,500,000 bushel elevator is filled to capacity and in addition to grain cargoes, cattle, flour, oatmeal and other commodities will be shipped from the northern port this year.

The S.S. Brandon last year made two trips to Churchill and took the first cattle shipment of 20 head over the northern route. The Brandon will again depart with a livestock cargo and it is believed this boat and the S.S. Grelhead will both make two trips into Hudson Bay this year.

Leaves To Claim Fortune

Former Alberta Man Will Use It To Establish Innocence

Toronto.—John F. Gallagher, convicted in 1922 of the murder of John G. Coward in Alberta, sentenced to be hanged, and later acquitted, has left for England to claim $500,000 which an aunt promised him if he settles down and marries before Dec. 25, 1938.

Gallagher, who has been living in Toronto during the last three months under an assumed name, was convicted of arson when his home in Alberta was destroyed by fire. Sentenced to life imprisonment, he appealed and sentence was judged excessive. It was reduced to 10 years and he served the term in full.

Gallagher plans to use a portion of the fortune he will receive in England in an effort to establish his innocence of the arson charge and bring to justice the murderers of Coward and I. Fuller, friends and neighbors in Carbon, Alberta, both of whom were killed within a year.

Strengthen Gold Reserve

Flow Of Hoarded Gold To London From India Now $750,000,000

New York.—The flow of hoarded gold from India to London, which began with Britain's suspension of the gold standard not quite three years ago, has now exceeded the sum of $750,000,000.

This movement of metal from the hide-aways of the east is a major factor in strengthening the financial basis for economic recovery, in the opinion of many commentators. Much of the gold has gone into the vaults of central banks where it provides the foundation for credit and currency.

To Reduce Relief Burden

Dominion To Put 1,200 Men To Work On Jasper Highway

Calgary.—The Calgary Herald published the following:

"For the purpose of reducing the relief burden of Calgary and Edmonton, the Dominion government plans to take 1,200 married unemployed men who are receiving relief and put them to work on the Lake Louise-Jasper highway at a wage rate of 40 to 45 cents an hour.

"Six hundred men will be recruited from Calgary and 600 from Edmonton," it was said.

Gold In Manchukuo

Tokio.—Geologists and mining experts believe Manchukuo has rich deposits of gold, hidden in its extensive Khingan and other mountain ranges and river valleys, only awaiting exploitation by modern methods to yield returns that would make the new east Asian empire one of the wealthiest countries in the world.

DEPOSED "PRESIDENT"

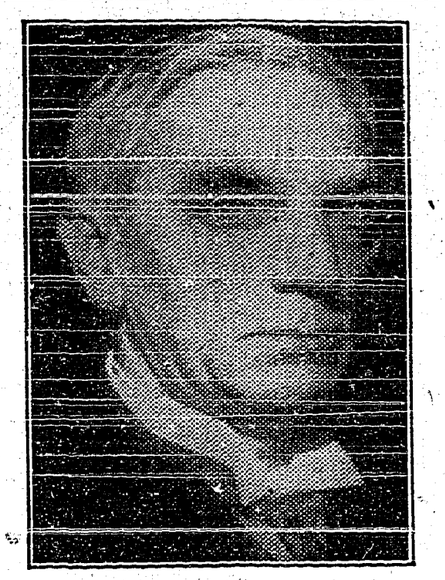

According to Germany's constitution, Dr. Erwin Bumpke, President of the German Supreme Court, should have succeeded the late President Paul von Hindenburg. His term of President would last only until a successor could be elected, but Hitler elected himself before Bumpke had a chance at the post.

Elected By Acclamation

Hon. Peter Heenan Wins Uncontested Seat For Ontario Legislature

Kenora, Ont.—Hon. Peter Heenan, appointed to the Ontario cabinet by Premier Mitchell F. Hepburn as minister of lands and forests, was elected by acclamation to the Ontario legislature in the Kenora-Rainy River by-election.

Resigning his seat in the federal house, Mr. Heenan was nominated by the Liberals for the Kenora-Rainy River seat when Earl Hutchinson, Liberal, resigned to pave the way for Mr. Heenan's entry to the Ontario cabinet. When the time limit for nominations passed, Mr. Heenan's name was the only one submitted and he was declared elected by the returning officer.

Pension For Dollfuss' Widow

Will Receive Sum Equal To Chancellor's Salary

Vienna. — The semi-official Wiener Zeitung published a decree by which Austria accorded the widow of Dollfuss a pension for herself and her children.

The widow will receive during the term of her widowhood a yearly amount equal to the late chancellor's salary. In addition she will receive a special sum for each of her children. In the event of her re-marriage the children will continue to receive special pensions until they come of age.

Old Shell Kills Boys

Kowel, Poland.—Five little boys were torn to pieces by the explosion of a world war shell they attempted to take apart. Two other lads were badly injured. The boys were tending sheep at the time.

Marketing Plan

Plan To Be Put In Operation, Begining With Apples

Toronto.—The Globe in a special despatch from its Ottawa correspondent says the Dominion government's experiment in control and regulation of marketing of natural products will be inaugurated this week. The first products to be dealt with under the scheme will be apples and pears, the Globe says.

The first step in launching the scheme will be the designation of a minister to take charge and it is expected Hon. Robert Weir, minister of agriculture, will start the task at once. The cabinet will then pass approval on Mr. Weir's selections for the federal marketing board after which the act will be promulgated.

The Globe added:

"Mr. Weir, it is understood, will take personal and active charge of the operations of the federal board, whose primary function will be to deal with the various schemes submitted by producers throughout the Dominion. The federal organization is expected to include in its various departments such officials as D. Horace Barton, deputy minister; Dr. J. F. Booth, formerly director of markets for Saskatchewan; and an authority in the department of the wheat situation; R. L. Wheeler, acting fruit commissioner in the absence of G. E. McIntosh, who is ill; J. F. Singleton, dairy commissioner, and G. B. Rothwell, livestock commissioner.

Reformed Calendar

Windsor Man Proposes System With Five Weeks In Each Month

Windsor, Ont.—A 12-month year with five weeks in each month and six days in each week is the simplified calendar which Alexander J. Gilmore, of Detroit, has before the world to-day. He would eliminate Saturday.

His plan would make a working year of 360 days, during which time the calendar would be unchanged from month to month, Sundays would always come on the seventh, 13th, 19th and 25th each month. There would be no Friday, 13th.

To take up the remaining five days, Mr. Gilmore would have them follow Christmas, being a series of festival days. They would end with New Year's day.

May Stop Wheat Exports

U.S. Needs Pacific Northwest Supply For Domestic Use

Washington. — The farm administration plans to stop exporting wheat from the Pacific northwest because of the rapidly diminishing supply in the United States.

To date 28,000,000 bushels have been sold abroad by the North Pacific Emergency Export Association. Their operations soon will be stopped and remaining and prospective stocks shunted into domestic channels.

THEY WAITED—BUT HE NEVER CAME

While the Austrian chancellery in Vienna was being raided and Nazis bullets ended his life, the wife and children of Chancellor Engelbert Dollfuss awaited his arrival at Niccone, Italy, where the Dollfuss family planned a vacation. This photo showed Mrs. Dollfuss with her two children, Rudi and Evi, enjoying a boat ride at the resort, a short time before the news arrived that Dollfuss had been slain.

PROJECT TO BUILD UP STRONG AIR FORCE IN BRITAIN

London. — Goniometric radio stations for noting positions of aeroplanes and indicating their exact position if necessary will be set up around the coast of the United Kingdom, the air ministry has announced.

The project is part of the new drive to build up the Royal Air Force to protect Britain in case of invasion.

Such stations are slated for the Isle of Wight, Ireland, Scotland and the north of England.

"A confidential mission of the highest importance connected with the defence of the Empire" is being undertaken by Sir Maurice Hankey, secretary of the imperial defence committee and of the cabinet, according to the Daily Herald.

It was announced Sir Maurice is leaving for Australia to attend the Victoria centenary celebrations and on the way will spend some time in Cape Town, South Africa, Lady Hankey's former home.

Describing the centenary celebration as the ostensible purpose of the visit the Herald says the utmost secrecy is being observed with regard to the real object. It says that in addition to South Africa and Australia Sir Maurice will visit New Zealand and Canada to discuss with experts on the spot vital matters of military, naval and aerial strategy.

The paper further suggests these questions are connected with "defence problems arising out of the new turn of British policy resulting from the reciprocal visits of General Maxime Weygand (chief of the French general staff) and Lord Hailsham (British minister of war) also the naval requirements of the Empire in view of the outlook for the 1935 naval conference which the Herald describes as 'gloomier than ever'."

Sir Maurice's intention to visit Canada and New Zealand is also mentioned by the Daily Mail and the Daily Express. The Mail says he will take advantage of his trip to make a tour visiting the various Empire governments on behalf of the cabinet and adds it is understood important questions of imperial policy, particularly with regard to defence, will likely be discussed.

It was stated some time ago that Sir Maurice would advise Australia on defence matters during his visit.

Studying Crop Loan Plan

Would Give U.S. Farmers Control Of 1935 Supplies

Washington.—A gigantic crop loan plan which would leave control of 1935 supplies in the hands of farmers who grow them is hatching in the United States farm administration.

Modeled after this year's corn and cotton loans, the plan will call for government loans on a wide range of other crops. There will be a stipulation that supplies must be sold when prices rise to a certain point.

Last year the government advanced farmers 10 cents a pound on stored cotton, and 45 cents a bushel on corn sealed in cribs or warehouses. This pegged prices at those levels and officials say the plan was a success.

As prices advanced beyond those levels recently, farmers began selling crops, paying off loans and making a profit for themselves.

Start Dionne Home

Callander, Ont.—Excavation work has started for the new home of the 71-day-old Dionne quintuplets. The modern brick building will be known as "the Dafoe hospital for the Dionne quintuplets," in honor of the middle-aged north country practictioner who has amazed the world with the favorable progress his direction has brought the infants.

Hoover Re-Union

Cayuga, Ont.—More than 500 persons appeared for the re-union of the Hoover family at Hoover's Point, Lake Erie. They came from Kitchener, Buffalo, Markham and many places in Haldimand county. A huge dinner and sports program marked the gathering.

FULL GOSPEL TABERNACLE

PENTECOSTAL- REV. F. G. M. STORY, PASTOR

SUNDAY, AUGUST 19

SUNDAY SCHOOL and BIBLE CLASS, 10 a.m.—A class for every age. 11 a.m., PREACHING. 7.30 p.m., EVANGELISTIC. TUESDAY and FRIDAY, 8 p m. "The whole Bible, for the Whole Man, for the Whole World." COME.

BEAUTIFY YOUR HOME

with

Modern Artistic Lighting Fixtures

Special Offer for Month of August

ONLY

20 Per Cent. DISCOUNT ON ALL FIXTURES

A select display of these can be seen at our showroom.

West Kootenay Power & Light Co., Ltd.

CANYON STREET CRESTON, B.C. PHONE 38

THE FRIENDLY STORE

ower Prices . . . Greater Values!

During the past few years it has been the policy of the CO-OP. to give the best values both in quality and price. This policy has built for this store a reputation that is the envy of all competitors in the district.

BUTTER, Creamery, Cresta Brand, 3 lbs. ..... $ .65
PORK & BEANS, 16 oz. size, 3 tins ..... .23
JELLY POWDERS, DeLux, 5 pkts. ..... .25
COFFEE, Special Bulk, 3 lbs. ..... .95
TOMATOES, 2½'s, 2 tins ..... .25
BISCUITS, Sweet Cocoanut Crisps., pkt. ..... .26

WE DELIVER

Creston Valley Co-Operative Assn.

Phone 12 CRESTON

The

Preserving Season

is now on

We are in a position to fill your needs promptly and economically.

Pint Sealers in Perfect Seal, Jewel and Improved Gem

Quart Sealers in Improved Gem, Mason-Kerr, Perfect Seal

Half-Gallon Sealers, Improved Gem

Lids and Rings for Mason-Ker in Standard Schram Tops. and Wide Mouth. Economy Tops

Glass Tops and Rubber and Metal Rings

CERTO and MEMBA to save fruit and time

PRESERWING KETTLES in Aluminum and Enamel

CRESTON MERCANTILE COMPANY LTD.

GROCERIES HARDWARE

Local and Personal

F. V Staples got away on Tuesday on a business visit to Beaverdell.

FOR SALE—Bennett wagon, good tires cheap for cnsh. G. W. Taylor, Wynndel.

COW FOR SALE—Jersey cow, will freshen August 15. W. Currie, Erickson.

FOR SALE—Four 30-3½ Tires with Tubes, $2 each. Fred K. Smith, Creston.

FOR SALE—Jersey cow, 3 years old, just freshened Mrs. C. A. Robinson, Canyon.

WANTED—35 White Leghorn pullets or one-year old hens. Mrs. M. Hagen, Wynndel.

Dr. McKenzie was a business visitor at Nelson a couple of days the latter part of the week.

PIPE EOR SALE—Reasonable, large quantity, see Ted Baldwin, Creston, before purchasing.

PIGS FOR SALE—Choice young pigs, ready now, $4. John R. Miller, (Alice Siding), Creston

ROOMS FOR RENT—Furnished bedrooms, board if desired. Apply Mrs. Fransen, Creston.

H. H. Wilks was combining business with pleasure on a visit to Stettler, Alberta, early this month.

Miss Stooker of Saskatoon, Sask., is a visitor with Rev. M. T. C. and Mrs. Percival, at Christ Church rectory.

J. P. Johnston, in company with Rev. A. O. Thomson, was a Monday visitor at Cranbrook, making the trip by auto.

Miss Aileen Dubar, who has been located at Creston for the past nine months, has returned to her home at Nakusp.

FOR SALE—Good grade Jersey cow, six years old, will freshen first week in December. A. Wellspring, Camp Lister.

Mr. and Mrs. B. F. Souch of Medicine Hat, Alberta, were visitors a couple of days this week with Mr. and Mrs. J. W. Avery.

Provincial police R. H. Hassard and Mrs. Hassard are at Twin Bays, where they are spending a couple of weeks' holidays.

Mrs. H. S. Nordman of Beaverdell arrived on Tuesday on a visit at Creston, and is a guest of Mr. and Mrs. T. Mawson.

Messrs. C. O. and F. C. Rodgers were visitors at Nelson on Tuesday attending a meeting of the box manufacturers in the B. C. interior.

Mr. and Mrs. Page McPhee and son, Sandy, are away on a two weeks' visit with Page's parents, Mr. and Mrs. A. L. McPhee, at Kaslo.

FOR SALE—7x9-ft. tent, also three-quarter size folding camp bed, springs and mattress. Sewing machine. Enquire Review Office.

Ex-reeve L. C. McFarland, who is now operating a service station at Penticton, was renewing acquaintances in Creston at the end of the week.

Mrs. G. R. John and Mrs. (Dr.) McKenzie were Kimberley visitors last week, guests of the former's parents, Mr. and Mrs. E. S. Dawson.

J. Walker of Calgary, Alberta, was a Friday visitor with his brother, Rev. A. Walker, en route for a holiday stay at Spokane and Seattle by auto.

FOR SALE—Five heavy work horses, suitable for ranch work or logging, will consider a trade for milch cow. Can be seen at the John Bird ranch, Lister.

FOR SALE—Quantity year-old Plymouth Rock hens and White Leghorn pullets, two milch goats and 1924 Oldsmobile coupe. O. Whitacre, Creston.

Mr. and Mrs. G. R. John scored an outstanding triumph at the baby show at Kimberley on Saturday when their daughter, Carol Rena, won first prize and silver cup for the best baby in the class six to twelve months old. The competition is sponsored by the Eastern Star Lodge in that town and there was a big entry in all three classes (one to six, six to twelve and 12 to 17 months). Carol scored 90 out of a possible 100 points. Creston is also interested in one-to-six-months class winner who was Carol, daughter of Mr. and Mrs. Herb Stanton, nee Ella Leamy, daughter of N. P. Leamy of Creston.

In addition to a greater number of local people who have been occupying cottages at Twin Bays this summer, Carl Wigen, owner of this popular summer resort, who was in town Thursday, reports a much better season than 1933 with visitors from other points. Some of those who have been holidaying there already are Mr and Mrs Pettypiece and family of Shaugnessy Heights, Vancouver; Mr. and Mrs. G. B. Kemp of Bonners Ferry; Dr. and Mrs. Fisher and family, of Calgary, Alberta; Mr. and Mrs. Cook and family of Carmangay, Alberta; Mr. and Mrs. G. K. Beeston and amily of Nelson, and Mr. and Mrs. McDonald and party. Lake fishing has been particularly good since the first of the month.

Grand Theatre Sat, Aug. 18

ROCK-A-BYE BABY ON THE ROOFTOP

The lullaby of two hen-pecked husbands—the battle-cry of two angry wives—in the funniest full-length comedy ever devised to make you howl!

Stan LAUREL
Oliver HARDY

in

'Sons of the Desert'

with

CHARLEY CHASE
MAE BUSCH
DOROTHY CHRISTY
LUCIEN LITTLEFIELD

Radio Batteries

Complete stock of *Eveready* and *General Radio Batteries* have arrived. My prices on these batteries are the same as you would have to pay in Regina or Winnipeg. Call in and see the New General 45 Volt Extra Heavy Duty Battery.

V. MAWSON
CRESTON

HAYING TIME NEEDS

Flats haymaking commences Monday. The present fine weather won't last forever. To make time be sure you have the best equipment. This store is headquarters for

SCYTHES
SCYTHE STONES
GRINDSTONES
CARBORONDUMS
OILS
OIL CANS
HAY FORKS
3 and 4 Tine
HAY FORK HANDLES
APPLE PICKING BAGS

G. Sinclair
Creston Hardware

IMPERIAL GROCETERIA

IT PAYS TO PAY CASH AT THE IMPERIAL

SATURDAY-MONDAY SPECIALS

ONE PRICE

—on everything to everybody, is the old principle that still creates customers—confidence, at the IMPERIAL.

BISCUITS, Fancy, pkg. ..... $ .09
Cello wrapped, Handy size.

TOMATO CATSUP, Aylmer, 12 oz bottles ..... .19

CLOTHES PINS, 3 Dozen to box. ..... .13

CRAB MEAT, Crawford's, ½-lb. tins, 2 for ..... .47

PEANUT BUTTER, 12-oz bottles, ... .15
Picnic size.

MINUTE TAPIOCA, New Style, 2 pkgs. ..... .27
Cooks in 5 minutes.

XX SOAP FLAKES, 3 lbs. ..... .29
Makes finest suds for Laundry or Dishes.

FRIGIDAIRE SERVICE. PHONE 20.

August Clearance Sale

of

LADIES' DRESSES

VOILE FROCKS—Half Long and Puff Sleeve styles, in Novelty Voiles and newest patterns.

Regular $2.95; SALE Price, $1.95
" 3.95; " 2.95

SUMMER CREPES in White and Pastel Shades—smartly styled to suit Matron and Miss.

Regular $3.25; SALE Price, $2.35
" 6.95; " 3.95

ORGANDIE FROCKS in Floral and Printed designs

Regular $3.95; SALE Price, $2.95

DON'T MISS THIS SALE. Get your choice at once —while the range is complete.

S. A. SPEERS

Dry Goods. Clothing. Hardware. Furniture