THE CRESTON REVIEW

VOL. XXV. CRESTON, B. C., FRIDAY, AUGUST 3, 1934 No. 18

Entrance Exam. Results Please

21 Out of 27 Writing Successful —23 Pass on Recommendation —Creston Pupils All Pass— Two Have Very High Stand

The list of successful pupils writing on this year's high school entrance examinations were published on Friday and shows that of the 27 scholars who wrote at the three valley centres—Canyon, Creston and Wynndel—21 have been successful in passi g. In addition to those taking the tests, several of the schools had a number passed on recommendation and account for a total pass of ab ut 44 from the nine schools that presented candidates.

Principal E. Marriott of Creston school has maintained his splendid reputation in handling Grade 8 pupils. All of his class of 21 were successful—17 on recommendation. Of six who took the written tests, two had been granted a pass on recommendatiou, but wrote along with the others in order to qualify for the governor-general's bronze medal in East Kootenay. While neither of them gained that honor they made more than a creditable showing Lorraine Olivier is but four points behind the Kimberley scholar who has captured the medal, and Beryl Palmer takes third place for high standing in the whole East Kootenay inspectorate.

Miss Curtis has maintained her reputation for efficiency by securing a 100 per cent. pass at Lister, and in the same class are Principals Miss Harrop, Wynndel; Miss Olson, Huscroft; Ben Crawford at West Creston, and J. J. Freney of Alice Siding. At Sirdar Fred Martello graduated four of the five writing from that school. Below is a complete list of those passing into high school:

CRESTON CENTRE

ALICE SIDING—J. Gordon Stace Smith 429, Elsie Mather 375. Promoted on recommendation: Hazel Miller.

CRESTON—Lorraine K. Olivier 520, H Beryl Palmer 496, Desmond L. Truscott 437, W. Campbell York 435, William E. Weir 427, Gladys Davies 399. Promoted on recommendation: Dorothy M. Beninges, Irene M. Brady, Billy F. Craig, Ruth M. Davis, Maisie Eileen Ferguson, Iona V. Hills, Stuart J. Hilton, Charles E. Klingensmith, Wilfred F. LaBelle, Gordon B. Martin' August Morablto, Sebastian Nastasi, Jessie E. Spratt. Helen M Staples, Richard Treveiyan.

WEST CRESTON— ean M. Ryckman 419. Evelyn E. Jack 370.

ERICKSON—John W Fraser 360. Promoted on recommendation: Hazel E. Beam.

CANYON CITY CENTRE

CAMP LISTER—J. Douglas Singlair 450, A. Jean Donaldson 433.

CANYON CITY—Ear; R. Browell 396, Cassie Hook 395. Promoted on recommendation: B. Merrill Hill, Charles W. Kolthammer, Florence E. Spencer.

HUSCROFT—Randall Smith 413.

WYNNDEL CENTRE

SIRDAR—George H. Blumeneauer 446, John Rogers 411, Alfred H. Bysouth 395, Charles P. Lombardo, 370. Promoted on recommendation—Camelia E. Pascuzzo.

WYNNDEL—Allan G. Cooper 423, E. Clara Wittman, 391. Promoted on recommendation—Inith Wood.

Erickson

Dan Alton and Bob Currie are business visitors at Cranbrook this week.

John and Bill Chernoff returned at the end of the week from Calgary, Alberta.

John Currie left at the end of the week for Trail, where he has secured a position in the assay office

Miss Violet Kemp of Victoria is an Erickson visitor this week, a guest of her uncle, W. H. Kemp.

Mr. and Mrs. Frank Celli are renewing acquaintances at Blairmore and Coleman, Alberta, this week.

G. S. Chernoff of Erickson h s just taken delivery of a 1½ ton Chevrolet truck from Creston Motors.

Mrs. Pratt and baby arrived at the end of the week, to join Mr. Pratt. They intend to reside at Erickson.

Mr. and Mrs. "Bud" Robins and family of Calgary, are holiday visitors here, guests of Mr. and Mrs. Percy Bolley.

Miss Betty Kemp, in company with a Creston party of girls, in charge of Mrs. Payne, is enjoying a week's camping at Destiny Bay.

Mr and Mrs. Williams of Calgary, Alberta, are at present guests of Mr. and Mrs. Geo. Hobden, who have just moved into their new home.

Christ Church Ladies' Guild were hostesses at the home of Mrs. J. Murphy, Monday afternoon, at a miscellaneous shower, at which Miss Kitty Littlejohn was guest of honor. There was great variety to the afternoon's proceedings, the feature of which was the presentation of many useful gifts to Wednesday's popular bride. A dainty lunch was served.

Of the four candidates from Frickson writing on the entrance examinations John Frazer was successful Hazel Beam was passed on recommendation.

Mr. and Mrs. R. Vincent and children, who have been visiting with Mr. and Mrs. H. Campbell, left on Tuesday for their home at Evansburg, Alberta.

Russel Leveque and his freind John Caldwell, of Medicine Hat, Alberta, who have been visiting with the former's parents, Mr. and Mrs. Lewis Leveque, left on Wednesday last for Nelson.

Canyon City

Miss Emma Gerlitz of Aldersyde, Alberta, is at present a visitor here, guest of Mrs. J. T. Vance.

Mrs. Fennessey of Cranbrook is a Canyon visitor this week, a guest at the home of her brother, Norman Strong.

Mr. and Mrs. W. L. Houle of Kimberley were weekend visitors with the latter's parents, Mr. and Mrs. Jock McRobb.

Miss Ethel VanAckeran returned at the middle of last week from a two weeks' holiday visit with her brother, Harry, in the Okanagan.

Martin Nelson, Otto Johnson, and G. Kifer have left for Canal Flats, where they have secured a contract making posts for the C.P.R.

Miss Kathleen Clayton left yesterday for Kaleded, in the Okanagan, where she is to be married early in August to Earl Preston of the same place

Mr. and Mrs. M. LeGrandeau, who have been living at Sanca for some time past, are here on a visit with the latter's parents, Mr. and Mrs. A. Wickholm.

Mr. and Mrs. Carl Halstead and family have returned to Winnipeg, Man., after almost a month's visit with the former's parents, Mr. and Mrs. A. Halstead.

Ernest Vance of Butte, Montana, and Clifford Vance of Kimberly were here at the end of the week for the funeral of their father, the late John T. Vance.

The will of the late Frank Rosen, whose death took place two months ago, was probated at Nelson on Saturday. His brother, John Anderson, is adminstrator, and the estate is valued at $25,237.

Mr. and Mrs. C. and Miss Eleanor Blair are back from a ten-day holiday along the Banff-Windermere highway, with most of the time spent at Banff. They were accompanied by Miss Muriel Thurston of Erickson.

Two of the four Canyon pupils who wrote on the entrance examinations at the end of June were successful, Earl Browell and Cassie Hook. Along with these three were promoted on recommendation, Florence Spencer, Charlie Kolthammer and Merrill Hill.

Canyon residents were out in very large numbers for the funeral of the late John T. Vance who passed away at Creston hospital early Friday morning and who was buried at Creston Saturday afternoon Rev. G. F.M. Story, Full Gospel Tabernacle pastor, officiating. Deceased was in his 66th year, and had resided here since 1921.

Kitchener

Fred Smith, A. Lepage and C. Seneseal were Fort Steele visitors last week

M. Senesael left last week for New Lake where he is working for the Sash & Door Company.

Chas. Bush, jr., who is working for C. O. Rodgers at Glenlily, is home for a couple of weeks.

C. H. Robinson, fishery inspector, of Nelson, was a business visitor at Kitchener on Saturday.

Mr. and Mrs. J. Wilcox and family of Yahk spent last week here on a visit with Mr. and Mrs. L. Nowlin.

H. Crowe, an engineer from Calgary, Alberta, was here on an inspection of the Sullivan Hill mine on Saturday.

Mrs. Jas. Carr of Creston and Mrs. R. B. McKay of Corbin were renewing acquaintances here last Wednesday.

Mr and Mrs. Strudwicke and two sons of Welland, Ontario, arrived last week on a visit with the former's father, A. G. Strudwicke.

Mr. and Mrs. C. R. Paulson and children, and Chas. Mason, all of Spokane, who have been on a visit at Camp Hathaway, have returned home.

Mr. and Mrs. W. L. Hathaway and party, who have been here on a month's holiday at Camp Hathaway, left for their home at San Francisco, Calif., last week.

Canyon Takes Playoff Opener

One Big Inning Provides Enough Runs to Win Game—Final Seore is 7-3—Canyon Plays Steady Ball Throughout.

In the first of the games of the playoff series for the valley league baseball championship Canyon scored quite an easy 7-3 victory over Creston Intermediates at Exhibition Park Sunday afternoon to take a game lead in a two-out-of three game schedule agreed upon. Due the excessively hot weather the turnout of spectators was not large.

Canyon had much the best of it in fielding, infield errors and wild throwing by both infield and outfield being larg ly responsible for the cluster of five runs Canyon gathered in the third frame. Andy Miller, who started on the mound for Creston, retired in the fifth and was replaced by George Fillinger who held the winners to one hit and one run in the ffnal four rounds. It was an "off" day for the Intermediates. Along with ragged fielding none of them made much head way with the stick, Herb Couling making the best showing, with a double to his credit.

George Niblow pitched steady ball all through and with effective support in both infield and outfield had very little trouble holding the locals in subjection all the way. Canyon's best hitter was Ray Humble who had tw two ply swats to his credit. The umpiring was satisfactorily done by Roy Browell of Canyon and Jake Fritz of Alice Siding. The teams:

CANYON		CRESTON	
R. Hale, 2b	1	R. Miller, 3b	0
Bush, 3b	0	MacDonald, 2b	0
B. Niblow, 1f	0	Couling, ss	0
R Humble, cf	1	Telford, rf	0
Grundy, rf	1	Fillinger, p	1
J. Hale, c	1	Speers, 1b	1
Reynolds, ss	1	Scott, c	0
G. Niblow, p	1	Pa ne, cf	1
Nygaard, 1b	1	A. Miller, p	0
	7		3

CRESTON	0	0	1	0	0	1	0	0	1	0	3
CANYON	0	1	5	0	0	0	0	1	0	0	7

The second game of the series will be played at Canyon on Sunday afternoon, and working on their own diamond and the home fans to back them up, Canyon is hopefull of winning the cup in two straight games.

Wynndel

R. Crane was a business visitor at Nelson last week.

Mr. and Mrs. Gustafson of Alberta are visiting with relatives at Wynndel,

Monrad Wigen's box factory commenced operations Wednesday last.

Hay cutting permits will be issued at Wynndel on Friday next, August 10th

Mrs Hadad and her daughter, Mrs. Reid, of Crandrook, were auto visitors here last week, guests of Mr. and Mrs. R. Dalbom.

Grand Theatre

TWO NIGHTS

TUES. and WED'Y.

AUG. 7th - 8th

The Most Welcome Event in Years!

Marie and Wally—everybody's sweethearts—in riotous reunion! The year's greatest joy cruise! Hop aboard this dizzy voyage with the world's master mariners of laughs!

Marie DRESSLER **Wallace BEERY**

TOGETHER AGAIN IN

'Tugboat Annie'

with

ROBERT YOUNG
MAUREEN O'SULLIVAN

J. B. Rudd was a visitor at Bellvue, Alberta, last week, a guest of his daughter, Mrs. Boutry.

Father Choinel was here on Friday and celebrated Mass at the home of Mrs. Grady that morning.

Rev. M. T. C. Percival will be here for Anglican Church service on Sunday afternoon, at three o'clock

Mrs. Hackett left last week for Calgary, Alberta, making the trip by auto via Banff and Lake Louise.

Mr. and Mrs. V. Rollick of Blake were weekend guests of the latter's parents, Mr. and Mrs. A. Glasier.

Rolph Hindley, Elmer Hagen and Wilfred Martell are in camp at Sanca. Douglas Butterfield and family are also camping at this resort.

Mr. and Mrs. C. Ogilvie and family, Mr. and Mrs. Hulme and family, A E. and Miss Ethel Towson were at Sanca for the weekend holiday.

Mrs. Haskell, Mrs Ellis, Mrs. Benson, Miss Harker and W. Ellis were auto visitors with Mr. and Mrs. Hackett. They were returning to Lethbridge, Alberta, from a visit at Vancouver.

Mrs. J. Grady is home from a visit with her daughter, Mrs. Hook of Spokane. Miss Ethel Hook, who has been visiting her grandmother, Mrs. Grady, has returned to her home in Spokane.

Congratulations are be exiended Miss Ellen Hagen, who has successfully passed her junior matriculation examinations. Also Inith Wood, Clara Wittam, and Allan Cooper who have passed the entrance to high school examinations.

The pass list in connection with the 1934 entrance to high school examinations were issued at the end of the week. Allan G. Cooper and Clara Wittman, the only pupils writing, were both successful. Inith Wood had previously been passed on recommendation.

Sirdar

Matt Hagen is a business visitor at Nelson for a couple of days.

Cecil Moore of Creston was a business visitor here during the week.

Mr. and Mrs. James Pascuzzo were visitors to Creston on Friday.

Mr. and Mrs. James Wi son and family were visitors at Creston, Saturday.

Bill Mackie and his mother, of Boswell, were business visitors to Creston, Saturday.

Billy Husband with his sister, Jessie, of Creston, have been spending a few days here.

P. Lombardo, who has been on the sick list for some time, has now returned to his work.

Miss Margaret Rogers, who has been visiting with friends in Cranbrook, returned Tuesday.

George and Jack Connell of Erickson were visitors at the home of Mr and Mrs. James Wilson, Tuesday.

A. Lombardo, who is employed at Trail, spent Sunday between busses at the home of his father, P. Lombardo.

Bass fishing at Slough bridge has been at its best during the past week with many good catches reported.

Miss Iris Taylor, who has been the guest of Miss Daisy Rogers, returned to her home at Creston on Friday.

Charles Morrison and Art Birch of Kimberely were visitors at the home of Mr. and Mrs. James Wilson, Saturday.

Dominic Pascuzzo and Charles Lombardo were visitors to Destiny Bay on Sunday, playing on the tennis courts their.

Mrs. Pascuzzo and daughter, Miss Rose, who have been visiting in Nelson for a few days, have returned to their home here.

Five truckloads of Doukhobors passed through here on Wednesday to attend the convention of the brotherhood in Saskatchewan.

The Twin Bays summer resort is being well patronized at present. The genial weather and good fishing being a leading factor in the attractions of the place.

Mrs. Hincks and lady friend from Crawford Bay were at Atbara on Thursday. Captain Hincks has taken delivery of two thousand fry for his ponds at that point

The water as indicated by guage at Slough bridge reads 6 60 a fall of 1.20 for the week. A continuance of the present hot weather will insure an early start at hay making on the flats.

Congratulations are to be extended four of the five boys who wrote their entrance exams. at Wynndel and who have successfully passed into high school. Those successful are George H. Blumanenaur, John Rogers, H. Alfred Bysouth, Charles P. Lombardo. Passing on recommendation, Camelia Pascuzzo.

H.S. Pupil's High Standing

Kathleen Bundy Scholarship and Medal Winner—Stands Fourth in All B.C —Honors Won in Each of Four Years at High.

Fame has come to Creston High School as a result of the Junior Matriculation examinations, the pass list in which was issued at the end of the week. With a per centage of 87.6 Kathleen Bundy of Erickson obtained fourth highest standing of all students in British Columbia writing for promotion from Grade 12, and has thereby captured a scholarship of $150, as well as one of the five silver medals presented by the governor-general. This is the first time a medal has been won by a Creston High School student. Last year this scholarship went, by reversion, to Herbert Dodd, who stood second in the district.

Speaking of the silver medallist's high school career, Principal F. P. Levirs writes the Review: "Kathleen Bundy has had an extreme y fine record, winning a lieutenant-overnor's medal in her entrance examinations. Throughout her four years' high school course she has always led her year, and has to her credit the highest average ever made in the local high school (93% in Grade 10. She is an accomplished musician, being a skilful pianist and fine singer. She has always taken considerable interest in sport, especially basketball. She was secretary-treasurer of the Creston High School Literary and Athletic Society last year."

Of those writing Junior Matriculation those passing were: Kathleen Bundy, Marjorie A. Crosby, Ellen G. Hagen, Alexander M. Telford.

Alice Siding

Mrs. H. Reed was a Sunday visitor with friends at Gray Creek.

Miss Joan Hilton was a Cranbrook visitor the latter part of the week.

Ira Willis is busy skidding out logs for a new barn, at his new location on Lakeview subdivision.

Early apples are on the move from Alice Siding orchards. For so early the size is remarkable.

Miss Edith Mather has returned from a holiday visit at Yahk, where she was a guest of Miss Vera Mattson.

Mr. and Mrs. E. Ostrensky and son, Charlie, are on a visit with their daughter, Betty, at Nelson for a few days.

Mrs. E. W. and Miss Kate Payne, with Miss Betty Kemp of Erickson, are spending the week in camp at Destiny Bay.

Mr. and Mrs. John R. Miller, with their daughters, Hazel and Mrs. Geo. Hood, and son Will, are back from an auto visit at Calgary and Banff.

In connection with entrance examinations it should be pointed out that Elsie Mather, at 13 years, is the youngest local student to graduate into Grade 9.

H. Reed, W H. M ther and Evelyn were visitors at Yahk the latter part of the week While there the two former had a look over their cattle t at are grazing in that section.

Congratulations are extended Miss Iris Taylor who has been successful in passing her senior matriculation at Cr nbrook, where she took fifth year high school work the past year She has just returned from a holiday visit at Sisdar.

Alice Siding parents are well pleased with the showing made by Principal J. J. Freney and his entrance pupils, who have scored a 100 per cent. pass. Elsie Mather and Gordon Smith were the two writing, and Hazel Miller was passed on recommendation.

A meeting was held at the schoolhouse in connection with the proposed community hall on Monday evening with a good turnout. The hall looks to be a sure thing in the near future. It will be 22x40 feet and built so as to be easily enlarged when occasion demands. The members are to have another meeting on August 6th.

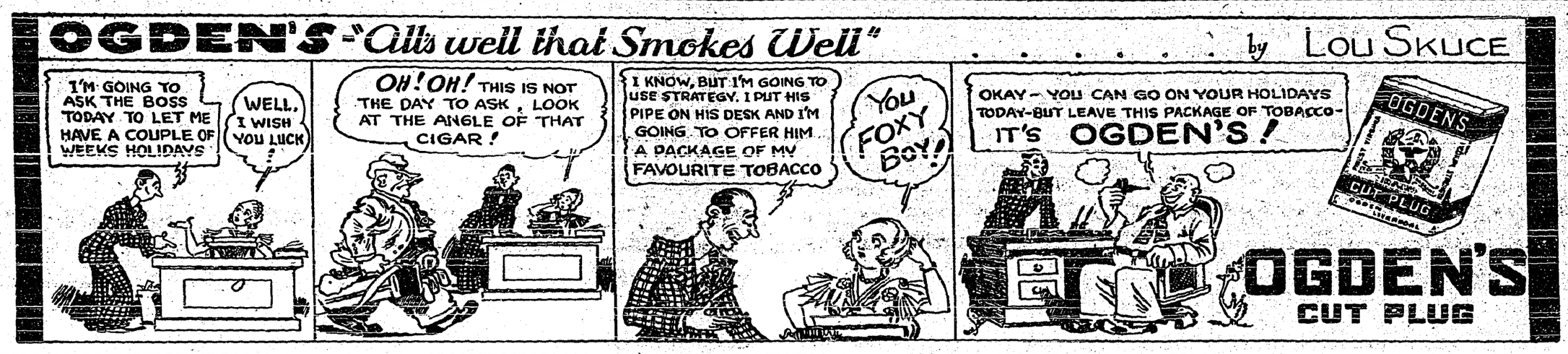

WORLD HAPPENINGS BRIEFLY TOLD

An unusually severe heat wave in France caused the 984-feet Eiffel Tower to stretch eleven inches upward between sunrise and sunset, engineers said.

The total cost of Great Britain's extended air force program up to 1938 will be about $100,000,000, the house of lords was informed by the secretary for air, Lord Londonderry.

France has decided to invite all the nations of the world to take part in a great international exhibition in Paris in 1937. Its estimated cost is $20,000,000.

The British Columbia canned salmon pack during the year ending June 30, 1934, totalled 1,003,929 cases, the Vancouver Merchants' Exchange reported. In the preceding year the pack totalled 830,256 cases.

Hundreds of acres of sugar beets that failed to germinate because of the drouth, have been plowed under by farmers in the Chatham district, according to W. H. Riddle, of the Ontario department of agriculture.

Premier T. D. Pattullo of British Columbia announced that a mountain in Mount Robson Park in British Columbia was named "Mount George Graham" in honor of Rt. Hon. George P. Graham.

Establishment of a free wheat market in the Soviet Union has been announced, and will take effect after delivery of the present harvest. The decision was made in June by the Communist party congress.

Hon. Irene Parlby, U.F.A. member for Alix and minister without portfolio in the provincial cabinet, announced at a U.F.A. constituency convention that she would not stand for nomination again.

Italy has accepted the British government's invitation to engage in conversations prior to the 1935 naval conference, and the Italian delegation will be in London at the end of the summer or the beginning of the fall.

Ramnatch Chawla, the first Indian to make a flight from India to England has started on the first stage of his planned flight around the world. He is going first through Baghdad, Aleppo and Istanbul, travelling eastwards.

Canada's total exports of paper and manufactures of paper during June were $7,277,892. This was lower than in May when the total was $8,074,867, but considerably greater than June of last year when it was $5,988,610.

Unearth Sea Serpent

Ancient Specimen Is Discovered By Geologists In Alabama

What may be the "daddy" of sea serpents, a mosasaurus, has been unearthed in exploration of the Alabama geological department, Dr. Walter L. B. Jones, state geologist, disclosed recently.

"We have already taken out 10 feet of a 35-foot mosasaurus near West Green, in Greene county, that probably is 70,000,800 years old," Dr. Jones said.

"And in the same county near Eutaw, we have unearthed a two-ton turtle, possibly as old. Both were encased in chalk of the cretacious age."

The Canadian milling industry provides a market for about 15 million bushels of Canadian grown barley in the manufacture of food products and feeds.

Owes Freedom To King

Man Who Hurled Bottle At Royal Car Discharged

A man who hurled a bottle at the king and queen was discharged at police court hearing and, it was believed, had the king to thank for it.

The object was thrown as Their Majesties were motoring to Edinburgh from Harthill. It struck the pavement a few yards behind the royal car.

His Majesty expressed a wish the man be freed, it was understood.

Winnipeg Newspaper Union Fashions

By Ruth Rogers

THE SAILOR "GAL" DRESS A FAVOURITE WITH GROWING DAUGHTER—IT'S SO SMART —PRACTICAL

Here's an attractive little model. Little daughter will be so proud to wear it. Don't you think it really lovely? And it's so easily fashioned for a very small outlay. You'll be surprised.

It can be white linen, peasant cotton, pique, lawn, etc. Make the sailor collar, tie and belt of navy blue. A blue leather belt can be worn, if you prefer it.

The tailored sleeves with plaits are especially smart and cool. Similar plaits in the skirt allow plenty of freedom for action.

Another nice idea is to carry it out in nautical blue and white dotted pique with white pique trim.

Style No. 435 is designed for sizes 8, 10, 12 and 14 years. Size 8 requires 2⅛ yards of 39-inch material with 1 yard of 39-inch contrasting and 3⅛ yards of braid.

Price of pattern 20 cents in stamps or coin (coin is preferred). Wrap coin carefully.

How To Order Patterns

Address: Winnipeg Newspaper Union, 175 McDermot Ave., Winnipeg

Pattern No. ..... Size.....

Name .....

.....

Town .....

.....

Little Journeys In Science

RAYON

(By Gordon H. Guest, M.A.)

Rayon, or artificial silk, which has become in recent years a widely used product, resembles good paper in that it consists of pure cellulose. Four different processes have been perfected for its manufacture, but of these the viscose process is used for over 80 per cent. of the world's rayon production.

High grade bisulphite wood pulp (usually taken from spruce trees), is the starting point for the production of artificial silk. Canada supplies almost 40 per cent. of the world's requirement of wood for this purpose. This material, which consists largely of cellulose, is treated for two hours with a weak solution of caustic soda, which results in the formation of alkali cellulose. Surplus moisture is squeezed out of this alkali celluose, and the material is then torn to shreds, which are left for 24 hours in a closed vessel.

A liquid known by chemists as carbon disulphide is now added, producing a solution called viscose. This solution is allowed to "ripen" for a day or two, after which it is ready for spinning. This is accomplished by forcing the viscose through fine holes, into a preparation of dilute sulphuric acid. The acid causes the fine jets of liquid to change into threads, which are spun into the material we know as rayon.

This artificial silk is altogether different from the natural product. It lacks the tensile strength of pure silk, but it has a fine appearance, and this combined with its cheapness, has led to it being used extensively either alone or as a mixture with wool or cotton.

Noted Talking Bird Dead

Provided Amusement For Many Visitors To St. Louis Zoo

Jocko, famous talking Mina, one of the various Oriental starling-like birds, at the St. Louis zoo, is dead from old age.

Jocko amused zoo visitors for six years. His repertoire included the following phrases:

"Hello guy", "Hello Jocko", "How do you like the zoo?" "Anybody home?" and "Boy, how much money you got?"

Jocko appeared in several talking newsreels. He will be replaced by another Mina, which was Jocko's understudy.

SUNDAY SCHOOL LESSON

AUGUST 5

ELISHA HELPS THE NEEDY

Golden Text: "Inasmuch as ye did it unto one of these my brethren, even these least, ye did it unto me." Matthew 25:40.

Lesson: II. Kings 4:1-44.

Devotional Reading: Psalm 41:1-4.

Explanations And Comments

A Widow Helped, verses 1-7. No one can read the miracles recorded in this chapter as wrought by Elisha without remarking their similarity to some of those recorded of Elijah. Both multiplied the substance of a needy widow; both restored a dead child to life. The multiplying of the loaves and grain brings to our mind, of course, the miracle wrought by Jesus in feeding the multitude.

In our first story there is a widow in sore distress. The law allowed a creditor to take children as bondsmen for a debt—see Leviticus 25:39-41—and this woman's creditor was about to take away her two children when she appealed to Elisha for help. The method which Elisha is said to have employed to relieve her distress differs from that of most miracles of the Bible. What had she in the house? he inquired. Oil, a pot of oil. Borrow all the empty vessels you can from your neighbors, fill them from the pot of oil which you possess, then sell the oil, pay your debts, and live upon the remainder of the sale price, was his counsel. Her needs were supplied by a divine mercy of which the oil that flowed as long as she had any empty vessel to receive it is a type.

Famine Sufferers Helped, verses 38-44. There was a great famine in the land and the prophets were in dire need. Elisha made noxious pottage safe for them to eat, verses 38-41, and then he made a little food go a great way. With twenty barley loaves and a sack full of ears of grain, which had been brought to him as a present, he fed a hundred people. "What, should I set this before a hundred men?" his servant exclaimed in great surprise when directed to feed them all. Said Andrew to Jesus: "There is a lad here, who hath five barley loaves and two fishes; but what are these among so many?" John 6:9.

So he set it before them, and they did eat, and left thereof, according to the word of Jehovah. "According to the word of Jehovah"; the ministry of this man was wholly a ministry of the word of the Lord. "By all his activity he was demonstrating to those who had the spiritual capacity to apprehend, how good and beneficent were the thoughts and instructions of God concerning his people. His deeds were expositions of his message". (G. Campbell Morgan).

Church steeples are descended from the tower of Babel, architecturally, the ancient idea being to approach heaven as nearly as possible in worship.

NEW CUNARD WHITE STAR LINER

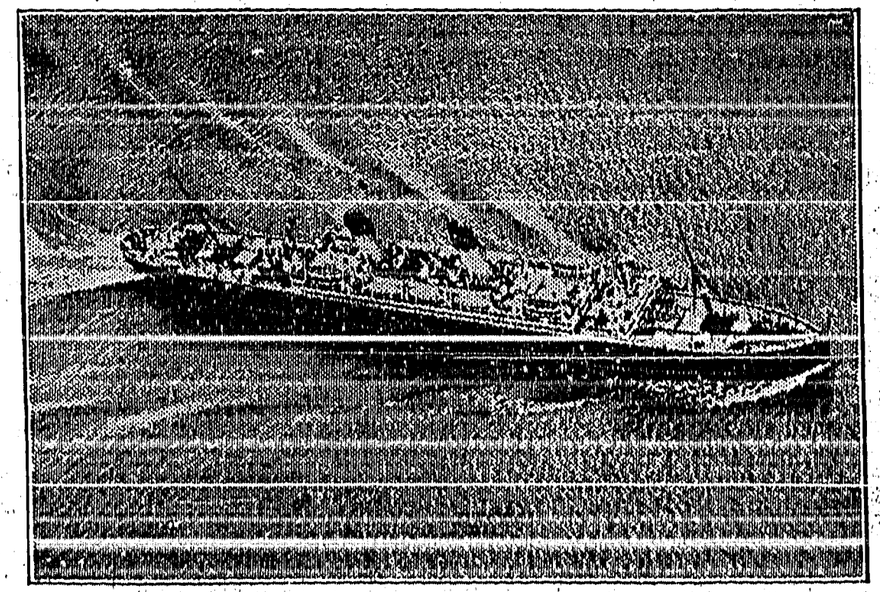

—Cunard White Star Photo.

Making her first arrival at Montreal under the house flags of the new Cunard White Star Limited, the S.S. Laurentic, big 10,000-ton liner docked at Montreal, Saturday, July 14, from Glasgow, Belfast and Liverpool. Her master is Captain R. Sewell Quinn, and she sailed out again from Montreal on her first departure under the new regime on July 20.

Agricultural Notes

Interesting Items Gleaned From Many Sources

Cattle can eat poison ivy with impunity but dogs are poisoned by it.

For the past seven weeks, the amount of United States wheat in Canada has been shown as two bushels. On July 6 last year, the amount was 3,950,798 bushels.

In tests for feeding dairy cattle at Montana, it was found that the consumption of hay by growing heifers was increased by diluting molasses and sprinkling over the hay.

With the exception of corn and sugar beets which show increases, there is little change in the acreages of late-sown crops in Canada, according to the preliminary estimate.

The export of Canadian cattle to Great Britain for this year up to July 12 totalled 26,115 head as compared with 23,961 during the corresponding period of last year.

For the first 28 weeks of 1934, ending July 12, the number of hogs graded in Canada was 1,719,796, a decrease of 55,339 compared with the same period of last year.

Butter, raisins and dried currants, wheat and wheat flour are the four Australian products which do not receive the benefits of the British preferential tariff when imported into Canada.

"Handpicked" in the Fruit and Honey Act, 1934, means that, as applied to apples, pears, peaches, apricots, and cherries, they will be considered handpicked unless they show evidence of rough handling or of having been on the ground.

The exporting of approximately a million pounds of Canadian poultry during the last three or four months has had a very beneficial effect on the Canadian market and has opened up an encouraging avenue of trade for subsequent development.—Egg and Poultry Market Review.

The thorn apple, a poisonous weed belonging to the nightshade and potato family, has a variety of names—Jamestown or Jimson weed, stramonium, devil's apple, mad apple, and stinkwort. Canadian Indians speak of it as "the white man's plant". It was introduced into Canada among garden seeds.

Marketings of wheat in the prairie provinces up to June 29, 1934, as compared with the corresponding period of 1932-33, were, figures within brackets being those for 1932-33: Manitoba, 27,753,972, (37,275,275) bushels; Saskatchewan, 106,419,150 (182,339,342) bushels; Alberta, 82,302,217 (140,604,307) bushels.

The methods used by our fathers are frequently held up to us as ideals. Many of these have been verified by scientific study, others have been disproven. I am sure our grandfathers tried to follow the best methods evolved by our forefathers and improve any of doubtful value. It is up to us to do the same. Science endeavours to establish the truth.—J. F. Hockey, Dominion Laboratory of Plant Pathology, Kentville, N.S.

In order to ascertain the suitability of potato flakes as cattle fodder, researches have been made in Germany where potato flakes have been manufactured for a number of years. Based on the feeding value of the product, a conclusion has been reached that they may be used with satisfactory results. Mixed with other feeding stuffs, they are said to be suitable for hogs and poultry.

Prince George is to present to the Edinburgh Zoo three lion cubs given to him by the municipality of Lydenburg, Transvaal, during his present visit to South Africa.

MAKES FALSE TEETH FEEL LIKE NATURAL

There must be a reason Dr. Wernet's Powder is the world's largest seller and prescribed by leading dentists: it holds teeth so firmly—they fit so comfortably—that all day long you forget you ever had false plates. Leaves no colored, gummy paste—keeps mouth sanitary, breath pleasant—the best powder you can buy yet cost is small—any druggist.

OCCASIONAL WIFE

By

EDNA ROBB WEBSTER

Author of "Joretta", "Lipstick Girl" Etc.

SYNOPSIS

Camilla Hoyt and Peter Anson, young and in love, marry secretly, deciding to live their own lives apart until Peter is able to provide for her. Peter is a young, struggling sculptor trying to win a competition for a scholarship abroad and Camilla is the adopted daughter of a wealthy family. She is not to inherit money when she comes of age and so is studying commercial art in the hope of landing an agency job. Others in the story are Avis Werth, another wealthy girl who is trying to win Peter, Sylvia Todd, Peter's model, and Gus Matson, his former roommate with whom he has quarrelled. After a party at an exclusive club, when the rest of the members of the party go to a cabaret to continue the gaiety, Peter and Camilla slip off to the beach by themselves and fall asleep on the sand. When they awake it is early morning and Avis and another boy are standing near them. This makes it necessary for Camilla to announce before the party that she and Peter are married. Camilla urges Peter to accept some of her earnings to help him along, but Peter refuses and they quarrel. After Camilla has gone from the studio, Avis Werth calls and persuades Peter to accept a loan of $1,000. Peter finishes his exhibit and asks Avis and Camilla for suggestions as to a name for it. Camilla suggests "Eager Youth," and Avis "Inspiration". Peter adopts the latter title and Camilla, heartsick, goes to Peter's studio for quiet and to think. Peter and Avis follow later, and as the lights are turned on, see the statue has been shattered to pieces. Avis accuses Camilla of doing this, and Camilla, stunned by the disaster, and hurt and horrified by the accusation, faints.

At Camilla's suggestion, Peter enters as his exhibit a statue he had sculptured especially for her as a wedding gift. They named it "Land of Hope".

Camilla's advertising campaign was a success from the beginning, and it was arranged to have radio broadcasts, in addition to newspaper advertising, Camilla to both write the Tiny Tots stories and to deliver them over the radio.

Peter's exhibit was awarded the Paris scholarship, and he prepares for his journey to France.

(Now Go On With The Story)

CHAPTER LIV.

That was the shortest two weeks in Camilla's whole life, during which Peter made hasty preparations for going to Paris. He had so many people to see, so many were eager to honor him personally, various duties to attend to, adjustments to make in his routine life, that she couldn't see him half as much as she wished. Her own work, now so involved and multiplied, added to the difficulty; and it seemd to her as if their hours together were only fleeting moments of greetings and farewells, plans and occasional wistful moments of despair over so long a separation.

"Perhaps," she had a sudden idea one day, "if I continue to make so much money and get my work arranged in advance, I can run over to see you for a little vacation in the spring." Her eyes shone with anticipation in the first joyful moment she had known since the beginning of the whole chaotic affair. "Paris is superb in the springtime, darling. Wouldn't that be wonderful?"

"Sure would," he agreed, his own spirits rising. "Well, a six months' sentence instead of a year. That helps some."

To which vague reprieve they clung hopefully, trying to convince themselves that six months really wasn't a long time at all when people were so busy and interested in life as they were. No, six months is not a long time in which to be busy; but it is as a century of time, waiting for love.

Peter moved his most valued possessions into Camilla's apartment. How she would treasure the sight of them in his absence; what poignant memories of their brief association they would recall.

"Having them here will be heaps of comfort," she told him.

"Well, say, if a few pictures and books and things can take my place, there will be no need of my coming back," he attempted to be gay.

She rebuked him lovingly. "Peter, darling, don't you know that everything you have touched and looked at is precious to me? To be where you have been, to touch what your hands have touched—that is something. I do love you so!"

"I know it, precious. But you're not going to be too sobby, now, and make it worse for me, are you?"

"I won't," she promised with a valiant smile which glistened with unshed tears.

"Sorry I can't even hear your voice every few days over the radio. If I had a fortune, I might arrange for a special short-wave hookup from the Eiffel Tower twice a week."

"If you had a fortune, dear foolish thing, I should be going right along with you," she reminded him.

"And leave your own career behind you?" doubtfully.

"My real career is being Mrs. Anson," she told him firmly. "I am only playing at being an artist, an author and a radio speaker while I am waiting for the big opportunity of my life—to share yours!"

"You are sweet to say that," he declared, but he did not believe that she meant it. "Anyway, I am glad you make your debut on the air before I leave. Should you rather I came to the studio with you or listened in somewhere?"

"Find a good radio and listen in. I'd like to think I am just talking to you somewhere, instead of possible thousands. That would make it easier."

"I might listen in with Avis," he observed casually.

Camilla winced, tried not to mind. "I'd rather," she hesitated, "just think of you listening alone, somewhere."

"Okay," he agreed, without affording it much thought. "And if it will do you any good hereafter, I'll tell you that I'll tune you in in Paris twice every week."

She tried to be amused by his banter, but a tremendous weight hung in her breast that his gayer mood could not lift. She assured herself that he was happier only because he was going to his work and ambition, while she already had hers right with her, which made it seem less of an adventure to her. To be sure, she anticipated the expansion of her own work with a vast pride and satisfaction; but just now, Peter's departure was paramount in all her thoughts and plans.

During that fortnight, Avis felt somewhat like an ancient faded canvas, over which someone has painted a gay new picture. After her first disappointment over not being able to tell Peter of his victory, she retired almost completely from his activities. But she resolved that her own hands, with powerful chemicals, would destroy that temporary new painting, and she would again be the prominent masterpiece.

She saw Peter only occasionally as he came and went, but did not intrude into his busy days. After her first display of enthusiasm and compliments, she spoke to him only with quiet encouragement and an impersonal interests in his plans.

"It's going to be frightfully lonely here when you are gone," Avis remarked one afternoon when he had stopped in for a chat. "I may give up the place for the winter. On the other hand, I may get to work in real earnest and accomplish something with which to surprise you when you return. I'll decide about that later, when I see how it goes to miss you. Perhaps in the spring, I'll run over to Paris for a while. Should you be glad to see me?"

"Rather! By spring I'll be trailing every American-looking person I see a block ahead of me, to get a look at his face and see if I can claim his acquaintance—or hers."

"So! I'd be just another American!" she said scornfully.

"Oh, no, not at all. I'll rejoice at the sight of any and all Americans, and just go simply cuckoo at sight of an old friend. Don't be surprised if I kiss you on both cheeks when I greet you, though," he added jovially.

"From impulse or habit?"

"Well, when in Rome—" he reminded her lightly.

"Seriously, though, won't you let me give you a grand party, to celebrate your success and give you a proper send off? I'll have a big dinner party at the house—say fifty or so."

"Please, no!" He recalled the night of her last party in his honor, its tragedy, Camilla's chagrin, Avis' accusation. He wanted to spare Camilla any further humiliation, his time was so limited for being alone with her, and he did not particularly enjoy being feted by Avis' wealthy, idling friends whose compliments he doubted were sincere.

He suspected that they regarded his ambition as a huge joke and his victories as a jolly good excuse for a party with plenty of whoopee and an over-indulgence of liquor. He tried to explain gently. "You've been wonderful, Avis, and I appreciate it. You are making all this a happy possibility for me instead of a wretched struggle. When I come back and do something real—you may celebrate as much as you wish. In the meantime, I am sorry I'll have to delay that work for you and your mother. Perhaps it will be the better, when I do it next year. I should have plenty of new inspiration and my technique improved a lot by that time.

"No doubt of it. The work can wait. What's a year?"

"It depends on how you measure it. Anyway, I wish I might pay you that money before I go, but that's impossible, now."

"I shouldn't take it, if you had it. I dont' want it. I told you I wanted to invest it, and you may have more any time you need it. Will you promise to lt me know, and not to let your work suffer for need of money?"

"I'll do that, if you say so. But I'm going to try to make what I have do. I'll get something to work at over there to help with expenses. I can't sculp and study all the time, and a little work on the side will be a novelty, a recreation and a balance wheel. I'll need all of them."

"Just see that you don't over do the thing. By the way, I might help you a little there. Do you know anyone in Paris?"

"Not a soul!"

"Then I'll give you a letter to Monsieur Penet, who is a very good friend of mine and will be only too glad to help you find—this balance wheel," she finished with a smile.

"You are too kind," his voice was deep with gratitude.

"Am I? It is so easy to be kind to you, Peter. You are such a marvelous person, yourself."

"There must be something rather good about me to deserve a good friend like you," he returned. "Well, I'll be seein' you again soon. Tomorrow, anyway."

(To Be Continued)

Wanted Everything

Angela shook her head with finality. "No, Tom, I can never be yours. Sorry," she told her young swain.

He took the blow quite calmly.

"All right," he replied. "What about all my presents?"

"I'll return them, of course," she said coldly.

"Yes, I know you will," he exclaimed with some warmth; "but who's going to return all those cigars I gave your father and the pennies I gave your beastly little brother?"

IT'S LIVER THAT MAKES YOU FEEL SO WRETCHED

Wake up your Liver Bile
—No Calomel necessary

For you to feel healthy and happy, your liver must pour two pounds of liquid bile into your bowels, every day. Without that bile, trouble starts. Poor digestion. Slow elimination. Poisons in the body. General wretchedness.

How can you expect to clear up a situation like this completely with mere bowel-moving salts, oil, mineral water, laxative candy or chewing gum, or roughage? They don't wake up your liver.

You need Carter's Little Liver Pills. Purely vegetable. Safe. Quick and sure results. Ask for them by name. Refuse substitutes. 25c, at all druggists. 54

Will Be All Scottish

Clydeside Folks Refuse English Sand For Cunard Liner

The new Cunarder now building on the Clyde will not have a mere bathing pool like other big liners, but a real bathing beach. Bathers will walk into the beautiful green water down a stretch of sand, just as they would do at the seaside. Then they can lie on the sands and enjoy artificial sunlight. In every way the environment will be realistic.

Down on the south coast of England, near the mouth of the Thames, is a seaside resort called Margate. It is a place where London "trippers" go by the thousands to spend an odd day, or their annual two weeks with pay. It is strictly the playground of the democracy, but Margate is very proud of itself, and it was just like Margate's impudence to offer to supply the sand for the Cunarder's Lido.

The Clydeside folks immediately waxed indignant. They would hae nane o' that English sand. It had tae be sand frae the banks o' the Clyde or naething.

No doubt the sand will be selected from Rothesay, or Ardrossan, or maybe from Sir Harry Lauder's town of Dunoon. This is a Clyde ship that is going to be the pride of the ocean, and the Thames is not going to be allowed to butt in and steal any of the glory. — St. Thomas Times-Journal.

THE RHYMING OPTIMIST

By Aline Michaelis

HEAVEN FOR TWO

Why should heaven be so vast
And so coldly blue?
It was only (in the past)
Large enough for two!

Heaven now is worlds away,
Shining like a star;
But our heaven of yesterday
Was not cold or far.

Then heaven blessed us at high noon,
Folded us at night;
Stayed with us in glow of June
On through winter's blight.

God, grant paradise once more
Like that heaven we knew,
Shut behind a low, white door,
Large enough for two!

Curious Floating Islands

Masses Of Water Plants Secured By Poplar Stakes

Near the City of Mexico is the Lake of Xochimilco, nearly covered with floating gardens, called chinampas, on which are raised flowers and vegetables for the city markets. They are formed of floating masses of water plants, covered with soil, and secured by poplar stakes. The latter take root, and surround the islands with living hedges. Among the largest natural floating islands are those formed by tangled masses of trees and brushwood carried down by great rivers. On the Mississippi and its tributaries these islands are known as "rafts." One of the most remarkable of these rafts began forming in the Atchafalaya, one of the lower arms of the Mississippi, in 1778, and gradually increased until by 1816 it had extended to ten miles in length, over six hundred yards in width, and eight feet in depth. Although it rose and fell with the water, it was solid enough to support the growth of trees, some of which were sixty feet in height. This vast obstruction was finally removed by the State of Louisiana at great expense.

Although Canada has exported 25 to 30 million bushels of oats to the United Kingdom every year, there is a limited outlet for Canadian oats in the world market. World import requirements amount to about 90 million bushels a year—which is the equivalent of less than one-quarter of average Canadian production. In recent years, Europe has supplied about half of her own requirements, leaving a market for about 45 million bushels to be supplied by non-European exporting countries.

According to experimental tests, a dairy cow on full ration requires in the neighbourhood of 30 pounds of dry matter in each 24 hours.

Don't Read This

Unless you are interested in a medicine which has helped over 700,000 women and girls. Take it before and after childbirth, at the Change or whenever you are nervous and rundown. 98 out of 100 say, "It helps me!"

LYDIA E. PINKHAM'S VEGETABLE COMPOUND

Little Helps For This Week

"Let the Lord do that which is good in His sight." 1 Chronicles 19:13.

"Let Thy mercy be upon us O Lord, according as we hope in Thee." Psalm 33:22.

I cannot feel
That all is well when darkening clouds conceal
The shining sun;
But then, I know
He lives and loves; and say, since it is so,
Thy will be done.
—S. G. Browning.

No felt evil or defect becomes divine until it is inevitable; and only when resistance to it is exhausted and hope has fled does surrender cease to be premature. The hardness of our task lies here, that we have to strive against the grievous things of life, while hope remains, as if they were evil, and then when the stroke has fallen to accept them from the hand of God and doubt not that they are good. But to the loving trusting heart all things are possible, and even this change from fullest resistance to complete surrender is realized without struggle.—Martineau.

A Remarkable Operation

Soviet Surgeon Removes Large Tumor From Girl's Brain

What is described as one of the most remarkable operations in medical history was performed at the Leningrad Surgical Institute.

A tumor the size of a pigeon egg was removed from the brain of a young girl. The malignant growth was threatening her with blindness.

The tumor was located only a few millimeters from enucleus where all life centres are located. The surgeon lifted a portion of the brain to remove the tumor.

It is understood that only a few times in medical history has an operation of this character been undertaken successfuly.

Timothy blooms relatively earlier in northern areas than in southern. One possible explanation of this, says the Journal of Agricultural Research, is that the development of the plants in the south during early spring is delayed by the relatively short days that occur in southern latitudes, while on the other hand the development in northern regions is hastened by the relatively long days of the late spring and early summer.

DENICOTEA CIGARETTE HOLDER

DENICOTEA Cigarette Holder absorbs the nicotine, pyradine, ammonia and resinous and tarry substances found in tobacco smoke.

Complete holder with refills — $1.00 postpaid, or from your Druggist or Tobacconist. Dealers wanted everywhere.

NOW OBTAINABLE FROM
Robt. Simpson Co. Limited
The T. Eaton Co. Limited
Zigzette Drug Stores
Moodey's Cigar Store
C. G. Whebby
Rutherford Drug Stores
Ross Melklejohn

DEALERS WANTED

CHANTLER & CHANTLER, LTD.
Canadian Distributors,
40 Wellington St. W.
TORONTO, ONT.

Sweep away your worries by calling home

Don't spoil your holidays by worrying about the family at home. Naturally you can't help thinking about them, and, of course, you'll be wondering how they're getting along. If there's a telephone handy, it's very easy to find out.

Call the folks at home by long-distance telephone, and see how quickly a chat with them sweeps away your worries.

Kootenay Telephone Co.
LIMITED

THE CRESTON REVIEW

Issued every Friday at Creston, B.C Subscription: $2.50 a year in advance. $3.00 to U.S. points.

C. F. HAYES, Editor and Owner

CRESTON, B.C., FRIDAY, AUG. 3

HOME BREW

In the Okanagan, where they had longer experience and greater variety in financing things on the "so much per box" deducted at the packing house, it is possibly to be expected there will be no letup to new ideas for bettering the orchardists' lot—to be paid for, of course, like the too many and much abused middlemen, before final returns come into the growers' possession. The latest of these has been sent the Review by R. F. Borrett, who was prominent in organizing the Growers' Stabilization Board, who says, in part: "The idea is for a farmers' voluntary medical association for the Okanagan and Kootenays, whereby every man, woman and child can receive necessary treatment for a few cents a month, payable through the packing house or agent through whom their produce goes. If this proves successful the same idea could be extended to all people living in Okanagan and Kootenays."

Again is evident the truth of the old saying that it's an ill wind that blows nobody good—and this in connection with the bad highways so much in evidence, and no money to make them good. The Pedticton Herald states the situation aptly when it observes "If we had good roads travelers would whizz along so rapidly they would miss the beautiful scenery, but the poor roads may make them pause and ponder." And there is another side to the proposition—some financial benefit that must be accruing to the garagemen, if the roads are even half as bad as some of the autoist make them out to be. As bad roads are the common inheritance of all provinces and most of the states B.C. will not suffer much by comparison and no permanent injury in the matter of future tourist trade is likely to result.

With requests during the past month that the village council should provide a park on the north side of town, along with the letter in the Review pointing out that the K.P. Lodge should be relieved of its commendable effort in connection with the observance of Dominion Day, one is impressed with the idea that there is a great opening at Creston for a service club whose long suit is backing community project of this sort. The Review is not convinced that another park is necessary but certainly there is room for great improvement in the one the village already boasts, and an appropriate celebration on July 1st would be a likely opportunity to garner some funds for park or other community betterments. The board of trade is a bit staid for such enterprise but there is ample material among the village populace to provide a representative and usefully active service organization.

Telegraphic advices to papers in the Okanagan indicate that while Messrs. Hembling, Barrat and Haskins, at present in Ottawa pressing for the adoption of the Growers' Stabilization Committee marketing plan, are making headway, the presence in the east of A. T. Howe, who also has a plan—presumably the grower-shipper peoposition—is possibly having something to do with slowing things up. With such substantial support back of the stabilization committee plan and with the Wealthys due to roll by the middle of the month, it is to be hoped the authorities at Ottawa will lose no time in taking action—and without any resort to a plebiscite. Marketing control is just as essential as last year and any delay in making it effective will be costly to the orchardists.

Congratulatory

The past week has been one of hearty congratulation in matters educational, and while primarily of a personal character, are not entirley lacking in reflecting some credit on the community.

Miss Kathleen Bundy, who previous to entering high school, in 1930, was successful in making highest standing of all Grade 8 pupils writing in East Kootenay, has added to her laurels by taking fourth highest standing of all pupils writing in British Columbia on the midsummer departmental junior matriculation, or graduation from high school, examinations, completing a high school course that brought her honors in all her grades, at the age of sixteen—a scholastic accomplishment that justly entitles her to the many felicitations that she has received.

Similiar high commendation is due Principal E. Marriott of Creston public school, who has just successfully graduated every one of his 21 pupils at the recent high school entrance examinations, with one of his students coming within five points of making highest standing in East Kootenay. Ever since taking charge at Creston Mr. Marriott has scored an almost identical success each year, but it is none the less gratifying to himself and Creston school district that there is no lowering the hig standard of efficiency that he originally set up.

The Review is equally happy in extending congratulations to Miss Harrop, Wynndel; J. J. Freney, Alice Siding; Ben Crawford, West Creston; Miss Olson, Huscroft. Miss Curtis, Camp Lister, who also have 100 per cent. pass lists to their credit. At a time when the younger generation are not supposed to be taking education too seriously the showing of these teachers is the more outstanding.

In musical circles, too, Creston, is also to the fore at this time with the announcement last week that Miss Evelyn Olivier, has just been awarded the gold medal for highest standing throughout Canada in the Associateship (performers and teachers) piano examinations of the Toronto Conservatory of Music. To score such a distinguished success in so wide a field indicates real native ability coupled with an attention to study and practice that well deserve such an outstanding triumph.

Favors Unappreciated

And while we are discussing things educational we can't resist the temptation to observe that there is no sentiment to school businest at Canyon City—at least not in the matter of finances—this year, at any rate.

If our memory serves us correctly several months ago it was agreed that the development of West Kootenay Power & Light Company would be subject to taxation at a valuation of about $150,000, practically all of which would accrue to the benefit of Canyon City school district.

Assuming the rate this year will be, say, eight mills, the district will collect what might be termed $1200 of "found" money, and yet not even $108 of this $1200 of "velvet" can be spared for a modest bit of highway lighting that would surely be appreciated by more than a few of the residents in t at district.

When sections like Wynndel are agreeing to judicious community expenditures with no such new found and extensive sources of revenue the Review, with deference, reminds the thrifty Canyonites that "There is that scattereth, and yet it increaseth; and there is that withholdest more than is meet, but it tendeth to poverty."

According to the Kootenaian Kaslo is this year entertaining the largest number of summer visitors in its history.

Mr. Sherman of Pullap, Wash., is in the Windermere district arranging for a supply of Christmas trees to be shipped late November.

CHEVROLET

Now, as Always
OUT IN FRONT
Leading in Sales and Values

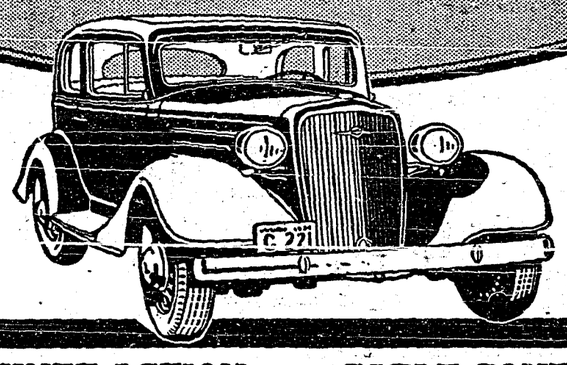

FULLY-ENCLOSED KNEE-ACTION • CABLE-CONTROLLED BRAKES

YK FRAME • SHOCK-PROOF STEERING • BUILT-IN NO-DRAFT

VENTILATION • BLUE-FLAME CYLINDER HEAD • SAFETY

GLASS WINDSHIELD & VENTILATORS • STURDY, SMART BODY

BY FISHER • OCTANE SELECTOR • WIRED FOR RADIO

YEAR after year, it has been the same story: Chevrolet first . . . with the *newest* and *best*. Chevrolet leading, others following!

And 1934 is no exception. Again, the biggest engineering achievements in the low-price field are Chevrolet achievements: Fully Enclosed Knee-Action . . . changing your ride to a *glide!* Blue Flame Cylinder Head . . . giving more power and "snap", yet using less gasoline than ever! Fisher Streamlined Design . . . the most popular motor car styling in Canada! Cable-Controlled Brakes . . . self-equalizing, bigger, sealed against dirt and moisture! Fisher No-Draft Ventilation . . . refined and improved! "YK" Frame . . . stronger than any other in its class.

Make sure you get a *modern, 1934* automobile for your money . . . a new CHEVROLET, Canada's Great Sales Leader!

READY FOR IMMEDIATE DELIVERY
Master Six from **$844** Standard Six from **$710**
Delivered, fully equipped, at factory, Oshawa, Ont. Freight and Government license only extra. New low time-prices on the GMAC plan.

Drive a CHEVROLET

C-174C

A GENERAL MOTORS VALUE . . . PRODUCED IN CANADA

CRESTON MOTORS
Phone 10 *CHEVROLET and OLDSMOBILE* *Canyon Road*

USED CAR SPECIALS!

1931 Chevrolet Special Sedan
1931 Essex Coach
1928 Pontiac Sedan
1928 Chrysler Sedan
1929 Ford A Truck

These cars are in first-class condition and ready for the road. We are pleased to give you a demonstration at any time.

CRESTON MOTORS
Canyon Road CHEVROLET and OLDSMOBILE Phone 10

LAND ACT
SECTION 39

Notice of Intention to Apply to Purchase Land.

In Nelson Land Recording District of Kootenay, about half mile north from the West Fork junction of Bear Creek.

TAKE NOTICE that Russell Burton Hunter of Trail; occupation Smelterman; intends to apply for permission to purchase the following described lands:

Commencing at a post planted about half mile northerly from the junction of the West Fork of Bear Creek marked N.W.Cr. Russell B. Hunter's Land, thence south 20 chains; thence east 20 chains; thence north 20 chains; thence west 20 chains, and containing 40 acres more or less, for agricultural purposes.

RUSSELL BURTON HUNTER,
Applicant.
By his agent, CHAS. MOORE
Dated June 5, 1934.

128

Purity and Cleanliness

in Milk and Cream are essential if you are to enjoy the best of health. We guarantee you both. The Provincial Dairy Inspector examines our herd and dairy premises regularly, and his certificate of approval assures you of high quality Milk and Cream,

MILK....11 Quarts for $1.00

CREAM

Half-Pint ..... 13c.
PINT ..... 25c.

ICE at ONE CENT per lb.
Delivered daily, except Sunday.

Creston Dairy
R. A. COMFORT Phone 37R

Local and Personal

Mrs. J. P. Coates of Nelson is a Creston visitor this week, a guest of Mrs. R. Crosby.

COW FOR SALE—Jersey, excellent milker, just freshened, second calf. John Hall, Erickson.

FOR RENT—New four room cottage with pantry and cellar, opposite school. Jas. Cook, Creston

Cecil Moore was a business visitor at Nelson the latter part of the week, returning on Friday.

FOR SALE—Team of horses, 9 and 10 years, weight around 2600 lbs. J Bateman, Canyon.

Mr., Mrs. and Miss Mary Murrell were Cranbrook visitors on Friday, making the trip by auto.

Mr. and Mrs. Porter of Coleman, Alberta, are Creston visitors this week guests of Mrs J. F. Rose.

Bill Anderson of Fernie is spending a holiday at Creston a guest at the home of Mr. and Mrs. A. Corrie.

Miss Hazel Speirs of Nelson is a visitor this week with her grandparents, Mr. and Mrs. G. Hendren.

WANTED—Three boys, 18 to 20 years of age, for box factory work. Apply C. O. Rodgers Box Factory, Creston.

C. W. Tyler, principal of Nelson Business College, was renewing student acquaintances in Creston yesterday.

WAGON FOR SALE—Light farm wagon, in good repair, a snap, at $25. Morrow's Blacksmith Shop, Creston.

Shipping from both fruit warehouses is light this week, cooking apples being most noticeable in the export at present.

Mrs. W. M. Archibald was renewing acquaintances at Spokane, Wash., a couple of days at the end of the week.

Mrs. (Dr.) Henderson and daughter, Miss Margaret left on a visit with friends at London, Toronto and other Ontario points

Miss Aileen Spratt of the nursing staff of St. Eugene Hospital, Cranbrook, is here on a holiday with her parents, Mr. and Mrs. John Spratt.

An all time record for mixed car shipping was made at Erickson on Wednesday, August 1st, when a car loaded to cucumbers, peppers, and ripe tomatoes, along with apples, apricots, plums and crabapples rolled east. Usually it is at least the middle of August before the mixed car movement starts.

Mrs. W. M. Archibald left on Wednesday on a month's holiday, most of which will be spent at points in Nova Scotia. She is making a visit at Calgary, Alberta, enroute.

Mr. and Mrs. A. Millen were Cranbrook visitors yesterday, attending the funeral of the late Roy Harris, East Kootenay superintendent for the Kootenay Telephone Company, who died suddenly earlier in the week.

The Women's Institute had a successful garden party at the home of Mrs. C. F. Hayes on Wednesday evening, the proceeds to go to the prize list of the school fair and flower show. A variety of games was provided and there was a musical programme to which Mr. Porter of Coleman, Miss Evelyn Olivier contributed piano solos, and a vocal numper by Marguerite Grant who was accompanied by Edith Johnston. The affair will nett about $25

Missing since Sunday, July 22nd, the body of Jack Mathieu was taken from Goat River near the first bridge on the K.V. highway on Monday afternoon. Deceased, who lived alone, was not missed until late in the week, and when the police were notified and on forcing an entrance to his shack discovered a note that indicated suicide was the motive. Deceased was a painter by trade and had been long unemployed, and those intimately acquainted with him state he was of late taking a morbid view of life. The dead man was 50 years of age. The funeral took place on Tuesday to Creston cemetery.

A company of two dozen Boy Scouts left on Monday for the usual ten-day summer camp at LaFrance Creek, near Boswell. They are in charge of Ronald Lust of West Creston. In the party are Tom Lewis, Gordon Martin, Sam Nastasi, August Morabito, Wilfred LaBelle, Russell Gabelhei, Bob Vigne, Bill Vigne, Bud Lowther, Bill Craig, Kenneth French, Bud French, Jimmy Lochead, Victor McKay, Egon Hollm, Charlie Klingensmith, Manfred Chappell, Jerry Walsh, Maurice Jones, Kenneth Keirn, Vernon Griffith, Albert Jacks and Fred McKay. The feature of the camp will be the examination of five West Creston Scouts for the tenderfoot tests, the examination to be conducted on Sunday by Scoutmaster Ed. Gardiner

Littlejohn--MacDougall

Hurworth Ranch, Erickson, the home of Mr. W. G. Littlejohn, was the scene of a pretty wedding on Wednesday when his third daughter, Miss Kathleen, was united in marriage with Colin Mallatt MacDougall, son of Mr. and Mrs. A. L. MacDougall of Penticton, Rev. A. Walker officiating.

The ceremony was performed on the lawn under an arch of gladioli and fern, the bride being given in marriage by her father. The bride's costume was of white flat crepe embroidered in white silk with hat and accessories to match, carrying a boquet of white and blue sweet peas and snapdragon. The bridesmaid was Miss Edith Palfreman who wore a dress of pastel green organdie with white accessories, with boquet of yellow and amber suapdragon. The groom was assisted by Keith Littlejohn, brother of the bride.

The gifts to the bride and groom were wrist watches; the bridesmaid was remembered with an amethyst necklace, and the best man with cuff links. Following the ceremony the company of 40 friends joined in the reception which included a buffet lunch, and later in the afternoon the newlyweds left on a wedding trip to points along Kootenay Lake, the bride travelling in a cadet blue knitted suit with white accessories.

The many useful wedding gifts bespoke the high esteem in which Mr. and Mrs. McDougall are held and a very wide circle of friends join in extending best wishes for future success and happiness. Among the out-of-town guests for the wedding were Mr and Mrs. MacDougall, parents of the groom.

TENDERS FOR BUILDING

Sealed tenders will be received by the undersigned up to TUESDAY, AUGUST 7, 1934, for the erection of an office building and material shed for East Creston Irrigation District on their lot at the corner of the D. Learmonth ranch, adjoining the West Kootenay Power & Light Co. Ltd., substation. Lowest or any tender not necessarily accepted. For full particulars apply L. T. LEVEQUE, Secretary, Erickson.

Police Nab Bad Trio

For the past couple of weeks reports have been made of various places, west of Kootenay Lake, of places being broken into and goods stolen. A culminating point was reached on Tuesday afternoon when provincial constable R. H. Hassard of Creston, upon informations received that a Ford car with the suspected thieves might be headed towards Creston, intercepted a suspicious car on the highway between Kuskanook and Wilson's granite quarry and, ubon search of the car, assisted by game warden W. H. Cartwright, arrested the three young men occupants of the car, and brought the auto and men to Creston lockup.

Upon unloading the car, which was packed not only in the rumble but also on top with large bundles covered by a tarpaulin, goods of every description were found, and we are given to understand there were a couple of rifles, two dozen bottles of whiskey, gin and several fishing rods complete, fuse caps, powder and a bottle of quicksilver, a couple of cartons of cigarette tobacco and one of cigarettes. Enough canned goods such as condensed milk, tomatoes, etc., to last a large family for months, in addition to new shoes, shirts and a miscellaneous assortment of other articles.

We understand that, possibly, the liquor may be stolen from the Coalmont liquor store and the other goods from Kaslo or Ainsworth stores. The tarpaulin, undoubtedly, belongs to the provincial public works department

The men gave their names as G. Perkins and Harry Rodiel of Medicine Hat and Jas. Martin of Calgary. Sergt. Barber of the provincial police staff, Nelson, arrived Wednesday morning and with Constable Hassard and game warden Cartwright took the car goods and arrested men to Nelson, where they will be tried.

Creston is fortunate in having such a competent officer as Costable Hassard in charge of police work, and the capture of this gang and the manner in which it was accomplished is, to say the least, highly commendable. It is also fortunate that game warden Cartwright was available to assist.

WYNNDEL
PHONE 52L

QUALITY FIRST
CORRIE & SONS
GROCERS
WHOLESALE RETAIL

P.O. Box 31
CRESTON
PHONE 19

FRIDAY - SATURDAY - MONDAY

New Prices **Tobaccos** New Prices

TURRET, ½s — — —$ .75
OGDEN, ½s — — — — .75
WILLIS PIPE, ½s — —$ .75
SWEET CAP., ½s — — .75

CORN FLAKES,
Sugar Krisp, per pkg—$ .08

TOMATO JUICE,
Drinkmore, lge. tins, 2 for 25c

There's a Difference **Ask for McGAVIN'S BREAD** There's a Difference

New Shipment of Dainty
VOILES
just arrived!
Lynne Fashion Shoppe
Upstairs—Next Ross Meat Market.

Fruit Hauling

For Prompt and satisfactory service at moderate cost ***Phone 21.*** We have the staff and equipment that never disappoints.

We are experienced Furniture movers.

SUMMER WOOD

H. S. McCREATH
COAL, WOOD, FLOUR, FEED

If you have a ***HAULING PROBLEM*** consult us. We are equipped to give you the best service at the lowest cost.

Specializing in FRUIT HAULING
Heavy Draying and Light Delivery.
Plenty of Dry Firewood; any length
We are local dealer in CORBIN WASHED COAL —the best coal fuel available.

CRESTON TRANSFER
P.O. BOX 79 ALBERT DAVIES PHONE 13

Choice Local Fresh Killed Beef
Local Lamb and Mutton
Grain fed Pork and Veal

Spare Ribs Tripe Liver Hearts
Corned Beef Tongues Pickled Pork
Whitefish Salmon Halibut Cod
Finnan Haddie Kippers

BURNS & COMPANY, Ltd.
PHONE 2

Nelson Business College

NEW TERM COMMENCES
TUESDAY, SEPTEMBER 4th

BOX 14. PHONE 603

FULL GOSPEL TABERNACLE
PENTECOSTAL *REV. F. G. M. STORY, PASTOR*

SUNDAY, AUGUST 5
11 A.M. 7.30 P.M. *SPECIAL MUSIC*

EVANGELIST HUGH FRASER

Ex-Welterweight Boxer of Western Canada and Scotland will preach 11 a.m., Subject, ***"A Lesson from the Lily."*** 7.30 p.m., Subject, ***"The Fulfilment of New Testament Predictions and Coming Great Events."*** "The whole Bible, for the whole world, for the whole man." COME! TUESDAY and FRIDAY; EIGHT P.M.

Grand Theatre
TWO NIGHTS
TUES. and WED'Y.
AUG. 7th - 8th

The Most Welcome Event in Years!
'Tugboat Annie'
with
ROBERT YOUNG
MAUREEN O'SULLIVAN

PARASOLS 50c.

WAVE SET POWDER—Makes 40 oz. of heavy professional Wave Set ..... $ .25
Cara Nome Face Powder and Perfume. 50c. value ..... .35
Daintee Deodorant Powder ..... .35
Germicidal Soap ..... .25
SPECIAL, 39c.
Jasmine Face Powder and Chrominm Plated Tray, BOTH for 1.00

SUN VISORS 25c.

CRESTON DRUG & BOOK STORE
GEO. H. KELLY
THE REXALL STORE

Explanation Of Marketing Act, Which Is Designed To Improve Marketing Methods and Practices

At the annual convention of the Canadian Society of Technical Agriculturists, which was also attended by the Canadian Seed Growers' Association, at Macdonald College, Quebec, Dr. Barton, Deputy Minister of Agriculture, Ottawa, gave a lucid explanation of the new marketing act which is in its formative stages and is officially known as the Natural Products Marketing Act, 1934. The preamble of the act reads "An Act to improve the methods and practices of marketing of natural products of Canada and in export trade and to make further provision in connection therewith." The assumption clearly is that the methods followed in marketing are not satisfactory and that undesirable practices obtain. The act is, therefore, intended, said Dr. Barton, to provide legislation by means of which these methods and practices can be changed.

The legislation provides what may be called permissive powers which may, or may not be, exercised. Until they are exercised, the provisions of the Act do not become effective as law. These powers are centred in the governor-in-council, the minister administering the Act, a Dominion Marketing Board, and local boards which may be created under the Act. All powers that may be granted by order-in-council under the Act for the administration of marketing schemes wil be vested in the Dominion board. These powers in turn may be delegated to a local board, and the local board will become the administrative body under the general supervision of the Dominion board.

Thus, the local boards, under the supervision of the Dominion board, wil enable those who produce and market natural products to constitute control machinery of their own through which they may regulate the movement, direct the sale, without power of buying and selling or of fixing prices, and to determine practices that shall prevail in the marketing of such products. In other words, the local board can control the movement of the product. It may deal directly with only a part of the product or with all of it. The local board may direct shipments in any quantity, through any agency, to any market at any time, or it may withold them, and this direction may have reference to different quality or grades of the product. The local board may also regulate distribution and shipping practices, such as methods of sale, consignment, etc.

Powers of exemption may be delegated to the local boards, also powers of conducting a pool for the equalization of returns received from the sale of the regulated product; and also powers to compensate any person for loss by withholding, by order of the board, any regulated product from the market, or through forwarding any regulated product to a specified market, pursuant to any order of the board. Compensation may also be granted for loss due to depreciation of the currency of the country to which shipments were sent by order of the board. The local board may also be delegated to assist by grant or loan the construction or operation of facilities for preserving, processing, storing, or conditioning the regulated product, and to assist research work relating to the marketing of such product.

Where local boards do not exist, or in cases of emergency, provision is made in the Act for regulating the marketing in inter-provincial or export trade by the Dominion Marketing Board. Another important point is the provision under order-in-council, in prevailing unsettled conditions in trade, to regulate or restrict importation into Canada of any product which enters into competition with a regulated Canadian product. Power is also given in the Act to prosecute persons exploiting or injuring the trade or commerce of the regulated product. This provision is made in the interests of producers, marketers, and consumers alike. For the purpose of administration, for instance, the dissemination of information, all persons engaged in production and marketing are required to register with the board, or, for purposes of giving effect to regulation plains, etc., to obtain a license from the board.

Blames Uncle Sam

U.S. Upset World Trade Relations States Illinois Speaker Of Congress

The Hon. Henry T. Rainey, of Illinois, Speaker of Congress, is not at all backward in blaming his own country for upsetting world trade relations.

Speaking in Toronto, Mr. Rainey frankly accused the United States of initiating the nationalistic trend and declared that reciprocal tariff provisions recently enacted were for the purpose of restoring a workable balance.

"The world is seething with nationalism," Mr. Rainey said, "and peace seems far away; no nation can really prosper until every other nation is prosperous; no nation can ever really be self-sufficient. . . . With supreme indifference we violated economic laws."

No one can deny the soundness of the Speaker's contention. The United States, more than any other nation, is responsible for extreme nationalism in matters of trade. This is why it is so proper and so necessary for the United States to take the lead in reversing the program that has had such disastrous results. There are indications that President Roosevelt is prepared to do this. In the efforts that he may make to this end he will have the hearty backing of every forward-looking business man and of every true friend of international harmony and co-operation.—Border Cities Star.

A Real Treasure

Wonderful Map Of Africa In Form Of Tapestry

One of the most valued enrichments of South Africa House, Trafalgar-square, was shown for the first time at a party at which guests included Prince George, Princess Alice, and the Earl of Athlone.

It takes the form of a tapestry map of Africa, wonderfully and most painstakingly carried out on the Morris looms at Merton Abbey from designs by Mr. MacDonald Gill. The donor is Sir Abe Bailey.—News of the World.

Winnipeg Newspaper Union Fashions

By Ruth Rogers

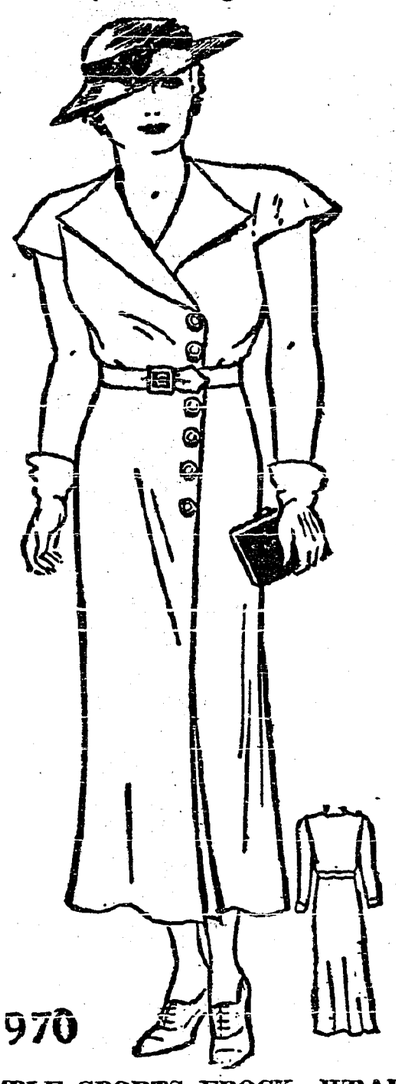

SIMPLE SPORTS FROCK—WRAP-OVER TYPE THAT GIVES SLIMNESS AND YOUTHNESS TO LARGER FIGURE

It's as smart as can be and so easily made by the home seamstress. Choose new! It will stretch your summer budget for you.

There are hosts of nice schemes for this type of frock.

The original choose copen blue linen.

Striped fabrics as cotton broadcloth, pique, linen, shirting silks, etc., are nice mediums.

Washing silks in white, pastels or shirtings are also good, while an endless choice will be afforded by the printed and plain crepes for town wear.

Style No. 970 is designed for sizes 36, 38, 40, 42, 44, 46 and 48 inches bust.

Size 36 requires 3⅛ yards of 39-inch material.

Price of pattern 20 cents in stamps or coin (coin is preferred). Wrap coin carefully.

In Persia, foremen punch a card for the worker at the end of the day's work to show the wages due.

Chief Migratory Bird Officer For The Prairie Provinces Has Been Appointed By Government

Honourable Thomas G. Murphy, Minister of Interior, has announced that he has assigned Mr. J. Dewey Soper, ornithologist and explorer in the department to be Chief Migratory Bird Officer for the prairie provinces with headquarters at Winnipeg.

The minister explained that the prairie provinces of Canada were the most important hatching areas for waterfowl, particularly ducks, in North America. It is from the prairies of Canada that a great per centage of the wild ducks of this continent fly southward to the Gulf of Mexico, and eastward to the Atlantic coast in autumn. A more limited number reach the Pacific coast. Acting under the authority of the Migratory Birds Treaty between Canada and the United States, and laws enacted under the treaty by parliament and by congress, very many measures have been taken in an endeavor to conserve for the present and future the supply of waterfowl. Without the treaty and these measures based upon it, the sport of waterfowl shooting would undoubtedly have disappeared years ago.

Drought in the southern part of the prairie provinces has caused serious restriction of the prairie nesting grounds for wild ducks. Other causes of depletion have affected the breeding stock, such as disease, and, as well, there has almost certainly been overshooting of some kinds of these birds. The preservation of the sport of wildfowling is a worth-while endeavour because this splendid recreation induces hardihood and attracts people to the outdoors. Mr. Murphy himself, is a sportsman and a lover of wild life, and believes firmly in the most adequate protection for this great resource.

Mr. Soper is well known in ornithological circles because of his discovery of the nesting grounds of the Blue Goose on the Foxe Basin coast of Baffin Island. For the last two years he has been investigating wild life conditions in Wood Buffalo Park partly in northern Alberta, and partly in the Northwest Territories, and while there has made extensive studies of the waterfowl which breed in that section of the Dominion.

It will not only be in connection with migratory game birds that he will be occupied because there is an ever growing appreciation of the part played by song birds and other insectivorous birds in protecting forests and crops from insect pests, and there is not the slightest question that these feathered friends increase the enjoyment of life, particularly in rural Canada.

The minister stated that Mr. Soper's duties in the prairie provinces will be similar to those carried on by the migratory bird officers in other sections of the Dominion. He will co-operate with provincial game officials, the Royal Canadian Mounted Police, conservation organizations, and educational institutions. It will be his special duty to keep in close contact with the waterfowl situation in the important prairie nesting grounds, and to keep the department fully informed in this respect.

The Migratory Birds Treaty, administered in Canada by the Department of the Interior, has been described as one of the most forward conservation measures in the world. The birds of Canada, to a very large extent, migrate beyond our boundaries in winter, and it is only by legislation in concert with the United States that Canada can be assured of their protection while they are absent. The great multitudes of wild birds of this continent are preserved for the benefit of the people, not only for naturalists, farmers, and sportsmen, but also for those in every walk of life.

Salmon Good At Fasting

Research Worker Has Discovered Many Facts About Fish

"Pity the poor salmon! It goes for months without a single bite to eat," said Miss Elizabeth Boyd, of the staff of the department of zoology at McGill University, who is interested in setting up a teaching zoological museum there.

"There need be, however, very little sympathy for the sea trout, a kin fish of the salmon," continues Miss Boyd; "it is just 'plain hog'. It eats on its way to fresh water spawning grounds, while the salmon never takes a mouthful."

Miss Boyd has recently had published in Scotland the results of her three summers' research there in the form of a report (a joint effort with another research worker), entitled "A Third Investigation of the Food of Sea Trout".

Miss Boyd's research on this subject was carried out during summer vacations from the University of Edmonton, where she obtained her B.S.c. degree, and from Mount Holyoke College, Massachusetts, where she obtained her master's degree a year ago. She joined the staff of McGill last fall.

Old Custom Revived

Brittany Staged Bachelors' Fair Which Was Well Attended

Reviving a picturesque old custom which has not been observed in Brittany for half a century the municipal council of the little Finistere village of Mouren staged a bachelors' fair with joyous and highly successful results.

Invitations had been sent far and wide to all young men who were thinking of getting married but had not yet found a suitable mate, and the word was passed around among the unmarried girls of the entire region to be on hand with their best frock and smile.

It is claimed that in the past many happy marriages have grown out of these fairs, and, judging by the number of dates that were made before the party broke up, the revived bachelors fair is also to terminate at the altar for many of the participants.

Teacher (during history course)—"What did Montcalm say before fighting the English at the Plains of Abraham in 1759?"

Bright Pupil (answering)—"Who's afraid of the big, bad wolf?"

BRITAIN SATISFIED—GERMANY HAPPY, OVER DEBT AGREEMENT

The agreement between Great Britain and Germany whereby British interests in Germany are protected during the Reich's six months' foreign obligations moratorium, is welcomed by both parties with satisfaction and unconcealed relief. At one time it looked very much as if lack of accord would start a trade war between the two countries. The main picture shows Germany's three financial experts: Dr. Blessing, Herr Ulrich and Dr. Berger, leaving the British Treasury in Whitehall during the debts default debate. Inset is the British Chancellor of the Exchequer, Neville Chamberlain, who was largely responsible for the satisfactory outcome of the conference.

Should Be Outlawed

The revolver is a weapon for which the average Canadian has no particular use, and the sooner it is outlawed altogether the safer it will be for merchants, bankers, and private individuals. The revolver is playing a part in far too many crimes these days yet few things are more rare than reports that such weapons have done any good.

129

DEPARTMENT OF LANDS

PERMITS to CUT HAY on CRESTON FLATS

Permits to cut hay on Creston Flats will be issued covering qualified applications, at

Wynndel, Friday, Aug. 10
Creston, Sat., Aug. 11

R. E. ALLAN, District Forester.

Local and Personal

WANTED—Few fox horses. P. M. Wilt'e, Arrow Creek Fox Farm.

FOR SALE—Bennett wagon, good tires, cheap for cnsh. G. W. Taylor, Wynndel.

R. Crosby, in company with J. P Coates of Nelson, left at the end of the week on a visit with old friends at Golden.

Mrs. F. Garrett and daughter, Beverley, of Blake were visitors this week with her parents, Mr. and Mrs. F. LaBelle.

Arthur Nichols, who is a student at Nelson Business College, spent the week-end with his parents, Mr. and Mrs. Geo. Nichols.

Permits for cutting hay on Creston Flats this season wsll be issued at Creston on Saturday, August 11th, and at Wynndel on Friday, 10th.

Mr. and Mrs. Gramm and two children of Wilcox, Sask., were Creston visitors the latter part of the week, guests of Rev. A. and Mrs. Walker.

Miss Helen Sloan of Nelson, operating supervisor for the B.C. Telephone Company, was here on her monthly inspection visit at the end of the week.

SUMMER COTTAGES—At Twin Bays, best bathing beach on Kootenay Lake. For any information apply Carl Wigen, Wyundel, or J. H. Wood, Sanca.

Fred Klingensmith, who is with the Schafer-Hitchcock Company, Nelson, and Herb Bowes of Nakusp, are spending the week at Creston at the former's home.

Creston Valley Post Canadian Legion have the August meeting on Tuesday night 7th at which final arrangements will be made for the annual picnic this month.

Canyon baseball team won the first of the championship playoff matches defeating Creston Intermediates at Exhibition Park on Sunday afternoon by a 7-3 margin.

A party of two dozen members of Creston troop Boy Scouts left on Monday for the usual ten-day camp which is this year being held at LaFrance Creek near Boswell.

H. W. Power of Spokane, who was guest editor of the Review during the summer of 1932, passed through on Thursday to Kaslo, to look after his mining interests.

Misses Marjorie and Jessie Learmouth, Rita Kirk, Betty Couling, Dot Wightman and Annie Botterill make a camping party that are under canvas at Twin Bays this week.

A Modern Bathroom

is the greatest asset to your home!

Now is the time to let me give you an estimate od the cost of a complete Bathroom outfit.

The water supply is more than ample for such a great convenience.

And you'll be surprised at the very moderate cost.

DO IT NOW—before the cold weather comes round.

J. G. BELL

Next Ross' Meat Market.

Lister

Mrs. H. Yerbery is spending a few days at Nelson this week.

Raymond McKee is at Kimberley for a couple of weeks holidays this month.

Kirk Beard is spending a few days with his freind, Joe Miller, at Alice Siding.

Peggy Smith left at the end of the week for a two weeks' holiday with friends at Twin Bays.

Rev. M. T. C. Percival will be here for Church of England service on Sunday morning at 11 o'clock.

Mrs. B. B. Stallwood of Nelson arrived this week on a vacation visit with her parents, Col. and Mrs. Lister.

Chas. Huscroft and Harry Helme have commenced alfalfa baling operations this week, starting at Mrs. Beard's ranch.

Mrs. Sam Whittaker and son, Jack, of Cranbrook spent the fore part of the week here with her mother, Mrs. A. Hobden.

Col. Fred Lister was at Kellogg, Idaho, on Saturday and Sunday, where he was a guest speaker at a big Legion picnic in that district.

Mr. and Mrs. Fred Powers, Mrs. Bird and her guest, Miss Millington, were at Erickson, on Wednesday for the Littlejohn McDougall marriage ceremony.

Miss Doris Millington of Eburne, a former well known resident of Lister, is holidaying at the home of Mr. and Mrs. John Bird, while renewing old acquaintances.

Miss Agnes Hobden, R.N., who has been a visitor with her mother, Mrs. A. Hobden, for the past six weeks, left on Saturday to resume her duties at the General Hospital, Vancouver.

Lister school made its usual fine showing at this year's entrance examinations both candidates passing with good marks, when compared with other rural schools. The successful students are Douglas Sinclair and Jean Donaldson. At Huscroft the one candidate writing, Randall Smith; was also successful.

CHRIST CHURCH
CRESTON

REV. M. C. PERCIVAL, Minister.

SUNDAY, AUGUST 5

CRESTON—8.30 a.m., Holy Communion. 7.30 p.m., Evensong.
LISTER—11 a.m., Matins.
WYNNDEL—3.00 p.m., Evensong.

Death of John T. Vance

Canyon district is mourning the passing of an industrious and highly respected resident in the death of John T. Vance, who passed away at Creston hospital at an early hour Friday morning, after a somewhat prolonged illness, his failing health starting following a sunstroke which he suffered while at work installing the irrigation system at Canyon about twelve years ago

The late John T. Vance, who was in his 66th year, was a native of Flint, Mich., who in young manhood identified himself with Canadian life with periods of residence in Ontario, Manitoba, and at High River, Alberta, from which latter place he ame to Canyon in 1921, when he purchased the Grover Kifer place on the main highway, and where the family has resided ever since.

The funeral took place Saturday afternoon from the Full Gospel Tabernacle at Creston, with interment in Creston cemetery. The service was taken by the pastor, Rev. F. G. M. Story, and the pallbearers were A. Halstead, W. H. Kolthammer, H. Young, Jas. Turner, J. G. Wearmotuh and J. E. VanAckeran. The high respect in which deceased is held was shown in the many that were out to pay a last tribute of respect, as well as in the many floral remembrances.

He is survived by a widow; two daughters, Mss. Fred Myers of Hood River, Oregon, and Miss Thelma, at home; and three sons, Gordon, at home; Ernest, of Butte, Montana, and Clifford of Kimberley, the two latter arriving prior to their father's passing, to all of whom the community extends sincere sympathy in their great bereavment.

OUR K.B.O. BROADCAST

Invermere is to have its annual fall fair, August 30th and 31st.

Up to July 1st 70 per cent. of 1934 taxes have been paid at Cranbrook.

Kelowna is expecting at least 100 new scholars when schools open in September.

The new highway from the Rath ranch to the customs at Porthill is now completed.

The Kootenian claims Kaslo is having more summer visitors this year than ever before.

The Kootenaian claims the cherry crop in Kaslo and district this year was about 70 tons.

Another dentist has opened for business at Bonners Ferry, giving the town three in this profession.

Salmon Arm has a plague of gophers. The work of the rodents is particularly noticeable at the cemetery.

Kaslo is having its business section oiled. The merchants pay for the oil and the town pays for putting it on.

With the aid of a government loan the White Spruce Lumber Company sawmill at Nakusp is again operating.

They are expecting an early winter at Rossland. A drive is now being made to sell shares in the curling rink.

At Fernie the city council is refusing to allow citizens to use the fire hydrants for the purpose of watering gardens.

At Salmon Arm the hay crop is a record one and there will be at least 200 tons for which to find a market elsewhere.

The Courier claims a more prosperous looking lot of tourists are in evidence at the auto camp in that city this year.

As compared with the first six months of 1933 business at Bonners Ferry postoffice is 18 per cent. better for 1934.

At Bonners Ferry the freak summer of 1934 has produced the lightest crop of mosquitoes that town has known of late.

3½ million gallons of water per day are at present running to waste at Crandrook's city system.

At Nakusp the school district has closed the year with a cash surplus of $9.30, but there is an unpaid bank loan of $200.

The Herald complains because Penticton trustees placed only one local applicant in four vacancies on the teaching staff.

Mayor Roberts of Cranbrook has been definitely informed that the town is named after a place of the same name in Kent, England.

For the summer months a detachment of police will be located at Crowsnest to prevent gentlemen who ride the rods entering B.C.

At the annual school meeting at Kimberley terchers' salaries were given a boost of 5 per cent. to those receiving less than $1000 per annum.

Due to a shortage of competent help the Canadian Canners at Penticton has had to bring in about two dozen women workers from Kelowna.

In a class of 63 competitors a 14-pound block of butter from the Vernon creamery was awarded first prize at the summer fair at Brandon, Man.

In addition to the usual hunting license Bonners Ferry sportsmen are just advised that this year they must also spend a dollar to secure a waterfowl stamp.

The Observer directs attention to the fact that that the scenery in and about Salmon Arm is decorated with too many weeds, Canada thistle, ox-eye daisies and mustard.

Bonners Ferry farmers who have a surplus of alfalfa, pea hay and wheat and oat straw are interesting themselves in plans to bring feeder cattle, hogs and sheep from the drought stricken areas in the central states.

The Courier claims the Cranbrook district has had fully 57 different varieties dished up during July, with the exception of rain, which is badly needed.

TENDERS FOR PAINTING, VARNISHING, Etc.

Sealed Tenders will be received by the unde signed up to Monday, August 6th, 1934, for kalsomining, painting and varnishing two rooms of Erickson school. Lowest or any tender not necessarily accepted. For full particulars apply R M. TELFORD, Secretary School Board, Erickson.

TENDERS FOR GRAVEL HAUL

Sealed Tenders will be received by the undersigned up to Monday, August 6th, 1934, for hauling and spreading 15 yards of gravel at Erickson school grounds. Lowest or any tender not necessarily accepted. For all information apply R. M. TELFORD, Secretary School Board, Erickson.

TENDERS FOR SCHOOL WOOD

Sealed Tenders will be received by the undersigned up till Saturday, August 11th, 1934, for a supply of 60 cords of 3-foot wood, and 10 cords of 2-foot wood, dry fir or tamarac, to be delivered at Cres on schools. Lowest or any tender not necessarily accepted. For all other information apply H. W. McLAREN, Secretary School Board, Creston

LAND ACT
SECTION 39

Notice of Intention to Apply to Purchase Land

In Nelson Land Recording District of West Kootenay, and situate in the vicinity of Shoreacres, B.C.

Take Notice that Peter Marken, of Shoreacres, B.C.; occupation, farmer; inteuds to apply for permission to purchase the following described land:

Commencing at a post planted on the western boundary of Block 7 of District Lot 302A, Plan 781 approximately 6.98 chains south from the N W. corner of said block due south 20.78 chains to the S.W. corner of Block 8; thence west 20 chains; thence nort 20.78 chains; thence east 20 chains; and containing 40 acres more or less.

PETER MARKEN, Applicant.
Dated July 23, 1934.

Prevent Forest Fires!

B.C. FORESTS are a source of great Revenue to the Province.

B.C. FORESTS provide employment directly and indirectly for a large portion of the population of the province.

B.C. FORESTS provide a sanctuary for the wild life of the Province.

B.C. FORESTS provide a natural playground for British Columbians and visiting tourists.

When FOREST FIRES Occur the Loss is Yours

BE CAREFUL WITH FIRE IN THE WOODS

B.C. FOREST SERVICE

Complete Overhauling!

When you drive your car ont of our shop, you know there will be no more trouble. When we fix a car we fix it RIGHT. While our repair charges are very reasonable, we use the very best of materials in our work. When your car is out of condition go to

CECIL MOORE'S GARAGE

Phone 16 *FORD DEALER* *Creston*

I HAVE NOW SOME

1 x 4 No. 2 SHIPLAP
$12.50 per M.

GOOD AND DRY

Get my price on all LUMBER and SHINGLES before buying elsewhere.

I can supply you with what you want. My price is right, and my Lumber is right.

CHAS. O. RODGERS

PHONE 39 CRESTON

The Leader for Over Forty Years

"SALADA" TEA

642

"Fresh from the Gardens"

Conscience And The "Talkies"

Hollywood and the motion picture industry have been occupying even more than their accustomed share of the newspaper spotlight during recent months—and to some effect. There are indications the results of inquiry and publicity will have a salutary (if not sanitary) influence upon the product distributed for the entertainment and edification of the theatre-going public.

The tremendous potency of the "Talkies" as agents for popular uplift, perhaps transcending that of the pulpit or the press, has found all too belated recognition in official quarters. Steps should have been taken, years ago, to ensure the influence exerted should be for good, for the elevation, not the debasement, of public taste. Institution of a more direct and rigid censorship at the source of supply now, appears very much like closing the stable door after the horse has been stolen. Much harm has been done already.

Death of Dillinger, who had the unenviable notoriety of being classed as "U.S. Public Enemy No. 1", just as he left a Chicago theatre where a "crime" picture had been shown, came as a somewhat lurid commentary upon the feature of the business which had been engaging public attention. There had been a surfeit of "crime" films—pictures which, despite the anodyne of a little sickly sentiment, had tended to metamorphose the "public enemy" into the "public hero", to throw a romantic glamor around the gangster and his "Moll", to sugarcoat the sordid and the subversive. The morbid and degrading curiosity of the mob which battled for sanguinary souvenirs of the dead Dillinger (the blood-stained garments and bespattered paving stones) can be construed only as a species of hero-worship—a hero worship gone hay-wire, become depraved and distorted.

The "crime" picture had been accompanied by an apparently endless string of "sex" films. It was only right, therefore, and to be expected, that the Dillinger climax to the first should be paralleled by an equally sensational climax in the case of the second. The "sex" series ended in a notorious "morals scandal" trial which occupied the attention of a Hollywood court at the very time police were ending the hectic career of the gangster.

There is no gainsaying that presentation of crime and sex in the average film has been anything but a healthy influence; nor can it be gainsaid that the sole criterion of motion picture production in the past has been box-office receipts. Such a criterion inevitably led to over-emphasis of sensationalism, the featuring of the thrill; and the anodyne of a little moral sentiment has never been applied in sufficient dosage to neutralize the possible evil effects upon impressionable minds of scenes and sounds of doubtful moral quality.

Action finally has been taken to impose a new and stricter censorship upon the film industry, which proposes to expurgate the more harmful features of Hollywood box-office attractions placed in circulation. The censorship will apply not only to the pictures themselves, but also to the stories procured for film purposes.

Concerning the average story submitted and accepted, there apparently is a reason why they should be trite and commonplace both in theme and presentation. Apparently, there is a premium upon the banal. James R. Gregson, noted playwright and actor, has been giving some rather cynical advice upon "How To Write A Talkie" to readers of the Leeds (Eng.) Mercury. He advises aspiring scenario-writers never to try for style, and never to write like a Galsworthy, a Hardy or a Madox Ford; bare-bones and nothing more is wanted. He concludes in this vein:

"Never mind feeling ashamed of the story—send it off at once before your conscience gets going. And as soon as you've sent it off, start on another—or the same one made slightly different. When your first story comes back from the first film company, send them the second and send the first to another firm. When you have about a dozen stories, keep them circulating. Don't hesitate about sending the same people a story which they have once rejected. They have probably changed their reader in the meantime."

Apparently the motto for those who seek this way to wealth is: "Abandon conscience those who wish success".

Building Activity At Coast

Considerable Construction Work Going On In British Columbia

Considerable activity is noted just now in British Columbia construction circles. Road-surfacing, theatre building and home-building are noted in contracts recently signed, while largest of the enterprises is a new mill of the Great Central Sawmills, Great Central lake, which is being built at Port Alberni. Cost of the plant is estimated at about $600,000, and an average of 500 men will be employed.

Some animals of the same species have more ribs than others.

Scientists Are Puzzled

Striped Tree In California Is Producing Pink Lemons

Pink lemons are being grown in California. They are growing on one tree in a grove which has become a Mecca of astounded scientists who gaze at this phenomenon with awe and periodically and gravely pinch themselves. The skin and fruit of the lemons are a vivid pink, but this is not the only strange feature about the tree. The trunk and branches are striped, while some of the branches are white and others green. The white boughs are quite barren.

A German baron owns 20,000 fleas.

Looseness Of the Bowels During the Summer Months

It is seldom, during the summer, that most people are not troubled with some form of looseness of the bowels.

Generally it develops into Diarrhœa, Dysentery or Summer Complaint, and has a tendency to weaken the system.

Do not check the discharges too suddenly.

Do not experiment with a new and untried remedy, but take Dr. Fowler's Extract of Wild Strawberry, a remedy that has been used by thousands of families during the past 88 years.

Do not accept a substitute. Be sure and get "Dr. Fowler's" when you ask for it.

Put up only by The T. Milburn Co., Ltd., Toronto, Ont.

Giant Mersey Tunnel

Huge Engineering Feat Is Formally Opened By The King

The world's longest underwater roadway, the giant new Mersey tunnel between Liverpool and Birkinhead, was recently formally opened by the king.

His Majesty pressed a golden switch which rolled back huge green and gold curtains, and formally declared open what has been called the greatest engineering feat of modern times. The tunnel has four lanes for vehicles and broad sidewalks for pedestrians.

"Who can reflect without awe on that will and power of man which in our times has created the noble bridges of the Thames, the Forth and the Sydney harbor, and has driven also tunnels such as this in which many streams of wheeled traffic may run in light and safety below the depth and turbulence of tidal waters bearing the ships of the world."

The tunnel is named the Queensway in honor of the queen.

It was conservatively estimated that more than a million persons were present.

The tunnel has been under construction for nine years. Outside of the actual boring the chief difficulty encountered was that of ventilation. The total cost is estimated at $35,000,000. The tunnel contains a three-mile roadway of special cast-iron sections.

Chance For Canadian Girls

Australian Lacemaker Hopes Someone Will Copy His Designs

"For the instruction of Canadian girls" an Australian lacemaker, William Blacker of Home Creek, Queensland, has sent to Canada a specimen of lace and two handcarved serviette rings. They are in the hands of Col. Wilfrid Bovey, president of the Canadian handicrafts guild, at McGill University.

In the letter which accompanied the specimens, Mr. Blacker explained he learned to knit and to make fishing nets during a long illness in his boyhood, and later used this experience to make lace after an idea of his own. The inspiration for the wood carving, he said, was gained through watching Australian aborigines at their work.

Mr. Blacker complained that very few of the girls with whom he has come in contact in Australia have the necessary proficiency in knitting and net making, and they have not the time to learn; so he fears that his skill in lace making will be lost. Thinking that, because "of the long, cold winters" in Canada, the girls here may be more ready to stay home and knit, he sent samples of his craft and expressed the hope that some Canadian girls "who take an interest in artistic matters may enjoy trying to produce something that will be a novelty."

Receive Big Salaries

Motion Picture Stars Receive More Pay Than U.S. President

The United States motion picture industry, even while suffering a loss of $19,589,393 last year, was shown to have given 110 people larger salaries in 1933 than that received by President Roosevelt.

Three others equalled Mr. Roosevelt in the salary he would have received without his government pay cut—$75,000.

The peak yearly pay cheque for the industry, $315,000, was paid to an unnamed actor. The second highest, a salary of $296,250, went to an "artist" who received $10,000 a week when he or she was working.

These figures were contained in a report of N.R.A.'s six months' study of the producing, distributing and exhibiting branches of the film industry.

With the exception of buckwheat, the grains ground in Canada during May, 1934, were lower than in May last year. The amounts in bushels, with the comparative figures for May last year in brackets, were, wheat, 5,258,707 (5,959,063); oats, 578,306 (621,591); corn, 144,344 (194,404); barley, 47,978 (49,211); buckwheat, 3,808 (2,744), and mixed grain, 726,298 (1,021,874).

In his youth, George Washington made a trip to Barbados in the West Indies.

Well Known "Mountie" Chosen

Corporal Stallworthy Recommended To Shackleton As Weather Expert

When Edward Shackleton, leader of the Oxford University exploration expedition into the Canadian Arctic this summer, asked the Canadian government for an experienced expert on conditions in the frozen wastes of the far north, Corporal F. H. Stallworthy of the R.C.M.P., formerly a constable in Alberta and now at Ottawa, was immediately named.

Famed for his exploits in the lonely Ellesmere Island district, Corp. Stallworthy will accompany the expedition to that territory where it is panned Shackleton will establish the base.

Five years in various parts of the Arctic and his splendid work on the Bache peninsula where, at one time he was marooned for a whole year, have fitted Corp. Stallworthy for this new post he will fill.

Last November, Miss Hilda Austin, daughter of the rector of St. Catherine's church, Edson, married Mr. Stallworthy and during his absence in the north she will remain in England with her husband's parents. The expedition planned the journey into the north from the European side and while in Ellesmere land will make an attempt at reaching the north pole.

Huge Producer Of Gold

Expect Soviet Output Will Be Second Largest In World

Soviet Russia now ranks as the second largest producer of gold in the world as the result of spectacular output gains in the past two years, the most recent estimates, official and otherwise, indicate.

The 4,000,000 fine ounces of gold which the Soviet Union is expected to produce this year would outstrip both Canada and the United States, long rivals for the position of runner-up to South Africa. Russian output in 1933 is officially placed at 2,489,000 fine ounces by the government, a gain over 1932 of 142 per cent. and more than twice the annual average of Czarist days.

The Soviet government claims to have spent more than 500,000,000 rubles in the last four years on the gold mining industry. Its foreign orders for gold mining machinery have grown visibly. Officials of the Bolshevik regime assert that Russia's gold deposits are well-nigh inexhaustible and that the U.S.S.R. some day will exceed even the Transvaal, richest gold source ever found.

Tree Planting Plan

Shelter Belt 100 Miles Wide From Canada To Texas To Be Planted

United States Secretary of Agriculture Henry Wallace announced that work would begin immediately on a $75,000,000 project to plant a forest shelter belt 100 miles wide extending from the Canadian border to Texas.

President Roosevelt in an executive order signed July 11, allocated $15,000,000 of emergency funds to begin work.

Canada is specifically mentioned in an order issued by the German government respecting the importation of fruit into Germany. All imports from the Dominion must be shipped direct to specified ports and be subject on arrival to inspection for San Jose scale and railroad worm.

Hunting coyotes with aeroplanes has become a popular sport in Montana.

To Save Sugar Crop

Flies Brought From Brazil To British Guiana By Air Mail

Three men nearly lost their lives on a journey of 1,500 miles to bring some flies from the interior of Brazil to Georgetown, British Guiana. The flies, it is hoped, will save the chief product of this British colony—the sugar crop. In six special packages the flies have travelled 500 miles down the River Amazon to Para by fast motor launch, and then 1,000 miles by air mail. They have been brought to fight the moth borer, a pest which at present destroys about 20 per cent. of the sugar crop by burrowing through the sweet cone. They are "Amazon flies," and their existence—and partiality for moth borers—was discovered after two years of research by Dr. J. G. Myers, of the Imperial Institute of Entomology. Dr. Myers set out to bring a "force" of these flies with a number of assistants, and has had an adventurous journey. The launch in which he brought the flies down the Amazon had to be carried on a bullock wagon over twenty miles of mountainous country. Once the boat was swamped in rapids, and Dr. Myers and his two chief assistants had a narrow escape from drowning. All the scientific instruments for the expedition were lost. But the flies were saved and, if conditions suit them, they should obliterate the moth borer.

University Gets Radium

Was Most Valued Possession Of Late Madame Curie

The late Mme. Marie Curie's most valued possession, a gram of radium purchased for her in 1921 with funds raised by a committee of American women, has been passed on to the University of Paris with the stipulation that her daughter, Irene Curie be permitted to use it at will.

Mrs. William Brown Meloney, chairman of the Marie Curie radium fund, said she received word to this effect.

Mme. Curie's daughter is herself a distinguished physicist, having virtually grown up in her mother's laboratory and serving as her principal assistant for years prior to Mme. Curie's death on July 4.

Mrs. Meloney expressed a belief that the radium constituted the only property of value left by Mme. Curie, with the exception of a meagre bank account, a plot of land in a Paris suburb and personal effects.

Flour production in Canada for the month of May this year amounted to 1,175,433 barrels, exceeding the amount for the previous month but lower than that for May last year when 1,334,101 barrels were produced.

"Many a young woman," says Dorothy Dix, "has helped her husband to the top of the ladder." Sure, and then decided to hang the picture elsewhere.

ITALIAN TROOPS ARE BEING HELD IN READINESS

Rome. — A statement emanating from official sources said that the Austrian government had requested intervention by European powers to guarantee Austria's integrity.

The statement, which was given to the government controlled press, was published shortly after it was announced that Premier Mussolini had issued war time military orders to army, navy and air forces to the north of Padua.

The inspired press reported that diplomatic representatives of Italy, France, England and the Little Entente countries will hold an urgent conference at Vienna to determine what action should be taken.

The conference also will decide which of the powers should intervene in case armed assistance is determined upon.

Italian troops are prepared to march into Austria on short notice.

Leaves were cancelled, and each unit was told to keep itself in full strength with all of its mechanical war devices in order.

The order applied to 75,000 men north of Padua.

At the same time an official communique was issued stating that the first naval squadron had left Port Ancona.

The communique did not give destination of the squadron, but naval circles said that it is moving into the North Adriatic, particularly Port Trieste, to keep in touch with Austrian developments.

The Italian press regarded with particular animosity the part the German ambassador played in the granting of safe conduct to the killers of Dollfuss who was to come to Italy to confer with Mussolini.

Il Duce was keeping a vigil at Riccione.

No effort was made to disguise the fact that the Austrian question is viewed in a very grave light.

"Italy is in the first line of defence for the peace of Europe," said an authoritative editorial which the newspaper Popolo Roma will publish.

It is difficult, if not impossible to deny that Germany has had grave responsibility in that which has occurred in Austria.

England Gets Heavy Rain

Traffic Held Up And Lightning Causes Wide Damage

London.—Great thunder and rain storms have swept England, breaking the long drouth and leaving everywhere a trail of havoc.

London experienced a downpour of tropical intensity and many roads were quickly under several inches of water. Traffic generally was held up, underground and surface train services were disrupted.

Hammersmith bridge was struck by lightning and cables underneath it caught fire, being extinguished by a fire brigade.

A thunderbolt fell in a suburban hall and set it afire, scores of houses and shops were damaged by lightning, and many homes and buildings were flooded.

Britain's Farm Policy

Boosting Domestic Production Raising A Serious Question

Oxford, Eng. — The agricultural policy of Britain, one of boosting domestic production, is raising very serious questions for the overseas empire, declared Stanley Bruce, Australian high commissioner.

He told the Royal Empire Society's summer school here he agreed it was essential that "in these islands you have healthy agriculture, and I assure you you will have the complete co-operation of the Dominions."

He pictured Britain as the centre of a great group of agricultural countries with Britain giving them the opportunity of selling their products in exchange for her manufactured goods.

World Wheat Shortage

Extra Needs Shown In New Statistical Survey

London. — Wheat-starved countries of the world will have to depend for extra needs on Canada and Argentina, a new statistical survey reveals.

Weather conditions have cut down the crop in the United States, completely changed the average favorable outlook in the Danube basin, made crop forecasts in Russia extremely uncertain and assured only mediocre production in Australia.

Even Canada's crop has been reduced considerably by heat waves of recent weeks.

Wheat experts here have watched a steadily mounting total of reports in recent weeks indicating disastrous inroads made by weather on previous production estimates. Prices are going up, well over last week's figures. It would appear that nearly every wheat-producing country has been more or less affected.

According to British government statistics, the estimated seasonal total of 483 million bushels shows a reduction of 150 million bushels for domestic consumption, and hence there will be virtually no wheat in the United Kingdom available for export, as reserves must be held for next season as usual.

To Aid Stock Feeders

Credit Corporation May Help Farmers Through Winter

Regina.—Provided reasonable assurance of the safety of investments is given, the Dominion Agricultural Credit Corporation has decided on a policy of advances to stock breeders and farmers to assist them in carrying young cattle through the winter. The decision was reached at a meeting of directors here.

An important decision which will in time affect the cattle industry of the three Western provinces, it is expected to result in the placing of between 5,000 and 10,000 cattle on feeder farms chiefly in Saskatchewan and Alberta this coming winter. The meeting and discussion that resulted in this decision were urged by W. W. Sharp, Stettler, Alta., president of the corporation.

In all three provinces there are many breeders who have not the feed to carry their stock and who would be therefore compelled to sell on the fall market for what they can get. There are also many farmers having ample feed but no money to buy cattle. This aim of the corporation is to bring these two together.

Famine In Russia

Statement Says Not Less Than Five Million Persons Have Died

Montreal.—On a mission to awaken public opinion to necessity for aiding famine sufferers in Russia, Dr. E. Ammende, secretary of the international aid committee, was in Montreal recently.

The committee hoped, he said, to have surplus grain sent to Russia. Clergymen in Western Canada were interested in the project following his trip there, he said.

"Not less than 5,000,000 persons have died from starvation since 1933, the year our committee was formed," he claimed. "The next famine will be far worse than anyone can imagine. It has already assumed so serious an aspect that the Russian government has actually admitted there will be one, after doing its best to conceal the fact since our committee was formed.

"The areas affected are all near the Black Sea ports of Odessa and Rostov," he added, "which would simplify redistribution of grain."

Indian To Become Priest

Alberta Cree Completes Studies And Is Joining Oblate Order

Montreal.—The fourth Indian to become a priest of the Oblate order, Rev. Patrick Mercredi was in Montreal recently on his way to Normandin, Alberta, where he will be ordained by Mgr. Breynat.

Mr. Mercredi, a Cree Indian, was born in Normandin and was educated at Indian schools in the Mackenzie district, at Edmonton and at St. Laurent, Man. He has just returned from France where he completed his theological studies.

HON. HUGH ALLEN

New Minister of Lands and Mines and of Municipal Affairs in the reorganized Alberta Cabinet. Born at Stella, Ontario, Mr. Allen is a graduate in chemistry who took up farming in the Peace River country. He was elected M.L.A. for Peace River in 1926, and in 1930 was returned by acclamation for the new riding of Grande Prairie.

Aspects Of A Desert

Conditions In Southwestern Manitoba Said To Be Bad

Winnipeg—Southwestern Manitoba is taking on aspects of a desert as the drouth-stricken district this year has extended over a greater area than ever before, says a summary of crop conditions issued by the Manitoba department of agriculture.

A strip of land 20 to 40 miles wide along the international boundary shows scarcely a single good field of grain. Soil drifting was followed by clouds of grasshoppers and hot, parching winds have withered whatever crop promised to mature.

"There really is not a single district west of the Red River valley close along the boundary that has anything like a decent crop," the summary says. Wheat "might" yield five to 10 bushels an acre and oats and barley barely sufficient for seed purposes.

In the northern and eastern sections of Manitoba, conditions show sharp improvement. Conditions are good in the north, though more rain is much needed.

Japan Makes Final Offer

Wants Definite Answer From Moscow On Railway Question

Tokyo. — A spokesman for the foreign office revealed Japan has sent to Moscow a proposal demanding a yes-or-no answer on the potentially dangerous problem of disposal of the Chinese Eastern railway in Manchukuo.

The proposal was in the nature of a final offer to the Soviet government, the spokesman said, on protracted negotiations involving the transfer of the railway to Manchukuo. The line formerly was jointly operated by China and the Soviet.

It was made clear Tokyo considers that upon Moscow's answer depends whether the negotiations, already drawn out for 18 months, will be abruptly terminated, producing a dangerous strain upon Russo-Japanese relations, or their speedy and successful termination assured.

B.C. Minimum Wage

Board Of Industrial Relations Sets The Scale

Victoria. — Thousands of adult workers in the mercantile industry of British Columbia are affected by a minimum wage order completed by the board of industrial relations.

Under the scale every adult employee in a wholesale or retail establishment must receive a minimum of $15 a week, providing he works 40 or more hours a week.

For those working less than 40 hours a week the scale is 40 cents an hour with a minimum of $1.60 a day.

For youths from 18 to 21 years of age the scale is graduated according to the period of employment as follows: First three months, $9 a week; second three months, $10; third three months, $11; fourth three months, $12. Thereafter until the age of 21 is reached, $12.75 a week.

German Minister Recalled

Is Censored For His Intervention In Vienna

Berlin.—The German government recalled Herr Reith, German minister to Austria, for his intervention in Vienna without the government's consent.

It was learned from private but reliable authority that Reith conducted the negotiations which led to the end of the Ballhausplatz siege.

It was determined that, while still a prisoner, Minister Emil Fey telephoned to Reith, asking him to secure assurances that Nazi plotters would reach the border safely.

After receiving such assurances, it was said he agreed to conduct negotiations in a personal capacity with a view to preventing bloodshed, and went personally to the chancellory.

Pool Payment

Final Cash Payment Received By Alberta Farmers

Calgary. — Cheques representing final cash payment on the 1933-34 voluntary pool have been mailed to all participating members by the Alberta wheat pool. The aggregate amount was not announced.

The final payment on No. 1 Hard was 18.317 cents, making the net total payment 68.317 cents per bushel, while for No. 1 Northern it was 15.063, with the total payment 65.063 cents per bushel.

Pool officials announced the initial payment on deliveries of wheat to the 1934-35 pool had been set, for the time being, at 35 cents per bushel.

May Go To Russia

Possible U.S. Army Bombers Will Make Goodwill Flight

Fairbanks, Alaska. — A possible goodwill flight across the Bering sea to Siberia was in the offing for the 10 United States army bombers.

Basing here for the squadron's three weeks stay in Alaska, Lieut.-Col. Henry Arnold, flight commander, said extensive aerial photographic work and other military surveys will occupy the airmen.

Plans for the possible Bering sea flight were delayed pending approval of the war department.

MEMBERS OF SASKATCHEWAN CABINET

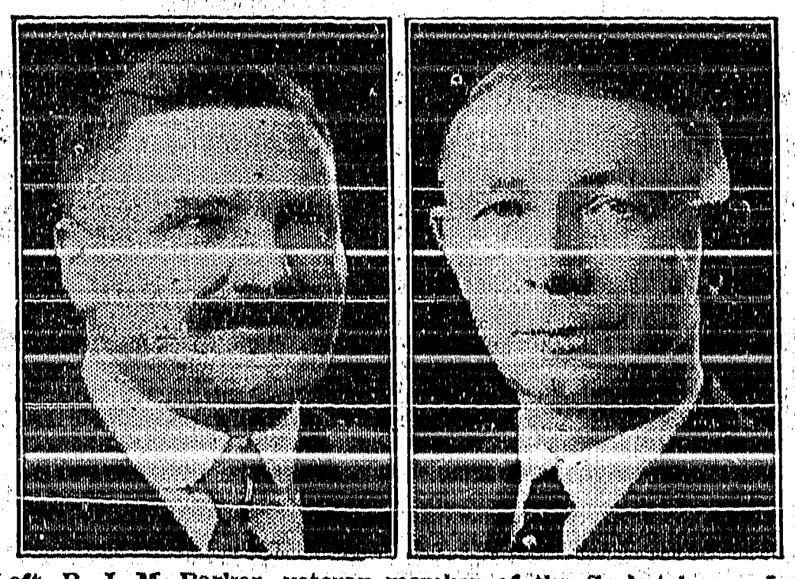

Left, R. J. M. Parker, veteran member of the Saskatchewan Legislature, who is Minister of Municipal Affairs in the new Liberal Cabinet and, right, Dr. J. M. Uhrich, Minister of Public Health. Dr. Uhrich, who held the portfolio prior to 1929, is a Rosthern physician.

TENSE FEELING IN EUROPE OVER AUSTRIA'S LOSS

London.—Every capital in Europe is tense with expectancy and in some cases apprehension.

Twenty years to a day after Austria's severance of relations with Serbia, which placed Europe on the brink of the Great War, events caused fear to be expressed in Paris over the possible consequences of Austria's loss of independence.

The Italian ambassador to France consulted with the French foreign minister and it was unofficially said that telephone wires between Paris, Rome and London were busy with consultations.

France and the Little Entente view Austrian independence as vital to the peace of Europe.

In Praha, Czecho-Slovakia, it was said that only Austrian union with Germany would cause the Little Entente to interfere with Austrian developments, however.

At Berlin, reports that the Nazi putsch in Austria had been engineered from Germany met with denial, but there were "I told you so" expressions from the man in the street.

At the Vatican City the utmost regret and sympathy was expressed over the death of Chancellor Dollfuss, an ardent Catholic.

Despatches from Munich said the news from Vienna accounted for recent activities of storm troopers in Bavaria.

In Italy, where the populace was in a high state of excitement over the issuance of orders to the military, former service men's groups were said to be at war time pitch as news of Dollfuss' assassination permeated the kingdom.

Their deep resentment against Germany was freely expressed.

Made Clean Sweep

Stock From Prince Of Wales Farm Takes Honors At Saskatoon Fair

Saskatoon. — Stock from H.R.H. Prince of Wales farm at High River, made a clean sweep of the herd classes of Shorthorn cattle at the Saskatoon exhibition. In the individual classes, however, F. H. Deacon, Unionvile, Ontario, secured premier honors, taking the grand championships, male and female, with his senior champions. The E.P. ranch excelled in the younger animals, having the reserve grand in the junior champion male and female and heading the female two-year-olds. Duncan Campbell Farms, Moffatt, Ontario, took reserve female and T. A. Russell, Downsview, Ontario, the senior reserve male.

Soil Drifting

Co-Operation Of Federal And Provincial Governments Is Sought

Winnipeg.—Co-operation of federal and provincial governments on the problem of soil drifting was sought here by Dr. E. S. Hopkins, of the Dominion experimental farm at Ottawa, now on a survey trip across the prairie provinces.

He planned to confer with agricultural officials of the Western governments, and discussed the situation here with J. H. Evans, deputy minister of agriculture in the Manitoba government.

Will Visit Prairies

Welland, Ont.—En route to Calgary from Riverhead, N.Y., R. H. L'Hommodieu crossed the Peace bridge on his specially constructed English bicycle. The 2,500-mile jaunt will take him through Ontario, Manitoba, Saskatchewan and part of Alberta. The bicycle's special equipment includes a free-wheeling system to make hill-climbing easy.

Plans To Be Announced

London.—What arrangements may be made for celebration of the silver anniversary of the accession of King George and Queen Mary next year, will be outlined in an announcement which it is hoped to make in the house before it rises for the summer vacation, said Acting Prime Minister Stanley Baldwin.

Buy Dependable Electrical Appliances

SPECIAL OFFER for TEN DAYS ONLY

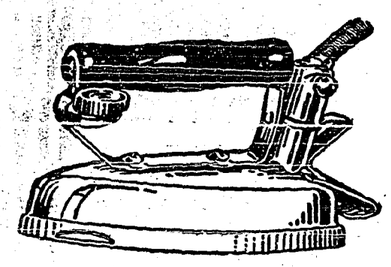

Hotpoint

$ 5.95

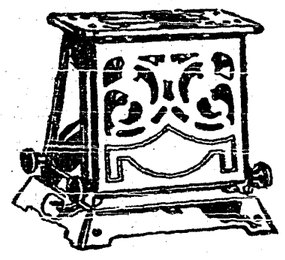

5.95

10.95

Value 22.85

LESS SPECIAL DISCOUNT..... **2.85**

CASH PRICE.. **$20.00**

The above appliances if purchased at one time can be had for $20.00 Cash, or $22.85 on terms.

West KootenayPower & Light Co., Ltd.

CANYON STREET CRESTON, B.C. PHONE 38

THE FRIENDLY STORE

PRICES THAT AFFORD GREAT PLEASURE

More and more women are deeming it necessary to select the CO-OP. as their family grocer and in doing so they not only assure themselves of a choice of a full line of Quality Groceries, but prices that afford the greatest pleasure at the savings affected.

CHIPSO, 1 Large and 1 Small pkg., BOTH for	*$.21*
ALL BRAN, Kellogg's, per pkg	*.21*
CORNED BEEF, Hereford, per tin	*.13*
COCOA, Value, 1's per carton	*.23*
BROOMS, Chatelaine, 5-String, splendid quality	*.49*
PICKLES, Sweet Mixed, 34-oz. size	*.32*
LUX SOAP, per cake	*.06*

WE DELIVER

Creston Valley Co-Operative Assn.

Phone 12 *CRESTON*

The

Preserving Season

is now on

We are in a position to fill your needs promptly and economically.

Pint Sealers in Perfect Seal, Jewel and Improved Gem

Quart Sealers in Improved Gem, Mason-Kerr, Perfect Seal

Half-Gallon Sealers, Improved Gem

Lids and Rings for Mason-Ker in Standard
Schram Tops. and Wide Mouth. Economy Tops

Glass Tops and Rubber and Metal Rings

CERTO and MEMBA to save fruit and time

PRESERWING KETTLES in Aluminum and Enamel

CRESTON MERCANTILE

GROCERIES COMPANY LTD. HARDWARE

Local and Personal

Commencing Wednesday, 1st, the hour for closing the swimming pool was fixed at 8.30 p.m.

Up till yesterday morning no resignations have been received from Creston teachers and it is now safe to assume the local teaching staff for 1934-35 will be the same as last year.

Rev. M. T. C. and Mrs. Percival are due back today from their three weeks' holiday at Nakusp, and their will be services at Christ Church at 8.30 a.m. and 7.30 p.m. on Sunday.

Mrs. O. Parry returned on Sunday from a motor trip to Banff, at which point she left her daughter, Louise, and her mother, Mrs. A. Anderson, for a more extended holiday.

Dr. McDonald, veterinary inspector, will be here about the second week in August. Farmers wanting their cows tested should notify Creston Farmers' Institute. The serqice is free.

"Tugboat Annie," the year's greatest comedy, featuring Marie Dressler and Wallace Beery, will be seen at the Grand next week for two nights, Tuesday and Wednesday, August 7th and 8th.

FOR SALE—20 acres of land. Lot 7 of Lot 9403, Group 1, Kootenay District of B.C., Map 986, for cash a reasonable offer taken. Clear title and taxes. M. Littler, Box 13, Kimberley, B.C.

W. Fergugon, who was recently appointed janitor for Creston schools, took over the work on Wednesday. For some years past he has been with Goat Mountain Waterworks Company.

Creston and District Women's Institute have the August meeting at the home of Mrs. Cherrington Friday next, 10th, at which arrangements will be forwarded for the school fair early in September.

The hottest weather ever experienced at Creston was encountered on Saturday when the official thermometer registered 102 in the shade at midafternoon. It was 98 on Sunday and has tempered off slightly since.

Mr. and Mrs. H. A. Powell and family and their guest, Miss Snowden, left on Wednesday for Kootenay Bay, where they have taken a cottage for a couple of weeks. Mr. Powell, however, will be returning early in the week.

TENDERS WANTED—Tenders will be received up to August 15 for trucking 100 cords 16-inch wood from Arrow Creek to C.P.R. station, Erickson. For all other information see J. Stephen son, Erickson.

Creston Athletics baseball team won in the return game with Libby, Mont., at Libby, on Sunday afternoon by a 5-4 margin. It was a pitchers' battle in which Cherrington bested the Libby hurler by the margin indicated in the score

With the soft fruit season shipping over the hours at Creston station C.P.R. have agai been restored to the usual schedule 7.30 a m. to 4.30 p.m. town time. Express shipments now out of Creston this year were the biggest ever known.

East Creston Irrigation District trustees have definitely decided to make the head office at Creston, and are calling for tenders for the erection of an office building 18x24 feet on the 50 foot lot they have just purchased from D. Learmouth, fronting on Canyon Road.

At a special meeting of the school board on Tuesday evening the contract for some kalsomining at the one-room high school building and Division 2 of the public school, was awarded A. Goplin. The contract for some painting at the former building was awarded Mr. Roebuck.

The pass list in connection with the midsummer entrance to high school examinations were issued at the end of the week. All the candidates writing from Huscroft, Lister, Alice Siding, Wynndel, West Creston and Creston were successful, all local candidates taking uniformly high marks.

F. G. Stewart of the Dominion Livestock Branch, water diviner, will be in Creston about August 8th. Farmers who wish his services should notify Creston Farmers' Institute. Those who dug well lasl last year after he had located water are also asked to send in names, The service is free.

Grand Theatre Sat, Aug. 4

More Glamorous than Ever!

Never has Bebe worn such gorgeous gowns . . sung such haunting melodies.

Bebe Daniels

in

'The Song You Gave Me'

a delightful Comedy-Romance of refreshing gaiety and lilting melodies with

VICTOR VARCONI
Frederick Lloyd
Lester Matthews, Iris Ashley
Claude Hulbert, Walt Widdop

McCORMICK-DEERING LINE—Mowers and Rakes, Harvesting machinery, Tractors and International motor trucks. A few secondhand machines on hand. Order your repairs now. V. M. VASSUER, Little Ave., Creston.

Cecil Moore's Garage entertained two well filled houses at Trinity Church hall Monday evening for a showing of films featuring "Why the V-8," along with which went pictures of speed events in the air, on land and in the water. Proceedings were brightened up with piano selections by Cory Celli.

Due the excessively hot weather the turnout was small at the C.C.F. meeting in Trinity Church hall on Friday evening, at which some of the B.C. delegates returning from the convention at Winnipeg, were billed to speak.

Reliance LATEX BANDAGE

—the Modern Bandage for Fishermen and Hunters!

Quickly applied. Quickly removed. Will not re-open wound when removed. No pins nor ties. Seamless. Only one wrapping needed. Eliminates heavy bandaging. Allows movement of wounded member while healing. Positively will not stick to hair, skin or wound. Call in and see it demonstrated.

V. MAWSON
CRESTON

Bicycles

JUST WHAT YOU HAVE BEEN WAITING FOR

C.C.M. CRESCENT..$34.50
" MOTORBIKE 38.00

Accessories, Tires, Tubes

FOR RENT
Electric Vaccum Sweeper

FOR SALE
Secondhand Range

G. Sinclair
Creston Hardware

IMPERIAL GROCETERIA

IT PAYS TO PAY CASH AT THE IMPERIAL

SATURDAY-MONDAY SPECIALS

The Profitable Place to Shop

The money you spend in this store is returned to you in 100% Value, 100% Service, 100% Satisfaction—plus the savings you make when buying here.

CLEANSER, Royal Crown, Shaker top, ***2 tins***	***$.15***
MUSTARD, Libby's, Prepared, ***9-oz. 2 jars***	***.25***
PINEAPPLE, Singapore, Sliced, 2's, ***2 tins***	***.21***
SALMON, Extra Choice Pink, 1's, talls, ***3 tins***	***.40***
FLOOR WAX, Flow-Easy, 1-lb tins, each	***.29***
COCOANUT, Ceylon unsweetened, cello bags, lb	***.19***

PHONE 20

REMNANT SALE!

500 REMNANTS

CONSITING OF

Voiles, Sateens, Cretonnes
Tub Fast Prints, Crepes
Broadcloth and Towellings

Do not fail to see this display.

Examine our merchandise, and be convinced you can save money by seeing our well assorted stock.

CLEARANCE SALE

25 Per Cent. Discount on Ladies' White Kid Shoes, Pumps and Oxford Ties

S. A. SPEERS

Dry Goods. Clothing. Hardware. Furniture