Provincial Library apl 35

THE CRESTON REVIEW

VOL. XXV — CRESTON, B. C., FRIDAY, JULY 13, 1934 — No. 16

4 Cars Creston Cherries, Montreal

Almost 6000 15-lb. Lugs Move to Eastern Metropolis—Are No. 1 Bings—Sold f.o.b. Creston—Raspberries Pass Peak.

Both in volume and distribution Creston Valley's 1934 cherry crop is making history. Up till last night four straight carloads of Bings had rolled to Montreal, and two mixed cars, heavy to cherries, but containing a few hundred crates of raspberries, had also rolled—one to Swift Current, Sask., and the other to Winnipeg, Man.

These half-dozen carloads were all from the Exchange pre cooler, and the cherries included some from Boswell, as the fruit crop from that centre is this year being sold by the Exchange. In addition to these cars the l.c.l. movement is very heavy.

Sunday morning at Creston the eastbound train took out 893 crates of fruit, 75 per cent. of which was cherries. Erickson is also shipping cherries quite heavily, and reports to hand make it look as if the estimated crop of 13,000 crates will easily extend to 16,000, or even more.

At the Exchange packing shed 40 girls are now employed at the central pack. Bings are about over for the year, and the peak of the Lamberts is past.

The four carloads nows hipped to Montreal will account for an outgo of almost 6,000 packages—the 15-pound lug, and practically all No. 1. While the price on l.c.l. cherries has been rather disappointing the past ten days, the sales to eastern Canada are at a very satisfactory f.o.b. Creston price.

Selling houses also report that commencing this week cherry prices have firmed slightly. Due to splitting the Bing crop is not expected to go better than 50 per cent. No. 1, but if the present weather holds the Lamberts should roll almost 90 per cent. top grade.

There is still the odd crate of strawberries moving but the season on "straws" came to an end last week. No estimate is to hand as to the total shipping, but it will be at least on a par with 1932 when about 26,000 crates were marketed.

Raspberries are at their peak at Wynndel, where the biggest part of the crop comes from and the expectation is that the shipping of these will equal the 8,165 crates moved last year.

With the cherries and raspberries out of the way the end of next week should see a short lull in shipping, awaiting the arrival of the Yellow Transparent apples which are sizing rapidly, with some movement as cookers.

Shipping out of Creston has been augmented for the past ten days as Boswell growers are operating trucks, bringing in cherries, raspberries and blackberries, which are going into the Exchange pre cooler. The Exchange is selling the entire Boswell crop this year.

Lister

Birth—On July 8th, to Mr. and Mrs. R. T. Millner, a daughter.

Miss Frances Malthouse was a Friday to Sunday visitor at Spokane, making the trip by bus.

Manning Powers returned home at the first of the week from Erickson, where he has been employed at berry and cherry picking.

Mr. Stileve, who had the bad luck to have his leg injured while at work on the road last Wednesday, spent a few days in the hospital at Creston.

Mrs. A. Hobden and Misses Agnes and Hazel Hobden left in the latter's car at the end of the week on a trip which will include a visit at the Yellowstone National Park. They will be away until the end of the month.

Commencing with August Lister is to have twice-a-month Anglican Church services. At 11 a.m. the first Sunday, and at 3 p.m. the third Sunday.

Due to mail driver John Lloid having his car badly smashed up in a collision on Saturday mail to Lister is now coming in and going out at 10.30 for the present.

Raspberry and cherry shipping is in full swing from Lister orchards. A. Wellspring, Mrs. H. Yerbury and Mr. Handysides on the Geo. Jacks place have these for market.

Posters are up for the annual meeting of Huscroft school district ratepayers on Saturday night. Reno House is the retiring trustee. Lister annual school meeting is the same evening.

Sirdar

Lin. Anderson spent a few nays in Cranbrook on a business visit.

Mrs. Franklin has left for Vancouver, to spend a short vacation with friends.

Frank Hamilton and D. Pascuzzo attended the dance at Boswell, Saturday night.

Provincial police chief R. H. Hassard, of Creston, was a visitor on official duty during the week.

Mr and Mrs. McManus of Coalmont were visitors here, guests of Mr. and Mrs. Tom Bysouth.

A Mackie's truck, of Boswell, is busy hauling cherries to Creston and Sirdar. The crop is a good one.

T. Rogers and Frank Hamilton were business visitors at Creston between stages one day last week.

Chas. Bleumenesur, who is a student at a Vancouver high school, has arrived home for the summer vacation.

A crew of three men from Kootenay Telephone Company were here replacing broken wires after the blast on Tuesday night.

Among those attending the K.P dance at Creston on the holiday were F. Hamilton, C. Neal, S. Rogers, Chas. Wilson. C. Hambly

Pete Cherbo, who has been a patient at St. Eugene hospital, Cranbrook, for some time, has returned to his home much improved in health.

Dr. Shaw of Nelson has spent the past week cruising on the lake with his racing motor boat, making Sirdar headquarters during his stay.

The rather novel sight of a train spraying the sides of the track was seen during the week. presumed to be destroyiug weeds along the right of way.

Johnny Rogers, who has been a patient at Creston hospital for several days, returned home. While he was in the hospital his mother remained at Creston.

The water as indicated by guage at Slough bridge reads 8.70, a fall of 1.50 for the week. High winds all week have somewhat impeded the normal flow of the water.

Mr. and Mrs. Verdonck and family spent Saturday with Mr. and Mrs. Mannarino, and that evening with Mr. and Mrs. Wilson, previous to their departure for Holland.

The water on the flats has now receded to a point where the dry land is showing up. Should the water continue to go down as it has during the past few days, a good crop of hay is anticipated.

It being considered inexpedient to commence driving piles at Slough bridge, owing to the height of the water, the bridge crew, under G. McLean, has gone to Swansea to undertake some work there meantime.

A car, driven by some indians went, over the bank west of the quarry owing, it is thought, to something going wrong with the steering wheel. While the car was so badly smashed up as to not be worth removing, none of the party met with any serious injury.

The large blast on the government highway west of Sirdar, for which preparations have been going on for some time, was successfully shot off late Tuesday night last. The large amount of rock displaced was immediately tackled by a large crew, which, working through the night, effected a passage by daylight to en ble traffic to proceed A. L. Palmer of Creston was here supervising work.

Mr. and Mrs Verdonck and family who, along with the formor's sister and brother-in-law, arrived here from Holland about a month ago with a view to acquiring a business of some kind, decided to postpone investing till a later date The party left by train on Sunday for Montreal from where they sail for Liverpool. They intend to spend a few days in Calgary and Winnipeg en route. Mr. Verdonck and wife were former citizens a few years ago, and hope to resume their citizenship.

Erickson

Bob Currie returned from Stettler, Alberta, at the first of the week.

Tom Alton and Stewart Penson were weekend visitors at Kimberley.

Miss Kathleen Bundy is a visitor with Cranbrook friends this week.

Mrs. F. Haskins is spending a few days with friends in Calgary, Alberta, this week.

Bill and John Chernoff left on Tuesday with a truckload of fruit headed for Fernie.

Raspberry and cherry shipping is at its peak, and the outgo of both is heavier than in 1933.

Mrs. M. McLeod and family of Trail are visitors at the home of Mr. and Mrs. F. J. Klingensmith.

J. Mermet is busy with the ercetion of a new frame residence on the main highway near the rick bluff.

Dan and Jim Alton arrived at the first of the week from Fernie on a visit with Mr and Mrs. W. Currie.

Miss Eleanor McKowan of Cranbrook is a visitor with her grandmother, Mrs. G. Cartwright, at present.

Mr. and Mrs. J. G. Connell with Mrs Lowther of Creston were motor visitors to Spokane at the end of the week.

Miss Joyce Donkin is on a holiday trip at Nelson and points in West Kootenay, accompanying her father, P. Donkin, on his business calls at these points.

Quite a number of Erickson young people are employed at the Exchange packing shed at Creston, helping with the pack of the Frank Putnam cherry crop.

Mr. and Mrs. Ed. Clark got back on Sunday from their wedding trip, and on Monday night were treated to an old time charvari with the usual remembrance for the serenaders.

Mr. and Mrs. J. S. Peck and two sons of Calgary, Alberta, were visitors with the latter's mother, Mrs. Geo. Cartwright during the past week, with the two boys remaining to spend part of the summer here.

The annual school meeting is called for Wednesday evening, 18th, at 7.30 p.m. Mrs. Putnam is the retiring trustee, and E. J. C. Richardson's term as auditor has also expired. About $1800 will be required for next year.

Patrons of Burns & Co. meat market, Creston, are favorably commenting on the excellence of the steaks, roasts, boiling pieces, etc., obtainable this week, and accounted for in the fact that John Graham on Thursday last made his twentieth annual delivery of a very fine beef animal, whose prime condition is, in part, due to her finishing off on hay cut in the Alice Siding sector of the flats.

Kitchener

B. Cole and F. Belanger of Cranbrook are Kitchener visitors this week.

A crew of men has been put to work opening the trail up Goat River.

Mrs. Claude Simpson is at present on a visit with friends at Canyon City.

Clarence Anderson left on Saturday for Ainsworth, where he has secured emp'oyment

L Bernier and E. Downs of Bassano, Alberta, made a business trip up to Leadville mine on Monday.

Mr. and Mrs. Andy Wickholm and daughter, Mrs. Legrandeau, of Canyon, were Sunday visitors with Mr. and Mrs. Bill Wickholm, and on their return were accompanied by Master Douglas Wickholm.

Miss Jessie White, principal of Kitchener school, left on Sunday on a three weeks' visit at Penticton.

Mr. and Mrs. D. F. Putnam and son, Frank, of Erichson, spent the weekend with her mother, Mrs. C. Senesael.

Birth—Ar St. Eugene hospital, Cranbrook, on June 30th, to Mr. and Mrs. Omer Geroux of Moyie, a daughter.

W. Cann, managing director of the syndicate developing the old Sullivan mine, left last week on a business visit to Vancouver.

Mrs. Gordon Jewell and her mother of Moyie arrived on Friday on a visit with Mr. Jewell, who is in charge of development work at the airport. They have rented one of E. Blair's cabins.

The newlyweds, Mr. and Mrs. E. Bush, nee Olga Nelson, were tendered an old-time charivari on Saturday night. Ted has returned to Kellogg, Idaho, but Mrs. Bush is remaining here for a few days.

Canyon City

Mrs. F. H. Sheheard was taken to Creston hospital for treatment on Tuesday and is coming along nicely.

H. H. Ross and son, Clifford, of Edmonton, Alberta, were visitors with Mr. and Mrs. W. Ridd a couple of days last week.

After a week's visit with their parents at Canyon, Mr. and Mrs Jeff Knott left on Sunday on their return to Snoqualme, Wash.

Mrs. Ernest Langston and children of Coalhurst, Alberta, are here for a couple of months' visit with her parents, Mr. and Mrs. A. Halstead.

By trimming the Intermediates 10-5 at Creston on Sunday afternoon, Canyon is now tie with that club for the lead in the valley baseball league.

The C.C.F. Club had a fair tournout at the lecture on Monday night when a Mr. Stephen of Vancouver was the speaker. F. Knott occupied the chair.

Mr. and Mrs. Carl Halstead and family of Winnipeg, Man., have arrived to spend the balance of the month with his parents, Mr. and Mrs. A Halstead.

The Bing cherry crop is all harvested in this section, and by the end of the week the Lamberts will be cleaned up, as there are not many of them at Canyon.

Mr. and Mrs. Matt. Clayton announce the engagement of their eldest daug ter, Kathleen, to Earl Preston of Kaleden, in the Okanagan. The marriage takes place early in August.

Mrs. Bridges of Calgary, Alberta, is a visitor this week with Mr. and Mrs. Jas. Bateman. The ladies are cousins and on her return Mrs. Bridges will be accompanied by Mrs. Bateman.

John Lloid, mail carrier on the Creston-Canyon-Lister route, had his car badly smashed up in a collision on Saturday, and for the present Mr. McNeil of Creston Motors, is handling the mail sacks

Wynndel

Mrs. A. Benedetti was a Nelson visitor at the first of the week.

F. Dean, fruit inspector, of Nelson, was a visitor here on Monday.

There will be no meetings of the W.A. or Ladies' Aid this month.

G. Lunt is a patient at Creston hospital, and is progressing satisfactorily.

Mr. and Mrs. Robinson and family, of Nelson, were auto visitors here last week.

Mrs E Uri was visiting with Nelson friends a few days at the first of the week.

Strawberry plants are being mown and burned this week. Raspberries are about at their peak.

Mr. McDougal, filer at the Winlaw sawmill, spent the weekend at his home in Lumberton.

Percy Mackie, of Boswell, was a business caller at the Winlaw lumber yard one day last week.

Notices are up summoning the ratepayers to the annual school meeting, on Wednesday, July 18th.

Mrs. A. Claire and family, who have been visiting Mr. and Mrs. R. Andestad, returned to their home at Michel on Monday.

Miss H. McInnis and Mrs. Watt, of Yahk, who have been helping with the berry harvest, returned to their homes last week.

Commencing next month Wynndel will have Anglican Church service twice a month. 3 p.m. first Sunday, and at 11 a.m. third Sunday with Communion.

Plumbing and Tinsmithing

I have opened up my shop and am fully prepared—with equipment and long experience—to give you satisfactory service at moderate cost on anything in Tinsmithing and Plumbing.

SEPTIC TANKS a Specialty

Steam and Hot Water Heating

First-class service guaranteed. Estimates Free.

J. G. BELL

Next Ross' Meat Market.

Council Asked Provide Park

Curfew Law Illegal and Matter Dropped—Reconsidering the Trade License Amendments—Fix Swimming Pool Hours.

There was great variety to the business transacted at the July meeting of the village council on Monday evening, which was in charge of Reeve F. H Jackson, with Councillors Comfort and Murrell in attendance.

Creston will not have a curfew law until 1935 at the earliest The council had a letter from the solicitor of the Union of B C. Municipalities in which it was definitely set forth that villages had no authority to enact such legislation. The letter suggested that the council submit a resolution at the 1935 convention of the Union asking for such power, and the Union will take it up with the authorities at Victoria.

In connection with the proposed increased charg s on certain businesses and professions under the Trade License By-Law the council talked the whole situation over with a delegation consisting of W. H. Crawford, R. J. Forbes, Geo. H. Kelly, V. Mawson and S. A. Speers, who presented a petition, signed by many retailers, protesting against the proposed increases. The matter was temporarily disposed of by deciding to take it up in committee at a special meeting Thursday morniug.

The reeve came out strongly against any increases. Councillor Murrell was not so sure of making the raises quite so drastic as indicated in the notice of motion presented at the June meeting, but Coun. Comfort appeared in favor of passiog it as it stood.

The chief difficulty seemed to be in determining just how to apply the "additional payment of $5 for each line of goods carried, each six months." Mr. Kelly pointed out that if that were enforced against a drugstore his trade license would run to about $200 a year, and the same argument would apply in the case of those who were carrying on as general merchants.

The deputation pointed out that the idea of a trade license was no so much for the purpose of raising revenue as it is fo regulating trade matters and they urged that instead of tinkering with trade licences that the mill rate be raised and everybody be compelled to contribute to the new revenue he village required now the liquor profits, etc., had been withdrawn.

Matters in connection with the swimming pool were also to the fore. The council has been advised by East Creston Irrigation district that so long as there is a ple water the pool can h ve the use of it. For July the handyman will see to it that no swimming is allowed after 9 p.m., and commencing at August 1st the closing hour will be 8.30.

Dr. Olivier, medical health officer, insisted that in the interests of good health that the pool should be flushed out not less than once a week with a solution of chloride of lime of lysol, and that if possible a stream of running water should flow into the pool preferably 24 hours a day. He insisted that the dressing rooms be washed thoroughly three times each week with a lysol solution to prevent a rather serious form of foot disease that might otherwise be contracted In his report on health conditions in the village he again stressed the necessity of a sewer system, which was badly needed in connection with the school.

Rev. A. Walker appeared before the council asking that consideration be given to the establishment of a children's playground on the north side of the track, and as a site suggested the acre lot on Victoria Avenue, next the H.S. McCreath residence.

The Greyhound bus people have agreed in future to greatly limit the time the busses will be parked on Canyon street. From now on they will discharge their passengers and baggage at the Creston bakery and then shift the busses onto Barton Avenue where they will remain untill about 15 minutes before time of departure.

Reeve Jackson, who is at Rossland this week for a meeting of the Kootenay Municipalities' Association, takes along a resolution asking that the provincial government enact legislation to permit villages to put on a trade license of $200 a year, or 10% on the profits, on liquor stores.

Acc unts passed for payment totalled $763, in which was $150 for the half-yearly salaries of the councillors, which had previously been fixed at $100 each per annum. There was also $100 for the half-yearly salary of Dr. Olivier, medical officer of health.

Councillor Comfort reported on improvements to the road and sidewalk on Fourth street, on which about $360 has been spent. It was decided to halt further work there with the exception of placing about 30 yards of gravel to complete the work done to date. As Councillor Comfort will be out of town for a few weeks it was agreed to have the August meeting on the third, instead of the usual secoun. Monday of the month.

WORLD HAPPENINGS BRIEFLY TOLD

Mme. Marie Curie, co-discoverer of radium, died July 4 in a sanitarium at Valence, France.

A trade accord between the United Kingdom and Esthonia has been initialed and will be signed in a few days.

John C. Slater, one of Prince Albert's earliest school teachers, died at his farm home six miles east of the city, aged 81. He came from Galt, Ont.

Winnings from sweepstakes or lotteries will be forfeited to the crown under the bill amending the Criminal code which was given third reading in the House of Commons.

President Roosevelt has signed the legislation granting a partial six-year moratorium on paying off farm mortgages and the bill for a retirement pension system for railway employees.

The French destroyer Vacquelin will visit Canada during the summer to participate in the celebrations of the 400th anniversary of the arrival of Jacques Cartier in the St. Lawrence valley, it was announced.

The Pacific seaboard's first international air line is now in service with the extension of the United Air Lines San Diego-Seattle passenger-express route to Vancouver. Through connections at San Diego, the line links three countries: Mexico, the United States and Canada.

Formal opening at Peoria, Ill., of its $5,000,000 distillery, the largest in the world, was announced by officials of Hiram Walker and Sons Company, Canadian distilling firm. The new plant will turn out 100,000 gallons of whisky a day and its daily grain consumption will be 20,000 bushels.

The U.S.S. Wilmington, warship, steamed into Toronto harbor, under command of Admiral Leahy, carrying the mace of Upper Canada parliament, seized by American forces during the wars of 1812. It was returned to the Ontario government as a mark of friendship between the two nations.

It is possible to manufacture sheets of copper 1-20,000th of an inch thick.

New Zealand is void of snakes or poison insects.

DENICOTEA Cigarette Holder absorbs the nicotine, pyradine, ammonia and resinous and tarry substances found in tobacco smoke.

Complete holder with refills — $1.00 postpaid, or from your Druggist or Tobacconist. Dealers wanted everywhere.

NOW OBTAINABLE FROM

Robt. Simpson Co. Limited
The T. Eaton Co. Limited
Liggetts Drug Stores
Hoodey's Cigar Store
C. G. Whebby
Rutherford Drug Stores
Ross Melklejohn

DEALERS WANTED

CHANTLER & CHANTLER, LTD.
Canadian Distributors,
40 Wellington St. W.
TORONTO, ONT.

W. N. U. 2054

Bureau Of Research Suggested

Okanagan Member Lays Plan Before B.C. Government

Creation of a provincial research institute for scientific investigation of modern and by product trends in all industry, and more particularly to develop outlets for the basic primary products of British Columbia, is being suggested to the provincial government at Victoria, B.C., by Dr. J. Allen Harris, M.L.A., South Okanagan, himself a research chemist.

Dr. Harris suggests that a modest start be made with the plan, to supplement what already is being done in the way of scientific research in B.C. industry. In accommodation at the University of British Columbia, without the expense of new building, he proposes that the province launch the nucleus of a provincial research institute, which would be wholly apart from student activities at the university.

Started in just such a way the Mellon Institute in the United States was quickly subsidized by private industries, and has since proved of supreme importance to the business life of that country.

Little Journeys In Science

PYRETHRUM

(By Gordon H. Guest, M.A.)

The story of how a young German scientist discovered a valuable insecticide is most interesting. In far away Japan, in the 17th century, a Japanese nobleman's daughter was being married, and to this celebration was invited a young German scientist.

It was the usual Japanese custom of those days to decorate each room entirely with one kind of flower or blossom. In one room the young scientist observed that no insects were flying around, and that the floor was strewn with dead flies, ants and other typical summer pests. This room was decorated with a flower, somewhat like our ordinary field daisy. The young German found that this flower was known as the pyrethrum and that it grew in abundance on his host's estate.

Permission was obtained to take a few of these flowers to his laboratory. After many experiments wtih pyrethrum and similar flowers, he discovered that the scent given off by them killed insects and other creeping pests, but was harmless to humans. His discovery has been of great value to all nations in the everlasting war against insect pests. To-day this little "field daisy" is widely cultivated in Japan, and its blossoms, compressed and packed in bales, are shipped to all parts of the world to be used in the manufacture of insect powder, which is used chiefly in the home.

Praise For Canadian Nurses

Have High Reputation In Britain And Are Well Known

A tribute was paid to Canadian nurses by Miss Edith Rome, interviewed at Montreal on her way to attend the Canadian Nursing Association convention in Toronto. Miss Rome said that Canadian nurses have a high reputation in Britain, where they have become known through the constantly increasing interchange of nurses.

The standards of nursing in Canada and Britain, Miss Rome remarked, are much higher than those of some countries of Europe, where nursing is a very new thing as yet.

The proposed founding of a Florence Nightingale scholarship was referred to by Miss Rome, who expressed the hope that some Canadian nurses would compete for and win it.

Winnipeg Newspaper Union Fashions

By Ruth Rogers

PRETTY HOME FROCK THAT'S EASY TO SLIP INTO—IT OPENS OUT FLAT FOR IRONING

You couldn't ask for anything easier to fashion than to-day's pretty home frock.

Delightfully cool and lovely for such a model is dimity print with crisp white organdie as the original. Have the ruffling finished professionally with picot edge, or you can roll it by hand or stitch it on the machine.

A gay seersucker in checks or stripes is an excellent medium. Trim it with white pique.

Cotton voile prints, crinkled crepe prints, batiste and handkerchief lawn prints are other lovely cool suggestions for this youthful model.

Style No. 331 is designed for sizes 16, 18 years, 36, 38, 40 and 42 inches bust. Size 36 requires 3¼ yards of 39-inch material with ⅞ yard of 39-inch contrasting.

Price of pattern 20 cents in stamps or coin (coin is preferred). Wrap coin carefully.

How To Order Patterns

Address: Winnipeg Newspaper Union, 175 McDermot Ave., Winnipeg

Pattern No. ..... Size.....

Name .....

.....

Town .....

.....

SOURED ON THE WORLD?—THAT'S LIVER

Wake up your Liver Bile —No Calomel necessary

Many people who feel sour, sluggish and generally wretched make the mistake of taking salts, oil, mineral water, laxative candy or chewing gum, or roughage which only move the bowels and ignore the liver.

What you need is to wake up your liver bile. Start your liver pouring the daily two pounds of liquid bile into your bowels. Get your stomach and intestines working as they should, once more.

Carter's Little Liver Pills will soon fix you up. Purely vegetable. Safe. Sure. Quick. Ask for them by name. Refuse substitutes. 25c. at all druggists. 51

SUNDAY SCHOOL LESSON

JULY 15

GOD CARES FOR ELIJAH

Golden Text: "Your heavenly Father knoweth that ye have need of all these things." Matthew 6:32.

Lesson: I. Kings 17:1-24; 19:1-8.

Devotional Reading: Psalm 23.

Explanations And Comments

Elijah Predicts a Drought, 17:1. Elijah the Tishbite, that is, a native of Thisbe, a member of the tribe of Naphtali who dwelt for a time in Gilead, now appears. In 2 K. 1:8 he is described as a hairy man, girt with a girdle of leather about his loins. His name is composed of Eli, meaning my God, and Jah, the short form of Jehovah. "'My God is Jehovah'—the name suits him. It grew out of him like his shaggy beard, for he spent his life recalling the faithless people from the false worship of Baal to the true worship of Jehovah the living God" (Charles R. Brown). Ahab was the king at this time of whom it is said (1 K. 16:30) that "he did that which was evil in the sight of Jehovah above all that were before him." Elijah suddenly appeared before the king. "Ahab is the proudest and fiercest spirit of his day, absolute monarch, possessing the power of life and death. At his side is Jezebel, who is as much more ambitious than her husband as Lady Macbeth is more ambitious than Macbeth. The prophet stands before them. Does he? In point of fact, he is more conscious of standing before God. In the consciousness of God's presence is the prophet's sense of courage" (Allerton).

Elijah told Ahab that a long drought was coming upon the land as a punishment from God for his sins. See 1 Kings 16:32. "As Jehovah, the God Israel, liveth," Elijah solemnly affirmed, making use of the customary form of an oath, "before whom I stand," that is, whose servant I am, "there shall not be dew nor rain these years." Without dew or rain there could be no harvests. The hand of God was especially recognized in those days in the giving or withholding the rain. The drought would be of long duration and would cease only at His word, Elijah declared. See Jas. 5:17, 18.

Elijah Fed by Ravens at the Brook Cherith, 17:2-7. The word of Jehovah came unto Elijah, saying. This phrase and kindred others, such as "Thus saith Jehovah," "Jehovah spake," occur two thousand times in the Old Testament. The phrases are familiar formulas of all the prophets, and express their sincere conviction that they are speaking or acting in accordance with the will of God as revealed to them through mental impulses or "by divers portions and in divers manners." "Get thee hence"—to avoid the wrath of Ahab and Jezebel, for Ahab was seeking him everywhere, 1 K. 18:10, was the direction Elijah received, "and hide by the brook Cherith east of the Jordan," where there were convenient caves. "I have commanded the ravens to feed thee"; I will make use of the ravens as my agents. "All circumstances are the voice of God, commanding or restraining" (Alexander Maclaren). Those who have watched the habits of large birds bear witness to the large supply which they bring to their nests.

Did Elijah kill and eat the ravens, or did he claim some of their prey for his own sustenance? Some scholars think that instead of ravens we should change a single vowel in the Hebrew and have the Hebrew word for Arabs, and others explain that merchants are meant. Whether the writer of the stories about Elijah intended the statements which read like miracles to be understood literally, or as poetical, pictorial statements of facts, each one must judge for himself.

Japan's New Submarine

The Japanese Navy's new submarine, the I-70, has been launched. The new vessel has a displacement of 1,638 tons. Its engines of 6,000 horsepower will propel it at a surface speed of nineteen knots. Before the launching of the I-70 Japan's submarine tonnage was given as 72,294, well over the 52,700 ton limit imposed by the London naval treaty.

About 2,000,000 tons of water pass over Niagara Falls every minute.

Agricultural Notes

Many Items Of Interest To The Western Farmer

The Canada thistle is not native to Canada. It was introduced originally from Europe.

All forms of nitrogenous manure increase the growth of grass at the expense of clover.

Nitrogen, while stimulating plant growth, soon loses its power unless fortified sufficiently with phosphates and potash, particularly the former.

Losses of fertility from farm manures may be prevented by the use of litter, watertight floors, covered manure pits, and by getting the manure into the land as quickly as possible.

In relation to grassland, its creation, management, and fertilization, efficient and highly systematized research has done much during the past few years to add to human knowledge and to the profits of the pastoralist.

The use of seaweed as a fertilizer dates back to historic times, and its value for the upkeep of soil fertility has been generally and practically recognized both in the old world and in the new by farmers residing not too far distant from the coast line.

One hundred and eleven pounds of brome grass seed and four pounds of rhubarb seed from the British Isles, and 122 pounds of flax and seven pounds of rhubarb seed from the United States, were imported into Canada during the year ended June 1, 1934.

Sheep help to suppress the wild carrot in pasture lands. This weed is best kept in check by the regular rotation of crops with thorough cultivation. It is spreading in the clover seed producing districts of Ontario, and is a nuisance along roadsides, waste places and old meadows.

Agricultural research has demonstrated that young herbage, besides being a rich storehouse of proteins, sugars, starches, and essential minals, contains carotene which in the body of an animal produces vitamin A. This vitamin promotes growth in farm stock as well as in human beings, and enables them to resist disease.

"I know precisely that for either object, whether to bring the weeds and quitch grass to the surface and to wither them by scorching heat, or to expose the earth itself to the sun's baking rays, there can be nothing better than to plough the soil up with a pair of oxen during midday in summer.—Xenophon in his book "The Economist", 434-355 B.C.

There is, finally, one form of economy which is essential to the rapid, confident, and accurate extension of scientific research, and consequently to industrial prosperity, based upon its practical application, and that is sympathetic co-operation and loyal team-work between research workers themselves, whether they belong to the same or different institutions or organizations.—Lord Bledisloe.

The new railway depot at Kenton, Middlesex, England, is built of brightly-colored enameled metal. Stainless steel figures largely in the fittings and the platform is floodlighted.

IN UP-TO-DATE STABLES

—Old Reliable Minard's

When horses come in to stable with wire cuts or saddle galls, or cows have caked udder, the thing to do is get the Minard's bottle at once, as Mr. Dowd of Glenboro, Manitoba, knows. He writes:

"I like your Minard's Liniment. Like to have it in the house. I have found your Minard's Liniment especially good for barbed wire cuts on horses."

A family doctor prepared Minard's Liniment over 50 years ago. Still invaluable in every stable and every house. 89

RIT COLOR STAYS IN

Now you can color lingerie, shirts, slip covers, etc., and *know* that the color will STAY. The new Instant Rit *soaks* in the color. That's why you never have streaks and spots—and why Rit colors last and last and last—33 Colors.

FREE — Send the front of 2 RIT Packages for FREE copy of "The A B C of Home Rug Making"—to John A. Huston Co., Ltd., 90 Colborne Rd., Toronto.

YOU'LL HAVE BETTER LUCK WITH RIT

NEW! No longer a soap! Dissolves instantly.

OCCASIONAL WIFE

By

EDNA ROBB WEBSTER

Author of "Joretta", "Lipstick Girl" Etc.

SYNOPSIS

Camilla Hoyt and Peter Anson, young and in love, marry secretly, deciding to live their own lives apart until Peter is able to provide for her. Peter is a young, struggling sculptor trying to win a competition for a scholarship abroad and Camilla is the adopted daughter of a wealthy family. She is not to inherit money when she comes of age and so is studying commercial art in the hope of landing an agency job. Others in the story are Avis Werth, another wealthy girl who is trying to win Peter, Sylvia Todd, Peter's model, and Gus Matson, his former roommate with whom he has quarrelled. After a party at an exclusive club, when the rest of the members of the party go a a cabaret to continue the gaiety, Peter and Camilla slip off to the beach by themselves and fall asleep on the sand. When they awake it is early morning and Avis and another boy are standing near them. This makes it necessary for Camilla to announce before the party that she and Peter are married. Camilla urges Peter to accept some of her earrings to help him along, but Peter refuses and they quarrel. After Camilla has gone from the studio, Avis Werth calls and persuades Peter to accept a loan of $1,000. Peter finishes his exhibit and asks Avis and Camilla for suggestions as to a name for it. Camilla suggests "Eager Youth," and Avis "Inspiration". Peter adopts the latter title and Camilla, heartsick goes to Peter's studio for quiet and to think. Peter and Avis follow later, and as the lights are turned on, see the statue has been shattered to pieces. Avis accuses Camilla of doing this, and Camilla, stunned by the disaster, and hurt and horrified by the accusation, faints.

At Camilla's suggestion, Peter enters as his exhibit a statue he had sculptured especially for her as a wedding gift. They named it "Land of Hope".

(Now Go On With The Story)

CHAPTER LI.

Avis managed to visit the exhibit alone with John Danforth on the day before the final vote would be cast for the winner of the Paris scholarship. She had made the coincidence seem casual enough. And her interest in art had elicited her uncle's unqualified approval from the beginning. His own sons and only daughter had evinced none of his esthetic appreciation, which was one of the few disappointments of his life. So, when his niece not only patronized the profession but actually won her degree at National, he was immensely proud, and sympathetic with her plans and interests.

So generous was his measure of approval that he had purchased one of her best paintings and hung it in his library, though he had to admit to himself that she couldn't have sold it elsewhere for a song. But he advocated that praise stimulates effort and encourages ambition.

He was particularly noted for his philanthropy to talent, and not a small part of the Paris scholarship fund was responsible to his generosity; but he never permitted his left hand to suspect what kept his right hand so busy.

"The judges have no easy task, I can tell you that," he confided to Avis at the exhibit. "It was difficult even to eliminate the entries."

"Do only beauty and perfection of detail enter into the consideration?" she asked, seriously.

"Oh no, there are many points to be considered."

"Such as—"

"Subject matter, position, execution of material—"

"Does the thought behind the object—the reason for the creation, its originality—mean anything?"

"Indeed, it means a very great deal. Is there a piece here in which you vision a purpose, a story?"

"Oh, yes, a splendid one, Uncle John. Stand just here and look at that group over there, third from the end. Doesn't it tell you a dramatic story?"

"Yes. I remember it well in the original selection. There was no question about entering it, I recall. Undoubtedly, it is one of the best. But there are so many among the best."

"But what other one tells so poignant a story of life?" she insisted. "There is the seagull—beautiful, but—just a seagull; a splendid likeness of Andrew Havelock—after all, just the portrait of a man; those nude figures titled 'Love', about which there is nothing individual; the boy on a hill in a storm, the modernistic conception of 'The Kiss'—but who would want a kiss like that?" she smiled.

"I suspect," he looked at her shrewdly, "that you are campaigning for a vote for that young man of yours."

"Only because he deserves it," Avis defended.

"I don't doubt that," he agreed, readily. "Well, my dear, if it will relieve your anxiety and you will keep the secret to yourself, he already had my vote from the beginning. I might say that my opinion could have wavered between that and the Havelock portrait, but since there had to be some dividing factor, your interest in Peter Anson might as well be it. I see nothing unethical about that. It is merely a matter of matching points, and, as you say, the vision and the story behind that group of immigrants should be favored. But don't hope too much. My vote is only one of seven, you know."

She hugged his arm affectionately. "One of seven is better than none. I am glad to know that Peter will have one vote, anyway. That will draw attention to his work, at least. And you might be able to influence a good sale for him," she suggested, covertly.

"Perhaps I can," he agreed, with an amused smile.

* * *

Meanwhile, the results on Camilla's work were progressing rapidly. Wheatheart Cereal sales had doubled within a fortnight, production was speeded up, the company was one of few in the city calling back its former employees. Negotiations were being made with a national radio network to broadcast a Tiny Tot series for a children's half-hour program. Consultations, plans, discussions, were in order.

Camilla was the central figure. Her brain whirled with the exhilaration of so much attention and approbation, even while it functioned calmly and clearly with the execution of her plans.

Finally, it was decided that she should prepare the stories, being the only person familiar with the characteristics and activities of her diminutive people. Her salary would be doubled and an additional sum paid for each story. These would be comparatively easy for her to produce, because they would follow the same action as appeared in the advertisements. The work would involve only a little more time, which she could now spare from her drawing board, and her remuneration would be doubled thereby.

Then, the most astonishing development of all was presented to her. The radio manager insisted that the obvious person to present the Tiny Tots, by air, to her juvenile audience, was the author herself, Camilla Anson.

Camilla protested, overwhelmed by the possibility. "But I can't do everything," she objected, bewildered. "How can I do ad copy, write manuscripts and broadcast two days each week?"

"It is a pretty large order, but you can do it," the advertising manager encouraged. "You will have a secretary to attend to everything except your most personal work, and the broadcasting after the first few experiences will become very natural to you. We can arrange for the national hook-up from here instead of from the New York studios—"

So it was arranged, and Camilla returned to her apartment that evening so thrilled and bewildered and dejected that she couldn't decide whether to laugh or cry. She summoned Peter and, secure in his arms, tried each outlet of her emotions.

He held her close, scarcely believed what his ears heard; that his Camilla had become a national figure in her field, almost over night. He had recognized her talent from the beginning, but to have the world recognize her so quickly was a revelation and an enigma at the time.

"Why, precious!" he exclaimed, holding her off to gaze into her flushed face, "I shan't be able to afford a wife like you any longer."

"Peter, don't say that!" she laughed happily. "None of it would be any good at all, without you. And if you don't want me to do it—I won't."

"You mean that?" incredulous.

She met his eyes bravely. "I do, Peter.

He drew her again into his embrace. "My darling, how could I deny you the right to take such an opportunity when I can't take care of you? Some day—perhaps—" his arms relaxed about her and his words became impatient. "Oh, I don't know. I've always talked about what I am going to do, while you have kept quiet—and done it!"

That old expression of haunting doubt and chagrin clouded his face and the monster of jealousy gripped insidiously at his heart. He tried valiantly to shake it off, but its hold was tenacious. He sank into a chair, listlessly.

Camilla was on her knees beside him, instantly, as if she had leaped a widening chasm in desperation. Her arms clung to him. "Peter, dear Peter, tell me you don't want me to go on with this! Tell me the truth!" she pleaded. "I want to do just what you wish for me, what your love will let me do. I don't want to obey anyone or have anything except you and your love."

He was instantly contrite, tender. "Why, if I could plan your life for you, I couldn't wish it to be more perfect. You don't think I'd be a dog in the manger, do you?" he demanded, with a tremulous attempt at mirth. "I guess I'm just so proud of you and glad for you that I don't know how to act—don't know what I'm doing."

"Are you sure?" anxiously.

"Why, of course. Tell you what, every day you broadcast, I'll tune in and get more inspiration from hearing your voice while it speaks to the whole nation than I could get a dozen other ways. I'll say to myself, "That's your wife, you unworthy pup. She did that all by herself and in no time. Get yourself to work and deserve her'."

With such gay jesting and repeated assurances, he convinced her of his approval, with this reservation, "Of course, if that day ever comes when I can match your salary, Mrs. Anson, you will be expected to meet the terms of our original agreement."

"That day can't be too soon for me," she declared, earnestly.

(To Be Continued)

ARE YOU ON A Diet?

Then, *more than ever*, Nature needs the assistance, about twice each week, of a Purifying, Energizing, Effervescing glass of

ANDREWS LIVER SALT

In TINS—35c and 60c
NEW, LARGE BOTTLE, 75c 28

Backaches

indicate kidney trouble. Gin Pills give prompt and permanent relief as they act directly but gently on the kidneys—soothing, healing and strengthening them. 50c a box at all druggists.

122

MATURITY—MATERNITY
MIDDLE AGE

At these three critical periods a woman needs a medicine she can depend on. That's why so many take Lydia E. Pinkham's Vegetable Compound. 98 out of 100 say, "It helps me!" Let it help you, too.

LYDIA E. PINKHAM'S VEGETABLE COMPOUND

Manchurian Army

Japanese Officials Find They Have More Soldiers Than They Need

The problem of what to do about the Manchurian army, now in the uniforms of the state of Manchoukuo, is disturbing the Japanese advisers and administrators of the new government.

In the days of Chinese domination an army of more than 300,000 was maintained. This huge force used up more than 80 per cent. of the budget, and in addition unpaid soldiery and regional commanders levied special taxes, seized food supplies without paying for them, and paid nothing for billets.

To-day the army of Manchoukuo numbers about 125,000 men, and uses up a little more than 30 per cent. of the budget.

In addition there are more than 50,000 Japanese soldiers in Manchuria, paid and maintained by the Japanese empire.

Originally the Japanese high command in Manchuria figured that the Manchoukuo army need not exceed 35,000 to 40,000 men, but the question now is what to do with the extra 85,000 to 90,000 unwanted Manchoukuo soldiers. If they are disbanded, as some have been, they return to banditry. Kept in uniforms and in barracks, and subjected to training and discipline, they become restless and a danger. They frequently mutiny. When sent on anti-bandit campaigns they refuse to fight unless intrespersed, squad for squad, with Japanese soldiers.

THE RHYMING OPTIMIST

By Aline Michaelis

THE MARVEL OF MAN

I thought of man, of his strength and pride
In the wonders he has made;
Of his visions, not to be denied,
And his wild heart, unafraid.

O, the marvel of man in his upward climb!
Since the mist of earth's dim youth
He has toiled with fervor and faith sublime,
And still he draws nearer to truth!

There are cities climbing to greet the skies,
There are conquests of sea and air,
And I gloried in man and his victories
That are fit for a god to share.

He has fashioned his life in lofty mould,
Has dowered it with beauty and fire,
And his toys are fame's trappings and gauds and gold;
But love is his heart's desire.

Marvels Of The Heavens

Astronomer Gives Some Idea Of Age Of Sky

Sir James Jeans, the astronomer, unfolded some marvels of the heavens in a lecture at the Royal Institution recently. Here are some of them: Altogether there are 100 million stars. They are scattered round in the shape of a gigantic cartwheel. This wheel of worlds goes round with majestic slowness. Each revolution takes 250,000,000 years. During the whole of the civilized epoch the wheel of worlds has only moved as much as the hour hand of a clock moves in one second. Yes—and this will give you some idea of how old the skies are—the wheel of worlds shows evidence of having gone round thousands of times.

Cruise Around The World

Hundreds of British workers and their wives who have never been farther from home than Margate or Blackpool, are planning to take a cruise around the world next year at a cost of $500 to each passenger.

CAN'T SLIP OR SLIDE
FALSE TEETH

Don't use any old kind of remedy to keep false teeth in place—use a reliable, recognized one which dentists prescribe such as Dr. Wernet's Powder—the largest seller in the world—grips teeth so secure yet comfortable they feel natural. Positively no slipping or clicking—blissful comfort assured all day long. Forms a special comfort cushion to protect and sooth gums. No colored, gummy paste—keeps mouth sanitary—breath pleasant. Inexpensive—all druggists.

Little Helps For This Week

"If ye fulfill the royal law according to the scriptures, Thou shalt love thy neighbor as thyself, ye do well." James 2:8.

Come children let us go,
We travel hand in hand;
Each in his brother finds his joy
In this wild stranger land.
The strong be quick to raise
The weaker when they fall;
Let love and peace and patience bloom
In ready help for all.

It is a sad weakness in us after all, that the thought of a man's death hallows him anew to us, as if life were not sacred too, as if it were a light thing to fail in love and reverence to the brother who has to climb the whole toilsome steep with us, and all our tears and tenderness were due to the one who is spared that hard journey.—George Eliot.

Would we codify the laws that should reign in households, and whose daily transgression annoys us and degrades our household life, we must learn every day to adorn it with sacrifices. Good manners are made up of petty sacrifices. Temperance, courage, love, are made up of the same jewels. Listen to every prompting of honor.—R. W. Emerson.

Fight Gas With Gas

France Has Devised Defences Against Enemy Assaults

France is prepared to fight gas with gas and has devised defences against enemy assaults on whole cities by disease germs, military officials revealed.

A newly-developed defensive gas effectively neutralized poison gases which might be dropped on centres of population in air raids, it was said. Another gas, it was explained, would kill microbes released over a city.

Prepared to invoke these new defences, military authorities said they were "not alarmed" by disclosures in London that Germany allegedly has studied the feasibility of flooding London and Paris subway systems with gas and germs.

Due to curtailment in Canadian lumbering operations and in Newfoundland's lumbering, fishing, and mining, there was a heavy carryover of molasses in Barbados, British West Indies from 1932 to 1933. This year the demand from Canada for fancy molasses has been brisk.

On the first of May this year frozen poultry holdings in Canada were some 2½ million pounds in excess of the previous year, but by June export trade is largely responsible for reducing the stock.

End POT SCOURING — Improve FOOD FLAVOR!

Cookery Parchment

brings better, easier, cheaper cooking. Confines odors. Holds full flavours of meats, fish and vegetables. Inexpensive. Each sheet can be used over and over. All dealers, or write direct to

Appleford Paper Products Limited
HAMILTON, ONTARIO

MILK

is one of the most important items in your daily diet and at our price of

11 Quarts for $1

there is no reason for not using it liberally.

CREAM

Half-Pint ..... *13c.*
PINT ..... *25c.*

Delivered daily—morning or evening as desired.

ICE at ONE CENT per lb.
Delivered daily, except Sunday.

Creston Dairy

R. A. COMFORT Phone 37R

Local and Personal

Kootenay Bay summer cottages, $15 to $25 per month. Apply Storekeeper.

FOR SALE—Electric washing machine and table radio, almost new, going cheap. Mrs. Maud Ross, Lister, B.C.

At the council meeting on Monday night it was ordered that the pool be closed to swimmers at 9 p. m. until the end of the month, and at 8.30 p. m. commencing at August 1st.

Dr. E. M Warren, who has been practising here as chiropractor for the past two years, is leaving this week for Nelson, where he has taken over the practice of Dr. Gray in that city.

Rev. A. O. and Mrs. Thompson got back on Saturday rrom a trip to eastern Canada, and while away were in attendance at the annual meeting of the Presbyterian General Assembly in Toronto.

Ice cream and raspberry social at the home of Mrs. Parker, West Kootenay power plant, Canyon, Tuesday evening, July 17th, 8 to 10, auspices of Canyon Ladies' Hospital Auxiliary. Tea, 25c

Mrs. O. M. Johnson and sons, Oscar and Elwood, and daughters, Ruby and Wyona, of Wetaskiwin, Alberta, are here on a visit with Mr. and Mrs. J. P. Cook. From here they were accompanied to Spokane by Mr. Cook, on a visit with friends.

Dr. A. E. SHORE

of Drs. GUNN, HACKNEY & SHORE, Calgary

will be at

St. Eugene Hospital, Cranbrook
THURSDAY, JULY 19th.

Anyone wishing to consult him with regard to EYE, EAR, NOSE or THROAT, or to be fitted with glasses, please call at the Hospital on that date.

The July meeting of Creston Hospital Women's Auxiliary will be held on Thursday, July 19th, at 3 p.m., in the United Church hall. Members are requested to bring thimbles and be prepared to sew.

Mr. and Mrs. J. A. Hills and family who have resided on Fourth street for some years past, left at the end of the week to again make their home at Calgary. They traveled covered wagon style.

John F. Murrell left on Wednesday for Winnipeg, Man., where he is attending a conference of the leaders of the C.C.F. party throughout Canada. He is representing East Kootenay at the gathering.

Mrs. Beamis and her son, T. Cuffling, of Turner Valley, Alberta, spent a few days at the Lone Pine tourists camp, Creston, and during their stay the former pnt up a winter's supply of canned fruit.

Mr. and Mrs. Frank Staples and family left by auto on Thursday last for Calgary, Alberta, where Frank is combining business with the pleasure of taking in the summer exhibition and stampede this week.

The crop bulletin issued as at July 3rd, predicts field tomatoes will be available before the end of the month. Now tha the crop is beginning to size there is more work than first anticipated with apple thinning.

Mr. and Mrs H. A. Powell and family are now occupying the former residence of Mrs. M. Young on Grandview Heights, which they recently purchased and which has been remodelled and renovated considerably before taking possession.

In the deferred vote on the Growers' Stabilization Committee marketing plan taken on Saturday a total of 44 votes were cast, all of them favoring the plan as outlined by Messrs. Hembling, Barratt and Haskins on June 29th. The Saturday vote was Creston 19, Wynndel 10 and Boswell 15. These added to the 60 cast at the meeting on June 29th makes a total vote of 104, all in favor.

Merton--Cook Nuptials

The home of Mr. and Mrs. J. P. Cook was the scene of a very pretty wedding at high noon, Saturday, when Miss Eugene Hazel Merton of Milk River, Alberta, was united in marriage with Josep Vernon, only son of Mr. and Mrs. J. P. Cook.

The bride entered the room on the arm of her uncle, Mr. A N. Couling, to the strains of the Lohengrin wedding march, played by Miss Ruby Johnson of Wetaskwin, Alberta. Her gown was of white crepe back satin trimmed with crystal beoding, with veil held in place by a coronet of orange blossoms. The boquet was of roses and baby breath. Her bridemaids were Miss Edith Cook, sister of the groom, and Miss Edith Couling, cousin of the bride, who carried boquets of pink and white carnations anq Heuchera and baby breath, and their gowns were ol pink permanent flowered organdie. The best man was Oscar T. Johnson of Wetaskwin.

The groom's gift to the bride was a crystal necklace and earrings, and the bridesmaids each received a leather handbag and silver bracelets. The best man was remembered with a five-year diary

After the ceremony there was a reception and later in the afternoon the newlyweds left on a short wedding trip to Nelson and on their return will reside on the groom's ranch just south of town. The best wishes of a host of friends is extended Mr. and Mrs. Cook for a very happy and successful future.

WYNNDEL
PHONE 52L

QUALITY FIRST
CORRIE & SONS
GROCERS
WHOLESALE RETAIL

P.O. Box 31
CRESTON
PHONE 19

FRIDAY - SATURDAY - MONDAY

THERE'S A DIFFERENCE!
Our Bread is Exactly ONE POUND

Ask for McGavin's Bread

White, Whole Wheat, Raisin, Five-in-One and Sun-Ray Health
WE TAKE ORDERS FOR: French, Rye, Hovis, Steam, Boston Brown and Sandwich.

Except Wednesday - FRESH DAILY - Except Wednesday

Alice Siding

Geo. Willis left on Saturday for Eholt, where he has secured employment.

Mr. and Mrs. H. H. Tooze of Canyon were Sunday guests of Mr. and Mrs. Ira willis.

Raspberry shipping is about at its peak at present, and the crop will be fully equal to 1938.

Tiny Mather arrived home on Monday from Nelson where she has been visiting Miss Bessie Matthews.

Mr. and Mrs. Bill Smith of Lumberton spent a few days here last week, guests of the former's sister, Mrs. Dick Smith.

Alice Siding baseball club made it close in the league game at Kitchener on Sunday afternoon, losing by the narrow margin of 5-4.

Leonard McMurtrie of Winnipeg, Man, arrived on Saturday to spend the summer with his grandparents, Mr. and Mrs. W. A. McMurtrie.

Mr. and Mrs. Ivan O'Neil, who have been on a visit with the latter's mother, Mrs. Stace Smith, left at the first of the week for Vernon

Mrs. Geo. Boutne of Midway was renewing acquaintances here this w ek. She came for the Merton-Cook wedding at Creston on Saturday.

Miss Gladys Webst r left on Monday for Vaucouver where she joins her sister, Eva, for a cruise down the Pacific coast and a holiday at points in California.

Miss Iris Taylor, who has been attending high school at Cranbrook the past term, is home for the holidays with her parents, Mr. and Mrs. H. H. Taylor.

Mr. and Mrs. Andrew Floer and Mr. and Mrs. Mike Bell of Minton, Sask., who are looking the valley over with a view to locating, were visitors here on Monday.

Miss Helen Moore, principal of the school at Lumbertou, arrived on Thursday to spend the vacation with her mother, Mrs. H. H. Taylor. She continues to teach the senior room at Lumberton with outstanding success. This year both of her Grade 9 students were passsed on recommendation, as well as three of her five Grade 8 pupils.

A marriage of much interest here was solemnized at the home of Mr. and Mrs. Fred Perry, Fernie, on Wednesday last, when their daughter, Thalia Elizabeth, became the bride of Robert Moore, principal of the school at Coal Creek, son of Mrs. H. H. Taylori Miss Helen Moore, sister of the groom, was brides bridesmaid. They are honeymooning on a trip to Banff and Lake Louise.

Grand Theatre Sat, July 14

DANGEROUS

as the montain lions he tames! A hard riding . . red-blooded man of the West, with a trigger finger quicker than greased lightning!

Zane Grey's

'Man of the Forest'

with

RANDOLPH SCOTT
Harry Carey
Noah Beery
Verna Hillie
Buster Crabbe

Moving

—that's our specialty
—our Phone, 21

And it doesn't matter whether the job is large or small; you always get prompt service at moderate charges.

We are experienced Furniture movers.

H. S. McCREATH

COAL, WOOD, FLOUR, FEED

IF YOU NEED ANY HAULING done call the Transfer. If it is a crate or two of two of fruit to the warehouse; a trunk to the depot, or the transfer of a heavy safe, PHONE 13; we have all the necessary eqvipment to do your job in a prompt, efficient way.

Plenty of Dry Firewood; any length

We are local dealer in CORBIN WASHED COAL —the best coal fuel available.

CRESTON TRANSFER

P.O. BOX 79 ALBERT DAVIES PHONE 13

Choice Local Fresh Killed Beef
Local Lamb and Mutton
Grain fed Pork and Veal

Spare Ribs *Tripe* *Liver* *Hearts*
Corned Beef *Tongues* *Pickled Pork*
Whitefish *Salmon* *Halibut* *Cod*
Finnan Haddie *Kippers*

BURNS & COMPANY, Ltd.

PHONE 2

PARASOLS — 50c.

WAVE SET POWDER—Makes 40 oz. of heavy professional Wave Set ..... *$ .25*

Cara Nome Face Powder and Perfume. 50c. value ..... *.35*

Daintee Deodorant Powder ..... *.35*
Germicidal Soap ..... *.25*
SPECIAL, 39c.

Jasmine Face Powder and Chrominm Plated Tray, BOTH for *1.00*

SUN VISORS — 25c.

CRESTON DRUG & BOOK STORE

GEO. H. KELLY
THE REXALL STORE

FIRST CHOICE TIRES

Voted into first place and bought in greatest numbers every year for eighteen years!

For nearly two decades it has been possible to say that more people ride on Goodyear Tires than on any other kind.

The only sensible reason is that Goodyears give greater mileage and all-round service.

GOODYEAR

PLUS

FIRST CLASS SERVICE AT

12 month guarantee against defects and workmanship

CRESTON MOTORS

Canyon Road CHEVROLET and OLDSMOBILE Phone 10

The folks at home will be pleased

When away for your holidays let the folks at home know that they're not forgotten. Call them by long-distance telephone.

The folks at home will be pleased, and the voices of the distant dear ones will bring pleasure to you, too.

Add to the joys of your vacation by telephoning home.

Kootenay Telephone Co.
LIMITED

THE CRESTON REVIEW

Issued every Friday at Creston, B.C. Subscription: $2.50 a year in advance. $3.00 to U.S. points.

C. F. HAYES, Editor and Owner

CRESTON, B.C., FRIDAY, JULY 13

Better Apple Prices

Vernon News.

Practically all the shippers attended a meeting in the Stabilization Board offices on Tuesday for a discussion of export. The press was not admitted and following the meeting Major McGuire announced there had been no decisions and there was nothing to announce.

Everyone is interested in the export deal because it is so important, having such a bearing on final returns to growers, amounting as it did in 1933 to 49.8 per cent. of the McIntosh crop and to 59.5 per cent. of the other varieties.

Naturally growers are expecting higher prices on export than one year ago. This expectation is based on reports of damage to apple crops in Eastern Canada where many trees were winter killed and where others suffered such injury as to reduce their bearing capacity at least for this year. Then too their is the report of the smallest apple crop in the history of the United States.

Information from a bulletin issued by the Departmeut of Trade and Commerce, Ottawa, shows a big reduction of the crop now on the trees in Canada.

The estimated yield in the United States is eighteen million barrels as compared with 25,739,000 barrels harvested in 1933 and which was one of the smallest crops grown in the past ten years. In 1930 the commercial apple crop was thirty-nine million barrels. L. B. Gerry and T. R. Hall, Seattle representatives of the U.S. Department of Agriculture, in the daily market news service, give a report of the 1933 commercial apple crop of each of the 24 leading apple growing states, with the estimated condition and production for this year. Last year,s crop was 71.7 per cent. of a full yield. This year's estimates on June 1 was 48.7 per cent. of a full crop.

This tabulation gives the state of Washington as beyond all others in the production of apples. The crop there in 1933 was seven million barrels, more than one-fourth of the total production of the U.S.A., and the estimate this year is for six and a half million barrels. New York state comes next and in 1933 produced 3,200,000 barrels. This year the estimate is for 1,600,000 barrels which is half of last year and is only 41 per cent of its estimated capacity to produce. Virginia, Michigan, Idaho and California came next in tonnage last year but Virginia will only produce about half of this year and only 32 per cent of its estimated capacity.

A study of the estimated percentages of production and comparison with one year ago shows that all eastern apple producing states are down and even Illinois in the middle west is only 27 per cent of its estimated capacity, the lowest of them all.

AT THE HOSPITAL

Mas er James Rogers of Sirdar received treatment for a few days last week, and was able to return home on Friday.

Eric Jacks. 'Snooky' Allen, Miss Mary Bell, Creston; P Strelive, Lister; Mrs. G. Timmons, Sanca; Mrs. F. Moulton, Kaslo; Master James Scott, Erickson; Master John Blakey, Arrow Creek. and Miss Fanny Binoff received treatment last week and were able to return home.

Mrs. Clarkson and baby have returnd to Arrow Creek.

Mickey Poskoski, who has been receiving treatment ror accident during the last three weeks, was able to return to his home In Wynndel.

Mrs. Karpowich. a patient for two weeks, was able to retunr to her home at Boswell on Saturday.

Miss Ada Lewis, Creston, was able to return to her home on Saturday.

Master Earl Tooze, Canyon, who has been receiving treatment for an accident for several days, is improving.

Mrs. W. T. Simister, Creston; G. Lunt, Wynndel; Master David Kolthammer. Canyon; Mr. Burnett, Lethbridge, Alberta, and Mrs. Raymond, Creston, are all improving nicely.

Birth—On July 11th, to Mr. and Mrs. R. F. V. Mulloy of Boswell, a daughter.

Mrs. James Shepherd of Canyon is undergoing treatment.

Kitchener

The "boys" of the airport relief camp, Kitchener, under the sponsorship of Gordon Jewell, staged a Dominion Day program. Visitors and competitors were present from Sirdar, Canyon, Kitchener, Moyie, Yahk and Kingsgate, also a crowd of 16 that were guests of the airport, from Frank, Alta.

There wasn't an idle moment in the day. Everything went off like clockwork. The winners of the various events were;

Softball—Frank, 12; and Airport 7; Moyie 6 and Yahk 3.

Girls 8 years and under—Margorie Blair, Joan Geroux, Norma Boham.

Boys—Ralph Abar, Arthur Cross, Gerald Wilcox.

Girls 8 to 12 years—Mary Revans, Mary Cross, Mary Boham.

Boys—Harry Cross, Jim Thompson, George Nedlick.

Girls 12 to 16 years—Helen Oja, Alto Blair, Jean Blair.

Boys—Leonard Boham, Sandy McGinnis, Nelson McGinnis

Girls potato race, 8 to 12 years—Nancy Revans, Jean Blair, Helen Oja

Boys—George Nedlick, Jim Thompson, Jack Huson.

Horseshoe tournament—N. Cucheran, and George Papuga, both of airport.

Girls, running broad jump—Helen Oja, 10 feet, 9 inches; Hope McGinnis 10 feet 6 inches.

Boys—Sandy McGinnis, 12 feet 1½ inches; Nelson McGinnis, 11 feet two inches.

Men's open—Joe Burnett, 17 feet, 9 inches; A. McLean 17 feet 3 inches.

Girls softball tournament—Kitchener 30, Canyon 6; Kitchener 29, Yahk 9.

Men's ½ mile race, npen—J. Tony, B. Tancock, H. Barber.

Shot Put, 16 lb—A. Markland, I. Kiss, G. Parker.

Ladies' nail driving—Mrs, A. Anderson, Mrs. L. Birch.

Ladies' 100 yard—Mrs. Peterson, Mrs. Erickson.

Men's 100 yard—J. Braiden, A. Markland.

Log sawing—Kiss and Irish, two boys from the relief camp. Time, 15 seconds.

Tug of war—Kitchener Airport beat all comers.

Wheelbarrow race—Johnnie Boham and Hope McGinnis.

Three legged race—Hope McGinnis and Johnnie Boham.

Girls' sack race 12 years and under—Nancy Revans, Helen Oja.

Boys'—Herbert Revans, Jim Thompson.

Men's softball eliminations—Sirdar beat Kingsgate 14-8; Frank, Alta. beat Moyie 7-5; Sirdar lost to Frank, 4-3.

A dance in the evening was a huge success. It is ertimated close to 600 took in the day at Kitchener.

OUR K.B.O. BROADCAST

The Okanagan is expecting the biggest apricot crop ever known there.

According to the News field tomatoes at Vernon were moving at $2.75.

The Free Press has it that about 150 gallons of milk are sold daily in Fernie.

At Cranbrook the city council is financing the numbering of every house in town.

Bonners Ferry has the funds in sight and may build a 20x60-foot swimming pool.

The Trail smelter has earned a a dividend of 4 per cent. for the first half of 1934.

Fernie United Church has discontinued the evening services for July and August.

It is estimated 500 cows are available to supply the proposed creamery at Fernie.

At the end of last week the Okanagan had still 12,000 crates of cherries unshipped.

Rossland has another Ratepayers' Association—the third or fourth in recent years.

Bonners Ferry has five beer vending establishments. Two of them are operated by ladies.

A new jumbo crate that holds 50 pounds of apples may be used in the Okanagan this season.

Class to the Bonners Ferry indians. Eneas Abraham of that reserve is suing for a divorce.

The Miner reports unusual activity in selling residences at Rossland the past few weeks.

With the very bney season on at Oliver the United Church in that town has closed for six weeks.

Two of the lady teachers at Rossland are hiking their way to Vancouver for the summer holidays.

Nakusp now has the talkie movies in the Legion hall each Saturday evening. Two shows are run.

It took two halls to accomodate the crowd that wanted to wind up Domiuion Day at Kimberley with a dance.

Cash inaake at Cranbrook tourist park for June is almost $100 in excess of the same month last year.

The Ladies' Auxiliary to Golden hospital cleaned up $150 at the annual garden party one night last month.

At Bonners Ferry they are displaying some cabbage planted on April 4th, five heads of which weigh 20 pounds.

A few of the motor boat owners at Kaslo are taking their racing craft to the regattas at Vernon and Salmon Arm this week.

At Penticton about 95 women and girls are employed pitting Royal Anne cherries following the processing for marschino cherries.

In the Okrnagan report has it that cabbage is not heading the way it should, Last week the price was $55 a ton. Carrots were $40.

In the Okanagan the report prevails that apricots are so numerous the frees cannot mature the load, and 30 per cent. of the yield will be undersize.

From Eastport comes the report that for the first two days of July more than 1000 people passed through that port, 75 per cent. of which were Canadians.

In spite of the depression Fernie business houses dng up $216 to finance the Dominion Day celebration. The brewery contributed $15 and beer parlors $5 each.

The apricot crop in the Okanagan will run to 225,000 crates, and coming in three weeks early is not finding favor with the housewives who do their own cann.ng.

The heaviest tourist traffic in years was reported at Cranbrook on June 30th. The rourist camp was filled to overflowing by 6 p.m., and at the hotels people were turned away.

Vernon News: Straight cars of Transparent apples will be moving out of the valley about the end of the week. There is a collision on the markets between the Yellow Transparents grown in 1934 and the Winesaps grown in 1933. When the last of the 1933 crop is out of the way the situation will be easier and the movement more regular.

Forest Fires

Hot summer weather is creating a serious situation in the Forests of British Columbia.

Carelessness With Fire in the Woods

under such conditions is unpardonable.

When enjoying the quiet restfulness of the Forest remember that a thoughtless action on your part such as tossing aside a

Lighted Cigarette Butt

or leaving a

Camp Fire Unextinguished

may result in widespread destruction of

Timber, Life and Property

HELP PREVENT FOREST FIRES

B.C. FOREST SERVICE

COMPLETE AUTO SERVICE

We are qualified to give you quick, efficient service on any trouble that you may have with your car. Proper equipment and skilled mechanics enable us to take care of every job with no unnessary delay or doubt as to whether it will be done right.

CECIL MOORE'S GARAGE

Phone 16 *FORD DEALER* *Creston*

I HAVE NOW SOME

1 x 4 No. 2 SHIPLAP

$12.50 per M.

GOOD AND DRY

Get my price on all LUMBER and SHINGLES before buying elsewhere.

I can supply you with what you want. My price is right, and my Lumber is right.

CHAS. O. RODGERS

PHONE 39 CRESTON

New Shipment of Dainty

VOILES

just arrived!

Lynne Fashion Shoppe

Upstairs—Next Ross Meat Market.

INSURANCE

IN ALL ITS BRANCHES

SEE

H. A. POWELL

CRESTON

District Representative Mutual Life Insurance Company of Canada.

LAND ACT

SECTION 39

Notice of Intention to Apply to Purchase Land.

In Nelson Land Recording District of Kootenay, about half mile north from the West Fork junction of Bear Creek.

TAKE NOTICE that Russell Burton Hunter of Trail; occupation Smelterman; intends to apply for permission to purchase the following described lands:

Commencing at a post planted about half mile northerly from the junction of the West Fork of Bear Creek marked N.W.Cr. Russell B. Hunter's Land, thence south 20 chains; thence east 20 chains; thence north 20 chains; thence west 20 chains, and containing 40 acres more or less, for agricultural purposes.

RUSSELL BURTON HUNTER,
Applicant.
By his agent, CHAS. MOORE.

Dated June 5, 1934.

LAND ACT

SEC. 39

Notice of Intention to Apply to Purchase Land

In the Nelson Land Recording District of Kootenay, and situate in the vicinity of Sandy Creek, near Lot 8255, Kootenay District.

TAKE NOTICE that Pete Yurisich and Mike Vojvodich, of Nelson; occupation, ranchers; intend to apply for permission to purchase the following described lands:

Commencing at a post planted at the N.E. corner of Lot 8255, thence east 40 chains, south 40 chains, west 40 chains, north 40 chains, and containing 40 acres more or less.

PETE YURISICH, Rancher.
MIKE VOJVODICH, Rancher.
per CHAS. MOORE, Agent.

Dated April 22, 1934.

Has Plan For Laying Foundation Of New Municipalities In The West On A Village System

Noting the recent proposal of a British settlement company to locate thousands of families on unorganized land in Canada within the next few years, James H. Ramage, farmer at Crestwynd, Sask., outlines a plan for laying the foundation of new municipalities on a village system.

"Under the present arrangement municipal offices, churches, stores, schools and other social conveniences are widely scattered," Mr. Ramage pointed out. "My idea is to have a main street through the centre of every township, extending if necessary or possible throughout the length of the province.

"The advantage is in having such utilities as roads, electric power lines, telephone systems, water works and other public services joined together in the most useful and economical manner," continued Mr. Ramage.

"The main street would do away with the necessity of further expensive railway development, since it would become an all-season transportation artery used by trucks and buses," explained Mr. Ramage. "As the farms are situated now the farmer, in most cases, is several miles from a highway of any kind, and seldom is he on a direct route to his shipping point on the railroad. The highway system is so diversified in direction and development is slow. There are too many roads and not enough good ones."

The farm houses would all face the "main street," it is pointed out. Where about 75 families occupy a settled township there could be 600 or more, Mr. Ramage thinks. Saskatchewan with 3,700 townships might support 3,000 persons per township and have a population of 11,000,000. Alberta, Manitoba and the Peace River district in the Northwest Territories could support correspondingly large populations, said Mr. Ramage.

The 23,040 acres in a township would be divided up as follows: Forestry work, 150 acres; gardens, 120 acres; buildings, 120 acres; shelter belts of trees, 1,050; farming, 21,600 acres. "This distribution would reduce the wheat acreage as suggested by Premier Bennett and others," said Mr. Ramage.

The Sleighs Of Moscow

Soviets Are Putting Colorful Drivers Out Of Business

Soviet Russia's war on private enterprise is driving the colorful Izvostchiks, or sleigh drivers, out of business. This winter only a few are to be found in Moscow, where once they were the popular transportation guides of gay parties who took midnight rides to dances where gypsies played. The gay parties are gone and the sleigh drivers and their horses are pitiful reminders of the olden days. It is planned to replace them with municipal taxis, but so far there are only 500 cabs for the 3,500,000 residents of Moscow, and those who wish to ride must use the crowded street cars.

Bits Of British Wit

Once in a while you hear a popular song that really is good. But most of them are just fair to maudlin.

San Francisco has an aerial "Black Maria." We understand that the machine was given by a society devoted to the uplift of the criminal classes.

Following an explosion in a kitchen a newly-engaged maid was blown through a window into the garden of a Bloomsbury house. Unfortunately it was not her evening out.

Discussing the Irish deadlock a political writer suggests that both sides should get together. The idea of one side getting together seems to have been overlooked.—London Punch.

The number of hogs graded in Canada during 1933 was 3,172,086.

The Hog Marketing Outlook

Highly Favorable Canadian Export Prospects

The consumption of pig products in Canada during 1932 reached the highest point in the history of the industry at 91.7 pounds per capita. This statement appears in the Agriculture Situation bulletin just issued by the department of agriculture at Ottawa, in which the following summary of the hog situation appears.

"Briefly summarizing the situation, it would appear that the hog outlook is favorable to the producer. While it is likely that there will be some temporary price declines during the present year, the trend is upward. Market supply prospects are for a moderate volume during the first half of the year, followed by a fairly substantial increase. At market prices such as ruled during the early part of the year, there should be greater interest in the purchasing of feed grains and a falling off in the number of unfinished pigs offered. Prospects for export appear to be satisfactory, and the restrictions existing on exports from foreign countries selling to the British market are working quite favourably toward stabiliaztion of prices. Despite the present favourable export outlook, improvement in breeding, feeding, selection and pack so as to secure a large per centage top grades of bacon is much more desirable than a marked increase in general production.

It is quite safe to forecast a substantial improvement in the quality of the 1934 production, as a result of improvement in type of sow and sire used as foundation stock, and of better feeding practices than in any previous period in the history of the industry in Canada. This is highly favourable to Canadian export prospects."

Braille Pocket Diary

Diaries for the blind are now published for the first time in history, and blind persons are now able to carry a Braille pocket diary. The diaries, which are being made in London at the headquarters of the National Institute for the Blind, are on the loose-leaf principle to allow a diarist to enter engagements by means of a small Braille writing frame.

"What could be more hazardous than leaping from an aeroplane with only a parachute to save you?" asks a writer. Leaping without one.

Collection Has No Equal

Britain Has Specimens Of Every Living Insect On Earth

The building of a permanent home in South Kensington for one of the most precious scientific possessions of the Empire is about to be begun. The vast unrivalled Entomological Collection of the Natural History Museum is to be housed, after years of exile in allen departments, in a building six floors in height and a hundred and forty feet in length, adjoining the western ends of the present Museum block. The final plans for at least one half of this block are about to be completed and confirmed, and work on the erection itself may begin in the new year. The collection has no equal abroad. It is an all but complete catalogue and encyclopaedia of every living insect on the earth and the gaps in its completeness are filled in year by year. Its specimens, in their tens of thousands, are standards from which the insect world is named, and scientists who discover new or puzzling insects in any part of the globe send to the experts in charge for information. One of the most needed benefits of the Entomological Block (which will never be open to the general public) will be the new ease and convenience with which the experts of the Imperial Institute of Entomology will be able to plan their war against our costliest enemies—locusts, flies, caterpillars, and all the insect plagues which eat up the crops and imperil the prosperity of an Empire which girdles the world.

Menace Of Low Grade Seed

Growers Taught The Value Of Producing Only High Grade Product

Low grade seed is a menace to the reputation of Canada in the export markets and a drug in the domestic market. The marketing of seeds in general in the last three or four years has been attended by serious difficulties and comparatively low prices to growers, but has at least taught the value of producing a high grade product. No. 1 seed has almost always sold at a profitable price, while low grade seed has been unsaleable or sold at a loss to the grower. It should be the practice of every grower, advises The Agricultural Situation bulletin, to save seed only from clean fields, so that it may be cleaned to grade No. 1.

No Reason At All

The little guests at a party were being arranged in a group for a flashlight photograph. Seeing one little fellow who appeared rather awed the photographer spoke to him kindly.

"Cheer up, Sonny," he said. "Smile at this little girl over here."

"Why should I?" he asked indignantly. 'She's my sister."

Recent Studies Go To Show That British Columbia Salmon Livers Are Rich In Vitamin A

Recent Canadian studies have shown that the oil content in British Columbia salmon livers is much lower than in the livers of various other fish—but they have also shown that the salmon oil is very rich in Vitamin A.

As a matter of fact, the poorest sample of salmon liver oil examined in the investigation was found to contain twice as much Vitamin A, per gram, as was present in a recognized medicinal liver oil with which comparisons were made, and the richest salmon sample forty times as much! The importance of the findings, of course, comes from the fact that Vitamin A is an essential health-making substance and from the further fact that quantities of livers could be obtained in the course of British Columbia salmon canning operations if their utilization for oil production were undertaken. While there has heretofore been some production of oil from salmon waste in British Columbia, and it is to be remembered that in salmon the oil of the fish is not concentrated in the liver but is distributed through the body tissues as well, the livers have not been used by themselves in the reduction plants.

The studies in connection with the Vitamin A potency of the salmon livers have been carried on at the Pacific Fisheries Experimental station at Prince Rupert, one of the fisheries research centres conducted by the Biological Board of Canada, which operates under the control of the Dominion Minister of Fisheries. They are the first work to be done on liver oil from British Columbia salmon, and, indeed, no comprehensive study of the Vitamin A potency of salmon liver oil has previously been reported anywhere.

While the richness of salmon liver oil as a source of Vitamin A is the main point established by the British Columbia work, another interesting fact is that livers from Spring salmon caught in the Skeena River area yielded the richest oil samples. Next came samples from Vancouver district Springs, then oil from Sockeye taken in different areas. Coho, Pink, and Chum livers were less potent than the others. It was also noted with interest during the studies that the data obtained suggested that there may be a relationship between the amount of body pigment present in the different kinds of salmon and the Vitamin A potency of the livers.

Then, too, it was brought out that the oils from the salmon livers are all rather high in iodine value, and iodine as is now well known, is the preventive of such diseases as goitre.

Demand For Farm Horses

Dominion Wide Interest In The Use Of Horses

The horse breeding industry is making a steady advance. This is particularly true in regard to farm horses, sixteen hundred of which were supplied to the Eastern provinces from the prairies in 1933.

According to the new publication "The Agricultural Situation" just issued by the department of agriculture at Ottawa, greater activity was shown among breeders of purebred draught horses, as the number of registrations of Clydesdales, Percherons and Belgians was almost double that of 1932. With the depletion of grade farm horses a greater demand is said in the pamphlet to be developing for young purebred stock as foundation breeding animals. With the Dominion-wide interest in the use of horses as a factor in successful agriculture in Canada, there is an increasing activity among farmers and breeders in the production of more and better horses for both farm work and breeding purposes. This situation promises a keener demand and better prices, which is bound to result in a general forward movement in the horse breeding industry.

Going Ahead With Work

Reclamation Project Of Dutch Government Involves Huge Sum

In parliament the minister of waterways announced that the government intended to proceed with the Zuider Zee reclamation scheme, despite the great cost entailed, many million guilders.

Up to January 1, this year, 200,000,000 guilders had been spent. On the other hand, it is estimated that the reclamation will give work to 3,000 laborers for ten years, which fact alone, in view of the unemployment situation, the government deems sufficient reason for its continuance.

Famous Medical Scientist

Sir Charles Sherrington, F.R.S., the celebrated scientist, whose remarkable discoveries regarding the nervous system have given him a world-wide reputation, is 74, and covered with British and foreign decorations and honors. He started his professional life in St. Thomas's hospital. He is considered the most famous British medical scientist. As a recreation he writes poetry, and has published a volume of verse.

DESIGN FOR PALACE OF THE SOVIETS STOLEN?

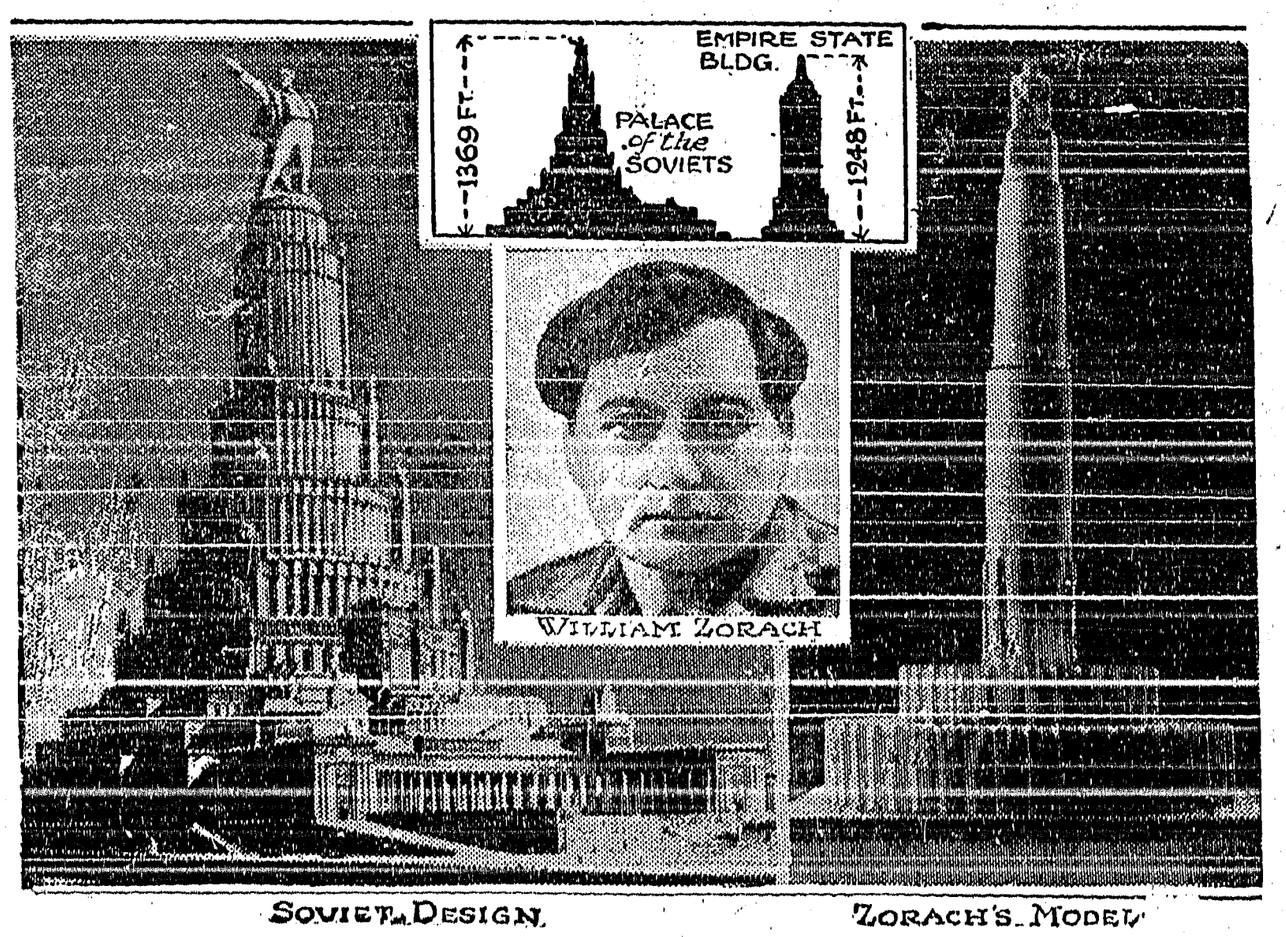

SOVIET DESIGN. ZORACH'S MODEL

While the accusation of William Zorach, American sculptor, that the design for the Palace of the Soviets, to be constructed at Moscow, is an adaptation of a design he entered in a world-wide competition, goes unanswered, plans are being rushed by Soviet authorities to begin work on the gigantic memorial to Nicholai Lenin. The huge building, to face the Red Square, will rise 1,369 feet taller than the Empire State Building in New York. It is in the form of a telescope, each section of which will be surrounded by columns, giving the effect of pyramided cog wheels. On top of the huge shaft a statue of Lenin will stand in characteristic speaking pose.

A Very Ancient Sport

Ski Matches Were Favorite Sport In Middle Ages

An exhibition of skis in Berlin has shown that ski-ing is one of the most ancient sports in the world.

Drawings on stones found in Sweden, thought to be of about 3,000 years ago, show skiers in pursuit of reindeer (though chasing reindeer was necessity rather than sport to these early skiers). Some years ago there were found in a peat bog wooden skis from the Stone Age.

In the Middle Ages ski matches were a favorite form of entertainment in Scandinavia. Then ski-ing dropped out of fashion until nearly the end of the last century. To-day its devotees are numbered by the hundred thousand.

Curing Pork

Important facts to remember in curing pork and other meats are that meats which are allowed to freeze on the surface before the animal heat has escaped from the interior will not have as pleasant a flavour as they would have if cooled off gradually. Meat ceases to take salt when the temperature falls below 36 degrees Fahrenheit. Dry curing must therefore be carried on in a room, the temperature of which does not long remain below 36 degrees. — Dominion Department of Agriculture.

Local and Personal

Mrs. Cecil Moore was a Nelson visitor this week, leaving on Sunday.

Bruce Cameron of Cranbrook is a visitor th s week, a guest of Mr. and Mrs. M. J. Beninger.

Dr. G. G. McKenzie was a business visitor at Spokane a couple of days at first of the week.

Miss Evelyn Olivier of Calgary, Alberta, arrived on Friday to spend the summer with her parents, Dr. and Mrs. J. Olivier.

Arthur Speers of the sales staff of the Imperial groceteria is taking a couple of weeks vacation, which he is spending at Twin Bay.

Miss Savage of Hamilton, Ontario, arrived back with Rev. A. O. and Mrs. Thomson on Saturday, and will spend a few weeks at the manse.

Reeve F. H Jackson was a visitor at Rossland on Wednesday, where he was attending a session of the Association of Kootenay Municipalities.

Mr. and Mrs. J E. Price of Vegreville, Alberta, were visiting with Mr and Mrs Fred Lewis during the week, en route to Port Alberni, to visit with their son.

The 1933 international baseball league has just agreed to turn over the Cecil Moore cup to the team winning the championship of the four team valley league this season.

The ratepayers of Creston school district meet in annual session on Wednesday evening at 7.30. Mrs. Henderson is the retiring trustee, and J. W. Hamilton's term as auditor has also expired

FOR SALE—Five lots with five-room house on Fourth Street. About one-half acre in all, planted to Bing and Royal Anne cherries, with a few apple trees. Price, $1000. Also some furniture. Enquire Review Office.

Payment of village taxes up to the end of June, 1934, shows an improvement on payments at the same date the year previous. $2614 of this year's taxes are now paid, as contrasted with $2261 at the end of June 30, 1933.

W. M. Archibald, who came in by plane from a business visit in Eastern Canada on Thursday last, is again using the landing field on the flats, near Hood's bridge. During high water he used the airport east of Kitchener.

At the June meeting of Creston Valley Rod and Gun Club it was decided to cancel the regular meetings for July and August. At the meeting it was decided to affiliate with the B.C. Fish and Game Protective Association.

Under the auspices of Creston C.C.F. Club, J. McCrae Newman is to speak in the United Church hall, Wednesday, July 18th. The meeting is set for 8.30 p.m., in order to take care of those coming from the annual school meeting.

CARD OF THANKS

Mr. Nels Hanson and Miss A. Hanson take this means of expressing a very sincere appreciation of the sympathy and many kindnesses shown them in the recent death of their son and brother, Chas. Hanson of Seattle.

Grand Theatre **Sat, July 14**

DANGEROUS

as the montain lions he tames! A hard riding . . red-blooded man of the West, with a trigger finger quicker than greased lightning!

Zane Grey's

'Man of the Forest'

with

RANDOLPH SCOTT

Harry Carey
Noah Beery
Verna Hillie
Buster Crabbe

It is the Gold Standard of Quality—Milk from the finest British Columbia herds, evaporated to double richness at the Borden Condensary, South Sumas, B.C. Ask your grocer for Borden's St. Charles Milk—it's better and you can prove it!

THE BORDEN CO. LIMITED
50 Powell Street - - Vancouver, B.C.

MADE IN BRITISH COLUMBIA

34-2

Borden's ST. CHARLES MILK

TENT FOR SALE—Secondhand tent, 8x12, three-foot wall, going at $9.50. V. Mawson.

FOR SALE—Two work horses, 1100 to 1300 lbs. Also power washing machine and 1½ h.p. gas engine. $20 for outfit. Geo. Nickel, Creston.

A. E. Lewis of the Creston Valley barber shop left on Sunday for Calgary, Alberta where he will spend a week visiting old friends. Mrs. Lewis has been a visitor there for some weeks due to the critical illness of her mother.

According to the Courier the nominating convention called by the C.C.F. to select a candidate to contest East Kootenay, which was set for June 30th, at Cranbrook, "was postponed to a later date, to be set by the executive."

An all time record for exoress shipping out of Creston was established on Sunday morning when 893 crates of berries and cherries were loaded onto the eastbound train. The shipping was about 75 per c nt. caerries, and loading took about 40 minutes.

Canyon turned the tables on the Creston Intermediates at the league baseball game at Exhibition Park Sunday afternoon batting out a 10-5 victory. Andy and Roland Miller were battery for the losers, and Geo. Niblow and Hale did service for Canyon. This win puts Canyon tie with the Intermediates for the league leadership.

FOR SALE—Kroehler bed davanette upholstered in rose jaquard, good as new; oak centre table, bed complete with mattress and best coil springs; ivory dresser and bedroom table; rocking chair, dining room table, kitchen table and chairs, cot and mattress; Sonora gramaphone and 40 records. Mrs. R. M. Telford, Erickson.

Creston's street lighting is now being done from the new metallic curved-arm shaded lamps which the West Kootenay Company installed some time ago. With few exceptions the old wooden arm lamps which ran 24 hours a day have been taken down. The new lamps are operated on the clock system and automatically come on and go off at 9 p.m. and 4 a.m. at present.

Commencing at the first of July Kimberley has been dropped from the places at which Rev, M. T. C. Percival takes Anglican Church services, and in future he will devote all his time to Creston parish, which includes the Wynndel-Yahk area. Under the new arrangement Creston will have service every Sunday, either morning or evening, and more frequent services will be given at Lister and Wynndel.

The Consolidated Mining & Smelting Company of Canada, Ltd.

TRAIL, BRITISH COLUMBIA

Manufacturers of

ELEPHANT Brand Commercial Fertilizers

Ammonium Phosphates. Sulphate of Ammonia
Superphosphates Complete Fertilizers.

Producers and Refiners of

TADANAC Brand Electrolytic

Cadmium-Bismuth. Lead-Zinc.

COMPLETE AUTO SERVICE

We are qualified to give you quick, efficient service on any trouble that you may have with your car. Proper equipment and skilled mechanics enable us to take care of every job with no unnessary delay or doubt as to whether it will be done right.

CECIL MOORE'S GARAGE

Phone 16 *FORD DEALER* *Creston*

NOTICE OF ANNUAL SCHOOL MEETING

NOTICE is hereby given that the annual meeting of the ratepayers of Creston School District will be held at the Schoolhouse, Creston, at 7.30 p.m., town time, WEDNESDAY, JULY 18th, 1934. By order of the Board. H. W. McLAREN, Secretary.

New Shipment of Dainty

VOILES

just arrived!

Lynne Fashion Shoppe

Upstairs—Next Ross Meat Market.

Your Pocket

used as a bank has many disadvantages.

Money carried in it is easy to spend on trifles or may be lost or stolen.

Weekly deposits in our Savings Bank will accumulate rapidly.
Small or large accounts are welcome.

651

THE CANADIAN BANK OF COMMERCE

Capital Paid Up $20,000,000
Reserve Fund $20,000,000

Creston Branch - R. J. Forbes, Manager

Have YOU Paid Your Subscription ?

ORANGE-PEKOE BLEND
"SALADA"
TEA
"Fresh from the Gardens"

United States Joins The ILO.

More than ordinary significance attaches to recent decision of the American Congress to apply for full membership of the International Labor Organization at Geneva, usually referred to as the ILO. Not only will accession of the United States add considerably to the prestige that organization now enjoys, but, bringing as it will the U.S. into direct confrontation with this important branch of League of Nations' activity, the move will do much to restore prestige lost by the parent body through recent defections, notably that of Japan.

Press despatches have revealed little of the background, few of the motives, behind this change of front on the part of the Washington government. It is true, of course, membership of the International Labor Organization does not involve endorsement of the League covenant, nor does it entail any political commitments to the League as such. In fact, the U.S. desire to provide adequate safeguards against the "foreign entanglements" that country has so rigorously eschewed since the war, is exemplified in the act of Congress which specifically declares that the United States, by membership in the ILO, shall assume "no obligations under the covenant".

This, of course, is possible. The International Labor Organization, like the World Court upon whose bench the United States long has been represented, is an autonomous section of the League of Nations. Membership in either or both is possible without acceptance of the covenant. Germany, as a matter of fact, was an active, full-fledged member of the ILO for six years before becoming a member of the League of Nations. The connection between the organization and the League is derived not from the covenant but from the charter of the ILO, which is Part XIII. of the Treaty of Versailles.

The International Labor Organization is, however, much closer to the League than is the World Court for the reason that it is, essentially, a means of getting international legislation enacted, or treaties negotiated, as is the League itself. The heart of the League system is its permanent mechanism for continuous international negotiation, and the ILO parallels this machinery throughout, in its limited field of social questions.

The importance of the United States' decision to join the International Labor Organization, therefore, can best be deduced by considering it in relation to the economic problems created by varying standards of living, hours of labor and rates of wages, in nations now competing for foreign markets, and also by contrasting the present action with Washington's past attitude towards the Geneva labor office.

Hitherto, the United States has been far colder to the ILO than to any other branch of League activity. Until one year ago, the United States government would have nothing whatever to do with the labor organization, but now, without any parade or ballyhoo, Congress has accepted, virtually without demur, the proposal to apply for membership. This will involve representation on the permanent secretariat at Geneva and ultimate appointment of American representatives to the personnel of the central office.

Psychologically, the action of Washington will have more far-reaching effects. It will give Japan, Germany and Italy "furiously to think" for, if President Roosevelt can persuade Congress to make so complete a volte face in so short a time in connection with one great section of League activity, it follows that but little additional pressure would be required to convert his legislators to the idea of accepting the League covenant. Despite present reticences, and the insistence upon non-political safeguards, American opinion relative to the League is undergoing a change—and that change is not so far short of accepting League membership as to make that end remote. If it come to pass that the United States enter the League, that body will immediately assume grander and nobler proportions in the eyes of the world, and the dreams of those who called it into existence will be within sight of fulfillment.

China Holds Cricket Fights

Sportsmen Will Pay Ten Dollars For Good Fighter

A great effort is being made in China to stamp out cricket-fighting. It is being made as great a legal offence as opium smoking, and punishable with equally severe sentences. Despite the efforts made to stop the "sport," an enormous amount of it goes on. Chinese wil pay as much as $10 for a good fighting cricket, and many make it a business to breed them and train them for fighting, in the same way as cocks used to be trained for the old English sport of cock-fighting. The crickets face each other in elaborate bamboo "rings," down the middle of which a glass slide runs, through which the fighters glare at each other until such time as their ire is sufficiently aroused for the attack. Large stakes change hands during the fights.

Plans Big Undertaking

Hundred-Mile Wide Shelter Belt Being Considered By Roosevelt

President Roosevelt is considering a proposal to plant a "shelter belt" of trees 100 miles wide and stretching across the United States from Canada to the Texas panhandle.

This gigantic scheme, requiring 10 to 12 years to complete, would aim to minimize drouth and help prevent winds from stripping farm lands of their choice soil, it was announced recently by the American Tree Association. Planting in the 100-mile wide area would be in strips, running north and south.

There would be 100 strips of trees, or one to a mile. The shelter belt would stretch 1,300 miles through North Dakota, South Dakota, Nebraska, Kansas and Oklahoma to the Texas border.

Change of Climate, Diet, Water Often the Cause of Diarrhoea

If you are suddenly attacked with Diarrhœa, Dysentery, Colic, Cramps, Pains in the Stomach, Summer Complaint or any Looseness of the Bowels, do not waste valuable time, but get a bottle of Dr. Fowler's Extract of Wild Strawberry and see how quickly it will relieve you.

This bowel complaint remedy has been on the market for the past 88 years. Proof enough that you are not experimenting with some new and untried medicine.

Do not accept a substitute. Get "Dr. Fowler's" when you ask for it, and be on the safe side.

Put up only by The T. Milburn Co., Ltd., Toronto, Ont.

Project May Succeed

New Process Being Tried To Dredge Gold From Fraser River

The golden wealth in the sands of the Fraser river, which has till now proved largely elusive to the efforts of man, and of which there is said to be enough to pay the national debt of Canada many times over, is to be attacked this summer with a new type of dredge, and with what appears to be every prospect of success.

The structure, now nearing completion, is the largest work of its kind ever attempted on the Pacific coast, incorporating for the first time anywhere in the world an entirely new process as applied to gold dredging.

Built under the engineering advice and supervision of Hume Robertson, placer mining engineer, who has had 20 years' experience in that kind of work with British companies in the Malaya Peninsula, the great hulk may now be seen assuming final shape at the shipyards of B.C. Marine Engineers and Shipbuilders Limited.

Hydraulic pumps, with suction strength of 200 pounds to the square inch, created by two 500-h.p. motors will raise the sands from the bottom of the river and the complete process of washing and refining will be completed upon the dredge.

Capacity, with the present equipment, is placed at 12,500 cubic yards a day, but provision has been made for double the present sluicing area by the addition of an upper deck, on an incline of 13 feet from bow to stern.

The whole operation will be electrically driven with individual motors and control switches on the bridge towards the bow of the structure. Present estimates indicate an operating cost of not more than two cents a cubic yard.

Hydro-electric plant is to be constructed on Jones Creek, near where the dredge will be put into operation, and will generate 2,000 horse-power. It is understood that work upon this phase of the undertaking is to start at once.

If the operation of the first dredge proves successful—and every possible safeguard against failure seems to have been taken—the company will proceed to the construction of other dredges of similar model.

Smaller units will be needed in some parts of the river under lease, but all will incorporate the present equipment, with such improvements as practice may suggest.

Turns Page In History

British Girl Retains Nationality Although Married To Frenchman

An English girl of 21 has turned a new page in the story of English women's fight for equal rights with men.

For pretty Ina Ginn, of Stanmore, Middlesex, has become Mme.—or rather Mrs. Lucien Albert of Paris—and retained her British nationality. She is the only Englishwoman to have married a Frenchman—or any foreigner—and remained British.

Shyly she told of how she wrote to the Home Secretary on her engagement, explaining her patriotic desire; of the long negotiations with French and British authorities.

She went to Paris to be married—on Boxing Day. Since then, presumably, she has had no nationality—until now.

She displayed the new British passport, in her married name, which she has just received. Written in by hand was read: "British subject under the provision of the British Nationality and Status of Aliens Act, 1933, wife of a French citizen."

Year Of Anniversaries

At Least Three Will Be Commemorated During 1934

That 1934 is a year of anniversaries was recalled by Victor Morin, chairman of the Montreal committee on the Jacques Cartier observances, to the Quebec Women's Institutes convention.

In 1534 occurred the discovery of Canada by Jacques Cartier; in 1634, the extension of the colony by the founding of Three Rivers; in 1734, the opening of the first road between Quebec and Montreal; and in 1834, the granting of its charter to Toronto.

Some Long Sleeps

But Record Of Rip Van Winkle Still Stands

A Huddersfield man has had no sleep for eight weary years. Not even morphine can give him an hour of real sleep. How he must envy such a man as W. Foxley, pot-maker to the Mint, who fell asleep on April 27th, 1546, and slept serenely for fourteen days and fifteen nights. Fourteen days is only a nap compared with the exploits of some sleepers. A German civil servant named Arnheim, forty-five years old, slipped one evening as he got out of a tram and knocked his head on the pavement. He was taken home and put to bed. The doctors said there was no concussion or serious injury. Next morning he was still asleep, and he slept for two years and four months. He was a wreck when at last he woke, yet in the end he recovered. There was the famous Marguerite Bovenval, "the Sleeping Woman of Thenolles," who was thrown into a trance-like sleep by a fright and slept for nineteen years and six months. Then she slowly roused, was able to talk, but she was wasted to a skeleton, and died five months later. The record Rip Van Winkle is an American, a farmer called Harms. He came in one evening, tired after a long day's work, went to bed and slept for twenty-six years. It was possible to rouse him to take food, but he could not stay awake more than five minutes. Like the French woman sleeper, he wasted away and died.

May Join League

By Doing So Russia Would Gain Confidence Abroad

Russia, it is said, plans to enter the League of Nations, and is only delaying to decide what manner of entry would leave it the least explaining to do as to why it stayed out so long.

A chivalrous desire to help keep peace in Europe is credited to Moscow, no doubt correctly. But there is shrewdness, as well as chivalry in the move. Stalin has troubles enough, without having to keep a watchful eye always on the western front.

In particular he has occasion to focus attention on the far end of his dominion, in which quarter Japan is carving out a place for itself in the Oriental sunshine without much regard for what Russia may want.

Joining the League would be for Russia the next thing to making a general treaty of inoffensiveness with Europe, and leave the Soviet directorate freer to pay attention to urgent matters in the Far East.

Japan undoubtedly sacrificed a measure of world confidence when it quit the League. Russia would correspondingly gain confidence abroad if it joined the League and thus associated itself with the proclaimed purposes of that organization.—Edmonton Bulletin.

Machine Reads Minds

Graph Paper Takes Record Of Reactions On Brain

The old story about the walls of jerry-built houses being so thin that you could hear your neighbor changing his mind seems likely to come very near the truth. A machine invented by Dr. Alexander Cannon records any mental reaction, and consists of flexible tubes which are attached to a human subject. The reactions of the brain are recorded on graph paper. Simple emotions like surprise, love, hate, are recorded, and the machine also registers mental fatigue, the capacity of the mind, reaction to tension or concentration, suicidal tendencies, and whether the subject is telling the truth or lying. Among other things, it shows that waltz music is soothing, and that it relieves asthma by inducing regular breathing. It is also claimed that it proves telepathy to be a physical fact.

Queen's Voice Over Radio

For the second time in the history of broadcasting the queen's voice will probably be heard on the wireless in September, the occasion being the launching of the Cunarder, No. 534, at Clydebank, Her Majesty having been heard on the wireless in the early days of the British Broadcasting Corporation.

BABY'S IRRITATION HEAT Relieved!

In hot weather, stomach disorders and indigestion occur more frequently. Also children may play too hard. Mrs. Mary Mason, 53 Atlantic St., Halifax, N.S., says, "When the children are overtired and restless in warm weather I give them Baby's Own Tablets before retiring and in the morning they are happy, contented children". *Safe* even for the tiniest baby, these sweet little tablets effectively relieve colic, summer complaint, simple fever and all minor disorders. Price 25c package. 21c

Dr. Williams'
BABY'S OWN TABLETS

Indian Rope Trick A Myth

Occult Committee Says No One Has Ever Seen It

As the result of a solemn inquest held by the Occult committee of the Magic Circle—a group of bona fide scientists—the Indian rope trick today reposes under a headstone officially chiseled "myth".

Nobody, evidence before the committee showed, has ever performed the rope trick—wherein an Indian fakir is supposed to toss a limp rope vertically into the air, whereafter a boy nimbly climbs out of view into the heavens. Nobody could be found who had seen the trick done. So, in effect, the occultists found that neither the rope nor the story will "stand up". The group has offered $2,500 to anyone who will perform the feat.

Lord Ampthill, once viceroy of India, presided over the committee's meeting.

How India was scoured and large rewards were offered futilely for a rope trickster when King George and Queen Mary toured India early in their reign was told by Sidney Clarke, chairman of the Magic Circle.

Even the great Nizah of Hyderabad, with limitless resources, was unable to locate a juggler who could do the rope trick, when asked to provide one for a giant garden party, related his friend, Sir Michael O'Dwyer. In 25 years in India, Sir Michael never found anyone who had seen the trick.

Harry Price, director of the National physical laboratory, said he had collected a library of 12,000 books about magic, and not one contained any genuine evidence about the trick.

Sir Francis Griffin, formerly an inspector-general of police in India, imputed belief in the rope trick to the power of suggestion, like the impressionable American lady of travel who said the most remarkable thing she had seen in all India was the sun setting behind the Aga Khan.

Problem In South Africa

Many Pupils With Scottish Names Speak No English

As in Quebec so in South Africa there are people with pure Scottish names like Campbell, Fraser and MacDonald, who speak little or no English, Dr. S. H. Bloemfontein, Director of Education of the Orange Free State in the Union of South Africa, remarked after an investigation of Quebec school conditions.

Dr. Pellissier went to Quebec to study the question of bilingualism and how it is handled in Quebec. In South Africa they have the same problem, the majority of the pupils speaking Dutch and the minority English. They also are faced with the difficulty of educating children in the outlying sections, as in Quebec.

Dr. Pellissier said the children with the Scottish names are the descendants of settlers who married Boer women. They gave their names to their wives but the mothers passed their own language to their offspring.

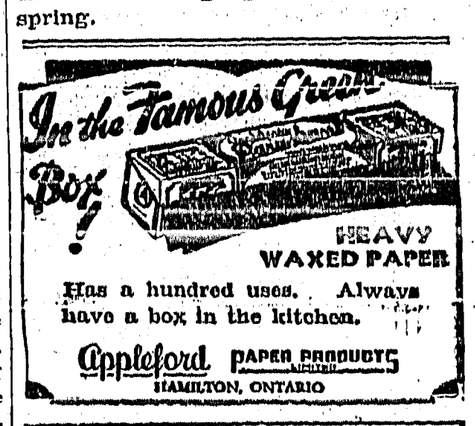

115

LEVY PLAN FOR MEAT IMPORTS IS NOT FAVORED

London.—An import levy plan involving a guaranteed price, restriction of imports from both the Dominions and foreign countries with a preference for the Dominions and financial assistance to home producers is understood to have been the basis of discussion at a meeting of the meat conference at the colonial office. The discussions were described as friendly but vigorous and it is understood the plan, submitted by the United Kingdom government, fell far short of meeting the approval of the representatives of the Dominions.

The conference is considering a revision of the meat clauses of the empire trade pacts which come up for review this year and are of concern to Australia, New Zealand and Southern Rhodesia but of no great interest to Canada. Canada is represented at the meeting, however, along with the Irish Free State.

It was suggested the British plan could be operated with the same sort of machinery provided in the wheat agreement inasmuch as it is based on the same principle, namely, an agreed restriction of exports by exporting countries. It would apply to mutton and lamb as well as beef.

The levy imposed on imported meat would be on a basis which would give the Dominions a 50 per cent. preference over foreign countries. Proceeds of the levy would be used to provide financial assistance for home producers.

It is understood the Dominions are not opposed to the imposition of a quota on their shipments but look upon the addition of the proposed levy as a very serious consideration. The quota itself would be serious enough, they claim, as it would involve a restriction of their exports to the figures used in discussions at the Ottawa imperial conference which have so far been far exceeded in practice.

Official circles regarded it as possible an agreement might be reached with the Argentine to provide for the quota and levy but the latter could only be effected by the Argentine agreeing to waive the preventative clause in last year's trade agreement between the two countries.

Before the next meeting of the conference the Dominions' representatives will seek the views of their governments on the latest British proposals.

Further Arrests Ordered

Revolution In Germany Said To Be By No Means Over

Vienna.—The arrest, under order of Chancelor Adolf Hitler of three reich cabinet ministers, including Eltz Von Ruebenach, was reported from Munich by telegraph.

Persistent reports that the "second revolution" was by no means over were brought here by Austrian Legionaires fleeing from Bavaria. They said they understood nearly 3,000 storm troop chiefs had been arrested.

Travellers said a "revolutionary committee," composed of the friends and relatives of the executed storm troop chief of staff, Ernst Roehm, and Berlin-Brandenburg Leader Karl Ernst, had been formed in Munich.

Protection Of London

Subways And Underground Railways Guarded Against Attacks

London.—Questioned in the House of Commons on German preparations for bacteriological and other methods of warfare described by Wickham Steed in "The Nineteenth Century Review", Lord President of the Council Stanley Baldwin made guarded replies.

"I have seen allegations to the effect in a published article," he said, "but they have been officially denied by the German government."

Mr. Baldwin said the protection of subways and underground railways as well as aerial defence of the capital were in the care of special departments.

W. N. U. 2054

Pension Plan For Workers

Committee Has Approved Canadian National's New Project

Montreal.—A joint committee of company officers and representatives of employees has approved a new pensions plan for Canadian National Railways employees to take effect Jan. 1, 1935, it is announced in the Canadian National Railways magazine.

The new plan, which has a contributor provision in addition to providing basic and service pensions on retirement at 65 years, covers all employees of the company except those under the Inter-colonial railway and Prince Edward Island employees provident fund and the Grand Trunk superannuation and provident fund. Employees in the I.C.R. and P.E.I. funds are expected to be given the option of coming under the new plan.

Minimum basic subsistence pension will be granted to each employee solely at the expense of the company. This may be supplemented by joint contributions by the company and by the employee. An employee may contribute from one to 10 per cent. of his salary after 10 years' service. Up to and including five per cent. the company will match the employee's contribution.

The pension regulations are to be administered by a board of seven members, four of whom will represent the company and three the employees.

Automobile Exports

Canadian Cars Are Being Shipped To South Africa

Ottawa. — Some improvement has been noted in the export trade of Canadian automobiles to the United Kingdom recently and a very substantial improvement in the trade to South Africa, officials of the department of trade and commerce stated here. The development has been particularly noticeable during the past few weeks.

The demand from South Africa is due to the improved economic conditions in that country because of the high price of gold. The departmental advices are that the entire shipping space immediately available has been contracted.

The reason Canadian cars are playing so important a part in the trade with South Africa is said to be based on understanding between certain United States parent companies and Canadian subsidiaries giving the latter the South African market.

Storm Causes Damage

Terrific Wind Carried House More Than A Mile

Iroquois Falls, Ont.—Reports reaching here said a terrific windstorm that struck the settlement of Noremebega carried a house more than a mile and lifted three men 25 feet in the air.

A steel transmission tower, carrying power for the Abitibi Power and Paper Company, was twisted and torn. The line was put out of commission. None of the three men who were carried aloft by force of the wind was badly hurt.

BRITAIN'S STAESWOMAN

History was made at Geneva recently—and by a woman. She is Mrs. Corbett Ashby, above, who was the lone representative of Britain at the General Commission of the Disarmament Conference. Never before has a woman been a great power's only delegate. While the Conference was discussing security, Mrs. Corbett Ashby declared that Great Britain could not take part in any security pacts outside her Locarno commitments.

Silver Cargo

Shipment Valued At $405,000 Consigned To New York

Vancouver.—A shipment of silver, valued at $405,000, which has been teetering between Shanghai and New York, had been definitely consigned to New York and was being loaded here on board the freighter Pacific Shipper for forwarding via the Panama canal.

The shipment arrived here June 20 on the Empress of Japan and was presumed in local circles to be the one referred to by Secretary Henry Morgenthau of the United States treasury when he declared the sudden clamping down of the silver export embargo in that country was due to information that international speculators were making large shipments to indefinite foreign destinations. He cited one shipment labelled "Shanghai to Vancouver and return."

Will Not Change Policies

Japanese Foreign Policies Will Not Undergo Radical Change

Tokyo. — Assurance that Japan's fundamental naval, military and foreign policies will not undergo radical changes were given in official quarters as newly appointed Premier Admiral Keisuke Okada sought to construct his cabinet.

Koki Hirota accepted reappointment as foreign minister. There were also assurances that two ministers of the old Saito cabinet, General Hayashi of the war department, and Mineo Ossumi, minister of marine, will be continued in their posts in the new cabinet.

The vernacular newspapers stated that naval leaders were displeased with the selection of Okada as premier. They regard him luke warm to many of their policies.

Policy Will Be Changed

United States Is Dropping Control Over Its Livetsock

Washington. — Circumstances alter cases for the United States agricultural adjustment administration, which is planning broad changes in its policies.

Such strokes of nature as the drouth are helping re-shape the farm administration campaign.

The program next year is expected to call for:

Abandonment of control over livestock production.

One reduction contract to cover all feed grains named in the Agricultural Adjustment Act.

Continuation of the wheat and cotton reduction programs, allowing increased production over this year's figures.

A plan for storing grain on farms, possibly under government seal. Loans might be made on this grain.

Officials believe regulation of the feed supplies will automatically control raising of animals.

Starts Insurance Plan

Fund For Unemployed Being Tried Out In Wisconsin

Madison, Wis.—Wisconsin is watching progress of its latest social experiment—unemployment insurance.

The compulsory law became effective July 1. Every Wisconsin employer who has given work to at least 10 persons for 18 weeks must make contributions to the insurance fund, and employers may submit voluntary plans which, if approved by the industrial commission, may be used in place of the compulsory act.

Until the fund amounts to $55 reserve per employee the premium under the act will be two per cent. of the payroll. When it amounted to $55 but less than $75 reserve the rate will be one per cent.; and when $75 or more contributions will cease unless the employer desires to provide more adequate reserves for his men.

Victim Of Heart Seizure

Wife Of Hon. Robert Rogers Dies In Winnipeg

Winnipeg. — Mrs. Aurelia Regina Rogers, 68, wife of Hon. Robert Rogers, Winnipeg, died suddenly after a heart seizure.

The wife of the former Dominion cabinet minister had only recently returned from Ottawa following the winding up of the parliamentary session.

She recently was prominently mentioned as a possible appointee to the senate.

Before her marriage Mrs. Rogers was Miss Aurelia Regina Widmeyer, of Grey County, Ontario. She was married in 1888 and is survived by her husband and one son, Robert G., Winnipeg.

House Warned By Baldwin

London. — Stanley Baldwin, lord president of the council, told the House of Commons that international political conditions are so serious that it is imperative for the 1935 naval conference to "achieve some end".

WESTERN FARM AREAS BENEFITED BY HEAVY RAINS

Ottawa. — A further improvement in prairie crop conditions occurred during the past week according to a crop report issued by the Dominion bureau of statistics.

Precipitation was fairly general over the farming districts and unusually heavy in some localities, the report stated.

The areas which benefited most were northern and eastern Manitoba, crop districts of central and northern Saskatchewan and the Alberta districts south of Calgary and between Calgary and Edmonton.

Eighteen points had precipitation during the week of over an inch, with Prince Albert, Sask., registering 5.1 inches. Unfortunately, the precipitation fell as hail in scattered areas of all three provinces and severe damage was caused to promising crops. The affected districts were in northeastern Manitoba, central Saskatchewan and south-western and west-central Alberta.

"Since the first sown wheat crops are now headed and most of the remainder in the shot blade, there are indications of an early harvest, except in central and northern Alberta," the report stated. "In these latter areas growth has been slow and warm weather is needed. Grasshoppers are being kept under good control by the poisoning campaign and the favorable weather. The feed situation has geen greatly changed by June rains and while hay is generally a light crop, late pasture growth will be a helpful supplement."

Saskatchewan crops made fair progress during the week. The heavy rains caused a further improvement in the feed situation, even where cereal crops were too far gone to recover. Uneven stands of grain on stubble land are reported as a consequence of delayed germination. No serious grasshopper damage is reported.

Avoid Trade War

Great Britain And Germany Sign Agreement

London.—Great Britain and Germany avoided a trade war for at least six months by signing an agreement providing for the payment of interest on Dawes and Young loan bonds held by British subjects.

The agreement extends six months from July 1, the day the German moratorium on all foreign obligations became effective.

Other long and medium term obligations held in Great Britain which are mostly commercial, will not be serviced during the moratorium, under the terms of the agreement.

Germany agreed to deposit British currency in the Bank of England for payment of all coupons from Dawes and Young loan bonds.

In return, Britain will not apply the new clearing house law, under which the government would have been able to seize a portion of German commercial funds for the benefit of bondholders.

Pleased With Decision

London.—Lord Lonsdale, baron of sports, congratulated Tex Austin, promoter of the rodeo now being produced in London, on his court victory against the Royal Society for the Prevention of Cruelty to Animals. The society had charged Austin with cruelty to steers used in the show.

Ask Tariff Reduction

Ottawa.—Application for reduction in the British preferential duty on boots and shoes from 25 per cent. to 15 per cent. was made before the tariff board by the Incorporated Federated Association of Boot and Shoe Manufacturers of the United Kingdom.

Start Journey Through Rockies

Edmonton.—With over 15 tons of equipment, fuel and supplies, the Bedaux tractor expedition left Edmonton Friday, June 20, on the first lap of their journey through the Rocky Mountains.

LONDONERS FLOCK TO THE WHITE CITY TO SEE RODEO THRILLS

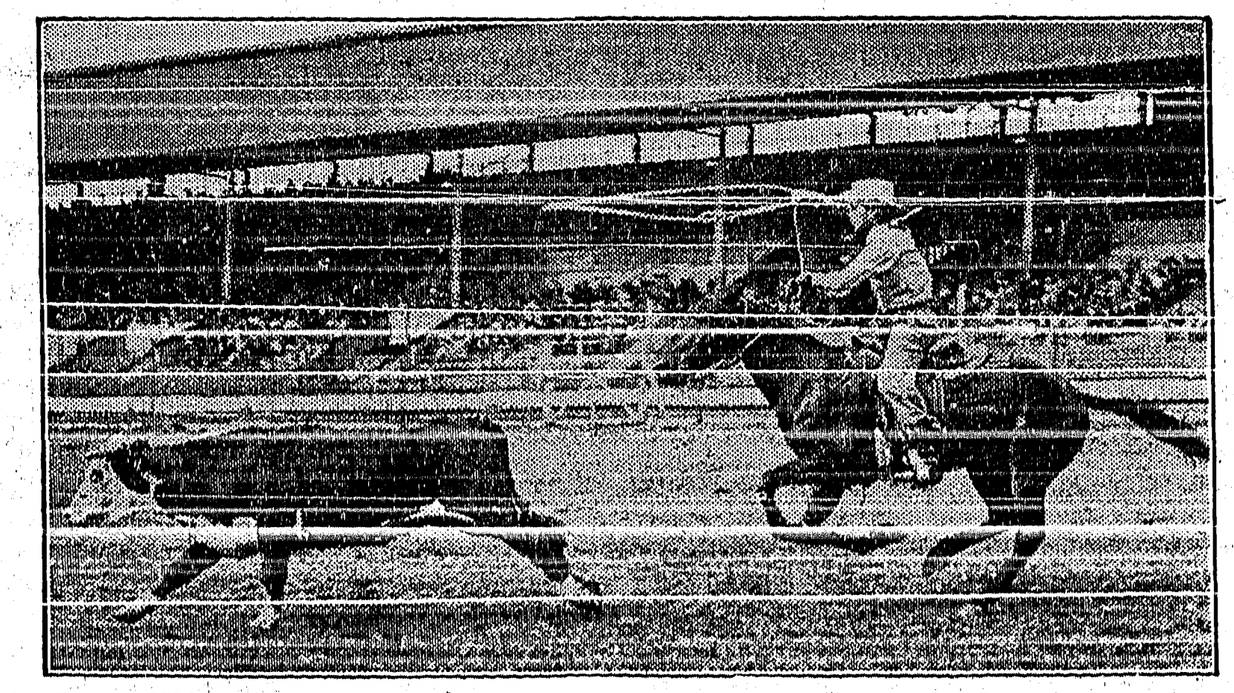

The famous White City, London, has been turned into a glorified round-up in which 100 cowboys and 15 cowgirls from Canada and the United States are playing prominent roles. The British promoters are staging a world's Rodeo Championship and above we see a competitor chasing a steer in the Breakaway Roping Contest.

Local and Personal

Mrs. O. Parry was a visitor at Ainsworth at the weekend, returning on Tuesday.

Cecil Moore was a business visitor at Spokane a few days the latter part of the week.

Mrs. Geo. Bourne of Midway is here on a visit, a guest of Mr. and Mrs. J. P. Cook.

The cherry season is about past the peak. 40 girls are at present employed at the Exchange warehouse on central pack of this fruit.

Mrs. Remington got back on Monday from a visit with friends at Blairmore, Alberta.

June has been the busiest month yet known by Creston hospital with a total of 339 hospital days.

The Exchange is today loading out the fourth straight carload of cherries which have been sold in Montreal.

FOR SALE—Good work horse. Also Chinchilla rabbits, all sizes. Log Cabin Ranch, W. A. Spotswood, Erickson.

Mrs. W. M. Archibald returned on Wednesday from a few days' visit with her daughter, Mrs. J. F. Warren, at Calgary, Alberta.

During the absence of the rector on vacation services in Chri t Church are withdrawn until Sunday, August 5th.

Mr. and Mrs. John Cooper and family of Trail are visitors with the latter's parents, Mr. and Mrs. A. Comfort this week.

FOR SALE—Two turkey hens and 20 turkey poults—11 and 9 weeks old. Price reasonable. J. B. Hoider, Erickson.

Rev. M. T. C. and Mrs. Percival got away early in the week for Nakusp, where they plan to spend a vacation of four weeks.

The K.P. softball team was at Sirdar on Tuesday night, when they defeated the girls' team of that town by a narrow margin.

Mrs. C. Lowther was a Spokane visitor the latter part of the week, making the trip by auto with Mr. and Mrs. J. G. Connell.

The water is pretty well off the flats in front of Creston, but haying is not expected to commence until about the middle of August.

Mrs. W. Jordan of Coutts, Alberta, is a visitor with Mr. and Mrs. A. N. Couling. She was a guest at the Merton-Cook wedding on Saturday.

Mrs. B. F. Whiteside, of Nelson, spent a few days here this week, her mother, Mrs. W. T. Simister, being, at present, a patient in Creston hospital.

Provincial police R. H. Hassard was at Nelson a couple of days at the end of the week, for the annual audit of the accounts at the Creston police office.

Mrs. Howard Biccum and three children, Lloyd, Hazel and Delores, of Fort St. John, arrived yesterday on a visit with Mr. and Mrs. A. Biccum

From present appearances the teaching sraff at the high and public school will be the same as last year. To date no resignations have been received.

Mrs. F. Fillinger and children of Vancouver arrived at the end of the week on a visit with Mr. Filli ger, who is planer foreman at the C. O. Rodgers factory.

The date of the tea and ice cream social at Mrs. Parker's, West Kootenay Power Company plant, Canyon, has been changed to Tuesday evening, July 17.

July so far has produced more than the average supply of wind. Creston was in on the tail end of a blow on Tuesday that did considerable damage in Alberta.

Col. and Mrs. Mallandaine were auto visitors to McBain's Lake for the week end. Miss Margaret Irvine of Fernie, who has been their guest, returned with them.

Dr. J. J. Gould, who is eyesight supervisor for the indian department, was here on an official visit, Monday, in company with the indian agent, Fred Ryckman, of Cranbrook.

Mr. and Mrs. G. Johnson got away at the end of the week on their usual two weeks' vacation, part of which will be spent at Calgary, Alberta, and Banff and Lake Louise.

E. J. Leveque, who has been relieving at Kaslo, arrived last week to take over the work of assistant C.P.R. agent, replacing F. M. Smith, who has gone to Grand Forks.

Miss Snowden arrived from Bournemouth, England, on Tuesday, and will spend a few months here on a visit with her brother-in-law and sister, Mr. and Mrs. H. A. Powell.

Miss Mary Murrell left on Tuesday for Sunshine Bay, where she is assisting with the supervision of the Girl Guides from a number of points in the Kootenay, who are in camp there.

Mrs. Dong. Corrie, nee "Peggy" Truscott, whose marriage to k place at the end of June, has been honor guest at a couple of miscellaneous showers the past week. On Thursday evening Mrs. W. S. McAlpine was hostess at one of these affairs attended by the neighbors around the boundary corner. Monday night Miss Fanny Lewit similarly entertained at her home with a company of the bride'r girl friends as guests. At both functions Mrs. Corrie was the recipient of many useful gifts for the new home.

R. Walmsley was a business visitor at Nelson at the middle of the week.

TENDERS FOR SCHOOL JANITOR

Sealed tenders will be received by the undersigned up to Saturday, July 14th, 1934, for the position of janitor for one year of Creston schools; salary, $810.00 per calendar year. For full particulars as to duties, etc., apply H. W. McLAREN, Secretary School Board, Creston' B.C.

NOTICE TO CREDITORS

NOTICE is given to all to whom the late Frank M. Rosen may have been indebted that all accounts against the deceased must be sent to John Anderson, Erickson, B.C., who will pay the same, but who will not be responsible for any accounts mailed after July 31, 1934.

THE FRIENDLY STORE

MORE FOR YOUR MONEY

You get more for your money at the CO-OP.—always! More Quality—More Value—More Service! Try us just once and be convinced.

MILK, St. Charles, tall tins, 9 for	$ .98
SARDINES, Brunswick, 4 tins	.23
CRACKED WHEAT, 10s, per sack	.37
GRAPE NUT FLAKES, pkg	.11
BULK SAIR DATES, 3 lbs. for	.25

We sell FOUREX BREAD. Try it!

WE DELIVER

Creston Valley Co-Operative Assn.

Phone 12 *CRESTON*

Goodrich Zipps

25 Pair Specially Priced for SATURDAY and MONDAY Only!

The FLASH, a super quality shoe that gives super-service. Patented extension edge foxing with orange contrasting strip. Special crepe sole. Sizes 6 to 10. *Regular price $1.85 per pair,*

SPECIALLY PRICED at

$1.45 a pair

V. MAWSON
CRESTON

CANNING WILL BE EASY if you have the equipment you need.

LET US SUPPLY IT from our COMPLETE STOCK.

G. Sinclair
Creston Hardware

Hotpoint

High Speed Ranges

ECONOMICAL - FAST - CONVENIENT

HOTPOINT way are healthful and delicious—meats are juicier and more tender—baked goods, lighter, easily digestible and flaky. Come in and let us show you the latest Hotpoint range models. We will gladly demonstrate any one of them for you.

Convenient terms may be arranged to fit your budget,

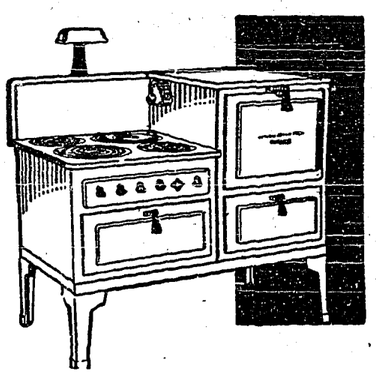

MODEL RA 47
All-Enamel Finish

This beautiful model is ideal for the average kitchen. Finished in cream-white and buff stain-resisting enamel. Available with or without automatic oven temperature control. Right or lelt hand oven model. Economy Cooker and Timer optional at slight eztra cost.

West Kootenay Power & Light Co. Ltd.

CANYON STREET **CRESTON, B.C.** PHONE 38

IMPERIAL GROCETERIA

IT PAYS TO PAY CASH AT THE IMPERIAL

SATURDAY-MONDAY SPECIALS

1 Large pkg. JIFF SOAP FLAKES, and 1 Cake PEARL WHITE SOAP	23c.
1 Large pkg. SOAP POWDER, 1 can CLEANSER and 1 DISH MOP with Moistureproof Green Enamel Handle	29c.

CORN FLAKES, Sugar Krisp, 4 pkgs $ .31

SODAS, Christie Snowflake, Family pkg., *2* for .35

FRUIT JARS, RUBBER RINGS, KERR LIDS
PAROWAX, CERTO, MEMBA.

PHONE 20

The

Preserving Season

is now on

We are in a position to fill your needs promptly and economically.

Pint Sealers in Perfect Seal, Jewel and Improved Gem

Quart Sealers in Improved Gem, Mason-Kerr, Perfect Seal

Half-Gallon Sealers, Improved Gem

Lids and Rings for Mason-Ker in Standard Schram Tops. and Wide Mouth. Economy Tops

Glass Tops and Rubber and Metal Rings

CERTO and MEMBA to save fruit and time

PRESERWING KETTLES in Aluminum and Enamel

CRESTON MERCANTILE COMPANY LTD.

GROCERIES HARDWARE

C. C. F.

Public Lecture

by

J. McCrae Newman

Subject:

"Economic Chaos and the Way Out"

United Church Hall
CRESTON

WED., July 18

EIGHT-THIRTY p.m.

Everybody Welcome
Collection.

Sale

of

Ladies' Summer Dresses

We have received a shipment of ONE HUNDRED DRESSES direct from Eastern manufacturers to sell at prices greatly reduced.

Newest Styles and Materials. Full range of sizes in Voiles, Pastel Crepe, Summer Dance Frocks, Organdies, and Swagger Suits.

Do not fail to see the largest display of Dresses ever shown in town.

S. A. SPEERS

Dry Goods. Clothing. Hardware. Furniture