Provincial Library
121

THE CRESTON REVIEW

VOL. XXV — CRESTON, B. C., FRIDAY, JULY 27, 1934 — No. 18

Wynndel School Meet Generous

Have $25 to Assist the Hospital Building Fund and $10 for the Institute Flower Show Sports —Many Non-Taxpayers.

The annual meeting of the ratepayers of Wynndel school district was held in the community hall annex on Wednesday evening, July 18th, with trustee A. Glasier elected to occupy the chair.

The statement of receipts and expenditures for the past year was presented by the board secretary, T. Sixsmith, and proved highly satisfactory. W. Grieg was reappointed auditor at the usual stipend. T. Sixsmith was the unanimous choice for trustree for the three year term.

There was a letter regarding the purchase of an organ for the school, and the matter was very fully discussed, but the letter was finally tabled. There was also a letter from Creston Valley hospital board soliciting a contribution toward the new hospital building fund and the meeting approved of sending cheque for $25.

The secretary of Wynndel Women's Institute had a letter asking for a donation for the children's section at the flower show and school fair at the end of August. This was also favorably considered and $10 will be given.

The mat er of children attending school whose parents are not ratepayers, was very fully discussed, and the secretary informed the gathering that commencing with September 20 out of 55 of the pupils attending would have parents who paid no taxes. A motion was carried that the School Act in this respect be enforced, the amount to be levied to be at the discretion of the trustees.

The teaching staff was given some attention in the way of discussion of the plan put forward of having a male teacher for the senior room. The meeting, however, favored again hiring Miss Harrop, if available. In case of Mrs. McGregor resigning a lady teacher be again secured for the junior room.

$1000 was voted wherewith to finance the school for the ensuing year. Payment of high school tuition fee for a pupil who became 15 years of age during the term was authorized. Minutes of session were read and meeting adjourned. The other members of the trustee board are Mrs. Davidge and A. Glasier.

Alice Siding

The harvest is underway of the second crop of alf lfa. It is rather light.

J. Harvey is starting a blacksmith shop at a site on the Keirn (Rose) ranch.

It is definitely announced high school work will not be taught at Alice Siding school this year.

A number of parties have been up at Alice mine huckleberry picking, and all report quite a good crop.

Miss Edith Mather left at the first of the week on a short holiday at Yahk, a guest of Miss Vera Mattson.

Miss Dolly Sinclair Smith, who has been here for the berry season, has returned to her home at West Crestou.

Alice Siding defaulted last Sunday's baseball game to Creston Intermediaies. There will be no more league games as the season closed on the 22nd.

Mrs J. C. Martin and Mrs. Everard Constable were both hospital patients for a day this week, Mrs. Martin is recovering from the effects of a runaway mishap.

Mr. and Mrs. John Miller sr., Mrs. Geo Hood, and Willie and Hazel Miller, are on a visit at Calgary, Alberta, going by auto, via Banff. They will make the return through the Crows Nest Pass.

Mr. and Mrs. Howard MacDonald and family of Calgary, Alberta, left for Vancouver last week, after a short visit with the latter's parents, Mr. and Mrs. J. H. Webster.

Wynndel

Mrs. A. Mackie and son, Percy, of Boswell were Wynndel visitors last week, guests of Mrs. R. Andestad.

Misses Mary Abbott, Ellen and Hilda Hagen, are another party that are camping at Sanca this week.

The August meeting of the Woman's Auxiliary will be at the home of Mrs. Gregory on Wednesday, 1st.

Mrs. E. Uri and family, Mrs A Benedetti and Irene, are holidaying at Sanca, where they are in camp.

Mr. and Mrs. Towson, Miss Ethel Towson and E. Hulme were visitors at Bonners Ferry one day last week.

Mr. and Mrs. F. Packman and family are auto visitors here at present, guests of Postmaster and Mrs. Packman.

Mr and Mrs. H. Wall of Medicine Hat, Alberta, are Wynndel visitors this week, guests of Mr. and Mrs. E. Wall.

With raspberries pretty well finished express shipments are now being made from the station instead of the pre cooler.

The school board has been reorganized for 1934-35 with trustee A. Glasier as chairman, and trustee, Sixsmith, secretary.

Mrs. Sapella is a patient at Creston hospital where she underwent a serious operation last week. Her condition is reported satisfactory.

Carl Wigen was a visitor at Creston on business in connection with his summer resort at Twin Bays, which is proving more popular than ever with people at Creston. Bookings for August are most satisfactory.

Saturday night or early Sunday morning an attempt was made to burglarize the A. Corrie & Son store at Wynndel. Entrance was gained by removing a pane of glass, which was left on the sidewalk unbroken. Apparently the intruders were disturbed as nothing appears to have been removed.

Canyon City

Mrs. Tom Young of Trail is a visitor with her mother, Mrs. C. A. Robinson at present.

Mr. and Mrs A. Wickholm and Mr. and Mrs. A. Berggren were Sunday visitors with friends at Cranbrook.

Cutting has commenced on the second crop of alfalfa. Due such extensive dry weather the yield is light at Canyon.

Art Hetherington of Nanton, Alberta, is here on a holiday visit with his grandparents, Mr. and Mrs. T. Hickey.

Misses Helen and Winnifred Houle of Kimberley, are guests at the home of their grandparents, Mr. and Mrs. Jock McRobb.

Phonse Huygens left the latter part of the week on an auto trip visit to points in the Okanagan, in company with George Connell of Erickson.

Canyon baseball team remained in tie for top place in the league by trimming Kitchener 2-0 at Kitchener on Sunday. Geo. Niblow pitched the best game of the year, with Hale behind the plate.

The report of the Canyon school meeting in last week's issue erred in stating the vote was 22-17 in favor of considering Mr. Kolthammer's application. Vote was 17-22 against consideration

Mrs. L. M. Craig and her guest Miss Walker of Carnduff, Sask, along with Mrs. A. Samuelson and her sister, Miss Peggy Murphy, of Erickson, are enjoying a week's camping at Destiny Bay on Kootenay Lake, near Boswell.

Miss Thelma Vance, Mrs. Kolthammer and Mrs. Knott were hostesses at the latter's home at a very successful miscellaneous shower in honor of Miss Kathleen Clayton, whose marriage takes place early in August. The affair was highly sociable and the gifts were many and suitable for the new home.

Lister

Rev. C. Baase of Creston took Lutheran Church service here on Sunday afternoon.

F. W. Mitton of Vancouver, representing General Steel Wares, was a business visitor on Tuesday.

Mr. and Mrs. Goldsberry of Rossland are here on a visit with the latter's father, George Hurry

T. Dupen of Edmonton, Alberta, arrived on Monday to spend a week with Mr. and Mrs. R. Stevens.

Misses Hazel and Agnes Hobden are visitors this week at Cranbrook, with their sister, Mrs. S. Whittaker.

Miss Carol Helme of Vancouver is here on her usual two weeks' vacation with her brothers Harry and Jim Helme.

H. Sparrow and A. W. Sinclair are already busy with the second cut of alfalfa, and cutting will be general by the end of the week.

Mr. and Mrs. Andreason left on Saturday for their home at Potlach, Idaho, after a visit with the latter's parents, Col. and Mrs. Lister.

Mrs. Hans. Lindhorst left on Wednesday last for Cranbrook hospital for an operation for the removal of tonsils, and is recovering nicely.

E. R. Bewell, who is attached to the provincial pathologist work at Saanich, was here on an inspection this week, and speaks in high praise of the certified seed potato crop at the Frank Baker ranch.

It is announced that Miss Robinson of Blewett has been offered and has accepted the principalship of Huscroft school, succeeding Miss Olson. She comes well recommended for the position.

Erickson

Mrs. J. Currie is on a visit with Trail friends at present.

Miss Ruth Cartwright is spending a short vacation with friends in Cranbrook.

Lee Heric is combining business with pleasure on a visit at Cranbrook this week.

Some badly needed repairs are being made on the upper Erickson-Creston road at present.

Mr. and Mrs J. G. Connell and Mr. and Mrs. Sinnerude were auto visitors to Kimberley on Sunday.

Mrs. Munn and daughter, Dody, arrived on Monday from Nakusp, on a visit with Mrs. McKelvey.

Mr. and Mrs. Yousbury and daughter of Nelson are holidaying here this week, guests of Mr. and Mrs. T. Mercier.

Mr. and Mrs. Percy Boffey and family left last week for a fortnight's vacation, most of which will be spent at Banff.

Mr. and Mrs. Aubrey Kemp and children of Trail, are here on a visit with his parents Mr. and Mrs. W. H. Kemp.

Geo. Connell returned on Tuesday from a short vacation trip to Nelson, Trail, Vernon and other points in the Okanagan.

F. Putnam, M.P.P., left on Saturday on a visit at Victoria, on legislative business. He went by auto, in company with F. V. Staples of Creston.

Mr. and Mrs. R. Jarvis and daughter, Shirley, of Regina, Sask., have returned from a visit at Arrow Lakes points, and are guests of Mrs. McKelvey.

J. A. Fraser of Creston, construction foreman for West Kootenay Power & Light Compay, with Mrs. Fraser, have taken the original residence on the F. Celli ranch.

O. Whitacre has just disposed of his partly improved ten acres in the Connell subdivision to A. Ledieu of Coleman, Alberta, who plans to build a home on the property

Franklin Clark is being warmly congratulated on his success in securing first-class honors in third grade Toronto Conservatory of Music examinations. He is a piano pupil of Miss Dorothy Olivier of Creston.

At the annual school meeting on Wednesday night last Mrs. Putman declined re-election as trustee and E E. Cartwright was chosen her successor for a three-year term, with E. J. C. Richardson reappointed auditor, and $1800 voted to finance the school for 1934-35. The other trustees are J. B. Holder and R. M Telford. Tenders have been called for a supply of gravel, and for some necessary painting, varnishing and kalsomining.

Kitchener

There are at least fifteen men at present up Goat River prospecting.

F. H. Pym, Cranbrook, the East Kootenay forester, was here on official business Thursday.

Clarence Anderson arrived on Friday from Ainsworth, where he has been for the past couple of weeks.

A small forest fire has broken out at Mosquito Creek. A Crew from the relief camp are watching it.

Mrs. Carl Anderson and daughter, Myrtle, arrived on Friday from Nelson, where they have been on an extended visit.

The baseball club is having a dance in Hunt's hall tonight, 27th, with an admission of 35 and 25 cents, supper included.

Miss Joan Geroux left on Saturday for her home in Moyie, after a month's visit with her uncle and aunt, Mr. and Mrs. C. Foisy.

A. J. Ironsides, C.P.R. road superintendent, and C. Fawcett, roadmaster, were here from Cranbrook on business, Tuesday.

Mr. and Mrs. Frank Huson and family of Goat River crossing left last week on a visit at Rocky Mountain House, Alberta.

Miss Marie Thompson, who has been berry picking at Wynndel for the past month, returned to her home at the M7 ranch, Saturday.

Mr. and Mrs C. R, Paulson and son, Chester, and daughter, Katherine, with Charles Mason, are here on a vacation at Camp Hathaway.

Misses Katherine and Irene Cavanaugh left on Wednesday for their home at Kimberley after a short visit with their uncle and aunt, Mr. and Mrs. B Johnston.

Douglas and Rod Pu nam, Ralph Maddess of Erickson, with M. Senesael, were up the Goat River at Eight Mile over the weekend, and returned with quite a fine catch of trout

Kitchener baseball nine received a beating by Canyon on the local diamond on Sunday. The score was 2-0 in favor of Canyon. It was a good game all through. Kitchener battery was L. Anderson and C. Simpson. Canyon—Niblow and Hale.

Arrow Creek

Mel. Jorde left on Wednesday last for Cardston, Alberta.

Nels. Larson and so , of Canyon, are erecting a store at the end of the west side road.

H. Walkey was treated at Creston hospital a couple of days last week for poison in his hand.

A fine time is reported by the many who attended the party at the home of Frank Bunce on Saturday night.

Rev. J. E. Barnes had charge of the Pentecostal service at the schoolhouse on Sunday. There was a good attendance.

On their return home H. G. Tupper of Calgary and E. D. Ennis of Wayne, Alberta, were callers at the Ward home Saturday, leaving on Sunday.

The Saskatchewan visitors with Mr. and Mrs. Clarkson left for home on Sunday. The visitors were S. Craig, John and Lee Clarkson and D. Clark, all of Wilma, Sask. It is expected they will be back to locate here permanently.

Hospital Auxiliary Meet

The July meeting of Creston Hospital Women's Auxiliary was held Thursday afternoon last. Mrs. R. Stevens, president, was in the chair, and the attendance was 20 members and two visitors. Routine business was transacted and there were the usual committee reports Mrs. W. H. Cartwright and Mrs. F. H. Jackson were appointed visiting committee for the month. It was decided to invite members of the Erickson, Canyon and Kitchener Auxiliaries, and Wynndel Women's Institute to be present at the August meeting of the Auxiliary. Members did a quantity of sewing at the meeting. Tea was served by Mrs. (Rev.) A. O. Thomson, Mrs. W. H. Crawford, Mrs. D. Bradley and Mrs. W. McL. Cooper.

Legion Auxiliary Meets

The July meeting of the Ladies' Auxiliary to Creston Valley Post Canadian Legion was held on Tuesday evening last, with the president in the chair and 11 members present. This being the first meeting following the annual meeting president Mrs. W. V. Jackson, in a few well chosen words, asked for co-operation of members in working together in a kindly spirit to help make a successful 1934-35; not only financially but for good feeling and fellowship. Correspondence was light. Discussion on the annual picnic took place but all members not being in favor due the highway being in dangerous shape for transporting children in trucks. A co mittee of Mrs. Lowther, Mrs. Gardiner, Mrs. Jackson, and Mrs. Johnston was named to work with the men's picnic committee A garden party was mooted as a means for raising funds but on learning that the Women's Institute have already named a date for a similar function the matter was dropped. Standing committees for the year will be struck at the August meeting, at which it is hoped there will be a full attendance. Supper hostesses were Mrs D. Ross, Mrs G. Vigne, Mrs. R. Watson and Mrs. L. Timmons.

Garden Party

Under auspices of the Women's Institute at the residence of

MRS. C. F. HAYES
Creston

Wed. Aug. 1st

6.30 to 10 p.m.

Programme Vocal and Instrumental Music
Lawn Bowling
Garden Quoits
Other Games

REFRESHMENTS, featuring Ice Cream by Dish or Cone.

Proceeds to Prizes for School Fair and Flower Show.

Vote $8890 Run Creston Schools

Sum Authorized in Excess of Amount Asked by Trustees—$3000 of Past Year's Surplus Goes Into a Building Fund.

While inclined to be somewhat critical of the past year's handling of school affairs in one specific detail and inclined to censure the board for not holding the teachers' to more strict account as to their personal conduct after school hours, the annual meeting of the ratepayers of Creston school district was in excellent humor financially, actually authosizing the trustees to enact a tax levy that will produce more than $800 in excess of what was asked for.

About 40 were present at the gathering which was presided over by Jas. Cherrington, with the board secretury, H. W. McLaren, taking the minutes. Jas. Cook was elected to the vacancy in the trustee board, replacing Mrs. Henderson, who declined to stand. J. W. Hamilton was re-elected auditor, and a levy of 11 mills was agreed to which will produce $8897 in place of the $8042 requested in the estimates.

The meeting went on record as favoring the taking of $3000 of the year's surplus of almost $4000 and placing it in a savings account earmarked for "building purposes". Another motion of instruction was adopted, calling upon the incoming board to d the school business by committees, of which there will be three (one for each trustee presumably) —finance, property and management.

With a surplus of $3933.41 to be exact, and but $400 of debt—the last installment on the loan secured some years ago when the steam heating system was installed—the financial statement got the least consideration almost of the evening's business; no one venturing to suggest any monkeying with the teachers' or other salaries, even

Economy appears to have been the watchword of the retiring board as the surplus of $3933 is an increase of more than $1600 over the surplus shown at the 1933 annual. The feature of the receipts is the intake of $1019 in high school tuition fees. On the expense side is an entry for $135 50 for introducing electric light into the basement rooms last fall, this being necessary due the unusually gloomy weather encountered during the fall and early winter. Proceedings closed with the usual hearty vote of thanks to the trustees for services rendered.

RECEIPTS

Cash on hand as at July, 1933	$2359.18
Government grants	8335 00
Tuition fees	1019.00
	$11,713.18

EXPENDITURE

Salaries: High School	$1644.00
Public School	2326.80
Janitor	802.00
Secretary	100.00
Cupboard	50.50
Chairs	13.50
Books, library	47 82
Electric light installation	135.50
Renewals and repairs	104.35
Supplies: School	1287 01
Janitor	187,78
Fuel, water, light	439.66
Rents	19.00
Part loan repaid	400.00
Interert on loan	56.00
Insurance	119.00
Grants	45.00
Audit fee	15.00
Postage, etc	11.00
Sundries	25.50
Cash in bank	3933.41
	$11,713.18

ESTIMATES, 1934-35

Teachers' salaries	$3852.00
Janitor	810 00
Secretary	100.00
Loan	400.00
Interest	28.00
Insurance	327.25
Coal and wood	510.00
Water and light	150.00
Painting school	130.00
New desks and tables	160 00
Repairs	175.00
Miscellaneous	150.00
Supplies—schools, labratory, etc.	1250.00
	$8042.25

G. Nickel and H. W. McLaren, old trustees, along with the new member, had the board's inaugural meeting on Monday night at which the latter was named chairman, with Mr. McLaren continuing as secretary, and arrangements were made for some necessary repairs and improvements to be made before school re-opens on September 4th Up to the present there have been no teachers resignations, and it is likely the staff will be the same as last year.

Character Makes The Man

In a little magazine sent regularly to the writer of this column through the courtesy and thoughtfulness of a friend, and which we always read with pleasure and profit, and from which we frequently quote, there recently appeared a short article that is both timely and worthy of consideration in these rather troublous days when we are inclined to place responsibility for all our ills upon governments, institutions, systems,—in fact, upon anything and everything except our own human frailities. The magazine article referred to reads as follows:

"Most of the ingenious schemes for making this a better world fall down because they assume that man is an angelic creature who would dance singing through the streets, with garlands in his hair, if only the chains of circumstance could be stricken from him. The trouble is that man isn't an angelic creature. He can be about the most ornery member of the animal kingdom. When he's mean, he makes the sabre-toothed tiger look like a domesticated tabby; and for ruthlessness he can bring blushes to the cheeks of a cobra. On the other hand, it's just as big a mistake to assume that man is all mean. He rises just as high as he falls. Nothing in the jungle can match him for courage and self-sacrifice. If he can be a beast, he can also be like those gentlemen who stood on the deck of the doomed 'Titantic', singing in the face of death. As Byron said, he is 'half dust, half deity'."

For many years, almost a century in fact, it has been an accepted idea in all democratically governed countries that education was the royal road to sweetness and light. Practically no one questioned it. Laws were enacted making education compulsory, and more and more money was cheerfully poured into the providing of free education for all children, always in the belief that when people are educated, a golden age would dawn. People in all our so-called civilized countries are now fairly well educated, in the accepted meaning of that term, but the golden age has not arrived. Apparently, good and splendid as it undoubtedly is, education in itself is not the miracle-worker it was supposed to be. And the trouble is that we have confused book-learning with education, and have set such store on knowledge of facts that we have forgotten about character.

With many sincere people the tendency now is to rely on legislation to accomplish all the reforms which religion and education have failed to bring about in our human relationships. Even some clergymen apparently believe that both education and the church have failed to develop human character and thus eradicate selfishness, meanness and dishonesty, but that where these powerful agencies have failed, parliaments and legislatures can succeed through the enactment and enforcement of man-made laws and governmental administration of purely man-made social and economic systems. This is a wholly false conception, and if our schools, colleges and churches should ever act upon it they would learn when too late how serious a mistake they had made.

Recognizing the truth of Byron's observation that man is half dust, half deity, the function of the church and of all forms of religion is to cultivate and develop the deity in man and thus seek to overcome the selfishness and meanness inherent in human nature, to inculcate the true principles of life and living, to teach the beauty, the joy, the happiness of true Christian living; in a word, to build up character.

And the function of schools and teachers supported as they are by the State is the counterpart of the church. It is not merely to impart knowledge but to so train the human intellect and develop man's reasoning powers as to enable him to think clearly, choose wisely, act with discernment and discretion and thereby attain to a full realization not only of his own rights and privileges but to a full appreciation of the rights and privileges of his fellow men, and of his own obligations to society as a whole; in a word to live as an intelligent, informed man of character should live.

Parliaments and legislatures have large and important duties to discharge, but under our democratic systems these legislative and administrative bodies will be, as they are intended to be, but a reflection of the views and opinions of the people as a whole. Thus churches and schools through the discharge of their accepted functions by raising the standard of intelligence and in the development of character, thus building up personal character and higher standards in thought and living, will beneficially affect all legislation and all administration. Much more of a permanently beneficial character can be effected in this way than by the definite commitment of churches and schools to any particular set of political policies, social reforms, or economic systems in a rapidly changing world.

If the people themselves are right, if they are men and women of character and conviction, if they are educated and intelligent, unselfish, honest and God-fearing, parliaments and legislatures, and the acts of these bodies, will be a reflection of their views and convictions. But if the people of any nation are not of this type, neither will their governments be, and all the propaganda of churches and schools will not make them so.

If we would improve our institutions and systems and governments, we must bring about a steady improvement in people themselves, and in the bringing about of such improvement lies the first and paramount duty of our churches and educational institutions.

Finding Ready Market

Demand From British Buyers For Canada's Dressed Poultry

Dressed poultry from Canada is finding a ready market in substantial quantities in the British Isles. From January 1 to May 31, 935,500 pounds have been exported, an increase of 537,122 pounds compared with the corresponding period of 1933. Meanwhile the demand from British buyers continues active for the quality of the shipments have met the market requirements in every way, says an announcement from the department of agriculture.

Exports of Canadian cattle to Great Britain this year up to June 28 totalled 23,667 as against 22,505 for the corresponding period of last year.

Buys Decrepit Horses

Englishwoman Has Carried On Work For Twenty Years

Known only as the "Horses' Friend", a woman in Edmonton, England, has bought thousands of old horses and donkeys and unfit wild ponies and had them slaughtered humanely to prevent them from falling into the hands of dealers and worked under cruel conditions. At Barnet Fair recently she bought 90 animals; this year she has purchased 850. The woman, who insists on remaining anonymous, has carried on her work for 20 years. She is assisted financially in her efforts by a few friends.

Next to London, Calcutta, India, with suburbs is the most populous city in the British Empire.

Diarrhoea, Dysentery, Colic Cramps and Stomach Pains

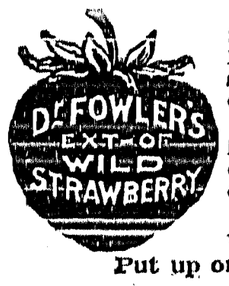

Prompt treatment with Dr. Fowler's Extract of Wild Strawberry in such cases relieves the pains, checks the looseness of the bowels, and thus does away with the suffering, the weakness, and oftentimes the collapse associated with attacks of this kind.

It does this by checking the too frequent and irritating stools, settling the stomach, and bracing up the weakened system, thus making it a remedy for the treatment of bowel complaints of both young and old.

On the market for 88 years—you do not experiment when you use it.

Put up only by The T. Milburn Co., Ltd., Toronto, Ont.

An Era Of Suspicion

Difficulties In The Way Of Achieving Universal Peace

In the world as it is to-day—to a greater extent even than in the days when Lord Meath and Lord Milner surveyed it,—there are overwhelming difficulties in achieving anything like universal peace and freedom. For the moment an era of suspicious nationalism seems to make that ideal more remote than ever. But unquestionably the way to attain it lies through the gradual grouping of such nations as are prepared to work and trade together and to live at peace for all time with one another; and the one group ready formed for this great purpose,—bound by all the ties of history, tradition and complementary requirements,—is the existing group of the British nations and dependencies. To dissipate so vast a potential force for good would be something worse than folly. To disparage it, as some of our Socialists are fond of doing, is to stultify their own professions. Surely the whole purpose of British statesmen in every capital of the Empire, whether they are Conservatives or Socialists, manufacturers or farmers, should be to consolidate it, to strengthen it, and to attract to it like-minded lovers of peace wherever they may be found.—London Times.

New York Via Arctic

Proposed Air Route Would Find Favor With Aviators

The polar regions may soon become as familiar to British airmen as the Irish Sea or the Channel are to British seamen. The air-route to the Far East is nearly halved by proceeding via the North Pole. If directional wireless proves the success hoped and expected of it, the 600-mile hops between wireless stations at Thorshavn (Faroe Islands), Reykjavik (Iceland), Augmagssalik on the east coast of Greenland and Godthaab on the west, and Resolution Island at the southern extremity of Baffinland will come into favor with flyers for several well-founded reasons. If it should prove a reliable proposition to check direction on these sections by wireless, the skilled pilot could contemplate operation along this route in weather which at present would make it hazardous, for he would be largely independent of fogs and other forms of bad visibility. Besides, though the length of this route from England to New York is 4,500 miles, and therefore greater than the direct route, a great advantage lies in the fact that it can be divided into 600-mile stages.

Ancient Reptile

Sinuous Creature Which Flapped About Prehistoric Ocean

Officials of the National museum at Ottawa say the two mosasaur specimens unearthed at Morden, Man., by Dominion geologists, were the first complete skeletons of the 60,110,000,-year-old reptiles ever found in Canada. Scattered bones were found in Alberta three or four years ago but no complete specimen.

J. M. Steinberg, Dominion government geologist, who has unearthed many dinosaur skeletons in Western Canada will ship the fossilized bones to Ottawa where they will be mounted for display in the museum. A 25-feet specimen has been on display at Ottawa for some years but it was found in the United States. It may be a year before the completed sinuous creature, which flapped about the prehistoric ocean that covered Western Canada millions of years ago, is ready for the gaze of the public.

A Clever Idea

German ingenuity has solved the problem of looking over the heads of a crowd without getting a stiff neck. At every big street parade in Berlin now, and there is one almost daily, scores of vendors make their ways through the crowd selling periscopes. With a periscope it is possible to have a front seat even if you are standing in the rear ranks.

It is believed by the Kulin of Australia that the spirits of the dead ascend to heaven by the rays of the sun.

A few centuries ago, the word "idiot" was used to designate a "private citizen."

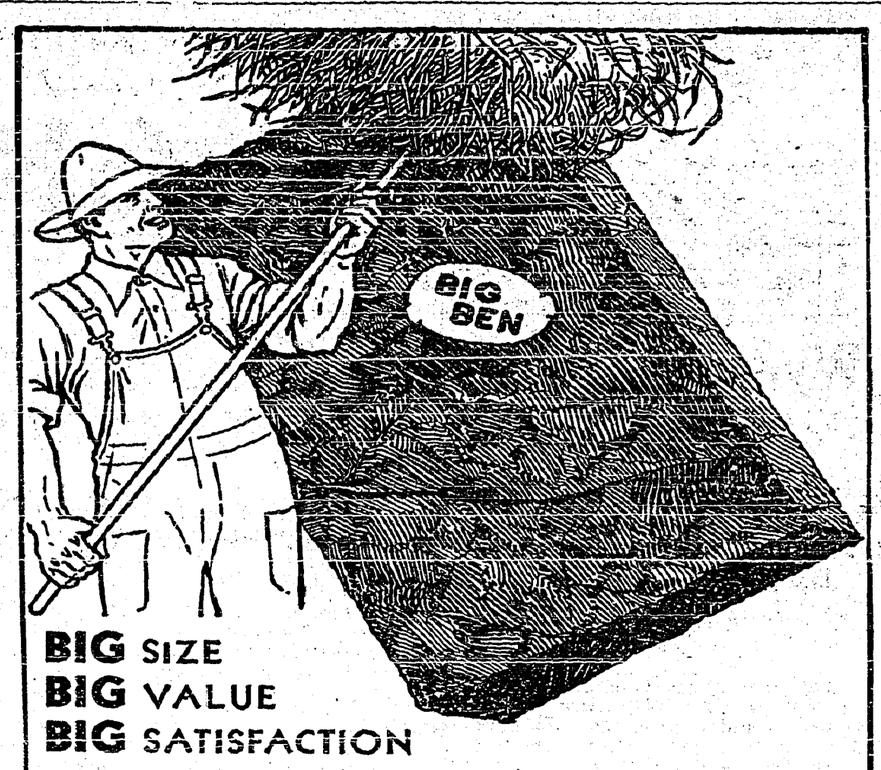

BIG SIZE
BIG VALUE
BIG SATISFACTION

If you want a longer-lasting chew, get—

BIG BEN

THE PERFECT PLUG

Chewing Tobacco

Reaping The Harvest

Far East Has Awakened To Machine Age Era

Europe no longer can exploit the rest of the world as a market, and now, after destroying the civilization of the Orient and India, reaps the harvest, declared Frederick W. Norwood, celebrated preacher of the City Temple, London, England, at Vancouver.

Returning from an extended trip, he said the Far East had awakened to the machine-age era.

"In Japan you have a nation that has learned the lessons of western civilization, put them into practice and now is sending back a surplus of machine-made goods," he said.

The missionary was not to be blamed. There were ,he recalled, 100 commercial travellers propogating industrial ideas to every single missionary. There, too, were great changes in China and India.

"These people are increasingly conscious of what we have taken from them. We have got to think of humanity; stop putting tags on things and letting it go at that," he concluded.

Canadian Voodooism

Human Credulity Provides One Of The Serious Barriers To Medical Progress

An article in "Health", published by the Canadian Social Hygiene Council, points out the necessity for the general public realizing that many so-called cures are nothing but fakes. The article tells some rather interesting facts about the credulity of people and the wiles of the fakir. The article concludes: "Perhaps it is futile to tell the public about these tragic occurrences, perhaps it is wasting time to ridicule the fakir and charlatan. Ethically the doctor can promise no one a cure but these medical gangsters, after getting their money, laugh at the hopeless sufferer from cancer and the dying tuberculosis patient and promise him a cure." Often times neglected cases too late accept the advice of their own surgeons and are handed at the same time a death certificate.

Use Scalding Steam

Warders Well Protected If French Convicts Attempt Mutiny

Scalding steam is always held ready for use on the two hundred and eighty convicts bound for the French penal settlement on French Guiana, which includes Devil's Island, which recently embarked in the convict ship La Martiniere at La Rochelle. During the voyage the convicts are kept in cages under the constant surveillance of warders, who, in the event of attempted mutiny, would be able to turn steam on them.

Swimming And Health

An Exercise That Has Come To The Front As A Valuable Form Of Recreation

A well-known swimming instructor states, "The interest in swimming has been stimulated tremendously and it is now possible for people to indulge in this healthful recreation throughout the year."

Greater indulgence would naturally make the health of the nation greater. It may also be the means of saving the swimmer and another's life. As an exercise swimming has few exercises with which to be compared. It may be performed to suit the age and physical condition of the individual. "The art of swimming has also developed marvelously," states a writer on "Health". In the early days the breast stroke and over-hand stroke were commonly used. The trudgeon and single overarm stroke were next evolved. The writer outlines the methods of swimming and states, "Make up your mind that you will learn or improve". The crawl stroke is the most popular of all swim strokes. Champions all over the world use it and it is fast becoming the stroke for everybody. In explaining the crawl stroke attention is paid to position, breathing and practice. At this time of year swimming can be made easier by the reading of such an article.

Nearly 136,000,000 pounds of tobacco were grown in China last year, breaking all production records for the weed in that country.

DENICOTEA
CIGARETTE HOLDER

DENICOTEA Cigarette Holder absorbs the nicotine, pyradine, ammonia and resinous and tarry substances found in tobacco smoke.

Complete holder with refills — $1.00 postpaid, or from your Druggist or Tobacconist. Dealers wanted everywhere.

NOW OBTAINABLE FROM

Robt. Simpson Co. Limited
The T. Eaton Co. Limited
Liggetts Drug Stores
Moodey's Cigar Store
C. C. Whebby
Rutherford Drug Stores
Ross Melkiejohn

DEALERS WANTED

CHANTLER & CHANTLER, LTD.
Canadian Distributors,
40 Wellington St. W.
TORONTO, ONT.

122

HEPBURN PAVES WAY TO RECEIVE HUNGER PARADE

Toronto.—Notice was served on the city of Toronto that its police commission must not pursue a policy at variance with that of the Ontario government. In the latest move in the battle between Queen's Park and the city hall the government removed two members of the Toronto police commission and replaced them by two others.

The new commissioners are expected to rescind the order banning a parade and demonstration of hunger marchers from Ontario centres in Toronto on July 30. Mayor William Stewart, who has been almost continuously in controversy with Premier Mitchell Hepburn since the new Liberal government took office, is ex-officio chairman of the commission. To-day he will find himself flanked on either side by a commissioner appointed by the Liberal government.

"It can hardly be expected," said Hon. Arthur Roebuck, attorney-general, "that appointees of the government shall remain in office while defiantly announcing a procedure openly contrary to the settled policy of the government."

The new commissioners are Frank Denton, K.C., prominent Liberal, and Judge W. T. J. Lee, of the county court of York. They replace J. R. L. Starr, K.C., and County Judge James Parker.

The city police commission passed an order banning any parade or demonstration of hunger marchers in Toronto while Premier Hepburn was asking provincial police to accord the marchers every courtesy and promising to meet their representatives. When Mayor Stewart heard the premier had promised to appoint an official to confer with city police authorities with a view to co-operation in facilitating the march he accused the government of interfering in city affairs and declared he would uphold the police commission and defend the rights of the city to the limit.

The premier and the attorney-general retorted by charging the mayor with attempting to prevent a group of citizens appealing to the government, called him a tyrant and accused him of trying to throttle free speech and set an armed police force on a body of innocent citizens.

The Ontario government will make no grant towards the maintenance of delegates to the proposed hunger march, Hon. David Croll, minister of welfare, told a committee of the hunger marchers.

Rains Continue In Poland

Flood Toll Mounts And Many Bridges Carried Away

Warsaw.—Floods in southern Poland which counted at least 53 victims, mounted as heavy rainfall continued.

Tarnow, at the juncture of several rivers, was the latest city threatened.

Two trains of sappers were hurrying with pontoons from Krakow to Stary Sacz, where 17 young men took refuge on a dry peak when a labor camp was invaded by the roaring waters. Communications between Krakow and Lwow were cut and more than 12,000 feet of bridges carried away by the swollen streams.

Want Henderson To Resign

London.—The resignation of Arthur Henderson from his post as secretary of the Labor party, will be demanded at the party's annual convention in October by the Putney and Harrow committees. These wto London suburbs feel that Henderson has devoted himself entirely to the disarmament conference of which he is president.

Confer With Dominions

London. — Conversations between the government of the United Kingdom and the Dominion governments in regard to the projected 1935 naval conference are proceeding through normal channels, the House of Commons was informed by Stanley Baldwin, acting prime minister.

W. N. U. 2056

Seed Officials Meet

Conference Held At Saskatoon Is Well Attended

Saskatoon. — Further standardization of the work of the federal seed branch inspectors in the four Western provinces was accomplished as the result of a three-day conference of all the inspectors from Fort William to the Rocky Mountains which concluded here. Meeting with the federal men were the field men connected with the branch of the Saskatchewan department of agriculture.

The conference took the form of a short refresher course in cereal grains, identification of varieties and variations within varieties and the identification of disease that attack cereal crops.

Work of the conference was directed by Nelson Young, Saskatoon; G. M. Stewart, Calgary; J. E. Blackburn, Winnipeg, district inspectors for the federal seed branch; and by S. H. Vigor, field crops director for the provincial government.

The historical background of plant breeding was outlined by Dr. J. B. Harrington, professor at the University of Saskatchewan, who pointed out the necessity for seed growers to maintain the purity of strains in their plots. Mr. Harrington also spoke upon the identification of varieties of cereals, and the separation of any kinds of crosses that might be found in seed grain plots.

He emphasized apparent changes which different environments might cause in varieties, and cautioned the inspectors to take account of these changes in passing judgment upon the purity of the strains grown. He showed how cross pollination of varieties sown too close together might come about, pointing out that the results from crosses of this kind were as disastrous to pure strains as sowing two varieties of seed in the same plot.

Explorer Thought Lost

Hope Abandoned For Young Britisher Who Attempted To Scale Mount Everest

Darjeeling, India.—Hope has been abandoned for Maurice Wilson, young British flying officer, who started out on an ambitious attempt to conquer Mount Everest lone-handed.

Wilson flew an aeroplane to India from England with the hope of planting a Union Jack on the summit of Mount Everest. The authorities here vetoed his plans, so he decided to attempt the climb which has yet to be achieved.

Wilson progressed for some days until he established his camp No. 3 high on the slopes. He left his porters there and continued the grim climb alone, taking a small tent, an ice-axe and a quantity of food, with a camera.

He was last sighted high up, nearing the location where he proposed to establish what he called camp No. 5.

His porters now have waited for three weeks without any word from Wilson and they returned to Darjeeling to report their conviction Wilson had lost his life.

Still Paying One-Third

Alberta Making No Change In Direct Relief Costs

Edmonton.—One-third of the direct relief costs will continue to be paid by the province, notwithstanding the action of the Dominion government in cutting to 25 per cent. A decision to this effect was reached at a cabinet council meeting and has been sent to Mayor Knott, of Edmonton, and Mayor Davison, of Calgary.

No time limit has been set for this rate to apply. And it will, therefore, continue indefinitely, it is learned from Premier Reid.

Action has also been taken by the government on Edmonton city council's request for a federal loan of $1,000,000 for public works, approving the loan and agreeing to make application for it to Ottawa.

More Cars Produced

Ottawa.—Automobile production in Canada in 1933 amounted to 65,852 cars, with a sales value, f.o.b. plant, of $38,630,463, the Dominion bureau of statistics has announced. This was an increase of 8.3 per cent. in number but only .2 per cent. in value from 1932.

CAPTURED BY BANDITS

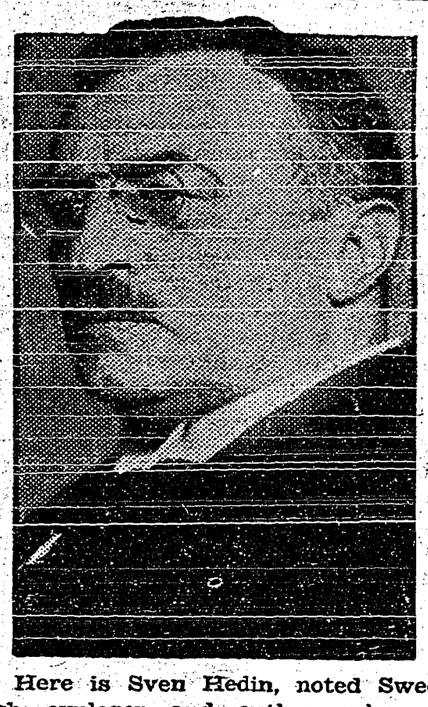

Here is Sven Hedin, noted Swedish explorer and author, who reportedly has been captured by a brigand Moslem chieftain, General Ma Chung Ying, and a group of Turkestan bandits, in the wilds of Hsinkiang province.

Argentina Wants Wheat Export Quota Raised

Agricultural Minister Says Large Crop Makes It Necessary

Buenos Aires. — Argentina's ministry of agriculture proposed that the nation's wheat export quota be raised at next month's international wheat conference to 150,000,000 bushels. At present the quota is 110,000,000 bushels.

A communique by the agricultural minister stated that the abundance of the last crop necessitates a larger export quota to overcome surpluses.

Four proposals to stabilize the world wheat market were definitely rejected by Argentina. They are Argentina's adherence to a minimum price, a limitation of exports the second year by agreement to 108,000,000 bushels, a reduction of seeding to regulate yearly exports to 110,000,000 bushels and an agreement to denaturalize wheat exceeding the export quota and domestic consumption.

It was contended the scheme to fix a minimum world price on wheat has proved a failure. Denaturalizing of wheat was held to be impractical because the United States and Canada, "the accumulated stocks of which are responsible for the present situation," have not adopted that procedure.

Aid For Settlers

London.—The British government is to make further concessions to British settlers who became destitute in the State of Victoria, Australia, in order to enable some of those who have already returned home to go back and make a fresh start.

New Arms Treaty

Japanese To Confer With Washington In August

Washington.—Japanese spokesmen will visit Washington next month and will seek, by informal conferences, to prepare for the negotiations of a new naval arms limitation treaty in 1935.

These discussions are generally expected to include:

An effort by Japan to obtain a new understanding on respective positions and purposes in the Pacific; later to be extended to Great Britain.

The continuing Japanese quest for a bigger navy in proportion to Britain and the United States than is allowed by the present 5-5-3 ratio.

An attempt to forward the Japanese project of a non-aggression pact with the United States.

Trade With China

Growing Market For Canadian Products In The Orient

Vancouver.—Trade between China and Canada has fallen off considerably owing to higher tariffs on one side and adverse monetary exchange on the other, Major Victor Duclos, Canadian trade commissioner at Hong Kong, declared on his arrival from the Orient aboard the liner Empress of Canada.

Major Duclos stated there is a growing market in China for Canadian merchandise, but Canadian business men, in order to develop that market, must pay greater attention to its potentialities and keep closely in touch with it.

The trade commissioner left for Ottawa and Montreal.

Trade Increases

Foreign Trade Showing Slight Increase, Says Geneva Report

Geneva.—The decline in the volume of foreign trade which began some five years ago with the depression, reached bottom in 1933, and a slight increase was noted in the last few months, a general resume of world trade for 1933, issued by the League of Nations economic information service showed.

From 1932 to 1933 the volume of trade declined 10 per cent. by value expressed in gold, or five per cent. by value expressed in sterling.

Increases in 1933 were registered chiefly in raw materials, which increased by eight per cent., and manufactured goods to two per cent.

Wheat Harvested In Alberta

Lethbridge. — Cutting of winter wheat has started on the farm of Frank Wentz at Grassy Lake, about 50 miles east of here. Winter wheat has ripened rapidly under the warm weather of the past week. It will make a fair average crop. Rain would be welcomed for the spring grains show a heavy stand.

FAMOUS EVANGELIST VISITS BIRD SANCTUARY

For years Jack Miner, famous Canadian naturalist, has been an intimate friend of the Rev. W. A. Sunday, of evangelistic fame, but it was not until recently that Mr. Sunday visited the Miner bird sanctuary at Kingsville. Here we see Mr. Sunday feeding some of Jack Miner's feathered pets, while Mrs. Miner (left) and Mrs. Sunday (right) help in handing out the grain. On the left of the picture can be seen Jack Miner.

WILL MEET TO DECIDE FATE OF WHEAT PACT

Washington.—Three nations which are parties to the international wheat agreement moved to decide the fate of the compact which seeks to limit world wheat production and raise world prices.

The United States, Australia and Canada, principal exporters of the bread grain, requested that a meeting be held August 14 at London to attempt to reach "a complete understanding" on the agreement for next year. They left the intimation they would seek a show-down on the position of Argentina, fourth principal signatory.

Evidence to support this belief came in the guarded statement of departments of agriculture officials that they were withholding final decision on domestic wheat curtailment plans for next year pending outcome of the August meeting.

In requesting the London meeting next month the three countries, in a joint letter to Andrew Cairns, secretary of the conference, declared they attached utmost importance to maintaining the agreement and would make every effort to continue it.

Minneapolis, Minn. — World wheat affairs were discussed here by representatives of the Canadian and United States departments of agriculture.

The meeting was preliminary to the World Wheat Conference in London, which starts Aug. 25, and was to determine what Canada and the United States positions would be toward continued wheat acreage reduction and if possible arrive at a unanimity of purpose.

Participating in the conference was Chester Davis, administrator of the agricultural adjustment administration; Dr. Mordeca Ezekial, economic adviser to Secretary Henry A. Wallace, of the United States department of agriculture; Dr. C. T. Grant, of the department of agriculture of Canada; C. W. McFarland, manager of the Canadian Wheat Pool; G. E. Wheeler, Paul Nichaus and George Eastabrook, of the United States department of agriculture, and F. E. Murphy, of Minneapolis, delegate to the London and Rome wheat conferences.

At the London wheat conference, when a world-wide acreage reduction programme was launched, Canada and the United States stood together on most of the reduction programme and it was anticipated that a preliminary plan for the two nations would be worked out.

Text Of Subsidy Bill

London.—The text of the government's bill to aid the domestic cattle industry was issued here, revealing that imported cattle must be in the United Kingdom for a continuous period of at least three months if the subsidy on slaughtered beef cattle is to be paid. The government is setting aside a sum of $15,000,000 to subsidize domestic cattle producers.

Noted Sculptor Dead

Montreal.—One of Canada's most noted sculptors, George William Hill, 72, died July 17 in his suburban Outremont home after an illness of 10 days. Among his best known memorials are the nurses' monument in the Hall of Fame at Ottawa; Queen Victoria's jubilee monument in Victoria Square, Montreal, and the Sir Georges Etienne Cartier monument on Fletcher's field, Montreal.

Attractions Of Canada

Ottawa.—An outstanding figure in British diplomacy in the Near East for many years, now retired, Sir Ronald Storrs, lately governor and commander-in-chief of Cypress, declared that he was captivated by the attractions of Canada, his father's birthplace. Sir Ronald was an associate of Earl Kitchener, played a prominent part in the Arab revolt and who took Lawrence to Arabia.

Centenarian Meets King

Liverpool.—Samuel Gillingham, of Birkenhead, aged 102 years, who lived in Canada for 40 years, had the honor of being presented to the king and queen at the formal opening of the new Mersey tunnel.

IMPERIAL
THREE STAR
GASOLINE

37c. gal.

CONNELL MOTORS
ERICKSON

DODGE CAR ON DISPLAY. GOODRICH TIRES
ALL WORK FULLY GUARANTEED.

THE CRESTON REVIEW

Issued every Friday at Creston, B.C. Subscription: $2.50 a year in advance. $3.00 to U.S. points.

C. F. HAYES, Editor and Owner

CRESTON, B.C., FRIDAY, JULY 27

The First Disappointment

Locally, at any rate, the Liberals are just now experiencing their first real disappointment since the advent of the Pattullo administration last November and it is all due the fact that Creston Valley has not participated in the limited appropriation made available earlier in the month for permanent road improvements.

Very definite announcement has been made of such betterments at both ends of the Cranbrook-Kimberley highway, and like consideration for the main road between Trail and Rossland. Some consideration is also to be given the Michel-Natal road.

We are are practical enough to concede that the Hon. F. M. MacPherson, who represents Cranbrook, would be good to his own constituency, but there seems to be no good reason why somewhat generous consideration should be shown at Trail, and Creston district entirely overlooked.

Our claim for consideration is entirely due the fact that the highways tributary to Creston and Erickson are used for some months for the transport of what may well be termed perishable products and should, therefore, have preference in the matter of upkeep. No such claim can be made for either of the highways that are to benefit.

Not Member's Fault

And in placing the blame for discrimination on the minister of public works directly the Review does so advisedly, because we happen to know that every possible bit of pressure the local member could bring to bear has been exerted to have due attentio paid the local roads.

And it i just possibe something may still come of it as last week gave up hope of getting action by letter or wire and left on Saturday to see what luck he would have by making a personal call on the anthorities at the capital.

In these days when so much attention is being paid to enact legislation to make marketing profitable for the primary producer it seems a bit inconsistent to overlook the matter of providing travel facilities to assure getting the product to the shipping point in the very best possible condition.

Others Unsuccessful

Having paid some attention to the shortcomings of the provincial authorities now might be a good time to point out that our federal representatives have not made a bit better showing than our member at Victoria.

Of the $40,000,000 Ottawa recently allocated for u employment relief the Review cannot get track of a single dollar that has been allocated for East Kootenay, with the exception of last week's news from Cranbrook that the former railway Y.M.C.A. building in that town has been leased for five years and several hundred dollars will be spent in remodelling it for the use of the Kootenay Regiment—the enlistment in which we would be extravagant in placing beyond—well less than half a hundred.

In the cut of this forty-millioumelon Vancouver has fared not too badly—$225,000 for an armory for a highland battalion being one of the terminal city items of disbursement. Those who claim to read the political signs of the times are beginning to wonder if Hon. H. H. Stevens will again be a candidate in East Kootenay.

Depression Must be Over

In connection with last week's annual meeting of the ratepayers of Creston school district it is encouraging to note the optimism that pervaded the gathering in financial matters.

Although the board closed the year with a surplus of almost $4000, and with some misgiving had submitted estimates asking for supply on a par with one year ago—$8042.25 to be exact—those assembled demonstrated that handsome is as handsome does, and almost without dissent authorized the trustees to advance the rate another mill and thus assure an intake of an additional $800—or $8897 to be precise.

The move is to be commended, and it might be a good plan to maintain the eleven mill rate at future meetings. The central school building at Creston has now done duty for more than a quarter century and is not adapted to best serve Creston's public school reqnirements even today.

With the steady growth the school district continues to enjoy in population the day is not far distant when a new central public school structure will be a necessity a d the accumulation of a building fund is good business.

Regret and Satisfaction

In the selection of a new trustee it was a case of parting company with one with nine years of unselfish and very practical service to her credit, and mark the return of an equally capable citizen to the vacancy after one year's absence from the board.

Taken all round the past nine years have seen the most marked advance in Creston's educational development, in which Mrs. Henderson has shown herself thoroughly progressive throughout, and has given more intelligently and freely of her time and effort than some may be inclined to give her credit.

In at least three of these last six years of expansion trustee Jas. Cook was equally usefully prominent, and the district is fortunate in securing his return to the board for another three-year term.

OUR K.B.O. BROADCAST

Yahk reports the 1934 huckleberry crop as only mediem.

Bonners Ferry reports a plentiful huckleberry crop this year.

Sixteen carloads of the Okanagan Bing cherry crop were marketed in New York.

A government loan of $6000 has just been secured for a cherry processing plant at Summerland.

They are exporting beef cattle to England from the Windermere. Two carloads went out last week.

For the first time in B.C.'s history codling moth has been found in peaches—at Summerland.

The vacant Y.M.C.A. building at Cranbrook has just been purchased by the Ottawa authorities and will be used as a barracks for the Cranbrook battallion of the Kootenay Regiment.

According to the Vernon News the Okanagan was last week marketing 1923 Winesap apples.

At the height of the cherry season the Kootenain estimates the daily outgo was 200 crates of Bings.

At the middle of the month the Okanagan cucumber crop was more than sufficient to supply the demand.

One Kaslo grower claims to have prevented splitting of his cherries by shaping the trees after the rains.

For the week ending July 7th the make of butter at the Vernon creamery showed an increase of 1400 pounds.

Fernie's four butcher shops have just notified the public that they have discontinued making tomato sausage.

According to the Vernon News the demand for new potatoes is about as active as for gooseberries earlier in the season.

The tomato season is so early the plant at Vernon will commence canning them on August 1st. A year ago a start was made August. 20th.

Between them Charlie Pearson and Clyde Sheridan of Rossland caught 181 fish, most of them under size, and were fined $20 and $10 and costs.

Creston Dairy Milk

There's none better! Try it once and you'll become another regular customer.

11 Quarts for $1

there is no reason for not using it liberally.

CREAM

Half-Pint ..... 13c.
PINT ..... 25c.

ICE at ONE CENT per lb.
Delivered daily, except Sunday.

Creston Dairy
R. A. COMFORT Phone 37R

Going away?
Call in advance
by
telephone

Make your holiday arrangements by long-distance telephone. In one telephone conversation, you can ask questions, receive replies, and, if you wish, make reservations.

A telephone call now may prevent disappointment later.

Kootenay Telephone Co.
LIMITED

Prevent Forest Fires!

The cost to British Columbia in direct expenditures and loss of timber and Property from Forest Fires is approximately $2,000,000.00 annually.

Fewer fires mean
MORE MONEY FOR ROADS—
SCHOOLS and like activities

75 PC. OF FOREST FIRES ARE
STARTED BY
HUMAN AGENCIES

and are

PREVENTABLE

B.C. FOREST SERVICE

1934's TIRE VALUE SENSATION!
The New Goodyear Pathfinder is
FRONT PAGE NEWS

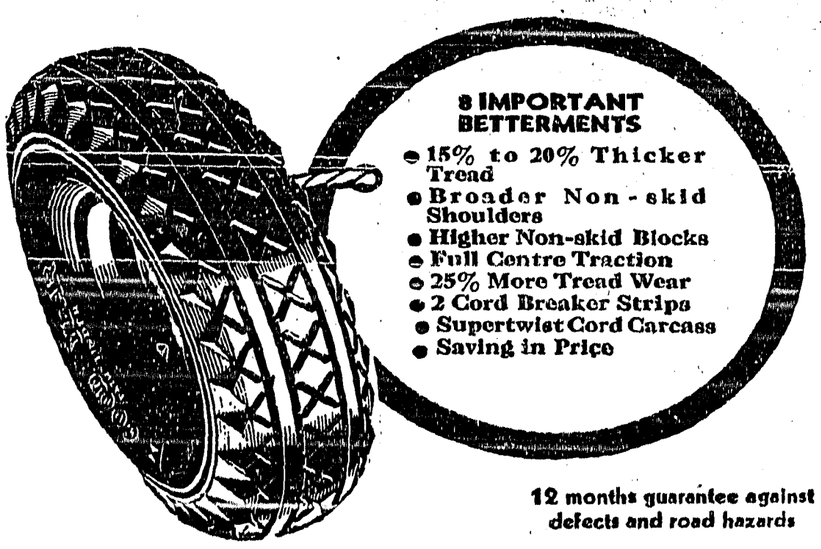

12 months guarantee against defects and road hazards

SIZE 450-21 $ 9.83 SIZE 475-19 $10.88 SIZE 519-00 $ 11.75

SEE THE NEW
GOODYEAR
PATHFINDER

CRESTON MOTORS
Canyon Road CHEVROLET and OLDSMOBILE Phone 10

I HAVE NOW SOME
1 x 4 No. 2 SHIPLAP
$12.50 per M.
GOOD AND DRY
Get my price on all LUMBER and SHINGLES before buying elsewhere.
I can supply you with what you want. My price is right, and my Lumber is right.

CHAS. O. RODGERS
PHONE 39 CRESTON

You'll be Surprised

How little it costs to install a

SEPTIC TANK

For instance—and where you are able to do the digging, etc., yourself the cost is much less.

And the same thing goes with everything else in the Plumbing line—Baths, Sinks Toilets, etc.

Have things Sanitary and comfortable about the home. It pays, and you can afford it.

Drop in and let us show you plans and give you an estimate on costs.

J. G. BELL

Next Ross' Meat Market.

Local and Personal

Things are quiet in shipping circles this week. The raspberries are over and plums are not yet available. The move of cooking apples is light.

Mr. and Mrs. Fred Christie of Salem, Oregon, are renewing acquaintances in Creston, guests of the former's parents, Mr. and Mrs. H. Christie.

Miss Jean Gooderham of Claresholm, Alberta, arrived on Thursday for a couple of weeks' visit with her sister, Mrs. R .J. Forbes, en route to Vancouver.

SUMMER COTTAGES—At Twin Bays, best bathing beach on Kootenay Lake. For any information apply Carl Wigen, Wyundel, or J. H. Wood, Sanca.

Supt. J. E. Barnes and party have been conducting special services in the Full Gospel Tabernacle this week—Monday to Wednesday. There were good turnouts to hear Mr. Barnes and his workers and good work has been done. They have been in Kimberley, Fernie, Cranbrook and are en route to the coast.

Nelson Ball, mechanical superintendent of the Nelson News job printing department, was a visitor here a few days this week, a guest of W. J. and Percy Truscott.

The playoff series of games, two out of three, in the valley baseball league commence on Sunday at Exhibition Park, between Canyon and Creston Intermediates.

N xt Wednesday's attraction is a garden party under Women's Institute auspi es at the home of Mrs. C. F. Hayes. The proceeds are for community purposes.

FOR SALE OR TRADE—Fully equipped service station in good payroll town. Would consider trading for producing fruit ranch. Apply Box 29, Review Office.

Some of the delegates returning from the Dominion C.C.F. convention at Winnipeg, are due to speak at a public meeting in the United Church basement tonight at 8.30.

W. Morrison of Winnipeg, Man., spent a few days here with his brother-in law and sister, Mr. and Mrs. W. Ferguson He has gone on to Vancouver and coast points on vacation.

Mrs. J. W. and Misses Marjorie and Phyllis Hamilton left at the first of the week on a holiday visit at points south of the line, including a trip through Yellowstone National Park.

Mrs. Carruthers and daughter, Margaret, of Bow Island, Alberta, are holiday visitors here, guests of Mr. and Mrs. S.A. Speers. Accompanying them is Miss Brown of Winnipeg, Man.

FOR SALE—Team grey geldings, 9 and 10 years old, suitable for farming and rough work, well matched in all respects, weight 3050 lbs. For further particulars write to Box 243, Elko, B.C.

FOR SALE—20 acres of land, Lot 7 of Lot 9403, Group 1, Kootenay District of B.C., Map 986, for cash a reasonable offer taken. Clear title and taxes. M. Littler, Box 13, Kimberley, B.C.

One good feature to the freak summer Creston is having is that the crop of mos quitoes is the lightest in many years There are some of them on the job, but their numbers are small —so far.

Prize money for the school fair in September is being raised at the Women's Institute garden party at the home of Mrs. C. F. Hayes next Wednesday. Help along the good cause by attending.

At the annual school meeting Wednesday night last $8897 was voted to carry on educational work for 1934-35. This will necessitate a tax rate of 11 mills, an increase of one mill over la t year.

All the usual features including a musical programe at the Women's Institute garden party at the home of Mrs. C. F. Hayes, Wednesday, August 1st. Funds for prizes at the school fair and flower show.

FOR SALE—Five lots with five-room house on Fourth Street. About one-half acre in all, planted to Bing and Royal Anne cherries, with a few apple trees. Price, $1000. Also some furniture. Enquire Review Office.

The 1934 game regulations have been officially issued. Creston will have a three-day pheasant shoot, October 15, 16, 17, with a daily bag limit of two, cock birds only. Shooting is restricted from 7 a.m. to 4.30 p.m

McCORMICK DEERING LINE—Mowers and Rakes, Harvesting machine y, Tractors and International motor trucks. A few secondhand machines on hand. Order your repairs now. V. M. VASSUER, Little Ave., Creston.

There has been considerable variety to the weather the past week There have been a couple of hot days, a likely looking thunderstorm blew over on Tuesday night. Monday morning the temperature was down to five degrees above freezing

Mr. and Mrs. E. Paulson and Mrs. A. Paulson and sons, with Carl Nybo at the wheel, were auto visitors here last week from Hollonquist, Sask., guests of Mr. and Mrs. K. Paulson. They report the crops in that part of Saskatchewan are fair.

A gold medal for highest standing throughout Canada has been awarded Miss Evelyn Olivier in the Associateship (performers and teachers) piano examinations of the Toronto Conservatory of Music. Evelyn is a pupil of Mrs. Gordon Egbert of Calgary, Alberta.

TENDERS FOR PAINTING, VARNISHING, Etc.

Sealed Tenders will be received by the unde signed up to Monday, August 6th, 1934, for kalsomining, painting and varnishing two rooms of Erickson school. Lowest or any tender not necessarily acce ted. For full particulars apply R M. TELFORD, Secretary School Board, Erickson.

TENDERS FOR GRAVEL HAUL

Sealed Tenders will be received by the undersigned up to Monday, August 6th, 1934, for hauling and spreading 15 yards of gravel at Erickson school grounds. Lowest or any tender not necessarily accepted. For all information apply R. M. TELFORD, Secretary School Board, Erickson.

TENDERS for KALSOMINING and PAINTING

Sealed Tenders will be received by the undersigned up to Monday, July 30th, 1934, for painting Creston High School and kalsomining two rooms. Separate bids. Lowest or any tender not necessarily accepted. For all other information apply H. W. McLAREN, Secretary School Board, Creston.

TENDERS FOR SCHOOL WOOD

Sealed Tenders will be received by the undersigned up till Saturday, August 11th, 1934, for a supply of 60 cords of 3-foot wood, and 10 cords of 2-foot wood: dry fir or tamarac, to be delivered at Cres on schools. Lowest or any tender not nec essarily accepted. For all other infor mation apply H. W. McLAREN, Secretary School Board, Creston

WYNNDEL PHONE 52L

QUALITY FIRST

CORRIE & SONS

GROCERS

WHOLESALE RETAIL

P.O. Box 31 CRESTON PHONE 19

FRIDAY - SATURDAY - MONDAY

Corn Starch 2 pkgs. 23c.

I.B.-C. Arrowroot 1-lb. 34c. pkg.

RED ROSE COFFEE fresh ground per 35c. POUND

THERE'S A DIFFERENCE!

Bread! Ask for Bread!

McGAVIN'S

CARD OF THANKS

Mr. and Mrs. J. Verner Cook wish to express their sincere thanks for the much appreciated wedding gift presented them by the management and cherry packing staff of Creston Co-Operative Fruit Exchange.

AT THE HOSPITAL

Mrs. Mulloy, a patient since early June, r. turned to Boswell, accompanied by her daughter on Sunday.

Master David Kolthammer of Canyon, Mrs. Karpowich and baby, James, of Boswell; Mrs. Seppela of Wynndel, and Mrs. J. C. Moore of Creston, are improving.

Miss Stella Haptonstall and Mrs R. Goodwin and daughter are improving.

G. Peltzer was able to return to his home at Alice Siding on Wednesday.

Gordon French, Katherine Rentz, Lillian Hendren, Creston; Mrs. G. E. Constable, Mrs. J. C. Martin of Alice Siding, H. Walkey of Arrow Creek, and S. P. Jensen of Yahk received treatment and returned home.

J. P. Vance of Canyon is undergoing treatment.

OUR K.B.O. BROADCAST

Wi h the fruit season at its height Kelowna reports that it has more jobs than men to fill them just at present.

In the Okanagan the report persists that the Associated Growers will shortly take over the business of Crestland Fruit Company.

Due to excessive winter kill in the Niagara peninsula Penticton is expecting to market some of its peach crop in eastern Canada.

During June 1527 cars, carrying 4907 passengers passed through the gates at Kootenay national park, over t e Banff-Windermer highway.

Several thousand squirrels have been killed in the Bonners Ferry district this year in a contest open to children and which closes at the middle of August.

Fernie Free Press: Cattle stealing and horse stealing in the south country has become so prevalent that the police have decided to make a real clean up.

Fruit Hauling

For Prompt and satisfactory service at moderate cost **Phone 21.** We have the staff and equipment that never disappoints.

We are experienced Furniture movers.

SUMMER WOOD

H. S. McCREATH

COAL, WOOD, FLOUR, FEED

If you have a *HAULING PROBLEM* consult us. We are equipped to give you the best service at the lowest cost.

Specializing in FRUIT HAULING

Heavy Draying and Light Delivery.

Plenty of Dry Firewood; any length

We are local dealer in CORBIN WASHED COAL —the best coal fuel available.

CRESTON TRANSFER

P.O. BOX 79 ALBERT DAVIES PHONE 13

Choice Local Fresh Killed Beef
Local Lamb and Mutton
Grain fed Pork and Veal

Spare Ribs *Tripe* *Liver* *Hearts*
Corned Beef *Tongues* *Pickled Pork*
Whitefish *Salmon* *Halibut* *Cod*
Finnan Haddie *Kippers*

BURNS & COMPANY, Ltd.

PHONE 2

Imperial Three Star and Shell Gasolines

37c.

GALLON

at

CRESTON MOTORS

New Shipment of Dainty

VOILES

just arrived!

Lynne Fashion Shoppe

Upstairs—Next Ross Meat Market.

PARASOLS 50c.

WAVE SET POWDER—Makes 40 oz. of heavy professional Wave Set ..... $ .25

Cara Nome Face Powder and Perfume. 50c. value ..... .35

Daintee Deodorant Powder ..... .35
Germicidal Soap ..... .25

SPECIAL, 39c.

Jasmine Face Powder and Chrominm Plated Tray, BOTH for 1.00

SUN VISORS 25c.

CRESTON DRUG & BOOK STORE

GEO. H. KELLY

THE REXALL STORE

Explanation Of Marketing Act, Which Is Designed To Improve Marketing Methods and Practices

At the annual convention of the Canadian Society of Technical Agriculturists, which was also attended by the Canadian Seed Growers' Association, at Macdonald College, Quebec, Dr. Barton, Deputy Minister of Agriculture, Ottawa, gave a lucid explanation of the new marketing act which is in its formative stages and is officially known as the Natural Products Marketing Act, 1934. The preamble of the act reads "An Act to improve the methods and practices of marketing of natural products of Canada and in export trade and to make further provision in connection therewith." The assumption clearly is that the methods followed in marketing are not satisfactory and that undesirable practices obtain. The act is, therefore, intended, said Dr. Barton, to provide legislation by means of which these methods and practices can be changed.

The legislation provides what may be called permissive powers which may, or may not be, exercised. Until they are exercised, the provisions of the Act do not become effective as law. These powers are centred in the governor-in-council, the minister administering the Act, a Dominion Marketing Board, and local boards which may be created under the Act. All powers that may be granted by order-in-council under the Act for the administration of marketing schemes wil be vested in the Dominion board. These powers in turn may be delegated to a local board, and the local board will become the administrative body under the general supervision of the Dominion board.

Thus, the local boards, under the supervision of the Dominion board, wil enable those who produce and market natural products to constitute control machinery of their own through which they may regulate the movement, direct the sale, without power of buying and selling or of fixing prices, and to determine practices that shall prevail in the marketing of such products. In other words, the local board can control the movement of the product. It may deal directly with only a part of the product or with all of it. The local board may direct shipments in any quantity, through any agency, to any market at any time, or it may withold them, and this direction may have reference to different quality or grades of the product. The local board may also regulate distribution and shipping practices, such as methods of sale, consignment, etc.

Powers of exemption may be delegated to the local boards, also powers of conducting a pool for the equalization of returns received from the sale of the regulated product; and also powers to compensate any person for loss by withholding, by order of the board, any regulated product from the market, or through forwarding any regulated product to a specified market, pursuant to any order of the board. Compensation may also be granted for loss due to depreciation of the currency of the country to which shipments were sent by order of the board. The local board may also be delegated to assist by grant or loan the construction or operation of facilities for preserving, processing, storing, or conditioning the regulated product, and to assist research work relating to the marketing of such product.

Where local boards do not exist, or in cases of emergency, provision is made in the Act for regulating the marketing in inter-provincial or export trade by the Dominion Marketing Board. Another important point is the provision under order-in-council, in prevailing unsettled conditions in trade, to regulate or restrict importation into Canada of any product which enters into competition with a regulated Canadian product. Power is also given in the Act to prosecute persons exploiting or injuring the trade or commerce of the regulated product. This provision is made in the interests of producers, marketers, and consumers alike. For the purpose of administration, for instance, the dissemination of information, all persons engaged in production and marketing are required to register with the board, or, for purposes of giving effect to regulation plains, etc., to obtain a license from the board.

Blames Uncle Sam

U.S. Upset World Trade Relations States Illinois Speaker Of Congress

The Hon. Henry T. Rainey, of Illinois, Speaker of Congress, is not at all backward in blaming his own country for upsetting world trade relations.

Speaking in Toronto, Mr. Rainey frankly accused the United States of initiating the nationalistic trend and declared that reciprocal tariff provisions recently enacted were for the purpose of restoring a workable balance.

"The world is seething with nationalism," Mr. Rainey said, "and peace seems far away; no nation can really prosper until every other nation is prosperous; no nation can ever really be self-sufficient. . . . With supreme indifference we violated economic laws."

No one can deny the soundness of the Speaker's contention. The United States, more than any other nation, is responsible for extreme nationalism in matters of trade. This is why it is so proper and so necessary for the United States to take the lead in reversing the program that has had such disastrous results. There are indications that President Roosevelt is prepared to do this. In the efforts that he may make to this end he will have the hearty backing of every forward-looking business man and of every true friend of international harmony and co-operation.—Border Cities Star.

A Real Treasure

Wonderful Map Of Africa In Form Of Tapestry

One of the most valued enrichments of South Africa House, Trafalgar-square, was shown for the first time at a party at which guests included Prince George, Princess Alice, and the Earl of Athlone.

It takes the form of a tapestry map of Africa, wonderfully and most painstakingly carried out on the Morris looms at Merton Abbey from designs by Mr. MacDonald Gill. The donor is Sir Abe Bailey.—News of the World.

Winnipeg Newspaper Union

Fashion

By Ruth Rogers

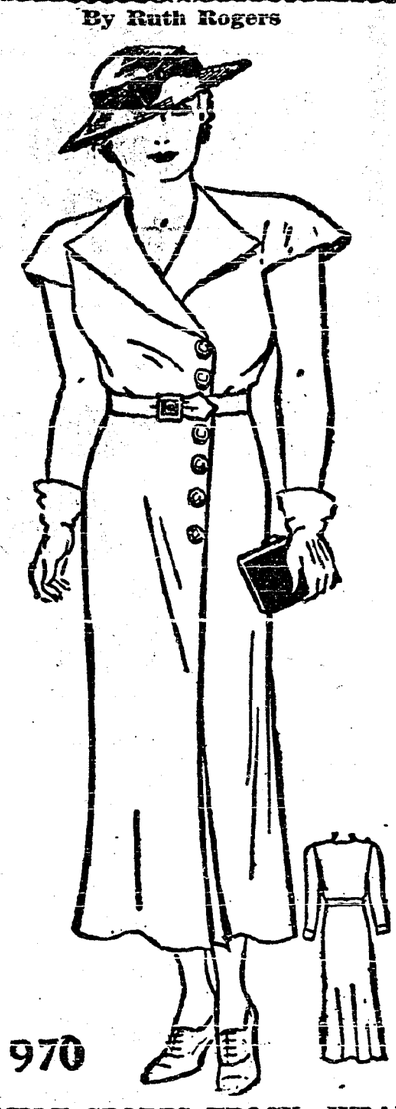

SIMPLE SPORTS FROCK—WRAP-OVER TYPE THAT GIVES SLIMNESS AND YOUTHNESS TO LARGER FIGURE

It's as smart as can be and so easily made by the home seamstress. Choose new! It will stretch your summer budget for you.

There are hosts of nice schemes for this type of frock.

The original choose copen blue linen.

Striped fabrics as cotton broadcloth, pique, linen, shirting silks, etc., are nice mediums.

Washing silks in white, pastels or shirtings are also good, while an endless choice will be afforded by the printed and plain crepes for town wear.

Style No. 970 is designed for sizes 36, 38, 40, 42, 44, 46 and 48 inches bust.

Size 36 requires 3⅛ yards of 39-inch material.

Price of pattern 20 cents in stamps or coin (coin is preferred). Wrap coin carefully.

In Persia, foremen punch a card for the worker at the end of the day's work to show the wages due.

Chief Migratory Bird Officer For The Prairie Provinces Has Been Appointed By Government

Honourable Thomas G. Murphy, Minister of Interior, has announced that he has assigned Mr. J. Dewey Soper, ornithologist and explorer in the department to be Chief Migratory Bird Officer for the prairie provinces with headquarters at Winnipeg.

The minister explained that the prairie provinces of Canada were the most important hatching areas for waterfowl, particularly ducks, in North America. It is from the prairies of Canada that a great per centage of the wild ducks of this continent fly southward to the Gulf of Mexico, and eastward to the Atlantic coast in autumn. A more limited number reach the Pacific coast. Acting under the authority of the Migratory Birds Treaty between Canada and the United States, and laws enacted under the treaty by parliament and by congress, very many measures have been taken in an endeavor to conserve for the present and future the supply of waterfowl. Without the treaty and these measures based upon it, the sport of waterfowl shooting would undoubtedly have disappeared years ago.

Drought in the southern part of the prairie provinces has caused serious restriction of the prairie nesting grounds for wild ducks. Other causes of depletion have affected the breeding stock, such as disease, and, as well, there has almost certainly been overshooting of some kinds of these birds. The preservation of the sport of wildfowling is a worth-while endeavour because this splendid recreation induces hardihood and attracts people to the outdoors. Mr. Murphy himself, is a sportsman and a lover of wild life, and believes firmly in the most adequate protection for this great resource.

Mr. Soper is well known in ornithological circles because of his discovery of the nesting grounds of the Blue Goose on the Foxe Basin coast of Baffin Island. For the last two years he has been investigating wild life conditions in Wood Buffalo Park partly in northern Alberta, and partly in the Northwest Territories, and while there has made extensive studies of the waterfowl which breed in that section of the Dominion.

It will not only be in connection with migratory game birds that he will be occupied because there is an ever growing appreciation of the part played by song birds and other insectivorous birds in protecting forests and crops from insect pests, and there is not the slightest question that these feathered friends increase the enjoyment of life, particularly in rural Canada.

The minister stated that Mr. Soper's duties in the prairie provinces will be similar to those carried on by the migratory bird officers in other sections of the Dominion. He will co-operate with provincial game officials, the Royal Canadian Mounted Police, conservation organizations, and educational institutions. It will be his special duty to keep in close contact with the waterfowl situation in the important prairie nesting grounds, and to keep the department fully informed in this respect.

The Migratory Birds Treaty, administered in Canada by the Department of the Interior, has been described as one of the most forward conservation measures in the world. The birds of Canada, to a very large extent, migrate beyond our boundaries in winter, and it is only by legislation in concert with the United States that Canada can be assured of their protection while they are absent. The great multitudes of wild birds of this continent are preserved for the benefit of the people, not only for naturalists, farmers, and sportsmen, but also for those in every walk of life.

Salmon Good At Fasting

Research Worker Has Discovered Many Facts About Fish

"Pity the poor salmon! It goes for months without a single bite to eat," said Miss Elizabeth Boyd, of the staff of the department of zoology at McGill University, who is interested in setting up a teaching zoological museum there.

"There need be, however, very little sympathy for the sea trout, a kin fish of the salmon," continues Miss Boyd; "it is just 'plain hog'. It eats on its way to fresh water spawning grounds, while the salmon never takes a mouthful."

Miss Boyd has recently had published in Scotland the results of her three summers' research there in the form of a report (a joint effort with another research worker), entitled "A Third Investigation of the Food of Sea Trout".

Miss Boyd's research on this subject was carried out during summer vacations from the University of Edmonton, where she obtained her B.S.c. degree, and from Mount Holyoke College, Massachusetts, where she obtained her master's degree a year ago. She joined the staff of McGill last fall.

Old Custom Revived

Brittany Staged Bachelors' Fair Which Was Well Attended

Reviving a picturesque old custom which has not been observed in Brittany for half a century the municipal council of the little Finistere village of Mouren staged a bachelors' fair with joyous and highly successful results.

Invitations had been sent far and wide to all young men who were thinking of getting married but had not yet found a suitable mate, and the word was passed around among the unmarried girls of the entire region to be on hand with their best frock and smile.

It is claimed that in the past many happy marriages have grown out of these fairs, and, judging by the number of dates that were made before the party broke up, the revived bachelors fair is also to terminate at the altar for many of the participants.

Teacher (during history course)—"What did Montcalm say before fighting the English at the Plains of Abraham in 1759?"

Bright Pupil (answering)—"Who's afraid of the big, bad wolf?"

BRITAIN SATISFIED—GERMANY HAPPY, OVER DEBT AGREEMENT

The agreement between Great Britain and Germany whereby British interests in Germany are protected during the Reich's six months' foreign obligations moratorium, is welcomed by both parties with satisfaction and unconcealed relief. At one time it looked very much as if lack of accord would start a trade war between the two countries. The main picture shows Germany's three financial experts: Dr. Blessing, Herr Ulrich and Dr. Berger, leaving the British Treasury in Whitehall during the debts default debate. Inset is the British Chancellor of the Exchequer, Neville Chamberlain, who was largely responsible for the satisfactory outcome of the conference.

Should Be Outlawed

The revolver is a weapon for which the average Canadian has no particular use, and the sooner it is outlawed altogether the safer it will be for merchants, bankers, and private individuals. The revolver is playing a part in far too many crimes these days yet few things are more rare than reports that such weapons have done any good.

124

Local and Personal

Creston Athletics batted out a 11-10 victory over the Libby, Montana, baseball team at a rather loosely played game at Exhibition Park on Sunday afternoon, with Labelle and Cherrington doing the hurling for the Atbletics.

The C. O. Rodgers box factory now has the 1934 make of apple boxes under way. This year's output of strawberry crates and cherry containers is above the average, and the make of raspberry crates is in the neighborhood of 16,000.

The village has made remarkable showing in its 1934 tax payments. At July 1st 77 per cent. of this year's levy had been paid in. The best Cranbrook can claim is 70 per cent. Payments of arrears here have been equally satisfactory.

The school trustees had the inaugural meeting on Monday night, at which Jas. Cook was elected chairman, and H. W. McLaren continues as secretary. This year the board will operate with three committees, finance, property and management.

In the valley baseball league the leadership is still nnchanged, with the Intermediates and Canyon still tie for top place. Canyon trimmed Kitchener 2-0 at Kitchener on Sunday, and Alice Siding defaulted the game they were scheduled to play with the Intermediates at home.

J. A. Endacott of Victoria, who has charge of the work of instructing the men who will re-register the unemployed, spent a couple of days here at the end of the week. Re-registration at Creston will be in charge of W. G. Hendy at the public works office, and provincial police officer R. H. Hassard.

Creston troop Boy Scouts have completed arrangements for their annual ten day camp which this year will be at La-France Creek, in the Boswell district. All scouts are notified that the truck conveying the campers will leave the King George Hotel at 10 a.m. July 30th, and the boys will be under canvas until August 10th.

R. B. Robinson who, about a year ago, purchased ten acres of wild land at the southwest crossing of the C.P.R.—at what is known as the Cook crossing, opposite the P R. Truscott ranch—has arrived with Mrs. Robinson and family who are occupying temporary quarters on the place while clearing operations are under way and erection of a comfortable modern home is got on with. The property is in the irrigation district and will make a very desirable orchard property.

Sirdar

Lin Anderson is at present relieving at the coal chute.

Mike Talarico is relieving the C.P.R. operator at McGillivray.

J. S. Wilson was a business visitor at Creston during the week.

Geo. Cam has returned to Trail after spending a short holiday here.

Mrs. Passcuzzo and daughter, Rose, are visiting friends in Nelson.

The C.P.R coal chute is at present undergoing some slight repairs.

Mr. Kent of Pilot Bay was a visitor at Atbara on Saturday, going on to Creston.

James Manarino was a business visitor to Creston between stages during the week.

Miss Ruth Hare of Creston was a week end visitor with Miss Daisy Rogers.

Mrs. McDonald and son, Pat, were Snnday visitors with Mr. and Mrs. T. Rog rs.

Father Choinell served Mass on Wednesday at the home of Mr. and Mrs. Passcuzzo.

Matilde Rochac has left for Grand Forks to visit with her brother and sister-in-law.

The water as indicated by gauge at Slough bridge reads 7.80 a fall of 0 20 for the week.

Mrs. T. Rogers, Mrs. Brown and Frank Hamilton were visitors to Creston during the week.

Miss Margaret Rogers has left for Cranbrook, where she is the house guest of Mr. and Mrs. McNeil.

A very large plane passed over here on Wednesday evenin flyingg at a very great height and heading due west.

Alice, Alex. and John Kachuk returned on Tuesday after having their tonsils removed in Creston hospital.

Mrs. Brown of Cranbrook, who has been visiting with Mrs. Rogers for a few days, left for Nelson on Friday.

Vincent Cherbo has returned from the prairies, where he was delivering a consignment of fruit with his truck.

Mrs E. Martin has been staying at the home of her parents, Mr. and Mrs. Simister, during the latter's sickness.

F. A. Heise, C.P.R. tie inspector, was a business visitor to Atbara looking over the piling to be used in Slough bridge repair job.

D. Passcuzzo and Chas. Lombardo returned from Tye having spent the week end fishing there, and report great luck.

Mr and Mrs. H. H. Taylor of Creston with their son, Robert, and daughter-in-law, were visitors with Mr. and Mrs. T. Rogers this week.

Mr. and Mrs. Jas. Passcuzzo, and Misses Camelia, Irene and Nora Passcuzzo, left on Friday for Tye on a week end fishing trip.

Chas. Wilson, in company with George Connell of Erickson, and Phonse Huygens of Canyon, left Wednesday on on a motor trip to Okanagan points.

Amongst those attending the dance at Wynndel on Tuesday evening last Syd. Rogers, John Audino, Frank Hamilton, George Everall and Chas. Wilson.

Miss Ethel VanAckeran of Canyon and Miss Gwen Wilson, who have been spending a few weeks in the Okanagan, returned home at the first of the week.

Owing to the constant blasting on the highway and the frequent bre king of the telephone wires it has been found expedient to remove a section of the wires and place them a distance back from the road.

Quite a large party of the younger folk left Sunday morning for a hike up the mountain behind Sirdar. This pastime, which is both instructive and enjoyable, seems likely to become quite the fashion. Everyone reached home safe, but tired, and all voted the outing a great success.

The annual meeting of the ratepayers of Sirdar school district was held on Wednesday last at the schoolhouse. Trustee R. Heap was re-elected for another three years, and Mrs. E. Martin was re-elected auditor. The other members of the board are R. Bleumeneaur and Jim Pascuzzo.

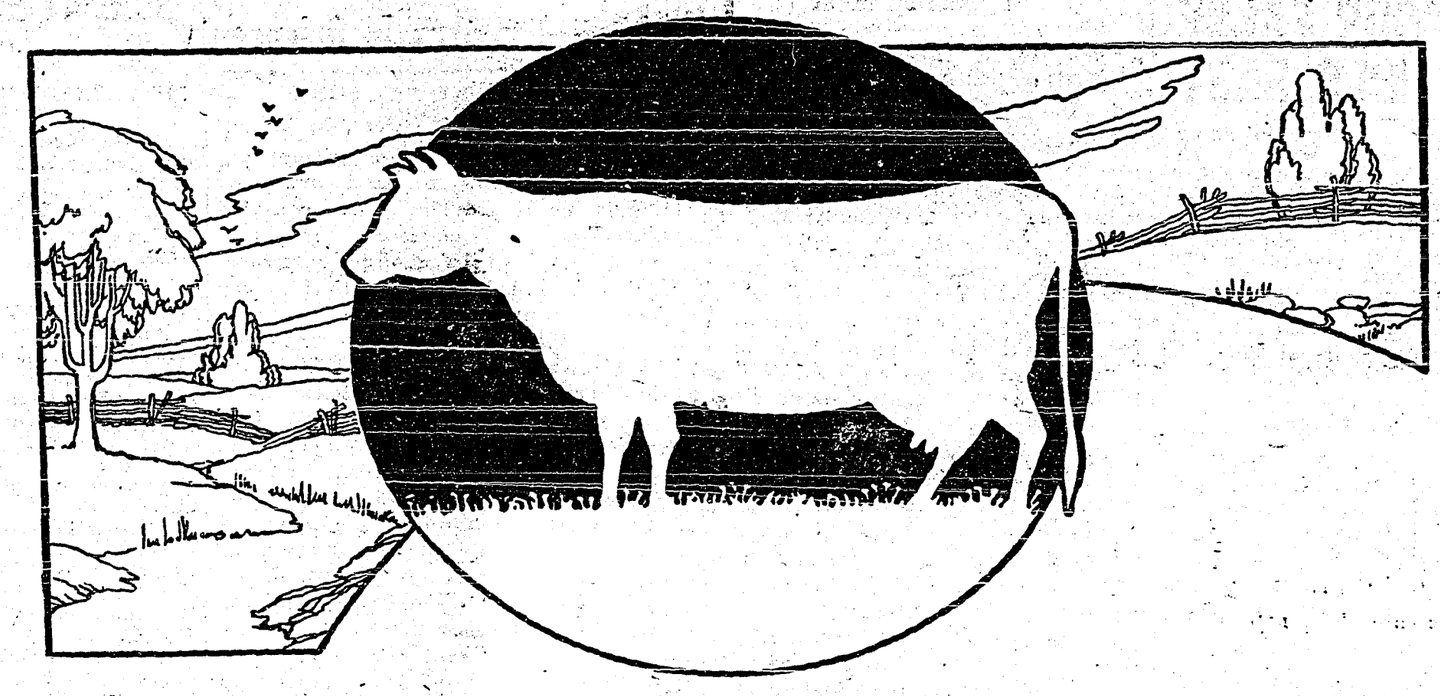

PURE RICH MILK

from BRITISH COLUMBIA PASTURES

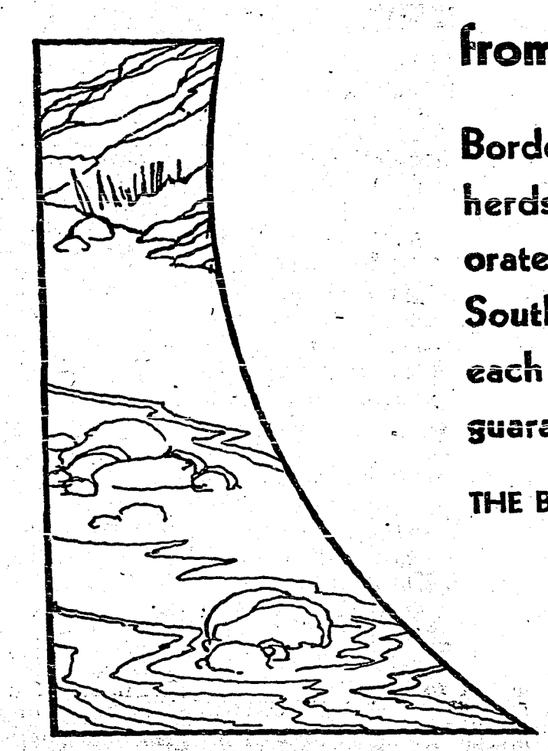

Borden's St. Charles Milk is produced by the famous herds of British Columbia's pasture lands, and evaporated to double richness at the Borden Condensary, South Sumas, B.C. Look for the Gold Cow on each tin—it is your guarantee of Quality.

THE BORDEN CO. LIMITED
50 Powell Street
Vancouver, B.C.

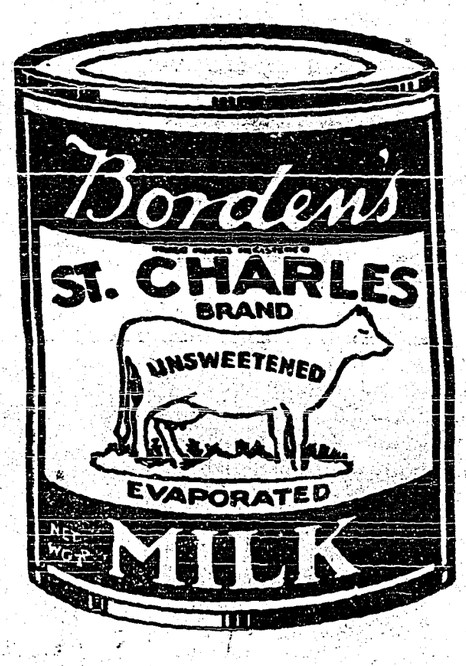

Borden's
ST. CHARLES MILK

84-4

The Consolidated Mining & Smelting Company of Canada, Ltd.

TRAIL, BRITISH COLUMBIA

Manufacturers of

ELEPHANT Brand Commercial Fertilizers

Ammonium Phosphates. Sulphate of Ammonia
Superphosphates Complete Fertilizers.

Producers and Refiners of

TADANAC Brand Electrolytic
Cadmium-Bismuth. Lead-Zinc.

IN PERFECT CONDITION

Ready to shoot the instant the traffic light says "Go!" Ready to purr along for thousands of carefree miles! Perfect condition plus lowest charges equal statisfaction—and that's what you get when you nave your car gone over here. CHECK OVER YOUR TIRES BEFORE TAKING THAT TRIP.

CECIL MOORE'S GARAGE

Phone 16 FORD DEALER Creston

LAND ACT
SECTION 39

Notice of Intention to Apply to Purchase Land.

In Nelson Land Recording District of Kootenay, about half mile north from the West Fork junction of Bear Creek.

TAKE NOTICE that Russell Burton Hunter of Trail; occupation Smelterman; intends to apply for permission to purchase the following described lands:

Commencing at a post planted about half mile northerly from the junction of the West Fork of Bear Creek, marked N.W.Cr. Russell B. Hunter's Land, thence south 20 chains; thence east 20 chains; thence north 20 chains; thence west 20 chains, and containing 40 acres more or less, for agricultural purposes.

RUSSELL BURTON HUNTER,
Applicant.
By his agent, CHAS. MOORE.
Dated June 5, 1934.

Your Pocket

used as a bank has many disadvantages.

Money carried in it is easy to spend on trifles or may be lost or stolen.

Weekly deposits in our Savings Bank will accumulate rapidly.
Small or large accounts are welcome.

653

THE CANADIAN BANK OF COMMERCE

Capital Paid Up $20,000,000
Reserve Fund $20,000,000

Creston Branch R. J. Forbes, Manager

Have YOU Paid Your Subscription ?

MAKE YOUR FALSE TEETH HOLD FAST

Eat, talk, sing and shout and never fear embarrassment. Your false teeth stick all day long when you sprinkle on Dr. Wernet's Powder—they fit snugly—comfortably—they can't slip. Prescribed by world's leading dentists—they know it's the best! Costs but little—any drugstore.

WORLD HAPPENINGS BRIEFLY TOLD

Getulio Vargas, provisional president of Brazil, was elected the first constitutional president of the second Brazilian republic.

Great Britain and the United States have decided to suspend bilateral conversations preliminary to the 1935 naval conference for the remainder of the summer.

World powers were committed to another serious fling at disarmament next September by the official convocation of the steering committee of the disarmament conference.

As result of improved business a firm of construction engineers at Dursley, England, is giving a week's holiday with full pay to 2,000 workers.

The Royal Academy of Music announced awards to two Canadians. The Alfred J. Whaley prize for violin went to Eugene Nemis, Winnipeg, and the Acton-Bond prize in drama to Alice Lumsden, Victoria.

Turkey, through her ambassador, formally expressed her deep regret over killing of Surgeon-Lieut. J. W. Robinson and wounding of Lieut. T. A. K. Maunsell of H.M.S. Devonshire by Turkish sentries recently.

A stratosphere torepdo capable of taking off by an electric charge and travelling through the upper ether at enormous speed, directed by wireless to its target, has been invented by the young Japanese inventor, Unedo Chara, it was reported.

Miss F. M. Douglas, of Winnipeg, co-author of the satire "Britannia Waives the Rules", returned to Canada recently on the liner Alaunia. Miss Douglas, although she wrote the book about England some time ago, had never seen that country until the present trip.

Nineteen horses were recently shipped from Canada to George Knox, of Westerhill, Bishopbriggs, near Glasgow, Scotland, the department of agriculture announced. They were the first horses sent to the British Isles from the Dominion since the war. Nine were from Western Canada.

Where People Are Natural

New York Man Wants To Get Back To Tahiti

A Canadian Press letter says: To J. L. A. McLaughlin, painter-engineer-satirist, New York is a ghostly city of shadows, its streets paced by people wearing masks, acting parts. Homesick, McLaughlin came back from Tahiti, where he went to gather material for a book about the South Seas.

Now he wants to get back in his 40-ton ketch to "where people are themselves." Says he of Tahiti: "There the people wear no masks. Even the whites after several months drop frowns and other facial affectations and become natural—or unnatural, as you prefer."

She—"Is that a popular song he is singing?"

He—"It was before he began singing it."

A seventy-year-old woman of Crewe, England, has made 2,000 garments for the unemployed.

Throw away dusters! Use Wonder Paper

It dusts—as it cleans—as it polishes.

Appleford Paper Products Limited Hamilton, Ontario

Engineers Meet

Trend Is Unmistakably Towards Better Things, Says Speaker

In the field of engineering the trend is unmistakably toward better things, Harrison P. Eddy, Boston, president of the American Society of Civil Engineers, told that body and the Western professional gathering of the Engineering Institute of Canada when he addressed the opening session of the four-day convention of the two organizations at Vancouver.

"It would be presumptuous for me to comment specifically upon trends of engineering in Canada," said Mr. Eddy, "but I would not be loyal to the Engineering Institute of Canada, of which I have the honor of being a member, if I did not give public recognition to the splendid work which it has done in upholding and advancing the profession."

He suggested more frequent and closer co-operation between the Engineering Institute of Canada and the American Society of Civil Engineers.

Civil engineers from all parts of the continent attended the dual convention.

Winnipeg Newspaper Union

Fashion

By Ruth Rogers

GO MEXICAN IN GAY COTTON SPORTS PRINT DRESS

Stretch your budget—it's easily made.

You can imagine how jaunty it is in multicolored seersucker check.

You'll just love its youthful trimness and its simplicity.

This model can also be carried out in tub silks, plain pastels or shirtings.

In striped shirting cotton, it's also snappy. Cut the attractively shaped girdle, cap sleeves and the jabot that slip through slashed openings in front of waist so the stripes run in opposite direction or run diagonally. Contrasting effects can also be worked out in this way as white linen with nautical blue, or yellow and white dotted pique with plain yellow.

Style No. 988 is designed for sizes 14, 16, 18 years, 36, 38 and 40 inches bust. Size 16 requires 3¼ yards of 39-inch material with ¼ yard of 27-inch or wider contrasting.

Price of pattern 20 cents in stamps or coin (coin is preferred). Wrap coin carefully.

How To Order Patterns

Address: Winnipeg Newspaper Union, 175 McDermot Ave., Winnipeg

Pattern No. ..... Size .....

Name .....

.....

Town .....

.....

Little Journeys In Science

THE PLANT FACTORY

(By Gordon H. Guest, M.A.)

Scientists have been attempting for many years to find out how plants manufacture such complex materials as cellulose, starches, sugar fats, proteins and vitamins, and it has been found that every plant contains a little factory in which there is built from the raw materials these products which are so essential to man's existence.

It is in the green leaf that this wonderful process takes place. The raw materials consist of carbon dioxide, water, and minerals from the soil. Carbon dioxide is a gas which occurs in the air to the extent of three to four parts in ten thousand parts of air. This gas enters the leaf through very small openings on the surface. The minerals must be soluble in the water which comes up to the green leaf through the roots and stem from the soil. Chlorophyll, the green coloring matter in plant leaves, plays an important part in this manufacturing process. Sunlight, too, is employed, furnishing the energy which converts the raw materials into compounds such as starch and cellulose. The presence of chlorophyll is always necessary to the process, which is known to scientists as photosynthesis, coming from the Greek word meaning "to build up by means of light."

Directly or indirectly all life is dependent on these minute plant factories. Here the plant produces its own food, and from the factory this food is sent to other parts of the plant for storage. Animals live on plants, and man in turn requires the meat of animals in his diet, thus closely associating man's existence with the stores of food which are built up through the process of photosynthesis. Further, we are dependent on it for wood, coal and oil. On these in turn depend steam power, motor transportation and other important factors in our civilization.

For many years scientists have attempted to duplicate in the laboratory this process which is carried on in the green leaf, but as yet attempts to do so on a practical scale have met with failure.

Recipes For This Week

(By Betty Barclay)

CHOCOLATE ICE BOX CAKE

4 squares unsweetened chocolate
½ cup sugar
Dash of salt
¼ cup hot water
4 egg yolks
1 teaspoon vanilla
4 egg whites, stiffly beaten
1 cup cream, whipped
2 dozen lady fingers.

Melt chocolate in top of double boiler. Add sugar, salt, and water, stirring until sugar is dissolved and mixture is blended. Remove from boiling water; add egg yolks, one at a time, beating thoroughly after each addition. Place over boiling water and cook 2 minutes, or until thickened, stirring constantly. Remove from boiling water; add vanilla and fold into egg whites. Chill. Fold in whipped cream. Line bottom and sides of mold with lady fingers. Turn chocolate mixture into mold and place remaining lady fingers on top. Chill 12 to 24 hours in refrigerator. If desired, add ½ cup finely cut walnut meats to chocolate mixture before turning into mold. Unmold. Serves eight.

FRUITADE

(Individual Service)

2 tablespoons crushed pineapple or pineapple juice
⅓ cup orange juice
½ cup water.
1 tablespoon sugar
1 tablespoon lemon juice

Drain pineapple, if canned, but do not extract all juice. Add lemon and orange juice, water and the sugar. Strain and serve very cold.

Through the vigilance of the Entomological Branch, Dominion Department of Agriculture, two serious pests were prevented from entering Canada this spring, namely, the gold tailed moth and the black vine weevil, both from Holland.

SUNDAY SCHOOL LESSON

JULY 29

MICAIAH SPEAKS THE TRUTH

Golden text: "What the Lord saith unto me, that will I speak." Kings 22:14.

Lesson: I. Kings 22.

Devotional Reading: Psalm 119: 9-16.

Explanations And Comments

Ahab and Jehoshaphat Allied Against Syria, verses 1-4. For three years, from the time of the covenant made with Ben-hadad, king of Syria, whom the Israelites had so severely defeated (1 Kings 20:26-34), there had been peace between the Northern Kingdom of Israel and the Kingdom of Syria.

Meanwhile Israel and Judah had become friendly, as proved by the marriage of Athaliah, the daughter of Ahab, king of Israel, and Jehoram, the son of Jehoshaphat, king of Judah. It is thought that Judah had become a vassal of Israel, for in our chapter to-day and again later (2 Kings 3:7-12) the king of Judah is seen aiding the king of Israel in the latter's wars, in which Judah herself had no interest.

Ahab reminded his followers that Ramoth in Gilead (east of the Jordon and north of the Jabbok) had belonged to their kingdom but had been seized by the Syrians. After Israel had defeated Ben-hadad, king of Syria, the latter had promised to restore to Israel the cities which his father had seized. This promise he had failed to keep. "Ramoth-gilead is ours, and we are still, and take it not out of the hand of the king of Syria," cried Ahab.

Ahab and the Prophets of Israel, verses 5, 6. It was after Jehoshaphat had promised Ahab that "we will be with thee in the war," 2 Chronicles 18:3, that he asked Ahab to ascertain through the prophet the will of God in the matter. Ahab summoned four hundred prophets and they all agreed that Jehovah would deliver the city into Ahab's hands.

Ahab and Micaiah, verses 7-28. Jehoshaphat would make assurance doubly sure and asked if there were not yet some other prophet. There was Micaiah, the son of Imlah, Ahab admitted, but he hated Micaiah, for he always prophesied evil. Jehoshaphat wished to have him summoned, nevertheless, and Ahab yielded.

The two kings in royal robes were sitting on their thrones on the broad open space before the gateway of Samaria, the usual place for public assemblies; before them were all the prophets prophesying the defeat of the Syrians. One of them, named Zedekiah, had made horns of iron and was declaring that with these the Syrians would be consumed, when Micaiah appeared. The messenger who had gone for him urged him to prophesy good even as all the other prophets had done, but Micaiah had sturdily asserted that he would prophesy only that which Jehovah told him.

When Micaiah approached the two kings Ahab asked him, "Shall we go to Ramoth-gilead to battle, or shall we forbear?" "Go up and prosper, and Jehovah will deliver it into the hand of the king," said Micaiah, ironically repeating the words of the four hundred. But when Ahab sternly said, "How many times shall I adjure thee that thou speak unto me nothing but the truth in the name of Jehovah?" Micaiah then told of a vision he had had, of the tribes of Israel scattered on the hills of Gilead like sheep who had lost their shepherd. And he heard a voice saying, Thou has no master; let them return every one to his house in peace, 2 Chronicles 18:16. "Did I not tell you," said Ahab to Jehoshaphat, "that he would prophesy evil?" In that vision, Micaiah continued, he saw God enthroned in heaven surrounded by his host, debating with them as to who should entice Ahab to go to Gilead to be slain. And one said on this manner and another said on that manner.

Ramoth-Gilead Attacked and Ahab Slain, verses 29-36. Ahab asked Jehoshaphat to wear his royal robes into battle, but he disguised himself. With strict orders to kill the king of Israel, the chariots pursued Jehosphat, but desisted when it was seen that he was not the king of Israel. A bow "drawn at a venture" pierced between the joints of the armor Ahab was wearing, and gave him his death wound.

Had Answer Ready

An Irishman having accidentally broken a pane in the window of a house, ran away as fast as he could. He was followed by the proprietor, and seized.

"You broke my window, fellow, did you not?" asked the proprietor.

"To be sure I did," said Pat, "and did you not see me running home for the money to pay for it?"

The rhododendron white fly has been found infesting a few nurseries in the vicinity of Vancouver and Victoria, B.C. This constitutes the first record of the pest in Canada and steps have been taken to eradicate it.

Roll Up 'n'

Smoke Me Sometime

Act on the invitation! You'll never know the full meaning of roll-your-own enjoyment until you make the acquaintance of Ogden's Fine Cut Cigarette Tobacco.

Friendly! Yes, sir, it's a tobacco with real taste appeal. Mild and mellow and satisfying from the very first puff. You'll need no coaxing to stay with Ogden's once you know how well it measures up to all your expectations.

SAVE THE POKER HANDS

OGDEN'S FINE CUT

P.S.—At any Poker Hand Premium Store or by mail—you can get 4 large booklets of "Chantecler" or "Vogue" cigarette papers in exchange for one complete set of Poker Hands.

Your Pipe Knows Ogden's Cut Plug

Memorial Church In Baghdad Is Proposed

To Honor British Killed In Mesopotamia During War

An appeal for $20,000 to build a "Mesopotamian Memorial Church" in Baghdad is signed by the Archbishop of Canterbury, Sir Francis Humphrys, British ambassador in Baghdad, and others.

The building which has been used as a church since 1921 was originally a Turkish guardhouse, and will shortly have to be demolished owing to town-planning developments, and the construction of a steel bridge across the River Tigris. The British community in Baghdad, numbering some 400, is anxious for a permanent church, and a site has been acquired.

It is suggested the new church should be built as a memorial to the 41,115 British lives sacrificed in Mesopotamia during the war, and to those killed in Iraq. The building would include a memorial shrine containing a book inscribed with the names of those British men and women who gave their lives on Mesopotamian soil.

"Why does a red-headed girl always marry a quiet fellow?"

"She doesn't. He just gets that way."

Jumpy Nerves

Yield to the soothing action of this medicine. You will eat better . . . sleep better . . . feel better . . . look better. Life will seem worth living again. Don't delay any longer. Begin taking it today.

LYDIA E. PINKHAM'S VEGETABLE COMPOUND

Are You Sluggish?
To Throw Off Energy-Stealing Impurities, enjoy a glass or two each week of
Energizing, Effervescent
ANDREWS LIVER SALT
In TINS—35c and 60c
NEW, LARGE BOTTLE, 75c 34

OCCASIONAL WIFE

By
EDNA ROBB WEBSTER

Author of "Jorette", "Lipstick Girl" Etc.

SYNOPSIS

Camilla, Hoyt and Peter Anson, young and in love, marry secretly, deciding to live their own lives apart until Peter is able to provide for her. Peter is a young, struggling sculptor trying to win a competition for a scholarship abroad and Camilla is the adopted daughter of a wealthy family. She is not to inherit money when she comes of age and so is studying commercial art in the hope of landing an agency job. Others in the story are Avis Werth, another wealthy girl who is trying to win Peter. Sylvia Todd, Peter's model, and Gus Matson, his former roommate with whom he has quarrelled. After a party at an exclusive club, when the rest of the members of the party go a a cabaret to continue the gaiety, Peter and Camilla slip off to the beach by themselves and fall asleep on the sand. When they awake it is early morning and Avis and another boy are standing near them. This makes it necessary for Camilla to announce before the party that she and Peter are married. Camilla urges Peter to accept some of her earnings to help him along, but Peter refuses and they quarrel. After Camilla has gone from the studio, Avis Werth calls and persuades Peter to accept a loan of $1,000. Peter finishes his exhibit and asks Avis and Camilla for suggestions as to a name for it. Camilla suggests "Eager Youth," and Avis "Inspiration". Peter adopts the latter title and Camilla, heartsick goes to Peter's studio for quiet and to think. Peter and Avis follow later, and as the lights are turned on, see the statue has been shattered to pieces. Avis accuses Camilla of doing this, and Camilla, stunned by the disaster, and hurt and horrified by the accusation, faints.

At Camilla's suggestion, Peter enters as his exhibit a statue he had sculptured especially for her as a wedding gift. They named it "Land of Hope".

Camilla's advertising campaign was a success from the beginning, and it was arranged to have radio broadcasts, in addition to newspaper advertising, Camilla to both write the Tiny Tots stories and to deliver them over the radio.

(Now Go On With The Story)

CHAPTER LIII.

It was Avis who first learned the news, even before Peter himself. She had arranged with John Danforth that he should telephone her the result of the committee vote, immediately. To Peter Anson was awarded the Paris scholarship.

Avis was speechless with surprise, much as she had planned and hoped for that very thing. But those plans and hopes had done a right about face on the night when "Inspiration" was destroyed, and she had been progressing steadily toward another goal since then.

"You wouldn't jest with me, Uncle John?" she asked incredulously.

"Of course not, child. But I will admit that my vote must have been the deciding factor, because he won by just one point. The nude figure 'Flight' by someone named Nels Nelson, was his best rival, but I can honestly assure you that it wouldn't have been my choice had the other been done by a cannibal in the South Seas. In my opinion, the immigrant group was far better, and one of the two best. So I do hope that you are happy about it, my dear."

"So happy that I am sending you a kiss over the wire, to do until I see you. Get it?" jubilantly. "And now, I must tell Peter. Thanks a lot for calling me, Uncle John."

She dashed across the hall, rapped on Peter's door the three little knocks, a pause, and a fourth one, which was her customary neighborly signal. No response. She repeated the signal, more insistently, but there was no reply. Her enthusiasm sank like a rock into a pond. She had purposely asked her uncle to telephone at once, so that she might be the first to tell Peter the news, whatever it might be.

She recrossed the hall, dejectedly, entered her room slowly and left the door standing open, so that she might hear Peter as soon as he returned. Perhaps he had gone only to the corner on an errand.

But Peter was not waiting resignedly in his studio for a delayed message concerning the winner of the Paris scholarship. He had not expected to be the fortunate one, but he had not yearned toward one goal for four long years to guess any longer than necessary who might be that one. Having finished with his afternoon class at the museum, he waited there until the announcement was made public concerning the exhibit.

He was in Professor Drake's office, discussing the merits of the entries when the professor's secretary came into the room with her face aglow as if she might have been awarded the prize herself. She went straight over to Peter and held out both her hands with delighted enthusiasm.

"I knew you would do it, Peter Anson! May I be the first to congratulate you?"

"For — what?" Peter demanded stupidly, as if there had been no possibility of a cause for congratulations.

"For what!" she exclaimed, turning to Professor Drake with astonishment. "It has paralyzed him, already. He can't speak, can't, even remember that the annual national exhibit has reached its climax. He will have to snap out of it, if he expects to reach Paris."

"Well—well, my boy," Professor Drake was slapping him on the back and pumping his hand by this time. "Of course, we knew you could do it. And when I saw your entry, I fully expected it."

"But—I don't understand," Peter was still dazed and incredulous. "You don't mean that I won the scholarship with that immigrant group?"

"We don't expect you to swallow it all at once, little boy," Ann Carter who had seen much of him during his long association with the professor, chided him. "Take it easy—a word at a time: Peter—Anson—is—awarded—the—Paris — Scholarship—in—the—National—Exhibit."

"All I've got to say is, he doesn't deserve it," Peter roused suddenly, and his sunny face broke into such a smile as it had not worn since his wedding day. "In more ways than one, what I mean. Well, thanks folks, for the compliments and all, but I'm off to tell my wife the front page news." And his long legs strode out of the room as if he were discharged from a canon.

He was waiting at the entrance of the building where Camilla worked, when she emerged a few minutes after five o'clock. In one leap, he was beside her, holding her hands and telling her all in one excited breath, "Camilla, I did it—I mean we did it."

"Did what?" she asked, bewildered, but already absorbing the joy which emanated from his whole being.

"The prize—Paris—the Immigrant group. You made me enter it—darling!" he explained incoherently.

"Peter—not really?" she gasped.

"Absolutely! Here—where can we go to talk—shall we go somewhere for dinner — here, taxi," he summoned a passing cab. And presently, they were settled in the tonneau, holding hands, and they were riding out toward Charm Cottage, the favorite rendezvous of their special celebrations.

"Can you believe it?" he demanded, when they were facing each other across their favorite window table.

"Of course, I can. I might have expected it more, except you were so terribly sure that you hadn't a chance, darling. Oh, Peter, isn't it just too wonderful?"

"Not too wonderful to me," he drew a long breath of satisfaction, beginning to realize that his fondest dream had come true. "Now you just watch your husband make good. Nothing is going to stop me, not if I know it. I am going to work as I've never worked before! Think of it, Camilla—Despone, the Trocadero, all the masters and masterpieces of the world to study with and work from. Paris! the mecca of art and artists!"

"I'm so glad for you, dear Peter!" she said softly and earnestly, then a wistful tone crepe into her voice. "But—Paris—is so far away from me." With an effort she smiled as if she were joking. She would not make Peter feel wretched about leaving her. She had to be gallant about it. She had made this very provision, herself, when she married Peter; that if he had the good fortune to go to Paris, she would wait at home for him and take care of herself. How simple an obligation the last was going to be—but ah! the waiting!

His face sobered, also. "I know. Always something to cloud up a blue sky," impatiently.

"We'll just have to ride over the cloud like good sports, and come out in the sunshine again to make the most of it," she encouraged him cheerfully, while her heart yearned to hold him with her.

"If I were any good, I should manage to do enough to take us both—" he began tentatively.

"And worry about your double obligation until you couldn't make the most of every precious minute you will have abroad. No, Peter, you will go to Paris just as you would have, had you never seen me, or rather, just as you would had we not married. You will go free, unhampered with obligations, free to give every bit of your time and yourself to your work. You will take my love with you and our memories, and you will return to me a bigger, better man," she managed to keep her voice firm and practical.

"Well," he admitted, "I'd be all kinds of a thief to drag you away from your work now, when everything is breaking big for you and you are earning more than I'll be able to for a couple of years, at least—perhaps, ever."

Again, he had turned her generous contribution of her happiness toward his career, back to a selfish desire to proceed with her own success and its reward. It hurt her cruelly, but she reasoned that if it were the only way to relieve Peter of his sense of obligation to her, that was the way to leave it. There was no way to convince him that she would rather live wretchedly with him in Paris, or anywhere, than to enjoy the fruits of her own achievements, alone. Besides, if he needed help, she wanted to be able to extend that help—if he became ill, or any of the unexpected misfortunes which might develop.

Paris—three thousand miles away—separated by a bottomless void, a costly journey, a world of differences. What an eternity that year was going to be—if it ever did come to an end! But there was one minute consolation which encouraged her. Peter also would be three thousand miles away from Avis, not across the hall. It wasn't that she doubted Peter, but a man was so helpless at the mercy of a woman like Avis.

(To Be Continued)

INFANT'S
DIARRHOEA
Corrected!
Frequent movements are nearly always due to an irritation in the intestines set up by fermenting food which has not digested. Baby's Own Tablets gently and promptly aid nature in getting rid of this irritation. "At the first signs of peevishness or diarrhoea," writes Mrs. Alton A. Parcher, Glenalmond, Quebec, "I give Baby's Own Tablets and in a very short time baby would be well and smiling his thanks." They are a *safe* remedy for all simple baby ailments. 25c at all drug stores. 22c
Dr. Williams'
BABY'S OWN TABLETS

W. N. U. 2056

Playing Safe

Of course there is nothing to the old superstition about bad luck attending ships that sail on Friday the 13th—but no passenger liners put out from Montreal harbor this Friday, July 13. They feel the same way about it in the Old Country and no passenger ships sailed that day for Canadian ports.

YOUR LIVER'S MAKING YOU FEEL OUT OF SORTS
Wake up your Liver Bile
—No Calomel needed
When you feel blue, depressed, sour on the world, that's your liver which isn't pouring its daily two pounds of liquid bile into your bowels.
Digestion and elimination are being slowed up, food is accumulating and decaying inside you and making you feel wretched.
More bowel-movers like salts, oil, mineral water, laxative candy or chewing gum, or roughage, don't go far enough.
You need a liver stimulant. Carter's Little Liver Pills is the best one. Safe. Purely vegetable. Sure. Ask for them by name. Refuse substitutes. 25c. at all druggists. 53

Chantecler
CIGARETTE PAPERS
DOUBLE AUTOMATIC BOOKLET
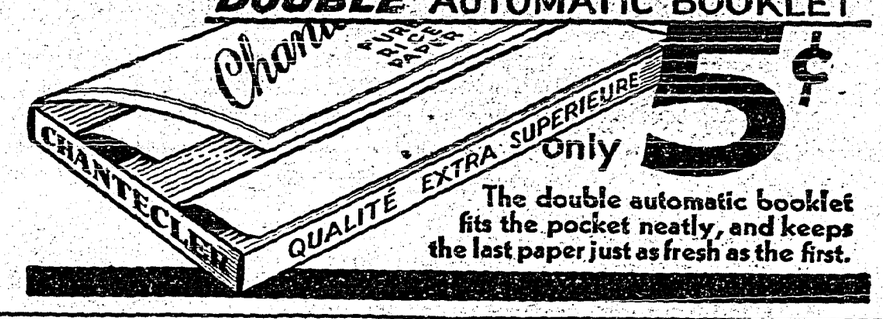

Only 5¢
The double automatic booklet fits the pocket neatly, and keeps the last paper just as fresh as the first.

Progress In Surgery

General Anaesthetic No Longer Necessary For Major Operations

The following article by H. H. Bashford, M.D., appeared recently in the Nineteenth Century and After:

During the last twenty years there have been very considerable strides in our knowledge of local anaesthetics—in the science of inducing an anaesthesia, that is to say, sufficient for major operations without the necessity of administering a general anaesthetic. It has been found, for instance, that by injecting a suitable solution of some anaesthetic drug into the sheath of the spinal cord the roots of both entering and departing nerves—sensory and motor respectively—can be sufficiently affected to produce an entire loss of relaxation, over the whole area of the body below the point of injection. For operations below the waist this has been a development of wide application. It has enabled these to be carried out upon persons suffering from diseased hearts or lungs, in which the administration of a general anaesthetic would have been attended with the gravest danger, even if it had been justifiable at all.

THE RHYMING OPTIMIST

By Aline Michaelis

TO-DAY

To-day means beginning afresh;
With the blessing of dawn
Comes life, budding out like the east,
And the old things are gone.

The old things, forgotten, depart,
Be they bitter or sweet,
From out of the thought and the life
What is past must retreat.

To-day bears a gift in its hands
That no other could bring,
And its light has fired torches of hope
Like the promise of spring.

In the past were there sorrows and cares?
Was there old tryanny?
Then look up and be glad and march on,
For to-day sets you free!

Held In Trust

Panama Canal The Cross Roads Of The Americas

President Roosevelt has re-dedicated the Panama canal to "all nations in the needs of peaceful commerce."

The hope that the great waterway connecting the Pacific and Atlantic oceans will serve the needs of peaceful trade was expressed by Mr. Roosevelt in an address at the palace of President Arias of Panama, where he was a dinner guest.

The president said that this "cross roads of the Americas" is being held in trust for all the world.

Illustrating His Sermon

The colored preacher was describing the "bad place" to a congregation of awed listeners.

"Friends," he said, "you've seen this here melted iron running out of a furnace, ain' you-all, white-hot sizzling and hissing? Well—"

The preacher pointed a long, lean finger at the frightened crowd. "Well," he continued, "they use that stuff for ice cream in the place I been talking about."

Apple crop prospects in Quebec appear to be more promising than previously anticipated, a heavy crop of Duchess, Transparent, and Wealthy now being expected.

Little Helps For This Week

"My meat is to do the will of Him that sent me and to finish His work." John 4:34.

I am glad to think
I am not bound to make the world go right,
But only to discover and to do,
With cheerful heart, the work that God appoints.
I will trust in Him,
That He can hold His own; and I will take
His will, above the work He sendeth me,
To be my chiefest good.
—Jean Ingelow

Do not object if you feel your duties are too insignificant. "Whatsoever thy hand findeth to do, do it with all thy might." If you have brothers, sisters, a father or mother, weigh earnestly what claim does lie upon you on behalf of each, and consider it as the one thing needful to pay them more and more honestly and nobly what you owe. What matter how miserable one is if they can do that.—Thomas Carlyle.

Restored Old Castle

Chief Of Maclean Clan Kept His Boyhood Vow

Sir Fitzroy Donald Maclean, the 26th hereditary chief of the clan Maclean who just enters his 100th year has been head of the clan for over a half a century. Eighty-three years ago his father took him on a yachting cruise in the Hebrides. They visited the ruins of Duart Castle which had been lost to his family for more than a century.

The boy vowed that one day he would restore the castle of the Macleans. That pledge he fulfilled 63 years later, when Duart, captured from the Macleans in the 45's returned to its ancient ownership. The event was celebrated by a grand gathering of the Macleans in Mull.—London Daily Telegraph.

The use of the soybean alone for ensilage is not recommended but high quality ensilage has been produced by a combination of soybeans and corn, mixed in the proportion of about one part soybeans and three parts corn. The two crops can be grown together or they may be produced separately and mixed at the time of filling the silo. Harvesting will be easier and the mixture better obtained where the two crops are grown separately. — Soybeans pamphlet, Dominion Department of Agriculture.

For BETTER COOKING and LESS WORK—
Use
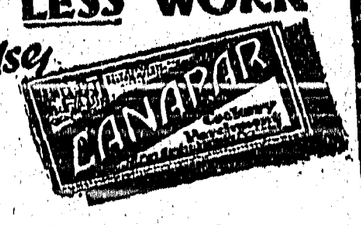

Cookery Parchment
Cook fish, meat and vegetables in Canapar. You will be delighted with their new flavor—and no odors escape. At dealers or write—
Copleford PAPER PRODUCTS
HAMILTON, ONTARIO

FULL GOSPEL TABERNACLE

PENTECOSTAL — REV. F. G. M. STORY, PASTOR

SUNDAY, JULY 29

11 A.M. 7.30 P.M. SPECIAL MUSIC

EVANGELIST HUGH FRASER

Ex-Welterweight Boxer of Western Canada and Scotland will preach 11 a.m. and 7.30 p m., and TUESDAYS and FRIDAYS at 8 p.m.

Startling Subjects. Inspiring Messages. "The whole Bible, for the whole world, for the whole man." COME!

THE FRIENDLY STORE

You will appreciate the CO-OP. because you save on your purchases without the sacrifice of Quality.

TEA, Braid's Blue Label, per lb	$ .46
SOAP, Carbolic, double bar	.09
SODAS, Red Arrow, the Big School Satchel	.43
PANCAKE FLOUR, Vijo, 7-lb. sack	.37
CORN, Aylmer, 2s, per tin	.13
VINEGAR, Heinz Pure Malt, per gallon	.90

FOUREX BREAD Fresh Daily.

Local APRICOTS at the proper price.

WE DELIVER

Creston Valley Co-Operative Assn.

Phone 12 *CRESTON*

Costs TWO CENTS an Hour

General Electric Agitator Washer

An exceedingly low-priced washer that renders excellent service. The modere agitation method assures a thorough washing action. The tub will accommodate approximately 6 pounds of clothes.

The wringer is adjustable with safety lever and highest quality cushion rubber rolls. The gear drive insures the ultimate in efficiency and trouble-free operation.

***Model X* at $89.50**

Take advantage of this opportunity as PRICES WILL ADVANCE AFTER AUGUST 1st, 1934.

West KootenayPower & Light Co., Ltd.

CANYON STREET CRESTON, B.C. PHONE 38

The

Preserving Season

is now on

We are in a position to fill your needs promptly and economically.

Pint Sealers in Perfect Seal, Jewel and Improved Gem

Quart Sealers in Improved Gem, Mason-Kerr, Perfect Seal

Half-Gallon Sealers, Improved Gem

Lids and Rings for Mason-Ker in Standard
Schram Tops. and Wide Mouth. Economy Tops

Glass Tops and Rubber and Metal Rings

CERTO and MEMBA to save fruit and time

PRESERWING KETTLES in Aluminum and Enamel

CRESTON MERCANTILE

GROCERIES COMPANY LTD. HARDWARE

Local and Personal

WANTED—Few fox horses. P. M. Wiltse, Arrow Creek Fox Farm.

F. V. Staples left on Saturday by auto on a business trip to Vancouver.

Adam Robertson was a visitor with Nelson friends the fore part of the week.

Father L. Cholnel will say mass at Holy Cross Church at 10.30 a.m., Sunday, July 29th.

Mrs. D. Speers of Cranbrook was a weekend visitor with Mr. and Mrs. S. A. Speers.

Albert Sherwood was a business visitor at Spokane a few days the latter part of the week.

Tenders will close on Monday, 30th, for painting and kalsomining Creston high school.

COW FOR SALE—Jersey, excellent milker, just freshened, second calf. John Hall, Erickson.

Mrs. R. B. McKay of Corbin is a visitor this week with her parents, Mr. and Mrs. H. Christie.

FOR RENT—New four room cottage with pantry and cellar, opposite school. Jas. Cook, Creston

FOR SALE—Team of horses, 9 and 10 years, weight around 2600 lbs. J. Bateman, Canyon.

The crop bulletin issued as at July 16th predicts that pears will be ready to pick by the end of July.

Jeweler Liphardt was a visitor with his daughter. Mrs. Cobb, at Cranbrook, during the week.

Misses Marjorie and Doris Crosby left at the middle of the week on a short holiday stay at Banff.

Mr. and Mrs. C. O. Rodgers are renewing acquaintances in Spokane this week, leaving on Sunday.

The ladies will be interested in a very special announcement S. A. Speer is making in this issue.

Miss N. Cooper of Penticton is holidaying here at present, a guest of her brother, W. McL. Cooper.

FOR SALE—Good work horse. Also Chinchilla rabbits, all sizes. Log Cabin Ranch, W. A. Spotswood, Erickson.

WAGON FOR SALE—Light farm wagon, in good repair, a snap, at $25. Morrow's Blacksmith Shop, Creston.

Now the raspberry shipping season is about over the eastbound train is again arriving pretty well on time—5.40 a.m.

Mr. and Mrs. F. Gartshore of Toronto, Ontario, arrived on Wednesday on a short holiday visit with Dr. and Mrs. Henderson.

R. Walmsley accompanied F.V. Staples on his auto trip to Vancouver and is a visitor with his son in the coast terminal city.

Ted Moore, ledgerkeeper at the Bank of Commerce, left on Monday on a two weeks' vacation at his home at Salmon Arm.

Mr. and Mrs. H. Horwell of Calgary, Alberta, are Creston visitors a few days this week, guests of Mr. and Mrs. Chas. Murrell.

H. S. McCreath and A. W. Dickinson of Creston Motors, left by auto on Wednesday on a business trip to Calgary, Alberta.

HAY FOR SALE—Eight acres second crop alfalfa, will sell standing, ready to cut in a few days. Geo Leadbetter, Erickson.

Miss F. McDonald, who teaches at Stony Plain, Alberta, is spending the summer holidays with her mother, Mrs. H. W. McDonald.

Misses Opal, Yvonne, and Eva LaBelle and Miss Minnie Downes make up a camping party that are under canvas at Twin Bays this week.

Hugh Fraser, noted ex-prizefighter, western Canada and Scotland welterweight champion, who was converted some few years ago at Kimberley, and has been in gospel work, is announced to preach at the Full Gospel Tabernacle, on Sunday, July 29th, 11 a.m. and 7.30 p.m., and will assist Pastor Story in the regular work of the tabernacle the following Tuesday and Friday.

Grand Theatre Sat, Jly 28

HIS HEART'S IN HIS WORK!

The longer the hours, the more he loves his job!

Her Bodyguard

with

EDMUND LOWE
WYNNE GIBSON
EDWARD ARNOLD
JOHNNY HINES

Protecting this darling of the footlights . . . business is a pleasure! He has the best job in town, and he's out to make the most of it!

Mr. and Mrs. Bob Hetherington and children of Snoqualme, Wash., are here on a visit with the former's grandparents, Mr. and Mrs. George Hendren.

In last week's report of the July Women's Institute meeting there was an omission in that well deserved mention was due Mrs. W. H. Crawford who gave a demonstration of crochet afghans and two finished afghans were shown the members attending. The demonstration was both instructive and interesting.

Secondhand

Victor Orthophonic Portable

with automatic stop, in first-class condition, complete with about Thirty Records and specially priced at

$14.95

V. MAWSON
CRESTON

W. McL. Cooper, manager of Creston Co-Operative Fruit Exchange, left yesterday on a business visit at wholesale centres in Alberta and Saskatchewan.

H. Rodgers has just completed seeding about 20 acres to oats on the Reclamation Farm, and is confident of cutting a good crop of green feed from his planting.

Bicycles

JUST WHAT YOU HAVE BEEN WAITING FOR

C.C.M. CRESCENT..$34.50
" MOTORBIKE 38.00

Accessories, Tires, Tubes

FOR RENT
Electric Vaccum Sweeper

FOR SALE
Secondhand Range

G. Sinclair
Creston Hardware

IMPERIAL GROCETERIA

IT PAYS TO PAY CASH AT THE IMPERIAL

SATURDAY-MONDAY SPECIALS

ROYAL CROWN SOAP DEAL

1 LARGE Pkg. JIFF FLAKES, and 1 cake Pearl White Naptha Soap ..... 23c.

ONLY A LIMITED QUANTITY - COME EARLY.

COCOA, Cowan's, 1-lb. tins, each	$ .23
JELLO, Requires No Cooking ALL FLAVORS *3 pkgs*	.17
PORK & BEANS, C. & B. Chef Brand *1-lb. tins, 3 for*	.35
HERRING, CONNOR'S in Tomato Sauce *2 tins*	.23

FLY SPRAY

½-PINTS, 25c. QUARTS, 67c. PINTS, 38c.

PHONE 20

NOW IN STOCK!

500 Chatelaine Patterns

Every Pattern is the equal of those being sold at 45 cents. But as a service to our Piece Goods customers, FOR ONE WEEK ONLY to introduce Chatelaine Patterns

We will give ABSOLUTELY FREE ONE PATTERN with every Dress Length purchased from our Piece Goods Department.

Every Pattern is Unqualifiedly Guaranteed Perfect in Fit!

You can save money by using Chatelaine Patterns and making your purchases from our well assorted stock of Yard Goods.

S. A. SPEERS

Dry Goods. Clothing. Hardware. Furniture