Provincial Library
apl 8
97

THE CRESTON REVIEW

Vol. XXV | CRESTON, B. C., FRIDAY, JUNE 22, 1934 | No. 13

Public Works Minister Visits

Inspects North and South K.V. Highway—Meets Deputation at Crawford Bay—Much Depends on Share Federal Loan.

Hon. F. M. MacPherson, minister of public works, spent most of Monday on an inspection trip of the roads and bridges in this district, in company with P. Philip, deputy minister, and A. C. Carrothers, superintendent of bridges. With the minister also was A. Dixon, district engineer, and F. Putnam, M.P.P.

Arriving on the first ferry from Nelson the party visited Crawford Bay where a committee of citizens in that section conferred with the minister on road matters, the most important of which had to do with building a standard width highway between Gray Creek and Crawford Bay. A start has been made on this work but due the absence of funds for new projects the best assurance the minister would give was that every possible dollar of relief work money would be spent on permanent improvements to this stretch of road.

At Creston the visitor made a trip of inspection over the North and South highway via the K.V. as far as Porthall. At present operations are being carr ed on there with relief funds. There is a crew of about 15 men with two trucks and the gas shovel doing good work starting at the Idaho boundary and working north. This project is one of the many that B.C. has submitted to Ottawa for consideration when the federal $40,000,000 is allocated for public works for all Canada. If favorable consideration is given much of the old highway will be permanently rebuilt this season, and possibly all of it, though the latter is hardly expected.

As to hard surfacing Canyon street the minister made it quite clear that this work would proceed only when the stipulated improvements in the waterworks pipe line had been completed.

The minister left here late in the afternoon for Cranbrook and made an inspection of highways east of here.

Travelling with him is Dr. A. S. Harris of Summerland, M.P.P. for South Okanagan, who is "seeing B.C."

Grand Theatre

ONE NIGHT ONLY

WED., JUNE 27

IT'S SHEER DELIGHT!

IT has everything! Bing and Marion singing—and making love. A bevy—a flock of bevies of the world's most gorgeons charmers. Sets of splendor—glimpses of glamor—you're right in the heart of the great M-G-M Studios while the picture is being made.

Marion Davies

in the most entrancing of romancing films

'Going Hollywood'

with

Bing Crosby

Hear Bing and Marion harmonize the newest song Hits: "Temptation", "We'll Make Hay While The Snn Shines", "Cinderella's Fella", "Our Big Love Scene", "Going Hollywood".

Alice Siding

T Trevelyan is the latest in this district to install the telephone.

At the Sunday baseball game everyone noticed how the foul balls had a knack of landing in the nearby cherry orchard.

Joe Miller and Everard Constable have taken the contract of thinning the apples in the orchard of C. O. Rodgers at Creston.

Sweet cherries in this district are beginning to show splendid color and size, and will be on the shipping list before the month is out.

Miss Dolly Smith of West Creston is a visitor with Mr. and Mrs. Guy Constable at present, while on the berry picking staff at the John Kelly ranch.

Mr. and Mrs. Simpson and three children, from northern Saskatchewan, have moved into the house on the Bates ranch, which was recently vacated by Mr. and Mrs. Willis.

Alice Siding was the first to have raspberries for shipping this season. Frank Simister was the real earlybird with a crate on June 14th . Stewart & Son foll owed suit next day.

Bill Mather, who is herding the Stockbreeders' Association herd of cattle at Yahk. was here on Thursday night for the dance in honor of the Parkin-Con stable wedding He returned Friday.

Canyon nine were too much for Alice Siding in the league baseball game on Sunday afternoon, in which the locals were trimmed 18-8. The local battery was Fritz and Collis, with George Niblow and Jack Hale in the points for Canyon. Alice Siding will tackle the Intermediates at Creston on Sunday afternoon

Alice Siding had many visitors s well as a large assembly of local residents for the dance on Thur day night at the Constable barn, celebrating the marriage that afternoon of Miss Jessie Parkin and Everard Constable. There was an abundance of good music by Mrs Lister, Mrs. G. Constable, A B. Ness, Ron. Smith and Bob and Tom Marshall, and a very fine lunch was served at midnight.

Kitchener

Messrs McBride and Hanson were visitoss at Moyie on Saturday.

Mr. and Mrs. A. LePage and Miss Olga Nelson were Moyie visitors on Saturday

J. M. Browning, inspector of beer parlors, Vancouver, was here on official business, Saturday.

O. Geroux of Moyie is a visitor at pres ent with his father and sister, Z. Geroux and Mrs. C. Foisy.

Frank Pym of the forestry branch, Cranbrook, was here on official business, Wednesday last.

Alex. Ellis left last week for Nelson He sold his team to Reuben Thompson of the M7 ranch.

A. Ragotte and J. H. Harper of Ainsworth are visiting at the home of Mr and Mrs. C. Senesael.

Quite a number of Sirdar young people were at the airport on a picnic on Sunday and taking in the two softball games.

Fred Smith, who owns a ranch just west of town, and keeps his sheep there in the early summer moved them back to Creston last week.

Denis Bush, who is employed with the C. O. Rodgers firm at Glenlily, is home for a few days. Selmer Anderson, also employed there, is home on the sick list.

Kitchener league baseball team was beaten 5-0 by Creston Intermediates at Kitchener Sunday afternoon. Batteries: Kitchener—Anderson and Molander. Intermediates—A. Miller and Jim Scott

Sirdar softball team played Moyie on the Kitchener diamond on Sunday with victory going to Moyie 8-5. In the evening Sirdar played the Airport on the latter's diamond, Airport winning 25-22.

Kitchener is having a field day at the airport on Monday, July 2nd There will be a full line of sports including two men's softball and baseball games, and three ladies' softball contests. A dance in Hunt's hall will end proceedings.

Kitchener Pine Katz softball team went to Moyie on Saturday for a game with a Cranbrook girls team, Kitchener losing 8-6. The Kitchener battery was Misses Jessie White and Hazel McGonegal. At night there was a dance in Desaulnier's hall.

Board Discusses Hard Surfacing

Passes Harmless Resolution and Let's it Go at That—Taking a Vacation July and August—Executive Will Function.

Including President W. L. Bell, who was in charge, there was thirteen members out for the June meeting of Creston Board of Trade on Tuesday evening, at which the feature discussion had to do with the proposed hard surfacing of Canyon street, on which development the village council had failed to take definite action at its June meeting.

Chairman Jas. Cook of the municipal committee and Coun. Chas. Murrell urged the board to take immediate action to have the village council participate in the work by voting the $150 compensation asked for by the waterworks company, but after a lengthy discussion the matter was disposed by a motion "That the board communicate with the department of public works to the effect t at it is felt that it is essential that the portion of the provincial highway within the village of Creston be reconstructed as a permanent hard surface highway in the immediate future.

As the board will not meet in regular session until September, the executive was given full power to deal with the matter of electric light for the C.P.R. depot at Creston. Under date of May 10t the company write that the matter was receiving attention but to date no move has been made to light up the depot with the "juice."

There was a letter from the Associated Boards of Trade asking that Creston board look over the Associated's constitution and by-laws and suggest any improvements thereto. Messrs F. P. Levirs, Col. Mallandaine and J. F. Murrell were named a committee to look after this work.

There was a letter from Hon. H. H. Stevens, minister of trade and commerce, regarding the sale of Fernie coal. This was disposed of by motion that this board recommends the use of Fernie coal wherever feasible to all public and private consumers. In connection with this matter it was suggested that the salesman for this type of coal be advised to demonstrate its advantages.

For the next two months urgent board business will be handled by the executive' and the next meeting will be on Tuesday, Sep ember 11th.

Erickson

Mrs. W. H. Kemp was a Cranbrook visitor a couple of days at the end of the week.

E J.C. Richardson and son, John, were Nelson visitors for the Barnes circus, Saturday.

Mrs. H. Langston and daughter, Joan, left on Tuesday on a short holiday visit in Spokane.

Frank Putnam, M.P.P., returned on Monday from a couple of days business visit at Nelson.

R. J. Long was a business visitor at Lethbridge, Calgary, and other Alberta points last week.

Mr. and Mrs. J. G. Connell and Mr. and Mrs. C. W. Lowther of Creston were Sunday visitors at Cranbrook.

Mr. and Mrs. Walter Long of Wenatchee, Wash., are spending a holiday here with the former's father, R. J. Long.

Mrs. Mead was here from Fernie at the first of the week, on a visit with Mr. and Mrs. Bundy, leaving later for Sirdar.

Dr. A. S Harris, M.P.P. for South Okanagan, of Summerland, was a Monday visitor with Mr. and Mrs. T. Wilson.

E. J. Werre, who has been mechanic at the Connell garage for some time, is no longer connected with Connell Motors.

Roy Cartwright and Mr. and Mrs. Jas. Carr and son, Jim were Cranbrook visitori on Friday for the Barnes circus.

Erickson will have five pupils writing on the High School entrance ezaminations at Creston, which commence Wednesday next.

H. R. Fode and Miss Alberta Leveque of Medicine Hat, Alberta, arrived on Monday, and are guests of Mr. and Mrs. L. T, Leveque.

Mr. and Mrs. Burrows and Misses Lowe, who have been on a short visit with Mr. and Mrs. H. Langston, left on Tuesday on their return to Winnipeg, Man.

Mr. and Mrs. Jas. Murphy were at Cranbrook last week, where Mr. Murphy underwent an operation at St. Eugene Hospital, and is making a satisfactory recovery

Mr. and Mrs. Sherwood and family, who have occupied an 18-acre tract in the Connell Subdivision for the past two years, have returned to their former home at Seven Persons, Alberta.

Miss Madeline Putnam, who has speut almost the past year at her home here on sick leave, left on Wednesday for Vancouver to resume her course in training at Vancouver General hospital.

A very high wind prevailed in this section early Monday afternoon and was of sufficient force to blow down trees at the John Graham ranch. Quite a good shower of rain accompanied the blow.

In connection with the visit last week of Rev. E. J. Springett of Toronto, who spoke on British-Israel work at Creston Wednesday night, the visitor was a guest at an informal reception at the home of W. G. Littlejohn Wednesday afternoon at which he had the opportunity to meet many of the friends of the movement. Mr. Springett was introduced to the guests by W. Liphardt, president of the local association, and spoke briefly. A couple of vocal solos were nicely rendered by H. Langston, and a lunch was served by Miss K. Littlejohn, assisted by Mrs. E. Bell, Miss H. Liphardt and Miss L. Lewis.

Wynndel

J. Schmidt is now occupying the Mangarino ranch at Wynndel.

J. Wilcox of Kitchener was renewing acquaintances ere last week.

Father Choinel of Cranbrook was calling on his parishoners in this area one day last week.

Mr. and Mrs. V. Rollick of Blake were visitors here last week with the latter's parents, Mr. and Mrs. A. Glasier.

T M. Burnett of Lethbridge is here on a visit at his ranch. He made the trip in a streamline Chrysler.

A farmer from Lethbridge, Alberta, was here last week with a truckload of pigs, and sold or traded them for strawberries.

Mrs. MacFarlane and son of Rossland, who have been visiting her parents, Mr. and Mrs. L. A. Davis, have returned home.

The continued heat and considerable wind is drying the berries out where no irrigarion is available. Five straight carloads of berries had rolled up till Monday.

The K.K. Klub dance on Friday night was a splendid success. The hall was crowded and to music by the Paramount orchestra from Cranbrook everyone thoroughly enjoyed themselves.

Pentecostal Workers Gather

The Kootenay District convention of ths Penticostal Assemblies of Canada was held in Kimberley from Wednesday to Friday of last week, and was well attended. Workers, delegates and visitors came as far west as Crawford Bay and Nelson, to Fernie on the east, with one auto load from Gateway, Montana.

The chief speakers were Rev. D. Hillary of Nelson, Rev. C. Cobb of Cranbrook, Rev. E. B. Neve of Kimberley, Supt. Rev. J. E. Barnes, and Rev. F. G. M. Story of Creston. The local representatives were Mrs. Bell, Mrs. W Liphardt, Miss Thelma Vance of Canyon, and Messrs. Hewitt and Riley.

The three aily services were held in the tabernacle. Mornings were devoted to young people's work and problems along with missionary work and Sunday Sc ool endeavor; afternoons were given over to local pastors giving messages to the saints along the lines of consecration, perseverence and encouragement.

Supt. Barnes gave evangelistic messages each evening on the signs of the times. Billets were provided for all delegates and visitors, while meals were served under a green arbor on the lawn in the rear of the tabernacle, and all declared they had a most delightful and profitable time.

Vernon board of trade favors an expenditure of $3000 per mile on hard surfacing the roads from the south Okanagan through to Kamloops.

Strawberry Crop Peak is Reached

Carload Movement to Continue Another Week—Price Advanced During Week—Exchange Pre Cooler is Ready.

The valley strawberry season is now at its peak and by the end of next week quantity shipments will be about over. In fact, on unirrigated lands the 1934 crop is already about at an end. At Wynndel, where irrigation is available, carloads are expected to move most of next week. Up till Wednesday six straight carloads have gone east from Wynndel as well as a mixed car in which strawberries were promnent, with a showing of currants, cherries and gooseberries. In this mixed car both Creston shipping firms as well as Wynndel participated.

With Wynndel keeping out of the l.c.l shiping, and now the coast crop if cleaned up, strawberry prices took a slight advance at the first of the week, and selling concerns are quite optimistic that the advance can be maintained. Where the train service has suitable Wynndel has rolled cars by freight and along with the saving in carrying charges Manager Uri of the Co-Op. Fruit Growers states that the service given has been fully equal to express.

The first Creston raspberries were available on June 14th, but the quantity is still limited and it will be early next week before these will be moving in volume. Opening prices on rasps. are much better than those on strawberries.

Royal Anne cherries are commencing to arrive, and if the prevailing warm weather continues will be available in volume by the end of the week. The Annes are going out in 6-quart baskets, which made such a hit last year. Bings are sizing and coloring well but not expected to come in quanity till almost the end of next week. With practically no cherries at all in eastern Canada Creston dealers are optimistic of disposing of the big 1934 crop to even bettet advantage than the light crop of last year.

Reports on apples continue encouraging. From the Okanagan comes word that Old Country buyers are already on the job and are quoting prices that indicate 1933 prices on export fruit will be more than equalled.

The last of the machinery is being installed by the General Electric in the Exchange pre cooler which will be ready for operation by the first of the week—in good time to take care of the raspberries and cherries, both of which are expected to go out in mixed cars from Creston for the first time in local history.

Electric Contractors

NOTICE

Please be notified that it is still necessary to make application to the Village Clerk for Permits for Electrical Work.

E. F. ARROWSMITH,
Clerk.

Creston, July 15, 1934.

ORANGE PEKOE BLEND
"SALADA"
TEA
"Fresh from the Gardens"

War Debt Revision Looms

Great Britain's action in deferring payment of the $261,791,000 instalment due the United States on June 15, has thrown the whole war debt problem again prominently into the field of international controversy. It poses the United States government with the inescapable necessity of initiating discussions preliminary to a complete review of the war debt situation. It forces a showdown.

Great Britain, of course, will not be satisfied with a mere review. It wants revision of the terms of settlement—revision drastically downward. It wants as much consideration from its creditor, as it (a creditor) has given its debtors. At the very worst, it seek as generous treatment, on principal and interest, as was given France and other countries by the United States.

In failing to make even a so-called "token" payment on the instalment due June 15, Great Britain informed the United States that the terms of the agreement between the two countries in respect of war debts imposed "a burden which was both unreasonable and inequitable in relation to other countries." The facts justify this statement. Whether intentionally or not, Britain has been adversely discriminated against.

Great Britain, according to the records, borrowed $4,277,000,000 from the United States, a large per centage of which was not for its own use, but on behalf of allied countries during the war. The money was spent in the United States for war material and was the real foundation of the extremely high wages paid munition workers in that country during the war. Since the Baldwin agreement which fixed the terms and conditions of repaying the war loans, Great Britain has made instalment payments aggregating $2,025,000,000. Because of the high comparative interest rate paid by Britain, however, London is still indebted to Washington in the sum of $4,713,785,000. That is to say, after paying back more than two billion dollars, Britain still owes more than the original debt.

Obviously, the situation clamors for reasonable adjustment from that aspect alone. There are other, equally cogent, reasons why revision should be made. There are irrefutable arguments why the debt problem should be solved finally and amicably. That war debts should remain a subject of international controversy, cropping up periodically to stir prejudices and animosities, is a reflection upon the intelligence of the two great English-speaking nations towards whom the world looks for preservation of concord among the countries of the world.

Great Britain's agreement to pay instalments in the amount of approximately $262,000,000 was predicated, in the first place, upon expectations of a similar amount being paid by France and other European countries in respect of war debts due London. Britain lent more than she borrowed. In order to avoid financial and economic chaos, however, the British government decided to suspend all claims against debtor nations for payments on war debts, and takes the position now that, if it must pay the United States in full, it must exact payment of a corresponding amount from its own war debtors. The position is quite understandable—and undoubtedly reasonable.

"Such procedure", said the British note to Washington, "would throw a bombshell into the European arena which would have financial and economic repercussions over all five continents, and would postpone indefinitely the chances of world recovery."

Consequently, Britain politely suggests the United States should do its bit "to speed world recovery by recognizing the realities of the situation and revising present agreements on a payable basis."

The question is not that Great Britain is anxious to escape payment of its indebtedness. Suggestions have emanated from London, from time to time, for liquidation of the entire obligation by lump sum payment. Washington has not viewed this suggestion favorably, heretofore. In fact, an intransigent position has been taken by some of the most vocal of American legislators who take the "pound of flesh" viewpoint. Furthermore, Britain's failure to make even a payment on account—the "token" payments such as were made in June and December 1933—has been attributed to the Johnson Act, passed this year, which specified that any nation not making payment in full on the due date, would be considered as in default.

The British note is couched in language which the people of Western Canada will appreciate and approve. It strikes a manly note of independence and forthrightness. While declaring payment would be deferred until "it becomes possible to discuss an ultimate settlement of inter-governmental war debts with a reasonable prospect of agreement" the note asserts the British government has no intentions of repudiating its obligations.

Moveable Birthday Date

A Milwaukee man's sliding scale of birthdays brought dismissal of his application for an old age pension. He was listed as 45 in a life insurance policy, 58 in county relief records, 66 in his marriage papers, and 70 in his pension application. Seventy is the minimum age for eligibility to a pension.

If it wasn't for the help of a woman most self-made men would be out of luck.

Are Unknown Specimens

Three crane flies, collected by King Leopold of Belgium, were received at Amherst College for classification by Dr. Charles P. Alexander, professor of entomology. The flies, unknown specimens of Tipulidae, are long-legged and slender, resembling mosquitoes.

Girl Castaway—Good Heavens! Cannibals!

Sailor—Now, now, don't get in a stew.

Few People Escape Attacks Of Summer Complaint

Dr. FOWLER'S EXT. OF WILD STRAWBERRY

Summer Complaint may be slight, or it may be serious, but you can't tell when it seizes you how it may end.

Allow the profuse diarrhoea, the vomiting and purging to continue, for a day or two, and you may become weak and prostrated.

Just as soon as you feel any looseness of the bowels go at once to your druggist and get a bottle of Dr. Fowler's Extract of Wild Strawberry and check this unnatural action before the weakening looseness can get started.

Don't experiment. Get "Dr. Fowler's". It has been on the market for 88 years.

Making China Seas Safe

Marine Department Continues Work To Provide Guidance For Ships

Typhoons do not tell the whole story of the China Seas. Fog may assail the shipping on the Chinese coast at almost any time, and storms independent of the typhoon are frequent. The coast itself is as dangerous and the sets of its tides as treacherous as any in the world. Casual islands and shoals demand the utmost vigilance, and the seamen who man Chinese junks are no mean masters of the ancient craft of navigation.

The lighting of the China coast is not a century old. The National Lighthouse Service was founded about the middle of the nineteenth century by Sir Robert Hart, who was authorized by the government of the day to start a system of lighting for the benefit of navigation. Sir Robert possessed himself of a few qualified experts, and he and his handful of foreigners established the nucleus of a service which, in the Chinese Maritime Customs, now provides guidance not only to ships at sea but to the countless craft navigating the rivers of China and in particular the Yangtze.

The romance of the Marine Department of the Chinese Maritime Customs has yet to be written. This organization, originated by Sir Robert Hart and his devoted helpers, has developed unobtrusively, and its traditions and efficiency have been maintained by successive Inspectors-General.

For the last five years or so bandits have waylaid the staff engaged in marking out channels for navigation. They have removed beacons and buoys—which have been promptly restored—and have subjected the Customs launches to such assiduous malignance that those craft now have to be protected by metal plates and shut up like sardine tins. Near Anking, the capital of Anhewi, there is Christmas Island, a favorite spot for the bandits in the Lower Yangtze. Twelve robberies of lighthouses or lightboats occurred there in 1931.

But the work proceeds, the course is kept open. The Tungting Lake has been lately surveyed. Improved marks have been established and the River Inspectorate has added to its store of knowledge and given it to the river public in thousands of notices.

Flag Made By Prisoners

Union Jack Secretly Made In German Camp During War

Made in a German camp during the World War, a British Union Jack was used during the unveiling recently of a memorial in Manchester, England. Ex-Petty Officer James Allen, who brought the flag home, said it was made by prisoners in Sprottau, Silesia. "A Russian, who was allowed out," he said, "used to smuggle in a little bit of cloth at a time, and in the tailor's shop another Russian secretly made it up to the instructions of the British. We produced it first at the funeral of one of the British prisoners, and in all it was used on 21 such occasions. Only once did the Germans show any objection. The flag was drying on the wall, and when an inspecting general saw it he stopped, snarled, 'Shweinhunds', and passed on. Each member of his staff did likewise."

Japanese Trade Invasion

Now Penetrating Traditional United States Markets

Japan's steady successful invasion of traditional United States export markets was disclosed in the department of commerce annual world economic review for 1933. The report showed larger Japanese shipments of competitive articles to the United States, big export increases to Latin America, a Japanese victory over American manufacturers in the battle for the Phillippine textile trade, and increasing sales in Europe, Africa and elsewhere.

Buried On Rifle Range

Col. John Hopton, a famous rifleman who is well known to Canadian and other overseas marksmen who have competed at Bisley, was buried in accordance with his expressed wish, at the firing point of the 1,500 yards range on his own estate, in Hertfordshire. He had competed at Bisley Empire meet for 36 years.

Almost Instant Relief From Neuralgia

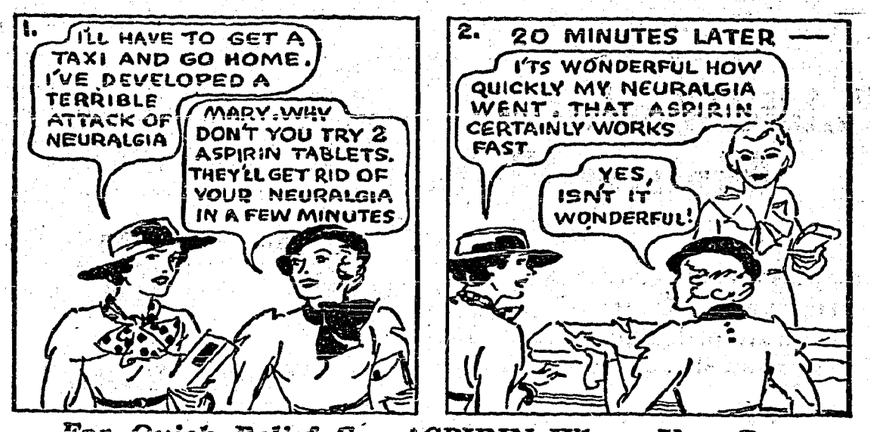

For Quick Relief Say ASPIRIN *When You Buy*

Now comes *amazingly quick* relief from headaches, rheumatism, neuritis, neuralgia . . . the *fastest safe relief, it is said, yet discovered.*

Those results are due to a scientific discovery by which an Aspirin Tablet begins to dissolve, or disintegrate, in the amazing space of two seconds after touching moisture. And hence to start "taking hold" of pain a few minutes after taking.

The illustration of the glass, here, tells the story. An Aspirin Tablet starts to disintegrate almost instantly you swallow it. *And thus is ready to go to work almost instantly.*

When you buy, though, be on guard against substitutes. To be sure you get ASPIRIN'S *quick relief*, be sure the name Bayer in the form of a cross is on every tablet of Aspirin.

WHY ASPIRIN WORKS SO FAST

Drop an Aspirin Tablet in a glass of water. Note that BEFORE it touches bottom, it has started to disintegrate.

What it does in this glass it does in your stomach. Hence its fast action.

MADE IN CANADA

Does Not Harm the Heart

Zoo Fatality

Lions In Cage Kill Victim As Horrified Spectators Watch

While a crowd of horrified spectators looked on, four lions in an open-air zoo at Whipsnade, Eng., killed a zoo employee who had gone into their pit to recover a visitor's hat.

The owner of the hat and several other persons who tried to save the victim, Stanley Lewis Stenson, were driven back by the lions, two of which were eventually killed by keepers before they could recover Stenson's body.

Stenson, employed in the catering department of the zoo, apparently decided suddenly to attempt to retrieve the hat and went into the enclosure between the outer barrier and the railing surrounding the pit in which the lions are kept.

As he crawled along the top of the inside railing two of the lions reached through the bars and began mauling him.

Stenson was unable to get away from the lions' claws and several spectators went into the place to try to pull him away, but were not successful as the two other lions joined in the attack through the bars.

Stenson then fell into the pit, striking his head on the concrete about 16 feet below. The lions dragged him further into the pit and killed him as the horrified spectators screamed and several women fainted.

The keepers had to shoot two of the lions before they were able to drive the others into their cages at the far end of the pit.

Shined Shoes Of Prince

Veteran Bootblack Had Many Experiences In Fifty Years

Hardy Bent, of Digby, Nova Scotia, veteran bootblack, once shined the shoes of the late King Edward VII., who was then Prince of Wales, and a visitor in Toronto. He will celebrate his 78th birthday in July.

A master of his trade with more than 50 years' experience, he has put up his "old stand" in the same place for the past 35 years. When he was younger he travelled, and shoes to which he applied polish and brush were the pride of their owners in New York, Toronto, Halifax, Saint John, and many other cities.

"Hardy Peg," as he is called, says that he has seen lean years, but looks forward to a bright future because he is drawing an old-age pension.

Grandma was helping Peggy make out a list of little guests for her holiday party.

"How about the Morton twins?" grandma asked.

"Well, there's no need to ask them both," Peggy answered, "they're 'zactly alike."

Invents New Material

Belgian Major Says It Will Make Airplanes Fireproof

Major Van de Rollehem of the Belgian Army declares he has invented a material which will make airplanes fireproof. Plates of asbestos are soaked in three chemical baths and then baked at high temperatures. Tests were made recently near Brussels. To demonstrate its value documents were put into two boxes made of the new material, and these were plunged into a blazing fire for a quarter of an hour. The papers received no injury whatever. A miniature monoplane was also covered with this preparation and then soaked in gasoline and ignited. The flames burned themselves out without any injury to the plane. To show his confidence the major sat for 10 minutes in the pilot's seat with the plane blazing all round him. The temperature in the cabin never rose above 74 degrees.

Animals As Witnesses

Were Used In Sardinia Until Few Years Ago

Animals were used as court witnesses in Sardinia up to a few years ago. When a solitary householder killed an alleged burglar he was brought to trial and made to swear that the homicide was justifiable. The oath was taken before one of his dogs, cats or birds that witnessed the killing. If the animal did not manifest some contradictory sign the prisoner was set free.

Germany ranks first in the number of motorcycles owned and operated.

THAT DEPRESSED FEELING IS LARGELY LIVER

Wake up your Liver Bile —Without Calomel

You are "feeling punk" simply because your liver isn't pouring its daily two pounds of liquid bile into your bowels. Digestion and elimination are both hampered, and your entire system is being poisoned.

What you need is a liver stimulant. Something that goes further than salts, mineral water, oil, laxative candy or chewing gum or roughage which only move the bowels—ignoring the real cause of trouble, your liver.

Take Carter's Little Liver Pills. Purely vegetable. No harsh calomel (mercury). Safe. Sure. Ask for them by name. Refuse substitutes. 25c. at all druggists. 53

Confines Cooking Odors

CANAPAR

Improves flavour of meats, fish and vegetables. Pays for itself many times over. All dealers, or write—

Appleford PAPER PRODUCTS HAMILTON, ONTARIO

U.S. MAY ACCEPT PAYMENT IN KIND ON BRITISH DEBT

Washington.—Replying to the British war debts note of June 4, the United States government has suggested offers would be considered for readjusting the debt or payment in goods and services. Points set forth are:

1. Great Britain would have to pay only the amount of the June 15 instalment to avoid being considered in default under the Johnson law.

2. There is no connection whatever between the debt owed the United States by Great Britain and those owed Great Britain by other countries.

3. The United States government will be glad to entertain proposals for either readjustment of the debt or for payment in goods and services.

"The British government undertook to borrow under its own name and on its own credit standing, and repayment was not made contingent upon the fate of the debts due to the British government," the note said.

The suggestion for this manner of payments made in the note was declared not to be an offer for full payment on such a basis.

"Should His Majesty's government wish to put forward proposals for the resumption of payments, this government would be glad to entertain and discuss them informally.

"For instance, no proposal has ever been presented to this government looking towards payments in kind to an extent that might be found mutually practicable and agreeable.

"Any proposals of this or a similar character which promise mutual benefit will be carefully considered for eventual submission to the American congress."

Such commodities as tin, rubber, jute and silver immediately came to the minds of observers as they studied the note. The world's largest tin mines are largely controlled by Britain. Administration officials, apparently concerned over the United States supply, are lending support to congressional moves to retain present holdings and find a domestic source.

The British Empire is the world's largest producer of rubber of which the United States is the leading consumer.

Continuing Debt Payment

Pretoria, South Africa.—Disregarding the war debts controversy abroad, the Union of South Africa is continuing her payments to Britain. She has just paid the last six month instalment of £178,850, roughly $895,000, and intends paying the next instalment in December, regardless of whether the British government reaches a final settlement with the United States by that time.

Praised Ottawa Accords

London.—The Ottawa accords at the 1932 Imperial conference contributed more than anything else to the improved conditions in England during 1933, Sir Arthur Shirley Benn, M.P., president of the Imperial Federation of Chambers of Commerce, declared here, following a meeting of that body.

War Vessels Collide

Valetta, Malta.—Two British destroyers collided during naval manoeuvres off this coast recently. The damage was not heavy and there were no casualties. The ships were H.M.S. Acasta and H.M.S. Codrington, reputedly two of the finest of their class.

Leave For Northern Posts

Edmonton.—Priests, Royal Canadian Mounted Police, mining men, prospectors, trappers, traders and missionaries formed the band of 100 northerners who took train for Waterways, Alta., on the first leg of journeys to sub-Arctic posts.

Visit World Fair

Chicago.—Captain Maurice Rossi and Lieut. Paul Codos have arrived here from Montreal, to visit the world fair.

W. N. U. 2051

Three Indian Brothers Committed For Trial

Charged With Murder Of Two B.C. Police Officers

Merritt, B.C.—Trial of three Indian brothers, charged with the murder of Dominion Constable F. H. Gisbourne on the Canford Indian reserve on or about May 24, will open at the Vernon, B.C., assizes, June 26.

Eneas, Richardson and Alex George were committed to trial by Magistrate A. G. Freeze and were removed to Okalla prison under heavy police guard.

A fourth brother accused of murder, Joseph George, was under medical care in Vancouver. He was granted a further remand until June 21.

Many bloodstained exhibits were introduced during the two-day preliminary hearing. Indian neighbors of the George brothers from the reservation and expert police investigators testified for the crown.

A cheque for $500, the reward offered by the British Columbia government for the recovery of one or both bodies of the constables, will be turned over to "Big Frank," the Indian, who recovered Gisbourne's body from the Nicola river on May 26.

No pains have been spared by police in their efforts to avenge the alleged slaying of their comrades. Soon after the constables' disappearance, Attorney-General Gordon Sloan announced "the entire resources of the crown" had been placed at the disposal of the investigators in their effort to obtain a conviction.

Saskatoon Man Killed

Dental Technician Had Just Started On Business Trip

Saskatoon.—Scarcely out of the city on an extended business trip which was to have taken him to the Pacific coast and through the western United States, Leo Lipkovic, dental technician, met violent death as his car skidded and overturned in the ditch. The accident occurred about 16 miles north of the city on highway No. 5.

Two other occupants of the ill-fated auto, Abe B. Handelman, and Louis Wener, explained that Lipkovic had got into difficulties when the car had skidded in loose gravel at the edge of the road. The driver had attempted to pull the vehicle onto the roadway and in so doing overturned it. Coroner A. M. Molloy, M.D., ruled no inquest was necessary.

Heart Surgery Possible

Cleveland Surgeon Predicts Direct Operations In Near Future

Cleveland.—A new type of heart surgery, promising one avenue of escape from the present tremendous heart death rate, was proposed to the American Medical Association by Claude S. Beck, Cleveland surgeon.

He pictured surgeons in the near future operating directly upon hearts. The hearts will be patched literally, he predicted, with grafts of tissue taken from other parts of the body.

SET NEW AIR MARK

Jean Batten, 24-year-old English girl, pictured just before she hopped off from London on her record flight to Australia. The daring ladybird lopped five days from the previous record, held by Amy Mollison, whose husband taught Miss Batten to fly.

May Beat Previous Record

One Pullet Has Chance In Egg-Laying Contest

Agassiz, B.C.—Only one pullet in the annual egg-laying contest at the Dominion experimental farm here has a chance to equal or better the world's record of 357 eggs in 365 days, equalled in last year's contest by the White Leghorn, Derreen 10-L.

Barred Rock pullet No. 3, owned by the Delta Land Company, Vancouver, has laid 220 eggs in 224 days to equal the performance of "Dauntless Derreen" at this time last year. Her closest competitor is Barred Rock pullet No. 2, owned by A. Pennington of Agassiz, with 212 eggs.

Pullet No. 3 has laid small eggs, however, and is far behind on points in the current contest with only 201.7. Ranking No. 10, a White Leghorn, leads with 219.6 points, although she had laid only 200 eggs.

King Receives Delegation

London.—The King received at Buckingham Palace the delegation headed by the Duke of Ursel which came to London to announce formally the accession of King Leopold III. of the Belgians. His Majesty expressed sorrow in connection with the death of King Albert, having lost "not only a beloved cousin but also a personal friend."

Case For Federal Cabinet

Vancouver. — British Columbia's case for the taking over of the Pacific Great Eastern Railway by the Dominion and her claims for better terms under confederation will probably be considered by a committee of the whole federal cabinet some time after prorogation of parliament, Premier T. D. Pattullo indicated.

Increased Nickel Production

Canada's Output For April Exceeded Only Once Before

Ottawa.—Nickel, essential alloy in the production of armaments, is once more front page news.

The bureau of statistics has announced production figures for April. The total is 12,924,418 pounds, the second greatest month in the history of production in Canada. Only once, back in November, 1929, did Canada's nickel mines exceed such volume.

In the four months ended April 30 last, production ran to 39,898,099 pounds which exceeds that of the corresponding period of 1929 by close to three million pounds. Thus 1934 is now well launched in a record-breaking year in the output of a metal demanded the world over in the making of war supplies.

International Nickel, at Sudbury, the major producer in the world, enlarged its plant after the peak year of 1929 and last April brought its fourth furnace into operation. The company is now running to full capacity. So, it is reported, is Falconbridge, the other large producer in Canada.

Anyone who doubts what is afoot in world armaments factories need only scan the statistics. Canada, it must be remembered, holds a virtual monopoly on this metal.

In 1932 the output was 30,000,000 pounds. In 1933 the total zoomed upwards to 83,000,000 pounds.

And in 1934 the prospect is for a production of about 120,000,000 pounds which will be some 10,000,000 more than the peak year of 1929.

Recognized For Discovery

Doctor Of McGill University Finds "Balancers" In Blood

Montreal.—World-wide recognition has come to Dr. J. B. Collip, head of the department of biochemistry at McGill University, for his discovery of new substances in blood which play the part of balancers and which may be new personality chemicals.

Dr. Collip reported his discovery before the Association for the Study of Internal Secretions meeting at Cleveland wtih the American Medical Association.

Some physicians who heard of Dr. Collip's discovery believed it might open an entirely new field in medicine. The chemical balancers appear to act as stoppers against effects of the hormones which the body produces from its endocrine glands.

The endocrine hormones in turn regulate growth, energy, color of complexion, sexual development, bodily contours and numerous other characteristics often associated with personality and health.

The medical name for the balancers is "antagonists" and they differ from "antibodies" which the body manufactures to protect itself from disease. One of the "antagonists" has been found definitely in animals, another shows traces, and there is evidence the same chemicals exist in human blood.

STUDY INCREASE OF COARSE GRAIN ACREAGE IN WEST

Ottawa.—Plans to assist in the readjustment of Western agriculture by increasing the acreage of coarse grains to make up for reduced wheat growing are under consideration here at a meeting of the grain research committee. The group is meeting under the auspices of the National Research Council and is endeavoring to formulate the best suggestions men of science have to offer to Canadian agriculture.

Deliberations so far have centred on the thesis that the acreage sown to coarse grains, barley, oats and flax, in Western Canada might be increased by some 3,000,000 acres without creating an embarrassing surplus. The estimate is based on prospective markets for coarse grains in the United Kingdom and Europe and for feeding purposes in Eastern Canada. Quality and quantity production is needed to take advantage of the markets and research is being conducted along these lines.

C. B. Davidson, of the Dominion bureau of statistics, who opened the discussion of the existing economic situation, advanced the following observations:

1. The carrying out of a policy in regard to barley is the first step to be taken in the reduction of wheat acreage and the improvement in the quality of the wheat crop of Canada (high grade barley tends to grow in areas which produce low grade wheat).

2. Claims there have been over-expansion and over-production in Western Canadian agriculture cannot be applied to cereals generally.

3. The world trade in coarse grains in recent years has exceeded the world trade in wheat.

4. Wheat acreage in Europe increased by 6,500 acres between 1924 and 1933. The coarse grain acreage remained almost constant.

5. The use of corn in feeding markets is markedly on the increase, particularly in the United Kingdom.

6. Germany is the only importing country which has reduced her import requirements of feed grains.

7. In Eastern Canada there is a demand for feed which barley might meet, particularly if water transportation were used.

8. At the present time Canada does not possess the coarse grains with which she might set out to secure a share of the market available.

Tourist Body Appointed

Committee Consists Of One Member From Each Province

Ottawa.—A permanent committee to deal with the tourist industry and co-operate with existing organizations developing tourist traffic, has been appointed by the senate.

The committee is appointed of nine members, one representing each province. The senators are: W. A. Buchanan, Alberta; W. H. Dennis, Nova Scotia; W. E. Foster, New Brunswick; R. F. Green, British Columbia; R. B. Horner, Saskatchewan; H. G. Hocken, Ontario; Creelman MacArthur, Prince Edward Island; George Parent, Quebec, and W. H. Sharpe, Manitoba. Except for Senator Sharpe, the personnel of the committee is the same as that of the original special committee. Senator Sharpe was added to the standing committee in order to give representation to all provinces.

Hungarian Wheat Crop Less

Budapest.—A decline of 3,500,000 quintals in the Hungarian wheat crop was forecast as a result of the prolonged drouth. This year's yield was unofficially estimated at 16,500,000 quintals against 20,000,000 last year.

Death Toll In Hurricane

Tegucigalpa, Honduras. — Stricken Central America received additional reports of wholesale destruction of life and property in a hurricane which struck some days ago. The known dead in the two countries was estimated at 3,000.

A HAPSBURG RETURNS TO VIENNA FROM EXILE

The first member of the royal house of Hapsburg to return to Austria from exile in 15 years, the Archduke Eugene (left), is shown in conference with Engelbert Dollfuss, Austrian dictator, soon after his arrival in Vienna. The Archduke had lived in Switzerland since the fall of the monarchy, when he refused to relinquish his imperial rights. He was greeted enthusiastically by people in Vienna.

To make sure of a happy holiday

People sometimes spoil their holidays by taking along things they won't need and leaving behind things they will need.

If you're going away, there are many things you'll want to find out in advance—what to take, where you're going to stay, etc. The quickest and most effective way to get this information is by long-distance telephone.

Call up someone at the place where you're going. A few words over the telephone in advance may prevent disappointment later.

Kootenay Telephone Co.
LIMITED

THE CRESTON REVIEW

Issued every Friday at Creston, B.C Subscription: $2.50 a year in advance. $3.00 to U.S. points.

C. F. HAYES, Editor and Owner

CRESTON, B.C., FRIDAY, JUNE 22

LETTERS TO THE EDITOR

Appreciation

Editor Review:

Sir,—May we, through your columns, express our sincere thanks and gratitude to Dr. Henderson, Miss Carr the matron, and to the hospital nursing staff for their skill and devoted service to our baby son, Kenneth.

Shortly after arriving from Alberta he was taken ill, and was rushed to the hospital. There week after week with little hope of his ultimate recovery we watched him struggle for life, and we know that he owes his life to the unremitting medical and nursing care he received night and day. Had this serious illhess occurred at our Saskatchewan home, where no up-to-date hosp.tal is within easy reach, the result would probably have been different, and we feel that Creston is especially fortunate in having such efficient medical and hospital facilities.

Thanking you for publishing this letter,

Yours truly,
John and Mary Potyok.

Sirdar

R. H. Hassard, Creston, was a business visitor on Saturday.

Lin Anderson was a business visitor to Creston on Saturday by car.

MILK

is one of the most important items in your daily diet and at our price of

11 Quarts for $1

there is no reason for not using it liberally.

CREAM

Half-Pint ***13c.***
PINT ***25c.***

Delivered daily—morning or evening as desired.

ICE at ONE CENT per lb.
Delivered daily, except Sunday.

Creston Dairy

R. A. COMFORT Phone 37R

Miss Annie and Rosie Pascuzzo were Creston visitors on Saturday.

T. Lombardo and T. Malokoff were at Nelson on Saturday for the circus.

Axel Bergen and party of Canyon spent the week end camping at Atbara.

Mr. Neil of Kuskanook has his nephew from Paterson, New Jersey, as his guest

The local built motorboat, Mudhen, has been disposed of to a local resident.

Lin Anderson, who was away with the Canadian Bridge Company, has returned.

F. Martello, principal of Sirdar school, was a business visitor to Creston on Saturday.

Andy Lovestrom and C. Wilson were at Creston on Thursday to attend K.P. Lodge meeting.

J. Smiley, relief investigator, was here on Saturday looking into matters in connection with relief.

Mrs. J mes Passcuzzo, who was in Cranbrook during her husband's operation, returned on Friday.

J. P. MacDonald, fire ranger, was here on a business visit in connection with the work of his department.

Mr. and Mrs. T. Rogers, who have been away for a vacation in Spokane, returned home on Saturday.

Pete Cherbo, who has been at Creston hospital for some time, nas gone to Cranbrook for further treatment.

J. S. Wilson and son, Charles, left by car the beginning of the week for a business trip to Cranbrook and Kimberley.

G. Tucker, who is managing "The Lodge" Inn at Kuskanook, was a business visitor to Nelson during the week.

James Passcuzzo, who, while in Cranbrook, had to undergo an operation for appendicitis, is reported as coming along nicely.

Arthur Dixon, road superintendent from Cranbrook, passed through by motor on his way to meet the minister of public works at Nelson.

Miss Gwennie Wilson, who has been on an extended visit with her sister, Mrs. J. Harlow, in Nelson, returned home the biginning of the week

The water as indicated by guage at Slough bridge 15.45, a fall of 1.21 for the week. High northeast winds almost all week has had thetendency to retard the flow off.

F. Parr, construction superintendent for the Canadian Bridge Company, who returned with the crew to Kootenay Landing, has left for the headquarters of the company in Eastern Canada.

Among those attending the dance at Wynndel on Friday were Misses Maggie and Daisy Rogers, Annie and Rosie Pascuzzo Lena Cherbo and Messers. V. Cherbo, B. Ingram, F Hamilton and Chas. Wilson.

The Canadian Bridge Company, who have had a mall gang with a large part of their equipment from Kootenay Landing engaged in construction work in the Grand Forks and Penticton areas, have completed the work and are now back here.

Dominion Day Sports Attractive

Five Tesms in Baseball Tournament—Childrens Dress Parade to Start Proceedings and Big Dance to Wind up Affair.

With the swimming pool available, making possible a iine of water sports, greater variety than ever will feature the events in connection with the third annual Dominion Day celebration Wild Rose Lodge Knights of Pythias are sponsoring at Exhibition Park on Monday, July 2nd, with the first of the children's races dilled to go at 11 a m.

The children,s parade, which attracted so much attention a year ago will be repeated on a bigger scale, and this event will officially open the day's proceedings commencing at the to n hall at 12.15 and parading to the park.

The races for the juveniles include them all three to fourteen years of age, with the old reliable sack race, and there will be the nail driving contest for the ladies. This year the tug of war feature will be limited to valley public schools and is expected to attract a large entry.

The baseball tournament will be limited to valley teams and with four entries three games are assured. One of these may be played the day previous so as to give more time on the grounds for the big list of other sports that is being prepared.

The midway will be on the same scale as other years. There will be the always popular blanket booth, doll rack, and the old reliable ham and novelty booths. At all of these prices will be in line with the times.

The big day will wind up with a dance at Park Pavilion, commencing at nine o'clock, with the best local music available. The admission to the dance is 50 cents to gents, and 35 cents to ladies, which includes a high class supper to be put on by the Pythian Sisters, who are also to operate a refreshment booth on the grounds all day.

The admission to the afternoon sports is 25 cents, and with each ticket is a chance to win one of the three cash prizes of $5, $3 and $2. From all appearances this will be the only day of the sort this year, so plan to spend the holiday at Creston.

FULL GOSPEL TABERNACLE

PENTECOSTAL
REV, F. G. M. STORY, Pastor.

SUNDAY, JUNE 24

ARROW CREEK SCHOOL—2.00 p.m Sunday School. 3 p.m., Church.

CRESTON—11.00 a.m., Sunday School and Bible Class. 12.00 a.m., Morning worship. 7.30 p.m., subject, a message in prophecy, "Number 666, What is it? What does it mean?" A stirring message for the times in which we live.

MID-WEEK SERVICES—Tuesday and Friday, 8.00 p.m.

THE CHURCH WITH A WELCOME! COME!

OUR K.B.O. BROADCAST

The Ladies Auxiliary to Kaslo hospital has 139 members.

At Kelowna Rowcliffe cannery is putting up its first lot of canned spinach.

The Commercial Club will operate the tourist park at Bonners Ferry this year.

An additional two rooms will be built to the Invermere-Athalmer consolidated school.

Cranbrook hotels report a noticeable increase in business since the first of May.

Kaslo's 1934 tax rate will be 40 mills. 12 of these are required to finance the town schools.

Bonners Ferry will this year improve its water system by laying 3000 feet of steel mains.

Tennis is going strong at Grand Forks. An extra court has just been added at the playing field.

Bonners Ferry Ladies Legion Auxilary had a sale of poppies on Saturday last that realized $62.

The community swimming pool at Fernie and Rossland opened for business at the first of the month.

The Rowcliffe Canning Company at Kelowna has just finished a six weeks' run putting up asparagus.

Cranbrook's defunct Women's Institute has just donated the town library 200 books, mostly fiction.

For May, June, July and August Rossland stores are closing each week day, except Saturday, at 5 p. m.

Interest is waning in Kaslo Women's Institute. The May meeting had an attendance of eight members.

Penticton district had a severe hailstorm on May 29th that is reported to have damaged 150,000 boxes of apples.

The News states that Vernon selling agencies are unable to m ke any headway selling the 1934 gooseberry crop.

At a per capita cost of $1.69 per patient Cranbrook hospital is one of the most economically operated in all B.C.

In the Okanagan apricots is the only stone fruit crop that will be greater than 1933. Growers are advised to thin heavily.

Associated Growers claim to have paid from 45 to 50 cents nett on Rome Beauty and Winesaps. Final pools were closed last week.

Morrison Bros. Seed Company of Spokane have leased 100 acres of dyked land near Bonners Ferry on which to grow seed peas this year.

LAND ACT

SEC. 39

Notice of Intention to Apply to Purchase Land

In the Nelson Land Recording District of Kootenay, and situate in the vicinity of Sandy Creek, near Lot 8255, Kootenay District.

TAKE NOTICE that Pete Yurisich and Mike Vojvodich, of Nelson; occupation, ranchers; intend to apply for permission to purchase the following described lands:

Commencing at a post planted at the N.E. corner of Lot 8255, thence east 40 chains, south 40 chains, west 40 chains, north 40 chains, and containing 40 acres more or less.

PETE YURISICH, Rancher.
MIKE VOJVODICH, Rancher.
per CHAS. MOORE, Agent.

Dated April 22, 1934.

GET THE LOW PRICE FOR YOUR SIZE!

8 IMPORTANT BETTERMENTS

- 15% to 20% Thicker Tread
- Broader Non-skid Shoulders
- Higher Non-skid Blocks
- Full Centre Traction
- 25% More Tread Wear
- 2 Cord Breaker Strips
- Supertwist Cord Carcass
- 15% Saving in Price

The NEW GOODYEAR Pathfinder

MORE PEOPLE RIDE ON GOODYEAR TIRES THAN ON ANY OTHER KIND

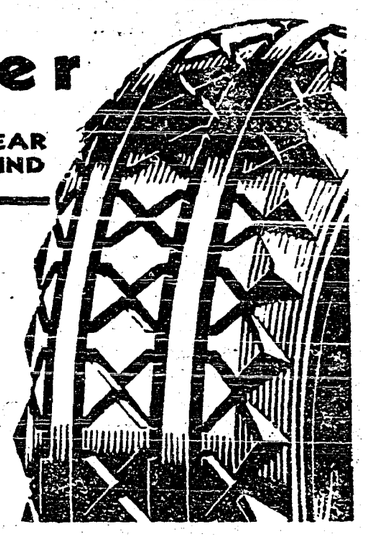

SIZE *450-21* $ 9.83
SIZE *475-19* $10.88
SIZE *519-00* $11.75

CRESTON MOTORS
Canyon Road CHEVROLET and OLDSMOBILE Phone 10

I HAVE NOW SOME
1 x 4 No. 2 SHIPLAP
$12.50 per M.
GOOD AND DRY

Get my price on all LUMBER and SHINGLES before buying elsewhere.

I can supply you with what you want. My price is right, and my Lumber is right.

CHAS. O. RODGERS
PHONE 39 CRESTON

The Consolidated Mining & Smelting Company of Canada, Ltd.
TRAIL, BRITISH COLUMBIA

Manufacturers of
ELEPHANT Brand
Chemical Fertilizers

Producers and Refiners of
TADANAC Brand
Electrolytic

Ammonium Phosphates
Sulphate of Ammonia
Superphosphates
Complete Fertilizers
Lead-Zinc
Cadmium-Bismuth

Your Pocket

used as a bank has many disadvantages.

Money carried in it is easy to spend on trifles or may be lost or stolen.

Weekly deposits in our Savings Bank will accumulate rapidly.
Small or large accounts are welcome.

652

THE CANADIAN BANK OF COMMERCE

Capital Paid Up $20,000,000
Reserve Fund $20,000,000

Creston Branch - R. J. Forbes, Manager

May Busy Month Creston Hospital

266 Patient Days Last Month Which is Busiest Yet, Necessitating Night Nurse—Window Screens, Awnings Provided.

There was an attendance of eight directors at the usual June meeting of the board of directors of Creston Valley Hospital Association, Wednesday, June 13th. In the absence of president F. V. Staples, vice-president F. H Jackson occupied the chair.

The house committee reported further economies through quantity buying The secretary's report showed that May has been the busiest month in the institution's history, with 266 hospital days, as against 188 in April. Collections fell off slightly compared with April.

Due to pressure of business which has continued to date, the night nurse, Miss E. Hyslop, has been retained on the staff since early May. Another addition to the staff is Miss E. Lipsey, who is relieving for this month while Miss N. Downes is on holiday.

During the month Archie Corrie became a member of the Association. Several improvements have been made recently. At the rear of the hospital a neat building has been put up to house the large sterilizer. Another much needed improvement is the telephone booth, a portion of the cost was borne by the Creston Hospital Auxiliary.

The electric bell system throughout the building is now working perfectly. Various electrical changes have also been made. The entire building has been fitted with screens and awnings, the cost of same being borne in part by the Creston Canyon and Erickson Auxiliaries and Wynndel Womens' Institute.

The thanks of the board were accorded W. L. Bell, M. Boyd and A. Tryni for services; H. S. McCreath for ton of coal; Colonel Mallandaine for an incinerator; C. W. Allen, Mrs. G. Cartwright, P. W. Foot, and Mrs. McKelvie for produce; Kitchener Hospital Auxiliary for stair treads.

It has been decided to open a special account for the extinction of the mortgage on the building, and subscriptions for this purpose will be gladly received by the secretary, H. A Powell

Canyon City

The United Church Ladies' Aid had quite a successful ice cream social on the Church grounds Wednesday afternoon last The cash intake was about $20.

Miss Nada Barnhardt of Glenlily was a weekend visitor with her grandparents, Mr. and Mrs. F. Knott, taking part in the musical recital at Creston Friday evening.

Canyon league baseball team trimmed Alice Siding on the latter's diamond on Sunday by an 18-8 score. Canyon battery was Niblow and Hale. The team plays at Kitchener this Sunday.

Misses Nissie McRobb and Annie Gartland were at the head of a group of the young ladies sponsoring a shower for Miss Mary Olson which was held at the community hall Wednesday afternoon, and proved a most enjoyable social affair.

Death has claimed a quite well known and highly respected Canyon citizen in the passing of Frank M. Rosen at Creston hospital on Thursday afternoon last at the age of 62 years. Deceased had been in indifferent health for some time past, and entered hospital late in May, but no serious consequences were anticipated. Deceased was a native of Sweden, migrating to Utah in 1899, where he farmed for three years, and then came to to the Pincher Creek district in Southern Alberta, where he ranched quite extensively until 1918, when he disposed of his property and came to Canyon, where he has resided ever since. The funeral took place on Saturday from Trinity United Church, Creston, with Rev. Andrew Walker officiating, and many from Canyon out to pay their last respects. Interment was in Creston cemetery, with Axel Berggren, Andy Wickholm, Gus. Oberg, John Johnson, L. Moberg and A. Wesling officiating as pallbearers. Many floral tributes also bespoke the high esteem in which deceased is held. He is survived by two brothers and two sisters

Lister

Miss Curtis, Mrs. Bird and Cyril, and Mrs. Powers and baby daughter, were visitors with Boswell friends on Sunday.

Hon. Wells Gray, minister of lands, is on a tour of inspection in the Kootenays, and is expected to visit Lister early next week.

W. H. Dobson of Calgary, Alberta, representing the Ogilive Milling Company, was a business visitor here on Monday.

Mrs. Hobden, who has been visiting with her daughter, Mrs. Whittaker, at Cranbrook for some weeks, arrived home on Sunday.

The return baseball game, Canyon vs. Lister schools, scheduled for Sunday last here, did not materialize as Canyon failed to put in an appearance.

Misses Hazel and Agnes Hobden were weekend visitors with Mrs. Whittaker at Cranbrook, the latter remaining for a two weeks' stay in the divisional city.

Miss Agnes Hobden of the nursing staff of Vancouver General Hospital, arrived on Friday on a six weeks' holiday visit part of which will be spent at her home here.

Joe Walkley of Cranbrook was a business visitor here the latter part of the week on a poultry buying trip and contracted for a quantity to be shipped live weight.

Monday's rain, fortunately, did not amount to a great deal in this area. There is still much of the first cut of alfalfa not under cover, and another week of fine weather will be welcomed here.

D. J. McKee has arrived back from Vancouver, making a visit at Fernie and Kimberly on the way home. He was disappointed in not securing his artifical leg, but has been advised to wait until September.

Harry Powers of Cereal, Alberta, arrived on Tuesday bringing in eight head of horses and settlers' effects His intention is to remain permanently. For the present he is stopping with Mr. and Mrs. Bird.

John Huscroft was a business visitor at Cranbrook on Thursday and the following day was successful in passing his examination for papers for a fourth class engineer which will permit him to operate the steam engine in connection with his sawmill plant here.

Medicine Hat Couple Wed

A quiet but very pretty wedding was solemnized at Bel-Air Ranch, Erickson, summer home of Mr. and Mrs. L. R. Leveque, Medicine Hat, Alberta, on Wednesday evening, when their youngest daughter, Miss Ethel Alberta, was united in the holy bonds of matrimony with Mr. Hugo Robert Fode, also of Medicine Hat, Rev. Andrew H. Walker officiating. The home was artistically decorated for the occasion and the ceremony was performed under an arch of evergreen, interpersed with roses. The bride wore a long gown of pale blue silk crepe and carried a boquet of pink Ophelia roses. The bridesmaid, Miss Ada Lewis, who wore green silk travel tweed. The matron of honor - Mrs. Edith Bell, sister of the bride, was also gowned in pale green, both carrying boquets of red and pink roses. The groom was supported by Fred Taylor of Creston. After the ceremony the wedding party, which included only the relatives and a few close friends of the contracting parties, sat down to a buffet lunch which was followed by a few hours dancing Mr. and Mrs. Fode will reside in Medicine Hat, where the groom is manager of one of the Graham grocery stores.

IN MEMORIAM

YERBURY—In loving memory of our dear daughter and sister who died June 19th, 1930.

O how we miss her, words cannot tell;
The bright, smiling face we loved so well
The greatest trial of the human heart,
Is to have to love and then to part.

Inserted by her loving mother, father, sisters and brothers

Grand Theatre

ONE NIGHT ONLY

WED., JUNE 27

IT'S SHEER DELIGHT!

IT has everything! Bing and Marion singing—and making love. A bevy—a flock of bevies of the world's most gorgeous charmers. Sets of splendor—glimpses of glamor—you're right in the heart of the great M-G-M Studios while the picture is being made.

Marion Davies

in the most entrancing of romancing films

'Going Hollywood'

with

Bing Crosby

Hear Bing and Marion harmonize the newest song Hits: "Temptation", "We'll Make Hay While The Sun Shines", "Cinderella's Fella", "Our Big Love Scene", "Going Hollywood".

New Organdie Dresses, Hats and Blouses just arrived—newest colors.

Collar and Cuff Sets in Organdie—in colors. Fancywork, Novelties, Hose.

Lynne Fashion Shoppe

Upstairs—Next Ross Meat Market.

MAKE your own honest, unbiased comparison of all low-priced cars and you'll notice that Chevrolet has a Fisher Body—and is the only low-priced car that gives you this world-famous style, comfort and safety advantage.

One look will show you that Chevrolet has fully-enclosed *protected* "knee-action"—and you'll find that no other low-priced car offers this safety type of front wheel springing.

Look under the hood, too, and you will see Chevrolet's valve-in-head, six-cylinder engine with the new Blue Flame head—comparison will reveal that Chevrolet is the only car with this matchless combination for power and economy.

Compare all-round. Check inside as well as outside. Analyze the delivered prices. *And try the ride!* Buy with open eyes and a mind attuned to *proof*, not claims, and you'll choose a Chevrolet Six . . . The fine, dependable automobile that is leading *all* cars in sales!

Check INSIDE as well as OUTSIDE
BUILT-IN NO-DRAFT VENTILATION
NEW INSTRUMENT PANEL
SAFETY GLASS WINDSHIELD & VENTILATORS
MORE ROOM IN FRONT AND BACK
FINER PLUSH AND WHIPCORD UPHOLSTERY
MORE AND FINER APPOINTMENTS
GREATER WEIGHT FOR GREATER COMFORT AND DEPENDABILITY

PRICES BEGIN AT
MASTER SIX $644 STANDARD SIX $710

Delivered, fully equipped at factory, Oshawa, Ont. Freight and Government license extra Easy GMAC terms.

CHEVROLET GM GENERAL MOTORS PRODUCTS

C-154C

A GENERAL MOTORS VALUE . . . PRODUCED IN CANADA

CRESTON MOTORS, Creston

GONE TO STAY!

That's what happens your money when you SEND YOUR PRINTING OUT OF TOWN.

Before ordering from the traveling salesman have a look at our samples and get our prices. We are equipped to execute practically everything you need in Printing. Your money back if the work is not satisfactory.

Have Strange Characteristics

Scientists Find Fish Can Drown Or Die Of Thirst

Most anglers know that if they catch a trout and want to return it to the water alive they must wet their hands before touching the fish or it will soon die—but they do not know why.

The reasons for this technique and explanations for many strange characteristics of both fresh and salt water fishes have been found by a young Harvard scientist, Dr. Ancel Keys of the Harvard Fatigue Laboratory, who has finished a series of investigations into the "breathing" and "drinking" mechanism of fishes.

The fundamental cause of death of a fish from handling is that its skin or scales are ruffled and the protective surface is broken. In salt water the fish then dies of thirst; in fresh water it literally drowns to death.

Dr. Keys has found that these phenomena are closely associated with the salt concentration of the blood of fishes, and the apparatus which enables a fish to get fresh water for drinking from the ocean, or salt from lakes for its blood, also enables some fish to live in either fresh or salt water yet keep their blood at a proper salt concentration.

Scientists have established the interesting fact that the salt concentration in the blood of fishes which live in either fresh or salt water is about the same as the per centage of salt in the blood of man, as well as most vertebrate mammals But salt is readily available to man; he takes what he wants or feels he needs, and the kidneys and perspiration help hold the correct balance.

Members of the Harvard Fatigue Laboratory staff found in connection with these facts that workers in the intense heat of the Boulder Dam construction project lost too much salt in perspiration, suffered seriously from the effects of salt deficiency in their blood, and that they were able to work much more happily, efficiency and safely if a small amount of salt was put in their drinking water.

But what of fish? Dr. Keys faced the problem of ocean fish living in, drinking and breathing water which contained about three times as much salt as they could possibly stand. On the other hand, there is not enough salt in fresh water to keep the blood of perch, trout and pickerel at the necessary concentration, although they get a little in their natural foods.

Dr. Keys found that the fresh water fish has a tremendously efficient and versatile kidney which carefully saves every bit of salt that reaches it and passes it along to the blood to keep the concentration up.

In the case of the sea fish, however, the problem is more complicated; that of getting rid of the excess salt in sea water which the fish can neither use nor stand, and at the same time getting enough fresh water to drink.

Make Good Pioneers

Cockney From Old Kent Road Best Type Of Settler

"The best type of settler in the Dominions comes from the Old Kent Road." This is not idle praise. Cockney quickness, adaptability, and obstinate, humorous courage supply the stuff of which the finest pioneers are made, and the Cockney is endowed with a resilience, a superb indifference to misfortune, which makes him able to face difficulties and problems which would utterly defeat the apparently sturdier rustic.—London Evening News.

A Fair Exchange

A young wife said to her husband the other day: "I've decided to give you a manicure set, a lovely rose bowl, and a hearth-rug for our wedding anniversary, dear."

Then she looked at him affectionately. "And what," she asked, "do you thing of giving me?"

"I thought," he answered, rather curtly, "of giving you a safety razor."

W. N. U. 2088

WITH PRINCE GEORGE ON HIS AFRICAN TOUR

Two glimpses of H.R.H. Prince George, youngest son of the King and Queen, as he starts his tour of South Africa. On the left he is shown with General Smuts after climbing to the top of Table Mountain. As he strides along the top of the mountain he is literally walking above the clouds. At the right Prince George is dancing at the civic reception in his honor at Cape Town.

Canadian Turkeys Win Praise

Birds Shipped To British Market Give Good Satisfaction

Canada's experiments in the shipment of turkeys to the British markets are resulting in much praise being given to the Canadian birds and the methods by which they are prepared for shipment. After being plucked and dressed the Canadian birds are sent to England chilled—not frozen. Each bird is graded by inspectors of the Canadian Department of Agriculture, and the colour of the tag attached to the bird indicates the grade. Comparatively few turkeys ranking lower than first grade are exported.

The impression created by this careful handling and grading is indicated in a letter from a Mr. A. H. Watt, of Leeds, England, to the "Meat Trades Journal", of London. The letter reads in part: "May I through the Journal congratulate the Canadian authorities on the excellence of the turkeys they sent for our Christmas trade. The Canadians have got the right mode of preparation and grading. Each turkey was exactly as represented: the first grade ones were perfect specimens, and gave the utmost satisfaction to the purchasers."

Cane Serves As Mace

Calgary Relic Bears Names Of Fifty Old-Timers

The ceremony of placing the "Memorial Cane" on the table as a mace was first observed at this year's annual meeting of the Southern Alberta Pioneers and Old-Timers' Association held in Calgary. It was performed by the donor, John Hayes.

Many years ago, when the late Joseph Bannerman was Deputy Speaker of the Territorial Assembly, Speaker L. Betts presented him with a cane as a token of appreciation for his services. On Christmas Day, 1894, after he had been chaffed about carrying a cane, Mr. Bannerman joined with Hayes and the late George Murdoch, all ranchers then in the Nose Creek district, in deciding to induce pioneers who came to Calgary before 1883 each to put upon the cane a ferrule bearing his name and date of his arrival.

In all there are 50 names on the cane, which reposes in the Calgary museum except on one evening in the year when it serves as the mace at the old-timers' meeting.

Made Of Good Stuff

The pudding of Balliol College, Oxford, is now famous. An undergraduate has been fined for throwing a plateful of it through the window. The plate broke, but the pudding was apparently made of sterner stuff. Reverently they picked it up—unbroken.

Defrosting Frozen Fruit

Manner Of Thawing Before Serving Is Of Great Importance

With regard to the successful production by the Central Experimental Farm of frozen strawberries on sale in Ottawa last season, the manner of thawing before serving at table is of great importance. According to the knowledge gained by the Dominion Horticultural division in these experiments, the product after freezing must be kept frozen until about ready for use. Fruits defrosted at 32 degrees F. retained their colour, aroma, and firmness much better than those defrosted at room temperature. If defrosted completely at room temperature, about five hours is required and in a very short time the product darkens and takes on a slightly cooked flavour, but even in this condition it is far superior to the best canned product obtainable. When defrosted over a longer period at 32 F. the colour remains and the flavour is quite equal to that of fresh fruit. At room temperature, this same result can be obtained by eating the product before it is fully defrosted. In this case the product is permitted to thaw only for about 1½ hours. Raspberries appear to stand the freezing better than strawberries, as less care in thawing or after handling appears necessary.

Harvesting Cost

The use of the combine-harvester has reduced the cost of harvesting, by the elimination of labour largely, from 15.1 cents per bushel to 7.2 cents, according to experiments conducted at the Dominion Experimental Station at Swift Current, Sask.

Increase In Hog Industry

Higher Price Will Encourage Producers To Stimulate Output

Indications, according to latest information from the Ottawa Department of Agriculture, are that Canadian hog producers are making efforts to stimulate output as a result of the recent sharp price advance, which reflected heavier shipments of Canadian selects to the British market.

The decline in the swine population of Canada, which began in 1931, continued during 1933, but production intentions for the December-May period of 1933-1934 show an increase of 8.8 per cent. over the same period of a year ago, according to the latest government report.

The number of hogs on farms at Dec. 1 in Canada was estimated at 3,587,900 head, compared with 3,800,700 on June 1 of the same year, a decrease of 5.5 per cent., and compared with 4,125,200 head at Dec. 1, 1932, a decrease of 15.9 per cent. The period between June and December usually is featured by a decline in population.

For the spring and summer months, there are indications of reduced marketings, compared with the same months of 1933, but it is probable there will be an increase in supply in the fall of 1934 and winter months of 1934-1935. The present high prices would tend to increase late production, according to the government report.

In the first 10 months of 1933 motor vehicles in Britain covered 640,000,000 more miles than in the same period of 1932.

FANCIFUL FABLES

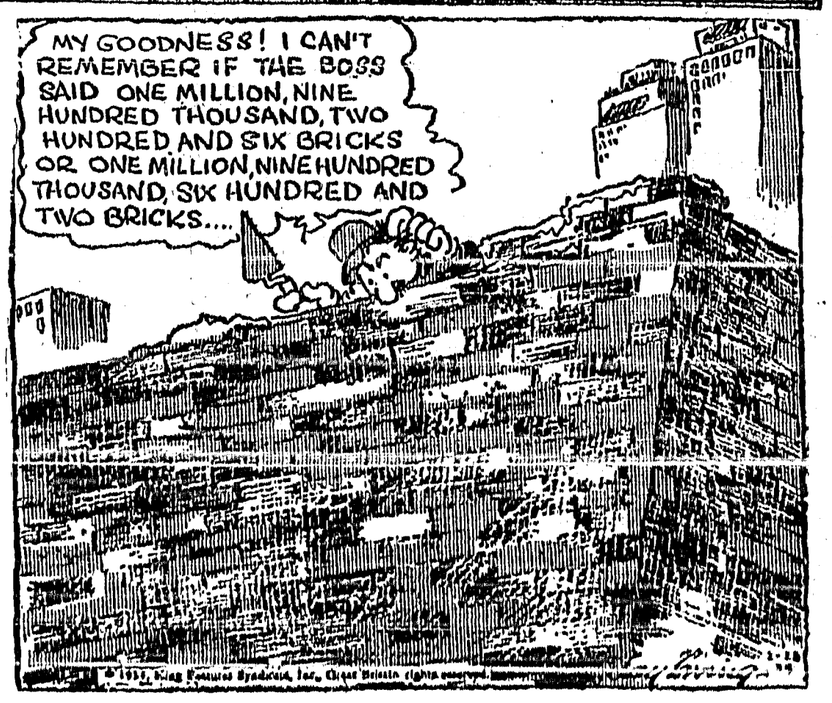

Remarkable Cereal

Soya Bean Unknown To Western World Few Years Ago

It is said that the soya bean can be used in twenty different kinds of food, fourteen different articles of manufacture, as well as several kinds of feed for live stock.

Dr. J. B. Phillips, of the chemical department of McGill University, recently lectured at Montreal and expounded the amazing development of the soya bean in the United States and some sections of Europe. According to Dr. Phillips, it is the oldest crop known to man. Apparently known to the Chinese for thousands of years before the birth of Christ, the occidental nations learned nothing of the soya bean until the Russians came into contact with it in the Russo-Japanese war. In 1906 the Russians brought some to that country. In 1907 Great Britain began importing them, and from then on the westerners have been learning more about this remarkable cereal. In 1931 the United States produced 3,000,000,000 pounds of soya beans. Manchuria leads the world with a crop of 13,500,000,000 pounds in 1931, while Japan and Korea each had 1,000,000,000 pounds. The crop seems to be just in its initial stage in Canada. It has a yield of about 20 bushels to the acre, and a bushel scales 54 to 60 pounds.

According to Dr. Phillips, soya beans provide many excellent commodities and conveniences for agriculture and industry. They are a good substitute for oats in crop rotation, provide hay and forage in large quantities, while flour made from the soya bean is ideal to mix with other flours in the manufacture of bread, macaroni, sausages, cocoa, chocolates, baby foods, and various special nerve and invalid foods. The oil from the soya bean is admirably suited to the manufacture of oleomargarine, lard substitutes, cooking oil, mayonnaise, sardine packing, paints, varnishes, lacquers, linoleum, oil cloth, printers' ink, core oil, soap and candles, while soya meal oil cake is used to make soya cheese, milk, soup, curds, paste, spices, sauces, vegetable casein, used in making coated papers, glue, plastics, sizing, roofing and miscellaneous articles. Soya beans are particularly good for flour, he pointed out, as they are practically devoid of starch, and hold higher per centages of lecithin, which goes to build the human brain, and is also a valuable egg substitute, and moisture, which aids in keeping bread fresh, than any other flours. Soya beans also have a high content of important enzymes and vitamins, in the latter particularly those known as "A", "B" and "D". The protein in soya beans resembles that in meat, and is much more present in soya flour than in any other.

Canadian agriculture is on the watch for specialties. This may be one of the crops that will help to take up the slack occasioned by the decline in demand for wheat.—Sarnia Canadian Observer.

Enjoyed Mild Winter

Average Temperature In Vancouver Was Around 42.6 Degrees

Vancouver this season has enjoyed the mildest winter in 28 years, according to Mr. E. B. Shearman of the Dominion Meteorological Bureau. Since October Vancouver has experienced 130 hours of sunshine. The nearest approach to this record in the last 28 years was in 1925-26 when 97 hours and 48 minutes of sunshine were enjoyed.

In the three-month period there were only 13 occasions when the thermometer dropped to 32 degrees or lower. The average temperature for the 1925-26 winter was 42.2 degrees, while for this year it was 42.6 degrees.

Knew What He Needed

Smith entered a big London store and made his way to the gardening department. "I want three lawn mowers," he said.

The assistant stared hard at him. "Three, sir?" he echoed. "You must have a very big estate."

"Nothing of the kind," snapped Smith grimly. "I have two neighbors."

New York's famous Broadway is approximately 15½ miles long.

100

Growers Meet Friday, 29th

Delegation from Okanagan Will Outline Marketing Plan of the Growers Stabilization Committeee—Taking Secret Ballot.

An important meeting of tte orchardists of Creston valley is called for Friday night, June 27th, at 8 o'clock, in the United Church basement, at which the speakers will pe W. E. Haskins, Geo. Barratt and O. W. Hembling, who have been named directors of the Okanagan Growers' Stabilization Committee, with which the growers of this district are indirectly allied.

The purpose of the meeting is to explain in detail just how the Growers Stabilization Committee proposes to function under the new Marketing Act which has been passed at Ottawa, and at the close of the meeting a secret ballot will be taken so that there can be no suggestion made afterwards that undue influence was used to persuade growers to vote in any particular way There will be four question asked on the ballot, these being:

1. Are you in favor of regulation of marketing under the Natural Products Marketing Act?
2. Are you in favour of the scheme now submitted?
3. Are you in favour of a growers board, as outlined in the scheme, as opposed to a mixed board of growers and shippers?
4. Do you authorize the Messrs. Haskins, Barrat, and Hembling o sign a petition to the Governor-in-Council asking this scheme to be put into effect, subject to such changes as may be required, either by the Provincial or Federal authorities?

The third question covers the point that has been under discussion between the Committee and shippers for several weeks The answers to this question will show clearly whether or not the growers want to control their own industry.

Local and Personal

A. Biccum left on Friday for Calgary, Alberta, where he is undergoing specialist medical treatment.

Miss Margaret Irvine, of Fernie, is a Creston visitor this week, a guest of Col. and Mrs. Mallandaine.

The Grand has another big feature on Saturday night when Will Rogers will be seen in "David Harum."

The ffrst of the 1934 raspberry crop commenced shipping on Thursday last, from the F. Simister ranch.

Mr. and Mrs. C. H. Hare and family were Sunday visitors with Mr. and Mrs. G. M. Argue, at Cranbrook

Mr. and Mrs. E. S. Dawson of Kimberley were weekend visitors with their daughter, Mrs. G. R. John.

FOR RENT OR SALE—8-room house, with bath, possession July 1st. Mrs. L. C. McFarland, Creston.

Mr. and Mrs. C. B. Twigg were renewing acquaintances in Cranbrook a couple of days the latter part of the week.

LOST—Between postoffice and Exhibition park Parker fountain pen. Finder please return to H. A. Powell, Creston.

Dr. J. Olivier, with Misses Cecille and Lorraine, were renewing acquaintances in Blairmore, Alberta, at the end of the week.

Rev. C. Baase was at Kimberly, Cranbrook and Yank for the usual monthly Lutheran Church services at those points on Sunday.

Mrs. Bartlett, who has been on a visit with her parents, Mr. and Mrs. A. Corrie, left for her home in Vancouver on Wednesday.

Cecil Moore's garage reports the sale of a Ford V-8 Tudor sedan to J. Donkin, sales manager for the Crows Nest Pass Coal Company

George (Whiskers) Taylor of Bonners Ferry, a former well known resident of Creston, was renewing acquaintances the first of the week.

The biggest softball score of the season was rolled up at Exhibition Park on Tuesday night when the Knights of Pythias team defeated the Sirdar aggregation by a score of 44-43.

Heartiest congratulations are extended Mr. and Mrs. W. H. ("Babe") Fortin on the arrival of a son at their Vancouver home on June 16th.

FOR SALE CHEAP—Gurney Oxford range with water front; crib mattress, new; Winnipeg couch. Mrs. L. C McFarland, Creston.

The midsummer high school departmental examinations got under way at Creston on Wednesday with Miss Wade as presiding examiner.

Mrs. F L. Grunnered and daughter Anna Mae of Bonners Ferry, are Creston visitors this week, guests of Mr. and Mrs. H. W. Wightman.

During the week Creston Motors report the sale of Chevrolet special sedan to T. J. Crawford and a Chevrolet standard sedan to H. W McLaren.

The weather continues moderately warm with showers and quite a heavy gale on Monday afternoon. A real rain would be welcomed on unirrigated lands.

Another Wednesday night show will be presented by the Grand on the 27th, when the big film, "Going Hollywood," with Bing Crosby and Marion Davies will be shown at regular prices.

W. E. Haskins, Geo. Barratt and O. W. Hemblibg are due to speak here next Friday night, 29th, in the United Church hall, at 8 o'clock, when the marketing plan of the Growers Stabilization Committee in the Okanagan will be explained in detail. All growers should attend.

Mr. and Mrs. Harry Smith, nee Jean Avery, whose marriage took place earlier in the month, were guests at two miscellaneous showers last week. On Wednesday evening the United Young People's were hosts and the following evening the newlyweds were similarly entertained by the congregation of Trinity Church. The happy events were in the church hall which was attractively d corated in mauve and yellow. The gifts were both numerous and useful a U were suitably acknowledged by both bride and groom.

A Church Wedding

A church wedding of great interest was that of Thursday afternoon last at Christ Church, Creston, at, which the rector, Rev. M. T. C. Percival, united in marriage Miss Jessie, second youngest daughter of Mr. and Mrs John W. Parkin, with Guy Everard, eldest son of Mr. and Mrs. Guy Constable, with the happy event witnessed by the relatives and many friends of the contracting parties. The bride, who was given in marriage by her father, was gowned in pale blue taffeta in long lines with silver slippers loaned by an old friend of the family, and carried a boquet of white roses. The bridesmaid was Miss Bessie McDougall, whose gown was of figured voile. She carried a boquet of red roses. The best man was Mr. Bob Parkin, brother of the bride. After the ceremony the invited guests, who included only the relatives and close friends of the contracting parties, repaired to the home of the bride where all sat down to a sumptuous dinner. After the usual round of congratulations adjournment was taken to the Constable packing shed where a large company of the friends of the newlyweds had gathered and where dancing was in order until long past midnight to music furnished by Mrs. Lister, Mrs Guy Constable, A. B. Ness, Ron. Smith and Tom and Bob Marshall, with a tasty lunch about midnight Mr. and Mrs. Constab e are both well known members of Creston's younger set and have the best wishes of a host of friends for health, happiness and prosperity.

Music Students Recital Pleases

Pupils of Mrs. J. E. Johnston Heard in Vosal, Piano and Elocutionary Number — Varied Programme Pleases Audience

Mrs. J. E. Johnston and her pupils provided an excellent evening's entertainment on Friday. There was a fairly good attendance, and those present showed, by their reception of the various numbers, a good appreciation of the artists' e orts.

It would be impossible to do other than just take the highlights of the varied and lengthy programme. The junior girls, as a chorus, did especially well in their several numbers, and lightened considerably a programme necessarily heavy to piano and elocution.

A recent recruit to the piano section, Master Russell Martin, in "Cradle Song," showed much ability, closely ranked by Luella Hintz in her recitation "Mrs Humpty." Another new member is Muriel Penson in "Spring Fever," a promising reciter that we may look for again.

The festival numbers were exceptionally good with Goldie Walker playing to an encore, and Edith Johnston similiarly favored in both piano and elocution. Much interest was shown in the piano solo, Mozart's "Fantasia in D Minor," as the performer. Miss Phyllis Barnhardt, has had but a few months tuition, but plays with percision and firmness.

The interesting and timely talks with which Mrs. Johnston favored the audience were well received, as was also her reading, "The Gossips," an up-to-date parable by Ella Wheeler Wilcox. The boys' section was well supported by Tommy and Louis Johnston in both piano and elocution numbers.

Miss Yvonne Putnam, with her piano solo, "The Minuet," played with an excellent rythmic touch Miss Nada Barnhardt sang "If Winter Comes," and for an encore, "Sleep, Baby Sleep," a festival number. A possessor of that rarity, a natural singing voice, this talented young lady will giv her audiences many pleasant moments and memories.

Mrs Johnston is to be commended for her care and tuition of her pupils. Also her skill in so successfully arranging her programmes, making the recital a pleasurable one, indeed.

AT THE HOSPITAL

Mrs. Wasilansky of Wynndel under went a major operation on Tuesday and is doing well.

Miss Marjorie Tedford of Canyon, who underwent a major operation on Monday, is improving.

Micky Paskoski of Wynndel is a patient, undergoing treatment for a fractnred thigh.

Birth—On June 15th, to Mr. and Mrs. C. G. Gallagher of West Creston, a daughter.

T. C. Burnett of Lethbridge, Alberta, is a patient.

Mrs. H. W. Fennell of Canyon was a patient for a few days.

D Brown and G. Gregson of relief camps were patients for a few days.

Mrs. M. R. Joyce and Mrs. M Hyslop of Creston, Mrs. L. W. Stephens of Canyon, and Mrs. L. T. Leveque of Erickson, have returned home

Mrs. R. Milloy of Boswell is undergoing treatment.

Pedro Cherbo of Sirdar left the hospital Wednesday last.

T. Lacey of Creston is improving.

CHRIST CHURCH
CRESTON

REV. M. C. PERCIVAL, Minister.

SUNDAY, JUNE 24

CRESTON—8 a.m., Holy Communion. 11 a.m., Matins and Communion.

WYNNDEL
PHONE 52L

QUALITY FIRST
CORRIE & SONS
GROCERS
WHOLESALE RETAIL

P.O. Box 31
CRESTON
PHONE 19

FRIDAY - SATURDAY - MONDAY

SMOKERS' DELIGHT!
Gallagher's
IRISH ROLL
1-lb. tin, $2.45

Helmet CORNED BEEF
per tin, 1's — — — — 16c

ENQUIRE ABOUT OUR PRICES BEFORE PRESERVING

Three LUX SOAP
and
One SMALL LUX
BOTH for 27c.

SPRATT'S
Puppy and Dog Biscuit
Five-pound bag, 75c.
None Better

INSURANCE
IN ALL ITS BRANCHES
SEE
H. A. POWELL
CRESTON
District Representatiue Mutual Life Insurance Company of Canada.

Moving
—that's our specialty
—our Phone, 21

And it doesn't matter whether the job is large or small; you always get prompt service at moderate charges.

We are experienced Furniture movers.

H. S. McCREATH
COAL, WOOD, FLOUR, FEED

IF YOU NEED ANY HAULING done call the Transfer. If it is a crate or two of two of fruit to the warehouse; a trunk to the depot, or the transfer of a heavy safe, PHONE 13; we have all the necessary eqvipment to do your job in a prompt, efficient way.

Plenty of Dry Firewood; any length

We are local dealer in CORBIN WASHED COAL —the best coal fuel available.

CRESTON TRANSFER
P.O. BOX 79 ALBERT DAVIES PHONE 13

Choice Local Fresh Killed Beef
Local Lamb and Mutton
Grain fed Pork and Veal

Spare Ribs Tripe Liver Hearts
Corned Beef Tongues Pickled Pork
Whitefish Salmon Halibut Cod
Finnan Haddie Kippers

BURNS & COMPANY, Ltd.
PHONE 2

LOOK!
Ford Motor Co- announce price reductions on all models.

Drop in and see the snappy DeLuxe Coupe with Rumble Seat, priced at $998.00

Also 157-inch Wheelbase V-8 TRUCK, with steel cab and 32 x 6 Duals on rear, Balloon front tires, priced at $1127.00

CECIL MOORE'S GARAGE
Phone 16 FORD DEALER Creston

MOSQUITO DOPE

Katol Sticks, box	$ .50
Pyrethrum Powder, pkg	.25
Pyrethrum Powder, 1 lb	1.00
Mosquito Lotion 25 and	.50
Anti-Mosquito Salve	.25
Fly Kil Spray, 16-oz	.75
Pump Spray	.25

CRESTON DRUG & BOOK STORE
GEO. H. KELLY
THE REXALL STORE

WORLD HAPPENINGS BRIEFLY TOLD

The House of Commons in committee of ways and means, approved the amendment to the gold tax moved by Hon. E. N. Rhodes, finance minister.

The disarmament conference adjourned June 12, for a long "breathing space," in which governments will attempt to settle outstanding political difficulties.

Expansion of the British air force, announced some time ago, contemplates the addition of 50 squadrons, totalling roughly 600 machines, it was learned.

Fire of unknown origin destroyed the Quaker Oats elevator at Delisle, Sask. More than 9,000 bushels of grain in the house were ruined. The loss was covered by insurance.

John Duncan, veteran railway telegrapher, died recently in Toronto, aged 91. He succeeded to the job the late Thomas Alva Edison, famous inventor, held as telegrapher on the Northern Railway.

The Victoria Daily Times, first first published on June 9, 1884, celebrated its golden jubilee by publishing a special anniversary edition. The paper was founded by the late John Grant, M.L.A. for Cassiar at the time.

Declared as a record without rival in book selling in South Africa, 150,000 copies of the new Afrikaans Bible have been sold in the South African Union and the Rhodesias since its issue a few months ago.

Soviet Russia's crop sowing plan for this year was 98.2 per cent. complete the first week in June. On that date 228,328,000 acres had been seeded. It is the largest area ever cultivated by the Societ Union.

Market For Timothy Seed

Shortage In Production Is Opportunity For Western Growers

Domestic production of timothy seed in Canada is still far short of consumption, itis noted in a report of the Saskatchewan Department of Agriculture, indicating an opportunity for growers in the West. Timothy ordinarily yields from 200 to 300 pounds of seed per acre, and growers have received on an average about 6½ cents per pound for the seed basis No. 1 grade, over the past three years. Canada uses annually about ten million pounds of timothy seed and until 1931 some nine million pounds of this was imported from the United States. Domestic production since 1931 has been greatly stimulated by educational activities and the prospect of a large domestic market. As a result, production increased from less than a million pounds to some five million pounds in 1932, but declined to about 2,700,000 pounds in 1933.

Melons Save Bank Notes

Unusual Happening In Fire At Constantinople Law Courts

A few weeks ago a great fire destroyed the Law Courts at Constantinople. The damage done was very heavy, but the chief concern of one official centred in a safe in which he had placed funds to the value of £5,000. Ultimately the safe was located amid the debris, and to all appearances it was a mass of warped metal, but the door was forced, and it was found that the money placed there by the cashier could be saved. The official had placed in the safe two large melons and they had given off sufficient steam during the fire to prevent the complete destruction of the notes. Some damage had been done but the numbers of the notes were visible and the State Bank accepted them.

Appreciates The Press

It is well to know that there is at least one man in public affairs who has an appreciation of the press, says the Lethbridge Herald. This is Lord Londonderry, Secretary for Air in the British government. Speaking of the British press, he said: "We find the press men fair and helpful, sparing in their criticism and generous in their praise." This is regarding the press in the light it deserves to be regarded.

W. N. U. 2051

Air Mail Across Canada

Coast-To-Coast Airmail In 19 Hours Is Predicted

A coast-to-coast air mail service in 19 hours, travelling in aeroplanes capable of flying the sky lanes from Montreal to Vancouver at a speed of more than 200 miles an hour, is the hope of Canadian airmen.

Squadron Leader A. T. Cowley, superintendent of air regulations, when in Calgary on an inspection tour, outlined plans for the fast mail service of the future—to be put in operation when economic conditions are better.

The proposed route would take a western aerial trail via Regina, Lethbridge and the Crow's Nest pass to Vancouver, making a direct mountain crossing to the coast. A branch service would be maintained from Calgary to Lethbridge.

Fair Wage Schedule

New Ruling For Manitoba Applies To Private As Well As Public Works

Hon. W. R. Clubb, Manitoba minister of public works and labor, recently announced a new fair wage schedule for the province, applying for the first time to private as well as public works and containing reductions of from five to 10 per cent. from last year's rates for a large section of the building trades.

The new rates become effective June 15 and were worked out after two months' study by the fair wage board. One set of rates is for Winnipeg and territory within a 30-mile radius and another for the rest of the province.

Stone masons have been alloted two rates, 80 cents and $1 an hour, as against last year's rate of $1.05.

"Did any of your ancestors do things to cause posterity to remember them?" asked the haughty woman.

"I reckon they did," replied Farmer Corntossel. "My grandfather put mortgages on this place that ain't paid off yet."

SUNDAY SCHOOL LESSON

JUNE 24

A REVIEW OF THE GOSPEL ACCORDING TO MATTHEW

Golden Text: "Of His kingdom there shall be no end." Luke 1:33.

Devotional Reading: Micah 4:1-5.

1. What does the heading "The Gospel According to Matthew" mean? 2. What do we know about Matthew from the Gospels? 3. What is the tradition in regard to him? 4. What was the earliest record of the life of Christ? 5. In what language was the Logia of Matthew written? 6. In what language were the earliest manuscripts of the Gospel According to Matthew written which has come down to us? 7. In what century were they written? 8. For whom was the Gospel According to Matthew written? 9. What special Jewish phrases does it contain, and what does their use indicate? 10. About when was the Gospel written? 11. Is Matthew a complete biography of Jesus? 12. What is the main purpose of the First Gospel? 13. How many quotations from the Old Testament has it? 14. How large a portion of the book is given to the teachings of Jesus? 15. What five great addresses in the Book? 16. What part of Jesus' ministry does it omit? 17. How does Matthew group his material? 18. Give its general outline.

Raining Gold

Peculiar Phenomena Is Reported In India As Result Of Earthquake

The world may talk of gold standards and gold hoarding but in India it has been raining gold. Outlying districts in which seismic disturbances were felt recently, reported a shower of fine powdered gold and told stories of golden clouds of dust floating low over the country side.

The secret of the color of the dust was revealed when scientists analyzed samples and discovered that the dust harbored fine particles of the precious metal. The dust clouds came as a result of the earth shocks which the scientists suggested forced into the air delicate particles from deep rock fissures.

An Admiralty Court

Canada Has Passed Another Constitutional Milestone

Canada passed another constitutional milestone recently when the House of Commons gave third reading to a bill designating the exchequer court of Canada as an admiralty court. Admiralty litigation has been heard for years by the exchequer court but under an Imperial Act. The 1929 conference on merchant shipping legislation reported control of admiralty courts was not in accord with the constitutional status of the Dominions as established at the 1926 Imperial conference.

The bill, sponsored by Minister of Justice Hugh Guthrie, gave Canada control over admiralty courts and set forth the necessary regulations. It passed through committee stage in less than five minutes and passed the house without opposition.

An Unenviable Record

United States Leads With Total Of 10,617 Murders

The lowest per centage of murders goes to the credit of Holland, with Great Britain a good second. The highest is to the discredit of Chile, but the highest total is recorded in the United States. In Chile, during 1932, the last year for which statistics are complete, there were 2,913 murders, equivalent to 61 per 10,000, or one murder every three hours. The United States show 8½ per 10,000; the total is 10,617. The highest per centage in Europe goes to Belgium, with 186 murders, but Germany has the largest aggregate (1,223) though this averages only 1.88 per 10,000 of the population. In the nine countries under review the total murders amounted to no fewer than 16,108.

Negro Undertaker (over telephone): "Rastus, your mother-in-law just died."

Rastus: "Is you sure 'bout dat?"

Negro Undertaker: "Shall I bury her or embalm her?"

Rastus: "Don't let's take no chances, brother. Cremate her!"

OXFORD GROUP AT BANFF

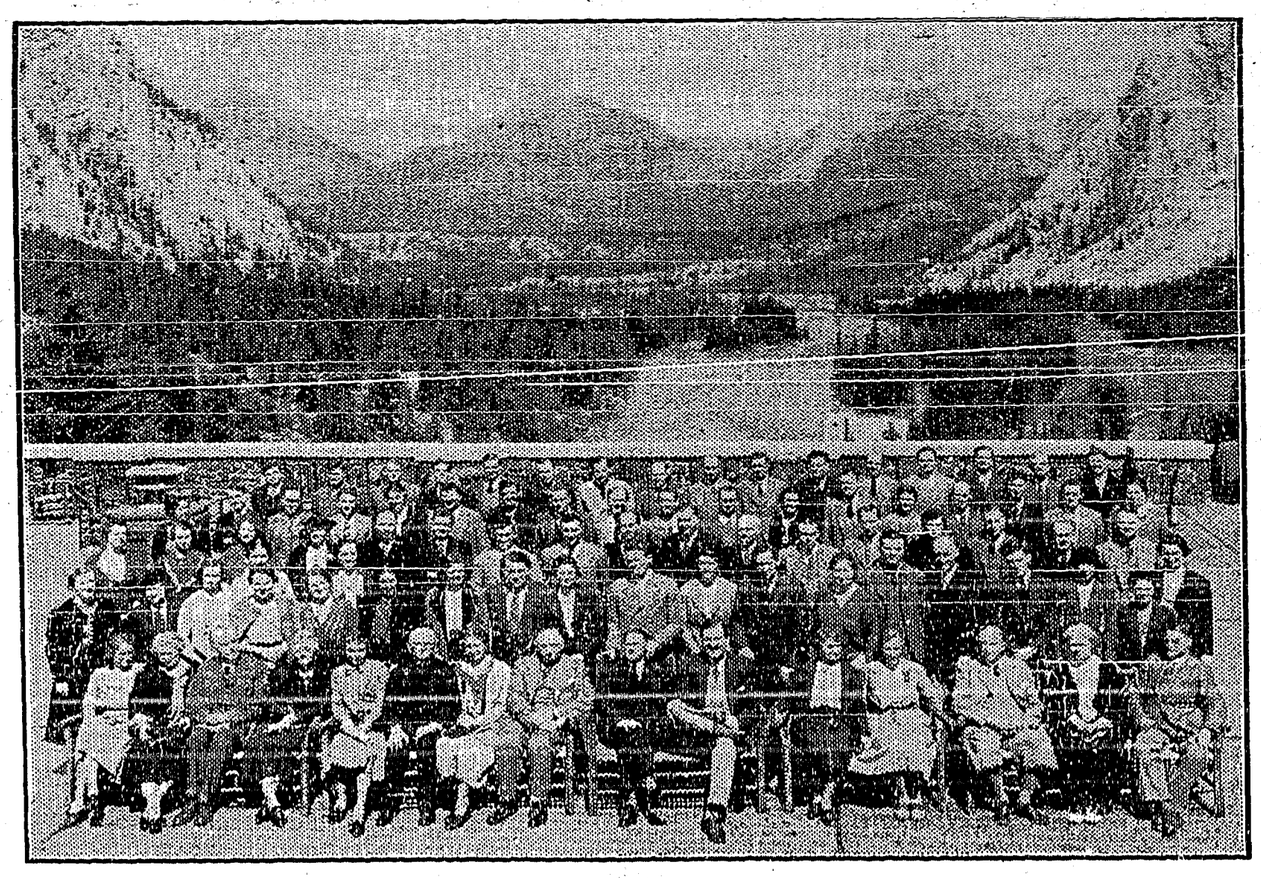

Members of the International Team of the Oxford Group, headed by Dr. Frank Buchman, photographed on the terrace of the Banff Springs Hotel during the North American House Party, Banff, Alberta, June 5-12, 1934.

Back row—left to right: Bob Bowman, Ottawa; Rip Van Winkle, New York; Ted Devlin, Ottawa; W. Graham, Ottawa; D. Grainshaw, Oxford; Peter Phelps, Oxford; Donald Ross, Halifax; Paul Nanton, Winnipeg; Gordon Hunter, Toronto; Bernard Bourdillon, Oxford; Hallon Viney, Cambridge; Jack Ely, New York; Schofield Wishart, Summit, N.J.; Eric Bentley, Toronto; George Wright, Montreal; George Marjoribanks, Edinburgh.

Second row—left to right: Eileen Lawther, London; David Graham, Oxford; Cecil Harvest, London; George Wood, Aberdeen; Alys Smith, New York; Cleveland Hicks, New York; Roger Hicks, India and Oxford; Roger Faure, Paris; Ferdinand Laun, Germany; Eugene Von Teuber, Czecho-Slovakia; Victor Kitchen, New York; Mrs. Wood, Boston; Frederick Lawrence, Boston; Kathleen Lawrence, Boston; Howard Rose, London; Paut Petrocokiné, Oxford; Edward Hill, Oxford; and Audrey Haigh, London.

Third row—left to right: Mary Gaddie, Edinburgh; Victor Turnbull, Toronto; Joyce Machin, Oxford; Kate Cross, Montreal; Jack Smith, New York; Reggie Holme, Oxford; Edward Goulding, Oxford; Howie Blake, Washington, D.C.; Hanford Twitchell, New York; Rev. Blandon Blake, Richmond, Va.; Fred Dougall, Editor, Montreal "Witness"; Jack Crecy, Vancouver; Roland Wilson, Oxford; Marjorie Haynes, Philadelphia; Charlie Haynes of Philadelphia; Lawson Wood, Aberdeen; Ray Purdy, Princeton, N.J.

Fourth row—left to right: Madame Beaubien, Quebec; Mrs. Goodwin Gibson, Toronto; Mrs. Bentley, Toronto; Mlle. Helene de Troy, Zurich, Switzerland; Miss Anne McFarlane, Edinburgh; Jean Morton, Edinburgh; George Light, Warwick; Mrs. Stearlay, London; Bill Tollman, Detroit; Dr. Tremillion, London; Carl Vrooman, Bloomington; Mrs. J. A. Wilson, Ottawa; John Roots, London; Ronald McLeod, Toronto; Gerard Senior, Oxford; Kathleen Rose, London; Mary Wilson, London; Janet Binns, London.

Front row—left to right: Mrs. Pleasanton, New York; Ella Lee, Edinburgh; H. A. Armitstead, London; Mary Ferrabye, Montreal; Ellen La Forde, Montreal; Bishop Roots, Hankow; Lady Richmond; Princess Risborough, London; Dr. Frank Buchman, R. R. Coysh, manager of the Banff Springs Hotel; Lowden Hamilton, Oxford; Lady Nanton, Winnipeg; Mrs. Bourdillon, Oxford; Major Charles Gold, London; Mrs. Slattery, Boston; and Sir Robert Green-Price, Wales.

Little Journeys In Science

RADIUM

(By Gordon H. Guest, M.A.)

In 1910 Madame Curie culminated many years of efforts, when she succeeded in isolating radium and giving to the world a new science, that of radio-activity. This French lady has since become a figure of international importance for her work in connection with radium. Of Polish origin, she began the work with her husband, Pierre Curie, a professor of physics at the Sorborrne, in Paris. To-day she still directs radium research in the Radium Institute, on the Avenue Pierre Curie, in Paris. This institute was built as a memorial to Professor Curie who died in 1906, and thirty workers carry on studies in radio activity, under the direction of Madame Curie.

Radium is taken from pitchblende, where it occurs in very small quantities. It is estimated that three tons of pitchblende, which is sometimes called uranium oxide, contain about one gram of radium. The world supply of radium is said to be about 170 grams, and the chief source of supply is in the Belgian Congo. It was at first valued at from $100,000 to $125,000 a gram, but with the discovery of new sources of supply it has come down to from $60,000 to $70,000 per gram. At the Radium Institute are two grams of the substance, one of which two procured by the Curies in their early work, and one of which was presented to Madame Curie by the women of America when she visited this continent several years ago.

Radium, however, is a long lived substance. In spite of the fact that it gives off extremely concentrated rays of heat and light, it does not diminish appreciably in volume or strength, and it is said that one gram of radium would lose half its volume by radiation in 1700 years. Through these calculations scientists have been able to do determinations on the age of the earth, through the study of radio active substances found on its surface.

Because of the extremely strong powers of penetration possessed by the rays given off by radium, it has found many uses in science and industry. Outstanding is the development of its use in the treatment of some types of cancer and of numerous skin diseases.

In industry it is used in the production of a luminious paint, familiarly seen on the faces of clocks and watches.

In recent years large deposits of pitchblende have been discovered in Canada, in the region of Great Bear Lake near the Arctic Circle. It is expected that within the next few years this deposit will increase the world's supply of radium sufficiently to bring down the price considerably.

The Panama Canal

Building Made Possible Only Through Concessions From British

Arthur Brisbane, protesting in the Hearst papers against Great Britain's failure to pay her debt to the United States, suggests that the Panama Canal rates might well be doubled against her. But the Panama Canal was built under an international agreement whereby the rates for British and American vessels would be the same. It ought not to be forgotten that the building of the canal was only made possible through certain British concessions. — Toronto Mail and Empire.

DENICOTEA CIGARETTE HOLDER

DENICOTEA Cigarette Holder absorbs the nicotine, pyradine, ammonia and resinous and tarry substances found in tobacco smoke.

Complete holder with refills — $1.00 postpaid, or from your Druggist or Tobacconist. Dealers wanted everywhere.

NOW OBTAINABLE FROM

Robt. Simpson Co. Limited
The T. Eaton Co. Limited
Liggetts Drug Stores
Moodey's Cigar Store
O. G. Whebby
Rutherford Drug Stores
Ross Helklejohn

DEALERS WANTED

CHANTLER & CHANTLER, LTD.
Canadian Distributors,
40 Wellington St. W.
TORONTO, ONT.

101

1. Instant Rit dissolves completely in 40 seconds . . Not just a surface dye . . dyes every thread through and through.

2. That's why Instant Rit gives truer, evener color than any other package dye . . . lasts MUCH longer.

FREE—Send the front of 2 RIT Packages for FREE copy of "The A B C of Home Rug Making" to John A. Huston Co. Ltd., 48 Caledonia Rd., Toronto.

YOU'LL HAVE "BETTER LUCK" WITH RIT

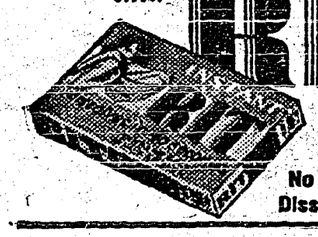

NEW! No longer a soap! Dissolves instantly.

OCCASIONAL WIFE

By

EDNA ROBB WEBSTER

Author of "Joretta", "Lipstick Girl" Etc.

SYNOPSIS

Camilla, Hoyt and Peter Anson, young and in love, marry secretly, deciding to live their own lives apart until Peter is able to provide for her. Peter is a young, struggling sculptor trying to win a competition for a scholarship abroad and Camilla is the adopted daughter of a wealthy family. She is not to inherit money when she comes of age and so is studying commercial art in the hope of landing an agency job. Others in the story are Avis Werth, another wealthy girl who is trying to win Peter. Sylvia Todd, Peter's model, and Gus Matson, his former roommate with whom he has quarrelled. After a party at an exclusive club, when the rest of the members of the party go a a cabaret to continue the gaiety, Peter and Camilla slip off to the beach by themselves and fall asleep on the sand. When they awake it is early morning and Avis and another boy are standing near them. This makes it necessary for Camilla to announce before the party that she and Peter are married. Camilla urges Peter to accept some of her earrings to help him along, but Peter refuses and they quarrel. After Camilla has gone from the studio, Avis Werth calls and persuades Peter to accept a loan of $1,000. Peter finishes his exhibit ,and asks Avis and Camilla for suggestions as to a name for it. Camilla suggests "Eager Youth," and Avis "Inspiration". Peter adopts the latter title and Camilla, heartsick goes to Peter's studio for quiet and to think. Peter and Avis follow later, and as the lights are turned on, see the statue has been shattered to pieces. Avis accuses Camilla of doing this, and Camilla, stunned by the disaster, and hurt and horrified by the accusation, faints.

(Now Go On With The Story)

CHAPTER XLVIII.

Long silences and hollow, brief remarks, like those which fill a house where death has passed, prolonged that seemingly endless night for Camilla and Peter. Neither of them slept. There was little to be said. Only their separate thoughts labored in a ceaseless turmoil and gained them nothing.

If it had been a problem to solve, a difficult decision to be made, it would have been different. But a thousand sleepless nights and all the thoughts of their lifetime could not efface this tragic thing that had come between them.

Camilla's tired eyes watched the windows being transformed into squares of gray patches with the approach of dawn, and the familiar objects in the room emerge from dark blots into definite shapes. The empty turn-stand mocked her derisively and deepened her pain. For contrast, the modeled group in the window stood out sharply and proudly against the background of daylight.

If something had to happen to Peters' work, why couldn't it have been that piece which had been broken? It would have grieved her to lose it, but not like this! Over and over, she had wondered how the thing could have happened. It didn't seem possible that it could have been an accident from some natural cause. No, it appeared to be a deliberate act. But who could have hated Peter like that? It was almost funny that anyone could believe she had done it—least of all Peter.

Not if he had flirted with a dozen girls and broken her heart, could she have done so terrible a thing for revenge. No, never. She loved Peter so much that she would do anything in the world for him. Then why should she be so revengeful just because he had hurt her with his silly attentions to Avis, to whom he felt obligated for some reason? He probably exaggerated that duty in his own mind because he always was doing kind things for other people. Avis had managed somehow to make him believe he owed her his gratitude.

Camilla had known all the time that Avis' sole purpose in taking that studio across the hall had been to influence Peter in her favor. Why any woman should so exert herself to take another woman's husband, she didn't know. And wondered if, loving Peter as she did, he belonged to another, she would still make such an effort to win him. She did not know. She was fair enough to admit that one never knew what one would do in another's circumstances.

No use to analyze all that now. Peter's loss was irrevocable. She would have to comfort him as he would permit her, and help him to revive his hopes and dreams. She would gently lead him back to the beginning again, like those brave figures he had portrayed in the sculpture he had made for her. Gazing at it again, its beauty and significance struck her so forcibly that she sat up quickly with a little gasp.

Peter, whose eyes had been closed but not sleeping, looked at her quickly.

"Peter, I have an idea!" she exclaimed, and her face brightened rapidly.

"Well?" he prompted listlessly.

"You must enter your immigrant group in the exhibit. Looking at it in the dim light of the room and framed in the brighter background of light from the window, I just now realized how wonderful it really is."

"If it took the judges that long to discover how good it is, I might win the prize in another ten years," he snorted.

"But, dear, even if you don't win, wouldn't it be better to enter something as good as that?"

"If I can't enter a piece that I believe has some chance at least, I'll stay out."

"But it would have a chance. I know it would. If for no other reason, just because it is so different from most exhibit entries. Won't you please try it?" she pleaded.

He moved his head to one side, negatively. "It's no use. Forget it. Perhaps next year—"

"Peter, you have to do it," she insisted gently. "You might even pretend that you planned to use that one all the time and were only doing the other figure for sale."

"To protect you?" he mumbled.

"Oh!" she cried, wounded deeply. "Then you do—believe what Avis said!"

"It isn't what I think. It's what all the others think who were here, and what they will say."

"Oh, no, Peter. I am sorry if any of them believe that I could be so cruel—but it's what you think—" woefully. "How can you?"

"I didn't say I did," he denied bluntly. "I only said that what you suggested would protect you against what the rest might think. That would be the only reason I might enter the thing, for a blind."

He believed that she had done this cruel thing to him, and still wanted to protect her from the opinions of others. What conundrums men were, to be sure. Well, if he wanted to be so noble, let him. She was positive that his entering the group would be to his honor and credit.

Which was what he agreed to do in the end. When Camilla left him to go to the office, he had promised to carve the words, "Land of Hope," on the plinth beneath the little group, and enter it in the National exhibit as if that had been his first intention.

Others might believe that, but not Avis. When he explained his intention to her, he added casually, "As a matter of fact, I didn't know which piece I would enter. Now, it's all settled. Matter of elimination. I had an idea from the first that I might not use the nude."

"You never can make me believe that, Peter Anson, but it's terribly sporting of you to take the chance," she told him with frank admiration.

"Don't you think it will have a chance?"

"I doubt it. You had the right idea when you made the other for the exhibit. It was the usual kind of stuff."

"It might be the unusual thing that will attract attention, then," he tried to sound convincing, but did not believe what he said, himself. Of course, he had other studies that he had done during his work at school and at the museum, but nothing else important enough to consider for entry in the exhibit.

With the revival of his hopes, Avis glimpsed a faint possibility for her own, and immediately sponsored the new idea. She insisted upon serving him a hearty breakfast and then driving him to the museum with the piece of sculpture.

"Do you think I would take a chance on your tripping with your last and only hope, and breaking that?" she attempted to jest.

But his mood was not responsive. He was doing this thing more for Camilla's sake than anything. Just why, he did not know. Perhaps in memory of those first hours they had had together when life and love had lavishly promised them so much, and there had been no thought of doubts and misunderstanding.

As Peter had predicted, there were more entrants than usual. Impoverished students competed for that privilege which would solve so many present difficulties for them, as well as others who sought the distinction and various advantages which the winning of such a prize would tender them. And, as he had expected, nude figures in innumerable symbolic poses predominated. In fact, there were few who had ventured anything else.

There were a number of weird contortions after the modern vogue, a few busts of prominent or historic characters, some animal and bird presentations. Fountains and garden pieces constituted the artistic majority, and Peter wished mightily that his youthful figure was added to their number. He might have had a chance, then. It had been good—better than many of them, and he believed it might have compared with the best of them.

He obstinately declined to accept Avis' suggestion that they pass the afternoon at a matinee or do something to take his mind from his work, and wandered about aimlessly for awhile before he returned to the studio and the suspense of awaiting the outcome. That suspense did not concern him so much now, but he was anxious to know whom his own misfortune might have favored.

(To Be Continued)

for BURNS

Mix equal parts of Minard's and sweet oil, castor oil, or cream. Spread on brown paper. Apply to burn or scald. Before long the painful smarting stops

MINARD'S "KING OF PAIN" LINIMENT

FALSE TEETH

DR. WERNET'S POWDER

Dr. Wernet's Powder holds false plates so firmly and comfortably in place for 24 hours—they actually feel natural—eat, laugh, sing without fear of any slipping. Prescribed by world's most eminent dentists—they know it's the best—just sprinkle on. Inexpensive—any drugstore.

Her Husband's Regiment

The obliging pianist had rendered several selections, when one of the admiring group of listeners suggested that he play "The Twelfth Mass." Several people echoed the request and one lady in particular cried out enthusiastically: "Oh, do play it. My husband belonged to that very regiment."

Ask Mother—She Knows

Mother took this medicine before and after the babies came: it gave her more strength and energy when she was nervous and rundown . . . kept her on the job all through the Change. No wonder she recommends it:

LYDIA E. PINKHAM'S VEGETABLE COMPOUND

A Marvel Of Architecture

Palace Of Arts In Mexico City Cost Ten Million Dollars

Many people look upon Mexicans as a somewhat barbaric people. Like Soviet Russia it is a country of periodical disturbances, but, like the Russians, they are intensely devoted to art, music and the theatre, and in the cities there is a far higher level of culture than in almost any English-speaking community.

After 30 years, the Palace of Arts in Mexico City has just been completed. The building was begun in 1904 during the regime of Porfirio Diaz, and despite frequent political changes each succeeding government has continued the work. There was never any difference of opinion about that. The Palace of Arts is a stupendous structure, housing art galleries, a national museum, a gigantic theatre which is a work of art in itself and the auditorium of which has the most wonderful lighting system ever conceived, an auditorium for concerts, rooms for exhibits, lectures and various other purposes. The building is a marvel of architecture inside and out, covers two city blocks, and cost about $10,000,000.

Neither Great Britain, Canada nor the United States could or would duplicate such a monument to the arts.—St. Thomas Times-Journal.

Women Detectives Fail

To Be Disbanded In London After Six Months' Trial

Women detectives are a failure.

Given a six months' trial in detective work, women members of the London police force have brought little beyond their inborn intuitive instinct to their work.

According to the Policewoman's Review they have been found wanting in sundry other capacities needed in this type of police work, and are to be disbanded.

In an outspoken editorial on their failure, the Review states:

"Many women who wish to qualify as detectives are always quite certain of their personal capacity and are often unwilling to admit the absolute necessity of training to aid their instinct.

"The average woman is by nature entirely opposed to detective work and we see in this choice a safeguard to herself and a guarantee that her contribution to police work must be along different lines to those of men.

"We find ourselves unable to consider the disbanding of the women detectives as disastrous."

THE RHYMING OPTIMIST

By Aline Michaelis

NEW POETS

We know the songs old poets all have made,
How they have painted life's divinest things
In words so splendid, now words are as shade
To sun, as feet to soaring wings.
We know how futile any phrase must be
Which follows after perfect speech is said;
Our poems are as moths tossed out to sea,
While theirs are strong gulls wheeling overhead.
In spite of this, who can from song refrain
When it is passion of his every hour?
When through his veins is poured the lyric strain
Who can keep silence and renounce his dower?
We know old poets sung sublimely well,
Yet each new heart has its own tale to tell!

A Farmers' Journal

After 40 years of publication exclusively as a farmers' journal, The Weekly Sun, formerly The Farmers' Sun, will become an urban weekly with a rural edition, it was announced at Toronto. The paper has been taken over by Graham Spry, vice-president of the Ontario Council of the Commonwealth Co-operative Federation.

Under the hog grading regulations, no carcass grading is authorized at an abattoir until scales and equipment for grading have been approved by the Dominion Minister of Agriculture.

Feels 50 lbs. Slimmer

After Losing Only 5 lbs.

"I started taking Kruschen Salts a month ago," a young woman writes. "I have lost 5 lbs. in weight, and I feel as if I have lost 50 lbs. I am full of vigor, whereas before I was listless and worried over little things. But if my troubles were doubled, they would not worry me to-day—thanks to Kruschen.'—(Miss) V. P.

Here's the recipe that banishes fat—take one-half teaspoon of Kruschen Salts in a glass of hot water before breakfast.

Be sure and do this every morning, for "It's the daily dose that takes off the fat." When you take Kruschen daily it means that every particle of poisonous waste matter and harmful acids and gases are expelled from the system.

Modify your diet, and take gentle exercise. The stomach, liver, kidneys and bowels are tuned up, and the pure, fresh blood containing these six salts is carried to every part of the body. Then follows "that Kruschen feeling" of energetic health and activity that is reflected in bright eyes, clear skin, cheerful vivacity and charming figure.

Little Helps For This Week

"Serve Him with a perfect heart and a willing mind." 1 Chronicles 28:9.

Let not soft slumber close your eyes,
Before you've recollected thrice
The train of action through the day;
Where have my feet chosen out their way?
What have I learned where'er I've been,
From all I've heard, from all I've seen?
What have I more that's worth the knowing?
What have I done that's worth the doing?
What have I sought that I should shun,
What duty have I left undone,
Or into what new follies run?
These self-inquiries are the road
That lead to virtue and to God.
—Dr. Isaac Watts.

Little things come daily and hourly within our reach, and they are not less calculated to set forward our growth in holiness than are the greater occasions which occur but rarely. Moreover fidelity in trifles, and an earnest seeking to please God in little matters, are a test of real devotion and love. Let your aim be to please our dear Lord perfectly in little things, and to attain a child-like simplicity and dependence.—Jean Nicolas Grou.

First Weather Forecast

Admiral Fitzroy Evolved System Seventy-Three Years Ago

The first official storm warning was printed by daily papers just seventy-three years ago. And how the scoffers scowled when it proved accurate! The official responsible for such a daring commitment was Admiral Fitzroy, who, as first director of the Meteorological Department, then under the control of Board of Trade, deserves to be remembered as the father of the weather forecast.

He evolved the system of collecting and collating reports from a number of scattered sources. Whereas the modern forecaster is kept in touch with conditions all over the world, he received but five reports from abroad, and these were usually a day or two late! Fitzroy came to an untimely end; overwork drove him to suicide in April, 1865. He left behind him a mass of valuable data on weather observations at sea.

Tennis became a sport more than 700 years ago, but in its beginning it was an indoor game and has been "lawn tennis" only since 1874. . .

Mentally, some men and women never grow old, no matter how many years they have to their credit.

Stop Food Wastage—Use

HEAVY PARA-SANI WAXED PAPER

Get the Green box. Keep it in your kitchen always. Inexpensive.

Appleford PAPER PRODUCTS LIMITED HAMILTON, ONTARIO

Local and Personal

Apple thinning shear for sale. V. Mawson.

FOR SALE—7 x 12 x 3 foot wall tent, in first-class condition. V. Mawson.

Kootenay Bay summer cottages, $15 to $25 per month. Apply Storekeeper.

FOR SALE—Good quality lawn tennis net, absolutely new, $10. Mrs. A. McKelvey, Creston.

LAND FOR SALE—20 acres improved land, all under irrigation, crop included if sold before harvest. E. Nouguier, Canyon.

Yesterday was the longest day of the year.

M. J. Beninger and daughter, Doris, were visitors at Nelson at the weekend.

FOR SALE—Two Singer sewing machines going cheap. Lillain Lewis, Creston.

FOR SALE — New walnut buffet Mrs. A. Anderson, Victoria Ave., Creston.

W. Fraser was combining business with pleasure on a visit at Nelson on Sunday.

May was the busiest month yet at Creston hospital with a showing of 266 hospital days.

During the soft fruit shipping season Creston telephone central is remaining open until 11 p.m. Sundays—the same service as is given on week days.

Mr. and Mrs. A. Millen and son, Louis, and Art Conling were among the Creston people who made the trip to Cranbrook on Friday for the Barnes circus

Village property owners are reminded that taxes must be paid on or before Saturday, June 30th, to escape the 15 per cent. penalty added at July 1st.

The strawberry season is just past the peak with Wynndel rolling a carload every day at present, and expecting to keep it up for most of next week.

Mrs. Parry and daughter Louise, with Marion Cooper Maise Ferguson, and Rachel Morrow were auto visitors to Nelson on Saturday for the Barnes circue.

Creston village will be represented at the meeting of the Union of Kootenay Municipalities to be held at Rossland on July 11th. Reeve Jackson has been appointed delegate.

Mr. and Mrs. Chas. Bennett, Mr. and Mrs. Norman Parkinson and Mrs. Thomas Young, of Kimberley were Creston visitors on Sunday, guests of Rev. F. G. M. Story.

Mr. and Mrs. John Spratt announce the marriage of their eldest daughter, Dorathea, to Maurice Finlay Welsh of Nelson. The wedding took place at Trail on February 1st.

In connect on with the K.P. Dominion Day sports it i announced that five teams will participate in the ba eball tournament, with two of the preliminary games played on Sunday, July 1st.

H. B. Maunsell, manager of the Bank of Commerce at Red Deer, Alberta, and H. S. Cassells of Sylvan Lake, Alberta, were visitors with Mr and Mrs R. J. Forbes the latter part of the week.

By trimming Kitchener at Kitchener 5-0 on Sunday afternoon the Creston Intermediates are now at the head of the valley baseball league. In the other fixture at Alice Siding, Canyon won 18-8.

L. C. MacFarland, who earlier in the year sold the Creston Motors garage to A. W. Dickinson of Cranbrook, is this week starting in business at Pentiction, where he has just purchased the Hnme Service Station.

Alf. Speaker, who has been mechanic at Creston Motors for the past few years, left at the end of the week for Pentiction, where he will be in the employ of L. C. MacFarland who h s purchased a service station in that town

Hon. F. M. MacPherson, minister of public works, who is making a tour of of the B.C. interior, was a visitor at Creston on Monday, when he made an inspection of the district roads in company with F. Putnam, M.P.P.

MILCH COWS—I have too many cows, and will sell six of my herd of twelve, which includes one Jersey, Ayrshires and Holstein Some just fresh and others to freshen shortly. Price right. Chas. O. Rodgers, Creston.

W. B. Scott of the staff of the Herald, Bonners Ferry, was a caller at the Review office on Friday. He states the high water in th Koootenay was 30.04 this year as compared with 32 4 in 1933. Peak high water was five weeks earlier than last year.

Officers for the latter half of 1934 were elected at the June meeting of Wild Rose Lodge Knights of Pythias on Thursday night, and the following were chosen:

C.C.—R. M. Telford.
V.C.—A S. Reed.
Prelate—W. J. Craig.
M of W.—Clem. Pay t'e.
K.R.S.—J. Romano.
M. of F.—W. G. Hendy.
M. of E.—V. Mawson.
M. of A.—W. Rodgers.
I.G.—E. A. Lewis.
O. G.—E. Ostrensky.
L.D.—Dr. Henderson.

The newly-elected officers will be installed at the meeting the second Thursday in July.

The Junior W.A. of Christ Church, which is supervised by Mrs. R. Thurston, is very proud of the fact that Vera Watson has won second prize in a work competition open to all junior branches in Canada. The prize is a book. Mary Watson has been awarded a certificate of honorable mention for the same work. As the branch was organized less than two years ago the members may well be pleased with the showing made.

GENERAL ELECTRIC

Refrigerators

General Electric Refrigerators now offer new refinements, new utility features, new quality throughout—and a Four-Year Guarantee.

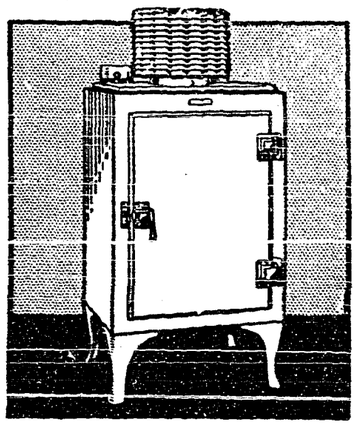

With a General Electric Refrigerator family health is protected. Spoilage is reduced to a minimum. Perishables stay fresh and sweet in the crisp, dry cold of a General Electric.

Saving food, time, labor and expense, the General Electric Refrigerator soon pays for itself; returns endless dividends in cash and convenience.

Prices are moderate. Down payments low, and terms are most liberal.

West Kootenay Power & Light Co. Ltd.

CANYON STREET CRESTON, B.C. PHONE 38

THE FRIENDLY STORE

DEPENDABLE

—for highest quality Groceries, most moderate prices, pleasing service. Our aim is fair prices on everything —to everyone—every day.

Kraft SANDWICH SPREAD, 6-oz. size	$ .13
CUSTARD POWDER, Gold Medal, pkt	.12
PEANUT BUTTER, Bulk, 2 lbs. for	.25
MEMBA, for Preserving, per pkt	.14
ROLLED WHEAT, 3s, per sack	.17

WE DELIVER

Creston Valley Co-Operative Assn.

Phone 12 CRESTON

SPECIAL VALUES in

Cups and Saucers

at

$1.50 per Dozen

WE ARE OFFERING

THIRTY DOZEN Decorated Cups with Saucers at $1.50 per Dozen

Three different Patterns to choose from.

CRESTON MERCANTILE COMPANY LTD.

GROCERIES HARDWARE

Haying

The first cutting of alfalfa has probably wakened you up to the fact that some of your equipment has served its time and when buying replacements we invite you to investigate our prices and stock of

Scythes
Sickles
Snaths
Hay Forks
Fork Handles
Sickle Grinders
Scythe Stones
Oil Cans, Etc.

In Haying tools we can supply your every need.

G. Sinclair

Creston Hardware

Grand Theatre **Sat, June 23**

The Most Beloved Character in American Fiction . . .

YOU'LL ROAR

with that race track crowd as Will Rogers and his horse come pounding into victory.

Will Rogers

in

David Harum

with

Louise Dresser
Evelyn Venable
Kent Taylor
Stepin Fitchit

CHRIST CHURCH

CRESTON

REV. M. C. PERCIVAL, Minister.

SUNDAY, JUNE 24

CRESTON—8 a.m., Holy Communion.
11 a.m., Matins and Communion.

MEN'S and BOYS' All Wool

BATHING SUITS

All-wool fine elastic rib; latest model with skirt, plain colors, Black, Scarlet and Blue. Full line of sizes for men and boys.

V. MAWSON

CRESTON

IMPERIAL GROCETERIA

IT PAYS TO PAY CASH AT THE IMPERIAL

SATURDAY-MONDAY SPECIALS

TEA, Blue Ribbon, 1s, pound	$ .43
COFFEE, Blue Ribbon, 1-lb. tin, pound	.39
HERRING, Conner's, *in Tomato Sauce, 2 tins*	.23
PORK & BEANS, Chef Brand, 16-oz. tins, *3 for*	.35
MOLASSES, Sugar House, 2-lb. tins	.21
MOLASSES, Sugar House, 5-lb. pails	.45

Shell Fly Spray

KILLS FLIES AND MOSQUITOES

Pints	Half-Pints	Quarts
38c.	23c.	67c.

PHONE 20

Sale

of

Ladies' Summer Dresses

We have received a shipment of ONE HUNDRED DRESSES direct from Eastern manufacturers to sell at prices greatly reduced.

Newest Styles and Materials. Full range of sizes in Voiles, Pastel Crepe, Summer Dance Frocks, Organdies, and Swagger Suits.

Do not fail to see the largest display of Dresses ever shown in town.

S. A. SPEERS

Dry Goods. Clothing. Hardware. Furniture