Provincial Library apl 28

186

THE CRESTON REVIEW

VOL. XIX. CRESTON, B. C., FRIDAY, DECEMBER 2, 1927 No. 43

District Dramatic Society Formed

Little has been done in the past to promote social activities and entertainment during the long winter months, but recently a group of Creston's young people met and decided to form a live organization. With lots of talent in the Valley it has been decided to put on some genuine, full fledged three-act plays, operettas and entertainments. Officers were elected as follows:

President—R. Maxwell.
Vice-president—Beth Putnam.
Secretary—C. A. Mittun.
Treasurer—Irene Huscroft.

Various plays were brought up for discussion and it was finally decided that "Home Acres" would be the first offering, and work immediately began. Characters were picked to take the various parts and now that the rehersals have been taking place for several nights the Community Players as the organization is known, feel safe in announcing the first play for the holiday week.

The effort of the Community Players is certainly one in the right direction and the Review hopes the patronage extended "Home Acres" will be such that the club will go aheak with the preparation and production of others.

Wynndel

Elmer Ringheim is the last of the local army of harvesters to get back from the prairie, arriving last week.

Miss Edna Davis, who has been visiting with her sister at Riondel returned last week.

Mrs. Reg. Cornwall and son, of Riondel, are visiting with her parents, Mr. and Mrs. Davis.

Miss Flett, teacher of Division 2 of Wynndel school, spent the weekend with her parents at Cranbrook.

Jack and Neil Crane left on Saturday for their home, near Toronto, Ontario.

The C.G.I.T. work in connection with the United Church has been reorganized for the season under the direction of Miss Olga Hagen. This year's officers are: President—Alice Davis. Vice-president—Bertha Gillette. Secretary — Mary Abbott. Treasurer—Ellen Hagen.

Wynndel had a call on Wednesday from R. H. Gale of Vancouver, Liberal candidate in the last election, and through whose efforts a substantial grant was made for the pre cooling plant. He was showing some Vancouver people the district as well as the pre cooler.

Sincere sympathy is extended O. J. Wigen in the heavy bereavement due the death of Mrs. Wigen, which occured on Thursday evening last, at the advanced age of 76 years. The funeral took place on Saturday to Creston cemetery, and was largely attended.

The boys met at the United Church on Monday night, 21st. to organize The Trail Rangers, and elected the following officers: Mentor—Rev. J. Herdman. Chief ranger—Lewis Abbott. Sub-chief—R. Benedette. Treasurer—Whitfield Abbott. Scribe—Oswald Payette. The boys agreed the group should be named North Star Camp.

Erickson

W. V. Jackson was a business visitor at Nelson a few days early this week.

Mrs. P. P Herie was a visitor last week with her daughter. Mrs. Patinal, at Yahk.

Mr. Sanford of Staveley, Alberta, is an Erickson visitor at present, a guest of his daughter, Mrs. Roy Telford.

Erickson has had a visit this week from Mr. Whitson of Cranbrook, who is covering this territory with the Rawleigh products.

Rev. J. Healy, who has had charge of a church at Kimberley, is on a visit at his home here.

Mr. and Mrs. Arthur Dickson, whose marriage took place at Taber, Alberta, last month, were weekend guests of Mr. and Mrs. R. Cartwright.

Sirdar

Miss Eileen Heap was home for the weekend from Cranbrook, where she is attending school this term.

Jas. Wilson of the Albany Granite Works, has spent several days at Creston the past week supervising the last of the season's monument erections in the Creston cemetery.

Mrs. Denzil Maxwell of Cranbrook was a visitor here a few days last week with Mrs. Whiteside. At present "Red" is working on the switch.

Harold Cam arrived home the latter part of the week from southren Alberta, where he has been working at harvest and threshing for the past three months.

Mrs. North and her guest. Mrs. Buckland were Friday visitors with Creston friends. Mr. and Mrs. Loasby were weekend guests of Mr. and Mrs. Hayes at Creston.

Word has just reached Sirdar that Bill Goodman, former night operator here, is now on the commercial operating staff of the Western Union at Salem, Oregon.

E. J. Brawn is now in charge of the slip at the Landing, replacing Bob Quinn, who is taking an extended vacation this winter at Chicago, and will rejoin the McCabe B. & B. crew on his return.

Mr. and Mrs. Geo. Mawson were motor visitors here on Friday last, guests of Mr. and Mrs. Loasby.

C.P.R. Supt. Flett and Engineer Robertson were here on Friday making inspections at Kootenay Landing. 1928 appropriations are now being made up and some improvements are expected to be included in next year's work for the Landing yard.

J. M. Neal, the new western general manager of the C.P.R. went through Sirdar in his car attached to an eastbound freight on Saturday. This is his first call since his appointment.

Everyone is invited to the bazaar and sale of work the Ladies' Auxiliary of the Community Hall committee are having at the schoolhouse on Saturday evening, December 3rd.

WANTED—Responsible party would like to borrow $2000 at 8 per cent., giving first mortgage on 80-acre fruit farm as security. Write Box 27, Review Office.

GRAND THEATRE
SATURDAY, DEC. 3

BEBE DANIELS in

"Senorita"

You must meet her in this clever Comedy Special with the dash of adventure and charm of romance.

COMEDY

"Monty of the Mounted"

Next Week

CONRAD NAGEL and CLAIRE WINDSOR in their latest Comedy hit

"TIN HATS"

Take a trip to the Rhine, the land of wine and sauerkraut, with the Army of Occupation, Juliet in distress and Romeo in a tin hat. A Comedy you won't forget.

Reserve Decision Reclamation Case

Judgment reserved. This was the decision of the International Joint Waterways Commission which sat at Nelson on Tuesday to hear the application of Creston Reclamation Company, Limited, for permission to erect dykes and all other works in order to reclaim the 8500 acres situated within Unit No. 1 of their reclamation project at Creston—covering the area east of Kootenay River and running north from Cres on to a point just about opposite Wynndel.

The commission, which is made up of three Canadians and three Americans were in session until 5 p.m., when opportunity was given all parties on both sides of the line to present objections to the proposed works.

Only one objection was registered and it was from the Secretary of State of Washington, which asked that a decision be not given until they had had further time to study just what effect the works might have on U.S. interests.

It was most satisfactory to the Reclamation Company to have the responsible officials from Idaho testify that that state had no objection to the project, and evidence to sustain this declaration was given by J. C. Vernon of Bonners Ferry, an engineer who has supervised construction of more than half the drainage districts on the Idaho side.

J. C. MacDonald, comptroller of water rights, Victoria was present, and stated the department was very anxious to see the work proceeded with and assured that any conflict there might be as between interests in British Columbia would be amicable adjusted by provincial water board.

Lorne A. Campbell, manager of the West Kootenay Power and Light Company, and R. C. Crowe, solicitor for the Consolidated Mining & Smelting Company, frankly stated they had no objections. Neither had the federal public works department, which has charge of navigable streams, nor the department of Indian affairs.

Probably the most satisfactory feature to the hearing was the outspoken opinion of the American commissioners that in view of the fact that lands had been dyked in Idaho without consulting the waterways commission, there must be no undue delay in coming to a decision. One of the U.S. commissioners was so taken with the fairness of the Creston proposition that he urged the Reclamation Company to at once proceed with their works and he assured that the decision would be favorable.

In reserving judgment the commission set no date for a further sitting but all members strongly believed that when a copy of the evidence taken was read by the state department they felt sure the objection would be withdrawn, and once such notice of withdrawal was received the commission would reassemble and make the required order.

However, if no notice of withdrawal is forthcoming within the next few weeks the chairman of the commission stated the secretary of state would be notified that he must appear early in 1928 to argue the objections, in order that the Reclamation Company can get on with its works without any unnecessary delay.

C. B. Garland of O'Shea & Garland, formerly of Creston, handled the case for the Reclamation Company in masterly fashion, getting before the commission all the facts favorable to the application without bringing forward any evidence th t wobld in the least tend to jeopardize a favorable decision. Mr. Garland was warmly complimented by the chairman on the competent way the case was handled and was also pleased that so much unanimity prevailed as to the project injuring no one and being of such tremendovs benefit to the Creston District.

Annual Meeting

The annual Meeting of

Creston Volunteer Fire Brigade

will be held in the FIREHALL, CRESTON

Monday, Dec. 5

at EIGHT p.m.

Election of Officers will be feature of the Meeting.

MATT. YORK,
Fire Marshall.

Death of Mrs. O. J. Wigen

Creston Valley lost one of its pioneer and highly respected citizens on Thursday, November 24th when death claimed Laura Jane, beloved wife of O. J. Wigen of Wynndel, at the quite advanced age of 76 years.

Deceased was a Wynndel resident prior to the building of the Crows Nest Pass Railway, arriving there from Trail about thirty years ago, previous to which time they had resided in Dakota, to which state they migrated from Norway.

The funeral took place on Saturday with service in St. Paul's United Church with Rev. J. Herdman officiating. There was a very large turnout of citizens to pay a last tribute of respect, and in his brief address the pastor spoke in feeling terms of the estimable qualities of deceased as wife, mother, friend and neighbor. The remains were taken to Creston on the noon train where interment took place in Creston cemetery, a large concourse from both Wynndel and Creston assembling for the burial rites, and W. J. Cooper, John Bathie, Carl Wigen, Peter Andestad and Victor Carr officiating as pallbearers. The esteem in which the late Mrs. Wigen was held was further shown in a wealth of floral tributes.

Although deceased had not enjoyed robust health for some time past, the illness that carried her off was of less than two weeks duration and not very many were aware she was seriously ill in consequence of which her passing comes as a great shock and in their heavy bereavement her life partner and the family have the very sincere sympathy of all.

Mrs. Wigen is survived by her husband, two sisters, Mrs. P. Andestad of Wynndel, and Mrs. V. Carr of Alice Siding; a son, Konrad Wigen, and daughter, Mrs. C. Ogilvie of Wynndel, also three grandchildren, Irene and Elmer Huscroft and Gordon Ogilvie.

Those sending floral tributes were (wreaths); John Huscroft and family, Mrs. Paul Hagen, Mr. and Mrs. Victor Johnson, Mr. and Mrs. C. O. Rodgers, Mr. and Mrs. Sam Moon, Wynndel Co-Operative Fruit Growers Association, Mr. and Mrs. E. Butterfield and family, Mr. and Mrs. W. J. Cooper, Mr. and Mrs. R. Andestad, Mr. and Mrs. Matt. Hagen, Mr. and Mrs. C. W. Allan, Mr. and Mrs. Towson and family, Mr. and Mrs. Carl Wigen. Sprays—Mr. and Mrs. Jas. Cherrington, Mr. and Mrs. Victor Carr, Mr. and Mrs. Elias Uri, Mr. and Mrs. J. J. Grady, Mr. and Mrs. E. Andestad, Mr. and Mrs. Wood and family, Mr. and Mrs. R. Uri. Stars—Mr. and Mrs. P. Andestad and family, John Wigen. Crescent—Mr. and Mrs. E. Hindley. Cross—Mr. and Mrs. H. J. Irving. There were also some others from which the cards had become detached.

Curlers Re-Elect Henderson Head

The annual meeting of Creston Curling Club, which was held at the town hall on Friday night, was very largely attended and enthusiasm ran high in connection with rparin' game activities during the coming winter. President Dr. Henderson was in the chair.

Treasurer M. R. Joyce presented a surplus of $10, after paying all 1927 expenses, which included the purchase of several pairs of new rocks, which were required with the erection of the two-sheet rink a year ago, as well as much equipment for the new building. Last season there were 48 members. The balance sheet was adopted with little discussion, and the following officers were then elected for the ensuing season:

President—Dr. G. B. Henderson.
Vice-president—H. W. McLaren.
Secretary-treasurer—M. R. Joyce.
Chaplain—Rev. W. G. Greer.
Auditor—J. R. Forbes.
Executive—W. Frases, S. A. Speers, H. S. McCrath.
Referees—M. J. Boyd, W. J. Craig.
Ice committee—H. McLaren, C. W. Allan, Dolf. Weir.

The objective of the club this year is 60 members, and the membership fee was cut from $12.50 to $10, with December 5th set as the last day for receiving applications for membership.

It was also decided to have a couple of pairs of club rocks sent to Nelson for re-grinding, and when these are conditioned the club is splendidly equipped for curling stones.

The meeting agreed upon election of skips by ballot, limiting the selection to twelve, with additional ones to be chosen at another meeting if required. The broombolders for the season are: M. J. Boyd, John Wood, Alf. Palmer, Dr. Henderson, H. W. McLaren, Ray Crisler, S. A. Speers, Rev. W.J. Greer, C. H. Hare, Dolf. Weir, J. W. Craig and M. R. Joyce.

The rink has had all the necessary fall fixing and is in shape to put on the water just as soon as the weather takes a turn for the colder. The season is to open with the usual series of games between rinks representing the president and vice-president.

Native Sons of Canada

WILL HOLD AN

Organization Meeting

in the PARISH HALL CRESTON

Sat., Dec. 3

at EIGHT p.m.

All elegible are invited to attend or join.

Teams from Cranbrook and Kimberley will be here.

Cuticura Baths Best for Children

Teach your children to use Cuticura Soap because it is best for their tender skins. Assisted by occasional applications of Cuticura Ointment to first signs of irritation or dandruff, it keeps the skin and scalp clean and healthy. Cuticura Talcum is cooling and soothing.

Sample Each Free by Mail. Address Canadian Depot: "Stanhouse, Ltd., Montreal." Price, Soap 25c. Ointment 25 and 50c. Talcum 25c. Cuticura Shaving Stick 25c.

Promoting Health--Preventing Disease

The subject of immigration is creating widespread interest throughout Canada. The newspapers are full of it, churches and organizations of all kinds are discussing it, Governments, Federal and Provincial, are deeply concerned about it. In particular, there is much debate as to whether Canada is securing the number of British-born immigrants in proportion to the number of foreign-born essential to a proper assimilation of the latter and the maintenance of British ideals, customs and institutions in this Dominion.

But how many people who become greatly wrought up over the alleged lack of British settlers give more than a passing thought to losses in our Canadian-born population which could be prevented if they and others would but exercise the necessary caution. Last year, for example, according to the Canadian Social Hygiene Council, based on careful study by expert statisticians and investigators, the total number of infant deaths in Canada was greater than the entire immigration from the British Isles.

Why, it may well be asked, go to so much trouble and expense to bring in people and assist them to become established in this country while at the same time neglect those simple precautions which would result in saving the lives of babies in our Canadian homes? It is because of ignorance on the part of people and indifference resulting from such ignorance.

Since the war the Canadian Red Cross Society has conducted a persistent campaign for "the improvement of health, the prevention of disease, and the mitigation of suffering" with the slogan "All for health; health for all," but with only indifferent results. The Canadian Tuberculosis Association has with equal vigor sought to arouse and acquaint people with the facts relating to the great white plague. For three years past, research workers of the Canadian Social Hygiene Council have studied the statistics dealing with preventable disease and are now about to embark on a Dominion-wide campaign of education in an effort to secure the active interest and co-operation of the people of Canada.

As a result of the Council's research work they have ascertained that almost fifty per cent. of present-day illness is not necessary. It has been shown that, in Canada, there are 180,000 people ill each day and that, therefore, one-half of these, or nearly one per cent. of our total population, is continuously ill unnecessarily. It is estimated that the total cost of illness to the Dominion of Canada each year equals 75 per cent. of the Federal Government's total expenditure during 1924, or $270,000,000.

This is by no means all. It has been established that preventable illness is the cause of a great many social problems with which, at first glance, it may seem to have no connection. Preventable illness brings preventable death and preventable death breaks up the home. These research workers investigated the question of juvenile delinquency and found that a large proportion of the cases coming to the juvenile courts came from homes disrupted by preventable death. Preventable death brought poverty in its train and poverty resulted in improper living conditions and provided a breeding ground for more preventable disease which in turn led to more preventable deaths. It is a vicious circle, resulting in enormous suffering and loss.

The most encouraging feature at present is the fact that the Dominion's leaders in business, finance and industry are awakening to a realization that health is a business problem; that they and their companies, their employees and their assistants, are now footing colossal bills as a result of unnecessary illness. Aside from the humanitarian aspects of the problem, it is now becoming more generally realized that preventable illness is imposing a huge financial burden on the nation and on the nation's business in all its many departments.

The Canadian Social Hygiene Council, the Red Cross, and other health agencies are agreed that it is now time for another great war—a war against illness. They are engaging in a campaign of education for recruits just as Kitchener and others campaigned for them in 1914-18. The crux of the problem is,—will the people respond enthusiastically and in their thousands in a war to save life as they did in a war to destroy life? If the average man and woman can only be made to realize that guarding their milk and water supplies will make an epidemic of typhoid impossible, that small-pox, diphtheria, scarlet fever and other infectious diseases can be controlled and gradually wiped out as completely as leprosy or yellow fever, then they are going to see to it that their communities take the required action.

Science has made possible the accomplishment of this highly desirable result. It remains for the people to inform themselves and profit by the information which is so readily available to them,

Canadian Chamber Of Commerce

Constitution Is Given Executive Approval At Montreal Session

The constitution of the Canadian Chamber of Commerce, which was referred by the Vancouver convention to the national executive, was formally approved at a recent session of the executive at Montreal.

It was also urged to ask the Federal Government to appoint a commission to investigate the fisheries of B.C. with a view to their conservation.

A committee of commercial arbitration has been appointed by the national executive under the chairmanship of George Henderson, vice-president of the Montreal Board of Trade. On the committee with him are George H. Barr, K.C., of Regina, Sask., and President Lafolley, of the Montreal Board of Trade. The committee will study commercial arbitration as to its application in Canada.

That Hacking Cough

A half teaspoon of Minard's taken internally with molasses will ease the throat and stop cough.

MINARD'S "KING OF PAIN" LINIMENT

It Will Relieve a Cold. — Colds are the commonest ailments of mankind and if neglected may lead to serious conditions. Dr. Thomas' Eclectric Oil will relieve the bronchial passages of inflammation speedily and thoroughly and will strengthen them against subsequent attack. And as it eases the inflammation it will usually stop the cough because it allays the irritation in the throat. Try it and prove it.

Goats Protect Oil Tanks

Some 1,500 goats are solving the problem of keeping the grass mowed on the 160-acre tank farm of the Marland Company near Ponca City, Kansas. The goats are doing wonderful work as mowing machines and keeping the grass well clipped as a protection against fire for the 14,000,000 barrels of crude oil and gasoline stored in the 100 tanks on the big farm.

The Navajo Indians keep alive the history of their past achievements by weaving pictures into their rugs.

Memorial Fund Growing

Over £200,000 Already Raised To Rebuild Shakespeare Theatre

Lovers of Shakespeare all over the world will be delighted to hear that John D. Rockefeller has made a donation of £50,000 to the American Fund in aid of the rebuilding and endowment of the Stratford-on-Avon Shakespeare Memorial Theatre, and has offered a similar sum to the English fund. The amount now actually raised or definitely promistd is over £200,000, half of which has been obtained through the efforts of the English committee, and half through the American.

This Wonder Liquid Dissolves Corns Quickly

Makes them shrivel up, makes them drop off, makes your sore toes well in a day or two. Relief is instantaneous. Paint on a few drops of Putnam's Corn Extractor tonight—see how well your sore corns feel in the morning. It's a wonder liquid—a marvel-worker. Nothing so good for sore corns as Putnam's Corn Extractor. Get Putnam's from your druggist — today. Satisfaction guaranteed.

Paid High For Poppies

The King and Queen, and Prince of Wales, paid £100 ($500) each for their poppies. The Armistice Day sale of poppies was for the fund of the British Legion of Empire Service League which, under Earl Haig, the president, looks after the interests of ex-service men in need of assistance.

GAINED IN HEALTH AND IN WEIGHT

Now Gives All the Credit To Dr. Williams' Pink Pills

When a young girl becomes pale, complains of exhaustion at the least exertion, has dizzy spells, headaches or stomach trouble, she should know that these are some of the many symptoms of anaemia, which means that her blood is thin and weak. In such conditions there is the most urgent need for a tonic that will promptly restore the missing qualities to the blood and thus bring back health and strength. For this purpose there is no tonic can equal Dr. Williams' Pink Pills. Thousands of weak and ailing girls have found new health and happiness through this medicine, Miss Gladys V. Bond, Kentville, N.S., used this treatment successfully, and says:—"I cannot praise Dr. Williams' Pink Pills too highly for the good they have done me. I was in a condition of very poor health, suffered from severe headaches and nervousness. My appetite was poor, and very little exertion would leave me tired out. On the advice of a friend I decided to try Dr. Williams' Pink Pills. In a few weeks I began to feel better, my appetite improved, and the headaches were less frequent. I continued the use of the pills until I had taken six boxes, by which time I felt as well as ever, and I gained in weight from 98 pounds to 114 pounds. For this reason I advise all weak girls to try this medicine."

Try Dr. Williams' Pink Pills for anaemia, rheumatism, neuralgia, nervousness and stomach trouble. Take them as a tonic and cultivate a resistance that will keep you well and strong. You can get these pills through any medicine dealer or by mail at 50c a box from The Dr. Williams' Medicine Co., Brockville, Ont.

Elevator For Victoria

Work on clearing the ground for excavations and piling in preparation for the erection of Victoria's first grain elevator has just started at Ogden Point. A 1,000,000-bushel elevator, ready to handle its share of the 1928 crop, is contemplattd.

Minard's Liniment for Neuralgia.

Foreigners now leasing an apartment in France are taxed according to the rent paid.

A new instrument for jazz music is keyless, and can be played by any one who can hum a tune.

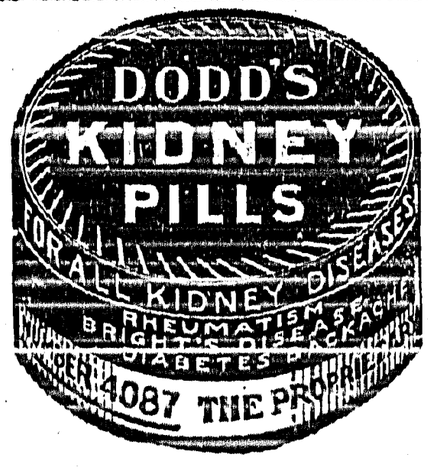

SUNDAY SCHOOL LESSON

DECEMBER 4

ISAIAH TEACHES RIGHT LIVING

Golden Text: "Pure religion and undefiled before our God and Father is this, to visit the fatherless and widows in their affliction, and to keep oneself unspotted from the world."—James 1:27.

Lesson: Isaiah 3.1-5.30.

Devotional Reading: Isaiah 55.6-13.

Explanations and Comments

I. The Parable Of the Vineyard, verses 1-6.—"Let me sing for my well-beloved a song of my beloved touching his vineyard." "Isaiah begins his discourse like a player who has a crowd around him, and with alluring words addresses and rouses up himself and his hearers. But the winged rhythm, the musical euphony, and the graceful assonance of the invocation are inimitable, and cannot be reproduced in a translation."—Delitzsch.

"My well-beloved (Jehovah) had a vineyard in a very fruitful hill (the land of Canaan)." He gathered out the stones, dug it well, planted the choicest vines, built a watch tower and hewed a winepress; but instead of the choicest grapes, which he had expected would repay all his care, the vines yielded only wild grapes.

"The owner had a right to expect much from a vineyard on which he had lavished so much thought and care. So God expects us, especially those of us whom he has blessed with high privilege and opportunity, to respond to his love by bearing fruit."—J. E. McFadyen.

"And now, 'Ye inhabitants of Jerusalem and men of Judah,' Isaiah cried, 'judge, I pray you, betwixt me and my vineyard.'" The prophet of God identifies himself with God: as Knabenhauer says, he speaks out of the thoughts of God. "What could have been done more to my vineyard, that I have not done in it? Wherefore, when I looked that it should bring forth grapes, brought it forth wild grapes?" Isaiah's hearers are silent, for the answer was evident, the fault lay not in the owner of the vineyard. After a pause the prophet continues: "And now I will tell you what I will do to my vineyard: I will take away the thorny hedge, and it shall be eaten up; I will break down the stone wall, and it shall be trodden down; and I will lay it waste; it shall not be pruned nor hoed; no rain shall fall upon it; and it shall be given over to briers and thorns and ruin."

"Thus God deals with nations and individuals. He gives an opportunity to all, with the one desire that there should be an adequate response, but when the yield is of wild grapes, sooner or later judgment must fall."—F. B. Meyer.

Recipes For the Week

(By Betty Barclay)

PUMPKIN PIE

1 cup steamed strained pumpkin.
½ teaspoon salt.
½ teaspoon ginger.
½ teaspoon cloves.
2 teaspoons cinnamon.
3 eggs.
1 cup canned sweetened condensed milk.
1 cup water.
Unbaked pie crust.

Mix ingredients in the order given; pour into pan lined with unbaked pie crust. Bake in a hot oven (450 degrees F.) for about ten minutes, then reduce the temperature to moderate (350 degrees F.), and bake for about thirty-five additional minutes, or until the filling has set.

PINEAPPLE BAVARIAN CREAM

Dissolve a package of lemon-flavored gelatin in one-half pint boiling water. Cool slightly, then add one-half pint juice from canned pineapple. When cold and beginning to thicken whip until it will drop from a spoon in a lumplike mass, and quickly fold in one cup of grated pineapple. Add two cups whipped cream sweetened. Pile lightly in stem glasses and garnish with cherry rings or pineapple.

Peevish, pale, restless, and sickly children owe their condition to worms. Mother Graves' Worm Exterminator will relieve them and restore health.

Want Own Air Force

The leading Indian princes have applied to the Indian office for permission to organize their own air forces under Imperial guidance as part of the scheme for increasing the air defence in India. They propose a certain number of native officers trained by the British Air Force, in return for which they are willing to bear all expenses of the new force. The British war minister, who is now in the East, will confer on the matter with the Council of the Chamber of Princes in Delhi.

Minard's Liniment for Grippe.

LESSON No. 18

Question: Why is *emulsified cod-liver oil so needful* for a child who is pale and losing weight?

Answer: It is food and tonic rich in vitamins and other nourishing factors *that are particularly helpful* to a weakened child.

For your child—old reliable

SCOTT'S EMULSION

New Comet Discovered

Is Enormous Distance From Earth Say German Professors

A new comet invisible to the naked eye, situated in the constellation of Pisces (The Fishes) and with the brightness of a star of the thirteenth to fourteenth magnitude, has been photographed at Hamburg University by Professors Schwarzman and Watch.

The comet appears on the photographic plate as a nebulus formation with a distinct nucleus. Its daily movement had been very slight, proving that it is an enormous distance from the earth.

Certain morbid conditions must exist in the stomach and intestines to encourage worms, and they will exist as long as these morbid conditions permit them to. To be rid of them and spare the child suffering, use Miller's Worm Powders. They will correct the digestive irregularities by destroying the worms, conditions favorable to worms will disappear, and the child will have no more suffering from that cause.

So important is whale fishing to the Faroe Islanders that when word comes to a church during service that whales have been sighted every man, woman and child immediately leaves and runs.

The BABY

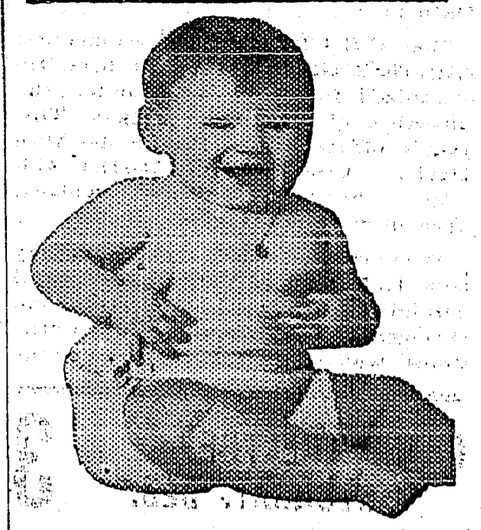

Why do so many, many babies of today escape all the little frotful spells and infantile ailments that used to worry mothers through the day, and keep them up half the night?

If you don't know the answer, you haven't discovered pure, harmless Castoria. It is sweet to the taste, and sweet in the little stomach. And its gentle influence seems felt all through the tiny system. Not even a distasteful dose of castor oil does so much good.

Fletcher's Castoria is purely vegetable, so you may give it freely, at first sign of colic; or constipation; or diarrhea. Or those many times when you just don't know what is the matter. For real sickness, call the doctor, always. At other times, a few drops of Fletcher's Castoria.

The doctor often tells you to do just that; and always says Fletcher's. Other preparations may be just as pure, just as free from dangerous drugs, but why experiment? Besides, the book on care and feeding of babies that comes with Fletcher's Castoria is worth its weight in gold!

Children Cry for Fletcher's CASTORIA

REWARD WHEAT BRINGS HONORS TO MANITOBA

Winnipeg.—Representatives of the Manitoba Department of Agriculture and of the Manitoba Agricultural College declined to comment on the report from Ottawa that the grand championship entry of Reward wheat at the Royal Winter Fair, Toronto, was unauthorized.

Eastern press despatches said the wheat was only loaned to the Manitoba Government by the Dominion Experimental Farms, Ottawa, for testing and never was intended for exhibition.

A statement from the cereals division of the Department of Agriculture, Ottawa, said the entry was "unauthorized." It was said that samples of Reward were sent to various farms in the prairie provinces for "testing" on the understanding that the grain would not be exhibited.

The championship wheat was exhibited at Toronto by William Pierce, of the Manitoba demonstration farm of Birtle, Man. At the Toronto grain auction sale the "winning bushel" was purchased by J. B. Almey, of the horticultural branch of the Manitoba Department of Agriculture.

J. H. Evans, deputy minister of Agriculture for Manitoba, commented enthusiastically on the fact that Manitoba grown wheat had won the coveted award.

"Winning of the highest honors is all the more remarkable an accomplishment when we consider that this has been a somewhat "off year for wheat in this province," said Mr. Evans.

Mr. Evans is looking forward to Manitoba-grown wheat giving a fine account of itself at the international fair at Chicago.

"I found in looking over samples of the seed sent to the international that the wheat which won the grand championship at Toronto was not by any means the only good wheat available," Mr. Evans concluded.

Orders Coronation Robes

War Lord Preparing To Crown Himself Emperor Of China

London.—A despatch to the Evening News from Tokio says that Japanese correspondents at Peking report that the Northern generalissimo, Chang Tso-Lin, is now preparing almost openly to crown himself emperor.

Coronation robes have been ordered from Soo-Chow, where the best silk is obtainable.

The Manchurian chieftain, who heads the Northern military alliance will proclaim his era the military mountain era. He will rename China "the mighty expensive empire."

The throne of China became vacant on February 12, 1912, when the country became a republic, although the last Manchu emperor, Pu Yi, retained the title of Emperor of the Manchu Imperial House up to November 5, 1924.

Women and the Senate

Toronto.—It was time women were recognized by appointment to the Senate, declared Miss Grace Hunter, Toronto, at the Ontario Women's Liberal Association executive meeting here. She urged that women logically should have a place on the Senate's committees, especially on the divorce and public health committees. Miss Hunter, who is a lawyer, thought the British North America Act might be interpreted as permitting appointment of women to the Senate.

New Zealand Butter For Canada

Auckland, N.Z.—The Niagara has sailed with 20,000 boxes of butter for Vancouver, this being the largest Canadian shipment so far recorded. The vessel has also 1,870 boxes for Honolulu, and 1,000 boxes for Shanghai. The Niagara is due in Vancouver December 9.

Chinese Bar War Film

Harbin, Manchuria.—Chinese authorities have banned the showing of the motion picture "The Big Parade," after a protest from the German consul. He claimed the film was unfair to Germany.

Survey Homesteads Along Bay Railway

Some Quarter Sections Now Open For Entry Says Minister Of Interior

Ottawa.—Homesteading facilities in the territory adjacent to the Hudson's Bay Railway and the progress of the surveys in that country were outlined by Hon. Charles Stewart, Minister of the Interior and Mines.

The Minister said: "From time to time during the past few years various officers of both the departments over which I preside have made investigations and carried out surveys in the territory adjacent to the Hudson's Bay Railway route. Lands immediately adjacent to the railway from The Pas to Mile 221 have already been surveyed into quarter sections and are now open for homestead entry.

"Data of considerable worth has been secured respecting the location, extent and value of agricultural lands, forests, water powers and minerals. Land and aerial surveys have been projected over much of the region and active progress has been made in mapping the area more completely.

Additional land surveys will be made in any areas that are found suitable for immediate settlement and generally such activities will be undertaken as will enable the government to adequately cope with any development that completion of the railway may bring about."

Hazing Is Punished

Freshman Class Of Guelph Agricultural College Is Fined

Guelph, Ont.—The Ontario Agricultural College faculty assembled to hear the complaint against the freshman class for hazing Edward Beddoes, a young English student of the class. By decision of the faculty and student body, the class was fined $150 and are ordered to be confined to residence every night with the exception of one night each week, for the balance of the term. An apology from the class must also be given to the offended freshman.

The hazing of Beddoes was an attempt, it is said, on the part of his fellow class mates of the freshman year to inflict student justice on the young fellow for "squealing to the authorities over some minor matter."

Navigation Season Near End

Montreal.—Despite the fact that the St. Lawrence navigation season is rapidly drawing to a close, there are 12 liners and tramp steamers for which grain orders have been received by the Montreal harbor commission. All these vessels are now loading or due to load. It is probable that the orders will be increased with open weather being maintained on the St. Lawrence.

Horseshoe Pitching Contest

Toronto.—An attraction not on the official program occurred during the horse shoe pitching contests at the Royal Winter Fair here when Hon. G. Howard Ferguson, Ontario premier challenged Hon. W. D. Ross, Lieutenant-Governor to a match. Stripping off their tail coats, the premier and Lieutenant-Governor played two games to the greatest enjoyment of those present. Mr. Ferguson lost.

Transfer Of Human Eyes

Buffalo, N.Y.—Medical science of the future may make possible the successful transfer of human eyes. Dr. Lucien Howe, of Buffalo, has spent 20 years in research on the problem and has succeeded in shifting eyes from the lower classes of animals to those of the same species which are blind. He believes this eventually may be done with humans.

Took What He Needed

New York.—New York has one robber who is this sort of a chap—when he needs $11.60, that's all he takes. No matter what's in the till. A young man walked into a cigar store, held up the clerk, took $34 from the cash register, counted out $11.60 and put back the remainder.

"That's all I need," he said.

Soviets Deny Report

Moscow.—The Soviet Foreign office flatly denied reports from Bucharest that Soviet war vessels were on a mysterious cruise in the Black Sea seeking particularly to capture all ships which formerly belonged to the White Russian fleet.

Wins Coveted Prize

Major R. S. Timmis, D.S.O., who recently at Madison Square Gardens, New York, rode Bucephalus, famous charger of the Royal Canadian Dragoons, to victory over thirty of the world's best horses in the jumping event and succeeded in bringing the George III. challenge cup to Canada.

West Wins With Clydesdales

Saskatchewan Captures Majority Of Prizes At Royal Winter Show

Toronto.—Victories were scored one after another at the Royal Show here when horses from Saskatchewan walked away with the big majority of prizes in the Clydesdale class.

Among other classes and in other divisions, entries from the West fared well at the show.

Altogether Saskatchewan entries won grand and reserve championships, the senior, junior and reserve junior championships, the Carlsrite and Walker House trophy for the best Clydesdale stallion in the show, five first, three seconds, three thirds and ten other prizes for Clydesdale mares. Manitoba won six prizes, and Alberta two. The reserve senior championship went to Don Alda Farms, Todmorden, Ont.

Refused To Meet Miners

Premier Baldwin Declined Interview With Deputation From Wales

London.—The hopes of 250 unemployed miners who marched from Wales to lay their troubles before Premier Stanley Baldwin were shattered by an announcement that the Prime Minister would refuse to see a deputation representing the men.

Mr. Baldwin referred to the request of the miners for an audience to the Ministers of Health, Labor, Pensions and Mines.

Although disappointed, leaders of the miners contend that the object of the marchers was achieved as the march focussed public attention on the mining situation. The men held a farewell demonstration at Trafalgar Square, and then entrained for Wales.

Pays Over Fifty-Two Millions

Calgary.—The Alberta Wheat Pool handled a total of close to 45,000,000 it was revealed in the report of R. D. Furdy, the manager, presented at the bushels of wheat from the 1926 crop, annual meeting of the pool. The total amount of payments to growers, it was stated, was $52,364,090.64.

Corn From the Argentine

Port Arthur.—A shipment of fifty thousand bushels of corn from the Argentine is being unloaded for the Ogilvie Mills at Fort William where it is to be used in the manufacture of poultry scratch food. It is the first of Argentine corn to be carried to the Head of the Lakes for manufacture.

Will Continue Family Settlement Scheme

More British Settlers To Be Brought Out Next Year

Calgary.—Arrangements have been made to continue the 3,000 British families settlement plan for 1928, according to information received by W. S. Woods, superintendent of the land settlement board.

Mr. Woods declared that a survey will be made immediately to ascertain the probable number of farms that will be available for the families coming out next spring. It will not be possible to estimate the number of families to be brought to Alberta until this survey has been completed.

It may be necessary for the Calgary office to send a representative to Great Britain to assist with the selection of families for this district. Mr. Woods declared, however, that most of the selective work would be carried on by the representatives of the department of immigration already in the Old Country.

It is understood by local authorities that the settlers will begin to arrive in April and that all the methods followed in former years with regard to their welcome in the new land and their settlement upon farms which hove reverted to the government will be carried out next year.

Bay Line Service Extended

New Train Will Carry Both Passengers and Freight

The Pas, Man.—On November 27, the train service on the Hudson's Bay Railway was augmented by putting in commission a way-freight with coach for passenger accommodation. The regular train colloqually known as the "Muskeg" will thereafter carry passengers and through freight only. The new train will leave The Pas every Sunday morning at 7 o'clock and will unload and pick up freight at all points along the line. This new service will materially facilitate business along the line in respect to both passenger and freight traffic.

Ship For Canadian Trade

Liner Laurentic Was Built Especially For This Purpose

New York.—Faith in the Dominion of Canada was expressed by C. Y. Mitchell, vice-president for traffic of the International Mercantile Marine, at a banquet held on the new White Star Liner Laurentic, to mark her entry into the Atlantic trade.

The Laurentic, Mr. Mitchell said, has been built expressly for the Canadian trade, because the White Star Line believed in Canada, her present greatness and her future. The Laurentic will take her place in the Canadian trade next spring.

To Retain Guillotine

Paris.—The guillotine, official instrument of execution in France, will still continue to function despite a movement to suppress the death penalty. A bill to do away with the death penalty was defeated by the close vote of 8 to 7 in the committee of civil and criminal legislation of Parliament.

Nominated Labor Candidate

London.—Reginald Francis Orland Bridgeman, embassy counsellor in His Majesty's service, has been nominated as Labor candidate for the Uxbridge division of Middlesex in the next election. He is a cousin of Viscount Lascelles, Princess Mary's husband and a cousin of W. C. Bridgeman, first lord of the Admiralty.

Winter Mail For Dawson City

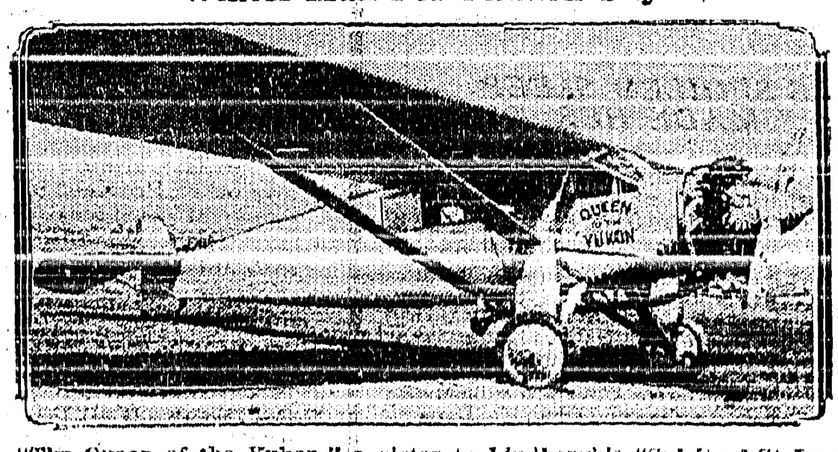

"The Queen of the Yukon," a sister to Lindbergh's "Spirit of St Louis," will this winter carry the mail into Canada's most northerly metropolis, Dawson.

TURNER VALLEY OIL FIELD ROCKED BY EXPLOSION

Calgary.—Three men and two young children may die as the result of terrible injuries sustained when a terrific explosion, caused by the ignition of the gas flow from the Stockmen's Well, rocked the entire north end of the Turner Valley Oil Field, about 45 miles south of here. Two other men were less seriously injured and are expected to recover.

The blaze was a most spectacular one which could be seen for many miles around and recalled to mind some of the disastrous fires which have visited this oil field in the last few years.

Because of the great rapidity with which the flames spread, helped onward in their swift destructive course by the gas flow, it was thought useless to summon the aid of the Calgary City fire department, as apparatus and fire fighters would have arrived too late to be of any material assistance.

Situated away from the mass of derricks which sprinkle the central portion of Turner Valley, help was delayed in reaching the blazing well and for some time the crew, surprised at their work in the derrick house, fought for their lives. Only after a thrilling struggle did they succeed in winning their way to safety through the blazing derrick timbers.

Three million feet of gas, high in gasoline content, was rising and flaring through the red hot casing top and the escape of the men who were compelled to leap for their lives was considered miraculous.

Sues British Government

Russian Manufacturer Claims Payment Of £10,000 Cheque

London.—The British Government has been sued to honor a cheque for £10,000 alleged to have been endorsed by the Government's diplomatic agent in Moscow in 1918, later stitched into a Russian's fur cap and eventually smuggled out of Russia after the revolution concealed in a man's boot.

It is claimed that the cheque was endorsed by the British agent because he wanted Russian currency, and that he obtained rubles for it.

The cheque was passed to Hirshberg, a textile manufacturer, who carried it for safety in his cap and afterward sold it to Bencelaronowitz, who smuggled it out stitched in the sole of his boot after the Bolsheviki had confiscated a forest for which he had paid £35,000.

The Government disputes the allegation that the cheque was signed by the British Crown.

Reluctant To Build Cruisers

Britain Hopes Naval Limitation May Yet Be Reached

London.—The British Government is reluctant to lay down more 10,000-ton cruisers at present, in the hope that naval limitation may yet be reached, Rt. Hon. W. C. Bridgeman, First Lord of the Admiralty, told the House of Commons recently.

Replying to a question in the House, Mr. Bridgeman said that a new situation had arisen owing to the fact that, although Great Britain's proposals for limitation in the number of large 10,000-ton cruisers had not been agreed to at Geneva, the discussion left the hope that a limitation might be reached. In those circumstances, he added, the British Government was reluctant to lay down any more of these cruisers at present.

Neglect Was Costly

Montreal, Que.—This city's failure to sand the sidewalk at an intersection resulted in the city's condemnation to pay damages of $1,000 to Max Sher for injuries sustained by his minor daughter, Sophie, who slipped and fell on the sidewalk and suffered a fracture of the left ankle.

Population Of U.S.

Washington.—The United States will have a population of about 124,000,000 about 1930, Census Director Stuart predicted in his annual report to Secretary Hoover. The 1920 census, Mr. Stuart added, indicated a population of 105,710,620 for continental United States.

THE CRESTON REVIEW

Issued every Friday at Creston, B.C.
Subscription : $2.50 a year in advance.
$3.00 to U.S. points.
C. F. HAYES, Editor and Owner.

CRESTON, B.C., FRIDAY, DEC. 2

WHAT OTHER PAPRS SAY

Money in Peas

A car of seed peas, weighing 91,000 pounds and valued at $3,155.60, left here yesterday, billed to Chicago, Ill. The car of the 50-foot auto type, was the heaviest single load of freight ever billed out of the local depot, according to A. B. Ashby, Great Northern agen. The peas were recently sorted at the local sorting plant of the Idaho-Washington Seed Company and were put up in new seamless seed sacks. It is said that the sacks alone cost 50 cents each.

The peas were of the Perfection variety and were a part of the crop grown on the Simon McDonald ranch in Drainage District No. 1. Mr. McDonald had 70 acres in Perfection peas and harvested 128 tons.

Eliminating the customary 10 per cent. in screenings, which are removed in the sorting process, the actual seed crop amounted to about 116 tons. The contract price paid according to B H. Jacklin, local manager for the seed company, was $3.50 per hundred on the sorted pea , with the screenings returned to the owner for hog feed.

Mr. Jacklin estimates that Mr. McDonald received about $120 per acre on his peas. Out of this, however, the expenses of planting and harvesting are to be deducted to get at the net return.

Last year Mr. McDonald harvested 19 acres of peas, the crop totaling 51,000 pounds.

J. H. McDonald of Drainage Dissriot No. 1 harvested 60,000 pounds from 25 acres this fall, at a gross return of about $100 per acre. —Bonners Ferry Herald.

The Life Hereafter

Those who can recall 1921 and had the pleasure of the acquaintance of William Davie, who erected the residence now occupied by Piper Ross, will be interested to know that at the age of 75 Mr. Davie is still enjoying good health and still pursues his old time activities, particularly in the literary line. He is now residing in Scotland, and has just favored us with some poetical contributions of which we feature two.

HELL

Oh! can it be? there is a hell,
Where devils and past spirits dwell,
Where sinners writhing in the flame,
No fault of their's, in them no blame.
But born in guilt, conceived in sin,
Corrupted through, without, within,
Helpless mortals by demons driven,
Shut out from God, and hope, and heaven.

HEAVEN

Is there a place of bliss called heaven?
Which to the souls of the good is given,
Because they went to Church and prayed,
And never from the fold had strayed.
Yes? ninety-nine of such there were,
Who needed not the Shepherd's care,
Will they be saved, the lost one driven
Into hell's flames, away from heaven.

NEWS OF KOOTENAYS

The Anglican Ladies' Aid at Cranbrook cleared $350 on the 1927 bazaar.

Tom Butters is Vernon's champion hunter. Last week he got a 290 pound buck deer.

$3000 is being spent on fitting up and furnishing the Elks Lodge club rooms at Fernie.

At Rossland the curling club starts off with $149—the surplus carried over from last year.

Vernon Growers last week made a shipment of 20 tons of sweet cider to Edmonton, Alberta.

Kaslo and district contributed $423 in the annual thank offering for the hospital in that town this year.

At Fernie the council has just cut the electric power rates from seven to six cents per kilowat to small users.

40 men found themselves out of a job when the big sawmill plant at Lumberton closed for the season on November 7th.

770 auto licenses plates were issued at Fernie this year, and it will be about 1000 in 1928, according to the Free Press.

Grand Forks 1927 fall fair was a money loser to the tune of $60 this year, and the year previous it had a deficit of over $100.

Mrs. Monks and Mrs. Callahan are two lady hunters at Bonners Ferry who succeeded in bagging deer this season—one each.

At Fernie the hospital directors are investing $3500 in the purchase of and fitting up of the Whelan property for a nurses' home.

Cranbrook United Church ladies' aid have turned in $1000 cash for the new church, and guarantee to raise another $1000 next year.

C. H. Campbell, a Bonners Ferry orchardist, reports the sale of his entire crop of Delicious apples to a Spokane dealer, for $2.50 per box.

Mrs. Del Bliss, the well known restaurant proprietress at Porthill, has sold her property interests there and intends moving to the coast.

Division 5 of Rossland school has been closed for ten days as a precaution against scarlet fever, a case of which was found in one of the pupils in that room.

At Cranbrook the United Church trustees have now over $10,000 in sight and will commence the erection of a new church at the earliest possible date next year.

At Rossland recently five youths were fined $1 each and made pay at the rate of 50 cents a head for a quantity of cabbage they stole from a local Doukhobor.

The eleven dyked districts at Bonners Ferry have just organized a Drainage Districts' Association, in which each area has one representative on the executive.

The Scott Fruit Company at Fernie has purchased the wholesale fruit business of Plunkett & Savage at Cranbrook, and has closed its own branch at Coleman, Alberta.

At Penticton last week President Chambers of the Associated Growers ventured the guess that his organization would pay and average price of $1 a box on all wrapped apples.

Penticton postoffice has been moved into new quarters in the ground floor of the town's new Masonic temple. 550 lock boxes and drawers will be in use in the new home.

100 pounds of turkey, a sack of spuds, turnips, etc., was required to feed the crowd at the annual dinner of Kimberley United Church, at which the ladies gathered in over $150.

The Herald figures it out that almost 25 per cent. of Penticton's total population attended the annual dinner of the United Church ladies' aid. About 600 diners were served in almost perfect fashion.

In order to provide sites for the elevators to handle grain from the dyked lands near Bonners Ferry the Great Northren Railway has just acquired an additional five acres of ground along its tracks in that town.

GAS SPOILED SLEEP MADE HER DIZZY

"For years I suffered from gas and constipation. Used to get headaches and dizzy spells. The first dose of Adlerika gave me relief. Now I rest well."—Mrs. B. Brinkley. Just ONE spoonful of Adlerika relieves gas and that bloated feeling so that you can eat and sleep well. Acts on BOTH upper and lower bowel and removes old waste matter you never thought was there. No matter what you tried for your stomach, Adlerika will surprise you. Creston Drug & Book Store.

BOAR FOR SERVICE

Registered Berkshire Boar for service. A. G. COX, Vaness Ranch, Alice Siding.

QUALITY IS NEVER AN ACCIDENT

The QUALITY of the merchandise we carry is the very finest that can be had. Our stock of

Christmas Fruits

has arrived and is certainly of exceptional Quality

Seedless Muscats, pkg.	20c	Sunmaid Prunes, 2 lb. pkg	35c
" " 2 lbs	35c	Blue Ribbon Peaches, 2 lb. pkg.	60c
" " 4 lbs	65c	" Figs, 3 lb. pkg	50c
Muscat, Puffed, pkg.	20c	Dromedary Dates, pkg.	25c
Imported Currants, lb.	20c	Glaced Cherries, pkg.	40c

NEW PEELS—Citron, Orange and Lemon
Shelled Walnuts and Almonds

Buy your Christmas Groceries from our stock and have your order delivered to your home.

Dry Goods Groceries **S. A. SPEERS** Furniture Hardware

NOW IS THE TIME TO MAKE YOUR

Christmas Purchases

and thus have the advantage of better service and better selection of New Fruits.

Raisins, Currants, Figs, Peels, Dates Nuts, now in stock
We carry only the very best.

For your Cake and Puddings: Sunmaid Raisins, Seeded and Seedless Raisins, Finest Australian Currants,

Kieller's Dundee Citron, Lemon and Orange Candied Peel, Fresh Figs and Dates.

Strictly Pure Extracts and Spices

Best Domolco Molasses and Cooking Syrups.
Our prices are right.

Try a half-pound package of Baker's Cocoanut at 20 cents, and get a tin of Southern Style free.

CRESTON MERCANTILE COMPANY
LIMITED

BRITISH COLUMBIA

The Mineral Province of Western Canada
TO THE END OF DECEMBER, 1926

Has produced Minerals as follows: Placer Gold, $78,018,948; Lode Gold, $126,972,318, Silver, $80,787,003; Lead, $106,976,442; Copper $209,967,068; Zinc, 650,512,557; Coal and Coke, $264,699,133; Structural Materials and Miscellaneous Minerals, $50,175,407; making its mineral production to the end of 1925 show an

Aggregate Value of $988,108,470

Production year ending December, 1926, $67,188,842

The Mining Laws of this Province are more liberal and the fees lower than those of any other Province in the Dominion, or any colony in the British Empire.

Mineral locations are granted to discoverers for nominal fees.

Absolute Titles are obtained by developing such properties, the security of which is guaranteed by Crown grants.

Full information, together with Mining Reports and Maps, may be obtained gratis by addressing—

THE HON. THE MINISTER OF MINES
VICTORIA, BRITISH COLUMBIA

N.B.—Practically all British Columbia Mineral Properties upon which development work has been done are described in some one of the Annual Reports of the Minister of Mines. Those considering mining investments should refer to such reports. They are available without charge on application to the Department o Mines, Victoria, B.C. Reports of the Geological Survey of Canada, Winch Building, Vancouver, are recommended as valuable sources of information.

Reports covering each of the Six Mideral Survey Districts are published separately, and are available on application.

Alice Siding

Alf. Parkin, youngest son of Mr. and Mrs. J. W. Parkin, arrived home from Michel at the end of the week. He has been away on a visit the past two months.

Hon. Stewart is the luckiest of local hunters. He got two very fine buck deer at the Skimmerhorn mountain at the end of the week.

W. A. Pease is the latest to install a telephone in their residence. The instrument was put in at the end of last week.

BIRTH—On November 28th, at Victoria, a son to Mr. and Mrs. Tom Anderson.

Coyotes are plentiful this season. They were particularly bold at the weekend. One being seen on the flats at the Stewart ranch on Sunday.

Bill Vaness got back for a few days from harvest work near Lethbridge, Alberta, and has gone to work at the Sash & Door Company sawmill at Kitchener.

Mrs. J. C. Martin arrived home from an extended visit at California points a few weeks ago, making a call at Calgary, Alberta, on the return trip.

The Alice Siding community Sunday school resumed its Sunday afternoon session on Sunday last. It is meeting at the Alice Siding school, with an attendance of 20.

The Sunday school Christmas tree and concert will be held at the schoolhouse on Tuesday evening, December 22nd. Practices for the affair are held every Wednesday afternoon.

Lister

J. Reynolds of Gainsborough, Sask., is here at present on a visit with his uncle, A. E. Tedford.

R. T. Millner and Andy Sinclair have the contract for the erection of a new hay shed for C. O. Rodgers at the Lyon ranch, and have the work well under way.

Miss Hazel Cannady, who has been working at fruit packing at Wenatchee, Wash., for the past three months, returned home on Tuesday.

Rev. S. Newby is due here Sunday morning at 10 a.m. for English Church Sunday school, with service and Holy Communion at 11.

Miss Ruby Lister returned on Saturday from graduation at St. Eugene Hospital at Cranbrook, and a few days' stay with Miss Lyda Johnson at Creston. Her health is steadily coming back, but she is under orders to take complete rest until next June.

Herb. Sparrow from Kellogg, Idaho, has arrived for a short visit with his old friend A. S. Evans, but will be leaving immediately as he is sailing on December 9th on a three months' holiday at the old home in England.

Geo. Hurry arrived in from Nelson at the first of the week intending to put in a couple of days at the ranch, but has taken a job with J. B. Winlaw, and will be remaining until spring. The family, however, will remain at Nelson.

The Community Society got off to a good start with the season's whist, the affair on Saturday night attracting nine tables of players and the high score prizes going to Miss H. M Parker and A. S. Evans, while the low score trophies were taken home by Miss Annie Cravenko and Harry Heline. A splendid lunch was served by the ladies, and all thoroughly enjoyed the evening. The next will likely be held on Saturday, 10th.

Canyon City

Will Wickholm is home from Kitchener, where he has been working all season, and has struck a job with the J. P. Johnston mill crew.

C. Blair is at work clearing another couple of acres of land which he will set out to orchard in the spring.

A. Spencer has about completed a two-room addition to his residence at Canyon.

John Loyd, who has been working at his trade in Nelson for the past few months, has just arrived to spend the winter at his ranch at south Canyon.

Nels. and Gunnar Larsen and Bill Hook got back last week from lending a hand with harvest and threshing operations in Alberta.

Mrs. Ben Long was a weekend visitor at her ranch at Canyon, leaving again on Tuesday for Moyie, where she will spend the winter.

Andy Wickholm will be off work until the middle of the month. He gave his left hand a rather bad gash while at work for Peter Burns last week

An open winter is predicted here, and this belief is strengthen due the fact that on Thursday a Creston Indian got a 300 pound bear while deer hunting in the hills near the Water Users system intake.

In our report of the Ladies' Aid concert last week mention should have been made of piano solos by Lily Cook and Will Ridd, and a violin solo by Holly Bond. The former is a pupil of Mrs. Lister, and Canyon is justly proud of the musical talent displayed by these young people.

Kitchener

Mr. Curran of the Continental Tie & Pole Company was a visitor at Nelson during the past week.

Mr. and Mrs. McKowan and Mr. Spence of the Cranbrook Sash & Door Company, are Kitchener visitors at present.

Mr. and Mrs. A. Simpson, who have been working on the prairie for the past several weeks, have just arrived home.

Miss Esther Nelson, who has been visiting at Medicine Hat, Alberta, the past few months, arrived home last week.

A card party was held in Hunt's Hall at which the prizes went to Miss Clara Hunt and Charles Nelson for high scores, and the consolation honors fell to Charles Bush and Mr. Weston.

The Sash & Door Company has resumed operations on a considerable scale, with some thirty five men now on the payroll.

Claude Simpson and Clara Hunt were home from Creston, where they are attending high school, for the weekend.

Cranbrook Courier: Fred Ryckman, assistant Indian agent, returned from a shoot near Kitchener on Tuesday with a remarkable white-tailed deer head carrying eighteen points. The trophy is now in the hands of C. B. Garrett, taxidermist. E. W. Ryckman was also successful in bagging a deer. He brought down his kill a moment before his brother placed his lucky shot.

FOR SALE—1923 model touring Chevrolet, in good shape. Apply Mrs. G. J. Bayle, Creston.

Light and Heavy

Shoes Made to Order

New Stock of Harness

Second Hand Store in connection

A. Mirabelli

Shoe and Harness Repairing

MINERAL ACT

[FORM F]

Certificate of Improvements

NOTICE OF APPLICATION

NIAGARA MINERAL CLAIM. Situate in the Nelson Mining Division of West Kootenay District. Where located: On Iron Mountain, northwesterly from Kitchener, B.C. Lawful holder: Charles Plummer Hill, Victoria, B.C. Number of the holder's Free Miner's Certificate, No. 12016-D.

TAKE NOTICE that I, G. A. M. Young, Free Miner's Certificate No. 4334-D, acting as agent for the said Charles Plummer Hill, intend sixty days from the date hereof, to apply to the Mining Recorder for a certificate of improvements, for the purpose of obtaining a Crown Grant of the above claim.

And further take notice that action, under Section 85 of the Mineral Act, must be commenced before the issuance of such certificate of improvements.

Dated this 8th day of November, A.D. 1927.

Form No. 18.
[Section 39]

LAND ACT

Notice of Intention to Apply to Purchase Land

In West Kootenay Land Recording District of Province of British Columbia, and situate in Arrow Creek Valley on east slope of Goat Mountain.

TAKE NOTICE that Effie Frank Arrowsmith, of Creston, B.C., occupation, spinster, intends to apply for permission to purchase the following described lands: Commencing at a post planted one foot from South West corner of Sublot 130 of Lots 4502 and 4506; thence 20 chains west; thence 20 chains south; thence 20 chains east; thence 20 chains north, and containing 40 acres more or less.

EFFIE FRANK ARROWSMITH.

Dated September 5, 1927

Home to the Old Country

for

Christmas - New Years

Travel

CANADIAN PACIFIC

Special Trains and Low Fares to the Seaboard during December

Leave WINNIPEG 10.00 a.m.

connecting with

Christmas Sailings

From WINNIPEG

Nov. 23 - S.S. Melita from Montreal - Nov. 25 for Glasgow, Belfast, Leverpool
Dec. 3 - S.S. Montclair " St John - Dec. 6 " Belfast, Glasgow, Liverpool
Dec. 6 - S.S. Montrose " " - Dec. 9 " Belfast, Glasgow, Liverpool
Dec. 11 - S.S. Montnaim " " - Dec. 14 " Cobh, Cherbourg, Southampton
Dec. 12 - S.S. Montcalm " " - Dec. 15 " Belfast, Liverpool

Through Sleeping Cars to connect with Specials at Winnipeg will be operated from Edmonton, Calgary, Saskatoon Moose Jaw and Regina

For full particulars ask Ticket Agents

W. B. MARTIN, Creston. *T. W. BUNDY, Erickson*

Two Bits a Bundle

For Twenty-Five Cents we will supply you with a bundle of

Old Newspapers

that will keep you in fire-lighting material all winter—if you are a fairly regular stoker.

Slivers often produce blood poisoning. Don't take any chances by whittlin' shavin's when newspapers can be had at this price.

THE CRESTON REVIEW

COMMERCIAL PRINTING DEPT

Printed Butter Wraps at The Review

follow the Birds to VICTORIA B.C.

For Mild Winter Climate. Good Accommodation To Suit All Pockets. The Farmers' Holiday Playground.

Write:

Victoria and Island Publicity Bureau

(George I. Warren, Commissioner)

P. O. Box 608, Victoria, B. C.

WORLD HAPPENINGS BRIEFLY TOLD

The Dominion Government will, it is expected, shortly be in the market for a loan of possibly around $50,000,000. Hon. J. A. Robb, Minister of Finance, now has the question in hand.

A ton of counterfeit Soviet bank notes, with a face value of many millions rubles, was discovered and confiscated by police in a printing plant at Frankfurt-on-Main.

The total number of persons killed by automobiles in the City of New York for the first nine months of 1927 was 774, as compared with 739 for the same period of 1926, showing an increase of 35.

The New York World, Democrat, says that the politicians of New York state have been highly mystified by the upspringing of a great deal of quiet actibity on behalf of Vice-President Dawes as a possible candidate for the Republican nomination for president.

Winnipeg Newspaper Union

Fashions

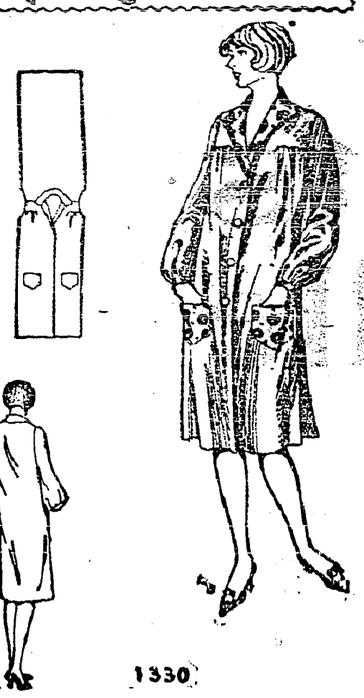

1330

The Companionable Smock

There was a time not long ago when the smock was identified as the working costume of an artist, but of late it has been adopted as office uniform, house frock, and for every type of practical wear. Women find them more convenient to slip on and off, and they are very becoming, besides lending themselves to a variety of designs in cotton washable fabrics. The smock presented here is voted one of the attractive models. It is fashioned of cotton broadcloth in plain color, with collar, revers and large pockets of printed cretonne in a becoming design. There are gathers over the bust, and it has long set-in sleeves. No. 1330 is in sizes 34, 36, 38, 40, 42 and 44 inches bust size. Size 36 bust requires 3 yards 36-inch plain material, and 1¼ yards figured. Price 20 cents the pattern.

Many styles of smart apparel may be found in our new Fashion Book. Our designers originate their patterns in the heart of the style centres, and their creations are those of tested popularity, brought within the means of the average woman. Price of the book 10 cents the copy.

How To Order Patterns

Address—Winnipeg Newspaper Union, 175 McDermot Ave., Winnipeg

Pattern No..... Size.....

.....

.....

Name .....

Town .....

W. N. U. 1769

BUILDING OF NEW MANITOBA RAILWAY MARKS IMPORTANT NATIONAL DEVELOPMENT

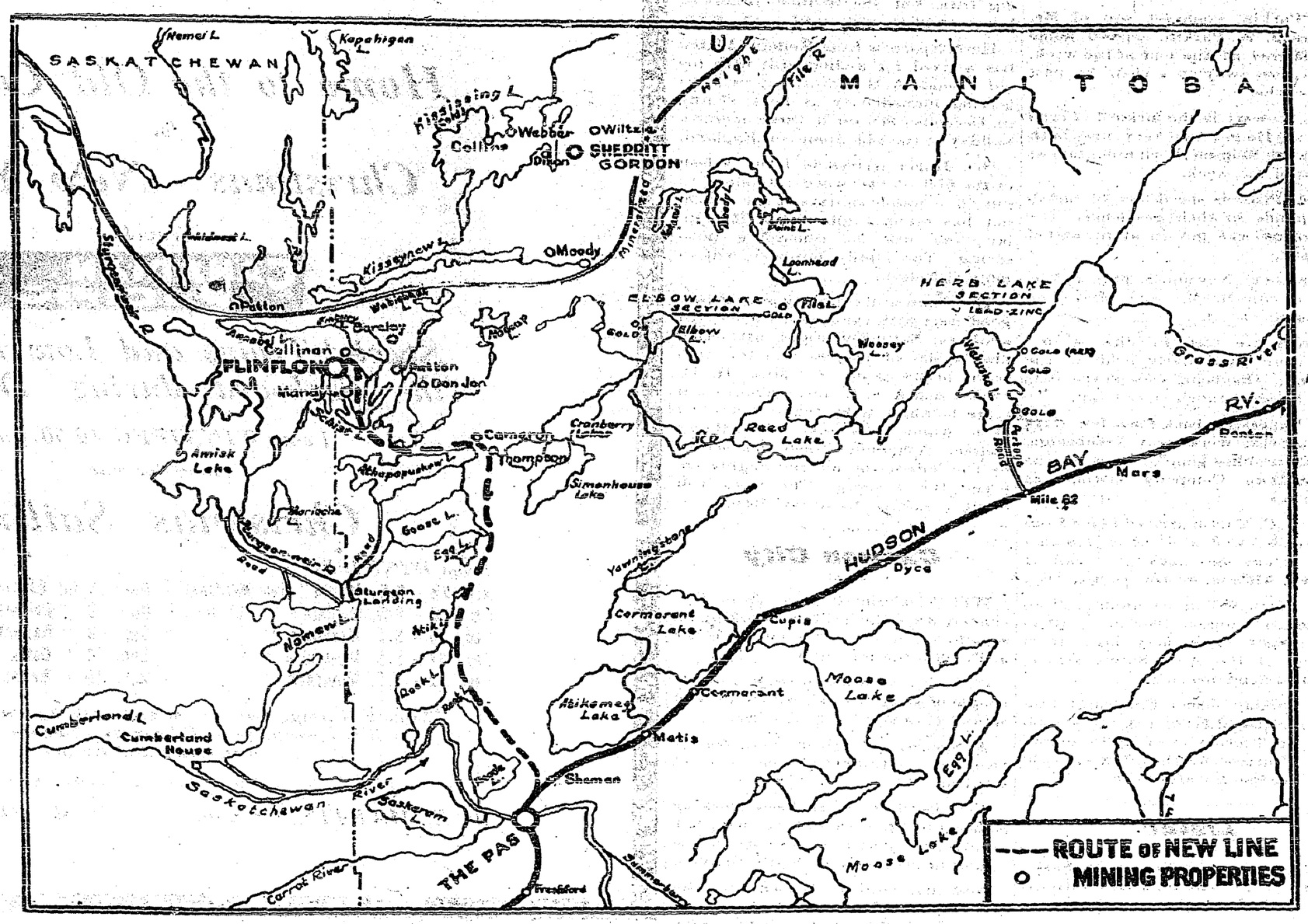

The Government of Manitoba has reached an agreement with the Dominion Government and the Canadian National Railways whereby construction will be begun immediately upon to serve the highly mineralized sec- a line of railway, 85 miles in length, tion of Manitoba, north of The Pas. Under this arrangement, the Government of Manitoba, instead of guaranteeing the bonds of a railway through the region, as previously planned, will make payments not exceeding $100,000 annually, for a period of five years, towards meeting possible deficits incurred in the operation of the line during the development period through which the territory must necessarily pass.

The Whitney mining interests, who are developing the Flin Flon property, which the new railway will reach, have agreed to contribute the sum of $250,000 immediately, towards the cost of the railway in order that arrangements can be made to build the line without delay. The mining interests have also contracted to build and operate a smelter at the Flin Flon property capable of treating three thousand tons of ore per day, and will proceed with a large water power development, capable of producing 270,000 horse power, which power will be of the utmost value in the operation of other mining properties, or pulp and paper mills. An initial investment of $18,000,000 will be made in this section of Northern Manitoba by the Whitney interests, an amount which will later be increased. Ore has been blocked out or indicated by diamond drilling to the value of $200,000,000 at the Flin Flon and there are other large mineralized deposits in the general area having a total ore value estimated at an additional $300,000,000.

The new railway will extend north from Mile 8 on the Hudson Bay Railway to the Flin Flon property, its route closely paralleling the Saskatchewan boundary, to a point where the height of land is reached, and the cost is estimated at $3,500,000. A satisfactory freight rate basis has been established.

Tht grants of the provincial government and of the mining company will go to the Northern Manitoba Railway, but this company will be entirely controlled by the Canadian National Railways, which will receive the authority of the Canadian Government to lease and operate the road, paying interest on the actual construction cost.

As indicated, the Manitoba Government had agreed to guarantee the bonds of the Manitoba Northern, but after conference, at Ottawa, between the Hon. Charles A. Dunning, Minister of Railways and Canals, Premier Bracken, and representatives of the Canadian National Railways and the mining interests, it was decided that the plan now to be adopted would permit the important national development to proceed without delay. The work of construction will, it is expected, start immediately after the first of December, on which date the Whitney interests exercise the option they hold from the Mining Corporation of Canada. Work will be pushed rapidly ahead, in order that steel may be laid in the winter of 1928 and supplies taken in for the erection of the smelter and the power plant.

The Flin Flon is only one of many mining properties in this general area and it is estimated that there are ore bodies in the region, comprised largely of zinc and copper, having a total value of $500,000,000. The ore is not of as high a grade as is to be found in some other fields and calls, therefore, for a larger expenditure on labor and machinery, with smaller returns per ton of ore. The ore deposits in Northern Manitoba are, however, very much larger than those yet disclosed in any section of Eastern Canada.

Bad News For Students

German School Board Has Equipped Buildings With Baths

Melancholy days have come for the school children of Russelheim, Germany. The School Board has equipped all of the school buildings with baths and has ordered weekly ablutions for every pupil.

Protests were registered by indignant parents that their off-springs never dodged the proverbial Saturday scrub, but the stern members of the board refused to change the ordinance. Teachers have been instructed to inspect necks and ears to see that the job is done properly.

Long Standing Asthma. Many have suffered so long from asthma and have tried so many so-called remedies they think that there is no real help for them. They should read the letters received by the manufacturers of Dr. J. D. Kellogg's Asthma Remedy from hundreds of cases once as desperate as their own. Even in long-neglected cases this famous preparation brings prompt help.

"Did you stay long on your holidays in the country?"

"Five or six weeks. Just long enough to dirty a shirt!"—Pages Quips, Everdon.

Fight For Speed Record

Rivalry Between Britain and U.S. Is Becoming Intensified

A British car with two engines of 20 h.p.—the size that thousands of British motorists use in their everyday cars—is being designed and built in secret to attain a speed of 250 miles an hour.

It is so advanced that the makers, the Sunbeam Company of Wolverhampton, expect to have it ready at the beginning of May. Its trials may be on a secret new course in England in the first week in June.

The car has been designed by Louis Coatalen, engineer-in-chief of the Sunbeam Company, and it is highly probable that "Bill" Guinness, founder and designer of the famous K.L.G. sparking plug, and one of the most renowned of British racing motorists, who retired a few years ago, will drive the machine.

Next year is likely to witness the most tremendous fight for speed supremacy between America and England on land and in the air. It was stated recently by an American engineer at the motor show that American designers have already got to work on an aeroplane with a theoretical speed of 340 miles an hour.

Cuts and Bruises Disappear.—When suffering from cuts, scratches, bruises, sprains, sore throat or chest and any similar ailment, use Dr. Thomas' Eclectric Oil. Its healing power is well-known in every section of the community. A bottle of Dr. Thomas' Eclectric Oil should be in every medicine chest ready for the emergencies that may always be anticipated.

It has been estimated that the earth can maintain a population of 6,000,000,000, a total which will be reached about 2100 at the present rate of increase.

Minard's Liniment for Colds.

Christmas Seals Campaign

Manitoba Sanitarium In Need Of Funds To Carry On Good Work

This is the first year of a Canada-wide Seal Sale to fight tuberculosis. The Manitoba Sanatorium, Ninette, Man., is using this method to raise funds for carrying on the work of combatting this dread scourge. Christmas seals have become an institution, almost like old Santa himself, and their use grows more popular each succeeding year. Appealing particularly to the people of Manitoba, the Ninette Sanitorium is asking for a wide-spread use of these seals at this coming holiday season. The Christmas seals sell for one cent each. By sending a dollar to the Sanitorium and ordering a hundred seals, you will then be able to scatter a hundred health messages, and each dollar's worth provides nearly ninety cents for prevention of disease in Manitoba.

In many homes Christmas this year will mean only wretchedness and pain; Tuberculosis has wrecked tired bodies and dulled sad hearts to the happiness and joy of the Christmas season. The more seals you buy the more those people can be helped, the more can tuberculosis be prevented from taking root in other homes.

Easy To Identify

Anonymous letter writers frequently print their missives in block letters, thereby expecting to foil recognition. The hand writing expert given their real hand writing can identify the block letters at almost a single microscopic glance. It was also stated that almost invariably the anonymous letter writer has a criminal record or criminal tendencies. He is never normal.

It isn't particularly consoling to the wounded hunter to be told what the other hunter mistook him for.

Dizzy, Light-Headed Specs Before the Eyes

Health Restored by a Simple Liver Tonic

In Smith Hill, Bermuda, there was an interesting case—that of Matthew McDonald. His whole body was affected by trembling—had dizzy spells and was light-headed. His general health was poor. "My health was very bad. My stomach and liver were much upset. I had vague pains in my back. My shoulder blades ached. Black speck floated before my eyes and I despaired of getting well. The doctor at my chemist's shop recommended me to use Dr. Hamilton's Pills. They made me well and strong. Now I sleep well, eat well and have strong nerves. I recommend my friends to use Dr. Hamilton's Pills."

Half-sick men and women who scarcely know what ails them, will be given a new lease of life with Dr. Hamilton's Pills. Depressed spirits disappear, headaches are forgotten, appetite increase, blood is enriched, pains at the base of the spine are stopped, the nerves are toned up, ambition to work is increased, and day by day the old-time health and vigor return. Get a few 25c boxes from your druggist.

Yukon's Tourist Attractions

Yukon has been known in the past almost entirely as a mining country but the tourist traffic is assuming a prominent place among the commercial assets of the Territory. The unique natural attractions, magnificent scenery, bracing atmosphere, continuous daylight during the summer season, and improved facilities for the tourist are the reasons for the rapid growth in the number of visitors.

Judging from bids for stands at the ocean resort at Brighton, England, ices are considered the most popular purchases by holiday-makers there.

FOR ALL your baking, use
MAGIC BAKING POWDER
Made in Canada – No Alum!
THE WHITEST, LIGHTEST
1 LB.
MAGIC BAKING POWDER
CONTAINS NO ALUM

Old Prophecy Deciphered

Mediaeval Magician Predicts Disappearance Of Britain In 3422

Paris will be wiped out in the year 3422 and Britain will disappear beneath the waves that she has ruled so long, according to a prophecy of the mediaeval magician Nostradamus that has just been deciphered by the Adyar Society.

The destruction of Paris will be accomplished by "air vessels" that will hover over the city dropping death and annihiliation, says the ancient prophecy. Nostradamus predicted the French Revolution and two hundred and fifty years before the beheading of Louis XVI. he described with the most minute details the clothes the King would wear when he was to mount the scaffold.

Nostradamus presented his prophecies to Catherine de Medici. The cipher appears to have told a consecutive story, harmless and innocuous. Now that the key has been found, a deeper meaning has been discovered.

PAINTED FIRES

BY NELLIE L. McCLUNG

COPYRIGHT, CANADA, 1925

CHAPTER XII.—Continued. . . . .

Helmi shuddered with the ugliness of it all, and looked wistfully after the train as it went on across the bridge to Mine No. 2. But when she looked up her heart was quickly lifted, for above her were the eternal hills of God, mistily purple, although the sun was so bright in the valley. They reminded Helmi that the ugliness of the scene below was a recent, temporary thing that could be speedily changed. The hills in their beauty, their strength and endurance were eternal. The rain and the wind had beaten on them for long centuries; the whole artillery of the skies had been marshalled against them, yet they had not been moved. The strength of the hills was in Helmi's heart when she walked across the narrow pavement and boldly asked for a job at the Elite Boarding House.

CHAPTER XIII.

Spring had come with its carpet of flowers, its radiant days and velvety black nights, spangled with stars and musical with the sound of rushing waters, for the snow of the mountains filled the river's course with a foaming flood on whose surface logs rolled, and sometimes broken trees.

The saucer was covered with thick grass, through which the anemones looked up blue-eyed and shy through their furry caps, shading in color from palest pink through mauve into purple. Helmi had never seen them before, and wondered if this was their first time to come. The buttercups which followed were like those at home, and so were the cowslips—and the wild roses! The women laughed at her delight.

"Gee Whizz!" said Mrs. Turner, who lived near the boarding-house, "it doesn't take much to please the Finn girl. A day at a circus would kill her for sure if she makes such a fuss over a few little wildflowers."

The coming of Spring with all its beauty brought no improvement in the littered yards, where the condensed milk tins mounted higher and higher. Blinds still hung crooked, boards in the verhandahs were still broken.

"There's no use putting on curtains," said Mrs. Turner, apologetically, "this darned slag blows all over, no one can keep clothes a good color—so what's the use of trying. I ain't goin' to break my back trying to clean up the dump. Certainly no one tried to clean it for me; and if all goes well we'll soon be able to get out. You forget this stuff about cleanin' up, Helmi, and we'll all like you better. We've been here longer than you, you know."

When Helmi wanted to dig up some ground for a garden, she met sullen opposition. "I ain't goin' to put in a garden for someone else to eat—and that's how it may turn out." Mrs. Turner had come in to have her morning chat with Mrs. McMann. Calls were usually between ten and twelve, and this morning Mrs. Turner was determined to kill the garden idea once for all.

Helmi, with a towel on her head, stood on the kitchen table washing windows. "That's what I tell Helmy," said Mrs. McMann, patiently, "but she's got a notion that women should be all the time chasin' dirt or diggin' it out. I tell her she's tryin' to show off before the men. She's got that old country idea that if you want to make a hit with the mtn you have to show them what a great worker you are. I think Helmy is tryin' to get the idea over to this young Jack Doran—but that's not the way to get next to a boy like Jack. He's civilized enough to have the American idea that men make money and women spend it."

Helmi had been scrubbing the upper part of the windows and taking no part in the conversation. Just at this moment she had lifted the china top of a hen which had stood for a long time on the top of the kitchen cupboard, and found in the hen's interior an assortment of wax-ends, spools, a set of false teeth, a candle, and a watch-chain made of hair. "Did you know these were here?" asked Helmi, suspecting that the china hen had held her own secrets for some time.

"My stars, Helmy!" cried Mrs. McMann, "there's something to housecleaning after all. Mr. McMann blamed me for hidin' them very teeth, and we had words over it. He would leave them on the dresser and in cups, and I vowed I would hide them, but I really never did. One day they disappeared, and I was blamed. Fancy you findin' them when the trouble is over, and now I don't know where he is to tell him! Gosh! ain't that the toughest part; it's the last straw that blinds the camel's eye every time. Now, if I just knew where he was! Just put them back, Helmy, and let the hen stay where she is—yes, wash it if you like, though I don't know as it matters now she's done her worst to me."

The front of the house was a big, bare room, where eight tables, covered with oilcloth, stood. The walls were of lumber, and bore only insurance calendars and posters of the Edmonton Fair, one showing a green child leading a red calf, another a bucking broncho with his heels aimed at the stars, his rider unperturbed and smiling, waving his hat at the audience. Two mottoes in frames of light wood, crossing at the corners under gold leaves, stared at each other across the space. One raised the question "What is Home Without a Mother?" the other one gave strange but definite answer, "Peace, Perfect Peace." It was here that the men ate their meals, carried in on huge trays, which Helmi handled with all the grace of the women of the East who carry their water-bottles on their heads.

After the meals were over and the tables cleared the men played cards on the tables. Helmi's manner was detached and aloof. She was remembering Aunt Lili's advice, which was easy to follow in every case but one. Young Jack Doran, who washed before each meal, flinging the water out of the basin with a circling motion, always looked so clean and fresh when he came in that Helmi could not refrain from looking at him. His hair was dark brown and marcelled itself in spite of its regular washings. Mrs. McMann had said it was a pity to see such lovely hair wasted on a man. Helmi was careful not to show her admiration, but it was hard to keep from looking at Jack. His face shone out so clear among the grimy faces around the table, and though he called her "Finn-girl" it never sounded fresh. He asked her to go with him to a dance one Saturday night at the hotel, and although she wanted to go, for she loved to dance, by some perversity of spirit she refused.

"Finn, you're foolish," Jack said, "you should take your fun as you go. It's the only way to get any." But Mrs. McMann commended Helmi by telling her the men would think all the more of her if she didn't jump at the first chance she got to go to a dance. Mrs. McMann quoted many instances in her own past life to prove it. "The seldom seen the most admired," she said was a safe rule for any girl. Helmi did not see that it mattered much about being seen once more when three times she was seen carrying trays, and, anyway, she didn't care whether the men admired her or not—but she wanted to dance.

Helmi spent a dull evening in her room, listening to the ribbony voice of the fiddles, which came through the open window, and wondering who Jack Doran was dancing with now—not that it mattered to her she told herself over and over. She wrote a long letter to her sister Anna in Finland, and put a five-dollar bill in the letter for her grandmother, and tried to feel she was a good girl to stay away from the dance—but failed.

Mrs. McMann told the other women that she was glad to be able to say of Helmi that she knew how to keep the men in their place; how when Bill Larsen, the bartender, who was a good fellow, too, tried to get fresh with Helmi because he knew her language, she threw a plate of soup at him—good soup it was, too — but Helmi was just that kind, the first thing that came to her hand she used. No one had tried to get funny with her since, "and," Mrs. McMann continued, "she's a great girl for her English lessons, off every night, as soon as her dishes are done, to the teacher over the river."

Helmi found life at the mines full of interest, too. From her window, which she washed clean the first day she occupied the room, she could see the mountains, and they answered to her every mood. When she was happy they lifted her up; when life was dull and gray, the mountains told her it didn't matter much—in a hundred years it would be all the same.

(To Be Continued.)

Chest Colds Yield to this Treatment
Redden chest with hot wet towels; rub on—apply thickly
VICKS VAPORUB
OVER 17 MILLION JARS USED YEARLY

Medical Missionary Returns To India

Seventy-Two-Year Old Woman Resumes Duties After Furlough

Although she has reached the age of 72, Dr. Anna S. Kugler, the first American woman medical missionary to India, has by special dispensation of the Board of Missions of the United Lutheran Church in America been permitted to return as superintendent of Guntur Hospital. She built and developed this institution in the 44 years she has spent in India.

Returning to America on furlough in 1925, much broken in health, Dr. Kugler, then 70, was due to retire. But during the past summer the board granted her urgent request that she be permitted to return.

During her stay in America, Dr. Kugler received individual gifts totalling more than $3,000, which she declared would be used to purchase new equipment for her hospital.

Dr. Kugler went to India in 1883, when even men medical missionaries were scarce. In 1904 she received from the Viceroy of India the silver Kaiser-i-hind medal in recognition of her services to the people of India. Some years later the Government again honored her by adding a bar to this medal.

Little Helps For This Week

"It doth not yet appear what we shall be."—1 John iii. 2.

Have we not all, amid life's petty strife,
Some pure ideal of noble life
That once seemed possible? Did we not hear
The flutter of its wings, and feel it near,
And just within our reach? It was; and yet
We lost it in this daily jar and fret,
And now live idle in a vague regret;
But still our place is kept, and it will wait,
Ready for us to fill it soon or late.
—Adelaide Anne Procter.

There is no joy, there is no beauty, there is no glory of living or acting, no supreme moment you can picture in your dreams, that is not in your life as God sees it, stirring in the intuition you have of it now, waiting for you in the glorious fulfilment that shall be there.—Adeline D. T. Whitney.

Ruled Over Jungle Capital

King Of French Protectorate Lived In Lavish Luxury

Twenty years ago a king stood on a balcony of a hotel in Marseilles and flung handfuls of gold and silver coins to the crowd below. "Vive la France!" he shouted as he scattered a fortune to the winds.

"Long live the king," screamed the appreciative crowd as it fought for the coins.

He lived to be 87 years old, and died the other day down in Cambodia, Indo-China, the little French protectorate where he ruled. King Sisowath had ten official wives, a harem of 500 beauties, 1,000 sacred dancing girls, and 146 children.

He lived in lavish luxury, ruled in title only, and only once left his little jungle capital. That was in 1906, when he toured France dressed in his costume of state—an old derby hat surmounted by a $100,000 diamond, knickerbockers of gaudy silk, an ancient full dress coat and old tan shoes.

Holds Third Place

The Canadian poultry and egg production has reached a value of over 78 million dollars a year, according to a statement of the Hon. John S. Martin, Minister of Agriculture for Ontario, in the Poultry Supply Dealer. Ontario is by far in the lead with a production of over 32 million. Quebec is next with 13 million, and Saskatchewan third with 11 million dollars worth of poultry and eggs produced in a year.

Keep Minard's Liniment in the house.

The "Flu" LEFT HER WITH A VERY WEAK HEART

Mrs. Beulah Demone, Pleasant River, N.S., writes:—"Having suffered with the 'flu' a few years ago, I was left with a very weak heart.

"I was unable to go about, and could not do my housework.

"I would get dizzy spells and would have to go and lie down.

"I could not sleep at night as the least little noise would wake me up.

"I tried different kinds of medicine, but they seemed to do me no good.

"A friend recommended I have used five boxes and am much better; do not get those dizzy spells, and can do my own work as well as ever."

MILBURN'S HEART AND NERVE PILLS

Price 50c. a box at all druggists and dealers, or mailed direct on receipt of price by The T. Milburn Co., Limited, Toronto, Ont.

Is Your Stomach Troubling You?

Hamilton, Ont.—"Dr. Pierce's Golden Medical Discovery is a remedy for stomach and liver trouble that I can highly recommend. Before I took it I would have spells of intense suffering, but through its use I gained in weight and health and felt just fine. My friends even commented on my changed appearance—my complexion was better and my eyes brighter."—Mrs. Caroline Nelson, 74 Steachen St. E.

People in every walk of life today say Dr. Pierce's Golden Medical Discovery has restored them to health. It is a reliable medicine made from roots and herbs, sold by druggists, in both fluid and tablets. Send 10c for trial pkg. tablets to Dr. Pierce's Laboratory in Bridgeburg, Ont.

Imitations won't do! get Mathieu's Syrup
OF TAR & COD LIVER EXTRACT
Sold in generous size bottles by dealers everywhere.
The J. L. Mathieu Co., Props., Sherbrooke, Que.

Colonizing the West

464 Families Are Placed On 119,633 Acres Of Land In Western Provinces

During the first nine months of the present calendar year the Canada Colonization Association placed 464 families on 119,633 acres of land in the west. There were 133 placed in Manitoba on 26,810 acres; 175 families in Saskatchewan on 50,815 acres; 141 in Alberta on 38,421 acres, and 15 in British Columbia on 3,581 acres. The Association is a subsidiary of the Canadian Pacific Railway Department of Colonization and Development.

FOR MOTHERS OF YOUNG CHILDREN

Mothers are quick to praise anything which brings health and comfort to their little ones—any medicine that will make the baby well and keep him well will always receive hearty recommendation from the mother. That is why Baby's Own Tablets are so popular. Thousands of mothers, throughout the country, not only use them for their own little ones but are always delighted to be able to recommend them to other mothers. Thousands of mothers have proved Baby's Own Tablets to be without an equal in relieving their little ones of any of the many minor ailments which arise out of a derangement of the stomach and bowels. Baby's Own Tablets are the ideal laxative—easy to take but thorough in action. They banish constipation and indigestion; break up colds and simple fevers; expel worms and make the teething period easy. The Tablets are sold by medicine dealers or by mail at 25 cents a box from The Dr. Williams' Medicine Co., Brockville, Ont.

Women are preferred to men as pearl divers at Takoku, Japan, because it is claimed they can stay under water longer.

Corns disappear when treated with Holloway's Corn Remover without leaving a scar.

We hope the firms which sell saxophones on installments are very prompt about taking them back when the installments fall behind.

Quickly Eases Irritated Throats

Slowly swallow a sip of "Buckley's". You'll be astonished by the immediate relief it brings to a sore, inflamed throat. Singers, speakers and smokers should never be without it. The first dose clears and soothes the throat and bronchial tubes — and there are 40 doses in a 75-cent bottle! At all druggists and guaranteed

W. K. Buckley, Limited, 142 Mutual St., Toronto 2

BUCKLEY'S MIXTURE

Acts like a flash—a single sip proves it

MUSICAL INSTRUMENTS

ULTRAPHONIC GRAMOPHONE, 38 selections, $165.00 for $55.00 Guaranteed. Poisson, 340 Mount-Royal East, Montreal.

A BROKEN DOWN SYSTEM.

This is a condition (or disease) to which doctors give many names, but which few of them really understand. It is simply weakness—a breakdown, as it were, of the vital forces that sustain the system. No matter what may be its causes (they are almost numberless), its symptoms are much the same; the more prominent being sleeplessness, sense of prostration or weariness, depression of spirits and want of energy for all the ordinary affairs of life. Now, what alone is absolutely essential in all such cases is increased vitality—vigour, vital strength and energy to throw off these morbid feelings, and as night succeeds the day this may be more certainly secured by a course of

THE NEW FRENCH REMEDY.

THERAPION No. 3

than by any other known combination. So surely as it is taken in accordance with the directions accompanying it, will the shattered health be restored

THE EXPIRING LAMP OF LIFE LIGHTED UP AFRESH,

and a new existence imparted in place of what had so lately seemed worn-out, used up, and valueless. This wonderful medicament is suitable for all ages constitutions and conditions, in either sex; and it is difficult to imagine a disease or derangement whose main feature is weakness, that will not be speedily and permanently overcome by this recuperative essence, which is destined to cast into oblivion everything that had preceded it for this wide-spread & numerous class of human ailments.

Sold by leading Chemists, or either No. sent on receipt of price by the Chemic Med. Co. Haverstock Rd. N.W.5, London

Local and Personal

Horse sweat pads at 65 cents and up at Alex. Mirabelli's.

BIRTH—On November 24th, to Mr. and Mrs. Stanley Hendren, a son.

WANTED—Pair of men's tubular skates and boots, size 9½. C. A. Mittun, Creston.

COW FOR SALE—Jersey-Shotthorn, just freshened, $75 with calf. Geo. Davie, Canyon.

FOR SALE—1923 model touring Chevrolet, in good shape. Apply Mrs. G. J. Bayle, Creston.

Mr. and Mrs. Denzil Maxwell were up from Sirdar for a weekend visit with Mrs. Jas. Maxwell.

J. Wymett Williams of West Creston was a business visitor at Nelson this week, leaving on Tuesday.

G. J. Bayle arrived from Northport at the end of the week, for a few days' stay with Mrs. Bayle and family.

The Girls Guild of Christ Church are having a sale and tea on the afternoon of Saturday, December 17th.

Mrs. M. Young and Miss Hirrell Miller, returned on Tuesday from a short visit with relatives in Cranbrook.

Algot Johnson and nepeew, Frits Johnson of Moyie, were weekend visitors at Creston, guests of Mrs. C. Fransen.

Mrs. A. R. Swanson was renewing acquaintances in Creston at the weekend, and was a guest of Mr. and Mrs. Jas. Cook.

The fall fair directors have leased the main building to Fred Waylett who will operate the skating rink again this winter.

FOR SALE—Half dozen purebred White Leghorn cockerels, from 250 to 300 egg hens, $3 apiece. "Dad" Browell, Canyon.

The annual meeting of Creston volunteer fire brigade takes place on Monday night, December 5th, at the town hall at 8 p.m.

Mrs. L. B. Schinnacer and daughter of Lethbridge, Alberta, are Creston visitors this week, guests of Mr. and Mrs. Emil Johnson.

For November the Valley had a gain in population of three, with three births, no deaths and one marriage recorded. Of the new arrivals two were girls.

R. L. Wilcox of Salmon Arm, an inspector for the poultry section of the B.C. department of agriculture, was here on an official visit at the end of the week.

WANTED—Responsible party would like to borrow $2000 at 8 per cent., giving first mortgage on 30-acre fruit farm as security. Write Box 27, Review Office.

Cash trading was very quiet at the Creston office of the provincial police for November, with an intake of about $105, of which amount $31 was fines and costs.

Mrs. W. B. Martin, who has been a hospital patient at Cranbrook for the past three weeks, arrived home on Tuesday, and is making a very satisfactory recovery.

FOR SALE—Heavy bobsleigh, $30. Also 4-year old horse, sound and gentle, $50, or would let out for keep to tesponsible party until February 15th. John Garfield, Creston.

Trinity United Church Ladies' Aid established high water mark of recent years at church dinner intake with an ingathering of $85 at their annual spread on Thursday night last.

Shareholders have received notices for the annual meeting of Creston Reclamation Company, Limited, to be held Monday night, December 5th. C. F. Hayes is the returning president.

Creston and District Women's Institute have the December meeting on Friday next at 3 p.m. The delegates to the recent Kootenay Boundary Institutes' conference at Kaslo will make their reports.

Careful buyers will do well to give Alex. Mirabelli a call. He has just put in new lines in men's work shoes, boys' school shoes, workingmen's gloves and socks, blankets, suitcases, kitchen utensils, etc.

Misses Lizzie and Lily Lewis and Hazel Cannady, who have been employed in a fruit packing warehouse at Wenatchee, Wash., for almost the past three months, arrived home the latter part of the week.

The Ladies' Guild of Christ Church have their annual bazaar and sale of work, with afternoon tea, at the Parish Hall on Saturday afternoon, December 3rd, from 2.30 to 6 o'clock, to which all are invited.

Trinity United Church Ladies' Aid remind of their annual bazaar with sale of cooking and afternoon tea, to be held in the church basement next Saturday afternoon, December 10th, from 2.30 to 5.30 o'clock.

The Native Sons of Canada will hold an organization meeting in the Parish Hall on Saturday, December 3rd. All eligible are invited to attend. Teams from Cranbrook and Kimberley will be here. Meeting at 8 p.m.

Creston Masonic Lodge has its election of officers at the December meeting on Wednesday night. T. W. Bundy is retirning master. The meeting will be held in the new lodge-room in the old Speers' Hall.

Canadian Legion of the British Empire Service League, Creston Valley Branch, meets in the Edmonson building on Tuesday, December 6th. All veterans welcome. Business meeting followed by usual social attraction.

Rev. W. A. Greer will give a lecture on "Mission Work of the Presbyterian Church at home and abroad" in St. Stephen's Church on Tuesday evening at 8 o'clock. The lecture will be illustrated by lantern slides, and all are welcome.

The opening up of Vancouver street between Barton and Victoria Avenues and putting a sidewalk on the north side is an improvement that will be appreciated, provididg, as it does, a short cut to and from the north side of the village.

Creston Curling Club has been reorganized for the coming season with Dr. Henderson re-elected president, and M. R. Joyce, secretary. The membership fee is cut to $10 and December 5th is the closing date for receiving members this year.

The deer shooting season has about two weeks to run. Locally the kill of venison has been lighter than last year. Chas. Moore has had the best luck to date. He got two fine bucks while hunting in the Kitchener country on Wednesday last, and has very generously remembered friends with some of the choice roasts.

Provincial police McLaren was a business visitor at Nelson at the first of the week. He took R. G. A. Hockley to that city for medical examination as to his sanity. Since losing a sum placed at $365 in a fake optical operation executed by a couple of travelling "specialists" about three months ago, Hockley's conduct has grown less rational every day, and on Friday it was necessary to take him in charge to avoid death by starvation.

R. H. Gale of Vancouver, who has done excellent work with the Reclamation Company for the past year in adjusting affairs with the Indian and public works departments, was a visitor at Nelson this week for the Waterways Commission hearing, and came on to Creston to fully acquaint himself with company activities to date. He was accompanied by H. Bays, a prominent business man of the terminal city.

The Presbyterian Ladies' Aid had quite a good turnout at the annual bazaar on Saturday afternoon, at which the cash intake was about $190. A prominent feature to this year's effort were the booths in charge of Mrs. R. Stevens' junior mission band workers whose ages are all under 12 years—whose intake was $24. The Ellen Dow Junior Auxiliary, in charge of Mrs. McLaren, had $21 worth of customers, and the Boys' Standfast Club in charge of Mrs. Dow, who offered their own make of baskets and candy had a trade totalling $21.

Christ Church Committee had a splendid turnout at the second of their monthly whists at the Parish Hall on Friday night. Bridge and ordinary whist were played, with the former the decided favorite and the high score prizes going to Mrs. Hopwood and C. H. Hare, while the consolation honors were awarded Mrs. J. R. Forbes and P. G. Ebbutt. At whist the high scores were made by Mrs. Collis and Ludwig Paulson of Cranbrook, and the consolation winners were Miss Marion Collis and W. E. McAlpine. Refreshments were served and the affair was thoroughly appreciated by all.

CARD OF THANKS

With deep emotion we wish to tender our hearty thanks to the many friends and sympathizers in our bereavement by their tokens of flowers, letters and attendance during the last rite of a beloved wife, mother, grandmother and sister.

O. J. WIGEN.

Anglican Church Services

SUNDAY, DEC. 4

CRESTON—8 a.m. and 7.30 p.m.
LISTER—11 a.m.

CATTLE ESTRAY

Came to the premises of the undersigned about November 16th, roan cow. Owner can have same on proving property and paying all expenses. D. LEARMONTH, Creston.

Strayed from the premises of the undersigned black two-year old heifer showing strain of Jersey, horns, no brands, notch in left ear. Reward for information leading to recovery. H. YOUNG, Canyon.

Creston Dairy

R. A. COMFORT

ANNOUNCEMENT

Due the steady advance in cest of all lines of feed, I am compelled to raise Milk prices, which from December 1st will be as follows:

MILK

JERSEY—8 Quarts for $1.20
HOLSTEIN—10 Quarts, $1.10

CREAM

Pint..... 30c ½-Pint.. 15c.

GERONA

Finished in Walnut. Height 37 inches. Width 19¾ inches. Depth 21 inches.

$115.00

This is your invitation to hear the New Brunswick Gerona Panatrope which I have in stock. Sold on easy payments. Call in and hear its wonderful tone qualities.

V. MAWSON

1. BE REGULAR. To get results, take your adjustments when advised by your Chiropractor.
2. BE FRANK. Chiropractors speak freely. Your spine tells the truth.
3. BE PUNCTUAL. Other people are waiting.
4. BE REASONABLE. One adjustment will help, many are necessary. Why expect in a few days what a score of doctors have fooled with for years?
5. BE HONEST. Say you are feeling better if you are.
6. BE FAIR. The Chiropractor is doing his best with the material you supply.
7. BE IN EARNEST. Life is too short to waste time over trifles.
8. BE WISE. Feeling good, keep on! We want to make it last.
9. BE PATIENT. We are more concerned over health than dollars. Nature takes time.
10. BE INQUISITIVE. The Chiropractor is glad to answer questions asked in good faith.
11. BE PLEASANT. Adopt the Chiropractic motto "KEEP SMILING," it will help both of us.
12. BE SENSIBLE. You are but one of the millions of sick persons in the world. The Chiropractor knows his job.
13. BE PROGRESSIVE. Would you be satisfied with the conditions existing twenty-five years ago? Chiropractic is a new science, but, like other useful discoveries, has broken all precedents of progressiveness.

C. A. MITTUN, D.C., Ph.C.

LAMONT BLDG.

NEW HOURS—Closed Wednesday and Saturday afternoons.

HEALTH IS WEALTH

CHRISTMAS HEADQUARTERS

Xmas Showing of Dolls

See our Windows. See our Shop

China, Toys, Chocolates, Smokes, Books, Perfumes, Ivory Goods, Leather Goods, Orthophonics, Magazine Subscriptions, and many fancy lines to choose from.

Xmas. Candles and Tree Decorations.
Xmas. Crepe Paper and Ribbons fot tieing.
Xmas Greeting Cards, both personal and common choice.

CRESTON DRUG & BOOK STORE

GEO. H. KELLY

It's What You Hear that Counts!

And listening to any radio set you can instantly detect superiority or inferiority of performance. We invite you to judge

KOLSTER RADIO

on this impartial basis. We are satisfied that Kolster superiority, its amazing quality of tone, its hair line selectivity, the remarkable ease with which it brings in distant stations, its simplicity and ease of operation will be so marked even when it is compared with sets costing much more that you will recognize it at once. We urge you to make it a point to have a Kolster demonstration before buying a radio set.

PREMIER GARAGE

PALMER & MAXWELL

SERVICE ON ANYTHING OPERATED BY GASOLINE

Business Accounts

We have watched many small business accounts opened in this Bank grow. We could cite instances when the small business has grown to be the leading industry in the community in which it is established. The service of the officers of this Bank may assist your business to become a leading industry.

IMPERIAL BANK

OF CANADA
CRESTON BRANCH,

C. W. ALLAN, Manager.

Do Not Lose Interest

—by delaying to deposit your savings.

IF you cannot visit us personally, send your deposits by mail. Have the satisfaction of knowing that your money is safely protected and is earning interest regularly.

THE CANADIAN BANK OF COMMERCE

Capital Paid Up $20,000,000
Reserve Fund $20,000,000

Creston Branch - R. J. Forbes, Manager

P. BURNS & CO., Ltd.

MEAT MERCHANTS

TRY OUR

SHAMROCK PORK SAUSAGE

An economical dish, easy to serve.

Shamrock Brand HAM, BACON and LARD

GLENDALE CREAMERY BUTTER

Government graded, highest quality.

FRESH and CURED FISH

all varieties.

Choicest BEEF, PORK, MUTTON, VEAL, LAMB

BURNS' IDEAL POULTRY FOOD

Increases egg production and produces better poultry. Buy the best.