Provincial Library apl 28

182

THE CRESTON REVIEW

Vol. XIX. CRESTON, B. C., FRIDAY. NOVEMBER 25, 1927 No. 42

Rural Deanery Discusses Papers

The fall meeting of the Anglican rural deanery of Cranbrook, which convened at Christ Church rectory last week, was attended by five of the seven ministers working in the deanery, the absentees being Rev. W. E. Thatcher of Golden, and Rev. A. Holmes of Invermere.

The first session was on Wednesday night when the block assessment of the different parishes was discussed, with the rural dean, Rev. H. U. Oswald of Fernie, presiding.

Thursday morning there was Holy Communion at 8.15 with the rural dean as celebrant, and this was followed by a morning session at which Rev. W. J. Crick of Kimberley submitted a paper on "The Rule of life," which provoked a very lively discussion.

In the afternoon Rev. S. Newby read a paper on "The Lausanne Conference," which was also discussed at length, and in the evening the members and adherents of Christ Church had opportunity to meet the visitors at whist in the Parish Hall.

Friday morning, Rev. A. Garlick of Michel was the celegrant at Holy Communion, and the morning session was taken up with the reading and discussing of a paper on "Parochial Problems," submitted by Rev. F. V. Harrison, rector of Cranbrook.

During their stay the visitors were billeted on village members of the church but were dined at the rectory by a ladies' committee headed by Miss Cotterill, Mrs. Spratt and Mrs. M. Young, and before the deanery adjourned a very hearty vote of thanks was passed to those who had in any way helped with the deanery work.

Kitchener

Mrs. G. Cam, sr., and daughter of Sirdar were between train callers at Kitchener on Sunday.

Kitchener had a distinguished lot of visitors from Creston the past week, including the two hotelmen, Geo. Strong and M. J. Beninger, and Frank Staples.

J. D. Spiers and Hugh Taylor of Creston wese here on a public works department inspection trip on Tuesday.

Miss Alice Molander is now employed by Mr. Curran, who is disposing of the Continental Lumber Company equipment.

Nels. Winlaw, C. O. Rodgers and H. J. Irving, well known sawmillmen of Wynndel and Creston respectively, were business callers this week. The two latter were looking after the removal of some machinery from the Continental Lumber Company sawmill.

Jock McRobb, Jim Dodds and Geo. Begg were other Crestonites favoring with a call the past week, arriving on Saturday.

C. Senesael, who is with a road crew at Boswell was a between trains visitor on Sunday.

A. Ragotte was in from Kuskanook to spend the weekend with Kitchener friends.

Sid Abar, who is working at Wynndel at present was home for a Sunday visit.

Fritz Molander, who has been working at Salmo for some time past, arrived home on Sunday.

Bert Hobden was a visitor from Huscroft at the weekend with his sister, Miss Hazel Hobden, principal of Kitchener school.

Sirdar

Mrs. Heap, Mrs. Martin and Mrs. Whiteside were at Creston on Sunday, their mother, Mrs. Simister, having a birthday anniversary to celebrate that day.

Rev. S. Newby of Creston was here on Sunday evening for Church of England service, having been motored down by Mr. Greenwood, and had quite a good turnout.

Fred Payne of Creston is here again on the roundhouse staff, while G. Zegnick is taking his usual vacation.

Mrs. Brawn and Mrs. Lousby were between trains callers at Creston on Friday.

The Ladies' Auxiliary of the Community Club organization are having a bazaar at the schoolhouse on the afternoon of Saturday, December 3rd, the proceeds of which go to the hall fund. They are also having a raffle of a Christmas cake and as well as a ham. Drawing to take place during Christmas week.

Over $40 was gathered in for the Sirdar Community Hall fund at an afternoon sale and tea at the schoolhouse on Saturday. $12.25 was the proceeds of a sale of pickles, jellies, etc., put on by Mrs. North and her guest, Mrs. Buckland, and Mesdames Whiteside, Heap and Martin had a sale of pantry products the intake at which along with the tea served by a committee of ladies accounted for another $30.

Wynndel

John Wittman got back from Alberta last week, where he has been employed for a few months at harvest and threshing.

Mr. and Mrs. H. A. Bathie, who have been at Claresholm, Alberta, for harvest work, are home for the winter.

Mr. and Mrs. Hackett and Murray, are other harvesters to return the past week. They were working near Lethbridge, Alberta.

The Kill Kare Klub had its inaugural meeting on Wednesday evening last for the election of officers, when the following were chosen: President—F. Hagen. Vice-president—Howard Slingsby; Secretary-treasurer, Miss D. Payette.

Mr. and Mrs. Jas. Wood were renewing acquaintances in Creston a few days last week.

Mrs. Wall and son Ronald, left last week for Medicine Hat, Alberta, to join Mr. Wall, who has a position for the winter, and where they will reside until spring.

Remember sale of work and whist drive on Saturday, November 26th, at old schoolhouse. Sale opens at 3 p.m. Whist at 8 p.m. Admission to whist drive 50 cents, including lunch.

Wynndel had about seven representatives at the Banff orchestra dance at Creston on Tuesday night last, and all report a very fine time. Those making up the delegation were Misses Lunt, H. Andestad, D. Payette and Messrs. C. Carlson, H. Slingsby and L. Williams.

Erickson

Mrs. Howard of Kitchener is a visitor here this week, a guest of Mrs. Jas. Carr.

Stewart Penson had the good luck to bag a 150 pound buck while on a hunt at Hazel Creek at the end of the week. Very little venison has come into Erickson so far this season.

Dick Penson, who has been working with the gang clearing the road right of way between Kuskanook and Sanca, arrived home at the weekend.

Lucille Murphy, who had the misfortune to break her leg while playing at the school grounds some weeks ago, is able to resume her studies this week.

From prssent appearances last year's custom will be followed and no school Christmas concert put on.

Miss Reuiah Penson was given a surprise party at the Penson home on Friday night, with a large turnout of the young folks for the affair.

Three of the four Red and Gun Club championships at 1927 fishing have been awarded Erickson anglers. Melt Beam and Chas. Clay were the king pin bass catchers, and Ed. Martin, jr., gets the prize for lake trout.

Lister

Mrs. Geo. Jacks was at Canyon on Saturday night where she contributed several elocutionary numbers at the Ladies' Aid concert in her usual finished style.

Due to the very heavy state of the roads Lister Trading & Supply Company, Limited, are compelled to warehouse a carload of Ogilvie flour and feeds at Erickson till travelling improves.

The Community Society are having their first whist drive of the season at the schoolhouse on Saturday night, 26th, at 8.30 o'clock.

Local hunters are having a little better luck with the deer the past few days. At the weekend Ted Bucknell and Principal Parker each brought in a 4 point buck.

Rev. J. Herdman of Creston was here on Sunday morning for United Church service, and was favored with a good turnout.

The home of Mr. and Mrs. Harol Langston was invaded on Saturday night by a surprise party of friends who helped him with a very auspicious celebration of his birthday. Bridge was the order of the evening, with a very fine lunch to close proceedings.

Col and Mrs. Lister and Ruby Lister were at Cranbrook on Tuesday, where the latter was one of a class of five graduating as nurses at St. Eugene Hospital.

Ted Smith and A. E. and F. A. Tedford have just taken a log hauling and skidding contract with Putnam, Palmer & Staples, Limited. Logs are being hauled from the south end of the limit and banked on the right of way near the Lapointe place.

A marriage of interest to many here was solemnized at Trail on Friday last when Miss Annie Hoyle of Trail became the bride of Mervyn Williams of the same town, and more recently of Lister. They went through via Yahk and Spokane on a wedding trip to Portland, Oregon, and California points.

Canyon City

Miss Helen McRobb is a visitor at Kimberley this week, where she is holidaying with her sister, Mrs. Houle.

Mr. and Mrs. Jim Bateman and family left a few days ago for Calgary, Alberta, where they will be spending the winter.

Eric Olsen is just back from a ten day visit with his daughter, Mrs. Potterfield, at Spokane.

Friends of Mrs. Gross will regret to hear that her health does not show quite the desired improvement, after the severe fall she got some weeks ago.

At the annual meeting of Canyon Water Users' Association on the 12th, H. Young was re-elected to succeed himself as a director, and the 1927-28 board is made up of G. Davie, F. Knott, G. E. VanAckeran, T. R. Mawson and H. Young.

J. P. Johnston has completed a deal with Major Mallandaine for the use of a mill site near the Canyon and will get the plant running as quickly as possible, shipping ties, etc., from the Lipsett (McNeillie) siding.

Matt. and Bill Clayton are this week's lucky ones at deer hunting. They got quite a fine buck at the Skimmerhorn camp. Jeff Knott and S. Penson broke into the deer killing class of 1927 by taking a buck at Hazel Creek at the end of the week.

By long odds the best all round entertainment of the season was the Ladies' Aid bean supper and concert at the hall on Saturday night. The spread of good things to eat has never been excelled, and the concert programme was one of surprises throughout. The big hit of the evening were the numbers by the kitchen orchestra who produced wonderful melodies from all sorts of kitchen utensils under the direction of Mrs. Blair, drums. Mrs. Dave Rogers had a minstrel skit and got a great hand on her rendition of "Honey, stay in your own backyard." Mrs. Kolthammer and Miss Muriel Knott certainly pleased with their Dutch folk dance, as did the dozen young ladies in a flower drill. Mrs. Jacks of Lister rounded off the evening's offerings with some well chosen and equally well executed elocutionary numbers. The proceeds the evening totalled $45.

Champion Fishermen

Vic Mawson has just announced the winners in the annual fishing competition conducted by the store. In black bass, Melt Beam is champion fisherman with 4 pound 9 ounce specimen. This bass was 19 inches long and had 14½ inch girth. His almost neighbor Charles Clay ran a close second with a sample weighing 4 pounds 2 ounces, 19 inches long and a girth of 13¾ inches. At trout catching, C.P.R. tie inspector Dan MacDonald captured first place with a rainbow that tipped the beam at 1 pound 15 ounces; 17¾ inches long, and 9¼ inch girth. Ed. Martin, jr., led the anglers who tried their luck for the biggest trout taken in Kootenay Lake, with one that weighed 1 pound 7 ounces; 15 inches long, and girth 8½ inches.

Local and Personal

HAY FOR SALE—12 tons first class alfalfa, spot cash. A. Stewart Evans Camp Lister.

Mrs. Geo. Murrell and two children arrived yesterday from Norfolk, England, and are to be permanent residents of Creston Mr. Murrell having recently purchased the W. P. Stark ranch.

Fred Ryckman, Indian constable, Cranbrook, was here on a visit at the end of the week, appraising the needs of the reds in the way of winter stock feed. Last winter about $400 had to be spent and the outlay will be much heavier this season.

Wm. Ramsay of Nelson, public works department district engineer, was here at the end of the week, touring the Valley making up the estimates for 1928. The north and south highway will be included, and if a united effort is put forth there seems no reason why the road should not be put in early next year.

John Martin of Cranbrook was a fraternal visitor at Creston at the end of the week, and met with considerable success signing up members for the Native Sons of Canada. As yet there is no announcement as to whether the local chapter of the Native Sons, which was inaugurated about three years ago, will be revived.

Clergy attending the Anglican rural deanery at Creston last week were guests in Creston homes. Rev. A. Garlick of Michel stopped at the rectory; Rev. H. U. Oswald of Fernie was with Mr. and Mrs. Greenwood; Rev. W. J. Crick of Kimberley, with Mr. and Mrs. Hayes; and Rev. F. V. Harrison, Cranbrook, with Mr. and Mrs. Twigg

5 Crews Working Kuskanook Road

Clearing the right of way of the Kuskanook-Gray Creek road is now in full swing, with every prospect of the work being completed by the first of the year, according to district engineer Wm. Ramsay of Nelson, who was here at the end of the week.

A 50-foot right of way is being provided for, and five different gangs are on the job. Roy McGregor is in charge of the Crawford Bay crew. John Adams is handling the gang at Gray Creek; Mr. Bartley is the supervisor at Boswell, J. E. Hayden at Twin Bay, and Al. Davis at the start of work at Kuskanook.

There will be about 24 miles of road to build, with five miles of very heavy rock between Sanca and Kuskanook, with considerable rock formation to be reckoned with at other points.

A fair amount of heavy timber is being encountered in right of way clearing, and the cedar and fir particularly is being conserved for nse in building culverts and cribbing. At least five bridges will have to be constructed, but the road is being carried well up the hillside in order to shorten the length of these bridges as much as possibe.

Building the road at the higher elevation will cause disappointment to some of the local autoists who were hopeful that something near a water grade would be made and thus enable them to pass up Kuskanook and spend the weekends at some of the fine beaches along Kootenay Lake, Twin Bay being specially commended for this purpose. If these beaches are to be readily available Mr. Ramsay points out that it will be necessary to build roads down some of the draws in order to make the beach accessible by autos.

There is no announcement as yet as to whether the road building will start after the right of way is cleared or not, but the engineer is of the opinion nothing can be done until the necessary funds are voted by the legislature, which will not likely be until March at the earliest. Mr. Ramsay is hopeful construction will be by day labor rather than contract. He is confident the former system will be just as economical, and at the same time afford better opportunity of employing all the local labor that is available.

CHRIST CHURCH

BAZAAR

The Ladies' Guild of Christ Church will have their annual Bazaar in the

Parish Hall, Creston

Sat., Dec. 3

2.30 to 6 p.m.

PLAIN and FANCY NEEDLEWORK
HOME COOKING
NOVELTIES
CANDY

AFTERNOON TEA

Everybody Welcome!

GRAND THEATRE SATURDAY, NOV. 26

Now packed in *Aluminum*, the same as years ago.

RED ROSE TEA "is good tea"

RED ROSE ORANGE PEKOE is extra good.

Winter Traffic

Snow on the city streets should mean to all automobile drivers at least one thing, says a daily newspaper,—a driving speed of at least ten miles an hour less than summer speed. And this word of advice to city motorists may well be passed on to motorists on country roads.

Snow is a tricky surface. It provides good traction on paved streets and hard roads when a car is forging ahead, but no traction at all when the brakes are suddenly applied. In other words, a car can be driven easily on it, but can be stopped only with difficulty.

It is disconcerting to drive up to a street or road intersection at what in the summer months would be a moderate speed, and finding need of applying the brakes, feel the car sliding helplessly onward, or suddenly skidding to the side. It is disconcerting always, and it is frequently dangerous as well.

Experienced and careful drivers have various means of checking this sliding and swaying, but they know there is only one sure method, one real safety device—to drive slowly, and particularly so when near road intersections, curves, culverts, bridges, passing other cars, etc. Only so can a car on slippery roads be kept sufficiently under control for safety.

Pedestrians, too, should take warning. The practice of standing on the road just a foot or so away while a motor passes is dangerous enough on dry roads. It is doubly dangerous after the snow comes. If the driver has need to apply his brakes suddenly the car nine times out of ten will sway to the left or the right, and the pedestrian standing too close is likely to be side-swiped with unpleasant results.

Winter conditions should, in brief, intensify care in driving and walking. There is much greater liability to accident with snow on the ground.

Cold weather brings another danger which is not so much in evidence in summer. In cold weather motorists are tempted to start up their engines and allow them to run for a time to warm up within the closed doors of the garage. As a natural result the garage fills up with the deadly monoxide gas from the exhaust with all the possibilities for tragedy which such a condition brings about.

Another factor which necessitates greater care in winter driving is created by the fact that touring cars have all their curtains up while the windows of closed cars are kept shut. It is not possible, therefore, to signal with the same ease and effectiveness to other cars to the rear regarding the turn a driver may intend to make. In the winter, therefore, greater attention should be paid to the rear than is necessary during the summer months if accidents are to be avoided.

Ready To Sail the Bay Route

Steamship Company Makes Offer To Operate a Line Of Vessels

The offer of a steamship company with offices in London and Montreal, to operate a line of vessels from Fort Churchill to England and France, in return for a concession in the Fort Churchill District, is the latest incident resulting from the prospect of the completion of the railway and the preparation of the port for initial shipping within the next two years. The Swedish captain, who acts as spokesman for the company in making the offer to the Government, claims to have had a long experience in sailing the northern waters of Europe, going up to Archangel for many years and also into the Baltic Sea. Conditions for navigation on these routes, he says, are very similar to those on the Hudson Bay route and he regards a steamship service as an ordinary business proposition.

The value of the offer will depend on the terms, but the offer itself helps to dispel the idea held by some people of desperate perils of navigation which made the route commercially unfeasible.—Free Press.

Praise For Canada

Mrs. Stanley Baldwin Lauds Work Of Y.W.C.A. Here

On her recent visit to Canada, Mrs. Stanley Baldwin, wife of Premier Stanley Baldwin, of Great Britain, was "deeply humiliated" to find Canadians surpassed the people of Great Britain in caring for girls who earned their own living. Mrs. Baldwin made this statement in a letter read at the opening of the Young Women's Christian Association annual bazaar in London.

Referring to her visit to Canada, Mrs. Baldwin wrote: "I felt so ashamed when I was forced to admit that we have nothing in London to compare in this direction with the Y.W.C.A. clubs in Quebec, Ottawa and Toronto, and we had but one converted house in George street, Hanover Square, absolutely inadequate for the growing needs of women workers and incidentally the future mothers of our nation."

There are many ointments but ONLY ONE Zam-Buk

THE GREAT HERBAL SKIN BALM

British Industries Fair

Now Recognized As Greatest Annual Trade Fair Of the World

For the fourteenth consecutive year the British Government announces the holding of the British Industries Fair simultaneously in London and Birmingham from 20th February to 2nd March, 1928.

The British Industries Fair is now recognized as the principal annual trade fair of the world, and buyers from every continent flock to attend it. An idea of the interest taken in it can be gleaned from the fact that the Government itself issues more than a quarter of a million personal invitations to buyers in no less than 94 different countries.

Next year the Fair will surpass all its previous records and booking of space to date has necessitated large extensions and alterations to the buildings of the White City in London, while some completely new exhibition halls have had to be built in Birmingham to accommodate the increasing numbers of exhibitors.

As has been the case for several years past the Canadian Chamber of Commerce in London, is organizing considerable participation by Canadian manufacturers.

The exhibits at the London section of the Fair will consist in the main of such lines as jewellery, watches and clocks, scientific instruments and optical goods, pottery and glassware, leather goods, stationery and sports goods, fancy goods, clothing and textiles, wireless apparatus, chemists and druggists sundries, etc.

Full particulars and advance catalogues of the Fair can be obtained from The British Trade Commissioner, 703, Royal Bank Bldg., Winnipeg, who will be glad to issue invitations on behalf of the British Government to all business men who may require them.

Vancouver As Grain Port

Vancouver port's grain storage is rising rapidly with 3,321,185 bushels reported on October 28th, and boat movement of 307,930 bushels.

CONDITIONS THAT CALL FOR A TONIC

Symptons That the Blood Is Thin Should Not Be Neglected

Weak, lacking in strength, energy and ambition, nervous, sleepless, poor appetite, digestion disturbed — these are the symptoms of a great majority of people who have been benefited by the use of Dr. Williams' Pink Pills. The great value of this medicine in cases of this kind is proved by the statement of Mrs. W. Hensher, Kingston, Ont., who says:—"Following a severe cold I was left in a run-down, nervous condition; I had pains in the back and limbs and could scarcely move about. I did not sleep well at night and was despondent and discouraged. I decided to try Dr. Williams' Pink Pills, and can truthfully say that after the use of six boxes, the change in my condition was nothing short of marvellous. The pains vanished, I slept well, had a good appetite, and in every way felt well and strong. I also gave the pills to my daughter, who was in an anaemic condition and feeling quite miserable, and in her case, too, they restored health. I hope my experience may help some other weak person."

Dr. Williams' Pink Pills are sold by all medicine dealers or sent by mail at 50 cents a box by The Dr. Williams' Medicine Co., Brockville, Ont. A little book, "Building Up the Blood," which contains many useful health hints, will be sent free on request.

But few people ever get so full of emotion that they have no room for dinner.

No matter how deep-rooted the corn may be, it must yield to Holloway's Corn Remover if used as directed.

An eastern company is manufacturing a chemically treated paper for printing purposes, which will not burn.

They were discussing physical research, spiritualism, haunted houses, etc. "Do you believe that ghosts walk?" asked one ardent soul of an old gentleman. "Of course, I do," he replied: "there's abundant proof of the fact—haven't you ever heard the 'Dead March'?"

Are You Nervous? Sleepless?

St. Catharines, Ont.—"I was in such a nervous and rundown state of health that I could hardly get around to do my work. I could not sleep and the least noise or excitement would completely upset me and throw me into a nervous spell. I was advised to take Dr. Pierce's Favorite Prescription and I was soon well and strong and have never had another spell of nervousness since.

Mrs. Ada Taylor

"I always keep a bottle of Dr. Pierce's Pleasant Pellets in my medicine chest; they are the only medicine I have ever taken that would regulate the liver and relieve constipation without causing distress."—Mrs. Ada Taylor, 46 Wiley St.

Send 10c to Dr. Pierce's Laboratory in Bridgeburg, Ont., if you desire a trial pkg. Favorite Prescription tablets.

DYEING AND TINTING are so easy and perfect IF you use the same kind of dyes Professional Dyers use. Dyes that are put up in highly concentrated, finely powdered, soluble form. No work to dissolve them. Never any shaving, scraping or crumbling them up. They are:—

DY-O-LA DYES

BOYS & GIRLS $2.00 Given NO WORK JUST FUN

Simply sell 60 Sets of Our Famous Christmas Seals for 10c a set. When sold send us $3.00 and keep $2.00. We trust you until Christmas.—St. Nicholas Seal Co., Dept. 639 W.N.U., Brooklyn, N.Y., U.S.A.

A-1 OFFER TO INVENTORS. SEND for our free list of inventions wanted, and free advice. The Ramsey Company, International Patent Attorneys, 273 Bank St., Ottawa.

THE NEW FRENCH REMEDY. No. 1 THERAPION No. 2 No. 3

No. 1 for Bladder Catarrh. No. 2 for Blood & Skin Diseases. No. 3 for Chronic Weaknesses

Sold by leading Druggists, or return mail from Lyman Knox & Co., Montreal, P.Q.

A Canadian Pioneer of Transportation

Canada has always been a land of pioneers, especially in transportation. One of the greatest of these was Samuel Cunard, the founder of the Cunard Line, who, few people realize, was born in Halifax. He came of United Empire Loyalist stock, and the 21st of November is the anniversary of his birth 139 years ago, in 1787. It was due to Samuel Cunard's imagination and enterprise that the stout Britannia, practically the first steamship to cross the Atlantic, made her first run from Liverpool to Halifax and Boston in 1840. This little ship with her gross tonnage of but 1160 tons, her modest length of 207 feet, inaugurated an uninterrupted trans-Atlantic service which has been one of the great factors in the development of Canada during the past 86 years. The illustration above shows the founder of the Line, his signature, and the little Britannia contrasted with the Aquitania, representative of the modern giant liner.

The whole world knows Aspirin as an effective antidote for pain. *But it's just as important to know that there is only one genuine Aspirin.* The name Bayer is on every tablet, and on the box. If the name Bayer appears, it's genuine; and if it doesn't, it is not! Headaches are dispelled by Aspirin. So are colds, and the pain that goes with them; even neuralgia, neuritis, and rheumatism promptly relieved. Get Aspirin—at any drugstore—with proven directions.

Physicians prescribe Aspirin; it does NOT affect the heart

Aspirin is the trade mark (registered in Canada) indicating Bayer Manufacture. While it is well known that Aspirin means Bayer manufacture, to assure the public against imitations, the Tablets will be stamped with their "Bayer Cross" trademark.

ALL-CANADIAN PRODUCE DINNER HELD AT OTTAWA

Toronto. — Sixty years of agricultural development in the Dominion of Canada were fittingly celebrated by representatives of the country's basic industry at an all-Canadian products dinner given by Hon. W. R. Motherwell, Minister of Agriculture, on behalf of the Federal Government, on the opening day of the Royal Winter Fair. The gathering was honored by the presence of His Excellency the Governor-General and in addition to the Ministers of Agriculture from many of the provinces, many leaders in the public life of the country were seated at the head table.

Addresses by Lord Willingdon, the Federal Minister of Agriculture, and the ministers from the various provinces reflected the spirit of optimism which prevails throughout the country, the great strides which have been made along agricultural lines since Confederation and the prospects for even greater progress in the future.

Following the greeting of the Governor-General, Hon. Mr. Motherwell recalled the advances made in the industry, laying particular stress upon legislation designed to improve agricultural conditions, and he was followed by Hon. J. C. Elliott, Minister of Public Works, Hon. J. S. Martin, Ontario; J. Desilets, Quebec; Hon. J. A. Walker, Nova Scotia; Hon. L. Smith, New Brunswick; Hon. A. Prefontaine, Manitoba; Dr. Warnock, British Columbia; Hon. W. M. Lea, Prince Edward Island; J. J. Robertson, Saskatchewan and Hon. George Hoadley, Alberta.

The gathering concluded on a note of caution by the Alberta minister who, while endorsing the optimistic remarks of the various speakers appealed for earnest consideration of the immigration problem. He declared that because of the great industry which had been built up the question as to further settlement and development should be gone into carefully.

"Who are we going to ask into Canada to develop all these things—anybody?" queried Mr. Hoadley. "Our duty is clearly to give some thought to the people who are to be brought into the country."

Will Support Commission

United States Decides To Co-Operate On Disarmament Question

Geneva.—The United States has officially decided to continue its co-operation with the special disarmament commission created by the League of Nations for the preparation of a general conference on reduction in world armaments.

Washington notified the League that Hugh R. Wilson, United States minister to Switzerland, has been appointed American representative on the commission which meets at Geneva, November 30, to continue work on the preparation of a draft treaty.

Gives Figures To Government

London.—Sir Arthur Steel-Maitland, Minister of Labor, replying in the House of Commons to a question said in the past 12 months 82 men had applied at Labor exchanges in Liverpool and district for settlement in Canada. Ten of these, he said, had withdrawn their applications and 16 were not acceptable by the Dominion authorities.

Gigantic Airplane Carrier

Camden, N.J.—The United States navy's newest and largest aeroplane carrier, the Saratoga, has gone into commission. Capable of making 33 knots, with its electrically driven propeller, the mammoth 35,000 ton ship is also said to be the fastest large boat afloat. It is to be equipped with 85 aeroplanes and when completed will be assigned to the Pacific fleet.

Mexico Bans Food Exports

Mexico City.—For the purpose of conserving domestic food supplies, the government has prepared an order forbidding the exportation from Mexico of "articles of necessary consumption." These include corn, wheat, beans, peas, potatoes, salt, butter and sugar. Coal may also be included later.

"Britain's Waning Prestige"

New York Editor Speaks Of Alliance With United States

Chicago.—Great Britain is trying to avert the disintegration of the Empire upon which "the sun never sets" by formation of a union with the United States, Charles Edward Russell, New York editor and lecturer, declared at the trial of William McAndrew, suspended superintendent of schools.

Russell, who was commissioner on public information to England during the world war, was called to substantiate charges of Mayor William Hale Thompson that British propaganda had entered schools of the United States in history texts.

Since the world war, British dominions have drawn away from the mother country and the British foreign markets have been narrowed, Russell testified. A waning prestige in world affairs would be restored through an alliance with the United States, he concluded.

Should London propaganda be successful in the United States and an English-speaking union result, a war between Britain and the United States on one side, and France, Spain, Italy, Portugal, Mexico and South America on the other would be inevitable, Russell predicted.

Drastic Changes In Manitoba Liquor Law

Will Be Submitted By Provincial Government When Legislature Assembles

Winnipeg. — In a determined attempt to eliminate the bootleg liquor trade from the province, the Manitoba Government has prepared drastic changes in the provincial liquor laws, according to reports emanating from the parliament buildings. It is reported that not only will the sale of beer by the glass be instituted, as the electors demanded in the plebescite of last June, but the government will provide for the sale of hard liquor through a cash and carry system.

The Manitoba Free Press says:

"Sweeping changes in the liquor laws of the province are made in the legislation which the provincial government will submit when the legislature assembles early next month.

"All existing liquor legislation is repealed and the new law will, according to unofficial but reliable reports, provide not only for the sale of beer by the glass, but for the sale of hard liquor by the bottle, or the cash and carry system."

Pays Death Duties

London. — Right Hon. Winston Churchill, chancellor of the exchequer, announced in the House of Commons that Lady Houston, widow of Sir Robert Houston, had paid to the government $7,500,000 as an "act of grace," despite the fact that the wealthy shipbuilder before his death moved to Jersey Island, presumably to avoid the high British death duties.

A More Unified Canada

Toronto. — Despite the attractiveness added to farm life by modern conveniences, Canada's youth will not stay on the land until agriculture is put on the same footing as industry, declared Premier J. E. Brownlee, Alberta, speaking here. He also stressed the inter-dependence of the provinces, in urging a more unified Canada.

Fined For Cruelty

Ottawa.—Carrying live hens with their heads downward causes the birds unnecessary suffering, Magistrate Hopewell held in the police court here. He fined two women who persisted in carrying their fowl in that manner after they were warned by the Humane Society Inspector.

Prince Is Popular

London.—The second unruly demonstration by admirers of the Prince of Wales within a few days occurred recently when 5,000 women and flappers, who had gathered to watch the Prince emerge from a moving picture show rushed his automobile.

Change Design Of British Coins

London.—On December 1, for the first time since 1816, a simultaneous change in the designs of all British silver coinage will be effective. Gold and copper coinage will not be affected. The alterations are all on the obverse side.

Figures In British Finance

E. R. Peacock, M.A., of London, England, former Canadian, son of a Glengarry minister, and once on the staff of Queens University, Kingston, who is now a dominant figure in British finance. He is at present in Canada and calls the Dominion the country of the future.

To Represent Canada

Senator Dandurand Will Leave For Geneva Within Few Days

Ottawa.—Hon. Raoul Dandurand, government leader in the Senate, was apointed Canada's representative at the next session of the League of Nations Council, Premier King announced following a meeting of the privy council. The prime minister declared that Senator Dandurand would leave for Geneva within the next day or two to be present at the forthcoming council meeting.

Senator Dandurand represented Canada when this country was elected to the council of the league this year. The prime minister pointed out that the appointment was not permanent.

Eight Fighting Planes

Canadian Government Purchases Machines For Military Training

Ottawa.—The Canadian Government will receive eight fighting aeroplanes during the next month to be sent to Camp Borden, Ont. Planes used in present day military training are divided into three classes—initial training 'planes, advanced training 'planes, and service 'planes. Of the first two classes there are already a number at Camp Borden, but not actual fighting machines, so the final course of a military airman could not be completed there. The new 'planes will complete the cycle of training.

Electric Accumulator Is Latest Invention

Device May Revolutionize Every Form Of Transportation

London.—An electric accumulator, stated to be powerful enough to drive an express train over a long distance on any existing track without a third rail or overhead wires, is being secretly tested in London, says the Daily Express.

The accumulator, or storage battery, is the invention of a Spanish Jesuit priest, Father Almeida, of Salamanca, who is backed by a group of prominent British financiers. The device can also be used on automobiles, the paper said, which foreshadows the possibility of its revolutionizing every form of transportation.

A company has been formed to develop the invention but its directors have refrained from advancing claims for it until its success is demonstrated.

Winners At Royal Show

Grain From Saskatchewan and Manitoba Given Prizes At Winter Fair

Toronto.—A sample of the new variety of wheat, known as Reward, exhibited by William Pierce of Birtle, Man., took first prize in the spring wheat (except Durum), competition at the Royal Winter Fair. Some 30 samples were entered in the class.

Second and third places also went to Western exhibitors, Joseph Hames, of Orkney, Sask., taking the second ribbon, with his exhibit of Marquis wheat, while George S. Canfield, of Wildrose, Sask., won third place, also on Marquis.

In the Durum wheat class William Darnborough, of Laura, Sask., took first place, while his son won second prize, and J. W. McGhie, of Marquis, Sask., was awarded third.

All fall wheat prizes went to Ontario exhibitors.

Name Stations On H.B. Line

Request Made To Name Stations After Men Who Boosted the Road

Saskatoon. — Commissioner J. H. Holmes, of the local Board of Trade sent the following telegram to Hon. C. A. Dunning, minister of railways:

"Ottawa press dispatch, fourteenth instant, states names of stations on Hudson's Bay Railway are now being decided upon. In that connection we courteously express the hope that justice will be done to Saskatchewan men identified for over 40 years with Bay project, and concerning whom unanimous public opinion concedes the rendering of essential service in furtherance of opening the Hudson Bay route. Please ackowledge receipt."

C.P.R. Handles Record Amount of Grain

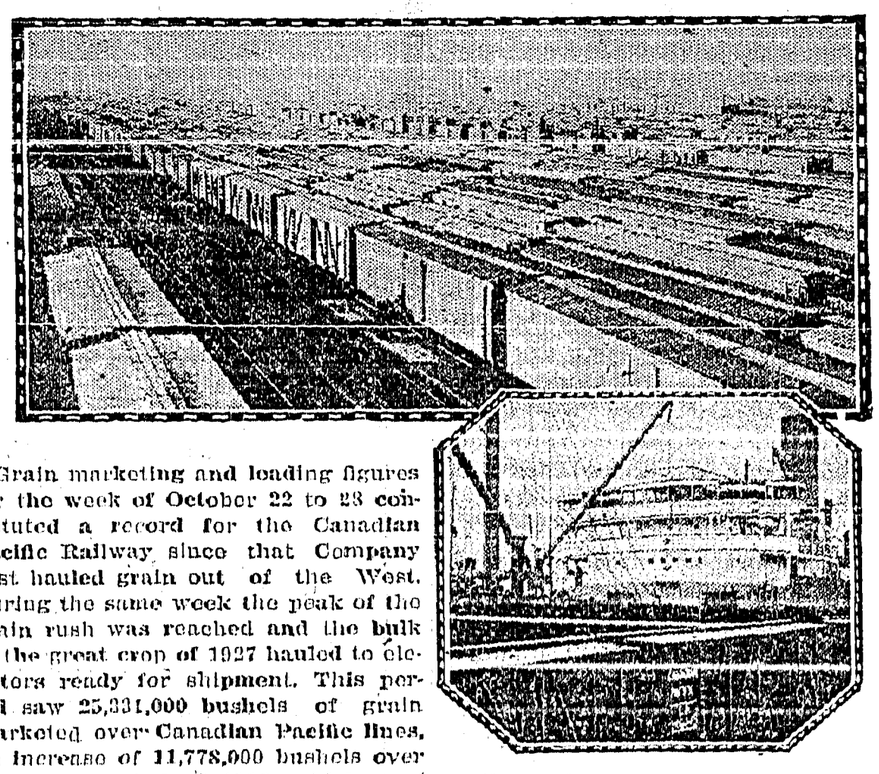

1. View of Grain Cars at the Transcona Yards, Winnipeg. 2. Loading Grain Freighter at Fort William.

Grain marketing and loading figures for the week of October 22 to 28 constituted a record for the Canadian Pacific Railway since that Company first hauled grain out of the West. During the same week the peak of the grain rush was reached and the bulk of the great crop of 1927 hauled to elevators ready for shipment. This period saw 25,331,000 bushels of grain marketed over Canadian Pacific lines, an increase of 11,778,000 bushels over the same period of 1926, which year was considered one of the greatest grain years in history of the west. Monday, October 24 was the record day when 5,110,000 bushels were marketed. This exceeds by several million bushels the total grain production of western Canada in the year 1887.

As a result of the heavy marketing the grain loadings reported by this railway reached a record figure. For the same period this year 12,552 cars were loaded as compared with 8,370 cars for the corresponding period of last year.

Despite the exceptionally heavy movement of grain, operations at the Transcona yards in Winnipeg, where grain activities centre, have gone along without a hitch. This was made possible by months of preparation for the expected rush.

BRITAIN DECIDES ON REDUCTION OF NAVAL PROGRAM

London.—Although provision was made in current naval estimates for laying down three new British cruisers this fiscal year, only one will actually be laid down, Right Hon. W. C. Bridgeman, first lord of the admiralty, told a questioner in the House of Commons.

Mr. Bridgeman said the Government had decided that in view of the situation disclosed at the recent Geneva tri-partite naval disarmament conference it was not necessary to proceed with laying down the other two vessels this year.

Commenting on the statement The Westminster Gazette's political correspondent says:

"The Government at last has bowed to the storm of protest from the country on the excessive national expenditure and the need for further disarmament measures. Whether, however, Mr. Bridgeman's statement is a concession in form or one of substance cannot be determined until next year's shipbuilding program is presented to Parliament."

Twenty-Five Nations Enter Olympic Games

Hockey Players From Canada Will Participate In Winter Sports

Geneva.—Twenty-five nations have announced their intention to date of participating in the second Olympic winter games in February, 1928, at the famous Swiss winter sport resort of St. Moritz.

Preparations under way as well as the entries that have been made indicate the games will exceed in intrest from very point of view the first Olympic winter contests that were held in 1924 at Chamonix.

The official program which will cover a period of a little more than one week, from February 11 to 19, includes individual contests, team contests and demonstrations. These cover skating, ski-ing, hockey and bob-sledding, besides demonstrations of "skikjoring" or ski-ing behind horses.

The hockey contests will have representatives of the best ice teams of the world, including those of Norway, Sweden, Poland, Czecho-Slovakia, Canada and many others.

Horses For Chicago Show

Western Canada Breeders To Have Entries In Livestock Exhibition

Chicago.—The horse breeders of Western Canada, long renowned for their success in the production of high grade draft animals, will come to the international livestock exposition here this week, favored to win a large share of the ribbons in the draft horse division.

Particuarly in the Clydesdale class are they expected to make a strong showing.

Many of the familiar names among the Canadian breeders are absent from this year's entry list in the Clydesdale class, Haggerty and Black, breeders of last year's grand champion, are not entered, nor is J. H. Pearce, who bred the reserve champion. However there will be a heavy entry from other Western Canadian breeders.

Man With the Longest Beard Dead

Wahpeton, N.D. — Hans Langseth, 82, Richland County farmer, famous for his 17 foot beard, is dead. For years after letting his beard go uncut from July 14, 1875, he travelled around the world with a circus, without meeting a match for his beard, which he could wrap around his neck like a long muffler. In 1922 he won the world's longest beard championship at the days of '49 celebration in Sacramento.

Denied Vote In Ireland

Belfast, Ireland.—The Northern Ireland legislature, by a vote of 35 to 11, has rejected Joseph Devlin's bill giving women the right of franchise at 21, the same as men. Premier Lord Craigavon said that when the Government later introduces its bill to abolish proportional representation it hoped to embody it in a provision for the enfranchisement of women at 21, if the British parliament did the same.

THE CRESTON REVIEW

Issued every Friday at Creston, B.C.
Subscription: $2.50 a year in advance.
$3.00 to U.S. points.
C. F. HAYES, Editor and Owner.

CRESTON, B.C., FRIDAY, NOV. 25

Date is Important

The local institute is to be commended on its enterprise in asking for (and obtaining) the 1928 conference of the Women's Institutes of Kootenay-Roundary.

As a member of the larger ganization it is but fair that Creston should at least take i s turn in assuming responsibility for this annual get-together, in addition to which such gatherings have considerable advertising value if attractive entertainment is given the visitors in between conference sessions.

However, if real worth while hospitality is to be extended Creston Institute should see to it that the gathering here is held earlier in the season than November. To be assured of the most satisfactory all round results early September should be insisted on for conference dates.

Investigation is in Order

Things are pretty bad alright. But thi, time it's at Cranbrook, with the Courier lamenting the fact that in that big section of East Kootenay there has been hardly 25 marriages this year, and certifying that in the territory referred to there are almost 1000 bachelors earning from $150 to $250 a month. Editor Sullivan's cureall is an annual tax of not less than $100 on all these might-be benedicts, and insists that the government should do something forthwith.

Before acceding to such demand, and enacting province-wide legislation that may not be required in other places than Cranbrook, the Review would suggest a royal commission consisting of, possibly, Archie Raworth, Aid. MacPherson, and John Fingal Smith, Cranbrook's octegnarian resident, who is still going strong with two score and ten years of serene married life to his credit.

In this investigational work the Review sincerely regrets having to overlook ex-Mayor Balment; but this is no laughing matter.

And in a matter so vitally affecting the setting up of new homes let us have no half baked legislation

Day of Miracles Not Past

But while things may be pretty bad alright, especially as affecting bachelordom, at Cranbrook, a section of the ladies in that town have just wrought what may well be classed as a miracle. Look at this from last week's Courier:

> "A very enthusiastic meeting of the Ladies' Aid of the United Church was held at the home of Mrs. J. P. Fink on Tuesday afternoon, recording an attendance of forty-one members. Following a decision to dispense with a bazaar and its attendant months of labor, collectors were appointed earlier in the year to canvas the entire congregation, with the result that the voluntary givings amounted to over five hundred dollars to date with the assurance of about one hundred more to follow."

If Creston could only induce all its ladies' aids to copy this splendid example, and devote even half the time so saved to promoting some community objective, even the much-desired swimming pool could be confidently looked forward to.

Board Must Make Selection

Now that C. W. Allan has been united in the bonds of wedlock Creston board of trade at its annual banquet will be shy a very worthy champion of the fair sex when the well deserved toast to the ladies needs sponsoring.

For at least seven years Mr. Allan has made this topic his after-dinner speechmaking specialty and has just about attained 100 per cent. efficiency, and a competent successor is going to take time to develop.

With D. T. Scrimgeour no longer with us it would look as if the mantle of Allan will have to descend on his fellow-countryman, Bill Fraser, who is hereby requested to cultivate his Scotch friend's acquaintance.

With a big Women's Institute banquet looming up for 1928 it behooves Creston to have someone worthy and well qualified for this toast above all others.

Why This Hesitancy

R. B. Bennett, the newly selected federal Conservative leader, would appear to be a great respector of the first of the ten political commandments, "Thou shalt be discreet."

Elevated to his new position with a remarkable show of enthusiasm, particularly by western Conservatives, one would naturally suppose Mr. Bennett would be ready to show his admirers west of the great lakes that their confidence had not been misplaced at the very fir t opportunity presenting itself.

But whatever notions the partizan rank and file may have become possessed of in this regard, certainly Mr. Bennett is not taking himself too seriously as yet.

Early next month there is to be a Dominion election in the Saskatchewan riding of Maple Creek. The Liberal candidate is already in the field, and the Progressives are considering opposing him, but to date there is not even a hint that a Conservative will be in the running.

What is wrong with this brand new Conservative policy anyway, when the chief exponent does not care to risk winning even one of Dr. Tolmie's so called moral victories?

Keep Up the Good Work

Judging by the unusual interest aroused at the recent debate on the none too lovely subject of war, it would look as if Creston is again manifesting a commendable interest in what may be termed a more serious sort of entertainment—provided the price is right.

The Review sincerely trusts this change for the better is steadily maintained and with due deference would observe that a good move in this direction would be for such organizations as the Institute, Board of Trade and the Legion to get together and arrange for another visit from Walter McRaye, who appeared here under the Institute banner a few weeks ago and made a wonderfully fine impression, and who should draw an audience that will pack the Grand theatre on a return call if given the right sort of backing—and no charge for admission.

Mr. McRaye is western Canada's foremost exponent of Canadianism, and delivers a straight from the shoulder talk on Canada's problems in terms that both entertain and enlighten young and old alike.

In these times when serious reading is less and less indulged in addresses of the sort McRaye specializes in are the more valuable, and particularly in communities such as this.

Up to the middle of October the Associated Growers had shipped 102 carloads of apples to the United States, 453 cars to Alberta, and 479 to Saskatchewan. At that date a total of 1849 cars had been handled.

QUALITY IS NEVER AN ACCIDENT

The QUALITY of the merchandise we carry is the very finest that can be had. Our stock of

Christmas Fruits

has arrived and is certainly of exceptional Quality

Seedless Muscats, pkg.	20c	Sunmaid Prunes, 2 lb. pkg	35c
" " 2 lbs	35c	Blue Ribbon Peaches, 2 lb. pkg.	60c
" " 4 lbs.	65c	" Figs, 3 lb. pkg	50c
Muscat, Puffed, pkg.	20c	Dromedary Dates, pkg	25c
Imported Currants, lb.	20c	Glaced Cherries, pkg	40c

NEW PEELS—Citron, Orange and Lemon
Shelled Walnuts and Almonds

Buy your Christmas Groceries from our stock and have your order delivered to your home.

Dry Goods Groceries **S. A. SPEERS** Furniture Hardware

Have Your Feet Comfortable and Well Shod

by wearing

Murray's Shoes in New Styles

for Men and Women

and

Penman's Hose

for Men, Women and Children, in all new shades, in Wool, Silk and Wool, and All Silk.

Agents for Jaeger All Wool.

CRESTON MERCANTILE COMPANY
LIMITED

BRITISH COLUMBIA

The Mineral Province of Western Canada

TO THE END OF DECEMBER, 1926

Has produced Minerals as follows: Placer Gold, $78,018,948; Lode Gold, $126,972,318, Silver, $80,787,003; Lead, $106,976,442; Copper $209,967,068; Zinc, $50,512,557; Coal and Coke, $264,699,133; Structural Materials and Miscellaneous Minerals, $50,175,407; making its mineral production to the end of 1925 show an

Aggregate Value of $988,108,470

Production for year ending December, 1926, $67,188,842

The Mining Laws of this Province are more liberal and the fees lower than those of any other Province in the Dominion, or any colony in the British Empire.

Mineral locations are granted to discoverers for nominal fees.

Absolute Titles are obtained by developing such properties, the security of which is guaranteed by Crown grants.

Full information, together with Mining Reports and Maps, may be obtained gratis by addressing—

THE HON. THE MINISTER OF MINES
VICTORIA, BRITISH COLUMBIA

N.B.—Practically all British Columbia Mineral Properties upon which development work has been done are described in some one of the Annual Reports of the Minister of Mines. Those considering mining investments should refer to such reports. They are available without charge on application to the Department of Mines, Victoria, B.C. Reports of the Geological Survey of Canada, Winch Building, Vancouver, are recommended as valuable sources of information.

Reports covering each of the Six Mineral Survey Districts are published separately, and are available on application.

Shoes Made to Order

New Stock of Harness

Second Hand Store in connection

A. Mirabelli

Shoe and Harness Repairing

MINERAL ACT

[FORM F]

Certificate of Improvements

NOTICE OF APPLICATION

NIAGARA MINERAL CLAIM. Situate in the Nelson Mining Division of West Kootenay District. Where located: On Iron Mountain, northwesterly from Kitchener, B.C. Lawful holder: Charles Plummer Hill, Victoria, B.C. Number of the holder's Free Miner's Certificate. No. 12016-D.

TAKE NOTICE that I, G. A. M. Young, Free Miner's Certificate No. 4334-D, acting as agent for the said Charles Plummer Hill, intend sixty days from the date hereof, to apply to the Mining Recorder for a certificate of improvements; for the purpose of obtaining a Crown Grant of the above claim.

And further take notice that action, under Section 85 of the Mineral Act, must be commenced before the issuance of such certificate of improvements.

Dated this 8th day of November, A.D. 1927.

Form No. 18.
[Section 32]

LAND ACT

Notice of Intention to Apply to Purchase Land

In West Kootenay Land Recording District of Province of British Columbia, and situate in Arrow Creek Valley on east slope of Goat Mountain.

TAKE NOTICE that Effie Frank Arrowsmith, of Creston, B.C., occupation, spinster, intends to apply for permission to purchase the following described lands: Commencing at a post planted one foot from South East corner of Sublot 130 of Lots 4592 and 4595; thence 20 chains west; thence 20 chains south; thence 20 chains east; thence 20 chains north, and containing 40 acres more or less.

EFFIE FRANK ARROWSMITH.

Dated September 5, 1927

SYNOPSIS OF LAND ACT AMENDMENTS

PRE-EMPTIONS

Vacant, unreserved, surveyed Crown lands may be pre-empted by British subjects over 18 years of age, and by aliens on declaring intention to become British subjects, conditional upon residence, occupation, and improvement for agricultural purposes.

Full information concerning regulations regarding pre-emptions, is given in Bulletin No. 1, Land Series, "How to Pre-empt Land," copies of which can be obtained free of charge by addressing the Department of Lands, Victoria, B.C., or to any Government Agent.

Records will be granted covering only land suitable for agricultural purposes, and which is not timberland, i.e., carrying over 5,000 board feet per acre west of the Coast Range and 8,000 feet per acre east of that range.

Applications for pre-emptions are to be addressed to the Land Commissioner of the Land Recording Division in which the land applied for is situated, and are made on printed forms, copies of which can be obtained from the Land Commissioner.

Pre-emptions must be occupied for five years and improvements made to value of $10 per acre, including clearing and cultivating at least five acres, before a Crown Grant can be received.

For more detailed information see the Bulletin "How to Pre-empt Land."

PURCHASE

Applications are received for purchase of vacant, unreserved Crown Lands, not being timberland, for agricultural purposes; minimum price of first-class (arable) land is $5 per acre, and second class (grazing) land $2.50 per acre. Further information regarding purchase or lease of Crown lands is given in Bulletin No. 10, Land Series, "Purchase and Lease of Crown Lands."

Mill, factory or industrial sites on timber land, not exceeding 40 acres, may be purchased or leased, the conditions including payment of stumpage.

HOMESITE LEASES

Unsurveyed areas not exceeding 20 acres may be leased as homesites, conditional upon a dwelling being erected in the first year, title being obtainable after residence and improvement conditions are fulfilled and land has been surveyed.

LEASES

For grazing and industrial purposes areas not exceeding 640 acres may be leased by one person or a company.

GRAZING

Under the Grazing Act the Province is divided into grazing districts and the range administered under a Grazing Commissioner. Annual grazing permits are issued based on numbers ranged, priority being given to established owners. Stock-owners may form associations for range management. Free, or partially free permits are available for settlers, campers or travellers, up to ten head.

NEWS OF KOOTENAYS

Kaslo had an October rainfall of just over three inches.

Fernie reports its 1927 tourist business as somewhat less than that of a year ago.

L. Harris, a Vernon bee man, claims to have harvested five tons of honey from 130 hives this season.

Of $113,000 of taxes levied at Penticton this year, close to $100,000 has been paid at November 1st.

The Roman Catholics at Rossland have purchased the old Crescent store and are rebuilding it into a parish hall.

The Cranbrook fox farm will pelt sixty animals this season, but still has thirty pairs on-hand for breeding purposes.

The Vernon district is pretty well deserted of Chinese vegetable growers, who have gone to Vancouver for the winter.

Up to the end of October $70,000 of new buildings have been got under construction at Penticton. $17,000 of this was for residences.

Vernon citizens paid between $40,000 and $50,000 in taxes on October 31st—the last day before penalty was added the 1927 rates.

Vernon council has been asked to enact a bylaw prohibiting Indians being in that town after 10 p.m. unless they have a permit.

Plans are being made for a new United Church at Cranbrook to be erected in the spring. Financial contributions are coming in generously.

The C.P.R. buys about three tons of honey this year from a Vernon apiarist to supply its dining cars between Vancouver and Winnipeg.

Lawyers Ross and Brault have this month moved out of Kimberley, and the town is now getting along nicely with but one resident lawyer.

The first straight carload of honey ever shipped out of the Okanagan went to Vancouver from Vernon on November 1st. It contained 12 tons.

Vernon golf club has just purchased an additional 100 acres and will extend its course from nine to eighteen holes—to be ready for 1928 playing season.

At Cranbrook the men's and ladies' Liberal associations have been amalgamated, with W. A. Nisbet as president, and Mrs. C. J. Little, vice-president.

The Cranbrook Courier is alarmed due the fact that for the first nine months of the year there have not been more than two dozen marriages in East Kootenay.

Recently five bodies of Chinese buried at Penticton were dug up and shipped to China for burial. The practice is to allow seven years to elapse before making the transfer.

Reckless auto driving is so common at Kaslo that the Women's Institute have asked the council to make a more stringent by-law to prevent driving to the common danger.

Foley & DesVoignes, who operate a muskrat farm at Copeland, have just shipped 200 rats to a rat farm in Montana. The price was $12.50 each. In 1926 the firm could not fill all the orders sent them.

Up to the middle of October the Associated Growers had shipped 102 carloads of apples to the United States, 453 cars to Alberta, and 479 to Saskatchewan. At that date a total of 1849 cars had been handled.

EVEN RICE HURT GIRL'S STOMACH

"I had indigestion so bad I was afraid to eat even rice. Adlerika has done me so much good that now I eat anything."—Ardenia Howard.

Adlerika relieves stomach gas and sourness in TEN minutes. Acting on BOTH upper and lower bowel, it removes old waste matter you never thought was in your system. Let Adlerika give your stomach and bowels a REAL cleansing and see how much better you will feel. It will surprise you!

The Fernie Free Press has figured it out that between 1906 and 1924 the coal miners in that area averaged a yearly loss of $206,357 due to strikes, which averaged 45 days yearly.

Trail expects to have artificial ice about December 1st and that town will then be independent of the weatherman for all ice sports. It is the first plant of the sort in the B.C. interior.

At Bonners Ferry the Commercial Club has come to the rescue of the small lot potato grower by securing storage for sixteen carloads of spuds which will be available at rental cost.

Home to the Old Country

for

Christmas - New Years

Travel

CANADIAN PACIFIC

Special Trains and Low Fares to the Seaboard during December

Leave WINNIPEG 10.00 a.m.

connecting with

Christmas Sailings

From WINNIPEG

Nov. 23	S.S. Mellita	from Montreal	Nov. 25	for Glasgow, Belfast, Liverpool
Dec. 3	S.S. Montclair "	St John	Dec. 6	" Belfast, Glasgow, Liverpool
Dec. 6	S.S. Montrose "	"	Dec. 9	" Belfast, Glasgow, Liverpool
Dec. 11	S.S. Montnairn "	"	Dec. 14	" Cobh, Cherbourg, Southampton
Dec. 12	S.S. Montcalm "	"	Dec. 15	" Belfast, Liverpool

Through Sleeping Cars to connect with Specials at Winnipeg will be operated from Edmonton, Calgary, Saskatoon Moose Jaw and Regina

For full particulars ask Ticket Agents

W. B. MARTIN, Creston. *T. W. BUNDY, Erickson*

Two Bits a Bundle

For Twenty-Five Cents we will supply you with a bundle of

Old Newspapers

that will keep you in fire-lighting material all winter—if you are a fairly regular stoker.

Slivers often produce blood poisoning. Don't take any chances by whittlin' shavin's when newspapers can be had at this price.

THE CRESTON REVIEW

COMMERCIAL PRINTING DEPT

Follow the Birds to VICTORIA B.C.

For Mild Winter Climate. Good Accommodation To Suit All Pockets. The Farmers' Holiday Playground.

Write:
Victoria and Island Publicity Bureau
(George I. Warren, Commissioner)
P. O. Box 608, Victoria, B. C.

2.27

Stop Childrens' Coughs

with Mathieu's Syrup

OF TAR & COD LIVER EXTRACT

Sold in generous size bottles by dealers everywhere.
The J. L. Mathieu Co., Props., Sherbrooke, Quebec.

Theatre Will Check Autos

Novel Experiment Is Planned For London In the Spring

If an experiment which will be tried by a Piccadilly Theatre when it opens next Spring is successful, London theatre goers who arrive in their own automobiles will be able to check at the door.

A new five-story garage with space for 5,000 cars is under construction near the theatre. It will be equipped with express elevators so as to expedite the handling of the cars. Reservations for the machines will be made when seats are purchased.

For all pains—Minard's Liniment.

It's a pretty safe plan to judge a man by the people he doesn't keep company with.

The BABY

No mother in this enlightened age would give her baby something she did not know was perfectly harmless, especially when a few drops of plain Castoria will right a baby's stomach and end almost any little ill. Fretfulness and fever, too; it seems no time until everything is serene.

That's the beauty of Castoria; its gentle influence seems just what is needed. It does all that castor oil might accomplish, without shock to the system. Without the evil taste. It's delicious! Being purely vegetable, you can give it as often as there's a sign of colic; constipation; diarrhea; or need to aid sound, natural sleep.

Just one warning; it is genuine Fletcher's Castoria that physicians recommend. Other preparations may be just as free from all doubtful drugs, but no child of this writer's is going to test them! Besides, the book on care and feeding of babies that comes with Fletcher's Castoria is worth its weight in gold.

Children Cry for
Fletcher's CASTORIA

Alberta Steers For Chicago

Price Received Sets a New Figure For This Season

Forty-one head of Alberta grass-finished steers shipped to Chicago last month set a new figure on that market this season for this class of cattle. These steers sold at $14.65 per hundred pounds, exceeding the previous high price by 65 cents. Good prices on the American markets have attracted large shipments of cattle from the western provinces during the past few months.

Winnipeg Newspaper Union Fashions

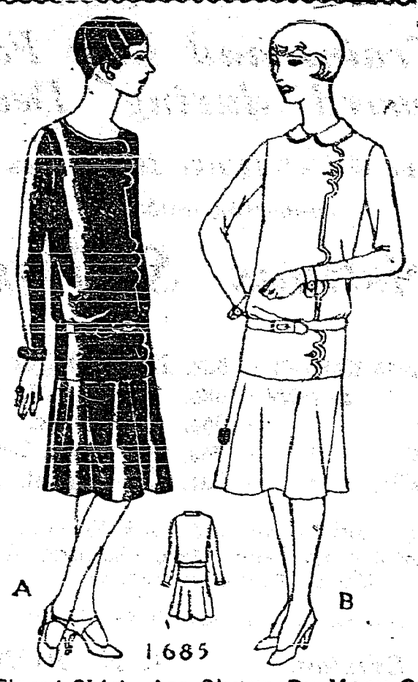

Flared Skirts Are Shown On Many Of the Newest Frocks

This charming one-piece frock, having the appearance of the two piece, would be smart if fashioned of either satin or soft woolen material. The modish flared skirt is jointed to the bodice having a scallopel left side opening. The neck may be cut low and simply bound or made high and finished with a round collar. The long dart-fitted sleeves have band cuffs, and a belt causes a slight blousing. No. 1685 is in sizes 34, 36, 38, 40 and 42 inches bust. Size 36 requires 3½ yards 39-inch, or 2¼ yards 54-inch material. Price 20 cents the pattern.

Our Fashion Book, illustrating the newest and most practical styles, will be of interest to every home dressmaker. Price of the book 10 cents the copy.

How To Order Patterns

Address—Winnipeg Newspaper Union, 175 McDermot Ave., Winnipeg

Pattern No..... Size.....

.....

.....

Name .....

Town .....

Spasmodic Croup
Often checked with one application of Vicks. Just rub on throat and chest
VICKS VAPORUB
OVER 17 MILLION JARS USED YEARLY

WORLD HAPPENINGS BRIEFLY TOLD

The average cost of a weekly family budget of 29 staple foods was $10.99 at the beginning of October as compared with $10.87 for September.

Sir Harry Lauder, who has been in retirement in Scotland since the death of his wife last summer, will return to the stage in the winter.

All departments of the Alberta Government have been notified their programs of legislation for the next session of the legislature must be in hand by the end of December.

The Rev. Herbert Quarrie, athlete vicar of St. Andrew's parish, Jersey, proposes to conquer the English Channel in an exhibition swim to raise money to complete the building of his half-finished church.

Toes Kept Free From Sore Corns

When you notice any sign of callous on the feet or toes—that's the time to paint on a few drops of Putnam's Corn Extractor. Do this, and you prevent corns. No matter if the corn is hard or soft. Let it be on top or between the toes. Putnam's will remove it without pain. Insist on "Putnam's" Corn Extractor. It does the work — and roots out the corn.

Experts now say that America did not derive its name from Americus Vespucius, but rather from the Indian's name for the land, "Amaroke."

Your Asthma, Too. The efficacy of Dr. J. D. Kellogg's Asthma Remedy is not something that is merely to be hoped for; it is to be expected. It seldom fails to bring relief, and in your own individual case it will do the same. So universal has been the success of this far-famed remedy that every one afflicted with this disease owes it to himself to try it.

A subway system of pneumatic tubes beneath New York streets delivers 5,000,000 letters daily to sub-stations.

For Your Stock
Minard's is a handy and effective first aid both in the stable and barn.

MINARD'S "KING OF PAIN" LINIMENT

SUNDAY SCHOOL LESSON

NOVEMBER 27

ISAIAH TEACHES TRUE WORSHIP

Golden Text: "Who shall ascend into the hill of Jehovah? And who shall stand in His Holy place? He that hath clean hands, and a pure heart."—Psalm 24.3, 4.

Lesson: Isaiah 1.1-20.

Devotional Reading: John 4.21-24.

Explanations and Comments

I. The Perverseness of God's People, verses 1-9.—"The Great Arraignment" is an apt phrase given to this chapter by Ewald. God's chosen people have rebelled against Him. Even the dumb animals, the ox and the ass, are responsive to their masters, but the people of Judah do not consider their Lord. This perverseness has brought punishment upon them, and it is only because of Jehovah's mercy that they have escaped the fate of the people of Sodom and Gomorrah.

II. Outward Signs Of Religious Zeal Do Not Deceive Jehovah, verses 10-15.—The prophet now hears in spirit the remonstrance of his audience, Delitzsch thinks. "They would fain represent the accusations which he had just uttered as unfounded, by appealing to their exact observance of the divine law; but in opposition to this ground of self-vindication which the prophet has read out of the hearts of those impeached, he but proceeds to prove the divine arraignment which begins in verse ten."

"Hear the word of Jehovah, ye rulers of Sodom," the prophet cries, "give ear unto the law of our God, ye people of Gomorrah." By addressing them as "rulers of Sodom" and "people of Gomorrah," he reminds them alike of their wickedness and of their danger. The "law" to which he bids them give heed, is the inspired discourse he is about to deliver.

In honor of Benjamin Franklin, a tablet has been erected at Auray, France, to mark the spot where the distinguished citizen of this country landed for one of his brief visits to that country.

Minard's Liniment for Distemper.

Chocolate is made from the large seeds contained in the beans of the cacao tree, not the cocoa tree as spelled in Dr. Samuel Johnson's dictionary.

Miller's Worm Powders work so effectively that no traces of worms can be found. The pests pass away in the stools without being perceptible. They make an entire and clean sweep of the intestines, and nothing in the shape of a worm can find lodgement there when these powders are in operation. Nothing could be more thorough or desirable than their action.

Lawyer: "Why do you want a separation from your wife? Aren't your relations pleasant?"

Tired Business Man: "Mine are, but hers are perfectly horrid."

As a vermicide an excellent preparation is Mother Graves' Worm Exterminator. It has saved the lives of countless children.

The first attempt to reach the North Pole by air was made by Salomon August Andree, a Swedish scientist, on July 11, 1897. With two companions he left Spitzbergen in a balloon and was never heard from again.

Charleston Dance Contest Judged By England's Leader

Miss Leslie—Sutton, chief judge of the Charleston contest for England, writes: "My unique position in the dancing world today would never have happened if I had not taken care of my health.

I constantly had that tired out, depressed feeling, with sick headache, indigestion, biliousness caused by the poisons of constipation.

Your mild laxative has been of valuable assistance in keeping my system in a daily healthy condition."

CARTER'S LITTLE LIVER PILLS
All druggists—25c and 75c red pkgs.

for 70 years

—doctors have been prescribing Eagle Brand as an infant food when mother's milk is not available.

Use it with confidence.

E2527
Borden's EAGLE BRAND CONDENSED MILK

Children Like It—So Will You

At the first sign of a Cold, buy "Buckley's". The first dose does two things—relieves the cough instantly and delights the taste. Different from all other remedies for Coughs, Colds, Bronchitis, Prevents "Flu", Pneumonia and all Throat and Lung troubles. Sold everywhere under money-refunded guarantee.

W. K. Buckley, Limited, 142 Mutual St., Toronto 2

BUCKLEY'S MIXTURE
Acts like a flash—a single sip proves it

The French Senate has voted a subsidy of 2,000,000 francs (about $80,000) for the expenses of French athletes to participate in the Olympic games at Amsterdam in 1928.

The GIN PILLS FOR THE KIDNEYS
TRADE MARK REGISTERED
THE WORLD'S BEST REMEDY FOR ALL KIDNEY AND BLADDER TROUBLES
550 R.

ALBERTA EDITORS AT CONVENTION

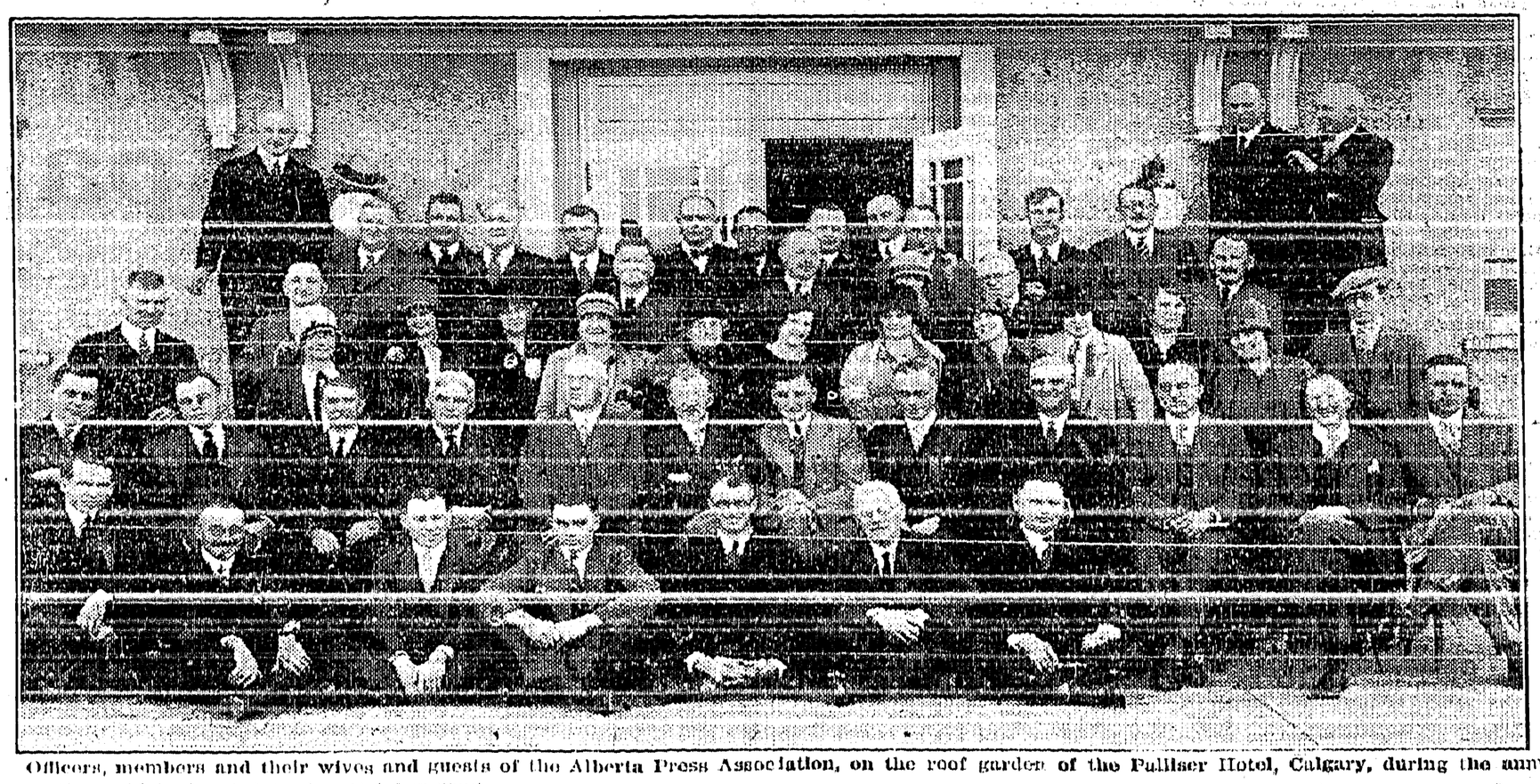

Officers, members and their wives and guests of the Alberta Press Association, on the roof garden of the Palliser Hotel, Calgary, during the annual convention, which closed Saturday, October 22nd.

LESSON No. 17

Question: **Why is *emulsified cod-liver oil so efficient* a food for young children?**

Answer: **Rickets or weak bones are evidences of lime-deficiency. Emulsified vitamin-rich cod-liver oil *helps Nature* supply this deficiency.**

Pure, pleasantly flavored, nothing quite surpasses

SCOTT'S EMULSION

Radio Reduces Cable Receipts

Wireless Generally Has Cut Finances Of Pacific System

A disturbing report with regard to the financial results of the Pacific cable, the Canadian Press learns, will be presented shortly to the governments concerned—those of Great Britain, Canada, Australia and New Zealand.

The use of Empire radio system and wireless generally has resulted in causing a reduction in the Pacific Cable Board's receipts at the rate of £95,000 ($475,000) annually, it is said, and this will not represent the peak of the board's loss.

The Pacific Cable Board is apprehensive that the Dominion station at Montreal, which will be completed shortly, will result in increased competition and will affect unfavorably the present cable traffic from the U.S.

The receipts of the Pacific Cable Board for the current year may meet the expenditures, but it seems inevitable that future years will show a loss.

Of the millions of packages of Red Rose Tea sold, few, if any, are returned as unsatisfactory. That's because Red Rose is packed only in Aluminum. There is never any loss of flavor through dampness. Never any staleness or deterioration. The bright, clean aluminum container keeps Red Rose as fresh and flavory as the day it was packed. 127

PAINTED FIRES

BY NELLIE L. McCLUNG

COPYRIGHT, CANADA, 1925

CHAPTER XII.—Continued

Three mines were in operation now, all owned by the same company and all subject to the same conditions. Every one in the valley felt that his stay was but temporary, so no one called it home.

Facing the station stood the Boarding House, where the single men had their meals, a great weather-beaten building, square as a box, sun-dried and staring. The front of it bore a sign, printed in black letters on a white board:

"Elite Boarding House,
M. McMann, Prop."

M. McMann knew that Eagle Mines could never be her abiding city. Indeed, she had no hesitation in declaring that Canada would lose her just as soon as she made her pile. She would "go back to God's country," which in this case meant Lincoln, Nebraska. Mrs. McMann had often wondered audibly why she had left. Certainly it was not for lack of friends. No woman ever had more friends, and though absent from them now she was not forgotten. To the boarders she gave verbatim extracts of letters she received. Her friends were very insistent for her return. "Why in the world do you bury yourself alive n that cold country, where they have only three seasons, July, Autumn and Winter—a woman like you, who can make her way any place?" or "Everybody is asking me when are you coming back—you sure would get a royal welcome."

Some of the boarders rather untactfully urged her to go and never mind them,—so warmly, indeed, that Mrs. McMann grew rather reserved on the matter. It is sometimes a decided social blunder to agree with everything that is said.

Mr. McMann had returned to his native land the year before, shaking off the rather cumbersome yoke of matrimony at the same time, and leaving a letter saying that so far as she was concerned he was dead—for it certainly was not her fault that he wasn't—and that he would leave her the farm and the insurance, too, if she would sign a paper saying that she would never try to find him. He "hoped to God" she would marry again, though he realized it was a mean thing to wish on anyone; but in another way he would be glad for someone to know from actual experience what he had gone through. And he was "feelin' fine at present and hoped she was enjoyin' the same great blessing."

Mrs. McMann accepted the farm and looked forward to the insurance. She explained the letter by saying poor Mr. McMann had gone queer by the hardships he had suffered homesteading in this dreadful country. She talked about him now in the past tense, quoting largely from the complimentary things he had said to her.

"There's one thing about you Mercy Bell,' that poor dear man often said to me; 'you are never clean stuck when it comes to a hard place—you are certainly the beateree.' He thought it was wonderful when he saw me puttin' patches on grain-bags with flour paste. And really when any of the neighbors on the homestead was stuck they'd say, 'Go to Mrs. McMann.' I don't know why!"

The tactless boarders, riding for a fall, admitted it was odd.

Mrs. McMann was able to prove her scrupulous honesty by another quotation: "Mr. McMann used to warn me—he said I was too trusting, and in this world it does not do. 'Every one gets ahead of you, Mercy Bell,' he said to me once; 'You think everyone is as honest as you are yourself; but my dear you will have to learn.'" If Mr. McMann during his term of coverture was ever reproached or scolded he certainly was regarded as a man without taint and blameless in retrospect. He was a wonderfully tidy and particular man; he dusted his socks every morning, he arose in the early dawn to sweep the front steps, verandah, walks; he would not eat butter unless it was made by his dear wife's skilful hands; one look at an untidy kitchen drove him from his meat for days; he never could eat on a train, having once seen the kitchen.

Mrs. McMann took pains to go into these matters exhaustively the first day Jack Doran, who came from the East, appeared at her table. His city-cut clothes inspired her—this well-dressed young man must be given to understand that although he was in the West he could take no liberties. "So you see I am not used to people who leave their things lying around expecting me to pick them up," she confided to him. Mc. McMann often said to me, 'No, my dear, certainly not—you must not pick up after me, I cannot let my little girlie do that—you work too hard as it is! So you see, never having to do it, I cannot begin now!"

Young Mr. Doran assured her he was quite accustomed to looking after himself, and having finished his meal, he made a neat pile of his dishes, carried them to the kitchen, set on a pot of water to boil, and declared that Mr. McMann had nothing on him in being handy around the house.

Mrs. McMann had picked the young man for an agitator by a simple process of reasoning. Why should a smart looking young fellow, who speaks well and has white hands, come to a coal mine, even if he had a job at the pithead? It did not look reasonable. One explanation presented itself — he had come to make trouble. Well, the mine boss would not be able to say that she had not told him, for it was her intention to sound the warning note without delay.

But when the next morning this young man carried out a whole tray of dishes, piling them neatly on the table, she decided it was quite unlikely that he had any malicious intent. There couldn't be much wrong with a young man who carried dishes and sang "The Spanish Cavalier." It took her right back to Lincoln. Why, my land! she had sung it once herself at a school concert, her and Lib White, both of them dressed alike in very flxy dresses of that swell color called ruddy gore.

Indeed, it was not many days before Mrs. McMann had decided that Jack Doran was by far the nicest boarder she had ever had. Some people acquire popularity by saying the right word; Jack Doran had won the lady's heart by judicious and interested listening. He really listened. When she gave him bulletins of a more or less intimate nature on the state of her health he listened. When she told him what she dreamed of when under the anaesthetic, he even asked questions. And he did not retaliate by telling her a word about himself.

Young Mr. Doran was deeply impressed when Mrs. McMann hinted at some dark and mysterious disease bravely borne: "I am dying on my feet," she had told him the second day he was there, "but no one will know it till I am gone. It's my way. Its the proud Weekes way. I was a Weekes. Cut me in inches if you like, I will never complain. Poor Mr. McMann often remarked on it. 'Girl, you're a wonder,' he often said—he was a great hand to call me 'girl'—he said I was always just a girl to him."

"But see here, Mrs. McMann," protested Jack, in real concern, "why don't you get help here? You're foolish to work so hard. You have plenty to do when you do the cooking. Get a girl to do the dining-room work — there are lots of girls who would be glad of a job, for the summer anyway."

"No, I've tried girls. They get lonesome. It's too far from Jasper Avenue and the Allen Theatre. I don't know what's got into the girls nowadays—they won't work——all they want to do is to primp. They can't cook—they won't learn. They'll depend on canned stuff when they get married, and starve if they lose their can openers. No I won't have another."

"But there's lot of good girls, smart and tidy and all that," protested Jack.

"Yes, maybe, but where could I get one of them?—You tell me and I'll tell you."

This conversation took place at noon. On the four o'clock train came Helmi.

The sun poured down with a pitiless glare on the confirmed ugliness of the little box-like houses. The kindly white snow which had covered the littered backyards, was gone, and now there came in full the piles of cans, discarded clothing, old boxes, old boots, which the snow had mercifully hidden. Water stood in puddles on the one little street where the general store, the hotel, postoffice, mine office, and boarding-house, sat side by side all looking at the station, which, because it belonged to a system and was not dependent on local caprice, had walls of stone gray and a red roof. So far as could be seen, not another tin of paint had ever gained a foothold in Eagle Mines.

(To Be Continued.)

SICK ABED EIGHT MONTHS

After Taking Lydia E. Pinkham's Vegetable Compound Could Do All Her Work and Gained in Weight

Melfort, Saskatchewan.—"I had inward troubles, headaches and severe pains in my back and sides. I was so sick generally that I could not sit up and I was in bed most of the time for eight months. An aunt came to visit and help me as I was unable to attend to my baby and could not do my work. She told me to try Lydia E. Pinkham's Vegetable Compound, and after taking two bottles I could get up and dress myself. I also took Lydia E. Pinkham's Blood Medicine. When I first took the medicine I only weighed seventy-eight pounds. Now I weigh twice as much. If I get out of sorts or weary and can't sleep I always take another bottle of the Vegetable Compound. I find it wonderfully good for female troubles, and have recommended it to my neighbors. I will be only too glad to answer any letters I receive asking about it."—Mrs. WILLIAM RITCHIE, Box 486, Melfort, Saskatchewan. C

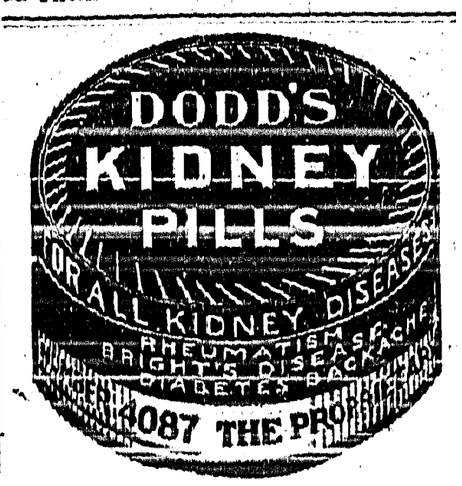

THE ONLY MEDICINE BABY HAS HAD

Is What Thousands Of Mothers Say Of Baby's Own Tablets

Once a mother has used Baby's Own Tablets for her little ones she will use nothing else. Experience teaches her that they are without an equal for relieving baby of any of the many minor ailments which afflict him at one time or another. The Tablets never fail to be of benefit—they cannot possibly do harm as they are guaranteed to be free from all injurious drugs.

Concerning Baby's Own Tablets Mrs. Russell Hill, Norwood, Ont., says:—"I shall always have a good word to say for Baby's Own Tablets. I have given them to our baby girl. In fact they are the only medicine she has ever had and I am proud to say that she took second prize at our baby show. She is eleven months old and weighs 22 pounds. No mother whose child is peevish or ailing will make a mistake in giving Baby's Own Tablets."

Baby's Own Tablets are sold by medicine dealers or direct by mail at 25 cents a box from The Dr. Williams' Medicine Co., Brockville, Ont.

Little Helps For This Week

Now the God of hope fill you with all joy and peace in believing, that ye may abound in hope.—Romans xv. 13.

Ah! yet when all is thought and said,
The heart still overrules the head;
Still what we hoe we must believe,
And what is given us receive;
Must still believe, for still we hope
That in a world of large scope,
What here is faithfully begun
Will be completed, not undone.
—Arthur Hugh Clough.

All which happens through the world, happens through hope. No husbandman would sow a grain of corn if he did not hope it would spring up and bring forth the ear. How much more we are helped on by hope in the way to eternal life. —
—Martin Luther.

Simple and Sure. — Dr. Thomas' Eclectric Oil is so simple in application that a child can understand the instructions. Used as a liniment the only direction is to rub, and when used as a dressing to apply. The directions are so plain and unmistakable that they are readily understood by young or old.

And This Is Law

Connecticut has a windshield wiper law which says all motor vehicles except motorcycles must have windshield wipers. Albert Rubenstahl had a truck but no windshield wiper. As a matter of fact there was no windshield on the truck to be wiped. There was the windshieldless truck and there was the law. The law won. "Five dollars and costs," said Judge Deming in town court. Albert is in the market for a wiper.

Cheapest Of All Oils.—Considering the qualities of Dr. Thomas' Eclectric Oil it is the cheapest of all preparations offered to the public. It is to be found in every drug store in Canada from coast to coast and all country merchants keep it for sale. So, being easily procurable and extremely moderate in price no one should be without a bottle of it.

He: "I had a wonderful time at your party last night."

She: "Why, I had no party last night."

He: "That so? Well, believe me, I was at somebody's party."

Industry is born in a man, but laziness is acquired.

Minard's Liniment for Neuritis

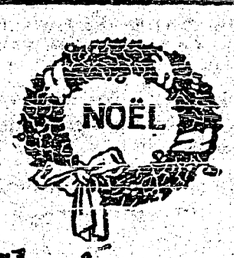

Christmas draws near!

Spend this Christmas overseas with the Old People. You'll never regret it. Don't put off until next year. Who knows what changes a year may bring? See a steamship agent and make your reservation to-day.

Round Trip from $155 up. Children half fare — everything included.

Christmas Sailings

From HALIFAX

Dec. 5—ANTONIA for Plymouth, Havre and London.
Dec. 11—ATHENIA for Belfast, Liverpool and Glasgow.
Dec. 12—ASCANIA for Plymouth, Havre and London.

From ST. JOHN, N.B.

Dec. 10—ATHENIA for Belfast, Liverpool and Glasgow.

CANADIAN SERVICE
Cunard and Anchor-Donaldson
LINES 101

CUNARD STEAM SHIP CO., LIMITED
270 Main Street, WINNIPEG

Silk Manufacturing

One of the largest French silk manufacturing firms will establish a factory in Canada. The plant will likely be located in the St. Catharines district, Ontario. There will be an initial installation of from 30 to 35 looms and 40 hands will be employed.

WAS SO NERVOUS and SHORT OF BREATH COULD HARDLY SLEEP

Mrs. Louise Raglin, Golden Lake, Ont., writes:—"For several years I was greatly troubled with my heart. I was so nervous and short of breath I could hardly sleep at night, and if I did sleep for a while I had bad dreams.

"I managed to keep at my work, somehow, until I began to have dizzy spells which got so bad I had to give up. I used many kinds of medicine, but found no help until I got a box of MILBURN'S HEART AND NERVE PILLS. After the first box I found a great change, and after two boxes I was as well as I could be.

"I told my mother, who had choking sensations, about them and they helped her greatly."

Price 50c. a box at all druggists and dealers, or mailed direct on receipt of price by The T. Milburn Co., Limited, Toronto, Ont.

The custom of calling Boston the Hub comes from a saying by Oliver Wendell Holmes in his "Autocrat of the Breakfast Table" that "Boston Statehouse is the hub of the solar system." The saying was corrupted to "hub of the universe."

Minard's Liniment for Chilblains.

"S" is a dangerous letter in a controversy because it turns words into swords.

ECZEMA BROKE OUT OVER BODY

Could Not Do Any Work. Healed by Cuticura.

"Eczema broke out over my hands, arms, feet and limbs and on my body. It appeared in pimples that itched something awful, and when I scratched, it caused the trouble to spread. My arms and limbs were covered with sore eruptions. Whenever my clothing rubbed it, it would burn like fire. I could not do any work.

"I read an advertisement for Cuticura Soap and Ointment and sent for a free sample. I purchased one cake of Soap and one box of Ointment and within a month I was healed." (Signed) F. W. Simmons, Tawatinaw, Alta., Oct. 4, 1926.

Rely on Cuticura Soap and Ointment to keep your skin clear.

Sample Each Free by Mail. Address Canadian Depot: "Stockhouse, Ltd., Montreal." Price, Soap 25c. Ointment 25 and 50c. Talcum 25c.

Local and Personal

HAY FOR SALE—12 tons first class alfalfa, spot cash. A. Stewart Evans Camp Lister.

Dan Burkhart, a former resident of Creston, is renewing acquaintances in town this week.

Mrs. Schraller of Lumberton is a Creston visitor this week, a guest of Mrs. E. P. Long.

FOR SALE—Nice young cow, to freshen immediately, moderate price. C. Blair, Canyon.

FOR SALE—1923 model touring Chevrolet, in good shape. Apply Mrs. G. J. Bayle, Creston.

FOR SALE—Pathe table phonograph and about 20 records, in good condition. P. R. Truscott, Creston.

R. Phillips is about the last of the prairie harvesters to return from Alberta. He arrived on Friday last.

Miss Olwen Evans of Cranbrook is spending the week in Creston, a guest of her grandmother, Mrs. M. Young.

Christ Church Committee bridge drive at the Parish Hall to-night, with cards at 8 prompt. Admission is 50 cents.

Christmas trees are on the shipping list this week, Doug Barney making the initial shipment to Taber, Alberta, buyer.

Miss McClure arrived from Winnipeg, Man., on Tuesday and is a visitor with Mr. and Mrs. Jas. Cook at present.

R. B. Staples arrived from Kelowna on Tuesday for a few days' stay on Creston Growers, Limited, business. Estimates in tee Okanagan are to the effect that the 1927 crop will be at least 30 per cent. lighter than 1926.

Anglican Church Services

SUNDAY, NOV. 27

CRESTON—7.30 p.m.

CATTLE ESTRAY

Came to the premises of the undersigned about November 16th, roan cow. Owner can have same on proving property and paying all expenses. D. LEARMONTH, Creston.

Strayed from the premises of the undersigned black two-year old heifer showing strain of Jersey, horns, no brands, notch in left ear. Reward for information leading to recovery. H. YOUNG, Canyon.

Creston Dairy

R. A. COMFORT

ANNOUNCEMENT

Due the steady advance in cest of all lines of feed, I am compelled to raise Milk prices, which from December 1st will be as follows:

MILK

JERSEY—8 Quarts for $1.20
HOLSTEIN—10 Quarts, $1.10

CREAM

Pint..... 30c ½-Pint.. 15c.

THE

GERONA

Finished in Walnut. Height 37 inches. Width 19¾ inches. Depth 21 inches.

$115.00

This is your invitation to hear the New Brunswick Gerona Panatrope which I have in stock. Sold on easy payments. Call in and hear its wonderful tone qualities.

V. MAWSON

Mr. Jamieson of the firm of Mossman Bros., a time lock inspector of New York, was a business visitor here this week.

Mrs. Parker, who has been on an extended visit with her mother, Mrs. W. Morrow, has returned to her home in Ontario.

Miss Eva Bolton and Miss M. Benney arrived from Kimberley at the end of the week, and are guests at their homes here.

Art Hurry is just back from the Strathmore, Alberta, district, where he has been for the harvest and threshing seasons.

FOR SALE—Half dozen purebred White Leghorn cockerels, from 250 to 300-egg hens, $3 apiece. "Dad" Browell, Canyon.

B. C. Mutual Benefit Association. There are a few vacancies and forms and information can be had from P.R. Truscott, Creston.

Miss A. Doyle of Creston Growers' staff, spent a few days at the end of the week with her sister, Mrs. Donneau, at Fernie.

The trout season closed on November 15th. Due to so much unfavorable weather the past eight months the 1927 take of trout was light.

Creston teachers will have but ten days' Christmas vacation this year. School is due to close December 22nd, and will re-open January 3rd.

H. G. Greenwood, manager of the Creston sub-central of the Associated Growers is a business visitor at Nelson this week, leaving on Tuesday.

Boyd & Craig, who have the contract for the sidewalk extension on Barton Avenue to the Repsomer residence, have the job completed.

Mr. and Mrs. Norman Strong of Spokane were weekend visitors here with his parents, Mr. and Mrs Geo. Strong, of the Commercial Hotel.

COW FOR SALE—Purebred Holstein cow, six years old, will freshen the last week in November, price right for quick sale. W. H. Hilton, Creston.

Mr. and Mrs. Leslie Timmons of Spokane are spending a couple of week's vacation with the former's parents, Mr. and Mrs. D. S. Timmons.

Donald Young and Fred Burnett, who have been with the harvest and threshing crews in Alberta the past three months, are home for the winter.

Owing to inclement weather last visit the photographer will return to Creston Hotel for one day only, Monday, November 28th, weather permitting.

The prairie is still having a rather prolonged November cold spell. In the last two weeks the westbound train has not been on time more than twice.

For the Advent season commencing Sunday Rev. S. Newby announces three adresses on "The significance of the second coming of Christ" at Christ Church.

WANTED—Responsible party would like to borrow $2000 at 8 per cent., giving first mortgage on 30-acre fruit farm as security. Write Box 27, Review Office.

The weather still conrinues wet and gloomy—and mild. For the mildness the villagers are particularly grateful as Creston is in the grip of a coal shortage at present.

J. C. Martin has been awarded the contract of supplying Creston school with its winter fuel supply in the 4-foot length, and T. Harris will supply the sixteen inch fuel.

Miss Lyda Johnson was at Cranbrook on Tuesday for the graduation exercises at St. Eugene Hospital, where Miss Ruby Lister received her diploma as registered nurse.

FOR SALE—Heavy bobsleigh, $30. Also 4-year old horse, sound and gentle, $50, or would let out for keep to tesponsible party until February 15th. John Garfield, Creston.

C. Boley, relief lineman on the government telephone system, is here for a couple of weeks in charge in the absence of lineman Harry Crosby, who is holidaying at Spokane.

At the Kootenay-Boundary Women's Institute conference at Kaslo last week Mrs. Cherrington was named a representative on the committee on Institute Work and Methods.

O'Neil and Lewis, the Calgary, Alberta, cattle buyers, loaded out another car of cattle at Creston on Monday. It was mostly from the F. K. Hurry ranch at West Creston.

L. N. Leamy is making good on his gravel haul for the village streets. With four teams he is averaging just a little better than 30 yards daily from the Learmonth pit, which is good work considering the shape roads are in at present.

Presbyterian Ladies' Aid bazaar and tea in Trinity Church basement tomorrow (Saturday) afternoon, from 3 to 5.30 o'clock. Needlework, cooking, candy, novelties, baskets, etc.

On December 1st milk prices at Creston will be advanced to 15 cents a quart for Jersey and 11 cents for the Holstein. The excessive cost of winter feed is responsible for the raise.

Volunteer work the last two or three Wednesday afternoons has put the curling rink in shape for freezing, and with the advent of cold weather the roarin' game will get off to an early start.

The 1928 conference of the Women's Institute of Kootenay-Boundary will be held at Creston. This gathering was staged here about six years ago and was very expeditiously handled by the Institute at that time.

Miss Johnson, who owns the ranch along the K.V. on which Creston's first-ever hotel building was destroyed by fire last summer while occupied by the Burnett family, is having erected a commodious 20 x 36 ft. one-and-a-half story residence to replace the burned structure.

If any point in the Valley wants a pruning school application for same should be made to E. C. Hunt district horticulturist, Nelson, not later than November 30th. For the three-day school the charge is $1 per person taking the instruction, and no school unless eight sign up.

Guy Constable spent the first three days of the week at Bonners Ferry accumulating a mass of information on the productive qualities of the dyked lands in Idaho, which may be needed as evidence at the hearing of Creston Reclamation Company's application at Nelson next Tuesday.

Mr. and Mrs. T. C. Dickson are having a visit from their eldest son, Arthur Joseph Dickson and his bride, nee Miss Helen Rae Beards of Vauxhall, Alberta, who were married at Taber United Church on November 15th, by Rev. G. H. Villett, and who will be making a few weeks' visit at Creston.

Finding themselves cramped in their present quarters in the Mallandaine building, Creston Masonic Lodge has taken a lease of their old quarters in the Speers' Hall, and are now at work fitting it up for their own exclusive use. It will be officially opened on installation night, December 27th.

Twelve tables of players were on hand Wednesday night for the first of the season bridge drives for Women's Institute members and their escorts, with the high score prizes going to Mrs. E. Driffil and C. H. Hare, while the consolation trophies were awarded Mrs. A. Manual and Mrs. McGonegal. There was a very sumptuous lunch, and all report an equally fine time.

President C. F. Hayes and vice-president Geo. Johnson will attend the session of the International Waterways Commission at Nelson next Tuesday, when Creston Reclamation Company's application for a permit to erect its dykes will be heard by the international adjudicators in such matters. It now seems definitely assured that no objections will be raised by Idaho people.

Chiropractic!

The force which supplies life to all parts of the body comes from the brain.

That force flows through the nerves to the cells.

These nerves leave the brain through the spinal cord.

The spinal cord goes down through the neural canal of the spinal column.

The spinal column is made of 26 movement segments of bone vertebrae.

Between the vertebrae are small openings through which the trunks of spinal nerves pass out.

When a vertebrae gets out of its proper position these openings are closed, causing a pressure upon the nerves, shutting off the life force, causing the tissue supply to weaken and remain no longer at ease but at dis-ease.

The Chiropractor adjusts the misaligned vertebrae allowing the force to flow through the nerve again, and Nature does the rest.

Those wishing to take advantage of Chiropractic when it is convenient should do so now as my stay in Creston is limited.

C. A. MITTUN, D.C., Ph.C.

LAMONT BLDG.

NEW HOURS—Closed Wednesday and Saturday afternoons.

HEALTH IS WEALTH

It's What You Hear that Counts!

And listening to any radio set you can instantly detect superiority or inferiority of performance. We invite you to judge

KOLSTER RADIO

on this impartial basis. We are satisfied that Kolster superiority, its amazing quality of tone, its hair line selectivity, the remarkable ease with which it brings in distant stations, its simplicity and ease of operation will be so marked even when it is compared with sets costing much more that you will recognize it at once. We urge you to make it a point to have a Kolster demonstration before buying a radio set.

PREMIER GARAGE

PALMER & MAXWELL

SERVICE ON ANYTHING OPERATED BY GASOLINE

THE REXALL STORE

Christmas Greeting Cards

Two Albums with over 150 Designs to choose from with your own Personal Greeting

Now is the time to order these. Come in today.

CRESTON DRUG & BOOK STORE

GEO. H. KELLY

WHERE IS YESTERDAY'S DOLLAR?

TODAY is Tomorrow's Yesterday—that loose change, those bills in your pocket, will still be yours tomorrow if you bank them Today. A handful of silver saved every pay day will amount to many dollars in a year's time.

Begin today—or next pay day—to save. Open an account in any of our branches and you will be amazed to see how quickly it will grow if you save regularly.

Any branch of the bank will give you painstaking and dependable service.

IMPERIAL BANK OF CANADA

Creston Branch - C. W. ALLEN, Mgr.

Assets of One Hundred and Thirty-five Millions

167

Do Not Lose Interest

—by delaying to deposit your savings.

IF you cannot visit us personally, send your deposits by mail. Have the satisfaction of knowing that your money is safely protected and is earning interest regularly.

690

THE CANADIAN BANK OF COMMERCE

Capital Paid Up $20,000,000
Reserve Fund $20,000,000

Creston Branch - R. J. Forbes, Manager

P. BURNS & CO., Ltd.

MEAT MERCHANTS

TRY OUR

SHAMROCK PORK SAUSAGE

An economical dish, easy to serve.

Shamrock Brand HAM, BACON and LARD

GLENDALE CREAMERY BUTTER

Government graded, highest quality.

FRESH and CURED FISH

all varieties.

Choicest BEEF, PORK, MUTTON, VEAL, LAMB

BURNS' IDEAL POULTRY FOOD

increases egg production and produces better poultry. Buy the best.