Provincial Library apl 26


# THE CRESTON REVIEW

Vol. XIX. CRESTON, B. C., FRIDAY, NOVEMBER 11, 1927 No. 40


## Canyon City

W. Ridd left at the end of the week for Breton, Alberta, a point southwest of Enmonton, where he will be associated with the Ross brothers, lately of Waldo, in operating a sawmill plant. He will be away until spring.

Ernest Langston of Webb, Sask., was home for a few days at the end of the week, before leaving to take a position as night operator for the C.P.R. at Irvine, Alberta.

Roy McPherson and Alex Berggren took advantage of the snowfall at the first of the week, to bag a supply of venison, each getting a fine buck.

The Ladies' Aid are planning to have the usual bean supper and entertainment at the hall on the 17th.

Canyon Water Users' Community are having the annual meeting on Saturday night. There are about three dozen water takers on the system now.

Canyon apple crop has all been harvested and shipped with the exception of a small quantity stored for the usual winter selling. The crop is much lighter than at first estimated, and has been shipped heavy to crates.

The Nygaard boys have taken the contract of clearing a couple of acres of land for W. Ridd, which he will plant out to strawberries next season.

## Sirdar

Miss Eileen Heap, who is at school at Cranbrook, was a weekend visitor here with her parents.

J. R. Bleumenauer of Bull River, with his wife and family arrived on Saturday, and has taken over the work of C.P.R. agent. They are occupying the T. Rodgers residence at present.

Sid McCabe and E. J. Brawn of the McCabe B & B crew, were weekend visitors at their homes at Sirdar.

Walter Laurie, who has been relieving agent here since the departure of L. W. Walther to Yahk, goes to Elko to resume work this week.

Mr. and Mrs. C. M. Loasby are visitors at Cranbrook this week, leaving on Tuesday.

Mrs. Geo. Cam has just returned from a holiday visit at Creston, where she was a guest of Mrs. J. P. Johnston.

Jas. Wilson of the Grey Royal Granite works, was a business visitor at Nelson a few days at the end of the week. Goe. Cam, Pedro Cherbo and John Talerico were also Nelson visitors the past week.

A case of considerable interest was tried at the assize court at Nelson this week, in which Frank Pelle sued Capt. Cogle for $1500, to compensate the former for the loss he sustained when a boom of logs Cogle was to tow to Nelson early last June broke and the logs were scattered all along the Kootenay Lake.

## Wynndel School Report

Miss Severn, principal of Wynndel school has issued the following report for Division 1 for October: Averages in October examinations, Grade 5—Lawrence Davis 59, Kenneth Packman 56, Maron Moon 54, Ruth Joy 48, Ned Bathie 46, Herman Oliver 45. Grade 6—Ellen Hagen 72, Billy Wood 69, Dorothy Moon 66, Mabel Glasier 57, Ralph Glasier 53, Oswald Payette 45. Grade 7—Letha Davis 69, Melvin Hagen 60, Mary Abbott 55. Grade 8—Lewis Abbott 64, Fred Nelson 61, Marguerite Joy 57, Alice Davis 57, Allan Wood 47, Whitfield Abbott 41, Rodolph Benedetti 42.

Perfect attendance Grade 5—Ned Bathie, Lawrence Davis, Kenneth Packman. Grade 6—Ellen Hagen, Billy Wood. Grade 7—Mary Abbott, Melvin Hagen. Grade 8—Lewis Abbott, Whitfield Abbott, Fred Wilson, Allan Wood.

For Division 2 Miss Flett reports as follows: Averages in October examinations, Grade 3—Ida Glasier 81.75, Blanche Moisson 80.00, Elmer Davis 76.50, Clara Wittman 60.00, Alvin Hagen 50.5, Campbell Payette 38.50, Kenneth Watson 11.75. Grade 4—Hilda Hagen 77.75, Estella Davis 75.00, Esther Wittman 72.15, Bertha Gelette 71.50, Jimmy Wood 71.25, Roy Andestad 64.75, Leonard Gelette 51.00.

Perfect attendance: Grade 1—Margaret Bathie, Elsie Davis, Jimmy Gelette. Grade 2—Leah abbott, Allan Cooper, Ronald Wall, June Wigen Inith Wood. Grade 3—Elmer Davis, Alvin Hagen, Clara Wittman. Grade 4—Roy Andestad, Bertha Gelette, Leonard Gelette, Jimmy Wood.

## Lister

Mrs. Hobden was a Thanksgiving weekend visitor with her daughter, Mrs. Whittaker, at Cranbrook.

Frank Baker has arrived home for the winter months, after spending the last few weeks at threshing work near Vulcan, Alberta.

Principal Howard Parker of the Lister school was at his home at Slocan City for the weekend vacation.

R. Helme is having the best of what luck there is going at hunting from his shooting lodge, which he has just built half a mile north of Porthill. Up to the present the 1927 kill of deer in this section is lighter than usual.

The inclement weather kept down the attendance at the social evening put on by the Community Society at the schoolhouse on Saturday night. There was music, games and contests, and a splendid weinie, rolls and cake lunch to make the hours pass pleasantly for all.

Rev. S. Newby of Creston was here for Church of England fervice on Sunday morning, and in addition to a home baptism at Lister, he took a baptisimal service at Huscroft school at 3 p.m., at which five children were christened.

## Erickson

Principal Jantz and Miss Ross of the Erickson school staff, were weekend visitors with Cranbrook friends.

Robert Long, who is taking Fourth Year High School work at Nelson was a weekend visitor at his home here.

Mr. and Mrs. E. W. Klingensmith were holiday visitors at Cranbrook a few days at the end of the week.

Frank Celli of High River, Alberta, is here on a business visit this week, and report has it that he is considering selling out at High River and coming back to take charge of the ranch.

There was rather a slim turnout at the Lung Kee auction sale on Saturday. Even for the field roots the bidding was slow and only about half of them were disposed of.

Mr. and Mrs. Frank Stapies were Thanksgiving weekend callers on relatives at Cranbrook.

Walter Hall of Kimberley was a visitor for a few days at the ranch at the end of the week.

Walter Long of Wenatchee, Wash., accompanied by Miss Sanburg of the same city, were guests of the former's parents, Mr. and Mrs. R. J. Long, a few days this week.

## Wynndel

Mr. and Mrs. Douglas Butterfield and family returned from Riondel last week.

Mr. and Mrs. Cecil Moore and family of Nelson are visitors here at present, guests of Mr. and Mrs. Matt. Hagen.

Wynndel had its first real snowstorm on Sunday morning when almost three inches of the white goods came down. There was a fresh supply Tuesday morning, but thaws since have removed most of it.

Miss Irene Huscroft of the Imperial Bank staff, Creston, was a weekend guest of Mrs. Ogilvie.

Clem. Payette arrived on Thursday for a few weeks visit with his family here.

Miss Annie Hook of Spokane spent the weekend and Thanksgiving Day with her grandparents, Mr. and Mrs. J. J. Grady.

Father Cullinan of Cranbrook took Roman Catholic Church service here one morning last week.

Percy Owles and family left last week for the Trail district, where he has a ranch and will reside in future.

Misses Severn and Flett of Wynndel school teaching staff, spent the weekend with their parents at Procter and Cranbrook respectively.

Rev. Carl Janzow of Nelson was here for Lutheran service on Sunday morning.

Misses Ringheim, Benedetti, Penson, Davis and Payette, who have been working at the Boswell packing shed, returned home on Sunday.

Rev. S. Newby of Creston will be here for Church of England service at 11 a.m., Sunday 13th. Sunday school at 10.30.

The Women's Auxilary have the November meeting on the 15th, at the home of the president, Mrs. John Bathie.

Kaslo Kootenaian: V. O'Brien passed through Kaslo en route to Nelson and points on the Crows Nest line this week, having finished operations for the summer at Poplar where he had been operating a camp for the Wynndel Box & Lumber company. His work was confined to cedar poles this season. Mr. O'Brien states that as soon as conditions make it possible that his company will get their mill started in the spring and from then on will handle saw logs from the Poplar camp.

Four generations in a family never fail to create interest, but when five generations are gathered together that is a rarity.

The Neidig family, one of the oldest in Lethbridge, have just celebrated such an occasion here, five generations being present at the reunion.

And even the oldest member of the family, Mrs. Dorothy Neidig, now away past the proverbial four score years and ten, is enjoying excellent health.

The accompanying picture shows the five generations of the Neidig family, a photo taken by the Allison Studios of this city, during the recent home coming of the family. They are:

Mrs. Dorothy Neidig, 84 years, Lethbridge.

Mrs. J. B. Rudd, daughter, 61 years, of Wynndel, B.C.

Mrs. R. Dalbom, grand-daughter, 44, of Wynndel, B.C.

Mrs. M. Opple, great grand-daughter, 19, Wynndel, B.C.

Baby Sophronia Opple, great great grand-daughter, 9 months.

An interesting coincidence is the fact that the reunion was timed so that the mother, daughter and grand-daughter were each divided in age by a span of 20 years, as a glance at the ages will indicate.

## Alice Siding

Principal Lucas spent the weekend with his parents at Fernie, returning Monday afternoon.

The two-inch snowfall on Sunday morning is about the heaviest for so early in the season that the oldtimers can recall.

Cecil Moore of Nelson, a former resident here, was renewing acquaintances in the district at the weekend. He is now representing the Kootenay Music House in the Kootenay-Boundary districts.

The marriage of Jonah Brubacher to Miss Nora Kay Geleston took place at the home of Mr. and Mrs. Geo. Bonrne, near Moyie, on Monday, October 31st, and the following day the newlyweds arrived to make their home for the present in the house on the former Beazer ranch, and were accorded a homecoming reception by a number of the neighbors.

Miss Eva Webster, who has spent the past month holidaying with her parents here, left at the end of the week to resume her position on the surgical room nursing staff of Vancouver General Hospital.

Harry Compton was a weekend at Nelson, where he was visiting with his sister, Miss Ivan Compton.

## Kitchener

Miss Hazel Hobden, principal of Kitchener school, spent the Thanksgiving weekend with her sister Mrs. Whittaker, at Cranbrook.

Misses Alice Molander and Ellen Andeen spent the weekend with Nelson friends.

Misses Laura Andeen and Jean Popoff of Nelson were here for a weekend visit with Mr. and Mrs. B. Johnson.

Mrs. Walter Walby of Nelson was renewing acquaintances in Kitchener this week.

"Rainbow" Watson of Creston was a Saturday visitor here, boosting for the Canadian Legion dance in that town on Wednesday night.

Geo. Young of Creston was a business visitor this week, looking after some business on the Hill claims on Iron Mountain.

Harry Redmile is now a member of the Continental Pole & Tie Company.

Mrs. Arrowsmith of Creston was a between trains visitor on Sunday with her daughter, Mrs. E. Driffil.

A. LePage, Alex. Ellis, Marcel and Cyrille Senesael were Kitchener visitors last week. The latter is working at Boswell at present.

## Hallowe'en Masquerade

The youth of the village were out in full force on Friday night at the masquerade party given by the young people of Trinity United Church. Invitations were given the young folks of the Anglican and Presbyterian churches, and costumes of every description was there. Mrs. Walters, Mrs. Lillie and Rev. S. Newby officiated as judges and it was no easy task for them to finally announce the winners as follows, after quite a lengthy grand march. Best gent's costume, Miss Ada Lewis, "Cavalier." Best lady's costume, Miss M. Ferguson, "Old Maid." Comic, lady, Mrs. F. Bridges, "Negro Woman." Comic, gent, W. J. Truscott, "Hobo." Most original costume, Rev. J Herdman, "Creston Light Company, Ltd. (Candle). After a well arranged programme of games, singing, etc., lunch was served, and the gathering broke up about 11.30. Those in charge of the party were Misses Clara Morrow and Dora Healey, and Rev. J. Herdman.

A religious census is being taken at Rossland this week.

Pure tea of finest quality, free of dust and packed in *Aluminum.*

RED ROSE TEA "is good tea"

112

RED ROSE ORANGE PEKOE is extra good.

## A Good Deed

It was our pleasure, says a writer in a New York paper, to meet with the Boy Scout spirit, fully matured, aboard a Long Island train recently. At one of the stations the gentleman seated in front of us accidentally dropped a glove out the window just as the train started to move out. Without o moment's hesitation he tossed the other one after it. Moved by curiosity, we dropped all reserve to ask him why he had done so. He courteously explained that the one glove that remained would have done him no good; nor would the lost glove have done the finder any good. This being the case, he had tossed out the other, so that the finder might have a complete set.

The viewpoint and line of conduct of this man might well serve as an object lesson to many, adding contentment in their own lives and conferring benefits on others. The average person, it is to be feared, would have grumbled and bemoaned his loss,—small though it be,—and generally made himself and possibly others miserable for a time, and all to no end. But the hero of this little incident, which might have passed unobserved, enjoyed a brighter outlook on life and a finer conception of things generally. He had sustained a loss which, under the circumstances existing, could not be restored. He realized on the instant that he must accept that loss. His immediate thought was as to how his loss could be turned to somebody's gain.

If in family and community life and activities the spirit displayed by this unknown man became the inspiration of our thought and the guiding motive of our actions, how much happier this old world would become. What contentment of spirit and real joy in living would be experienced by those who adopted and followed such a policy of unselfishness, resulting in an inner gain of satisfaction far outweighing the outward and material loss sustained.

Such a spirit and code of conduct costs nothing, and how much more satisfactory all round it would be to that usually followed in which a loser determines that if he must lose, or has lost, he will at least have the satisfaction,—poor though it be,—that nobody shall be the gainer thereby.

There are people no doubt who are inclined to belittle and scoff at the insistence with which members of the Boy Scout organization are taught to be watchful for opportunities for helping others in order that they may do at least one good turn a day. But if such people would strive for just one week to emulate these Scouts and do good turns to others, they would quickly discover a new richness and joy in their own lives while at the same time happiness and gain would be conferred on others.

The people of Canada have just observed a day of National Thanksgiving and in a few weeks all Christendom will be joyously celebrating the happiest day in all the year, Christmas. Many may have sustained losses and suffered defeats in the months that are passed without making the slightest effort to extract such profit as they could from their loss and without turning defeat into ultimate victory. Possibly they are still bemoaning the sad fate which overtook them, feeling sorry for themselves, and declaring that luck is against them. Such an attitude will avail nothing; it merely makes for further discontent, discouragement, and additional failure and loss. Such an attitude is taking the joy out of their own future lives and making for unhappiness and misery for others.

Let the dead past bury its dead. Forget your losses and disappointments except as they can be capitalized to realize future gains, if not for yourself, then for somebody else. In the long run this will mean gain for you.

## Decorate Nelson Monument

### Custom Observed On Anniversary Of Historic Victory

On the anniversary of the Battle of Trafalgar, the monument to Lord Nelson in Trafalgar Square, as is customary on this date, was bedecked with laurels. Nowadays the monument has become a sort of cenotaph for wreaths placed there to honor the sailors buried beneath the waves in the Great War.

Nelson's flagship Victory, which is now permanently drydocked at Portsmouth, still is undergoing restoration. Her topmasts and spars have not yet been replaced, so Nelson's famous signal, "England expects that every man will do his duty," flew from the nearby signalling school.

At the dinner given by the Navy League Earl Beatty, former Admiral of the fleet and First Sea Lord, proposed a toast to "The Immortal Memory of Lord Nelson." Earl Beatty was supported in the toast by the oldest living admiral the Hon. Sir Edmund Robert Fremantle, who is in his 92nd year.

**All Night With Asthma.** Everyone knows how attacks of asthma often keep their victims awake the whole night long. Morning finds him wholly unfitted for a day of business, and yet, business must still be carried through. All this night suffering and lack of rest can be avoided by the prompt use of Dr. J. D. Kellogg's Asthma Remedy, which positively does drive away the attacks.

## Standard Too High

### Author Receives Courteous Rejection Slip From Chinese Publishers

John K. Williamson of Detroit, who is stopping in London, has received the prize rejection slip of Chinese publishers. "We read your manuscript with boundless delight," wrote the Chinese firm. "By the sacred ashes of our ancestors we swear that we have never dipped into a book of such overwhelming mastery. If we were to publish this book it would be impossible in the future to issue any book of a lower standard. As it is unthinkable that within the next 10,000 years we shall find its equal, we are, to our great regret, compelled to return this too divine work and beg you a thousand times to forgive our action."

The new Angora-Caesarae Railway in Turkey, has nine bridges and 33 tunnels in its 250 miles of right-of-way.

An electric treadmill for exercising dogs has been invented in England.

Minard's Liniment for Neuritis.

**Does Ill Health Detract from Your Good Looks?**

Hamilton, Ont.—"I was in a rundown state of health, my nerves were bad and I suffered from backaches and pains in my side, which would be so severe that I would get weak and have to lie down. I could not eat without being distressed. Upon the advice of a relative I started to take Dr. Pierce's Favorite Prescription and it relieved me of all my distress, and I do not suffer in any way from any of the above conditions. I have a good appetite and my nerves are in splendid condition. I am strong and healthy in every way."—Mrs. George Turansky, 373 Ferguson Ave. North.

Sold by dealers. Fluid and tablets. Send 10c for trial pkg. tablets to Dr. Pierce's Laboratory, Bridgeburg, Ont.



## Fokker Foresees Millions Of Planes

### Aviation Is Great Factor For Peace Says Designer and Builder

A million or more planes blackening the air over America, from flivver planes, in which the young man can take his sweetheart for a ride in a dual control side-by-side cockpit, to giant multimotored air transports, were pictured by Anthony H. G. Fokker, at a luncheon of the Netherlands Chamber of Commerce of New York.

Mr. Fokker said the development of commercial flying was closely linked with military aviation and that the nations of Europe had realized this. The subsidies granted to air transport lines in Europe for commercial purposes, he said, were part of the general preparation plan for future wars whereby pilots would be trained and fields, hangars and workshops provided for future military use.

"Aviation is the cheapest and most efficient method for killing people," Mr. Fokker said. "In a city like New York bombing planes loaded with gas bombs could destroy a million persons absolutely without fail. So important will aviation be as an offensive weapon in another war and so great is the range of planes that the safest place for men will be the front line trenches."

The designer suggested that aviation was a factor for peace by its very deadliness as a potential weapon of offense.

"Men are not so likely to start a war or to help keep one going," he said, "when they realize that nowhere can they find safety for themselves. The man who stays away from the front to manufacture shells and guns on war contracts will be in more danger than the man at the front."

**On Ladies' Toes Are Sore Corns**

Quick safe relief is almost instantaneous if you apply Putnam's Corn Extractor. Shoes won't pinch or hurt any more. One single drop of Putnam's stops the pain. A few applications make the corn dry up and drop off. Putnam's Corn Extractor gives satisfaction. Thousands use it every day. Get a bottle from your druggist. Refuse a substitute for Putnam's.

## Tells Why Germany Failed

### Ex-Kaiser Says People Did Not Sacrifice Enough

In an interview with George Sylvester Viereck, printed in Liberty, Wilhelm Hohenzollern, formerly German war lord, tells why Germany lost the war:

"Because we did not obey God in all things; because we hesitated to bear the worst; because we refused in the end to face all risks in preserving faith! The German people performed miracles of endurance, but at the last they failed. The supreme miracle can be accomplished only by faith. We should have fought to the very last carrot, the very last man, the very last round of ammunition."

The ex-emperor is a pretty one to talk about fighting to the last carrot! the German people had indeed performed "miracles of endurance." They had sorrowed over their losses and mumbled their black bread patiently enough. It was their leader, their emperor-king, who by his midnight departure for Holland set them the example of submission to stern fate.

Wilhelm had plenty of carrots. He had caviare and champagne. He had abundance while his people starved. He had millions in the midst of beggary. He had six tall sons, carefully protected during a time when grass grew green on many new graves. For him, now, to blame the German people for "hesitating to bear the worst," for "refusing in the end to face all risks," is, perhaps, no more indecent than might have been expected.—New York World.

**Requisite On the Farm.** — Every farmer and stock-raiser should keep a supply of Dr. Thomas' Eclectric Oil on hand, not only as a ready remedy for ills in the family, but because it is a horse and cattle medicine of great potency. As a substitute for sweet oil for horses and cattle affected by colic it far surpasses anything that can be administered.

### Most Northerly Post

The Canadian Government post at Bache Peninsula, on the east coast of Ellesmere Island in the Arctic, is the most northerly police post, post office and custom house in the world. It is 755 miles (656 nautical miles) from the North Pole.

EVEREADY Layerbilt

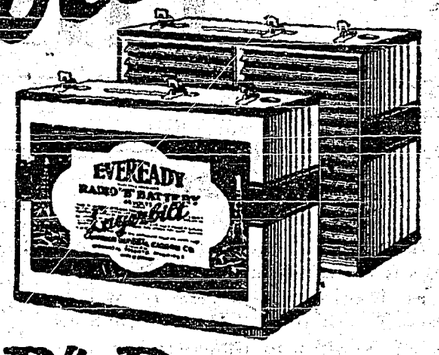


Cheaper "B" Power

Here is a new development in Radio "B" Batteries. It marks an entirely new conception in radio "B" battery long life and economy. A "B" Battery, unlike any other you have ever used. Layer-building packs more active materials in a given area, and makes those materials produce more electricity than is possible in "B" Batteries of any other construction.

Only Eveready makes the Layerbilt. Your radio dealer sells it. Use it for economy.

Canadian National Carbon Co., Limited
Montreal Toronto Winnipeg Vancouver

*Owning and operating Radio Station CKNC (357 metres), Toronto, on the air every Monday and Thursday evening at 9 p.m.*

EVEREADY Radio Batteries *they last longer*

RADIO IS BETTER WITH BATTERY POWER

## Proud Of Waiter's Job

### Has Given Him Self-Respect Says Russian Nobleman

A six-footer of aristocratic mien at the Waldorf, New York, also distinguished by a spike-tailed coat with gold braid, has identified himself as William Schurch de Witte, famous premier under the Czars. He is now a floor waiter, having worked up in six months from kitchen boy.

Proud of his job, he says: "I have more self-respect than when I was playing bridge or attending tea parties in New York City." He kept his incognito until recognized by a woman guest of the hotel whom he had met socially, he says.

It's no trouble at all to find trouble.

## Clever Deaf Children

### Band Of Twelve In Wisconsin School Give Concert

A band of twelve small totally deaf children, who devote their entire energy to producing a perfect rhythm and ignore the matter of melody, has been organized in the Wisconsin School for the Deaf and is the culmination of an interesting experiment in instruction.

The children recently gave a concert in which they played a march, a dance, and a lullaby with three cymbals, one set of jingle bells, one drum, two tambourines, two triangles, and three miniature xylophones.

Fish rise and fall in the water by means of an air bladder inside them.

FOR Neuralgia

BAYER ASPIRIN

Proved safe by millions and prescribed by physicians for

Neuralgia Neuritis
Headache Toothache
Colds Lumbago
Pain Rheumatism

DOES NOT AFFECT THE HEART

WARNING! Beware of Counterfeits

There is only one genuine "ASPIRIN" tablet. If a tablet is offered as "ASPIRIN" and is not stamped with the "Bayer Cross"—refuse it with contempt—it is not "ASPIRIN" at all! Don't take chances!

Safe

Accept only "Bayer" package which contains proven directions.

Handy "Bayer" boxes of 12 tablets
Also bottles of 24 and 100—Druggists.

Aspirin is the trade mark (registered in Canada) of Bayer Manufacture of Monoaceticacidester of Salicylicacid (Acetyl Salicylic Acid, "A. S. A."). While it is well known that Aspirin means Bayer manufacture, to assist the public against imitations, the Tablets of Bayer Company will be stamped with their general trade mark, the "Bayer Cross."

# SAYS CONDITIONS IN CANADA ARE NOW EXCELLENT

London.—Industrial conditions in Canada are excellent, and the outlook for 1928 is good, said F. W. Field, senior British trade commissioner in Canada, on his arrival at Liverpool aboard the Albertic. He emphasized that there was a marked desire for greater investment in the Dominion on the part of the United Kingdom.

It is probably true to say, continued Mr. Field, that business men and investors of the United Kingdom have taken a greater interest in Canada this year than in any previous years. The visit of the Prince of Wales and Premier Stanley Baldwin to the Dominion last summer made a deep impression, while the tour made by members of the Empire Mining congress brought to the attention of mining men and empire capitalists the vast mineral resources of Canada.

"We had more calls at Montreal from British manufacturers and merchants than at any time previously," said Mr. Field. He emphasized that one cannot sell to Canada at long range because it is a market, above all others, in which the seller must go to the buyer.

## Airplane Companies Are Cutting Prices

**British and French Competing In Cross-Channel Service**

London.—A price war between the French and the British aeroplane companies competing in the cross-channel service between London and Paris was revealed when French Air Union officers here announced further cuts in both first and second class fares, in answer to the Imperial Airways inauguration of a second class service.

The French line also announced that it would make an effort to cut the time between the capitals as well as the fares. The average time is now two hours and a half, but new planes which will have the latest Lioret-Oliver engines will be scheduled to make the trip in two hours and 11 minutes.

As a result of the price war, it is only 17 shillings more expensive to go to Paris by air second class than the first class railroad fare and the saving of time is four and a half hours.

**Want Expert Advice**

Mexico City.—Sir Henry W. Thornton, president of the Canadian National Railways, has been invited to come to Mexico City to study the financial condtion of the National Railways and to suggest a plan for their reorganization in order to place them on a paying basis, the Mexican treasury department has announced officially. The invitation was extended to Sir Henry by President Calles.

**U.S. Consulate At Nanking Robbed**

Peking.—The safe of the United States consulate at Nanking has been broken open and its contents stolen, according to official reports to foreign sources here from Nanking. The contents included colonial silver heirlooms belonging to John K. Davis, the consul. Bound volumes of the consulate correspondence are being hawked on the streets of Nanking for a few cents as waste paper.

**Arctic Explorer Granted Review**

Washington, D.C.—Dr. Frederick A. Cook, Arctic explorer, was granted a United States supreme court review of his suit for release from Leavenworth federal prison, where he is serving a sentence of 14 years and 9 months for using the mails to defraud.

**To Renew Timber Supplies**

Victoria.—The lands department has leased a plot of land near this city where forest trees of this province will be grown from seed and planted artificially to renew timber supplies for a future generation.

**Total Casualties In Boat Disaster**

Rio Janeiro.—A total of 314 persons perished in the Principessa Mafalda disaster off the coast of Brazil, it was shown in final figures made public by the local office of the Navigazione Generale Italiana, owners of the vessel. There were 945 survivors.



## League Now Virtually Universal In Scope

**So Long As Nations Co-Operate Membership Not Essential**

Geneva, Switzerland.—The League of Nations' dream of universality practically has become a reality. The United States is now participating in virtually all league activities, save those which are political, and the Soviet Government has decided to take part in the league's preparatory disarmament conference.

League observers contend eight years' experience has demonstrated it is unimportant whether nations are members of the international body so long as they willingly co-operate in the league's activities.

Both the Soviet Government and Turkey already are collaborating in the league's economic activities, while Mexico has sent an official observer to the economic conference.

Thus Ecuador is virtually the only nation in the world not yet collaborating and, therefore, the league now regards its activities and influence as virtually universal in scope.

## Noted Author Loses Sight Of Right Eye

**Booth Tarkington, Threatened With Blindness, Is Undergoing Treatment**

New York.—Booth Tarkington, author of "Monsieur Beaucaire," the "Penrod" series of boy stories and many other literary successes in novel, play and short story form, has lost the sight of his right eye and is undergoing treatment at the hands of Dr. John Ray Newcomb, eye specialist of Indianapolis, to save the sight of his left eye, which has been threatened. At his home in Kennebunkport, Me., Mr. Tarkington disclosed that he had lost the sight of his right eye about a year ago.

"I burst a blood vessel, and gradually my eyesight went out," said Mr. Tarkington. "For a time I was threatened by nearsightedness in my left eye, but under strenuous treatment my left eye has improved, and I am now able to use it in my work."

## South Africa Receives Message From King

**King George Expresses Gratitude Over Settlement Flag Controversy**

Cape Town, South Africa.—A message from King George expressing gratification over the amicable settlement of the flag controversy in South Africa was read in the House of Assembly amid appreciative applause. The message was read by Premier J. B. M. Hertzog, as follows:

"I wish to express my heartfelt satisfaction over the solution of the flag question, and I earnestly trust that the spirit of tolerance, conciliation and goodwill may continue to animate all parties to unite for the common weal."

**Another Use For X-Rays**

Dallas, Tex.—Doctors at Baylor University here have discobered that they can determine with an X-ray whether or not a person is hungry. Experiments have been made for some time in observing the hunger contractions of the stomach muscles, but it was only recently that the action could be clearly seen and photographed.

**Amassed Large Fortune**

Ottawa.—Starting life as a cab driver, Joseph Riopelle died here, at the age of 83, credited with having amassed a fortune of $400,000. As soon as he had saved sufficient money from his cab driving, he commenced in lumber logging and later started the financial business which bears his name.

**Flying Contest For Colleges**

London.—An Oxford-Cambridge flying contest may be added to the annual list of trials of strength between those two universities. Both now have their own air squadrons and the Cambridge squadron claims that its members collectively have flown a distance equal to three times around the world.

**Princess Hermine's Son Dead**

Berlin. — Prince George Wilhelm Von Schoenach-Carolath, son of Princess Hermine and stepson of former Emperor William, died in a hospital at Gruenberg, Silesia, from injuries which he suffered in a motorcycle accident.

## Sister of Conservative Leader

Here is the new Conservative leader's "little sister." Miss Mildred Bennett sister of Hon. R. B. Bennett, from a recent photograph.

## War On Small Envelopes

**Post Office Department Has Endless Trouble With Smaller Sizes**

Ottawa.—The Post Office Department has declared war on small envelopes and milady's dainty envelopette is soon to be a matter of history. Primarily responsible is the new cancellation machine adopted by the postal authorities. In the operation of the cancellation machine, if the envelope be small the cancellation stamp is liable to interfere with the address. Then again small containers are liable to become lost through dropping out of letter bundles. Manufacturers have agreed not to turn out any more small envelopes, and no small Christmas cards necessitating the use of tiny envelopes will be made.

## Victory Loans Redeemed

**Twenty-nine Million Dollars In Bonds Retired From Revenue**

Ottawa.—Canada on Nov 1 redeemed 29 million dollars in 5½ per cent. five-year Victory renewal loans, Hon. J. A. Robb, Minister of Finance, has announced. The amount was retired from revenue. Eight million dollars, in treasury notes, which fall due on November 15, will probably also be taken off the market and redemmed from revenue, Mr. Robb intimated.

A further Dominion maturity of sixty-three millions in 5½ per cent. Victory loan is due on December 1.

**Stunt Pilot Killed**

Dessau, Germany.—The Junkers Company's crack stunt pilot, Karl Plauth, was killed when his plane crashed to the ground from an altitude of 3,000 feet. The plane fell while he was executing a nose dive. He tried in vain to right the machine when he reached an altitude of 1,200 feet.

## New Service On Bay Line

**Additional 70 Miles Of Track Improve Train Facilities**

Winnipeg, Man.—With the addition of 70 miles of line and a better connection at The Pas with the Winnipeg trains, an improvement in train service on the Hudson's Bay Railway came into effect on Thursday, November 3. Trains will leave The Pas every Thursday at 11 a.m., reaching Pikewitone at 11 p.m., departing from Pikewitone 8 a.m. Friday, arriving at the present terminal, Mile 286, at 1 p.m. and reaching the end of steel, Mile 356, at 6 p.m. The new portion of the line is between Mile 286 and Mile 356. Returning, the train, which is a mixed, will leave Mile 356 at 8 a.m. Sunday, arriving at Pikewitone at 6 p.m. the same day and leaving there for The Pas at 4 p.m. Monday. The Pas will be reached at 4 p.m. Monday. Trains leaving Winnipeg Wednesday will arrive at The Pas at 8 a.m. Thursday, and trains leaving The Pas for Winnipeg will pull out at 6.20 a.m. Monday.

## Storm Takes Death Toll

**Shipwrecks and Great Loss Of Life On British Isles**

London.—The death toll of the recent storms in the British Isles mounted to 71, with news of 50 shipwreck deaths in Ireland.

Thirty-one seamen were drowned at Cleggin Bay, while 19 lost their lives at Enniskea and Lackan.

Lloyd's reported that 17 small vessels ere destroyed by the gales, which reached a velocity of 90 miles an hour. Officials estimate several thousand homes were wrecked by floods and winds.

## All Canadian Dinner

**Will Be Feature Of Celebration Of Canada's Agriculture Jubilee**

Ottawa.—An "all-Canadian" dinner will be a feature of the celebration of Canada's "agricultural jubilee" which is to have its climax at the Royal Agricultural Winter Fair to be held in Toronto from November 16 to November 24. This announcement was made tonight by the Hon. W. R. Motherwell, Dominion minister of agriculture, who will be the host on behalf of the Federal Government. Only food that is the product of Canada will be found on the tables.

**Hen Sells For $500**

Vancouver. — Announcement has been made by the poultry department of the University of British Columbia of the sale of a White Leghorn hen for $500. The hen was known as F. 319, and was exhibited at Ottawa last summer. Last year she laid 335 eggs in 365 days. F. A. Sansome, Greenwich, Conn., is the purchaser.

## Windsor Greets Windsor

Although the Fates decreed that Windsor, Ontario, should not be allowed to send by air an expression of its best wishes to Windsor, England, yet the inhabitants of the English town were apparently determined that a message of goodwill should not go unsaid. Among the Canadian Pacific Express Co.'s shipments aboard the "Montclare" recently was to be found this expression of friendship in the form of a shield of oak made from the Windsor Forest where many Canadians were encamped during the Great War. The shield bears the municipal arms of the Royal and ancient Borough, its charter being granted in 1276 by Edward I.

The shield, which has gone forward to Windsor, Ontario, is the gift of Sir William Carter, Mayor of the English town. It was presented recently at Canada House, Trafalgar Square, London, and was received on behalf of the Canadian city by Lucien Pacaud, acting High Commissioner for Canada. A cablegram of thanks from C. E. Jackson, Mayor of Windsor, Ontario, was read on the occasion.

# ENTIRE CREW OF JAP VESSEL DIE OF STARVATION

Port Townsend, Wash.—Dead of starvation, despite evidence that indicates they devoured the bodies of seven or eight of their shipmates, the last two to survive of the crew of the Japanese fishing boat Riyo Yei Maru, meaning "Good and Prosperous," arrived here aboard their pilotless vessel after drifting with the sea currents more than 4,000 miles from the coast of Japan.

Physicians from the United States quarantine station here who went aboard the fishing boat said there was no question but that cannibalism had been practised by the last survivors of the crew. The bones of seven or eight human beings were found aboard the boat, which bore unmistakable evidence of many months at sea.

The boat was picked up by the freighter Margaret Dollar off the Washington coast and towed to the quarantine here.

The bodies of the two Japanese were found in bunks in the tiny dark cabin aft of the engine room. They were in natural positions as if the men had failed to awaken from a deep sleep.

The boat was about 85 feet long, a 15-foot beam and 12 feet depth, was equipped with a gasoline engine in addition to canvas and bamboo sails. The sails were torn to shreds by gales and standing gear on the deck was twisted and bent. The hull was barnacle-encrusted and dragging seaweed two feet in length.

Barely decipherable Japanese characters scrawled upon a board in the death ship's cabin gave a meagre record of the last days of the starving crew.

The writing was said to indicate that the ship drifted helplessly for seven months after the captain and crew of 12 despaired of repairing their stalled gasoline engine. Three months ago the starving Japanese gave up hope of living when they saw the first of their number taken by death, the scrawled and faded script in the cabin revealed.

## Research Bureau Of Education Urged

**Would Develop System Of Instruction Says Dr. Robert Fletcher**

Winnipeg.—Establishment of a Dominion research bureau of education for improving the teaching machinery in such a way that the youth of the land would learn more in the same given time, was urged by Dr. Robert Fletcher, B.A., LL.D., deputy minister of education for Manitoba, speaking as president at the opening of the fourteenth annual meeting of the Canadian Educational Association here.

Such a bureau would render very fine service to the provinces without encroaching in any way on the special educational prerogatives which belong to each and which all regard so jealously, declared Dr. Fletcher. He pointed out that the necessity for careful research in both the methods of teaching and the material to be taught was more and more forcing itself upon the attention of educationists.

## Asking Protection For Salmon Fields

**Delegation From B.C. May Request Government To Enforce Closed Season**

Ottawa.—A delegation representing the fishing industry in British Columbia have gone to Ottawa prepared to meet Federal Government officials regarding the conservation of salmon and other species in the coastal and inland waters.

J. N. Ellis, of Vancouver, one of the delegates, states that it is quite likely the government will be asked to enforce a closed season in order to safeguard the future supply of salmon.

**Cancels Boycott Against U.S.**

Mexico City.—President Calles has cancelled the decree issued last May forbidding government departments to make purchases from the United States as a reprisal for the embargo established on certain shipments belonging to the Mexican Government.

# THE CRESTON REVIEW

Issued every Friday at Creston, B.C. Subscription: $2.50 a year in advance. $3.00 to U.S. points.

C. F. HAYES, Editor and Owner.

CRESTON, B.C., FRIDAY, NOV. 11


## LETTERS TO THE EDITOR

### *Alleges Correspondent Erred*

Canyon, Oct. 31, 1927.

EDITOR REVIEW:

SIR,—Acting as chairman at the final meeting of Canyon local of the United Farmers I feel called upon to correct the statement made by your correspondent in last week's issue of the Review.

According to this statement your readers would be led to think that the Canyon people were not willing to support such a worthy thing as the children's Christmas entertainment, and that we were thinking of the Community Hall first, last and all the time. This, however, was not the case, and the proposition referred to was not altogether voted down.

Anyone who has attended the entertainments given at the hall knows full well how poorly we are equipped for lights, sometimes borrowing the lamps from the church, and at other times those who have sponsored entertainments brought lights from home.

Realizing this the United Farmers donated the lamp which they owned, and enough money to buy two more, to the Community, to be used by any local organization that desired to do so, and the rest of the money—some $20—should be turned over to the Christmas entertainment. Hoping this will do away with any misleading interpretation of last week's news item.

MANFORD SAMUELSON.

## WHAT OTHER PAPRS SAY

### *Will Complete Creston Road*

The department of highways of British Columbia has apportioned $10,000 for improvements of the road between Creston, B.C., and Porthill, according to announcement received here this week. The work will be done on the Kootenai Valley railway grade.

The completion of the Creston-Porthill road is part of a plan to complete the loop from Nelson, B.C., around Kootenay Lake to Creston; across the international line at Porthill where the road connects with the Sandpoint-Bonners Ferry route, and from Sandpoint connects with the western side of the loop at Newport, Wash. When completed this route will provide one of the most scenic trips in the world. It is proposed to extend the road from Kuskanook, B.C., about 50 miles along Kootenay Lake to Crawford Bay. That part of the trip is at present made by ferry. With the proposed road completed the ferrying distance would be cut to the few miles between Nelson and Crawford Bay.

This route, it is expected, will be especially attractive to tourists from California, who will be able to take the Pacific highway to Vancouver, B.C., cross British Columbia to Nelson, take the scenic Kootenay Lake route south through Bonners Ferry, Sandphint and Spokane.

It is reported that the sum of $250,000 is available at present for the Kuskanook extension.

The road matter was called to the attention of the Kootenai Valley Commercial Club at the meeting Monday evening by Dr. E. E. Fry, who also urged the club members to take steps to encourage the towns of northwestern Montana to complete their roads so that this entire section of the northwest will be in a position to benefit by the tourist travel when the government highway is completed through Glacier national park. He urged that delegations be sent to Troy and Libby to confer with commercial organizations and offer whatever aid we might be able to give. —Bonner's Ferry Herald.

The Liberals of Victoria in their annual meeting, paid honor to the memory of the late Premier Oliver by unanimously recommending that there should be provided a scholarship in agriculture in the University of British Columbia. "That arrangements be made to provide for a scholarship in agriculture in the University of British Columbia in memory of the late Hon. John Oliver, and that a committee be struck to go into the feasibility of doing so, and if the suggestion is considered feasible, that we ask the cooperation of all Liberals in the province of British Columbia in the project," read the resolution adopted.

### *The Memorial*

As I stand and gaze upon it,
Read the names inscribed theron,
Visions come of homes they came from;
Mothers waiting for so long.

Waiting, looking, hoping, praying,
For their boys so far away,
Knowing not what word may reach them
At the closing of the day.

Empty chairs at every hearthstone,
Sad, dim eyes that gaze afar,
Empty homes that bear the burden,
That's the glory of a war.

—Mrs. D.S.T.

## SYNOPSIS OF LAND ACT AMENDMENTS

**PRE-EMPTIONS**

Vacant, unreserved, surveyed Crown lands may be pre-empted by British subjects over 18 years of age, and by aliens on declaring intention to become British subjects, conditional upon residence, occupation, and improvement for agricultural purposes.

Full information concerning regulations regarding pre-emptions, is given in Bulletin No. 1, Land Series, "How to Pre-empt Land," copies of which can be obtained free of charge by addressing the Department of Lands, Victoria, B.C., or to any Government Agent.

Records will be granted covering only land suitable for agricultural purposes, and which is not timberland, i.e., carrying over 5,000 board feet per acre west of the Coast Range and 8,000 feet per acre east of that range.

Applications for pre-emptions are to be addressed to the Land Commissioner of the Land Recording Division in which the land applied for is situated, and are made on printed forms, copies of which can be obtained from the Land Commissioner.

Pre-emptions must be occupied for five years and improvements made to value of $10 per acre, including clearing and cultivating at least five acres, before a Crown Grant can be received.

For more detailed information see the Bulletin "How to Pre-empt Land."

**PURCHASE**

Applications are received for purchase of vacant, unreserved Crown Lands, not being timberland, for agricultural purposes; minimum price of first-class (arable) land is $5 per acre, and second class (grazing) land $2.50 per acre. Further information regarding purchase or lease of Crown lands is given in Bulletin No. 10, Land Series, "Purchase and Lease of Crown Lands."

Mill, factory or industrial sites on timber land, not exceeding 40 acres, may be purchased or leased, the conditions including payment of stumpage.

**HOMESITE LEASES**

Unsurveyed areas not exceeding 20 acres may be leased as homesites, conditional upon a dwelling being erected in the first year, title being obtainable after residence and improvement conditions are fulfilled and land has been surveyed.

**LEASES**

For grazing and industrial purposes areas not exceeding 640 acres may be leased by one person or a company.

**GRAZING**

Under the Grazing Act the Province is divided into grazing districts and the range administered under a Grazing Commissioner. Annual grazing permits are issued based on numbers ranged, priority being given to established owners. Stock-owners may form associations for range management. Free, or partially free permits are available for settlers, campers or travellers, up to ten head.


ATTRACTIVE PRICES ON

# Blankets and Comforters

**Never before has our stock of colder-weather Bedding been co complete and attractive**

White and Grey 11/4 Flannelette Blankets — — $2.75
Full size Bed Comforters — — — — — — 5.50
Grey Wool Blankets, from $5.50 to — — — 7.50
Hudson Bay Blankets, all wool, $1.50 per lb.
Assorted colors.

**English Flannelette in all colors — — — 35c. per yard**

Dry Goods Groceries **S. A. SPEERS** Furniture Hardware



**Have Your Feet Comfortable and Well Shod**

by wearing

**Murray's Shoes in New Styles**

for Men and Women

and

**Penman's Hose**

for Men, Women and Children, in all new shades, in Wool, Silk and Wool, and All Silk.

Agents for Jaeger All Wool.

**CRESTON MERCANTILE COMPANY**
LIMITED



# BRITISH COLUMBIA

## The Mineral Province of Western Canada

**TO THE END OF DECEMBER, 1926**

Has produced Minerals as follows: Placer Gold, $78,018,948; Lode Gold, $126,972,318, Silver, $80,787,003; Lead, $106,976,442; Copper, $209,967,068; Zinc, G50,512,557; Coal and Coke, $264,699,133; Structural Materials and Miscellaneous Minerals, $50,175,407; making its mineral production to the end of 1925 show an

## Aggregate Value of $988,108,470

## Production for year ending December, 1926, $67,188,842

The Mining Laws of this Province are more liberal and the fees lower than those of any other Province in the Dominion, or any colony in the British Empire.

Mineral locations are granted to discoverers for nominal fees.

Absolute Titles are obtained by developing such properties, the security of which is guaranteed by Crown grants.

Full information, together with Mining Reports and Maps, may be obtained gratis by addressing—

**THE HON. THE MINISTER OF MINES**
**VICTORIA, BRITISH COLUMBIA**

N.B.—Practically all British Columbia Mineral Properties upon which development work has been done are described in some one of the Annual Reports of the Minister of Mines. Those considering mining investments should refer to such reports. They are available without charge on application to the Department of Mines, Victoria, B.C. Reports of the Geological Survey of Canada, Winch Building, Vancouver, are recommended as valuable sources of information.

Reports covering each of the Six Mideral Survey Districts are published separately, and are available on application.

# Creston School Report, October

Division 1—F. McLellan, Principal.

Highest standing: Grade 8—Clematine Marshall, William Bayle, Marion Burnett. Grade 7—Thomas Crawford, Herbert Couling, Margaret Blinco.

Perfect attendance—Frederick Alderson, William Bayle, Margaret Blinco, Marion Burnett, Herbert Couling, Thomas Crawford, Minnie Downes, Manuel Irving, Jean Henderson, Joan Hilton, Hazel Hopwood, LeRoy Johnson, Evelyn Linn, Marjorie Learmonth, Clematine Marshhll, Dorothy Marshall, Raymond Martin, Mary Malone, Dorothea MacDonald, Frank Morrow, Andrew Miller, Roland Miller, Beryl Nichol, John O'Neill, Fay Pendry, Elizabeth Speers, Elsa Willis, John Young, Sally Johnson, Harold Beninger, Dora Nickel.

Division 2—Miss Rendall, Teacher.

Highest standing: Grade 6, Proficiency—Herbert Dodd. General improvement—Hesper Lewis. Writing improvement—Jane Ross. Grade 5. Proficiency—George Collis. General improvement—Reetha Phillips. Writing improvement—Hubert Beninger.

Perfect attendance—Hubert Beninger, George Collis, Herbert Dodd, James Downes, Robert Dickson, Helen Hopwood, Harry Johnson, John Johnston, Cameron MacDonald, Phyllis MacDonald, Norma Marshall, Vera McGonegal, Harold McLaren, Frances Moore, Molly Moore, Bert Morrow, George Murrell, Arthur Nichols, Kate Payne, Reetha Phillips, Sarah Quinn, Jane Ross, Elsie Spiers, Arthur Speers, Clifford York.

Division 3—Miss Wade, Teacher.

Highest standing: Grade 4b, Proficiency—Dorothy Collis, Marion Quinn, Doris Bayle. General improvement—Stuart Spiers. Grade 3a. Proficiency—Ethel Sutcliffe, Aileen Klingensmith, George Dodd.

Perfect attendance—Douglas Alderson, Doris Bayle, Dorothy Collis, Arthur Dodd, George Dodd, Clarence Embree, Ruth Hare, Margaret Irving, Holger Johnson, Aileen Klingensmith, Hughena McCreath, Hazel McGonegal, Lloyd McLaren, Norman Nickel, Douglas Spiers, Eleanor Spratt, Charlie Taylor.

Division 4—Miss Holmes, Teacher.

Highest standing: Grade 3 Junior. Proficiency—Rachel Morrow. General improvement—Madeline Romano. Writing improvement—Ruth Spencer. Grade 2 Senior. Proficiency—Doris Ferguson. General improvement—Edith Walkey. Writing improvement—Doris Hendy. Grade 2 Junior, Proficiency—William Craig. General improvement—Norman Phillips. Writing improvement—Ariel Schade.

Perfect attendance—Doris Beninger, Morley Burnett, William Craig, Joan Greenwood, Doris Hendy, William Kernaghan, Charles Klingensmith, Gordon Martin, Helen McCreath, Rachel Morrow, Irvin Nickel, Beryl Palmer, Gerald Phillips, Norman Phillips, Jean Ryckman, Ariel Schade, Jessie Spratt, Everett Walker, Edra Walkey, William Weir, Robert Willis.

Division 5—Miss Kerr, Teacher.

Class leaders: Senior First—Jack Ross. Class A—Charlie French. Class B.—Tom Quinn. Class C—Irene Arrowsmith. General improvement—Robert Moore. Writing improvement—Campbell York.

Perfect Attendance—Jack Burnett, George Crawford, Charley French, Stanley Hendren, Dorothy Klingensmith, Russel Gabellhei, Fred McRay, Ruby Palmer, James O'Neil, Robert Moore, Irene Pridham, Tom Quinn, Eva Phillips, Mary Ross, Tom Ross, Jean Speirs, Doris Walters, Elmer Walkey, Vivian Walkey, Mary Watson, Ardery Weir, Maud Ross, Campbell York.

CORPORATION OF THE

## Village of Creston

## TENDERS FOR GRAVEL HAUL

Sealed tenders will be received by the undersigned up till Saturday, November 12, 1927, for hauling 250 yards gravel to be delivered between the Postoffice and Holy Cross Church on Victoria Avenue. 150 yards for Hillside Road. 100 yards for Barton Avenue, 125 yards for Vancouver Street, in the Village of Creston Gravel will be hauled from the D. Learmonth pit. Delivery to start on or about November 15th, 1927, and the whole work to be completed not later than December 15th, 1927. Lowest or any tender not necessarily accepted. For all other information apply

W. O. TAYLOR,
Village Clerk.

***Application Creston Reclamation Company, Limited, for Approval of certain permanent works in and adjacent to the channel of the Kootenay River at Creston, in British Columbia.***

Notice is hereby given that there has been transmitted to and filed with the International Joint Commission by the Government of Canada the application of the Creston Reclamation Company, Limited, for approval of the construction of certain permanent works in and adjacent to the channell of the Kootenay River at Creston, in the Province of British Columbia, the said Kootenay River being a river flowing accross the boundary, within the meaning of Article 4 of the Treaty between the United States and Great Britain. of January 11, 1909.

Further notice is hereby given that the special order of the Commission suspending certain of its rules all statements in response to said application must be filed with the Commission on or before the 25th day of November, 1927, and all statements in reply on or before the 28th day of November, 1927.

And further notice is hereby given that the above mentioned application will be heard in the City of Nelson, British Columbia, on November 29th, 1927, at 10 o'clock a.m., at which all parties interested are entitled to be heard.

LAWRENCE J. BURPEE,
Ottawa, Canada.
WILLIAM H. SMITH
Washington, D. C.
Secretary International Joint Committee.

## MINERAL ACT

[FORM F]

### *Certificate of Improvements*

### *NOTICE OF APPLICATION*

NIAGARA MINERAL CLAIM. Situate in the Nelson Mining Division of West Kootenay District. Where located: On Iron Mountain, northwesterly from Kitchener, B.C. Lawful holder: Charles Plummer Hill, Victoria, B.C. Number of the holder's Free Miner's Certificate, No. 12016-D.

TAKE NOTICE that I, G. A. M. Young, Free Miner's Certificate No. 4334-D, acting as agent for the said Charles Plummer Hill, intend sixty days from the date hereof, to apply to the Mining Recorder for a certificate of improvements, for the purpose of obtaining a Crown Grant of the above claim.

And further take notice that action, under Section 85 of the Mineral Act, must be commenced before the issuance of such certificate of improvements.

Dated this 8th day of November, A.D. 1927.

Form No. 18.
[Section 39]

## LAND ACT

### *Notice of Intention to Apply to Purchase Land*

In West Kootenay Land Recording District of Province of British Calumbia, and situate in Arrow Creek Valley on east slope of Goat Mountain.

TAKE NOTICE that Effie Frank Arrowsmith, of Creston, B.C., occupation, spinster, intends to apply for permission to purchase the following described lands: Commencing at a post planted one foot from South East corner of Sublot 130 of Lots 4592 and 4595; thence 20 chains west; thence 20 chains south; thence 20 chains east; thence 20 chains north, and containing 40 acres more or less.

EFFIE FRANK ARROWSMITH.
Dated September 5, 1927

## NEWS OF KOOTENAYS

A Radio Club has just been organized at Cranbrook, with Dr. Miles as president.

A community musical and literary association has just been organized at Invermere.

Cranbrook is having a whole week of Sunday school convention November 14th to 21st.

The Growers Exchange at Armtrong h s shipped 3000 tons of wheat already this season.

Cranbrook curling club operated at a loss of $322 last winter. This year the dues are raised to $12.

In three years $15,000 has been raised locally at Nakusp and the community hospital is now clear of debt.

The Ladies' Aid of Grand Forks United Church netted $135 on their congregational supper one night last week.

Grand Forks will plant the supply of peonies sent the town by the Prince of Wales in the public school garden.

The electric lights on Fernie's great white way on Victoria are to be turned off at 12.30 each night for the fall and winter months.

At Fernie the high school is holding Saturday morning sessions to make up the three weeks' lost time due the infantile paralysis ban.

35 members were initiated into the Knights of Pythias Lodge at Kimberley at a special meeting last week, at which the new lodgeroom was dedicated.

The Grand Forks Gazette and Summerland Review offices were both burglarized one night last week. At the former the robbers got away with $1.20.

There is quite a healthy demand for Grand Forks potatoes. The Growers Exchange has already shipped sixteen carloads, most of which went to the Kootenay.

Pentieton Co Operative Growers packing shed handled 96,000 boxes of apples the last eight days in October. They expect to close down at the middle of November.

Cranbrook is still under the impression it is still in the banana belt. The editor of the Courier had a pint hallock of ripe strawberries for Sunday desert, October 22nd.

Saturday last the people of Nakusp got wholeheartedly behind a Matket Day at which $170 was raised—just the amount required to put the community hospital out of debt.

The big sawmill plant at Lumberton had its first shutdown of the year on Thursday last, when an hour and a half was lost in putting back the bull chain which had come off the jack ladder.

The orchardists at Pentieton must be feeling just a little optimistic. Between Sunday and Tuesday last the Okanagan-Cariboo garage in that town reports selling a carload of Chrysler autos.


## WARNING TO USERS OF RADIO

*All Radio Receiving Sets MUST be Licensed*

Penalty on summary conviction is a fine not exceeding $50 00

**License Fee: $1.00 per annum**

Licenses, valid to 31st March, 1928, may be obtained from: Staff Post Offices, Radio Dealers, Radio Inspectors, or from Radio Branch, Department of Marine and Fisheries, Ottawa.

*A. JOHNSTON, Deputy Minister of Marine and Fisheries*



## *Home to the Old Country*

*for*

## *Christmas - New Years*

*Travel*

CANADIAN PACIFIC

*Special Trains and Low Fares to the Seaboard during December*

*Leave WINNIPEG 10.00 a.m.*

*connecting with*

## *Christmas Sailings*

*From WINNIPEG*

| | | | | | |
|---|---|---|---|---|---|
| Nov. 23 | S.S. Melita | from Montreal | Nov. 25 | for Glasgow, | Belfast, Liverpool |
| Dec. 3 | S.S. Montclair | " St John | Dec. 6 | " Belfast, | Glasgow, Liverpool |
| Dec. 6 | S.S. Montrose | " " | Dec. 9 | " Belfast, | Glasgow, Liverpool |
| Dec. 11 | S.S. Montnairn | " " | Dec. 14 | " Cobh, | Cherbourg, Southampton |
| Dec. 12 | S.S. Montcalm | " " | Dec. 15 | " Belfast, | Liverpool |

*Through Sleeping Cars to connect with Specials at Winnipeg will be operated from Edmonton, Calgary, Saskatoon Moose Jaw and Regina*

For full particulars ask Ticket Agents

*W. B. MARTIN, Creston.* *T. W. BUNDY, Erickson*



## Sale Notes

Every Branch of this Bank undertakes to handle sale notes. You may discount the notes or leave them for safety, and whichever you do the Bank will notify the makers and make collection. Your banking business will receive every attention here. 588

## IMPERIAL BANK

OF CANADA
CRESTON BRANCH,

C. W. ALLAN, Manager.



## Do Not Lose Interest

—by delaying to deposit your savings.

IF you cannot visit us personally, send your deposits by mail. Have the satisfaction of knowing that your money is safely protected and is earning interest regularly. 690

## THE CANADIAN BANK OF COMMERCE

Capital Paid Up $20,000,000
Reserve Fund $20,000,000

Creston Branch - R. J. Forbes, Manager



## P. BURNS & CO., Ltd.

MEAT MERCHANTS

TRY OUR

*SHAMROCK PORK SAUSAGE*

An economical dish, easy to serve.

*Shamrock Brand HAM, BACON and LARD*

*GLENDALE CREAMERY BUTTER*

Government graded, highest quality.

*FRESH and CURED FISH*

all varieties.

*Choicest BEEF, PORK, MUTTON, VEAL, LAMB*

*BURNS' IDEAL POULTRY FOOD*

increases egg production and produces better poultry. Buy the best.

Sore throats
Rub Vicks on throat and chest. Relieves two ways at once—absorbed, inhaled.
VICKS VAPORUB
OVER 21 MILLION JARS USED YEARLY

## WORLD HAPPENINGS BRIEFLY TOLD

A new mining area thought to be extremely rich in lead, zinc, silver and gold has been discovered in Northern Manitoba.

Lieut.-Col. R. G. "Bob" Thackray, M.C., who served with distinction with the Canadian artillery in the Great War, died recently at Quebec.

Hail losses totalling approximately $2,500,000 were incurred by hail insurance companies operating in the three prairie provinces during the 1927 season.

One of the largest fish in the trout species yet caught in Alberta, if not the largest of the kind ever caught anywhere else in the Dominion, was taken out of the waters of Lake Athabaska recently by A. A. Arason, a fisherman.

Bread prices at Vancouver are down approximately ten per cent., according to an announcement by the Master Bakers' Association. A loaf will in future cost nine cents, or three for 25 cents.

The city of Calgary has been presented with a model of the White Star Liner Calgario by officers of the steamship company. Leo Tobin, general passenger superintendent of the company, made the presentation.

Russia has notified the League of Nations that the Soviet government will participate in the work of the preparatory commission on a disarmament conference, it was announced at League headquarters at Geneva.

The Westminster Gazette announces that Miss Mercedes Gleitz, the London typist and channel swimmer, will make an attempt to swim the Straits of Gibraltar in December. The distance of her contemplated swim is about 27 miles.

The Right Rev. Gennaro Hayasaka, the first Japanese in the history of the Roman Catholic church to be made bishop, received the miter, crozier, ring and gloves, emblematic of his office, from Pope Pius XI. in an imposing consecration ceremony in St. Peter's.

Immigration during the last six months totalled 109,000 persons as compared with 90,000 in the same six months of 1926. The gains over last year were made in April, May and June, while the July, August and September figures show a slight falling off.

Another proposed trans-Atlantic flight this year has been announced. Cesare Sabelli said he and three companions would attempt the 4,500 mile air jump from New York to Rome late in December, and that he hoped to land in the Eternal City on New Year's day.

**An Oil That Is Famous.**—Though Canada was not the birthplace of Dr. Thomas' Eclectric Oil, it is the home of that famous compound. From here its good name was spread to Central and South America, the West Indies, Australia and New Zealand. That is far afield enough to attract its excellence, for in all these countries it is on sale and in demand.

There are, on an average, a hundred tornadoes every year in the United States, in which 250 people are killed, and eight million dollars lost in damage to property.

DODD'S KIDNEY PILLS
FOR ALL KIDNEY DISEASES
RHEUMATISM
BRIGHT'S DISEASE BACKACHE
DIABETES
NUMBER 4087 THE PROPRIETARY



## Possibility Of War Remote

### Last One Taught World a Lesson Says Austrian Ambassador

Possibility of another world war in the near future is very remote in the opinion of Baron George Franchenstein, Austria ambassador to Great Britain.

"The last war taught us a lesson we will not speedily forget," said the Ambassador. "It was a colossal catastrophe that even now the world has not yet recovered from its blows."

The baron is in Canada to arrange for the sending of Austrian peasants to the Dominion to take up farm lands.

## RUN DOWN IN HEALTH

### Why Many Men and Women Are Badly Handicapped

When you are so run down in health that it impairs the efficiency of your work as well as your power to enjoy your leisure hours, or obtain rest, it is time you looked to the cause. If you do not, a serious breakdown is almost sure to result. In nearly all cases this condition, which doctors usually describe as general debility, is due to poor blood—blood that is deficient in red corpuscles. When the blood is thin and weak your whole system suffers. You lose appetite, have no energy, your nerves trouble you and you feel restless.

What you need is help to build up your blood and you should begin at once to make your blood rich and red by taking Dr. Williams' Pink Pills. You will soon notice the difference in your health by a better appetite and increased vigor. The reason is that the new blood created by Dr. Williams' Pink Pills stimulates all the organs of the body to healthy activity and so the system gains nourishment and strength. If you are weak or out of sorts, begin gaining new strength today by taking Dr. Williams' Pink Pills. "I was in a badly run down condition," says Mrs. J. Potter, of Winnifred, Alta., "when I began using Williams' Pink Pills and they fully restored my health. I strongly recommend this medicine to all weak people."

Dr. Williams' Pink Pills are sold by all medicine dealers or by mail at 50 cents a box from The Dr. Williams' Medicine Co., Brockville, Ont.

## Winnipeg Newspaper Union Fashions

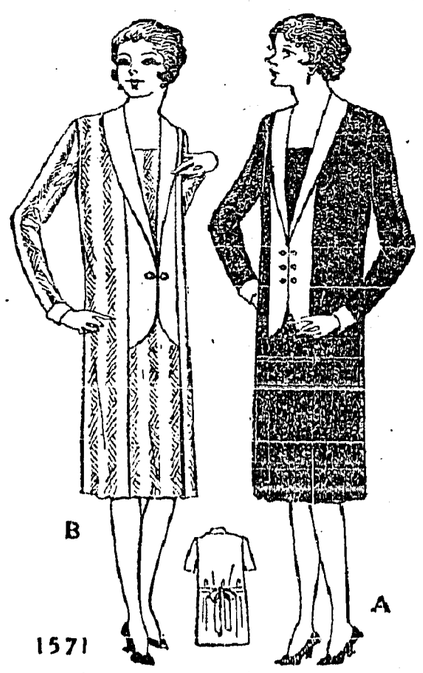


A Smart Daytime Dress

Charmingly simple is the smart dress shown here and a style easily fashioned by the home modiste. There is an inverted plait at each side of the front panel, and the back is in one piece. The long rolling collar and vestee of contrasting material give a modish waistcoat effect, and the long dart-fitted sleeves are finished with shaped cuffs. A belt fastens at the side seams and ties in a chic bow at the back. No. 1571 is in sizes 38, 40, 42, 44, 46 and 48 inches bust. Size 40 requires 3½ yards 39-inch material, or 2⅞ yards 54-inch, and ½ yard 36 or 39-inch contrasting material (cut crosswise). Price 20 cents the pattern.

### How To Order Patterns

Address—Winnipeg Newspaper Union, 175 McDermot Ave., Winnipeg

Pattern No..... Size.....

.....

.....

Name .....

Town .....

For all pains—Minard's Liniment.

**This Discovery Will Benefit Millions**

Mr. W. J. Dorion, New York, writes: "Sick headache, indigestion and constipation have troubled me for years. I tried everything but truthfully your purely vegetable laxative pill is the best daily regulator I have ever taken."
CARTER'S LITTLE LIVER PILLS
All druggists—25c and 75c red pkgs.

## Novel Experience For Turkey

### Holiday Observed While First Census Was Taken

Turkey has undergone a novel experience, namely the taking of its first census.

The suspicious populace was convinced that the only possible motive in such a counting of heads was to facilitate the attentions of the tax gatherers.

To offset the opposition, the government decided to keep the people at home while the counting was proceeding. For this reason, Friday, which is a Turkish rest day, was chosen.

From the first streak of dawn, Constantinople seemed a city of the dead. It was plunged into profound silence. Shops were closed and streets deserted. Everyone was rigorously forbidden to leave his domicile until the census was completed.

The data collected included the names of men, women, and children, with their age, religion, native language, profession and state of health and education.

Molly—Won't you play something more, Professor? Professor—It's getting late. I shall disturb the neighbors. Molly—Oh, it doesn't matter about them—they poisoned our cat last week.—London Passing Show.

## The Least Excitement Made Her Heart Palpitate and Flutter

Mrs. Ambrose Orser, Elginburg, Ont., writes:—"I suffered for some time with a bad heart which seemed to be controlled by my nerves. The least little excitement would cause it to flutter and palpitate, and at times I would have real bad spells. I suffered in this way for some time when, one day, I saw advertised, so decided to try them. I had only taken a few boxes when I noticed that I felt better, so I continued taking them and in a short time my heart felt entirely different."

MILBURN'S HEART AND NERVE PILLS

Price 50c. a box at all druggists and dealers, or mailed direct on receipt of price by The T. Milburn Co., Limited, Toronto, Ont.

Christmas and New Year's day fall on Sunday this year, but, as usual, will fall hardest upon father.

## Harry Buss's Back bothered him for over 17 years

### Then Gin Pills relieved his pain

Harry H. Buss of Egmont, B.C., suffered from a lame back for over 17 years. Every spring he was laid up from work. He tried many remedies, but could not obtain relief. He was advised to try Gin Pills and immediately obtained relief. Read his letter:

"There is nothing to compare with Gin Pills. I suffered unspeakably with a lame back for over 17 years. I tried almost everything, even to hot poultices. I could not sleep. After taking two and a half boxes of Gin Pills I am at work again and feel fine as a fiddle. I will not be without Gin Pills from now on. I am telling everyone in this settlement who has kidney or back trouble to give Gin Pills a trial. Publish my letter as I would like others to know what great relief Gin Pills gave me."

Pains in the back, constant headaches, swollen joints, painful urination, murky urine, brick dust deposits, scanty or too frequent voiding of urine are all symptoms of kidney trouble. Relieve your suffering and ensure a future free from kidney ailments. Get a box of Gin Pills today. 50c at all druggists. National Drug & Chemical Co. of Canada, Limited, Toronto, Canada. 167

## SUNDAY SCHOOL LESSON

NOVEMBER 13

### HOSEA PREACHES GOD'S LOVE

Golden Text: "I desire goodness not sacrifice; and the knowledge of God more than burnt offerings."—Hosea 6.6.

Lesson: Hosea, Chapters 6, 11, and 14.

Devotional Reading: Psalm 36.5-10.

#### Explanations and Comments

I. Jehovah's Love For Israel, 11.1-4. —"When Israel was a child," in the beginning of its national existence, "then I loved him, and called my son out of the bondage in Egypt." "Called him, locally, into the land of Canaan, and morally, to set an example of true religion."—Cheyne.

"Hosea dwells on that beautiful past, half in melancholy reflection on the contrast, and half in persuasive pleading that the old relations between the nation and their God may be restored. The early days in Egypt and the Desert were a history of grace on the part of God. The prophet stops in his message of doom to recall lovingly the early periods of Israel's national existence, and sees God's love claiming them, and meeting them with fit response."—Black.

"The more the prophets called them, the more they went from them; they sacrificed unto the Baalim, and burned incense to graven images." "What, then, was the good of the prophets? They kept up a church within the nation, and they developed ideas which bore fruit in due time."—Cheyne.

Hosea next compares God with a father who teaches his child to walk and carries it when wearied in his arms. But the child failed to recognize that it was Jehovah who healed him. Then the prophet changes the figure from that of a child being trained by a parent to that of oxen driven by a considerate master. "I drew them with cords of a man"—not with reins such as are used for beasts of burden —"with bands (collars) of love; and I was to them as they that lift up the yoke on their jaws; and I laid food before them." Oxen have no reins but are guided by a long goad; the yoke is fixed over the brow near the horns, and thus comes down over the jaws. A considerate owner raises the yoke from the animal's cheeks that it may eat more comfortably.

"How much more clearly should the Christian church see this than Hosea, after the greatest of all object lessons in Jesus Christ! The whole story throbs with human tenderness, with human sympathy with men in their joy and their sorrow, sympathy with a little child, and with all on whom the yoke pressed, the laboring and heavy laden. Can He fail to draw all men unto Himself? With the cords of a man He is drawing all men; in the bonds of love He is binding the world together. Who can resist the appeal?" —Hugh Black.

## Hudson Straits Were Free Of Ice

### Airmen Patrolling Area Reported Open Water At End Of October

Daily radio reports received from airmen who are now flying the 400-mile stretch of Hudson straits have already accomplished one important purpose.

The navigation period of the straits, even now, has been proved to extend one week longer than was heretofore admitted by many noted authorities. Officials of the marine and fisheries department declared that the airmen reported that there was not yet a sign of ice in the straits on Oct. 27th. The reports came as a surprise to many of these officials, who are authorities on navigation and who confidently expected that ice would drift down Fox channel into the straits shortly after October 1 at the latest. The straits are from 40 to 100 miles in width, so that it was not expected that navigation would close until a great deal of ice had drifted in. As the situation now stands, with no ice whatever in the straits on Oct. 27, they are of the opinion that navigation will be open far into November, perhaps as late as December.

Reports received so far indicate that there is very little variation between conditions of weather, etc., in the straits and in the St. Lawrence gulf. As a matter of fact, fog seems to occur much less frequently in the straits.

Worms cause fretfulness and rob the infant of sleep, the great nourisher. Mother Graves' Worm Exterminator will clear the stomach and intestines and restore healthfulness.

### Lethbridge Air Harbor

Col. J. L. Ralston, Minister of National Defence, announces that a license for a public custom's air harbor has been granted to the City of Lethbridge. The flying field is situated within the city limits and is therefore readily accessible. This is the second to be established in Alberta, the other being Edmonton.

Minard's Liniment for Distemper.

## Enlist Now!

With the party of Christmas homegoers leaving Halifax for the Mother Country. Make sure of a right royal Christmas and good time with your family and friends on the other side.

See a steamship agent to-day.

Round Trip from $155 up. Children half fare—everything included.

*Christmas Sailings*

*From HALIFAX*

Dec. 5—ANTONIA for Plymouth, Havre and London,

Dec. 11—ATHENIA for Belfast, Liverpool and Glasgow.

Dec. 12—ASCANIA for Plymouth, Havre and London.

*From ST. JOHN, N.B.*

Dec. 10—ATHENIA for Belfast, Liverpool and Glasgow.

CANADIAN SERVICE
Cunard and Anchor-Donaldson LINES

97

CUNARD STEAM SHIP CO., LIMITED
270 Main Street, WINNIPEG

Delicious Oyster Stew

Being doubly creamy, St. Charles Milk so enriches an oyster stew that it is irresistible. Try it.

FREE RECIPE BOOK
*Write The Borden Co. Limited, Montreal.*

3137

Borden's ST. CHARLES MILK

### Training Canadian Indians

According to the latest figures there were 6,327 Indian pupils enrolled in the 74 residential schools under the Canadian Department of Indian Affairs. There were also 8,455 pupils in 270 Indian day schools in Canada. The numbers attending these schools are steadily increasing.

**Stop Falling Hair**
Treat your scalp with Minard's four times a week. Prevents dandruff.

MINARD'S "KING OF PAIN" LINIMENT

DYEING AND TINTING are so easy and perfect IF you use the same kind of dyes Professional Dyers use. Dyes that are put up in highly concentrated, finely powdered, soluble form. No work to dissolve them. Never any shaving, scraping or crumbling them up. They are:—

DY-O-LA DYES

BOYS & GIRLS $2.00 Given NO WORK JUST FUN
Simply sell 50 Sets of Our Famous Christmas Seals for 10c a set. When sold send us $5.00 and keep $2.00. We trust you until Christmas.—St. Nicholas Seal Co., Dept. 639 W.N.U., Brooklyn, N.Y., U.S.A.

A-1 OFFER TO INVENTORS. SEND for our free list of inventions wanted, and free advice. The Ramsey Company, International Patent Attorneys, 271 Bank St., Ottawa.

THE NEW FRENCH REMEDY, No. 1 TRADE MARK THERAPION No. 2
No. 1 for Bladder Catarrh. No. 2 for Blood & Skin Diseases. No. 3 for Chronic Weaknesses
Sold by leading Chemists, or sent on receipt from Dr. L. Lecler Med. Co. Haverstock Rd. NW.5 London

LESSON No. 15

***Question:*** **Why is *emulsified cod-liver oil* so important as an added ration with milk in the diet of children?**

***Answer:*** **Because when it is mixed with milk *it makes milk* a more efficient rickets-preventing food and builder of strong bones. Children like it best in the form of**

**SCOTT'S EMULSION**


## Says Marriage Prolongs Life

### Wives Live Longer Than Single Women Declares Actuary

Married women live longer than single women, according to the British Government Acutary, Sir Alfred Watson.

In a report on life tables based on the population as returned in the 1921 census, and on the average number of deaths recorded in the three years 1920-'22, rates of mortality for single, married and widowed women show that the advantage lies with the married woman.

At the youngest ages for which comparison was possible the lightest rates were those for single women. Rates for single and married women differed but slightly between the ages of 24 and 27. But thereafter the rates for married women were usually lower than those of single women or widows, while rates for widows were invariably heavier than those for single women or wives.


**What is wrong with the tea? If this question is ever asked at the table you may find that the tea you are using was in a poor package. Careful experiments have proven that Aluminum is the only fit package to keep good tea in. You should try Red Rose Tea and see how fresh and brisk and pungent it is in the Aluminum package.** 107


# PAINTED FIRES

**BY NELLIE L. McCLUNG**

COPYRIGHT, CANADA, 1925

CHAPTER XI.—Continued.

Helmi carefully studied her ticket—a pale mauve strip of paper with a yellow back, on which were strange words. She saw the names Saskatoon, Edmonton and Eagle Mines. Evidently this last was her destination. Mrs. St. John told her she was going to a lovely spot in the mountains where a lot of men worked in mines. Mrs. St. John had heard her husband speak of it, she said. Helmi shrugged her shoulders doubtfully. A mine where a lot of men worked did not sound very attractive. It would mean that she would have to cook, scrub bare floors, wash big white cups with ugly tea-stains, and have no good times at all. She would rather stay in the city, where she would find a girls' club, and go to suppers in basements, and play basket-ball in school-yards, and see lovely dresses in shop windows, and eat ice-cream cones, and perhaps have naother chance at night school; then on Sundays she would go to church and hear a lovely organ with a sweet religious sound, and perhaps she might find another Miss Abbie.

Helmi now recalled Aunt Lili's advice and faithfully said it over and over again—"Leave men alone—they break your heart." She was determined that she would always remember this. Girls were best, nice girls like Lucy Powers and Hattie. She wished now that she could write Lucy and Hattie and tell them everything, but Mrs. St. John had warned her to write no letters. The Girls' Friendly would try to find her and bring her back, so she must give them no clue. It was a big disgrace for them to lose a girl, and they would set the police after her. Helmi shuddered when she thought of the police and the angry, red-faced old man who glared so fiercely at her in the police court. Still it certainly did not seem right to run away without a word to Miss Abbie and the girls,—but oh! it was great to be free! The joy of life and living enfolded her so closely as she journeyed that there was no room for resentment in her heart. At this distance she could even think tolerantly of the Wymuths. She would come back some day a very rich lady and buy out the Girls' Friendly home and run it herself. The first thing she would do would be to burn all the girls' uniforms and give every girl a new dress—pink, blue, mauve, and henna, according to their tastes—and she would drive a little car and take the girls riding with her in turns. They would tell her all their troubles.

Bubbling up through all Helmi's dreams came the joyous consciousness of freedom. She remembered the day she had watched the birds in Mrs. St. John's garden—that lovely September day of amber sunshine so long ago now. She remembered the dainty yellow birds in the pretty gold cages, with the little throats gurgling with music, singing to their little wild cousins, dark in color, harsh of voice, but free! Pilgrims of the upper air were they, who knew no law but their own desires; and now she was free again, too, just like the wild canaries, and was off again on the great adventure of living, with no one to please but herself. She had been one year in Canada, and, after all, it had been a pleasant year, too, and she had learned a lot of English. She would yet find the flower-garden of her dreams and live there forever and ever.

As night came down and the fields turned purple with twilight a momentary depresson came over Helmi as she thought of the girls at the Home. Since the stealing of the letters Helmi had been a great hero with them, and had basked in their admiring glances. As night came on she suddenly missed it all and felt a shiver of loneliness go over her heart. The world was so big, and everyone else in it seemed to have friends.

The train came to a standstill at a little station, and Helmi could look right into the dining-room where the station family sat at supper. A rosy lamp with a wide umbrella shade threw a circle of mellow light over the table. Helmi could see the father helping macaroni and cheese from a large white bowl. A baby sat in his high-chair pounding impatiently on a blue enamel plate, a girl about Helmi's age, in a white middy, sat beside him; Helmi wondered if that girl knew it was nice to have a family of your own, even if you did have to look after the baby and clean the messy tray of his high-chair after every meal. As she watched the scene slowly passed away from her.

The train with its load of human freight fascinated Helmi. Mrs. St. John had told her it would be best for her to show no interest in her fellow-passengers, but she lingered over her meals in the diner to watch them, wondering about each of them. Did they all know where they were going? Had they people to welcome them when they arrived at their destination, or were they, like her, just going some place to be away from some other place? She wondered, if one kept on going, going, going, would every disagreeable thing fall away, every sin and every sadness? As she looked out over the melting fields, the air was so sweet and purifying—it would surely wash away everything that one did not like to remember—and how that train did eat up the miles—throbbing, pounding, beating, unrelenting and tireless! She tried to see if the telephone poles were all the same distance apart by counting on her fingers at the same rate of speed. Sometimes she could get to ninety, but more often a pole came in at eighty-seven.

Helmi felt the distinction of riding in the drawing-room all alone. It seemed to have about it a proud aloofness, with its own little washroom and towels, and abundance of room, while the car outside was crowded. It flattered her, too, to notice how attentive the porter was, though she was shrewd enough to connect it with the generous tip which she knew Mrs. St. John had given him, engendering in him thereby that gratitude which shades delightfully into anticipation.

Mrs. St. John had told her that when she went for her meals it would be well to carry a book—a book keeps chance acquaintances at a distance, for it plainly means "Keep away! can't you see I'm occupied?"—and just now conversation was not desirable. Helmi's Finnish accent might betray her. All these instructions, hurriedly given though they were on the way to the station were strictly obeyed. She remembered to walk languidly, tip generously and betray no open interest in her surroundings. It was well to let her fellow travellers thing that travelling was an old tiresome experience for her. When she yawned she patted her mouth daintily.

A tired mother with a swarm of sticky children occupied a double seat half-way down the car. When Helmi came out of the drawing-room and passed them on her way to the diner, the woman looked after her enviously. "I hope that girl knows when she's well off," she said. "Gosh! it's me that ought to have that place to myself with this gang of mine, where I could wallop them in peace without having folks stare at me. But ain't it the way of the world? Them that has gets! People with big families have small houses; people in big houses have none at all. It sure does seem strange—but what can a person do? Maudie, I'll lay you cold if you don't stop teasing the baby."

When Helmi was on her way back the family was in a state of extraordinary commotion. Charley, the five-year-old, was getting a temporary cleaning up by the method known as a "spit-wash," the young man objecting noisily, not to the method alone, but to the whole basic principle. In addition to her operations on Charley the mother was trying to quell the riot that had broken out between Maudie and the baby over the finding of a nut-bar in the general turmoil of coats, hats, oranges, bags and toys which were wedged in between the children on the seat. "Maudie, stop! Don't take it from him—let him eat it." The baby had the nut-bar. Maudie hoarsely protested. Maudie's voice was hoarse with roaring. Maudie had to roar if she were to be heard above the family clatter. "Oh, leave him alone while he's good!" cried the mother in despair. "Let me have a moment's peace, even if it does make him sick, I'll give him castor oil tonight. Stand still Charley, or I'll lay you cold!" Then it was that Helmi forgot her instructions, forgot that she was a fugitive from the law—she only knew that here were people who needed a friendly hand of the sort that she could supply.

(To Be Continued.)


# CARRIED WIFE TO BED

## Suffered So She Could Not Walk. Restored to Health by Lydia E. Pinkham's Vegetable Compound

Minesing, Ontario.—"I am a practical nurse and I recommend Lydia E. Pinkham's Vegetable Compound to suffering women. For three months I was almost helpless and could not sit at the table long enough to drink a cup of tea. Many a time my husband carried me to bed, I would be so weak. Then he read in the paper of a woman suffering as I did who got better after taking the Vegetable Compound, so he went and got it for me. When I had taken three bottles I was just like a new woman and have had splendid health ever since. When I feel any bearing-down pains I always take it; sometimes a half bottle or whatever I need. It is my only medicine and I have told many a one about it. Any one wanting to know more about Lydia E. Pinkham's Vegetable Compound, I will gladly write to her. I do all I can to recommend it for I feel I owe my life and strength to it."—Mrs. NEAL BOWSER, R. R. 1, Minesing, Ontario.

Do you feel broken-down, nervous, and weak sometimes? Do you have this horrid feeling of fear which sometimes comes to women when they are not well? Lydia E. Pinkham's Vegetable Compound is excellent to take at such a time. It always helps, and if taken regularly and persistently will relieve this condition.


W. N. U. 1706


# Large Pimples Lasted A Year Cuticura Heals

"My face and neck were all covered with pimples. They were red, hard and large and festered and scaled over. For a while the itching and burning were so severe that I could not help scratching, and my face was disfigured. I lost my sleep for about a month on account of the irritation. The trouble lasted one year.

"I used other remedies but they failed to help me. I sent for a free sample of Cuticura Soap and Ointment. After using it I purchased one cake of Cuticura Soap and one box of Ointment and in a month and a half I was healed." (Signed) Miss Emily Doll, Riverton, Man.

Clear the pores of impurities by daily use of Cuticura Soap, with touches of Cuticura Ointment as needed to soothe and heal. Cuticura Talcum is fragrant and refreshing, an ideal toilet powder.

Sample Each Free by Mail. Address Canadian Depot: "Stenhouse, Ltd., Montreal." Price, Soap 25c. Ointment 25 and 50c. Talcum 25c. Cuticura Shaving Stick 25c.


## How Turkey Handles Speeders

### Patrolman Instructed To Throw Nails In Their Path

A unique method of combating the tendency of Constantinople motorists toward excessive speeding has been put into practice recently. The mayor, in addition to providing for a motorcycle traffic squad, has issued instructions that the patrolman be provided with short nails to throw in the path of recklessly speeding drivers.

Constantinople's narrow, tortous, cobbled and hilly streets are no bar to the chauffeurs, who drive at breakneck speed, causing many casualties.

The mayor says the next campaign will be against excessive noise. He sees no reason why the ordinary automobile should sound like a fire engine answering a call.


Worms, by the irritation that they cause in the stomach and intestines, deprive infants of the nourishment that they should derive from food, and mal-nutrition is the result. Miller's Worm Powders destroy worms and correst the morbid conditions in the stomach and bowels that are favorable to worms, so that the full nutriment of the child is assured and development in every way encouraged.


## The British Policy

### Helping Other Lands To Achieve Best Possible Results

Dr. Adams, emeritus Vice-Principal of McGill, who has returned from a visit to the East, says that the British have made Palestine prosperous. Brigandage has been suppressed, roads have been improved and extended, and reforestation is being studied. Order has replaced disorder and the inhabitants are benefiting. The military force numbers but a thousand, two hundred of whom are British. The High Commissioner is Lord Plumer, a great soldier, who is also a most capable administrator. The improved conditions in Palestine are in the nature of things. It is the British way to help other lands and peoples to achieve the best possible results.—Montreal Gazette.

Girls beg the question when they try to induce men to propose.


Minard's Liniment for Chilblains.

# 11 OUT OF 83

cases ended in death! So a recent Canadian investigation showed. These were not cases of infectious diseases—of consumption—of typhoid! They were cases where a person had sustained some slight injury—a cut, a burn, a wire-prick—and where the wound, being thought not serious enough for careful treatment, had been neglected. Blood-poisoning and death resulted.

When you or your children sustain any injury, ensure against infection by applying Zam-Buk. This balm soothes the pain, stops bleeding, and by destroying all germs prevents blood-poisoning, etc. Hence no time need be lost from work or pleasure by those who use Zam-Buk. All dealers, 50c. box.

**Zam-Buk**


## Little Helps For This Week

In the fear of the Lord is strong confidence, and His children shall have a place of refuge.—Prov. xiv. 26.

Have faith in God; for He who reigns on high
Hath borne thy grief, and hears the suppliant's sigh;
Still to His arms thy only refuge fly,—
Have faith in God.
—Anna Shipton.

Trust Him; trust Him about every one and everything, for all times and all needs; earth and heaven, the conquest of sin, the growth of holiness, the cross that chafes, the grace that stirs. To trust God glorifies and honors Him.—Thorold.

No surgical operation is necessary in removing corns if Holloway's Corn Remover be used.

Now that we have a self-operating typewriter we are very much in need of a machine that will get busy and do our thinking.


# The BABY

No mother in this enlightened age would give her baby something she did not know was perfectly harmless, especially when a few drops of plain Castoria will right a baby's stomach and end almost any little ill. Fretfulness and fever, too; it seems no time until everything is serene.

That's the beauty of Castoria; its gentle influence seems just what is needed. It does all that castor oil might accomplish, without shock to the system. Without the evil taste. It's delicious! Being purely vegetable, you can give it as often as there's a sign of colic; constipation; diarrhea; or need to aid sound, natural sleep.

Just one warning; it is genuine Fletcher's Castoria that physicians recommend. Other preparations may be just as free from all doubtful drugs, but no child of this writer's is going to test them! Besides, the book on care and feeding of babies that comes with Fletcher's Castoria is worth its weight in gold.

**Children Cry for Fletcher's CASTORIA**

## Grand Theatre Fri.-Sat., Nov. 11-12

The most lovable kid on the screen is here now in a picture more thrilling, more moving than any of his vehicles in years.

As a boy bugler at a remote army post in Indian territory he first gets himself in disgrace, and then wins redemption with a display of courage that will make you cheer.

***His Greatest Hit siace "THE KID"***


## Local and Personal

Miss Lyda Johnson is spending the week with Cranbrook friends.

FOR SALE—Potatoes, Cabbage, Carrots, parsnips and Beets. Fred Lewis, Creston.

Mrs. McAllister of Macleod, Alberta, is a visitor this week with Mrs. Haptonstall.

HAY FOR SALE—12 tons first class alfalfa, spot cash. A. Stewart Evans, Camp Lister.

CALF FOR SALE—One Jersey-Shorthorn heifer, three months old. R. Turner, Canyon.

Mrs. Thorp of Clinton is a guest of her mother, Mrs. E. P. Long, for a couple of weeks.

W. Fraser of the Creston Bakery spent a couple of days at Nelson at the end of the week.

FOR SALE—Nice young cow, to freshen immediately, moderate price. C. Blair, Canyon.

FOR SALE—Fairy Queen heater and three rocking chairs, cheap. J. W. Hamilton, Creston.

FOR SALE—1923 model touring Chevrolet, in good shape. Apply Mrs. G. J. Bayle, Creston.

Mrs. Hopwood and daughter, Helen, were visiting in Cradbrook this week, leaving on Saturday.

The bridge drive arranged by Christ Church committee will be held on Friday evening, 25th.

G. J. Bayle of Northport, Wash., was a weekend visitor with Mrs Bayle and family here.

Miss Anna Anderson was a weekend visitor at Kimberley, a guest of her sister, Mrs. Kettlewell.

Good plain board and room for lady or gentleman, reasonable. Apply Mrs. C. Fransen, Creston.

M. R. Joyce was a Cranbrook visitor a couple of days at the first of the week, leaving on Sunday.

Mrs. Jas. Maxwell is spending the week on a visit with friends in Cranbrook, leaving on Monday.

J. D. Spiers, local road superintendent, is a business visitor at Nelson this week, leaving on Tuesday.

Mrs. Sam Burnett, who has spent the past two months in Alberta, returned home on Saturday.

Mr., Mrs. and Eva Armstrong of Nelson were weekend guests of Mr. and Mrs. Chas. Armstrong.

FOR SALE—Pathe table phonograph and about 20 records, in good condition. P. R. Trutcott, Creston.

Miss A. Kerr, primary teacher of Creston school, was at her home in Fernie for Thanksgiving weekend.

Mr. and Mrs. W. B. Martin were visitors with Cranbrook friends a couple of days at the end of the week.

Miss Grace Rendall, vice-principal of Creston public school, spent the Thanksgiving weekend at her home in Nelson.

Ben Crawford, who is at Nelson high school this term, spent Thanksgiving weekend with his parents at Creston.

FOR SALE—Half dozen purebred White Leghorn cockerels, from 250 to 300-egg hens, $3 apiece. "Dad" Browell, Canyon.

B. C. Mutual Benefit Association. There are a few vacancies and forms and information can be had from P.R. Truscott, Creston.

As the photographer depends on daylight in Creston sitters are requested to come as early in the day as possible. V. C. Russell.

Will the party who, presumably, by error took the empty fruit jars from the Creston Valley Co.Operative store kindly return same to the store.

A. M. Young of Edmonton, Alberta, was a holiday visitor in town, the guest of Mr. and Mrs. Jas. Cherrington, leaving for home on Tuesday.

COW FOR SALE—Purebred Holstein cow, six years old, will freshen the last week in November, price right for quick sale. W. H. Hilton, Creston.

The village council meets in November session on Monday night. Tenders for about 600 yards of gravelling on four of the streets will be opened.

Assorted Darwin tulips, hyacinths and daffodil bulbs. Also biennials and perennials for fall planting, for sale at Cook's Greenhouse, Creston.

About two dozen members of the Women's Institute are taking the course of instruction in Jesso, being given by Mrs. Lillie under Institute auspices.

The Presbyterian Ladies' Aid had a large turnout for the annual dinner in Trinity United Church basement on Friday night, the cash intake being about $80.

Frank Bridges of Cranbrook was here for the weekend, a guest at the Burnett home, where Mrs. Bridges has been stopping the past few weeks. They returned to Cranbrook on Monday where they will make their home.

Mr. Dunning, former C.P.R. agent at Waldo, has arrived to take charge of the local depot while Mr. Martin is on vacation. Walter Laurie has returned to Elko.

Close to 100 boxes of apples for Christmas distribution in the Old Country were shipped from Creston by the Associated Growers. The car rolled on Saturday.

There was no meeting of Creston board of trade on Tuesday night. In addition to President Mallandaine and Secretary Hayes there were two other members on hand.

Rev. Dr. Kannawin, secretary of young people's work of the Presbyterian Church, will speak in St.Stephen's Church, 8 p.m., Tuesday, Nov. 15th. Everybody weleome.

A 40-pound pumpkin in the window of the Co.-Op. Store is attracting a lot of attention these days It is from the garden of Mrs. McKelvie on the lower Creston-Erickson road.

H. Cummings a relieving manager from the head office at Vancouver, is in charge of the Creston branch of the Imperial Bank in the absence of Manager C. W. Allan on his wedding trip.

The ladies of Holy Cross parish are holding a whist drive at the home of Mrs. Ralph Byrne, Hillside Road, on Wednesday evening, November 16th, admission 25 cents. Everybody welcome.

Excavating the pond for the new C. O. Rodgers sawmill is completed and this week the cement is being poured. The pond is 80 x 40 x 8 feet, and provision is being made to steam heat it.

Creston was favored with a snowfall of almost three inches on Sunday morning and this was supplemented by another inch of the beautiful on Tuesday. Mild weather has since taken it off.

The Presbyterian W.M.S will hold a thank offering meeting on Tuesday, November 15th, at 3 p.m., at the church. There will be an address and special music, and all are cordially invited to attend.

Manager Rodgers has been fortunate in being able to book the favorite juvenile star, Jackie Coogan, in "The Bugle Call," for a two night run Friday and Saturday, Nov. 11th and 12th, at regular prices.

F. H. Pym of Cranbrook, district forester for East Kootenay, spent a few days holidaying here last week with Capt. Oatts. In all East Kootenay only 57 forest fires were reported for the season just closed.

The Anglican rural deanery of East Kootenay will open its sessions at the Parish Hall on Wednesday next, and will close on the morning of Friday. Billets have been arranged for the visiting clergy, who will number about half a dozen.

Dr. Mittun, chiropractor, is now occupying commodious quarters in the Lamont office building and announces that for the future he will make his trip to Yahk at the end of the week and will be open for practice at Creston every weekday except Wednesday and Saturday afternoons.

The balance sheet for the 1927 fall fair has been submitted the directors and shows a balance of about $35 after paying all expenses, including the interest payment of $150 on the grounds. Considering the lighter than-usual paid attendance the showing is a remarkably good one.

President Major Mallandaine headed a delegation from Creston Board of trade who waited on C.W.Allan, a past president of the board on Friday afternoon last, and presented him with a mantle clock suitably engraved on the occasion of his recent marriage. The presentation address was by the president, and the gift was suitably acknowledged by the recipent.

R.W. Bro. J. C. Reynolds of Fort Steele, D.D.G.M. for the East Kootenay Masonic district, made his official visit to Creston Lodge on Wednesday night, and was greeted with a good turnout of members. Work was put on in the first degree and the officers complimented on the proficiency shown. At the close there was a supper and the usual rounds of toasts.

Former Crestonites continue to keep in the limelight in activities at Kimberley. At the dedication of the Knights of Pythias lodgeroom in that town last week Leslie Mawson was the winner of a ring given the member who secured most candidates for the big opening-night initiation at which 85 members got their first degree. Les. rounded up eight of the candidates.

Creston Post of the Canadian Legion were favored with an attendance of 75 couples at their first annual Armistice dance in the Grand Theatre ballroom on Wednesday night. The music was by a six-piece orchestra consisting of Mrs. Lister and W. G. Hendy, violins; Mrs. Constable, piano; G. H. Kelly, saxaphone; G. Craigie, drums; E. Craigie, cornet. The refreshments were of a very high order, and the affair was enjoyed throughout.

### *Deaths at Ripe Age*

S. A. Speers received word on Wednesday of the death at Grassy Lake, Alberta, of his father, Wm. Speers, at the advanced age of 86 years, and Mr. and Mrs. Speers are at Cranbrook attending the funeral, the remains having been brought to Cranbrook for burial alongside his wife who predeceased him about six years. Up till about four years ago, deceased was a regular visitor at the home of his son, and quite a number of friends will hear with regret of his passing.

In the death at Chapleau, Ontario, on Thursday last, of William Miller, aged 87 years, quite a well known figure in the early history of Creston Valley has been removed. As early as 1906 deceased was a resident in this section, moving that year from North Bay, Ontario, to take up a home near Porthill. Later he moved into Creston and was a resident here until about 1916, when he moved to Claresholm, Alberta, for a six year stay, coming back to reside at Erickson until about two years ago, when he removed to Chapleau. He is survived by his widow, one son and four daughters, two of the latter being Mrs. Jas. Maxwell of Creston, and Mrs. T. Hickey of Canyon, who will have the sympathy of many friends of the deceased in their bereavement. The remains were interred at Chapleau on Saturday.

### *Wedded at Cnrist Church*

Christ Church, Creston, was the scene of the season's most fashionable wedding on Saturday morning, when Miss Effie Jane, only daughter of Mr. and Mrs. R. J. Long, Erickson, was united in marriage with Mr. Cecil W. Allan, manager of the Imperial Bank, Creston, Rev. S. Newby officiating. The bride was given in marriage by her father, entering the church to the strains of the wedding march played by Miss Jeanne Hall, and wearing a costume of white silk crepe studded with brilliants, with veil and orange blossoms and boquet of bridal roses and ferns. The bridesmaid was Miss Vera Lister, who was gowned in pink crepe with ecru lace, and who also carried a boquet of bridal roses. The groom was supported by Mr. W. R. Long, and during the signing of the register Mrs. Harold Langston sang "Because." After the ceremony the guests adjourned to the residence of the bride's parents where a wedding dinner was served at which a toast to the bride and groom was proposed by Col. Fred Lister, M.P P., and suitably replied to by the groom. A toast to the bride was sponsered by W. G. Littlejohn, to which the best man replied suitably. Rev. S. Newby introduced a toast to the old friends to which there was a number of responses. About 1.30 Mr. and Mrs. Allan were motored to Bonners Ferry, where they caught the Oriental Limited, on a honeymoon trip to Spokane and other points, the bride travelling in a costume of kitten hair broadcloth with coat trimmed with grey fox and hat to match. The bridesmaid was remembered with a brooch, and the best man was given a Parker pen and pencil set. Many presents eloquently bespoke the high regard in which the bride and groom are held, and a very wide circle of friends extend heartiest good wishes on such an auspicious occasion.

## *How Chiropractic Was Discovered*

Approximately thirty-one years ago Dr. D. D. Palmer of Davenport, Iowa, had a patient come to him who had been deaf for six years. The patient complained of a painless lump in the back of his neck which he noticed when he went deaf and which had stayed there ever since.

Dr. Palmer planned that if he could get rid of the bump maybe the hearing would be restored. The patient lay on the floor; Dr. Palmer crudely pushed the bump, and it disappeared. The man's hearing was restored.

From then on all patients coming coming to him were examined for these "bumps," not knowing they were subluxated vertebra causing pressure on nerves, shutting off the life force to certain tissues, resulting in disease.

Many "bumps" were crudely adjusted and results obtained. From that beginning, just a luck chance, Chiropractic has developed into a great healing science and is rapidly growing in public favor.

Later developments to the science are the Spinograph, which takes an X-ray picture of the spine, showing the subluxated vertebra; and the Neurocalometer, which picks the nerves with pressure upon them. I hope to bring a Neurocalometer to Creston.


**C. A. MITTUN, D.C., Ph.C.**

*LAMONT BLDG.*

NEW HOURS—Closed Wednesday and Saturday afternoons.

*HEALTH IS WEALTH*


## Anglican Church Services

SUNDAY, NOV. 13

WYNODEL—11 a.m.


**ALADDIN LAMP SUPPLIES**

Complete stock of

MANTELS
CHIMNEYS
WICKS
&c.

have just arrived.

**V. MAWSON**

## Milk, Cream Ice Cream

Effective Sept. 1st Fall and Winter schedule of prices will prevail, as follows :

MILK

JERSEY—7 Quarts for $1.00
HOLSTEIN—10 Quarts, $1.00

CREAM

Pint..... 30c ½-Pint.. 15c.

**Creston Dairy**

R. A. COMFORT

***Light and Heavy Shoes Made to Order***

New Stock of Harness

*Second Hand Store in connection*

***A. Mirabelli***

*Shoe and Harness Repairing*

**ORTHOPHONICS are 115.00 160.00, 190.00, 225.00, $385.0**

All on easy terms—as low as $5 down, and $5 a month.

Agents for the famous Northern Victor Electric Radios. Prices on application.

Victor Records are always first. Fox Trots are snappy. Vocal numbers are brilliant and clear. Instrumental numbers are sonorous. They are all by real artists.

**CRESTON DRUG & BOOK STORE**

GEO. H. KELLY

***It's What You Hear that Counts!***

And listening to any radio set you can instantly detect superiority or inferiority of performance. We invite you to judge

**KOLSTER RADIO**

on this impartial basis. We are satisfied that Kolster superiority, its amazing quality of tone, its hair line selectivity, the remarkable ease with which it brings in distant stations, its simplicity and ease of operation will be so marked even when it is compared with sets costing much more that you will recognize it at once. We urge you to make it a point to have a Kolster demonstration before buying a radio set.

**PREMIER GARAGE**

PALMER & MAXWELL

SERVICE ON ANYTHING OPERATED BY GASOLINE