Provincial Library apl 28
167

THE CRESTON REVIEW

Vol. XIX. CRESTON, B. C., FRIDAY, OCTOBER 28, 1927 No. 36

Lister

Miss Agnes Hobden, who has been holidaying with her mother, Mrs. A. Hobden, returned to Vancouver at the end of the week.

Sam Demchuk, who was seriously injured internally when thrown from a horse ten days ago, is making a satisfactory recovery and is able to be about again.

Harry Beeson and Ted Bucknell, whose departure for the prairie was recorded last week, have struck threshing jobs about 15 miles west of Calgary, and are drawing down $6 a day and board, with prospects of it going to $7 or $8 before the season finishes.

Harry Helme, who lately disposed of his Ford truck to Mr. Bohmer on the Lyon ranch, has purchased a six cylinder McLaughlin.

Mrs. W. G. Birney, a former resident at Erickson, now of Vancouver, is spending a few days here this week, a guest of Mrs. Geo. Jacks.

Miss Ruby Lister arrived home from Cranbrook hospital on Sunday, and is making a slow but sure recovery, instructions to take a complete rest until at least the new year.

Rev. J. Herdman was favored with a good turnout at the fortnightly United Church service on Sunday morning.

Andy Sinclair is at present employed with a hay press crew baling the cut of alfalfa at the C. O. Rodgers camp two farms.

Miss Vera Lister was a weekend visitor at Spokane, making the trip by auto with a party from Erickson.

The meeting on Friday night to reorganize the Camp Lister Community Society was largely attended, with the retiring president, John Bird, occupying the chair, and favored with re-election when the officers were chosen. Mrs. Fred Powers is secretary, and the executive is made up of Mrs. Frank Baker, Mrs. Harold Langston and Principal Parker. The first social evening will be on November 5th, at which plans will be laid for the season's operations.

Erickson

Mrs. W. G. Birney, a former resident of Erickson, now of Vancouver, was renewing acquaintances in the Erickson section this week.

Mrs. L. T. Leveque is spending a few days with friends in Cranbrook, leaving on Tuesday.

Rev. J. E. Healey of Kimberley is spending a few days with his family here this week.

The packing shed of Creston Growers, Limited, closed down for the season at the first of the week.

Mrs. Bamford, who has been on a few weeks' visit with Mrs. Bundy and other friends, returned to Nelson at the end of the week. She was accompanied by her son, Frank, who had also made a brief visit at Erickson.

Mrs. R. J. and Miss Jane Long, Misses Vera Lister and Florence Cowling, with W. R. Long and C. W. Allan made up a motor party that were Friday-Sunday visitors at Spokane.

Jack Heric of Issequah, Wash., has returned home after a visit with his mother, Mrs. P. P. Heric.

Frank Staples was a business visitor at Cranbrook a couple of days last week, returning on Thursday.

Fred Speaker left on Tuesday for Cranbrook. His health has been indifferent of late and he will probably be taking hospital treatment.

Max McMaster met with a painful accident on Sunday when he had the misfortune to run a stick into one of his eyes piercing the eyeball.

W. Morrow and Geo. Mawson of Creston are here this week doing some carpenter work on the Rev. J. E. Healey residence.

Lung Kee, who is operating the Haskins place next F. J. Klingensmith's, is having an auction sale of his equipment and quantities of beets and carrots at 1 p.m., Saturday, Nov. 5th, at his place. Terms are cash.

Canyon City

Cliff Vance is a business visitor at Lumberton this week, at which point he is marketing most of the apple crop from the Vance orchard.

Miss Arleen Halstead was a visitor with Spokane friends a few days last week.

W. V. Jackson is working the Canyon Section this week selling nursery stock for 1928 delivery, and is doing a surprisingly good business the way times are.

J. W. Wood was a business visitor at Nelson a few days at the first of the week.

Gordon Vance, who is employed at Troy, Montana, is here on a visit at present.

For next Sunday the subject at the United Church will be "Bible Reading in the Public Schools of B. C."

J. P. Johnston is here at present clearing a site at the Canyon where he intends to locate his portable sawmill plant and this winter will finish the cut of Samuelson timber.

There was a splendid turnout at the United Church on Sunday afternoon for the harvest thanksgiving service, for which the church was tastefully decorated with fruits, vegetables, foliage, etc. Rev. J. Herdman's address was appropriate for the occasion, as well as all the musical numbers.

Gravelling operations on the Canyon roads will be completed this week, and good work has been done on the main road from the school to Browell's corner, as well as a stretch mending the corduroy at the Wealing ranch. The road betwetn the Nouguier and Alf. Nelson ranches has also had needed attention.

At the meeting to close out the affairs of the Canyon Local of the United Farmers a motion to give the remaining funds of about $40 to help finance the children's Christmas entertainment was voted down, and it was finally decided to use the money to buy additional lighting for the Community Hall.

Object to Storage Dam

Gordon Beeson of the federal wate rights branch, Nelson, was a Creston visitor on Thursday on his return from an official inspection of water marks along the Kootenay River as far as Bonners Ferry. Landowners in all the Idaho drainage districts are agreed that West Kootenay Power & Light Company will have to argue their case before the International Joint Waterways Commission before consent will be given to the putting of the big storage dam that will raise Kootenay Lake low water about six feet.

Sirdar

Miss Eileen Heap, who is attending school at Cranbrook this term, spent the weekend at her home in Sirdar.

Mr. and Mrs. Walther and two children left on Tuesday for their new home at Yahk, Mr. Walther taking over the depot there on Wednesday morning.

Mr. and Mrs. R. L. Smith and Mrs. Dennes were motor visitors at Bonners Ferry on Sunday, making the trip in Mr. Dennes' Ford coupe, which he purchased recently.

Rev. S. Newby of Creston is announced to take afternoon Church of England service in the schoolhouse at 2.30 on Sunday, 30th.

Mrs. Whiteside, Mrs. Martin and Mrs. Loasby were between train callers at Creston on Tuesday.

Mr. and Mrs. Geo. Cam, jr., of Wyndel, were weekend visitors with Mr. and Mrs. Geo. Cam here.

Engineer W. Neil of the switch crew is taking his usual three weeks vacation this month, but will be back on duty early in November.

Switchmen Geo. Cam and Roy Proctor, who have both had a few days off work are on the job again, and Phil. Briggs, who was relieving, has gone back to Cranbrook.

Surveys North-South Highway

The public works department has not been slow in making good its promise to the board of trade of two weeks ago that the road superintendent would immediately make an inspection of the proposed North and South Highway from Creston to Forthill via the abandoned K.V. roadbed, with a view to including this work in the 1928 estimates.

On Wednesday J. D. Spiers spent most of the day going over the old roadbed and making a thorough survey of the road which is about seven miles long and providing an ideal grade the whole distance. The first four miles south are in use by Putnam, Palmer & Staples, Limited, for their tie and lumber haul, but the balance of the route is pretty much the same as when the steel was taken up ten years ago.

Work to be done will include widening the entire seven miles to a full width of sixteen feet and surfacing the distance with gravel. The former Lacey bridge is now unusable and will have to be considerably repaired or a road diversion of about a third of a mile put in. About a mile north of the Canadian customs at Rykerts another bridge will have to be put in shape for heavy traffic, and there is about 150 feet of rock slide that will have to be taken care of. Briefly stated these are the only handicaps to the present roadbed, and that these are not serious is indicated in the fact that this season there is a considerable haul of grain from Porthill that is coming through to Creston without difficulty.

A fairly good gravel deposit has been located by Mr. Spiers about two miles south of Creston and with the use of a third truck assured for 1928 he figures that the fleet of three trucks and a crew of men the job could be done in less than three months, with a road that could stand the traffic built to a width of eighteen feet, at a cost well under $10,000.

It is likely engineer Wm. Ramsay will be in in a few days to make a check of the Spiers figures, and with pressure from all likely quarters it is more than likely this work will be tackled early in the 1928 construction program.

Arbeau-Botteger Nuptials

In the presence of company of relatives and friends at the home of Mr. and Mrs. M. J. Beninger on Tuesday evening Miss Mary Maud Arbeau of Nelson and Mr. Frederick John Boettger of the same city, were united in marriage by Rev. W. A. Greer. The bride was becomingly gowned in cream satin with pearl trimmings, and was attended by Miss Kathleen Clayton, whose costume was of apricot crepe de chine. The groom was supported by the bride's brother, Mr. Norman Arbeau of St. Maries, Idaho. Following the ceremony a sumptuous wedding dinner was served and on Wsednesday Mr. and Mrs. Boettger left on the westbound train on a wedding trip which will include visits at Spokane, Seattle, and other coast points.

Local and Personal

R. B. Staples, manager for Sales Service, Limited, was here for a few days at the first of the week, and states that the buying of apples at prairie points is larger than a year ago, and that there has been little overlapping in the marketing of the different varieties.

A notable sale in ranch property was completed at the first of the week when Geo. Murrell, a recent arrival from Winnipeg, Man., and brother of Chas. Murrell, purchased the W. P. Stark ranch. It is a 20-acre place, most of which is planted to orchard, and he gets immediate possession.

R. G. L. Clarke of Vancouver, chief fruit inspector for British Columbia, was here on his annual inspection on Friday last. He states that the Okanagan apple crop is running well up to the estimates, and packing out a higher per centage of the better grades than is the case at Creston this year.

The auction sale of used cars on Saturday attracted quite a crowd of specators, although no cars were disposed of by the auction route. After the sale, however, at least three cars were disposed of, the buyers being Dishman & Bunce, H. Mano, a local Russian, and Sam Littlejohn of Kitchener.

Mr. and Mrs. Chas. Davis of Rykerts were business visitors in town on Monday. The former has charge of the customs work on the Canadian side opposite Porthill, Idaho, and reports that good use is being made of the old K.V. right of way road for the haul of grain and straw to Creston from the Porthill dyked farms.

Cranbrook Courier: Taking advantage of a two-day open season on ring-necked pheasants, now said to be plentiful at and around Creston, Messrs. Lester Clapp and Dolly Gray, with Burley Willis, succeeded in bagging four of the birds this week. The local men found gunning for the pheasants a sporting proposition, the apple orchards in which they were hunting providing dense cover. The rapid, rocketing flight of the birds when flushed, puzzeled the local men considerably, they said.

Wyndel

Miss D. Penson returned home from Boswell last week.

Miss E. Davis has gone to Boswell, where she is employed on the apple packing staff.

J. D. Spiers, road superintendent, was here on Friday. The grader was at work on the roads at the end of the week, and travelling is much better for the work done.

Oscar Ofner is home from Granum, Alberta, where he has been working during the harvest.

Mr. Baase, Lutheran minister of Nelson, held service at Wyndel one night last week.

Mrs. T. E. Slingsby and son, Howard, are back from Barons, Alberta, where they have been employed through the harvest season.

Remember the Wyndel W. A. whist drive at the old schoolhouse on Friday night, 28th, at 8 o'clock. Admission 50 cents, which includes supper.

The children are having their usual hallowe'en masquerade party on Monday night, 31st.

Rev. S. Newby will be here for Church of England evening service at 7.30 on Sunday, October 30th.

Mr. and Mrs. E. Uri and family and Mr. and Mrs. R. Uri and family left on Monday for Arrow Park, where the men will work during the winter at logging operations.

Alice Siding

J. W. Kelly, who is one of the crew working clearing the right of way on the road between Kuskanook and Sanca, spent the weekend at his home here.

H. Pogerette of Cranbrook, who has had charge of haying operations for C. Sutcliffe, has finished the job and left for home this week.

Bill Vaness left at the end of the week for Lethbridge, Alberta, and will be away for the balance of the threshing season.

Although the weather is still too mild to bring in the ducks from the north some good bags of these birds have been lately brought in by Jack and Dick Smith, C. Sutcliffe and Bob Miller, shooting on the slough.

Messrs. Lewis and O'Neil, two outside buyers, have been visiting the local ranchers buying up all the available beef cattle and feeders for shipment east. They would like to get about four carloads.

What haymaking it has been possible to do this season is completed and the cattle have again turned in to pasture on the hay lands.

Auction Sale

of

Work Horse, Harness
Democrat
Greenhouse Glass
Outfit Garden Tools
100 Cucumber Crates
1 ton Beets
4 tons Carrots

Roots will be sold in piles, and buyers must haul them away.

SAT., NOV. 5

at ONE p.m.

HASKINS Ranch, Erickson

south of F. J. Klingensmith's.

TERMS—CASH

Lung Kee Owner. *J. F. Rose* Auctioneer.

AN ENTIRELY CANADIAN PROGRAM

The Eminent Canadian Entertainer

WALTER

McRAYE

Orator, Traveler Humorist

Under the auspices of Creston and District Women's Institute

United Church Basement

TUES., NOV. 1st

at EIGHT p.m.

Adults 35c. Children 15c.

CHICKEN

DINNER

The Presbyterian Ladies' Aid are having their annual Thanksgiving Dinner in

United Church Basement

Friday, Nov. 4

SIX to EIGHT p.m.

All the good things of the season appetizingly served, and all are invited.

Adults 50c. Children 25c. under 10 years.

Grown in the best gardens in the Orient.
Blended by men trained in the world's greatest tea market.

RED ROSE TEA "is good tea"

110-R

Packed in the best packet yet found for tea—*Aluminum.*

The Conservative National Convention

The holding of a national convention by any great organization is always a matter of interest and of importance to people generally because of the effect it may have on the country as a whole. But when such a convention is called by a political party for the purpose of formulating policies and selecting a leader, the gathering becomes one of first importance. It was natural, therefore, that the recent Conservative Convention in Winnipeg should command not only the interest of members and adherents of that particular party, but of the Canadian people as a whole.

Interest in the convention was all the greater because it was unique in the history of the party, being the first national gathering of Conservatives to be convened since Confederation. Liberals and other political groups have convened in national convention but the Conservatives had not done so prior to this year of Canada's Diamond Jubilee. It added one more nationally important observance of this memorable year in Canada's history.

As is well known to our readers, this column does not attempt to deal with or discuss questions which are the subject of controversy between political parties, and in this particular article there is no intention of departfrom that rule. But as a national event, the recent convention presented certain features and took certain actions which, instead of being controversial, are matters for general satisfaction.

In the first place, like all great national gatherings, the Conservative convention performed an unquestioned service to Canada in bringing together hundreds of the leading men and women of the nine provinces. The resultant exchange of views and opinions, the new knowledge gained of each other and each other's problems, the round table conferences in committee, can not fail to profoundly affect future policy throughout the Dominion.

To the West in particular the unqualified endorsement of the Hudson Bay Railway project and approval of steps not only to complete the railway but to develop a port and traffic in and out of that port is most gratifying. It definitely removes this great undertaking from the realm of partizan politics and places it where it belongs as one of the great national undertakings of the Dominion to the success of which all are committed.

It is likewise gratifying to the West that the mantle of leadership should have fallen on the shoulders of a Western man, yet a man who has an intimate knowledge of the East. Whether one agrees with the political views of R. B. Bennett or not, few, if any, will question his ability or his love for and desire to serve his native land. His long experience in public life, as a member of the old North-West Territories Assembly, the Alberta Legislature, and the House of Commons, his training in law, his qualifications as a speaker, and the responsibilities which have been his as Minister of Justice and Minister of Finance in former Governments at Ottawa, should fit him for his new task of party leadership. In the hands of Hon. Mackenzie King and Hon. R. B. Bennett, all that is best in British Parliamentary traditions and procedure should be worthily upheld.

Finally, the convention, and the settlement of the question of leadership, should have the effect of giving greater stability to political thought throughout the Dominion. It marks the end of a period of indecision and unrest in the ranks of one of the political groups which is a good thing for Canada as well as for the party itself. Unity in purpose and decisiveness in action is what a young and rapidly developing country like Canada urgently requires in order to make progress. It is vital to the interests of the Dominion that not one or two but all political groups know their own minds, definitely state their policies, and show decision in their actions. Unless those who direct and those who seek to direct the destinies of Canada are themselves strong and united in leadership and policy, it is futile to hope that they can make that contribution to the welfare and progress of Canada which is essential.

New Serum Successful

Claim Cure For Infantile Paralysis Has Been Perfected

Discovery of what is said to be the first effective commercial specific for treatment of infantile paralysis was announced at Indianapolis by Eli Lilly & Co., pharmaceutical chemists.

After ten years' research an anti-streptococci serum has been developed from the horse as in the case of diphtheria and scarlet fever serums.

The serum is being produced there in co-operation with Dr. Edward C. Rosenow, chief of experimental bacteriology of the Mayo Foundation, and already 10,000 units have been sent to poliomyelitis epidemic centres from coast to coast and even into Cuba.

First reports show it especially effective in Ohio and California.

Clinical observations show that best results are obtained if the serum is used as soon as the case has been diagnosed, recovery without paralysis being reasonably certain in such cases. The serum has been found effective in treating paralysis already begun, and in reducing handicaps of bodies already paralyzed.

The same Lilly chemists who developed insulin for diabetes control worked on the new paralysis serum.

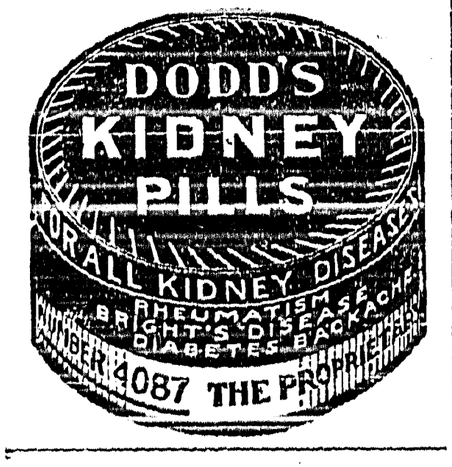

W. N. U. 1761

The White House gets its name from the fact that after the first executive mansion, which was of buff freestone, was burned by the British in 1814, the walls were covered with white paint to hide all traces of fire.

Many mothers can testify to the virtue of Mother Graves' Worm Exterminator, because they know from experience how useful it is.

London's tallest policeman recently committed suicide, when retired because of ill health.

In France forty-two tons of letters could not be delivered last year owing to careless addressing.

Relieves Sore Throat—Minard's Liniment.

Old Age Pensions For B.C.

The Pittance That Will Banish the Worst Spectres Of Poverty

The Vancouver Province is strongly in favor of old age pensions, which are now established in British Columbia. "It means, little as it is," it says, "all the mighty difference which lies between the tragedy of age in want and the assurance of a pittance which will at least banish the worst spectres of poverty. It is not too much, but it is a very great and beneficent thing, this beginning of old age pensions in Canada, in the lives of some of those neighbors and fellow-citizens of ours—those who have fulfilled their three score years and ten, and have found the battle a little hard in their latter days."

Use This Liquid To Peel Off Corns

An amazing remedy—acts in a few seconds and causes no pain. The corn shrivels up and loosens. Another application or two and the corn drops out. Wonderful—yes it is—but that is just how. Putnam's Corn Extractor works. You can buy Putnam's Corn Extractor from many druggists. Get your bottle today. Refuse a substitute for Putnam's.

Honey Exports

With a honey production of 21,000,000 pounds in 1926, a record of 300 per cent. increase for the past five years was recorded. Exports of honey from Canada in the twelve months ended June, 1927, had a value of $191,843, as compared with $159,783 in the previous year, and with $93,945 in the year before that. Germany is the principal customer, other purchasers being the United Kingdom, the United States and the Netherlands.

A SIMPLE TREATMENT FOR CHILDREN'S COLDS

Cold in the head is very common at this time of year, especially in the very young. Neglect of a cold is prone to lead to serious consequences. To relieve all congestion of the system is the first step in treating a cold, whether in infants, or adults. For the very young, Baby's Own Tablets are the ideal means of doing this. Containing no narcotics or other harmful drugs they soothe the child's fretfulness, relieve its suffering and ensure convalescence.

Baby's Own Tablets are without an equal for relieving indigestion, constipation and colic. They check diarrhoea; break up colds and simple fevers; promote health-giving sleep and make the dreaded teething period easy. The Tablets are the one medicine that a mother can give her little ones with perfect safety as they are guaranteed to be free from injurious drugs. They are sold by all medicine dealers or by mail at 25 cents a box from The Dr. Williams' Medicine Co., Brockville, Ont.

How Should I Wean My Baby

This is a serious problem to many mothers. Weaning should always be done gradually, beginning about the seventh month, giving one or two bottle feedings during the day, increasing the number of bottle feedings gradually until weaning is accomplished. Borden's Eagle Brand Milk is so like mother's milk in taste and ease of digestion that it can be given alternately with breast milk without causing abrupt weaning.

In this paper from time to time you will find an advertisement of Borden's Eagle Brand Milk, a food that has raised more healthy babies than all the prepared infant foods combined. Cut out the advertisement and mail it to The Borden Company Limited, Montreal, and they will send you, free of charge, instructions for feeding your baby, and a Baby Welfare and Baby Record Book. Or, just write the Company, mentioning this paper, and they will be sent.

Minard's Liniment for Lumbago.

Saskatchewan Motor Licenses

According to the Saskatchewan Provincial Treasurer's report there has been a tremendous jump in the number of motor cars used in the province, from 10,225, in 1915, to 102,000 this year up to the end of August. Revenues from motor licenses and fees this year ran to $1,510,262; corporation tax to $516,199,000, and railway tax $349,000.

Don't marry him if he sits in his car and honks instead of coming up to the door. He's the kind who will want hotel service in the home.

Want Representation

Saskatchewan United Farmers Would Have Agricultural Interests Represented On Rail Board

Representation of organized agricultural interests on the Canada Board of Railway Commissioners is being asked by the United Farmers of Canada, Saskatchewan section, in a resolution passed by the executive board meeting at Saskatoon. A copy of this resolution has been sent to all Western Federal members of parliament. A vacancy will occur on the board shortly through the expiration of the term of office of Commissioner A. C. Boyce.

The resolution is as follows: "As a matter of justice and equity, we the executive board of the United Farmers of Canada, Saskatchewan section, strongly urge a reconstruction of the personnel of the railway commission so as to give the Western provinces a more equal representation with Eastern Canada, and that one such appointee be representative of Western organized agricultural interests."

"Futher that a copy of this resolution be sent to all western federal members with a view to soliciting their co-operaton and support."

A similar resolution has also been passed asking representation of organized agricultural interests on the board of directors of the Canadian National Railways.

Relieves Asthma At Little Expense. Thousands of dollars have been vainly spent upon remedies for asthma and seldom, if ever, with any relief. Dr. J. D. Kellogg's Asthma Remedy, despite its assurance of benefit, costs so little that it is within reach of all. It is the national remedy for asthma, far removed from the class of doubtful and experimental preparations. Your dealer can supply it.

Germany Plans Air Train

Powerful Planes For Locomotives and Gliders For Pullmans

Aeronautical engineers in Germany are working on plans of an "air train" as a possible means of travel in the future. The locomotive will be a powerful aeroplane and the "pullmans" a row of gliders coupled to the locomotive and to each other, as the cars of a train, only with considerably greater spacing between the units.

Passengers in each glider will be destined for some particular town, and as the airdrome of each town is approached the glider for that destination will be released from the end of the string and settle gracefully down with its special pilot and its passengers.

How dull business would be if every man refrained from buying until he could afford it.

Concealed His Identity

First and Second Essay Contest Prizes Go To One Man

Anyone who has been curious to ascertain the identity of Louis Riendeau and Pierre Parent, who were announced as first and second prize winners in the essay contest conducted by the confederation jubilee committee, can be enlightened by the fact that these names were fictitiously employed by Major Gustave Lanctot of the public archives.

Major Lanctot is a well-known authority on Canadian history, being a member of the Royal Society, president of the Folk Lore Society, and secretary of the Canadian Historical Association.

An Oil Of Merit. — Dr. Thomas' Eclectric Oil is not a jumble of medicinal substances thrown together and pushed by advertising, but the result of the careful investigation of the healing qualities of certain oils as applied to the human body. It is a rare combination and it won and kept public favor from the first. A trial of it will carry conviction to any who doubt its power to repair and heal.

"You need cold compresses!"

"Yesterday you said hot ones!"

"Ah! Science has made much progress in the interval!"

FOR Rheumatism

BAYER

ASPIRIN

Proved safe by millions and prescribed by physicians for

Rheumatism	Neuritis
Headache	Toothache
Colds	Neuralgia
Pain	Lumbago

DOES NOT AFFECT THE HEART

WARNING!
Beware of Counterfeits
There is only one genuine "ASPIRIN" tablet. If a tablet is offered as "ASPIRIN" and is not stamped with the "Bayer Cross"—refuse it with contempt—it is not "ASPIRIN" at all! Don't take chances!

Safe

Accept only "Bayer" package which contains proven directions.
Handy "Bayer" boxes of 12 tablets
Also bottles of 24 and 100 - Druggists.

Aspirin is the trade mark (registered in Canada) of Bayer Manufacture of Monoaceticacidester of Salicylicacid (Acetyl Salicylic Acid, "A. S. A."). While it is well known that Aspirin means Bayer manufacture, to assist the public against imitations, the Tablets of Bayer Company will be stamped with their general trade mark, the "Bayer Cross."

CAREFUL DRYING OF WHEAT WILL SAVE MILLIONS

Winnipeg.—Important recommendations which probably will mean a saving of millions of dollars in the marketing of this year's grain crop of Western Canada are contained in a tentative report submitted to the Board of Grain Commissioners by the grain research committee of the Canadian Research Council.

Owing to adverse weather conditions, an immense amount of tough and damp grain is being threshed this year. This will necessitate careful drying. Last year a similar condition prevailed, and heavy discounts had to be made on European sales as a result of the general complaints regarding the quality of dried grain.

It is said that if the grain this year is properly dried, as recommended in the report, the great losses sustaned during the last season can be eliminated and they were estimated to total into the millions of dollars. Thus the producers will get the direct benefit.

With a view to preventing the recurrence of heavy losses this year, the grain research committee at the request of the Canadian Wheat Pools undertook to investigate the effect of drying on the quality of wheat last January.

Plan Aviation Program For Coming Year

New Flights and Exploration Trips Included In U.S. Project

New York.—Aviation has advanced a new year's boom program calculated to surpass the unprecedented achievement of the season now drawing to a close.

That program includes:

Building of new factories by Charles A. Levine and Anthony H. G. Fokker.

Manufacture by Levine of planes ranging from a "flivver," priced at $1,500, to a multi-motored type for ocean travel.

An air expedition into the Arctic under command of General Nobile, member of the crew of the Norge.

A trans-Atlantic flight by Clarence D. Chamberlin in a huge Bellanca plane capable of transporting 20 persons.

Harry F. Guggenheim, Philadelphia, announced that he had created a fund to promote research work in the interest of aviation. The fund, it was announced, would be used to develop instruments which would reduce the hazards of flying.

A gold medal, to be awarded annually to the person who does the most to minimize the dangers of aviation, was announced by tht Engineers' Club of Philadelphia.

Believe Clue Found To Missing 'Planes

Rubber Ball Picked Up In Ocean Bears Number 213

St. Johns, Nfld.—A report from Burgeo that a rubber ball had been picked up there, which was believed to have been dropped from an aeroplane, led to the hope that it might furnish some clue as to the yet unsolved fates of the trans-Atlantic planes, Whitebird and St. Raphael.

The ball, about two feet in diameter and made of an expensive material, was enclosed securely in a strong canvas bag. The numbers 226 and 17RF, a little worn, could be seen on the rubber, but a word on the outside casing was indecipherable, although it looked as if it might have been London.

The number 213 on the canvas bag was very distinct.

A Second Cave-In

Sudbury, Ont.—A second cave-in at the Mond Nickel Company mine at Worthington has put the Canadian Pacific Railway division at this point temporarily out of commission. The east bank of the cavity sloughed for a distance of 100 feet, 20 feet in depth but did not drag the roadbed into the cavity. However the tracks are not considered safe for traffic as the ground has been undermined.

Police Forces To Co-operate

Dominion Government Will Not Consider Withdrawal Of R.C.M.P.

Ottawa.—While the Dominion Government cannot for one moment consider the withdrawal of the Royal Canadian Mounted Police as agents of the Federal authority from the province of Saskatchewan as suggested in Press despatches from Regina, some arrangement may be arrived at between provincial and federal authorities whereby the R.C.M.P. and the Saskatchewan Provincial Police will co-operate in the enforcement of provincial statutes.

This was the statement of Hon. Ernest Lapointe, Minister of Justice, regarding the police situation in the prairie province. Hon. Mr. Lapointe stated that the press despatch conveyed no news to him, since negotiations were under way last year between Saskatchewan authorities and himself as a result of the feeling at Regina that there was overlapping in provincial police work.

"There has been no trouble. It is purely a matter of economy," the minister said. "Saskatchewan authorities want to avoid overlapping, and think that provincial matters affecting the enforcement of the law could be better handled by one force or by closer co-operation between the existing authorities.

"The government has no idea of withdrawing any part of the R.C.M.P. anywhere, but we may be able to come to some arrangement with the gentlemen from the West at our meeting in the near future to ease the situation there."

Ontario Prefers Western Coal

Would Pay Higher Price If Necessary Opinion Of Premier Ferguson

Winnipeg. — There will be no amending of the constitution and no tamperng with the British North America Act arising out of the conference of provincial premiers, slated to open in Ottawa on Nov. 3, according to Hon. Howard Ferguson, premier of Ontario, who on his arrival in Winnipeg from a tour of the West, characterized the placing of such question on the conference agenda as "Absurd."

"When we get through with it, I don't think it will be raised again for some time," he said, adding that the premiers he had spoken to during his trip were of the same opinion as himself.

Referring to the question of Western coal for Ontario consumption, Mr. Ferguson said he believed the people of his province were willing, if necessary, to pay a bit more to use the native product. While glad to have U.S. capital for development, while he welcomed American co-operation and American settlers, he was averse to paying them money for something Canada produced, especially as once Canadian money crossed the border it stayed there.

Mr. Ferguson thought that with time, and as the result of careful discussion and study of all angles of the Western coal question, accompanied by a reasonable attitude, negotiations might lead somewhere.

Noted Schooner Sold

Ship On Which London Wrote "The Sea Wolf" Brought $1,490

San Pedro, Cal.—A two-masted schooner, aboard which Jack London wrote his novel "The Sea Wolf," was sold under a United States' marshal's hammer for $1,490 as the rum runner Hakadata. The schooner, which was known as the Saucy Lass when owned by the novelist, went to Mrs. Charmian Conley Jones, of Los Angeles.

The rum runner was seized in April on the coast of Lower California. She was built in Victoria, B.C., in 1892. Her latest registry was Panama, but this was cancelled by Panama after seizure.

Hospital For Paralysis

Edmonton. — A temporary hospital for the care and treatment of infantile paralysis patients during the period of convalescence is to be established by the Provincial Government, according to announcement made here. Arrangements for getting the new hospital under way will be made as soon as a survey of the general situation with respect particularly to the likely number of cases, has been completed. Patients will be taken from all parts of the province.

Swims Across English Channel

Mercedes Fleitz, a London typist, who is the first English woman to swim the English Channel. Despite the lateness of the season and a heavy fog she walked victoriously ashore at St. Margaret's Bay at 10 p.m., after having been in the water 15 hours and 15 minutes. Twice previously had the channel been swum by women, both Americans.

Deny Charges Against Moscow Millionaires

Were Not Associated With Mission Says Former British Secretary

London.—The Daily Express quotes Edward Carnock, former secretary of the British Mission in Moscow, as denying that Kyril Prove, and Vladimir Prove, two former Moscow millionaires alleged to have supplied him with Red army and navy mobilization plans, ever associated with the mission.

"It is another of the long series of scandals which followed the withdrawal of the British mission," Secretary Carnock, who is now in London, declared. "We are naturally concerned by the arrests because they mean almost certain death of scores of innocents."

According to the Daily Express, the charges also involve Sir Robert Hodgson, one time head of the mission and the former British consul at Leningrad.

Remove Youthful King

Berlin. — Reports from Bucharest say that a case of cerebro-spinal meningitis has broken out at the Royal Palace at Sinaia, Rumania. As a precautionary measure young King Michael has been removed to a castle in the Carpathians.

Armistice Is Predicted

Chicago.—An armistice in Mexico's religious warfare will follow the presidential election there, Rev. Leopold Ruiz, exiled archbishop of Michoacan, predicted upon his arrival here.

Women and the Senate

Question Of Eligibility Is To Be Submitted To Supreme Court

Ottawa.—The Government has decided to submit to the Supreme Court the question of whether women are eligible to sit in the Senate.

For some time past, women's organizations have been urging that any necessary legislation should be passed to enable women to sit in the Senate the same as they can now sit in the House of Commons. But there always has been some doubt whether the British North America Act gives the necessary authority. The act authorizes the Government to appoint "qualified persons," but is a woman a person within the meaning of the act? Or is the term person limited to a man?

The Government also has decided to apply to the Privy Council for leave to appeal on the question of Alberta's natural resources. Transfer of Alberta's resources was before the Supreme Court on a reference heard some time ago, and the court gave judgment. That judgment the Dominion Government now seeks to have taken to the Privy Council for a final ruling on the subject.

Alberta Coal Strike

Minister Of Labor Offers His Services To Help End Dispute

Ottawa.—The assistance of the Department of Labor was offered to the parties of the Drumheller coal strike by Hon. Peter Heenan, Minister of Labor.

"As the law now stands," said the minister in an interview, "Alberta has not passed legislation to enable the federal department to administer the Industrial Disputes Act in that province. But Alberta has passed an Industrial Disputes Act of its own, and I feel sure they will look after this particular trouble.

"However, if the parties to the dispute or the provincial government of Alberta desire any assistance from this department I shall be happy to do everything in my power to bring about a settlement."

Mr. Heenan pointed out that six of the nine provinces had passed the enabling legislation which permitted the federal Industrial Disputes Act to function. Ontario, Quebec and Alberta are the three which have not adopted the necessary legislation.

Nelson To Face Trial

Winnipeg.—Earle Nelson, alleged strangler, now in jail here charged with the murder of two Winnipeg women, will be tried before Mr. Justice Dysart at the assize court opening November 1. R. B. Graham, K.C., crown prosecutor, will represent the crown, while J. H. Stitt will act on behalf of the prisoner.

FINAL PAYMENT ON POOL WHEAT IS ANNOUNCED

Winnipeg.—A final payment of over nineteen million dollars on the 1926 crop of Pool wheat, was announced by A. J. McPhail, president of the Canadian Wheat Pool.

"Of the total amount the Saskatchewan Pool receives $12,929,207, the Alberta Pool, $4,198,587, and the Manitoba Pool, $2,085,575," stated Mr. McPhail.

"The total payment made by the Central Selling Agency to the three Provincial Pools represents the net balance after deducting all marketing costs incurred by the Central Selling Agency, such as storage, interest charges and administrative expenses from the proceeds of the 1926 crop.

"As in previous years the spreads between grades have been adjusted in the final payments which reflect the actual price secured for the various grades.

"The final payments make the total price on the principal grades as follows: Number one Northern, $1.42; Number one Durum, $1.45; Number two Northern, $1.37¾; Number three, $1.31; Number four, $1.21½; Number five, $1.09; Number six, 97½."

Mr. McPhail stated that the carrying charges and operating expenses of the Provincial Pools are deducted from the final payment. In addition the provincial pools made deductions for the commercial and elevator reserves, which are credited to the individual members. Members receive interest on the money lent by them to their Pool as an elevator reserve, which is used to provide elevator facilities.

The administrative expenses of the Central Selling Agency for the crop year of 1926-27, according to Mr. McPhail, were covered by a deduction of less than a fifth of a cent per bushel. The distribution of over nineteen million dollars brings the grand total paid by the Pools since the Alberta Pool started in 1923 to over six-hundred and seventy-million dollars.

Beam System Of Radio

Wm. Marconi Says It Is the Basis Of Future Improvements

Washington.—The beam system of radio transmission is the basis for all future wireless improvements, in the opinion of William Marconi, here as one of Italy's representatives at the international radio conference.

Upon its perfection, he believes, will depend to a large extent the development of such widely different wireless applications as photographic transmission and radio telephony.

Marconi explained how he had succeeded in restricting radio emanation to a beam diverging from the sending station at an angle of not more than to or three degress. The effect of this, he continued, was that all energy of the transmitting station which under ordinary circumstances would have been spread in all directions was concentrated along this beam.

Owing to this concentration the strength of the incoming signal at the receiving station had been increased as much as 200 times in some cases. In trans-Atlantic communication between this country and England, he said, the beam system had strengthened messages 100 times. To obtain the same strength of incoming signals without directional transmission the sending power would have had to be increased 10,000 times, which, Marconi added, would not have been feasible.

Since the success of radio telephony and photographic transmission are dependent upon the strength of the incoming signal, Marconi declared he considered his experiments with beam transmission as a basic one for the improvement of the art.

Asked whether wireless would ever completely replace the cable, Marconi said the latter had only the advantage of secrecy, but that with the beam system secrecy is practically absolute in radio since words are transmitted at as high a rate as 500 per minute, requiring complicated and expensive receiving sets. In addition such messages are subject to reception only by stations in the direct part of the beam.

GOVERNOR GENERAL AT JASPER

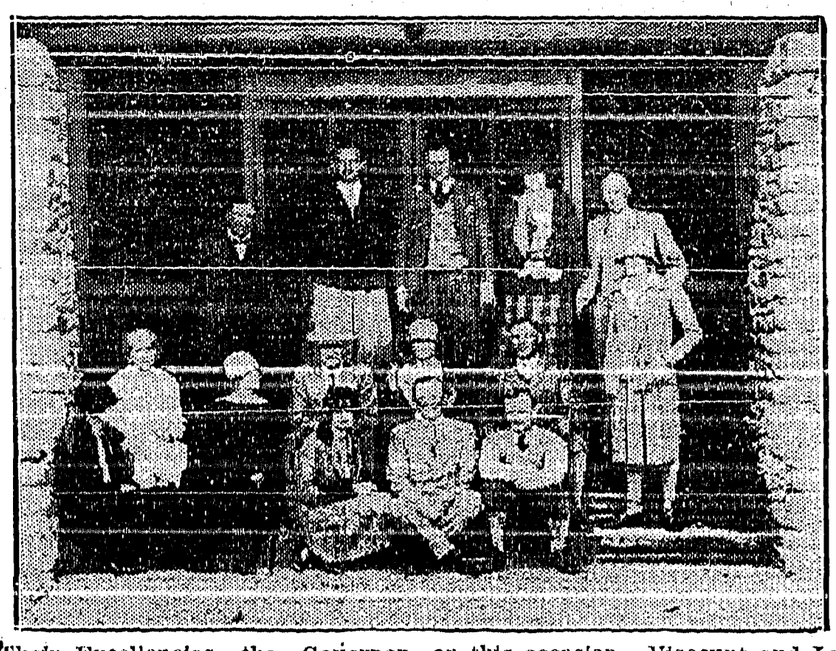

Their Excellencies the Governor-General and Lady Willingdon, and the other members of the Vice-Regal party, enjoying a quiet holiday at Jasper National Park, posed for this informal photograph just before luncheon. They had spent the morning golfing or on other outings. In the group are Maor-General E. A. Ashton, of Ottawa, and Mrs. Ashton, Robert H. Davis, editor of the New York Sun, and Mrs. Davis, and R. H. Knight, acting superintendent of Jasper National Park, who were the luncheon guests of Their Excellencies on this occasion. Viscount and Lady Willingdon are seated on the steps in the centre. Mrs. Osborne is on the extreme left; next her is Mrs Ashton; Mrs. Davis is on the right of His Excellency and Mr. Knight is seated beside Lady Willingdon; the Hon. Ruby Hardinge stands beside Mr. Knight. In the front row are the Hon. Mrs. Freeman-Thomas, Capt. the Hon. Freeman-Thomas, and Capt. the Hon. J. Jarvis. Those in the back row, left to right, are: Mr. Davis, Capt. E. C. Melville, Lord Hardinge, Lady Hardinge, and General Ashton. Photo graph, Canadian National Railways.

THE CRESTON REVIEW

Issued every Friday at Creston, B.C. Subscription: $2.50 a year in advance. $3.00 to U.S. points.

C. F. HAYES, Editor and Owner.

CRESTON, B.C., FRIDAY, OCT. 28

WHAT OTHER PAPERS SAY

Dyked Land Grain Sells at Premium

According to reports coming to the Herald office today, practically all of the threshing in the Kootenai Valley will be completed this week, providing good weather continues. Simon McDonald, in Drainage District No. 1, and John Davidson, in the same district, have several days threshing to do yet. It is understood that threshing on the F. A. Shultis ranch in Erainage District No. 8 will be completed this week, and that E. B Spurling will complete his threshing today. Nearly all the threshing in Drainage District No. 5, owned by A. Klockman, will also be completed in another day or two.

The heavy rainfall of August and September and the fore part of this month caused a great deal of loss to the grain growers of Boundary county but in spite of the adverse weather conditions most of the farmers saved more than 75 per cent of the crops.

The fact that Kootenai Valley grain commands a premium on the market is also serving to offset some of the losses predicted a few weeks ago.

Nearly all the wheat farmers of the Valley are planning to put in winter wheat. This year the winter wheat was harvested and out of the way before the rains set in. The rains started at least 30 days earlier this year and were general in all northwestern sta es, in many districts causing more severe losses than were sustained in Boundary county.—Bonners Ferry Herald.

Satisfactory Pea Crop

Fifteen or more carloads of peas will be handled this year at the sorting plant of the Washington Idaho Seed Pea company, states B. H. Jackson, local manager of the company.

"I am certainly pleased," said Mr. Jacklin yesterday, "with the quality of the seed peas raised in the Kootenai Valley and the way the peas hold up under the most adverse conditions. I know of no place where a greater yield per acre can be expected than in this district.

"Some of the growers lost part of their crop this year because they did not give the peas proper attention. The growers must learn that seed pea. cannot be handled in the same manner as hog feed. I still have peas on the ground which have gone through all the rains of past weeks and are in fine condition."

Mr. Jacklin stated that the next year his company hoped to triple the output of this season and will endeavor to contract for the planting of between 2000 and 2500 acres of seed peas. If a large acreage is secured the seed pea company will begin to make arrangements to secure larger quarters for sorting purposes.

Mr. Jacklin states that the sorting work will begin next Monday and will continue for several months. About 15 girls and women will be employed t a wage of $2.00 per eight hour day. The company has leased the Bonners Ferry Canning Company building in which pea cleaning machines, sorting machines, bins and elevators have been installed.—Bonners Ferry Herald.

NEWS OF KOOTENAYS

Four teams will make up a basketball league at Kimberley this winter.

21 inches of snow is already in evidence at Camp No. 4 of the B.C. Spruce Company in the Lumberton hills.

Mountain mutton, bear hams and buffalo beef will all figure on the menu for the Rod and Gun Club dinner at Cranbrook next month.

With the aid of $185 donated by the citizens the Nakups fall fair got an even break this year. Very few of the remembrances were over $5.

At Rossland the city council is taking a census of all residents over 70 years of age who are a charge on the city, and will make application on their behalf for old age pensions.

A couple of Cranbrook golf players report having a black bear watch them play the game for a few minutes one afternoon last week—and then leisurely amble accross the course into the nearby timber.

The cornerstone of the new Catholic Church at Cranbrook was laid on Sunday, October 9th. The new edifice will replace the old church erected in the early nineties. Cranbrook now has about 100 Roman Catl olic families.

Vinol Gives Girl Appetite and Strength

"My 10-year-old daughter was weak and had no appetite. Since giving her Vinol, she has an amazing appetite and strength."—Mrs. W. Joosten The very FIRST week they take Vinol, children begin to feel stronger, eat and sleep better. A simple strengthening iron and cod liver compound in use for over 25 years for run-down men and women and weak children. Creston Drug & Book Store.

SYNOPSIS OF LAND ACT AMENDMENTS

PRE-EMPTIONS

Vacant, unreserved, surveyed Crown lands may be pre-empted by British subjects over 18 years of age, and by aliens on declaring intention to become British subjects, conditional upon residence, occupation, and improvement for agricultural purposes.

Full information concerning regulations regarding pre-emptions, is given in Bulletin No. 1, Land Series, "How to Pre-empt Land," copies of which can be obtained free of charge by addressing the Department of Lands, Victoria, B.C., or to any Government Agent.

Records will be granted covering only land suitable for agricultural purposes, and which is not timberland, i.e., carrying over 5,000 board feet per acre west of the Coast Range and 8,000 feet per acre east of that range.

Applications for pre-emptions are to be addressed to the Land Commissioner of the Land Recording Division in which the land applied for is situated, and are made on printed forms, copies of which can be obtained from the Land Commissioner.

Pre-emptions must be occupied for five years and improvements made to value of $10 per acre, including clearing and cultivating at least five acres, before a Crown Grant can be received.

For more detailed information see the Bulletin "How to Pre-empt Land."

PURCHASE

Applications are received for purchase of vacant, unreserved Crown Lands, not being timberland, for agricultural purposes; minimum price of first-class (arable) land is $5 per acre, and second class (grazing) land $2.50 per acre. Further information regarding purchase or lease of Crown lands is given in Bulletin No. 10, Land Series, "Purchase and Lease of Crown Lands."

Mill, factory or industrial sites on timber land, not exceeding 40 acres, may be purchased or leased, the conditions including payment of stumpage.

HOMESITE LEASES

Unsurveyed areas not exceeding 20 acres may be leased as homesites, conditional upon a dwelling being erected in the first year, title being obtainable after residence and improvement conditions are fulfilled and land has been surveyed.

LEASES

For grazing and industrial purposes areas not exceeding 640 acres may be leased by one person or a company.

GRAZING

Under the Grazing Act the Province is divided into grazing districts and the range administered under a Grazing Commissioner. Annual grazing permits are issued based on numbers ranged, priority being given to established owners. Stock-owners may form associations for range management. Free, or partially free permits are available for settlers, campers or travellers, up to ten head.

ATTRACTIVE PRICES ON

Blankets and Comforters

Never before has our stock of colder-weather Bedding been co complete and attractive

White and Grey $\frac{11}{4}$ Flannelette Blankets — — $2.75
Full size Bed Comforters — — — — — — — 5.50
Grey Wool Blankets, from $5.50 to — — — 7.50
Hudson Bay Blankets, all wool, $1.50 per lb.
Assorted colors.

English Flannelette in all colors — — — 35c. per yard

Dry Goods Groceries **S. A. SPEERS** Furniture Hardware

Have Your Feet Comfortable and Well Shod

by wearing

Murray's Shoes in New Styles

for Men and Women

and

Penman's Hose

for Men, Women and Children, in all new shades, in Wool, Silk and Wool, and All Silk.

Agents for Jaeger All Wool.

CRESTON MERCANTILE COMPANY

LIMITED

BRITISH COLUMBIA

The Mineral Province of Western Canada

TO THE END OF DECEMBER, 1926

Has produced Minerals as follows: Placer Gold, $78,018,948; Lode Gold, $126,972,318, Silver, $80,787,003; Lead, $106,976,442; Copper $209,967,068; Zinc, $50,512,557; Coal and Coke, $264,699,133; Structural Materials and Miscellaneous Minerals, $50,175,407; making its mineral production to the end of 1925 show an

Aggregate Value of $988,108,470

Production for year ending December, 1926, $67,188,842

The Mining Laws of this Province are more liberal and the fees lower than those of any other Province in the Dominion, or any colony in the British Empire.

Mineral locations are granted to discoverers for nominal fees.

Absolute Titles are obtained by developing such properties, the security of which is guaranteed by Crown grants.

Full information, together with Mining Reports and Maps, may be obtained gratis by addressing—

THE HON. THE MINISTER OF MINES
VICTORIA, BRITISH COLUMBIA

N.B.—Practically all British Columbia Mineral Properties upon which development work has been done are described in some one of the Annual Reports of the Minister of Mines. Those considering mining investments should refer to such reports. They are available without charge on application to the Department o Mines, Victoria, B.C. Reports of the Geological Survey of Canada, Winch Building, Vancouver, are recommended as valuable sources of information.

Reports covering each of the Six Mideral Survey Districts are published separately, and are available on application.

GRAND THEATRE
SATURDAY, OCT. 29

SALLY O'NEIL
and
ROY D'ARCY
in

"Frisco Sally Levy"

Here is a medley of Irish wit, Jewish humor, and heart-winning appeal that belongs to no race or creed. The quaintest, funniest story of love and light-hearted adventure you've ever roared at.

Local and Personal

Mr. and Mrs. C. H. Howey of Medicine Hat, Alberta, were motor visitors here a couple of days last week, guests of Mr. and Mrs. M. R. Joyce, on their return from a visit at coast points.

Provincial police H. McLaren was a Friday visitor at Nelson, to which point he took a prisoner who had the previous day been given a six month's jail sentance by Magistrate Mallandaine.

Mrs. Joe Morgan of Coleman, Alta., who has been an October guest of Mr. and Mrs. Bush, left for home on Monday, and is accompanied by Miss Mary Bush, who will be remaining in Coleman for some time.

Mrs. Bunt of Victoria has just arrived for a couple of months' visit with her son, Frank Bunt. Her husband, the late Rev. Mr. Bunt, was pastor of Creston Methodist Church for a few months prior to his death at Creston in 1919.

John Garfield who is just back from Claresholm, Alberta, to load out another car of apples for shipment to that point, states that at the end of last week hardly a third of the crop in the Claresholm district had been threshed.

The Y.P.D. of Trinity United Church are this week combining with the adults at a public meeting in the church at which Dr. C. G. Young, superintendent of Non-European Missions, will give an address on "Canada's Problem."

J. D. Spiers, local road superintendent, on advice from the district engineer, made the trip over the old K.V. roadbed between Creston and Porthill on Saturday, and is making a report as to the cost of putting it in shape for auto traffic.

On Sunday evening at Trinity United Church Rev. J. Herdman announces he will discuss the subject of "Bible Reading in the Schools." At the trustees convention earlier in the month that organization adopted a resolution against the innovation.

Posters are up for the first dance of the Creston Branch of the Canadian Legion, which will be held at the Grand Theatre Ballroom on Wednesday evening, November 9th, with an admission of $1.50 per couple; extra lady 50 cents, these prices to include supper.

Creston Branch of the Canadian Legion meets on Tuesday night. All members and veterans are requested to be present. Final arrangements are to be made for Armistice Day observance on November 11th, and also for the Legion dance on November 9th.

J. D. Spiers, local road superintendent, got back on Thursday last from a walk over the Gray Creek Kuskanook highway between Sanca and Kuskanook, a distance of seven miles on which the right of way is now being slashed. Three miles of this is quite heavy rock work.

Cranbrook Courier: Miss Olwen Evans has graduated from Nelson Business College, returning last week with certificates of proficiency in stenography and bookkeeping. Miss Evans was the recipient of hearty congratulations of her many friends on having successfully passed her examinations.

This week will wind up government road repair work in Creston Valley. Including the cost of the new bridge put in at Kitchener at the first of the year, fully $40,000 has been spent on new road construction and road repairs generally. 1927 has seen an unusually heavy expenditure on gravelling east of Creston.

The Women's Institute have done the community a good turn by booking Walter MaRaye, orator, traveler and humorist, for an appearance here on Tuesday night, November 1st, in Trinity United Church hall. He gives an entirely Canadian programme, and is a real apostle of Canadianism. Adults 35c., children 15c.

Trinity United Church held harvest thanksgiving services on Sunday evening when Rev. J. Herdman delivered an appropriate address and the hymns and anthem were appropriate for the occasion. Fruits, vegetables and grains were combined with a trim of autumn leaves to give the edifice a very attractive appearance.

The committee of Christ Church had quite a good turnout at the first of their monthly bridge drives at the Parish Hall on Friday night, at which the high score prizes went to Miss Margeory Hamilton and M. J. Beninger, and the consolation trophies were awarded Mrs. G. H. Greenwood and Jas. Compton. Refreshments were served.

Oat Sheaves

We have Two Carloads of these Sheaves on Order

One for Wynndel and one for Creston

Price: $14.00 Ton
ex cars.

BOOKING ORDERS NOW

Don't miss this chance of cheap feed.

Full line of FLOUR and FEED in stock

FARMERS' SUPPLY DEPOT
CHAS. MURRELL

Home to the Old Country
for
Christmas - New Years

Travel
CANADIAN PACIFIC

Special Trains and Low Fares to the Seaboard during December

Leave WINNIPEG 10.00 a.m.
connecting with

Christmas Sailings

From WINNIPEG

Nov. 23 - S.S. Melita from Montreal - Nov. 25 for Glasgow, Belfast, Liverpool
Dec. 3 - S.S. Montclair " St John - Dec. 6 " Belfast, Glasgow, Liverpool
Dec. 6 - S.S. Montrose " " - Dec. 9 " Belfast, Glasgow, Liverpool
Dec. 11 - S.S. Montnairn " " - Dec. 14 " Cobh, Cherbourg, Southampton
Dec. 12 - S.S. Montcalm " " - Dec. 15 " Belfast, Liverpool

Through Sleeping Cars to connect with Specials at Winnipeg will be operated from Edmonton, Calgary, Saskatoon Moose Jaw and Regina

For full particulars ask Ticket Agents

W. B. MARTIN, Creston. T. W. BUNDY, Erickson

NELSON ASSESSMENT DISTRICT

I HEREBY GIVE NOTICE that, on TUESDAY, THE 8th DAY of NOVEMBER, 1927, at the hour of 10 a.m., at the Court house, Nelson, B.C., I will sell at public auction the Crown-granted mineral claims in the list hereinafter set out, of the persons in the said list hereinafter set out, for delinquent taxes unpaid by said persons on the 30th day of June, 1927, and for penalty, costs, and expenses, including the cost of advertising said sale, if the total amount due is not sooner paid.

LIST OF PROPERTIES

KOOTENAY DISTRICT
NELSON MINING DIVISION

NAME of OWNER	NAME of CLAIM	Lot No.	Taxes	Interest	Costs	TOTAL
Walshe, Edward Estate; Connolly, Wm.	Agness	6060	$ 6.50	$ .19	$13.75	$20.44
Ark Mines Co.	Ark	3449	9.25	.26	13.75	23.26
Davidson, Geo. M.	Beatrice Frac.	11741	5.75	.16	13.75	19.66
California Mining Co. Ltd.	Cleopatra	387	10.75	.31	13.75	24.81
The Stirling Trusts Corp.	Elk	2081	13.00	.37	13.75	27.12
Peters, Mrs. Margaret	Elise	1310	7.25	.21	13.75	21.21
California Mng. Co. Ltd.	Exchequer	391	8.00	.23	13.75	21.98
Ark Mines	Interprise	3450	9.50	.27	13.75	23.52
Green, G. H.	Iron Silver	3242	25.50	3.44	13.75	42.69
Fisher, F. W.	Juno	3161	11.50	.33	13.75	25.58
Bartholomew, R. H.	Kirkwall	3162	10.25	.29	13.75	24.29
Fisher, F. W.	King of the Forest	3160	10.50	.30	13.75	24.55
Revell, G. E. Estate	Magpie	4422	72.50	27.16	13.75	113.41
Hawkins, Elizabeth, Currie, Carleton	Monument	5012	12.00	.34	13.75	26.09
The Stirling Trusts Corp.	Monarch	2082	7.00	.20	13.75	20.95
Allen, Cecil Watson	Montana	2349	5.00	.14	13.75	18.89
Clubine, L. R. and Salisbury, W. R.	Salmo	12601	11.25	.32	13.75	25.32
Gille, James M.	Shiloh	3847	12.25	.35	13.75	26.35
Ark Mines Co.	Wooloomooloo	897	13.00	.37	13.75	27.12

KOOTENAY DISTRICT
TRAIL CREEK MINING DIVISION

NAME of OWNER	NAME of CLAIM	Lot No.	Taxes	Interest	Costs	TOTAL
Lamont, R.	Agnes	5214	12.25	.35	13.75	26.35
Lamont, R.	Burlington	4859	9.50	.27	13.75	23.52
Hamilton, C. R.	Copper Queen	1210	3.50	.10	13.75	17.35
Tolman, W. W.	Esther	3230	6.00	.19	13.75	19.94
Talabere, Lucie; Egg, Frank; Gouch, Fred; & Wierk, Nick	Glendale	11137	6.25	.18	13.75	20.18
Gold Hill Mining Co.	Gold Hill	640	13.00	.37	13.75	27.12
Gilmour, T. S.	Golden West Frac.	1300	2.50	.07	13.75	16.32
Talabere, Lucie; Egg, Frank; Gouch, Fred; & Wierk, Nick	Independent	11136	12.75	.36	13.75	26.86
Talabere, Lucie; Egg, Frank; Gouch, Fred; & Wierk, Nick	Inland Empire	3880	13.00	.37	13.75	27.12
Talabere, Lucie; Egg, Frank; Gouch, Fred; & Wierk, Nick	Inland Fract.	11156	.50	.01	13.75	14.26
Hamilton & Wragge	Josie Mac	1230	9.00	.26	13.75	23.01
Langford, H. S.	Maple Leaf Fract.	2681	.75	.02	13.75	14.52
Bank of Montreal; C. R. Hamilton, & Mrs. J. S. C. Fraser	Monday	905	9.75	.28	13.75	23.78
Knutson, Christian O.	Mountain Trail	4078	12.75	.36	13.75	26.86
Hamilton, C. R.	Olla Podride	799	8.75	.25	13.75	22.75
Tollman, W. A.	Ruth	3229	9.50	.27	13.75	23.52
Tollman, W. A.	Ruth Fraction	3231	.75	.02	13.75	14.52
Talabere, Lucie; Egg, Frank; Gouch, Fred; & Wierk, Nick	Saginaw	3870	13.00	.37	13.75	27.12
Talabere, Lucie; Egg, Frank; Gouch, Fred; & Wierk, Nick	Saginaw Fract.	3881	3.50	.10	13.75	17.35
Hamilton, C. R. & Wragge, E. C.	Tuesday	1278	8.25	.23	13.75	22.23
Talabere, Lucie; Egg, Frank; Gouch, Fred; & Wierk, Nick	Washington	11138	13.00	.37	13.75	27.12

Dated at Nelson, B.C., this 8th day of October, 1927.

W. J. STURGEON.
Provincial Collector.

Do Not Lose Interest

——by delaying to deposit your savings.

IF you cannot visit us personally, send your deposits by mail. Have the satisfaction of knowing that your money is safely protected and is earning interest regularly. 690

THE CANADIAN BANK OF COMMERCE

Capital Paid Up $20,000,000
Reserve Fund $20,000,000

Creston Branch - R. J. Forbes, Manager

Our Service

The Bank was established in 1875, and during a period of more than fifty years Branches have been established from time to time at carefully chosen points. The service at all Branches is local and personal, but it is also world-wide in scope. A moderate sized Bank—not too machine-like—with a friendly interest in its clients. 163

IMPERIAL BANK
OF CANADA
CRESTON BRANCH,

C. W. ALLAN, - - - Manager.

AFTER ALL
There's Nothing
To Equal
Zam-Buk
FOR THE SKIN!

WORLD HAPPENINGS BRIEFLY TOLD

Languages of all the races of the world will be preserved on phonograph records for posterity when a unique collection being made for the new museum of languages, Paris, is completed.

The negotiations in connection with the commercial treaty between Canada and Czecho-Slovakia are now so far advanced that a definite conclusion is expected during the course of the coming winter.

Sir Thomas Lipton completed his sixtieth voyage to the United States when he arrived at New York, recently, on the Leviathan with a challenge to American yachters for races in 1929. He made his first voyage in 1867.

A Toronto publishing house announces the publication next month of a book entitled "The Message of the Carillon and Other Addresses," by Premier Mackenzie King, with simultaneous publication in London and New York.

To study means of protecting the civilian population against the effects of chemical warfare, the Geneva International Red Cross Committee is arranging a meeting of international experts at Brussels, Belgium, January 16, 1928.

More telegrams of congratulation and well wishes are sent by Jewish people than any other group in the United States, the Western Union Telegraph Co. has found out, in compiling a record of messages of a non-business nature.

The Prince of Wales and Premier Stanley Baldwin have accepted invitations to be guests of the Canada Club at a dinner to be given in London, by the club, November 21. This is regarded as a sort of final wind-up celebration of the summer tour of His Royal Highness and the Premier in Canada.

The Toronto Telegram says: "Canada's next royal visitor is likely to be the Duke of York, for an authority informs us 1929 will see a visit of the second son of Their Majesties to Canada, when it is understood among his public duties will be the opening of Toronto's 'Royal York,' a new hotel."

Health cannot be looked for in the child that is subject to worms, because worms destroy health by creating internal disturbances that retard development and cause serious weakness. Miller's Worm Powders expel worms and are so beneficial in their action that the systems of the little sufferers are restored to healthfulness, all the discomforts and dangers of worm infection are removed, and satisfactory growth is assured.

Westerners Receive Medical Degree

Four western candidates have successfully passed the October examinations of the medical council of Canada, permitting them to practice in any province in Canada. Thirty candidates successfully passed the examination. The westerners are: A. L. Buell, Vancouver; F. M. Jones, Victoria; W. H. Munn, Summerland, B.C.; and C. A. Ryan, Vancouver.

YOU WILL WANT TO READ
Roland Pertwee's Books
Two of the foremost books of adventure now being widely read and discussed.
"GENTLEMEN MARCH"
"Will stand reading a second time and many times thereafter"—World Wide.
"RIVERS TO CROSS"
"A story to be read for entertainment which leaves the reader thrilled and satisfied."
EACH $2.00
Procure from your bookseller or
THOMAS ALLEN, Publisher,
266 King Street, W. Toronto

Once Famous Liner Is Being Wrecked

Empress Of Japan Boasted Finer Equipment Than Many Modern Ships

The hammers and levers of a wrecking crew are making fast work of all that remains of the liner Empress of Japan, once one of the blue ribbon ships of the North Pacific.

For several years the old ship, which was launched in a British shipyard 37 years ago, has been lying at anchor in Burrard Inlet. Her once proud and majestic frame of clipper design has gradually been converted into a bare skeleton of steel, and in a few weeks even this will have gone to Japanese yards to be fabricated into material for new ships. It is said that the man who bought the vessel from the Canadian Pacific Railway, which operated the vessel so many years in the trans-Pacific trade, has already made a fortune through the removal and sale of the vessel's fittings. In these days of rapid production few ships are given the fine equipment such as the Empress of Japan boasted. Every rivet was a perfect job, the plates were sound, not a door in the bulkheads but swung freely and shut tightly as when the ship was new—all this, when the wrecking crew begant its work of destruction.

The Empress of Japan had friends all over the world. Tens of thousands of people who were carried as passengers in the days of her prime rememberr the ship with pride that is shared by the scores of seafaring men who made the ship their headquarters for many years.

The Empress of Japan was one of three sister ships. The Empress of India was sold to the Gaekwar of Baroda during the war and served as a hospital ship for Indian troops, later being returned to the merchant service. The Empress of China was lost on a reef off the Japanese coast some thirteen years ago.

Winnipeg Newspaper Union Fashion

A New Bloomer Dress

This attractive bloomer dress has a two-piece skirt gathered to a yoke opening at the back. The round neck is finished with a collar, and there are pointed cuffs on the short sleeves. The bloomers have elastic run through the top and leg casings. No. 1656 is in sizes 2, 4 and 6 years. Size 4 requires 2½ yards 36-inch, or 1⅜ yards 54-inch material. Price 20 cents the pattern.

How To Order Patterns

Address—Winnipeg Newspaper Union, 175 McDermot Ave., Winnipeg

Pattern No..... Size.....

.....

.....

Name .....

Town .....

Combined Harvester-Thresher

The harvester-thresher has had a very definite place in the crop of 1927. In 1926 there were 180 machines in Western Canada, which cut aproximately 99,000 acres. During the present season 200 machines were distributed in this territory alone.

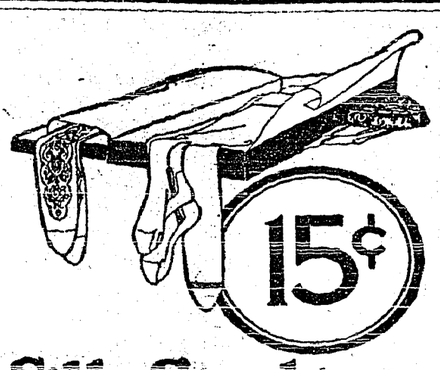

Silk Stockings
Have stockings in the very newest shades; your old or faded stockings given any tint in the rainbow in five minutes; with fifteen cents' worth of Diamond Dyes! but use dyes, not synthetic tints. And be sure they're true dyes.
Try a pair tonight! Use Diamond Dyes, and on one will dream they were tinted at home. And you can do real dyeing with just as perfect results, if you will just use the true Diamond Dyes.
Free: Why not ask your druggist for the very useful Diamond Dye Cyclopedia? Valuable suggestions, easy directions, and piece-goods sample colors. Or write for free copy of Color Craft, a big illustrated book sent postpaid—address DIAMOND DYES, Dept. N13, Windsor, Ontario.
Diamond Dyes
Just Dip to TINT, or Boil to DYE

Manitoba Aviation League

Organization Is Expected To Give a New Impetus To Flying In the Province

The keen public interest in aviation, and the fact that Winnipeg, will, in time, become one of the most important airports in this country, has resulted in the formation of the Aviation League of Manitoba. With leading citizens serving as officers of the organization, and on the Board of Governors, it is expected that the League will give a renewed impetus to flying in this province. The officers of the League follow: J. A. Richardson, honorary president; D. C. Coleman, president; H. P. Crabb, secretary; Board of Governors: Edward Anderson, T. C. Anderson, W. R. Clubb, J. B. Coyne, P. G. DuVal, Charles Gray, W. H. Gardner, J. Hunter, S. N. Jones, W. A. Kingsland, A. W. McLimont, W. McCurdy, Hugh Osler, R. H. Parkhill, C. S. Riley, J. A. Sully, W. A. Straith, Mayor R. H. Webb, and F. O. Woodman.

The object of the League, as set forth in the constitution is: To foster, encourage, and advance the science of areonautics; to kindle and keep alive interest in sane and legitimate aviation; to encourage and assist scientific groups or institutions in promoting the science of aeronautics, and aerial navigation, and to promote uniform laws, flying regulations, and air routes. To prepare and distribute general and scientific aeronautical data pertaining to atmospheric conditions, flying fields and air routes, to encourage and organize volunteer air cadet squadrons for boys and young men, in which they can receive practical and theoretical instructions to prepare them for active particpaton in aviation, to do all such other lawful things as are incidental or conducive to the attainment of the above objects.

In keeping with the work of the League, Major-General J. H. MacBrien, C.B., C.M.G., D.S.O., addressed the Canadian Club at luncheon in the Royal Alexandra Hotel on Tuesday, October 18.

Min-rd's Liniment for Asthma.

Banff Winter Carnival

The Winter Carnival at Banff is to be held from February 4th to 11th next year, according to L. C. Orr, president of the Banff Winter Sports Association. Preparations are under way that give promise that this carnival will eclipse all previous events of the kind.

SUNDAY SCHOOL LESSON

OCTOBER 30

AMOS DENOUNCES SIN

Golden Text: "Seek good, and not evil, that ye may live; and so Jehovah, the God of hosts, will be with you, as ye say."—Amos 5.14.

Lesson: Amos 2.4 to 3.15.

Devotional Reading: Psalm 15.1-5.

Explanations and Comments

I. Judah's Sins and Threatened Punishment, verses 2-5.—"Thus saith Jehovah," were the words with which Amos prefaced his denunciation of sin, for he rightly believed that he was the mouthpiece of a righteous God. "For three transgressions of Judah, yea, for four (the Hebrew way of saying, 'of accumulated transgressions),' I will not turn away the punishment thereof." Judah, the Southern Kingdom, had sinned over and over again; it was not any one evil act, but persistent, repeated evil acts that had called forth judgment. "Because they have rejected the law of Jehovah (the teaching of the prophets and priests), and have not kept his statutes (the definite, legal enactments), and their lies have caused them to err, after which their fathers did walk." "By 'lies' are meant the unreal, imaginary deities, the Baalim and Astaroths, who have no existence save in the minds of the worshiper, and therefore are sure to disappoint his hopes."—Dummelow.

"But I will send a fire upon Judah, and it shall devour the palaces of Jerusalem." Judah would share the doom of the neighboring nations upon which the prophet had pronounced God's judgment in the earlier part of his address.

Says Greenland Once Tropical

Danish Explorer Has Evidence To Prove His Claim

Lauge Koen, Danish explorer, has returned to Copenhagen from an exploration of Greenland with evidence that Greenland was once a tropical country. Koch and two assistants explored the coastland of North Scorlbysound to Denmarkhaven, Greenland. The exploration is regarded as important because it shows inhabitants new routes to North Greenland.

Koch brought back the largest collection of specimens ever taken from Greenland, eight tons of fossils, plants, and animals showing three geological periods. Some specimens indicated that at one time there was tropical life on Greenland, such plants as palms growing in abundance. Signs of numerous hot springs and rich animal life were found.

DYSENTERY WAS SO BAD BECAME ALARMED
Mrs. Wallace Pepper, R.R. No. 6, Simcoe, Ont., writes:—"Last summer I was very bad with dysentery. I lost my appetite, and had such severe pains in my abdomen they made me very faint. I passed blood which greatly alarmed me, so I hurried to the doctor. He told me the quickest way to get rid of it would be to take
Dr. FOWLER'S EXT-OF WILD STRAWBERRY
"I took only part of a bottle and was completely relieved. I feel I cannot recommend it too highly."
This wonderful bowel complaint remedy has been on the market for the past 80 years; put up only by The T. Milburn Co., Limited, Toronto, Ont.

Germany is represented for the first time since 1914 at the exhibition of the London Salon of Photography.

Argentina is entering a new era of prosperity, caused by increased world demand for its products.

"That music makes me ill. I shall leave here soon."

"Why not at once?"

"Because I have paid for this dance."—Journal Amusant, Paris.

The BABY

No mother in this enlightened age would give her baby something she did not know was perfectly harmless, especially when a few drops of plain Castoria will right a baby's stomach and end almost any little ill. Fretfulness and fever, too; it seems no time until everything is serene.
That's the beauty of Castoria; its gentle influence seems just what is needed. It does all that castor oil might accomplish, without shock to the system. Without the evil taste. It's delicious! Being purely vegetable, you can give it as often as there's a sign of colic; constipation; diarrhea; or need to aid sound, natural sleep.
Just one warning; it is genuine Fletcher's Castoria that physicians recommend. Other preparations may be just as free from all doubtful drugs, but no child of this writer's is going to test them! Besides, the book on care and feeding of babies that comes with Fletcher's Castoria is worth its weight in gold.
Children Cry for
Fletcher's CASTORIA

Early Home Of Mankind

Find Skull In Africa Of Man Who Lived 25,000 Years Ago

A male skull, declared to be a perfect specimen of the type of men who existed about 25,000 years ago, has been brought to the United States by Dr. George L. Collie, professor of anthropology at Beloit College.

Dr. Collie, who represented the Logan Museum of Beloit, in Algerian excavations, borrowed the skull from M. A. Dobruge, its French discoverer, for examination by United States scientists. This and other recent discoveries in Africa provide convincing proof, said Dr. Collie, that Africa and not Asia, was the early home of mankind.

Sore Throat
Spread on brown paper and apply on outside. Reduces swellings and eases pain.
MINARD'S "KING OF PAIN" LINIMENT

It is wise to be certain that the enamel used in any white painting you are having done is of good quality. The extra cost will be saved when it comes to keeping it clean.

"A Babe in the House is a Well-spring of Pleasure."
St. Catharines, Ont.—"During motherhood I was all rundown, nervous and weak, when, upon advice, I began taking Dr. Pierce's Favorite Prescription. It strengthened me, quieted my nerves and I had no more trouble. I kept well and had a fine, big, healthy baby—he has scarcely had a day's sickness. The 'Favorite Prescription' was so helpful to me that I believe it is the only medicine for the expectant mother to take."—Mrs. Gordon Bouck, 33 Wiley St.

Francis Bouck
Go to the drug store at once and obtain this Prescription in tablets or liquid, or send 10c to Dr. Pierce's Laboratory in Bridgeburg, Ont., for a trial package of tablets.

PAINTED FIRES

BY NELLIE L. McCLUNG

COPYRIGHT, CANADA, 1925

CHAPTER X.—Continued.

"And now, girls, for a lovely surprise! There is a beautiful lady in the city who is going to have a tea in her own home for us. She thinks of us, living away up here on the hill, and wants to make us happy. So next Tuesday afternoon she will open her lovely home, and kind ladies will come and bring gifts and money, all for us. Shouldn't we be very happy over it, and very grateful?"

"Good eats! We'll go." It was Rose Lamb who spoke for the company, gathering up the feeling of the meeting in this one crisp exclamation.

"Oh, Rose!" Mrs. Wymuth's mouth almost trembled—"Rose, how could we be invited—all of us, I mean. You should not speak so!"

"Ain't she got room?" Rose persisted; "there's only twenty-nine of us."

"Go upstairs at once, Rose," Mrs. Wymuth commanded.

Rose started towards the hall, but stopped at the door to explain her position. "It's a swell way to hold a tea for us and not ask us!"

Miss Lamb's periodic excursions into the world of action made her a sort of social directory for the girls. At once every girl felt she had been slighted.

"Rose! At once!"

Rose sauntered leisurely up the stairs. Relieved of her disconcerting presence, Mrs. Wymuth resumed: "And, as is usual in these cases where teas are held in aid of a Home, there will be a lovely basket sent to us the next day and the goodies it contains will be given to the girls who have the most honor marks."

The tea was held. The morning paper featured it. "Wednesday claimed Mrs. St. John for one of its most charming hostesses at a delightfully appointed tea in aid of the Girls' Friendly Home." The paper was quite correct—she was a charming hostess, and the appointments were perfect. The oaken door had a card on the outside which said "Please walk in." On a mahogany table reposed a sweet grass basket, tied with crimson ribbon, to receive the donations. The ladies came in gaily colored throngs, high-heeled, silk-lined, perfumed. Mrs. St. John, who stood inside the drawing-room, received her guests, in an American Beauty cut velvet dress. The roses on the table, in a bowl sitting on a mirror and so doubling their number, were of the same shade. The table was garlanded with smilax and "the color scheme was carried out throughout."

Ladies came in swarms from the drawing-room to be served in the dining room, and exclaimed prettily over the table. Very slim young ladies served, scantily clad in dresses which were low in the neck, high in the hem, and niggardly in width. There were stuffed olives, rolled sandwiches tied with baby ribbon, tiny biscuits,—faint replicas of the honest article of that name that we have known and loved—blanched almonds, more sandwiches, pimento filled, in harmony with the color scheme.

Then the ices! No one cut the ices—they did not need to be cut, they were moulded. Pink roses they were set in the palest of green leaves. The guests were rapturous. Angel cake, white and of fairy lightness, and then white creams in disks, flavored with peppermint; rose disks, flavored with wintergreen, more almonds, more disks. "Really, I shouldn't—I am dieting—but these are so delicious! I don't believe it makes one bit of difference."

Then good-byes to the charming hostess, who was still at the entrance to the drawing-room, and away.

You see, the paper was right—it was "a perfectly appointed tea." There would not have been one jangling note in its perfect harmony if Miss de Forrest had not come. She had read of it in the paper and decided to come, and it so happpened that she came at five o'clock, when the rooms were crowded. Miss de Forrest was a large woman, deep chested, deep voiced, dominant. When she spoke, her voice boomed.

"I am so glad you are interested in the Home," she said to her hostess, "it is high time someone became interested. I think it is a wicked place . . . . innocent girls and guilty ones . . . ."

Miss de Forrest's voice carried over the rising and falling chatter—hushing it at last as the women became conscious that someone was speaking.

"Now, take the case of that young Finnish girl, Helmi.—Some of you know her. She is an innocent girl, clear-eyed, truthful, lovely. Do you know the case? She is hiding someone and will not tell who sent her for the heroin. Rather a noble thing too, in this dull, selfish age. But she's hounded to death by the matron to make her tell. It's just a question of how long she can hold out. Now, think of that lovely girl sleeping in the same room and eating at the same table with some of the worst girls in town. And when she gets out it will always follow her that she had been in the Girls' Friendly. I went to the matron and said some of these things, and so I got the blue envelope from the Board. The Board are all men—the solid business men we hear so much about. Some of you women should be on the Board and try to get some sense into its wooden head. I know now the origin of the word "Board." That's how to help wayward girls, though I admit it's a lot more fun to go to teas and eat olives on their behalf."

The women gathered around Miss de Forrest. Miss Abbie, in her excitement, left her post at the table. "I know Helmi is a good girl," she exclaimed, "even if she did burn the stew that I left simmering on the stove."

Eva St. John spent a troubled night. She hated Miss de Forrest, great hulking thing, with a voice like a fog horn,—what right had she, when everything was going so beautifully, to burst in like that and spoil everything? What good did it do a person, anyway, to try and do right? "Now, here I am," she thought, "more upset than ever, and if that big raw-boned Valentine had only stayed away it would have been all right." Out of her troubled thoughts came one resolve—she must see Helmi.

"We are gaining a foothold, Edgar," Mrs. Wymuth told her husband that night. "People are beginning to realize that the Home is being placed on a new footing. Mrs. St. John is greatly interested in the work here, and asked so kindly about our methods. She pleaded for that dreadful Finn girl, and urged me to be patient with her. She seemed quite distressed when I told that she had actually struck you. Perhaps we had better not keep her away from her lessons. Mrs. St. John asked if she might not take her out driving some day, and I wouldn't like her to know. Yes, I think I shall reinstate her in her classes. Mrs. St. John spoke so very kindly of her. She said she would try to get Helmi to confess to her."

The winter passed not unhappily for Helmi, though she was troubled to account for Mrs. St. John's not coming to see her. There must be some reason for her friend's silence. Anyway, in a year she would be free. Rose Lamb had told her that when she was eighteen they could not keep her any longer. She would be eighteen in March, and then she would go back to Miss Abbie and the girls at the church, and take up again the happy life of the Club. In the meantime there were a lot of words to be learned and sentences to be written.

At Christmas Mrs. St. John brought presents for all the girls—twenty-nine white parcels, tied with red satin ribbon, held down with poinsetta stickers, each one containing a deeply religious book in chaste white and silver binding, with water lilies entwined in the letters of the title. She made a face as she wrapped the first one, for the shuddering thought would intrude itself. "How would I like to get this when I was expetcing a real present." The fact that she got a bargain on them because they were slightly shelf-worn had turned the balance in their favor, for Mrs. St. John, like most people who can spend money lavishly on themselves, was a marvel of thrift and shrewdness where other people were concerned.

The white and silver book which went to Helmi was entitled "He is Faithful that has Promised," and the first promise, richly illumined by roses and violets and illustrated by a story of fidelity, was "I will take care of you." This she had underlined, adding "Never forget this, dear Helmi."

When Mrs. Wymuth unrolled the book (it was part of the discipline of the Home that all letters and parcels were to be opened by the matron), she was tearful with happiness, and declared to her husband that dear Mrs. St. John, though she really had not made a profession, was not far from the Kingdom.

(To Be Continued.)

WOMAN COULD HARDLY WALK

Mrs. Horn Tells how Lydia E. Pinkham's Vegetable Compound Restored Her Health

Hamilton, Ont.—"I have taken Lydia E. Pinkham's Vegetable Compound and would not be without it now. I had a female trouble so badly I could hardly walk and I was all run-down and could hardly get around to do my housework. I would be in bed three or four days at a time. I was told by a friend to try your Vegetable Compound. I did, and by the time I took two bottles I was beginning to get around again. I took ten bottles in all, and now I am all right again and doing my own work. I have six grown-ups to work for, so I have plenty to do. I also used Lydia E. Pinkham's Sanative Wash, and I think it is good. But I owe my health to the Vegetable Compound, and I think if more of it was used women would be better off. I would not be without it if it cost much more."—Mrs. NELLIE JAMESON, 805 East Cannon Street, Hamilton, Ontario.

Do you feel broken down, nervous and weak sometimes? Lydia E. Pinkham's Vegetable Compound is excellent to take at such a time. It always helps, and if taken regularly and persistently, will relieve this condition.

Red Rose Tea, now packed in the bright, clean Aluminum package, is completely guaranteed. You can try it without any risk. Order a package from your grocer. Use any portion of it and if you are not entirely pleased return it and no charge will be made. ST

Ready-made Medicine. — You need no physician for ordinary ills when you have at hand a bottle of Dr. Thomas' Eclectric Oil. For coughs, colds, sore throat, bronchial troubles, it is invaluable; for scalds, burns, bruises, sprains it is unsurpassed; while for cuts, sores, and the like, it is an unquestionable healer. It needs no testmonial other than the use, and that will satisfy anyone as to its effectiveness.

Edmonton Canning Factory

The Border Canning Co., of New Westminster, B.C., has secured six lots at Edmonton, on which to erect a plant which will be ready to handle the 1928 fruit and vegetable crop.

Minard's Liniment for Toothache.

A man who appeared at a police court could not be persuaded to stop talking. Eventually, however, the magistrate managed to get in a short sentence.

FACE AND ARMS BURNED BADLY

Large Pimples Broke Out. Cuticura Heals.

"My trouble began with an itchy sort of feeling all over my arms and face. Large pimples broke out on my face and were so painful that I could hardly bear them. My face and arms burned badly and looked a fright. I could not go anywhere I was invited on account of the trouble.

"I tried other remedies but they did no good whatever. I read an advertisement for Cuticura Soap and Ointment and purchased some, and in a short time I was healed." (Signed) Mrs. Ben Cosens, 202 Homewood Ave., Hamilton, Ont.

Cuticura Talcum is cooling, soothing and comforting to tender, aching, burning feet.

Sample Each Free by Mail. Address Canadian Depot: "Stenhouse, Ltd., Montreal." Price, Soap 25c. Ointment 25 and 50c. Talcum 25c. Cuticura Shaving Stick 25c.

Bought Radium With Legacy

New York Hospital Paid Large Sum For Seventh Of An Ounce

A few months ago a rich man died in New York and left $250,000 to one of the hospitals in that city. How do you supose the trustees spent a part of that great sum? They bought four grams of radium—a seventh of one ounce—not so much as would make half a teaspoonful! This wonderful substances is to be used in the treatment of cancers and other malignant growths, in surgery, and in the relief of diseases that are actually incurable. Probably no other hospital in the country owns as much as four grams of radium; most of them own none, and most of those institutions that use it have to borrow the tiny amounts that produce such extraordinary results.

Four million dollars a pound! That indicates the rarity of this singular element, which is so beneficient in the hands of the physician, and which has supplied the key, so geologists believe, to the riddle of the cosmic process. Each gram of the four in the New York hospital is continually discharging 213,000 billion particles of radium emanation every second, yet so tremendous is the energy locked up in this white powder that it will continue its invisible bombardment for more than two thousand years before it has exhausted itself. And then what is left will be hardly distinguishable from what we know as lead!

Little Helps For This Week

O Lord, I am oppressed; undertake for me.—Isaiah xxxviii. 14.

Being in straits I cry,
Lord, make a way!
Open a door for me;
Help me, I pray!
Gold, Thou hast endless store;
Strength, all I want and more.
All hearts are in Thy hand,—
Nothing can Thee withstand;
Lord, look and give command.
—Anna Warner.

It is better to go at once to Jesus with our difficulties. We are worried and perplexed. Why not tell Jesus first instead of running with our griefs to our friends? However willing they may be, they are often unable to help us. The Christian who has learned to lean on Jesus for counsel and comfort has learned the secret of the Lord,—"the peace that passeth understanding."

Ocean Landing Fields

Floating Seadrome On Atlantic Ocean To Be In Operation Before Spring

The dream of ocean landing fields strung across the Atlantic may reach a large scale experimental stage by next spring. E. R. Armstrong of the Dupont Company, is proceeding with plans for construction of a large model of his floating seadrome, which he hopes to have in operation before next summer.

Armstrong proposes placing the model in the Atlantic about 500 miles east of New York to study the effect waves and storms will have upon it. In appearance it is a platform lifted above the crests of the largest waves by a frame work resting upon submerged pontoons.

Armstrong's plan is to construct about five seadromes and string them at 400-mile intervals across the Atlantic. Ship and bridge building corporations are said to be tendering prices for the seadrome.

He: "Do you believe that anyone beside you knows of our secret engagement?"

She: "Yes!"

He: "Who, in heaven's name?"

She: "You!"—Kaper, Stockholm.

Head Colds Relieved with Vapors

Snuff Vicks up nose or melt in hot water and inhale vapors

VICKS VAPORUB

OVER 17 MILLION JARS USED YEARLY

Dominion Reindeer Co.

The Dominion Reindeer Co., with head office at Vancouver, has opened an office in Saskatoon. It is proposed to move the company's herd from Alaska to the new pasture between Great Slave Lake and Hudson's Bay. A sequel to this will likely be the opening up of a packing plant and canning factory at Saskatoon.

A VERY RELIABLE HOME TREATMENT

How Weak, Run-Down People Can Obtain Relief

Among the many remedies offered for the maintenance or restoration of health and strength, there is none can compare with Dr. Williams' Pink Pills. Most ailments are due to poor, thin blood. Dr. Williams' Pink Pills have a specific action on the blood, making it rich, red and pure. Through this richer blood the tissues of the body are better nourished, and the functions of the body better performed. Anaemic sufferers, weak, languid and nervous people speedily find new health and strength through the use of this medicine. This was the experience of Mrs. John Armour, South Monoghan, Ont., who says:—"I am one of the many thousands who have regained health through the use of Dr. Williams' Pink Pills, and I take this opportunity of saying a word in praise of this splendid medicine. Before beginning the use of this medicine I was pale and badly run down. I found it difficult to do my housework and was tired and breathless at the least exertion. I had tried several medicines without benefit, and finally decided to try Dr. Williams' Pink Pills. Soon I began to feel better, sleep better, and eat better, and found my weight increasing. In a word I felt like a new person. I have since recommended the pills to others who have taken them with equally good results."

Try Dr. Williams' Pink Pills for anaemia, rheumatism, neuralgia, nervousnesss. Take them as a tonic if you are not in the best physical condition and cultivate a resistance that will keep you well and strong. Get a box from the nearest drug store and begin this treatment now.

The pills are sold by all medicine dealers or will be sent by mail at 50c a box by writing The Dr. Williams' Medicine Co., Brockville, Ont.

Mineral Discovery

An important discovery of antimony is reported to have been made in Northern Manitoba.

No need to suffer with corns, or to run the risk of paring them. Remove them surely and painlessly with Holloway's Corn Remover.

Rusting of iron and steel in the world in the past 12 months is estimated to have caused a loss of $2,500,000,000.

Make Money at Home

in your spare time hand-coloring Christmas Greeting Cards, fascinating and highly profitable hobby, with unlimited prospects. With our instructions children can do it. Write for Free Information to Dept. 10, The Merton Co., 2681 Walker Avenue Edmonds, New Westminster, B.C.

BOYS & GIRLS **$2.00 Given** NO WORK JUST FUN

Simply sell 50 Sets of Our Famous Christmas Seals for 10c a set. When sold send us $3.00 and keep $2.00. We trust you until Christmas.—St. Nicholas Seal Co., Dept. 039 W.N.U., Brooklyn, N.Y., U.S.A.

A-1 OFFER TO INVENTORS. SEND for our free list of inventions wanted, and free advice. The Ramsey Company, International Patent Attorneys, 273 Bank St., Ottawa.

DYEING AND TINTING

are so easy and perfect IF you use the same kind of dyes Professional Dyers use. Dyes that are put up in highly concentrated, finely powdered, soluble form. No work to dissolve them. Never any shaving, scraping or crumbling them up. They are—

DY-O-LA DYES

THE NEW FRENCH REMEDY, No. 1 TRADE MARK THERAPION No. 2 TRADE MARK No. 1 for Bladder Catarrh. No. 2 for Blood & Skin Diseases. No. 3 for Chronic Weaknesses. Sold by leading Chemists, or postpaid from Dr. LECLERC Med. Co. Haverstock Rd. N.W.5 London

LOCAL FRESH KILLED

Turkeys and Spring Chicken

for Thaanksgiving Dinner

Monday, Nov. 7th

Fowl available Nov. 3rd.
Place your orders early.

P. BURNS & CO.
LIMITED

One Hundred 10-inch Columbia and Brunswick Records

while they last

THREE
for
ONE DOLLAR

V. MAWSON

Milk, Cream Ice Cream

Effective Sept. 1st Fall and Winter schedule of prices will prevail, as follows:

MILK
JERSEY—7 Quarts for $1.00
HOLSTEIN—10 Quarts, $1.00

CREAM
Pint..... 30c ½-Pint.. :15c.

Creston Dairy
R. A. COMFORT

Light and Heavy
Shoes Made to Order

New Stock of Harness

Second Hand Store in connection

A. Mirabelli
Shoe and Harness Repairing

Form No. 18.
[Section 39]

LAND ACT

Notice of Intention to Apply to Purchase Land

In West Kootenay Land Recording District of Province of British Calumbia, and situate in Arrow Creek Valley on east slope of Goat Mountain.

TAKE NOTICE that Effie Frank Arrowsmith, of Creston, B.C., occupation, spinster, intends to apply for permission to purchase the following described lands: Commencing at a post planted one foot from South East corner of Sublot 150 of Lots 4502 and 4505; thence 20 chains west; thence 20 chains south; thence 20 chains east; thence 20 chains north, and containing 40 acres more or less.

EFFIE FRANK ARROWSMITH.

Dated September 5, 1927

Local and Personal

PIGS FOR SALE—Yorkshires, six weeks old, $5. G. Davie, Canyon.

PIGS FOR SALE—Six weeks old, well bred, $6. Mrs. J. B. Rudd, Wynndel.

WANTED—Hunting dog, young, must be purebred. Alex. Mirabelli, Creston.

FOR SALE—Potatoes, Cabbage, Carrots, parsnips and Beets. Fred Lewis, Creston.

CALF FOR SALE—One Jersey-Shorthorn heifer, three months old. R. Turner, Canyon.

FOR SALE—Fairy Queen heater and three rocking chairs, cheap. J. W. Hamilton. Creston.

FOR SALE—1923 model touring Chevrolet, in good shape. Apply Mrs. G. J. Bayle, Creston.

FOR RENT—7 room house, $8 per month, which includes water rate. V. Mawson, Creston.

Mrs. Marshall of Nelson is spending the week here, a guest of her sister, Mrs. H. L. Robinson.

Miss Patsy Robinson of Cranbrook spent the weekend here, a guest of her brother, H. L. Robinson.

FOR SALE—Yorkshire Whites, eight weeks old, $6 each. F. W. Foot, Fairview Ranch, Creston.

Good plain board and room for lady or gentleman, reasonable. Apply Mrs. C. Fransen, Creston.

Mrs. Rumsey and children of Cranbrook are visitors here this week with her mother, Mrs. M. Young.

New and novel leather purses and handbags in a variety of colors at Creston Drug & Book Store.

Chas. Moore is combining business with pleasure at renewing old acquaintances in Victoria this month.

Bill Belanger of Cranbrook was renewing acquaintances in Creston over the weekend, returning Monday.

Mrs. (Dr.) Lillie of Blairmore, Alta., arrived on Monday on a visit at the home of Dr. and Mrs. Lillie, Creston.

The peak of apple shipping season is well passed and all the packing houses will be closed very early next month.

Mr. Steenstrip has just arrived from Alberta and will be in charge of the blacksmith work at the Matt. York shop.

C. B. Twigg, district horticulturist, was a visitor at Nelson and Kootenay Lake orchard points at the end of the week.

O. E. Jennens of Kelowna, manager of B.C. Orchards, Ltd., was a week end visitor at Creston with R. B. Staples.

PIGS FOR SALE—First-class stock, six weeks old November 1st, Going price. W. A. Pease (Alice Siding), Creston.

FOR SALE—7 hives of bees with season's honey, two frame extractor. Reasonable offer accepted. Enquire Review Office.

FOR SALE—Ford car, in fine running order; seats, tires, top and engine in good condition. For price apply T. J. Crawford, Creston.

FOR SALE—Holstein-Shorthorn cow, 9 years old, due to freshen November 10th. Also general purpose horse. E. Nougier, Canyon.

Cheques have been mailed all the prize winners at Creston's 1927 fall fair, and almost $400 was disbursed in this direction alone.

This is the moulting season for Valley poultry with an attendant scarcity of eggs which has sent the price up to 50 cents a dozen to sellers.

FOR SALE—Jersey-Shorthorn Cow, good milker, gentle, seven years old, due to freshen November 18th, $60. R. Sinclair Smith, Creston.

Mrs. Kaggoner of St. Paul, Minn., is a Creston visitor at present, the guest of her son-in-law and daughter, Mr. and Mrs A. E. French.

Miss Rankin of Cranbrook was a visitor with Mrs. H. Irving at the weekend, making the trip by auto in company with Miss Robinson.

Bill Hale, who is with the provincial forestry department at Moyie, is renewing acquaintances in town this week, a guest of W. G. Hendy.

A hallwe'en tea will be given by the Presbyterian Mission Band at the home of Mrs. Stevens on Saturday afternoon, October 29th, 3 to 5.30.

Assorted Darwin tulips, hyacinths and daffodil bulbs. Also biennials and perennials for fall planting, for sale at Cook's Greenhouse, Creston.

Donald Spiers, who has been working at Vancouver for the past year, arrived this week on a visit with his parents, Mr. and Mrs. J. D. Spiers.

The office equipment at the town hall is now complete, a safe of generous capacity having been purchased and installed at the first of the week.

The Ellen Dow Girls' Auxiliary of St. Stephen's Church have a work meeting Saturday afternoon, 29th, at 3 o'clock, at the home of Mrs. McCreath.

Creston Badminton players had the first practice games of the season on Thursday evening and Saturday afternoon last, with a full turnout of all last year's talent.

F. K. Hurry of West Creston and Ike Lewis of Sirdar were partners in the shipping of another car of young cattle which went to Cranbrook on Saturday's wayfreight.

The Presbyterian Ladies' Aid remind of the annual chicken dinner in Trinity United Church basement, on Friday, November 5th, 6 to 8 p.m. Adults 50c. Children 25c.

F. H. Pym of Cranbrook, the East Kootenay district forester, was here at the end of the week, making a checkup of the forestry equipment in charge of the Creston office.

Chiropractic!

Results have been obtained locally in the following incoordinations:

—Headache.
—Defective hearing.
—Tonsolitis.
—Head colds.
—Sore throat.
—Stomach trouble.
—Stiff neck and back.
—Insomnia.
—Sore back.
—Nervousness.
—Epilepsy.
—Debility.
—Sciatica.
—Epistaxis.
—Skin eruptions.
—Constipation.
—Appendicitis.
—Lame back.

I should be glad to supply you further information on this subject.

C. A. MITTUN
PALMER CHIROPRACTOR

Spinal Analysis Free.
Creston office closed from Wednesday noon until Thursday evening.

Have the cause of disease removed

Manager Rodgers was greeted with one of the best houses of the season for the showing of "The Winning of Barbara Worth" on Saturday night. Even with chairs in the aisles some of the patrons had to stand.

Mr. and Mrs. Geo. McWilliams of Estevan, Sask., arrived on Thursday and are guests of the latter's parents, Mr. and Mrs. T. Mawson. They have brought along their household effects and propose to make their permanent home at some point in the Valley.

The contract for clearing the ten acres recently purchased by W. M. Archibald from S. Trombley has been let to V. Brixa, who has commenced operations. Mr. Brixa came here about three months ago from Winlaw, and is occupying the Avis property.

Anglican Church Services

SUNDAY, OCT. 30

CRESTON—8 and 11 a.m.
SIRDAR—2.30 p.m.
WYNNDEL—7.30 p.m.

BOAR FOR SERVICE

Registered Berkshire Boar for service. Fee, $3. R. STEWART, Alice Siding.

HALLOWE'EN
NOVELTIES FOR THE OCCASION

All the best in Masks, Lanterns, Cards, Cut Outs Place Cards, Confetti, Serpentines, Crepe Paper—Yellow and Black. Hallowe'en Candles, Horns, Music, &c.

CRESTON DRUG & BOOK STORE
GEO. H. KELLY

It's What You Hear that Counts!

And listening to any radio set you can instantly detect superiority or inferiority of performance. We invite you to judge

KOLSTER RADIO

on this impartial basis. We are satisfied that Kolster superiority, its amazing quality of tone, its hair line selectivity, the remarkable ease with which it brings in distant stations, its simplicity and ease of operation will be so marked even when it is compared with sets costing much more that you will recognize it at once. We urge you to make it a point to have a Kolster demonstration before buying a radio set.

PREMIER GARAGE
PALMER & MAXWELL
SERVICE ON ANYTHING OPERATED BY GASOLINE

SERVICE

Transfer and Draying

Two Express Trucks at Your Service

COAL and WOOD
COAL IN STOCK ALWAYS

UNION GAS AND OILS

Once used always used. I deliver between Cranbrook and Kuskanook. Service at all hours.

A Winter's Supply Coal and Wood

Let us quote you prices.

APPLES HAULED at Short Notice

Nothing too large or too smal

Furniture Hauled any distance

Stan. Watson