Provincial Library apl 28

159

THE CRESTON REVIEW

VOL. XIX. CRESTON, B. C., FRIDAY, OCTOBER 14, 1927 No. 34

Creston School Report for Sept.

Division 1—F. McLellan, Principal.

Highest standing: Grade 8—Clematine Marshall, Fay Pendry, Marion Burnett. Grade 7—Thomas Crawford, Andrew Miller, Margaret Blinco.

Perfect Attendance—Joan Hilton, Marguerite Ferguson, Andrew Miller, Jean Henderson, Thomas Crawford, Frances Lewis, Marjorie Learmonth, Evelyn Linn, Elsa Willis, Jack Young, Frank Morrow, Lyda Christie, Mary Maioni, Dorothy Marshall, Dorothy MacDonald, Minnie Downes, Hazel Hopwood, Betty Speers, Beryl Nichols, Fay Pendry, Raymond Martin, Manuel Irving, Madeleine Moore, Clematine Marshall, William Bayle, Earl Christie, Frederick Alderson.

Division 2—Miss Rendall, Teacher.

Highest standing: Grade 6—Iris Taylor, Herbert Dodd, Edith Lewis. Grade 5—George Collis, Molly Moore, Harry Johnson.

Perfect attendance—Hubert Beninger, Jay Bliss, George Collis, Herbert Dodd, James Downes, Robert Dickson, Helen Hopwood, Harry Johnson, Jack Johnston, Hesper Lewis, Cameron MacDonald, Norma Marshal, Harold MacLaren, Frances Moore, Molly Moore, Bert Morrow, George Murrell, Arthur Nichols, Kate Payne, Reetha Phillips, Sarah Quinn, Jane Ross, Elsie Spiers, Allan Speers, Dorothy Dorothy Sinclair Smith, Iris Taylor, Clifford York.

Division 3—Miss Wade, Teacher.

Highest standing: Grade 4b—Hazel McGonegal, Douglas Spiers, Eleanor Spratt. Grade 3a—Ethel Sutcliffe, Margaret Henderson, Ruth Hare.

Perfect attendance—Douglas Alderson, Doris Bayle, Raymond Bevan, Arthur Dodd, George Dodd, Clarence Embree, Ruth Hare, Margaret Henderson, Stuart Hilton, Emmet Johnson, Holgen Johnson, Aileen Klingensmith, Rughena McCreath, Hazel McGonegal, Lloyd McLaren, Marion Quinn, Douglas Spiers, Stuart Spiers, Eleanor Spratt, Charlie Taylor.

Division 4—Miss Holmes, Teacher.

Highest standing: Grade 3 Junior—Rachel Morrow, Ruth Spencer, Everett Walker. Grade 2 Senior—Doris Ferguson, Doris Hendy, Doris Beninger. Grade 2 Junior—Elena Androsoff, William Kernaghan, Beryl Palmer.

Perfect attendance—Doris Beninger, Joan Greenwood, Tom Lewis, Gordon Martin, Helen McCreath, Rachel Morrow, Irwin Nickel, Gerald Phillips, Norman Phillips, Jean Ryckman, Ariel Schade, Jessie Spratt, Everett Walker, Edith Walkey, William Weir, Robert Willis.

Division 5—Miss Kerr, Teacher.

Highest standing: Grade 1—Jack Ross, Doris Walters, Eva Phillips. Class A—Charlie French, Ruby Palmer, Dorothea Greenwood. Class B—Tom Quinn, Russell Gabelcher, Egan Hollm. Class C—Fred McKay, Irene Arrowsmith, Dorothy Klingensmith.

Perfect attendance—Jack Ross, Doris Walters, Eva Phillips, Frank Herdman, Mary Ross, Maud Ross, George Crawford, Charlie French, Dorothea Greenwood, Stanley Hendren, Campbell York, Marguerite Grant, Irene Pridham, Russel Gabelhel, Elsa Foster, Tom Ross, Victor McKay, Ardery Weir, Mary Watson, Gordon Burnett, Dorothy Klingensmith, Jimmy O'Neil.

Lister

Jas. Duncan left on Thursday last to take a job as cook with one of the crews working on clearing the right of way of the Kuskanook road.

For September Principal Parker issues the following report for the Lister school: Highest standing, Grade 8—Charlie Malthouse. Grade 7—Peggy Smith. Grade 4—Frank Yerbury. Grade 3—Frank Cowley. Grade 2—Harry Cravenko Grade 1a—Manning Powers. Grade 1b—John Cowley. Those registering perfect attendance were Frank Cowley, John Cowley, Fred Cravenko, Kate Cravenko, Polly Cravenko, Charlie Malthouse, Gilbert McCullough, Gladys McCullough, Douglas McKee, Raymond McKee, Agnes Sinclair, Douglas Sinclair, Wallace Sinclair, Peggy Smith, Irene Wellspring, Frank Yerbury.

Mrs. McKee of Fernie is here this week on a visit with her son, Douglas McKee, at the latter's ranch at Lister.

Sam Lazachuk, who has spent the past couple of weeks at his ranch at Lister, returned to Kellogg, Idaho, at the first of the week.

Latest word from the hospital at Cranbrook is that Miss Ruby Lister's condition is very satisfactory. Col. and Mrs. Lister got back on Friday last from a visit to Cranbrook.

C. H. Phillips of Kimberley was a Tvesday Wednesday visitor here, taking back some of the furniture with him.

Mrs. Sam Wittaker of Cranbrook is spending a few days this week with her mother, Mrs. A. Hobden.

Mrs. W. P. Stark of Victoria is a Lister visitor this week, a guest of Mrs. Jacks.

Miss Agnes Hobden of the Vancouver General Hospital nursing staff, arrived at the end of the week for a three weeks' vacation with her mother, Mrs. A. Hobden.

Alice Siding

John Parkin and son, John, who have been spending some weeks at the ranch lately, returned to Michel at the end of the week.

The Stockbreeders' Association have given permission to pasture stock at the lower bend of the flats, and about sixty head of cattle have been taken there for grazing.

The first snowfall of the season was in evidence at the Alice mine on Tuesday of last week.

Miss Eva Webster, who has just completed her course in training at the Vancouver General Hospital, is home for a month's vacation, but will be returning early in November to take a position as operating nurse at the General. For one just graduated the appointment is a most satisfactory one.

The Alice Siding apple crop will be pretty well harvested by the end of the week, and the yield is a medium one. Potato digging is in full swing.

In between showers there is still some haymaking. Last week one day's cutting was available.

Mr. McDougall, a well known engineer has been here on an official visit the past week, and made an inspection of the Alice mine.

Harry Compton, who has been working at Kingsgate for the past month, arrived home this week.

Erickson

Miss Ethel Browurigg of Yahk is a visitor here this week, a guest of Mr. and Mrs. Ed. Martin.

Mr. Camel of Bellvue, Alberta, is an Erickson visitor this week, a guest of Sam Fraser.

Rev. Byrne Wallace of Cranbrook, who took the United Church service at Creston on Sunday, was a Monday guest of Mr. and Mrs. Geo. Cartwright.

Erickson district had its heaviest frost touch on Tuesday morning, some residents reporting almost an inch of ice on pails of water that morning.

John Hall is claiming something unique in pear production this season—almost two crates of fruit off two-year old trees.

The Magrath, Alberta, Mennonite buyers were successful in securing their three carloads of apples from Creston Growers, Limited, which were, as usual, shipped loose. They took half and half Wagener and Delicious.

Wynndel

Mrs. R. Dalbora returned from Lethbridge, Alberta, last week, where she has been on a visit with relatives.

Owing to bad weather the packing shed at Boswell closed down and Misses Bendette, Penson, Payette and Ringheim were home for a week, but returned on Tuesday.

C.P.R. paint crew was here last week painting the name Wynndel on the station, and blocking out the old familiar Duck Creek.

Rev. S. Newby of Creston was here visiting parishioners last week.

E. Ferguson of Nelson, provincial assessor, was here last week looking the area over with a view to revising the assessment roll.

Mr. and Mrs. St. Denis, who have been in residence here all summer, returned to Creston last week.

Douglas Butterfield and family of Riondel, who have been on a holiday visit here the past few weeks, returned home a few days ago.

Dr. Rutledge, the well known Cranbrook veterinary, was an auto visitor here on Sunday.

Sirdar

Mrs. Buckland of Nottingham, England, who is en route home after an extended visit in Australia, is a visitor here this week, a guest of her friend, Mrs. Arthur North.

Due to harvest thanksgiving services at Creston on Sunday the usual third Sunday Church of England service at Sirdar is withdrawn this month.

Mrs. McClenahan of Ottawa, Ont., who has been here on a three weeks' visit, left on Thursday last for a day's stay at Cranbrook, before returning east, and on Friday Mr. and Mrs. Loasby left to accompany her as far as Winnipeg, Man., where C. M. is an unofficial delegate at the Conservative convention.

Mrs. Bradley of Cranbrook arrived on Thursday on a visit with Mrs. T. Rogers.

Mrs. Whiteside and Mrs. Martin were Creston callers on Monday. Mrs. Cain was at the metropolis on Thursday last.

T. Midgley was a business visitor at Creston on Monday. The very wet weather we have had has greatly interfered with him getting up his usual supply of hay.

Mrs. E. J. Brawn is a visitor at Creston this week a guest of Mrs. Jas. Cook.

Kitchener

Miss Vivian Langlois was a weekend visitor with friends at Moyie.

Miss Hazel Hobden was at her home at Lister for the weekend, where she had the company of her sister, Mrs. Whittaker, of Cranbrook.

Miss Grace Rendall of the Creston school teaching staff, was here for the weekend on a visit with Mrs. G. A. Hunt.

Clara Hunt and Claude Simpson, who are students at Creston high school, were home for the weekend

Miss Myrtle Wickholm of Canyon spent the weekend at Kitchener, a guest of Miss Beatrice Molander.

Mr. and Mrs. B Johnson and Miss Ellen Andeen, were Creston callers on Saturday, making the trip by auto.

Bert Boffey of Creston is a business visitor here three times a week at present. He is hauling gasoline and oil from the Union Oil Company warehouse at Cranbrook.

J. E. Seaman, wertern manager for Page & Hill Pole Company, Spokane, was here on Thursday, making an inspection of some cedar.

Card of Thanks

The members of St. Stephen's Church and Sunday School are most heartily thanked by Mrs. Daly and Dr. Daly for the many acts of kindness received from them during their residence in Creston, and especially at their departure. The pastor has received nothing but kindness and courtesy from Creston people, and wishes for the community much prosperity. For wife and self, Dr. Daly.

October Session Village Council

The October session of the village council was largely taken up with consideration and action on communications, the most important of which were a couple re sidewalk extensions and electric light connections. Chairman McCreath presided, and Commissioners Johnson and Jackson were present.

In responce to letter from F. C. Rodgers for a sidewalk to his residence on Barton Avenue it was decided to at once build a new walk from York's blacksmith shop to Hillside Road, which will give a sidewalk to all residents on the east side of Barton Avenue.

A letter was read from Matt. York asking for permission to put in the necessary pole and wire line to take electric light from the Rodgers box factory plant. Mr. York will be advised he can do so provided he complies with all the provincial and village regulations. Chas. Murrell was given authority to move his gasoline tank from its present location to a new site nearer his feed warehouse in the former Kelly drugstore.

Accounts ordered paid totalled $1271, most of which was spent on repair work on the cemetry road bridge, the total expenditure on which was very close to $1300.

The clerk reported on the sale of lands for taxes on the sixth at which the only property offered was redeemed. He also reported that the tax arrears in the village are about $480, about half of which are unpaid rates for 1927.

Work is to start at once on the extension of Vancouver street from Victoria to Barton Avenue, a right of way having been bought at $240 through the J. P. Johnston acreage.

The chairman reported receiving a supply of peonies from the Prince of Wales, who was remembering all the Canadian municipalities in this fashion as a souvenir of his Canadian visit in jubilee year. The roots had been divided between the three commissioners, as they had to be immediately planted and the plot at the town hall was not in shape. Next year it is proposed to transplant them in the town lot, which will be put in shape next spring.

FOR SALE—Holstein-Shorthorn cow, 9 years old, due to freshen November 10th. Also general purpose horse. E. Nougier, Canyon.

GRAND THEATRE SATURDAY, OCT. 15

Get a Car at YOUR OWN PRICE

Bevan's and the Premier Garages announce an

AUCTION SALE of USED CARS

Town Square CRESTON at TWO p.m.

SATURDAY, OCT. 22nd

TERMS: Cash, or approved joint notes

See Posters for particulars.

JOHN GILBERT

in his greatest romantic screen triumph—

BARDELYS The Magnificent

A KING VIDOR

RED ROSE TEA "is good tea"

108

You must try RED ROSE ORANGE PEKOE. A little higher price than other teas, but a real difference in quality. Now packed in *Aluminum*.

Higher Education In Canada

During the month of October two notable celebrations have occurred in Canada,—the centenary of the University of Toronto, the original charter of which was granted by King George IV. in 1827, and the golden jubilee of the University of Manitoba. Needless to say, both anniversaries were marked by interesting ceremonies and attended by many distinguished men and women. Well deserved tributes to the part played by these institutions of higher learning in the religious, political, scientific and economic life of Canada were voiced. Indeed, the influence of the older of these two great institutions has been felt throughout the United States as well as Canada.

Considering the population of Canada, and the number, size, and financial strength of Canadian universities, it is not only surprising but a distinct tribute to these bodies that they occupy such a relatively high place among the universities of the world. All of Canada's universities are still young in years, but their standards are high and their achievements noteworthy. Their graduates are to be found all over the globe doing some of the best of the world's work.

For example, it is revealed by a recent survey of medical colleges in North America made by Rockefeller Foundation that the Medical College of the University of Toronto ranks first, with Harvard University second, John Hopkins University, Baltimore, third, and McGill, Montreal, fourth, a truly remarkable showing for Canada. Instead of Canadians having to go abroad in order to obtain the best in University training, the reverse is true, and hundreds of United States students are annually enrolled in Canadian institutions. Even from the British Isles come students to take the engineering courses at McGill, and to pursue their medical studies in Canada.

It was from the medical college of Toronto University that Dr. F. G. Banting gave his wonderful discovery of insulin to the world, while many of the great engineering feats in Canada during the last fifty years, and in other parts of the world as well, are due to the genius of Canadian University trained engineers.

From the earliest days, education has been given the very forefront in every Canadian programme. It has dominated the thought and inspired the policies of the Canadian people. The result is seen in the character of the people, in the strength of our public institutions, and in the growing importance of Canada in world affairs.

The younger universities of these Western Provinces are worthily upholding the traditions and standards of the older institutions and will play an equally important part in the upbuilding of the West and in the contributions they will make to the life of the Dominion. Particularly in their research, survey, and extension departments is work of the most vital interest to this country being performed. The strides being made in the development of agriculture along scientific lines, and in overcoming plant pests, such as rust, will not only mean untold millions to the farmers of the West, but will result in a general raising of the standard of living, of cultural equipment, and of the level of prosperity throughout Canada.

In one of the three prairie provinces at the present time, one in every four of the population is attending school. In a small Western city of approximately 40,000 population there is at present enrolment in public and separate schools, high schools, colleges, and other institutions of learning no less than 10,000 students. The writer has not the data but no doubt the same statement can be made of other Provinces and cities in the West. The heaviest single item of taxation borne by the people is for education, but it is borne gladly and without complaining. In fact, it is a matter of pride and the boast of the West.

No other subject, no other department of the Government, is watched more closely than education. It is well that this should be so, because in the intelligence, the training, the character of the younger generation lies the hope, the future of this great country. Here is to be found the basic foundation of all that is fine and worthwhile in life, and upon such foundation rests the strength and greatness of any people or nation.

Latest Radio Invention

System Of Tuning Receivers Without Touching the Dial

An electric device contained in a little box which can be carried about the house or placed on the arm of a chair has been invented for the purpose of tuning a radio set no matter whether it be in the living room, attic or cellar. There are no intervening wire or mechanical connections between the receiving set and the control box. The inventors are Bowden Washington, formerly of the United States Navy and Wilson Aull, Jr.

The receiver can be controlled from any spot convenient to the operator without a manipulation of the tuning dials of the receiver proper. It is pointed out by the inventors that the main set can thus be installed in an out-of-the-way place and forgotten until a tube replacement or a maintenance adjustment must be effected.

Had Own Airplane

Princess Lowenstein-Wertheim, the passenger in the missing St. Raphael, took up flying many years ago, and during the war owned an aeroplane of her own—a fact which sometimes made the authorities look at her askance, for she had an Austrian name, even though she acquired it only by marriage, which terminated in the death of her husband in 1899. The Princess was 60 last year, despite her youthful appearance.

The ease with which corns and warts can be removed by Holloway's Corn Remover is its strongest recommendation. It seldom fails.

The bungalow got its name in India. Early British residents built one-room, partitioned dwellings, called them "bungalows" from the Hindu word "bangla," meaning thatched hut.

Minard's Liniment for Lumbago.

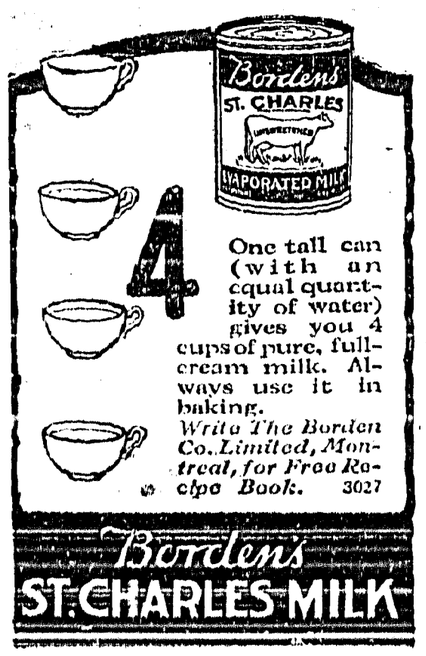

Canadian Poet Honored

Halifax Girl Named In Recent Shakespeare Verse Competition

Mary Seton, of Halifax, N.S., is among those who are placed in the order of merit in the poems in English section of the Shakespeare verse competition promoted by the Poetry Society and incorporated in aid of the Memorial Theatre fund at Stratford-on-Avon.

The competition has attracted a world-wide interest, poems being submitted in many languages. A sonnet by Frank Beresford, of Wolverhampton, England, was placed first in the English Poems Section.

A New Slip

Did you know that a fifteen-cent envelope of Diamond Dyes will duplicate any delicate tint that may be the vogue in dainty underwear? Keep your oldest lingerie, stockings too, in the shade of the hour. It's easy if you only use a true dye. Don't streak your nice things with synthetic tints.

Dye or tint anything; dresses, or drapes. You can work wonders with a few, inexpensive Diamond Dyes (true dyes). New colors right over the old. Any kind of material.

FREE: Call at your druggist's and get a free Diamond Dye Cyclopedia. Valuable suggestions, simple directions. Piece-goods color samples. Or, big illustrated book Color Craft free from DIAMOND DYES, Dept. N9, Windsor, Ontario.

Diamond Dyes

Just Dip to TINT, or Boil to DYE

Lighting an American match in Peru may cause a fine of $20. A Swedish match company has a monopoly on the sale of matches in that country.

The Poor Man's Friend.—Put up in small bottles that are easily portable and sold for a very small sum, Dr. Thomas' Eclectric Oil possesses power in concentrated form. Its cheapness and the varied uses to which it can be put make it the poor man's friend. No dealer's stock is complete without it.

SUNDAY SCHOOL LESSON

OCTOBER 16

ELIJAH IN NABOTH'S VINEYARD

Golden Text: "Be sure your sin will find you out."—Numbers 32.23.

Lesson: 1 Kings 21.

Devotionall Reading: Psalm 94. 17-23.

Explanations and Comments

I. A Covetous and Pettish King, verses 1-4.—Near Ahab's place in Jezreel was a vineyard which the king coveted. He tried to buy it, but Naboth, its owner, would not part with his inheritance. See the law in Lev. 25.26. The petulant king, unexpectedly thwarted in his wish, like a spoiled child entered his palace, threw himself on his couch and refused to eat.

What an example of the state of mind of one who gives way to selfish desires! What a small matter for a king to get into a state about! And on what small matters men and women often set their hearts and become miserable because they are unattainable!

II. A Masterful and Wicked Queen, verses 5-10.—Jezebel inquired the cause of Ahab's displeasure, and learned that Naboth had refused to sell or exchange his vineyard, which Ahab wished for an herb garden. Tauntingly Jezebel asked him if in truth he ruled Israel; if he was too weak to get what he wanted, she would get it for him.

So Jezebel wrote letters, which she signed with the king's seal, and sent them to the elders and nobles bidding them proclaim a fast (which would give a pretext for a public assemblage), set Naboth in a prominent place, have ready two witnesses to swear that they heard Naboth curse God and the king, and then have him carried without the city and stoned to death.

"How potent a woman's influence is for good or ill; but an evil woman will more quickly debase her husband than a noble woman will uplift him."—F. B. Meyer.

Minardd's Liniment for Asthma.

There are many ointments but ONLY ONE Zam-Buk

THE GREAT HERBAL SKIN BALM

Do Not Read This

If you have finally decided to remain one of the twenty-five million human beings who Dr. Robert Bell, the eminent British medical authority, has solmenly assured the world, are now destined to die from the deadly scourge of Cancer, which is an unconsciously self-inflicted blood disease caused by your present diet.

Cancer is neither hereditary, contagious nor infectious, and the proof it is caused by civilization's acid-creating diet lies in the fact that the disease is unknown among uncivilized races which live upon Nature's own abundant provision. The modern diet of the civilized world robs its consumers of all, or almost all the health-preserving potassium and other organic salts which the Creator has placed in the food of man and beast. Man is the only created being on earth who deliberately destroys his food values by refinement or cookery destruction. And when, after years of slow but sure potassium starvation, the digestive organs can no longer function properly, the body cells, lacking their essential nourishment, finally break down and exhibit cancerous, fibroid or other abnormal growths—frequently after ulceration of stomach or duodenum—and, unless the potassium deficiency is remedied, diet reformed and complete elimination of waste matter assured, suffering, disease and premature death that no surgical operation, radium or X-ray treatments can do other than hasten, must result.

Thousands of men and women have repaired and others are now repairing the damage inflicted upon their bodies by years of wrong diet. These have won or are winning back their priceless health and efficiency by restoring their potassium deficiency. Why wait until you are cancer-stricken before insuring your immunity from the deadliest known disease? If you value health and efficiency and wish to, at home, repair past errors which if continued, mean an early grave, a valuable book will be freely mailed you on application to Charles Walter, 51 Brunswick Avenue, Toronto, 4, Canada.

Gratitude is the fond recollection of the heart.

The saxophone was named after its inventor, Antoine Joseph Saxe, of Belgium and Paris, who invented several reed instruments about 1840.

NO BETTER MEDICINE FOR LITTLE ONES

Is What Thousands Of Mothers Say Of Baby's Own Tablets

A medicine for the baby or growing child—one that the mother can feel assured is absolutely safe as well as efficient—is found in Baby's Own Tablets. The Tablets are praised by thousands of mothers throughout the country. These mothers have found by actual experience that there is no other medicine for little ones to equal them. Once a mother has used them for her children she will use nothing else. Concerning them Mrs. Charles Hutt, Tancock Island, N.S., writes: "I have ten children, the baby being just six months old. I have used Baby's Own Tablets for them for the past 20 years and can truthfully say that I know of no better medicine for little ones. I always keep a box of the Tablets in the house and would advise all other mothers to do so."

Baby's Own Tablets are sold by all medicine dealers or will be mailed upon receipt of price, 25 cents per box, by The Dr. Williams' Medicine Co., Brockville, Ont.

The electric chair has something to do with deterring criminals but the proper place to start is in the high chair.

Sleep is the great nourisher of infants, and without peaceful sleep the child will not thrive. This cannot be got if the infant be troubled with worms. Miller's Worm Powders will destroy worms and drive them from the system, and afterwards the child's rest will be undisturbed. The powders cannot injure the most delicate baby, and there is nothing so effective for restoring the health of a worm-worn infant.

Among other remarks of distinction, Canada is the largest contributor to the world's bread-basket.

For years Mother Graves' Worm Exterminator has ranked as a reliable worm preparation and it always maintains its reputation.

The driver may lose control of his car, but the credit corporation that looks after his instalments—never.

For Headache

BAYER

ASPIRIN

Proved safe by millions and prescribed by physicians for

Headache, Pain, Colds, Toothache, Neuralgia, Neuritis, Lumbago, Rheumatism

DOES NOT AFFECT THE HEART

Safe

WARNING!
Beware of Counterfeits

There is only one genuine "ASPIRIN" tablet. If a tablet is offered as "ASPIRIN" and is not stamped with the "Bayer Cross"—refuse it with contempt—it is not "ASPIRIN" at all! Don't take chances!

Accept only "Bayer" package which contains proven directions.

Handy "Bayer" boxes of 12 tablets
Also bottles of 24 and 100—Druggists.

Aspirin is the trade mark (registered in Canada) of Bayer Manufacture of Monoaceticacidester of Salicylicacid (Acetyl Salicylic Acid, "A. S. A."). While it is well known that Aspirin means Bayer manufacture, to assist the public against imitations, the Tablets of Bayer Company will be stamped with their general trade mark, the "Bayer Cross."

PREPARE PLANS FOR CONFERENCE OF PREMIERS

Ottawa.—Plans for the inter-provincial conference, otherwise known as the conference of Provincial Premiers, which will meet at Ottawa, November 3, are rapidly taking shape.

Arrangements are in the hands of Hon. Ferdinand Rinfret, secretary of state, and while no details of the agenda will be disclosed until the time for the conference arrives, it is known to include many matters of wide and far-reaching interest and effect. At the suggestion of the secretary of state, provincial governments have submitted questions on practically the full range of provincial jurisdiction under the British North American Act, and federal departments have supplemented these with questions of Dominion concern which also have a bearing on provincial affairs.

The conference should produce a unification of practice on many problems of inter-provincial concern, such as companies law, insurance practice, etc., and should result in important decisions operating to the benefit of each of the provinces as well as to the Dominion.

More effective co-ordination between provinces and between the Dominion and provinces is one assured result. The conference will be fully open to the discussion of any and all problems of interest and concern and should, it is felt here, result in material benefit to the Dominion at large.

Australian Tariff Trouble

Canberra, Australia. — The imposition of increased tariffs on certain classes of imports is condemned by the tariff board which has just reported to the Commonwealth Parliament on its enquiry into tariff matters. Instead of improving the Commonwealth's industries, the report states, such tariffs have resulted in stagnation and increased cost of production and living.

Test Legality Of Betting

London.—A batch of summonses to test the legality of betting on greyhound racing will be heard October 28. The principal instigants in the prosecution are the National Anti-Gambling League and the chief defendants are the Greyhound Racing Association, lessees of the Stadium at the White City.

Want Non-Political Estimates

Ottawa.—A resolution embodying a request to the Dominion Government asking that the militia estimates and the general policy of defence be taken out of the hands of political factions and placed with a committee of both branches of Parliament, was passed at the meeting of the Canadian Cavalry Men's Association.

Raid Montreal Stock Brokers

Montreal.—Provincial police swooped down on the financial district here in a drive on stock brokers who are alleged to be using their premises for gambling in stocks. The descent in three St. Francis Xavier Street offices netted the raiders nothing but locked doors, the police finding the places visited closed to regular admission.

Outside the British Isles there are fewer than eighteen million white people in the thirteen million square miles of the British Empire.

A Man Of Rare Attainment

Honored politically and professionally, during his lifetime, Dr. R. V. Pierce, whose picture appears here, made a success few have equalled. He was the originator of that great herbal tonic, Dr. Pierce's Golden Medical Discovery, the sale of which has, each succeeding year, been greatly increased.

When you feel weak, tire easily, become discouraged quickly and sometimes feel like giving up the struggle, just ask your nearest druggist for Dr. Pierce's Golden Medical Discovery, or "G.M.D.," in fluid or tablets.

Users everywhere laud its praises.

Send 10 cents for trial pkg. of tablets to Dr. Pierce's Laboratory in Bridgeburg, Ontario.

W. N. U. 1702

Congratulated By Prince

Canadian War Graves Commission Receives Letter Of Appreciation

Ottawa.—The interest manifested by the Prince of Wales in veterans of the Great War, during his visits to Canada, has been indicated in news despatches. That he also has noted and appreciated the work being done in Canada to commemorate the memory of those veterans who died and are buried in the Dominion is indicated in a letter received by Col. H. C. Osborne, secretary-general for Canada of the Imperial War Graves' commission. This letter, written by direction of the prince, congratulates the Canadian agency of the War Graves' commission on the work, and expresses gratification that the memory of the soldiers who are buried in Canada is being preserved in the various burial grounds.

Marriage Rate Is High

More Marriages In Alberta In 1926 Than For Previous Five Year Average

Edmonton.—The year 1926 proved to be the highest year in Alberta, compared with the five preceding years, according to figures issued by Donald Mackie, deputy registrar general for Alberta. There were 4,498 marriages registered during the year, which is 35 more than in the preceding one, and 184 more than the average of the five preceding years.

Edmonton had 1,093 marriages; Calgary, 1,004; Lethbridge, 194; and Medicine Hat, 115. There were 102 brides 16 years of age and under, 1,080 brides between 17 and 19, and 1,842 between 20 and 24. There were 17 brides and 45 grooms over 60 years of age, 11 of the grooms and two of the brides being over 70 years.

Fliers Complete Journey

Covered Twenty-Two Thousand Miles In Six Weeks

Dertoit, Mich.—Completing a 22,000 mile journey in six weeks, Edward F. Schlee and William S. Brock arrived at Ford Airport in the around the world monoplane, Pride of Detroit.

Schlee stepped from the 'plane first and was greeted enthusiastically by his wife.

Although two women claimed him while he was gone, there was no woman to greet the co-pilot.

The airmen were welcomed by Henry and Edsel Ford, Eddie Rickenbacker and Edward S. Evans, joint holder of the globe girdling record of 28 days and 14 hours, which Schlee and Brock tried to lower.

Students Found Joke Costly

Seniors At Ontario Agricultural College Taught a Lesson

Guelph, Ont.—Sophomores of the Ontario Agricultural College found a prank on the freshmen very expensive.

While the first year students were at a dance, the seniors soaked the freshies' bedding with water and ruined about $400 worth of good clothing. The college authorities have compelled the sophomores to pay for the damage and in addition have forced them to pay board bills for two weeks, expelling them from residence for that period.

Japan May Send Troops

Tokio.—The Japanese government is seriously considering the sending of troops from Manchuria to Peking and Tientsin if the situation in the Chinese civil war becomes worse, a spokesman for the Japanese war office declared. In the meantime the government is closely watching developments.

Hertzog Attacks Smuts

Bloemfontein, South Africa.—Premier Hertzog, of the South African Union, speaking at a meeting in the town hall here, on the flag issue, bitterly attacked General Smuts, leader of the opposition, whom he accused of perverting the truth and fostering racial strife and discord for his own political ends.

Received Legion Delegates

The King held a reception in Buckingham Palace for the American Legion delegation on the official five-day visit to London of the United States war veterans His Majesty received the legionaires, headed by General Pershing and O. P. Savage, retiring national commander.

Toc H Movement

Men, not money, is what he wants, says Padre Harry B. Ellison, one of the chief missionaries of the Toc H movement, touring Canada in the interests of the organization. The name of the movement, already firmly established in Great Britain, in Australia, in South Africa and other parts of the world, is an abbreviation of Talbot House, a famous institution in Poperinghe, near Ypres, during the war. He is one of the best known personalities in Great Britain and is affectionately known by many throughout the British Empire as "Uncle Harry."

Declares Soviet Rule Will Be Short Lived

Does Not Represent Russian People Says Oil Magnate

New York. — Sir Henri W. A. Deterding, of London, director-general of the Royal Dutch Petroleum Company who has been recently engaged in a bitter controversy with the Standard Oil Company of New York over control of Russian wells, predicted through his New York representative that the Soviet government would be short-lived.

Sir Henri asserted that the Soviet government, which has taken over natural industries and resources, did not represent the Russian people.

Recalling that in June, 1918, the Soviet authorities confiscated the oil fields, refineries, machinery, stocks and assets, Sir Henri added:

"Politically this is confiscation; practically all of these objects were stolen, not by representatives of the people, but by a gang who, by controlling the army had usurped the power to do anything which would not have been tolerated otherwise," he declared.

Builds Motorless 'Plane

Cocoa, Fla.—A motorless flying craft has been built here by George R. White, of Stony Brook, L.I. The machine looks like a giant eagle and its wings beat the air like a bird's. It is called an ornithoper and has made short flights successfully.

Plan Might Be Feasible

Idea Suggested By U.S. Professor To Aid Farmers

Urbana, Ills.—Two means of giving the farmer a fairer break in competition with the world price of farm products have been outlined by Professor C. L. Steward, chief of agricultural economics at the University of Illinois.

Prof. Steward has suggested a $200,000,000 bounty to be paid the exporters of agricultural products from present tariff income. He would place the wheat crop of the United States under the control of a board, which would export one fifth of the crop and tax the remainder of the rate of 10 cents a bushel to meet the deficiency in the price received for the exported wheat.

In the first place, he said, the tariff rate was now so high that import of foreign goods has been greatly reduced. If the rate were cut the increased importation would so increase tariff revenue that the bounty would be paid without loss of government funds.

Research Conference

Imperial Agricultural Research Conference Held In London

London.—The Imperial Agricultural Research Conference, the first of its kind ever held in Great Britain, has assembled here. About 200 delegates from throughout the empire will study animal and plant breeding, preservation and transport of foods, development of soils and fertilizers with the aim of making the empire completely self-supporting.

The establishment of research stations throughout the empire and organization of a flying corps of scientists, who could be called upon by any Dominion or colony to attack agricultural problems, will be considered.

Minister of Agriculture, Walter W. Guinness, welcomed the delegates to the conference and Lord Bledisloe was appointed chairman.

More Settlers Wanted For Lethbridge District

Fifty Families Needed To Complete Colony In Irrigation Area

Lethbridge.—According to the Provincial Government, fifty families are wanted to complete the colonizing of the Lethbridge Northern Irrigation District. There are now 900 families in the project, of which 500 have been established within the past two years. In 1924 the district's agricultural production was valued at $568,000; in 1925, $1,215,000; and in 1926, $1,526,000. This year it is estimated production from Lethbridge northern farms is worth $2,500,000.

Ask Recall Of Soviet Ambassador

Paris.—M. Briand, French Foreign Minister, sent instructions to Jean Herbetten, French ambassador to Moscow, to inform the authorities that the French Government no longer considered Christian Rakovsky persona grata and desired that a new Soviet ambassador be sent to Paris.

A CHAMPION IN THE MAKING

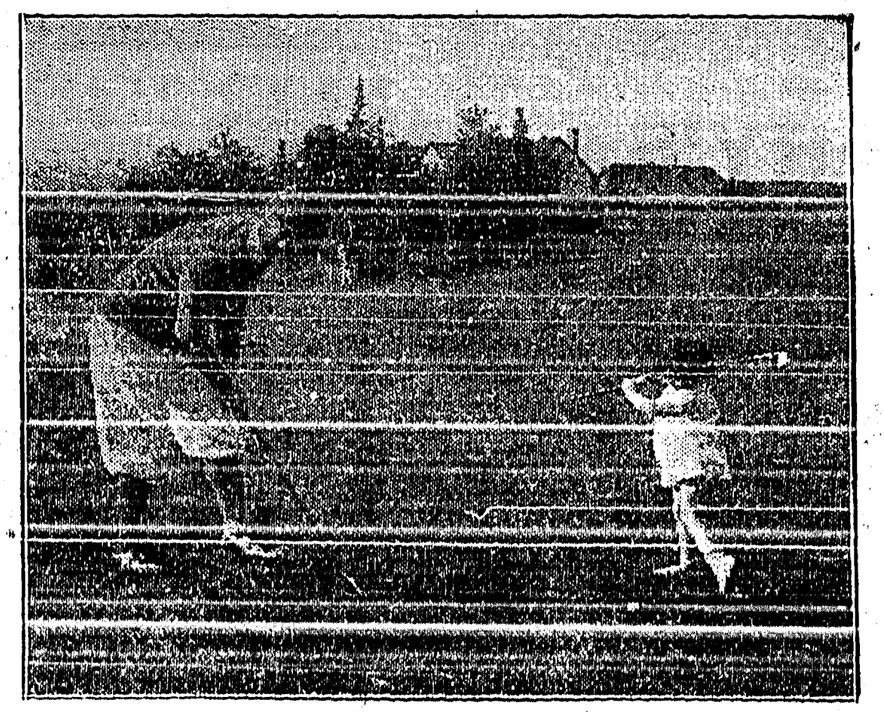

Miss "Patsy" McKenna, daughter of Ned McKenna, professional of the Minaki Lodge Golf Course, of the Canadian National Railways, on the Winnipeg River, Ontario, is going to be a champion like her "Dad." She believes in the axiom "Practice makes perfect," so she has begun early to take lessons from "Dad," and is already something of a stylist.

BRITISH PEER DENOUNCES THE HOUSE OF LORDS

Blackpool, England. — The exhilarating spectacle of a peer denouncing his own legislative chamber in good set terms, was presented at the Labor Party conference here, by Lord Arnold, who, as Sidney Arnold, was a Liberal member of the House of Commons for some time. He went over to the Labor Party in 1922, and was Under-Secretary of State for the Colonies, in the late Labor Government, in 1924, and was created a peer the same year.

"The House of Lords will never give the Labor Party a fair chance, because it is blind to the signs of the times," Lord Arnold declared. "It is callous, inconsistent, insensible, selfish, cynical, obstructive, unscrupulous and utterly reactionary.

"It has been said by an august Liberal that to go and look at the Lords is enough. I, myself, after three and one half years' experience in the Lords, would say that to be in it is more than enough.

These sentiments were expressed by the Labor peer while he was seconding a resolution condemning the Baldwin Government for its proposals for the reform of the House of Lords, and urging the complete abolition of the Upper House.

The resolution was carried.

How Money Is Expended

Federal Minister Of Finance Shows Division Of Per Capita Levy

Regina.—From each person in Canada $34.60 is collected annually by the Dominion Government, Hon. J. A. Robb, Federal Minister of Finance, stated in an address to the Women's Liberal Club at a meeting in the Canadian Legion Hall.

Of this sum, $13 goes to pay the interest on the national debt; $4.20 to make possible a reduction of this debt; $3.70 to provide pensions for disabled soldiers, widows and orphans; $1.25 to the Provincial Governments; $1 for collection; three cents to the actual administration of the country; and $11.42 for such things as the maintenance of railways and canals, inspection of food-stuffs, expenses of trade agents, colonization efforts, and administration of law and order.

National Council Of Women

Annual Convention Is Held At Stratford, Ontario

Stratford.—The causes being championed by the National Council of Women were outlined by Mrs. J. A. Wilson, of Ottawa, president, at the opening session of the annual convention here. These included the prevention of the causes of war; the stamping out of all unjust laws; the upholding of an equal moral standard for all; and an equal opportunity for all to develop to the fullest extent their physical, moral and mental powers.

Mrs. Wilson was honored with a life membership in the organization, similar awards being given to Miss Caroline Carmichael and Mrs. H. H. Rowatt, of Ottawa, and Mrs. M. I. Robertson, of Saskatoon.

May Develop Power Scheme

Prince Albert.—President H. M. Sibbald, of the Board of Trade has informed the members, that an eastern firm is looking into the Lacolle Falls power scheme with a view of developing it to provide electric light and power for Prince Alberta and Saskatoon. Mr. Sibbald also reports interviewing Hon. C. A. Dunning in connection with the completion of the railway line between St. Paul des Metts, and St. Walburg. This matter will be brought to the attention of the Government at its next session.

Ten-Year-Old Robs Mail

Escanaba, Mich.—Authorities are wondering what to make of the case of ten-year-old Ellen Miner, who classifies as a mail robber because she broke into the National Bank's postal box and throw away $75,000 in cheques. She admitted taking the mail, prying open all the letters, and throwing them away when she failed to find the pretty pictures she was seeking.

THE CRESTON REVIEW

Issued every Friday at Creston, B.C. Subscription: $2.50 a year in advance. $3.00 to U.S. points.

C. F. HAYES, Editor and Owner.

CRESTON, B.C., FRIDAY, OCT. 14

Nelson Bye-Election

Another of those "crucial" bye-elections, which have been somewhat numerous since the last provincial general contest in June, 1924, is under way at Nelson where, on Monday next, the electors will choose a successor to the late Premier Oliver to represent them at Victoria.

The Liberals are solidly behind Mayor McDonald, a man of outstanding business ability and about the best head of civic affairs the city has ever had. The Conservative candidate is Dr. L. E. Borden, who enjoys a considerable personal popularity and other qualifications, that makes the fight an even one so far as the personal strength of the two standard bearers are concerned.

The heavy artillery of both parties has been in action for the past week and by midnight Saturday it seems impossible for anything to have been overlooked that would bring success to either contestant, so that whoever loses there should be no alibis to offer.

At this distance the advantage seems to be with McDonald, but as Nelson is traditionally Tory the fight is, of necessity, an uphill one, and victory for the Liberals will add considerably to the prestige of the administration throughout the province.

B.C.'s Credit Stands High

In these times when there is considerable loose talk about the extravagance of the provincial government, the big debt the ministry is alleged to be piling upon the people, and the reputed all round inefficiency of the MacLean administration, a message that should reassure those of normal mind is contained in last week's announcement that the province of British Columbia has floated a $6,000,000 loan at the lowest rate of interest ever paid since 1889.

And that instead of degenerating the financial administration of B.C. shows marked improvement is revealed in the fact that the 1927 loan is secured at an average of 4.62½, as compared with 4.78 paid in 1926.

So gilt edged are B.C. securities now considered that no less than five big syndicates of Canadian and U.S. bond houses were after this six million issue.

And in passing it may be of interest to hear that the price paid this year for B.C. bonds is just as good as that offered for the Dominion backed bonds of the Canadian National Railway, and is the highest price paid in recent years for the bonds of any province.

Insofar as the conduct of British Columbia's affairs goes no better evidence of confidence in those at the head of affairs could be given than this scramble to buy B.C. bonds at this best ever price. A government that is so highly regarded by those who have money to lend is surely one that deserves the support of disinterested citizens.

Convention Choices Lucky

In breaking away from its age old custom of selecting a leader at a caucus of the elected members, and this week convoking a Dominion wide convention of its supporters to name a federal leader for the Conservative party, Conservatives will find consolation in recalling that the more democratic procedure has always brought luck to the Liberals whose policy has been to choose leaders at national gatherings.

In 1894 the late Sir Wilfrid Laurier was chosen, and in 1896 the Canadian electorate swept the Liberal party into power. In 1919 a similar gathering selected MacKenzie King, and in 1921 the Canadian people confirmed the good judgment of the Liberals by putting Mr. King at the head of national affairs.

And in the provincial arena equally satisfactory results have come the way of the Liberals. In 1913 the late H. C. Brewster was made provincial Liberal leader, and in 1916 he became B.C.'s premier.

All of which should make cheerful reading for our Conservative friends, because Hon. S. F. Tolmie was chosen at a popular assemblage at Kamloops just about a year ago, and seeing Mr. Tolmie was himself a Liberal until the advent of Unionism in 1917, who knows but what this traditional Grit good fortune may smile on him in 1928—or 1929.

Appropriate Action

Official announcement by the C.P.R. that Duck Creek station has been re-named Wyndel, in order to have postal and railway facilities in accord as to name, is a consideration that will obviate a certain amount of confusion that has always existed due to the dual titles, and which confusion becomes the worse confounded with the rapid expansion of the fruit shipping at that point.

While for all round use Duck Creek would have been more serviceable than Wyndel, the change to the latter could hardly be avoided in view of the wider commercial publicity Wyndel had received through the activities of the Co Operative Fruit Growers Association in particular, and in so readily conceding the change the railway company has exhibited a commendable willingness to do team work in any direction helpful to any community.

Commendation is also due railway officials in the selection of the name Loasby for the siding which formerly has been known as Wyndel. In recent years the company has seen fit recognize efficient service in conductors by decorating their uniforms with stripes, and with oldtime throttle pullers recognition has been given by placing their names on the engines.

With other equally-appreciated employees it has not been so easy to give this public recognition, and it is therefore all the more satisfactory in this instance that when occasion presented itself the quarter century of efficient work of Yardmaster C. M. Loasby at Sirdar has had the preference over many others to whom such consideration would, undoubtedly, be due.

In addition to his long term with the railway, Yardmaster Loasby saw active service on the plains with the old R.N.W.M.P. in the early eighties, and the recognition that has been accorded him may well be said to have double significance.

FOR SALE—McClary upright coal heater, in good condition, $10. Ralph Clarke, Wyndel.

FOR SALE—Milch cows, reasonable prices. A. G. Cox, Vaness Ranch (Alice Siding), Creston.

SALE OF ESTRAY CALF

Came to the premises of the undersigned on or about September 15, 1927, one black and white calf, with small slit in right ear. Unless animal is sooner claimed calf will be sold at 10 a.m., Saturday, October 15 1927 at my ranch at Creston. JAS. DAVIS

Milk, Cream Ice Cream

Effective Sept. 1st Fall and Winter schedule of prices will prevail, as follows:

MILK

JERSEY—7 Quarts for $1.00

HOLSTEIN—10 Quarts, $1.00

CREAM

Pint..... 30c ½-Pint.. 15c.

Creston Dairy

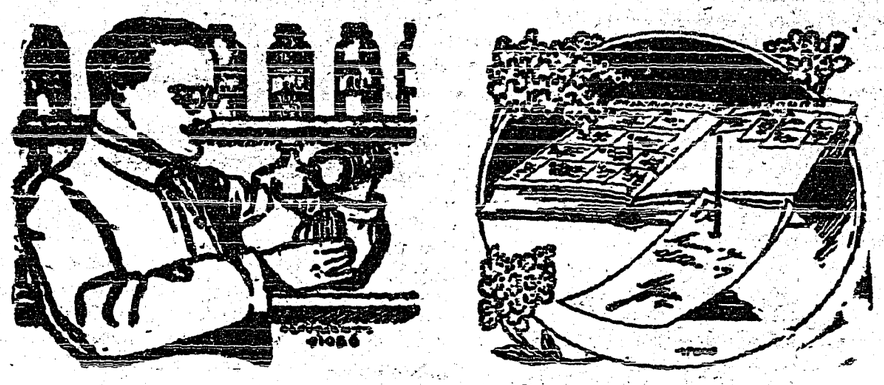

"HERE'S YOUR GOOD HEALTH!"

Pharmacy Week—October 9th - 15th

Your Druggist is more than a merchant. Try the Drugstore first.

Creston Drug & Book Store

GEO. H. KELLY

Deer Hunters

ATTENTION!

Call in and see my range of second hand rifles, they are all in first class condition and priced reasonable.

Winchester 30 30 carbine.
Winchester 30 30 long barrel.
30 Remington Standard Rifle.
Marlin 22 repeating rifle.

V. MAWSON

It's What You Hear that Counts!

And listening to any radio set you can instantly detect superiority or inferiority of performance. We invite you to judge

KOLSTER RADIO

on this impartial basis. We are satisfied that Kolster superiority, its amazing quality of tone, its hair line selectivity, the remarkable ease with which it brings in distant stations, its simplicity and ease of operation will be so marked even when it is compared with sets costing much more that you will recognize it at once. We urge you to make it a point to have a Kolster demonstration before buying a radio set.

PREMIER GARAGE

PALMER & MAXWELL

SERVICE ON ANYTHING OPERATED BY GASOLINE

Light and Heavy

Shoes Made to Order

New Stock of Harness

Second Hand Store in connection

A. Mirabelli

Shoe and Harness Repairing

Our Service

The Bank was established in 1875, and in the course of fifty years Branches have been established from time to time at carefully chosen points. The service at all Branches is local and personal, but it is also world wide in scope. A moderate sized Bank—not too machine-like,—with a friendly interest in its clients.

IMPERIAL BANK OF CANADA

CRESTON BRANCH,

C. W. ALLAN, Manager.

McCLARY'S FURNACETTE

Changes a Chilly House into a Cheerful Home

Here at last is solid comfort! No more chilly rooms. No more shivering temperatures. The "Furnacette" is a thoroughly practical solution to your home heating problem and a handsome piece of furnitnre as well—a warm air heating plant enclosed in a beautiful porcelain enameled all-steel cabinet. You can place it in any room and it will keep the entire house cosy and comfortable.

S. A. SPEERS

BRITISH COLUMBIA

The Mineral Province of Western Canada

TO THE END OF DECEMBER, 1926

Has produced Minerals as follows: Placer Gold, $78,018,948; Lode Gold, $126,972,318, Silver, $80,787,003; Lead, $106,976,442; Copper $209,967,068; Zinc, $50,512,557; Coal and Coke, $264,699,133; Structural Materials and Miscellaneous Minerals, $50,175,407; making its mineral production to the end of 1925 show an

Aggregate Value of $988,108,470

Production year ending December, 1926, $67,188,842

The Mining Laws of this Province are more liberal and the fees lower than those of any other Province in the Dominion, or any colony in the British Empire.

Mineral locations are granted to discoverers for nominal fees.

Absolute Titles are obtained by developing such properties, the security of which is guaranteed by Crown grants.

Full information, together with Mining Reports and Maps, may be obtained gratis by addressing—

THE HON. THE MINISTER OF MINES
VICTORIA, BRITISH COLUMBIA

N.B.—Practically all British Columbia Mineral Properties upon which development work has been done are described in some one of the Annual Reports of the Minister of Mines. Those considering mining investments should refer to such reports. They are available without charge on application to the Department o Mines, Victoria, B.C. Reports of the Geological Survey of Canada, Winch Building, Vancouver, are recommended as valuable sources of information.

Reports covering each of the Six Mineral Survey Districts are published separately, and are available on application.

161

Local and Personal

Rev. Mr. Blackburn of Cranbrook will take the services in Creston Presbyterian Church at 11.30 a.m. and 7.30 p.m., Sunday, October 16th.

E. Ferguson, provincial assessor of Nelson was here on an official visit on Thursday and Friday, making an inspection of the outside districts revising the assessment roll for next year. In the village he uses the roll prepared by assessor Taylor for school tax purposes.

A crew of about twenty men left here on Thursday last to commence clearing operations on the Kuskanook-Grey Creek road on the stretch between Kuskanook and Sanca. Other help has been secured and there are about 30 men at work in the two gangs.

Rev. W. Daly, B.A., LL.D., who has been pastor of the Presbyterian Church the past two years, with Mrs. Daly, left on Tuesday for Victoria, where they will have a month's vacation with members of the family. He preached his farewell sermon on Sunday night.

At the October meeting of the village council on Monday night funds were voted for the opening of Vancouver street through from Victoria to Barton Avenue, and work will be started at once. The right of way was recently purchased from J. P. Johnston.

PEARS FOR SALE—Suitable for preserving, 90 cents box. Percy Boffey, Creston.

Mr. Hedley of the provincial collector's office, Nelson, was here on Thursday, when he held a sale of the lands in the Creston district in arrears for taxes. Some properties were offered, but most of those advertised were withdrawn due to the taxes having been paid prior to sale date.

Mrs. (Rev.) Daly was a guest of honor at a shower given by the Presbyterian Ladies' Aid at the home of Mrs. C. H. Bare on Friday afternoon, at which the guest was the recepient of many timely gifts in appreciation of her work in the aid and church. There was a large turnout of members and a most enjoyable afternoon was spent.

Creston Badminton Club held an enthusiastic meeting on Wednesday evening at which there was practically a full turnout of old members. It was decided to play on the same days as last year—Tuesday evening and Thursday afternoon and evening, with the addition of Saturday afternoon when the hall is available. The opening date will be Thursday evening, October 20th, at the Parish Hall. Playing members will be limited to 25, with a membership fee of $5. As several of the old members have left the district there will be room for a limited number of new members. Non-playing membership fee is $1. Applications should be made to the secretary, H. G. Greenwood.

CUSTOMS SALE BY PUBLIC AUCTION

To be sold by public auction under the provisions of the Customs Act at Customs Warehouse Canadian Pacific Railway freight sheds on WEDNESDAY, OCTOBER 19th, 1927 at 2 p.m. the following goods which have been forfeited or which are in default for payment of duties under the Customs laws: Viz:

Lot
1 3 pieces Steam chest and parts
2 2 crates Marble
3 3 crs. Stove castings
4 3 pieces Cable and Blocks
5 1 case Hardware
6 4 boxes Mechanic Tools
7 7 parts Galvanized Ironware
24 bundles Galvanized Buckets
8 1 box Tools
2 cartons Sickles
1 crate Wood Handles
4 cartons Hose Sprinklers
9 1 case Fishing Tackle
10 1 box Manufacturing Leather
11 [illegible] packages Hardware
12 1 " Hardware
13 18 bundles Galvanized Iron Pails
12 " Shovels
3 " Coal Scoops
3 " Grain Scoops
14 1 case Manufacturing Brass
15 4 crates Sad Irons
1 " Hot Plates
1 " Hot Plates
16 20 cases Hardware
17 14 " Hardware
18 18 boxes and bundles Hardware
19 5 cases Fishing Tackle
20 3 " Hardware
21 4 cartons Iron Chain
22 1 box Hardware
1 " Harness Chain
23 3 crates Mechanic Tools
2 boxes Mitre Saws
24 8 cases Loaded Shells
2 boxes Flash Lights
25 4 " Vices
1 " Mechanic Tools
2 " Wrenches
2 " Chain Wrenches
26 1 case Fishing Tackle
27 2 " Iron Hinges
28 1 " Vices
29 8 " Sad Irons
1 " Electric Appliances
30 2 " Mechanic Tools
31 6 " Electric Equipment
32 13 " Enamelware
33 1 " Mechanic Tools
34 1 " Wrenches
35 3 " Torches
36 1 " Hardware
10 bundles Shovels
37 1 case Stamped Brass
38 31 bundles Tool Steel
39 1 case Hardware
2 " Lock Sets
40 1 " Cutlery
41 3 bales Twine
42 22 cases Cartridges
43 3 boxes Tools
44 1 " Hardware
45 1 case Manufacturing Brass
46 27 packages Pails, Etc.
47 2 cases Glassware and Silverware
48 1 bundle Stove Castings
49 13 cases Enamelware
50 4 " Steel Hinges, Etc.
51 1 " Mechanic Tools
52 2 " Hardware
53 2 " Spring Hinges
54 1 " Medicine Cabinet
55 1 " Saws
56 7 packages Baseball Equipment
57 5 cartons Hardware
58 4 cases Fishing Tackle
59 16 packages Various Hardware
60 20 " Hardware
61 3 cartons Electric Stoves
62 1 " Blower Pipes
4 bundles Feeding and Water Pipes
5 cartons Rotary Blower Pipes
2 " Portable Forges
4 " B. S. Post Drills
1 " Power Drills
7 boxes Cream Separators
1 " Separator Parts
3 " Troyers Irons
2 " Troyers Irons
2 cartons Coal and Gas Ranges
3 " Range Closets
63 1 case Ironware
64 34 crates Wire
65 1 case Glass and Nickle Plated Ware
1 " Nickel Plated Ware
66 2 cases Tools
67 9 packages Electric Goods

BY EXPRESS

68 1 box Steel Fishing Rods
69 1 carboon Base Ball Gloves
70 2 " Base Ball Gloves
71 1 box Rifles
1 " Ammunition
72 1 " Clothes Line Holders
73 1 crate Skils
74 1 box Brass Chest Handles and Corners
75 1 " Putty Knives and Wallpaper Trimmers Tools
76 1 " Fishing Reels
1 " Fishing Rods
77 1 " Fishing Reels
78 1 " Electric Curling Irons
79 2 cartons Radiator Shutters

And other articles as per list on file and to be seen at the Customs Warehouse, Canadian Pacific Railway freight sheds, Nelson, B.C.

TERMS CASH. Sale subject to continuance next day and until completed.

J. G. BUNYAN,
Collector of National Revenue.

Dated at Nelson, B. C. Nineteenth Day of September, 1927.

SALE OF IMPOUNDED COW

Notice is hereby given that, unless sooner claimed, there will be offered by sale at public auction at the Pound in the Village of Creston.

1 Jersey heifer, no brands.

Sale at 10 a.m., WEDNESDAY, OCTOBER 19th, 1927.

W. G. HENDY, Poundkeeper.

SYNOPSIS OF LAND ACT AMENDMENTS

PRE-EMPTIONS

Vacant, unreserved, surveyed Crown lands may be pre-empted by British subjects over 18 years of age, and by aliens on declaring intention to become British subjects, conditional upon residence, occupation, and improvement for agricultural purposes.

Full information concerning regulations regarding pre-emptions, is given in Bulletin No. 1, Land Series, "How to Pre-empt Land," copies of which can be obtained free of charge by addressing the Department of Lands, Victoria, B.C., or to any Government Agent.

Records will be granted covering only land suitable for agricultural purposes, and which is not timberland, i.e., carrying over 5,000 board feet per acre west of the Coast Range and 8,000 feet per acre east of that range.

Applications for pre-emptions are to be addressed to the Land Commissioner of the Land Recording Division in which the land applied for is situated, and are made on printed forms, copies of which can be obtained from the Land Commissioner.

Pre-emptions must be occupied for five years and improvements made to value of $10 per acre, including clearing and cultivating at least five acres, before a Crown Grant can be received.

For more detailed information see the Bulletin "How to Pre-empt Land."

PURCHASE

Applications are received for purchase of vacant, unreserved Crown Lands, not being timberland, for agricultural purposes; minimum price of first-class (arable) land is $5 per acre, and second class (grazing) land $2.50 per acre. Further information regarding purchase or lease of Crown lands is given in Bulletin No. 10, Land Series, "Purchase and Lease of Crown Lands."

Mill, factory or industrial sites on timber land, not exceeding 40 acres, may be purchased or leased, the conditions including payment of stumpage.

HOMESITE LEASES

Unsurveyed areas not exceeding 20 acres may be leased as homesites, conditional upon a dwelling being erected in the first year, title being obtainable after residence and improvement conditions are fulfilled and land has been surveyed.

LEASES

For grazing and industrial purposes areas not exceeding 640 acres may be leased by one person or a company.

GRAZING

Under the Grazing Act the Province is divided into grazing districts and the range administered under a Grazing Commissioner. Annual grazing permits are issued based on numbers ranged, priority being given to established owners. Stock-owners may form associations for range management. Free, or partially free permits are available for settlers, campers or travellers, up to ten head.

Have Your Feet Comfortable and Well Shod

by wearing

Murray's Shoes in New Styles

for Men and Women

and

Penman's Hose

for Men, Women and Children, in all new shades, in Wool, Silk and Wool, and All Silk.

Agents for Jaeger All Wool.

CRESTON MERCANTILE COMPANY
LIMITED

Canyon City

The school attendance is on the light side just at present, as all the available help is being utilized to finish the apple harvest this week.

Jock McRobb, who has been at provincial police work for the past three months at Creston, has finished his official duties, and this week is at work with a bridge crew on the Kitchener road.

Hans Anderson is leaving for Lumberton this month where he has taken a logging contract with the B.C. Spruce Company at that point.

Rev. Bryce Wallace of Cranbrook was in charge of the United Church service here on Sunday afternoon, Pastor Herdman exchanging work

The Farmers' Institute had the first regular session on Saturday night at the hall, the evening being largely given over to completion of organization. In its practical work the Institute should be of service, particularly in powder buying, as it is the only institute between Yahk and Boswell.

Mrs. Demers has been successful in selling her ranch here, which was formerly owned by Martin Nelson, a sale of the place going through this week. The buyer is Steve Seneniuk of Caron, Sask., who gets immediate possession. Mrs. Demers and family are now living at Arrowhead, where her eldest son is employed.

WIFE TAKES VINOL FEELS FINE NOW

"I was weak and had no strength Since taking Vinol, I feel fine now and do my work again."—Mrs. G. Barnesberger. The very FIRST week you take Vinol, you begin to feel stronger, eat and sleep better. Vinol is a simple, strenghtening iron and cod liver compound in use for over 25 years by weak, nervous women, run-down men and sickly children. Creston Drug & Book Store

BOAR FOR SERVICE

Registered Berkshire Boar for service. Fee, $3. R. STEWART, Alice Siding.

Form No. 18.
[Section 30]

LAND ACT

Notice of Intention to Apply to Purchase Land

In West Kootenay Land Recording District of Province of British Columbia, and situate in Arrow Creek Valley on east slope of Goat Mountain.

TAKE NOTICE that Ellie Frank Arrowsmith, of Creston, B.C., occupation, spinster, intends to apply for permission to purchase the following described lands: Commencing at a post planted one foot from South East corner of Sublot 180 of Lots 4602 and 4605; thence 20 chains west; thence 20 chains south; thence 20 chains east; thence 20 chains north, and containing 40 acres more or less.

ELFFIE FRANK ARROWSMITH.

Dated September 5, 1927

McCLARY'S FURNACETTE

Changes a Chilly House into a Cheerful Home

Here at last is solid comfort! No more chilly rooms. No more shivering temperatures. The "Furnacette" is a thoroughly practical solution to your home heating problem and a handsome piece of furnitnre as well—a warm air heating plant enclosed in a beautiful porcelain enameled all-steel cabinet. You can place it in any room and it will keep the entire house cosy and comfortable.

S. A. SPEERS

Home to the Old Country

for

Christmas - New Years

Travel

CANADIAN PACIFIC

Special Trains and Low Fares to the Seaboard during December

Leave WINNIPEG 10.00 a.m.

connecting with

Christmas Sailings

From WINNIPEG

Nov. 23	S.S. Melita	from Montreal	Nov. 25	for	Glasgow, Belfast, Leverpool
Dec. 3	S.S. Montclair	" St John	Dec. 6	"	Belfast, Glasgow, Liverpool
Dec. 6	S.S. Montrose	" "	Dec. 9	"	Belfast, Glasgow, Liverpool
Dec. 11	S.S. Montnairn	" "	Dec. 14	"	Cobh, Cherbourg, Southampton
Dec. 12	S.S. Montcalm	" "	Dec. 15	"	Belfast, Liverpool

Through Sleeping Cars to connect with Specials at Winnipeg will be operated from Edmonton, Calgary, Saskatoon Moose Jaw and Regina

For full particulars ask Ticket Agents

W. B. MARTIN, Creston. T. W. BUNDY, Erickson

CANCER

Great Success of Cantassium Treatment

A well-known London surgeon and recognized authority on Cancer has created world-wide interest in the discovery that Cancer is due to a deficiency of potassium "salts" in the body, which causes the cells to break down and become malignant.

In order that every one may learn

The Real Cause of Cancer

a remarkable book has been specially written.

This book will be sent free to patients or any one who is interested in the most successful method of fighting "THE CANCER SOURCE."

The following is a list of the chapters:

1. The Limitations of Surgery; 2. Some Doctors Oppose Operation; 3. What Cancer Is; 4. Why the BODY CELLS BREAK DOWN; 5. Injurious Cooking Methods; 6. Common Errors in Diet; 7. Vital Elements of Food; 8. Medical Endorsements of Our Claim; 9. The Chief Minerals of the Body; 10. The Thymus Gland; 11 Age When Lime Begins to Accumulate; 12. Potassium Causes Lime Excretion; 13. Great Value of Potassium; 14. Parts of the Body Liable to Cancer; 15. Parts Which Are Seldom Affected; 16. How a Doctor Can Help; 17. How to Avoid Cancer; 18. Death-rate From Cancer; 19. Arterial Sclerosis and Old Age; 20. Rheumatism, Gout and Kindred Complaints.

With this book are a number of interesting case-reports proving the great value of "Cantassium Treatment" in various cases. The treatment is simple and inexpensive, and can be easily taken in one's own home. Apply for free book to Charles Walter, 51 Brunswick Avenue, Toronto, Ontario, Canada.

Englishman Has Odd Farm

Specializes In Butterflies and Ships Them All Over Country

Nowadays there are many kinds of farms, but the oddest is probably the Butterfly farm. Mr. L. W. Newman's remarkable establishment in Kent, England, sends thousands of butterflies and moths to all part of the country. In Yorkshire there is a butterfly farm at Burniston, near Scarborough. Mr. Newman specializes in British specimens alone, but at Burniston all manner of exotic species are included. In the late summer display of Indian silk moth and other beautiful foreign races is a thing to be remembered.

For HEMORRHOIDS (Piles) try this safe easy treatment

Don't plan on a surgical operation before you've tried Anusol Suppositories.

For while surgical attention is sometimes necessary the fact remains that many of your fellow sufferers have avoided the surgeon's knife by the use of these medicated remedial agents. Anusol Suppositories are favorably known to the medical profession and are backed by a half century of success in the healing of Hemorrhoids (Piles).

Free from harmful ingredients. Safe and effective for young and old. Sold by druggists everywhere in red sealed boxes.

Write us, if you wish, for one dozen. Postpaid for $1.50. Canadian & Foreign Agency Company, Unity Building, Montreal.

ANUSOL SUPPOSITORIES

A-1 OFFER TO INVENTORS. SEND for our free list of inventions wanted, and free advice. The Ramsey Company, International Patent Attorneys, 273 Bank St., Ottawa.

BOYS & GIRLS $2.00 Given NO WORK JUST FUN

Simply sell 50 Sets of Our Famous Christmas Seals for 10c a set. When sold send us $3.00 and keep $2.00. We trust you until Christmas.—St. Nicholas Seal Co., Dept. 639 W.N.U., Brooklyn, N.Y., U.S.A.

MUSICAL INSTRUMENTS

ULTRAPHONIC GRAMOPHONE, 38 selections, $165.00 for $55.00 Guaranteed. Poisson, 340 Mount-Royal East, Montreal.

AGENTS — EITHER SEX — $75 weekly easy selling PALCO CLEANERS, WASHO, POLISHRITE. Cleans everything right. Removes Road Tar without injury to paint. Sells on demonstration. Samples free. P. A. LEFEBVRE & CO.,—Alexandria, Ont.

THE NEW FRENCH REMEDY.
THERAPION No. 1
THERAPION No. 2
THERAPION No. 3
No. 1 for Bladder Catarrh. No. 2 for Blood & Skin Diseases. No. 3 for Chronic Weaknesses. Sold by leading chemists, or either No. 1 or 2 mailed from Dr. L. Cox's Med. Co. Haverstock Rd. N.W.5, London on receipt $1.00, eight packets for $8.50, from St. Bruno Street East, Toronto, Ont. Canada.

W. N. U. 1503

WORLD HAPPENINGS BRIEFLY TOLD

Amnesty for 800 prisoners on the occasion of President Von Hindenburg's eightieth birthday has been requested by the German League for Human Rights.

When the Niagara left Auckland, N.Z. recently, she took 5,600 boxes of butter for Vancouver and 1,100 for Victoria. She had a quantity also for Honolulu and Shanghai, the total shipment being 8,232 boxes.

Explosion of a German howitzer shell, used to decorate the doorway at the Villa of Gen. Boichut, governor of Strassburg, killed Charles Ortallo, the governor's man servant, and wounded the man cook.

By January 1928, the Department of Health will have 20 physicians in European cities inspecting immigrants who are about to leave for Canada. The department expects by this new policy to relieve the difficulties at Canadian ports.

All that has been recovered of the giant monoplane, Old Glory, lost with its three occupants in an unsuccessful attempt to fly to Rome is contained in a small pine box 8 x 8 x 4. The wreckage, consisting of tangled wire, a wheel of the landing gear and three battered gas-tanks, was found by the steamer Kyle, 650 miles off Newfoundland.

Why Hobble Along On Sore Corns?

Don't cut corns with an old razor. Infection followed often by death may result from paring corns with an infected knife. Quick, safe relief comes from using Putnam's Corn Extractor. If afflicted with corns, calluses or sore footlumps, use "Putnam's"—it's reliable and sure to shrivel up the corns so they drop right off. No pain, no soreness, but quick relief from sore corns comes to all who use Putnam's Painless Corn Extractor. 25c. at all dealers.

Winnipeg Newspaper Union Fashion

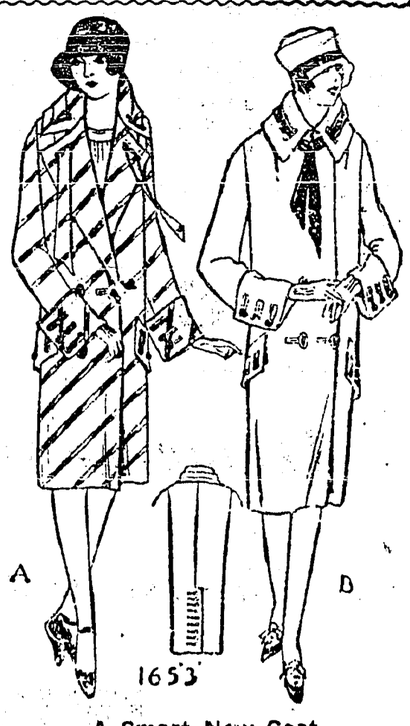

A Smart New Coat

The coat pictured here is an unusually smart design as well as being practical and comfortable. There is a seam at the centre back, a large convertible collar, wide cuffs, and two set-in pockets with laps. The tie of contrasting or matching material is decidedly chic, and buttons make an attractive trimming. Fur may be added to the collar and cuffs, thereby adding warmth for cooler days. No. 1653 is in sizes 34, 36, 38, 40, 42 and 44 inches bust. Size 36 requires 4¾ yards 36-inch, or 3 yards 54-inch material, and 3¾ yards 36-inch lining. Price 20 cents the pattern.

How To Order Patterns

Address—Winnipeg Newspaper Union, 175 McDermot Ave., Winnipeg

Pattern No..... Size.....

.....

.....

Name .....

Town .....

The brisk, pungent taste of Red Rose Tea is kept at its best in the bright, sanitary aluminum package. You will never find now the flat, stale taste which is so often complained of in tea packed in inferior containers. 6T

Airplane Service In Hawaii

What promises to be a forerunner of commercial aviation in Hawaii is the establishment of an airplane service for visitors who desire to see the islands from the air. Regular flights are made over the various islands.

Babies Cry For "Castoria"

Prepared Especially for Infants and Children of All Ages

Mother! Fletcher's Castoria has been in use for over 30 years as a pleasant, harmless substitute for Castor Oil, Paregoric, Teething Drops and Soothing Syrups. Contains no narcotics. Proven directions are on each package. Physicians everywhere recommend it.

The genuine bears signature of

Chas. H. Fletcher.

Cost Of Bushel Of Wheat

United States show that the highest cost of producing a bushel of wheat in North America was at a town in Minnesota; the cost was $2.23. The lowest cost was at the home town of ex-Premier Greenfield, in the Peace River; the cost was 54 cents.

Good-bye Asthma. Persons suffering from that extremely trying trouble known as asthma know what it is to long with all their hearts for escape as from a tyrant. Never do they know when an attack may come and they know that to struggle unaided is vain. With Dr. J. D. Kellogg's Asthma Remedy at hand, however, they can say good-bye to their enemy and enjoy life again. It helps at once.

Transfer of world interest from China to Russia doesn't help the proof-readers much.

The Oil For the Farmer.—A bottle of Dr. Thomas' Eclectric Oil in the farm house will save many a journey for the doctor. It is not only good for the children when taken with colds and croup, and for the mature who suffer from pains and aches, but there are directions for its use on sick cattle. There should always be a bottle of it in the house.

Conceit is deceptive, but it is rarely perceptive.

Newspaper Association Executive

S. J. Dornan, Alameda, secretary-treasurer of Saskatchewan Weekly Newspaper Association.

Newspaper Men Foregather

Eleventh Annual Convention Of Saskatchewan Weekly Newspaper Association

Regina.—In point of attendance and in general enthusiasm the eleventh annual convention of the Saskatchewan Division of the Canadian Weekly Newspaper Association was the most successful gathering of the organization yet held. Organized in 1916, the Association has been steadily increasing in strength, and now is able to boast of a membership of one hundred per cent. No small amount of credit for this success is due to the untiring work of the energetic secretary, S. J. Dornan, of Alameda.

The sessions were held in the Hotel Saskatchewan, where excellent accommodation was provided for the holding of meetings as well as for entertainment. Regina was unanimously chosen as the meeting place for the 1928 convention.

On Thursday a luncheon as given by the Regina Board of Trade, and a dinner was tendered by the Saskatchewan Government, after which the delegates were the guests of the Toronto Type Foundry Co., at a theatre party. The Saskatchewan Wheat Pool management gave a luncheon on Friday and on Friday evening the Weekly Newspaper Association were hosts at a dinner, at which the president-elect, Mr. McCullough, of Weyburn, presided.

Officers were elected for the coming year as follows: T. H. McCullough, Weyburn, president; Hon. President, Hon. S. J. Lalla; Hon. Vice-President C. R. McIntosh, M.P., North Battleford; vice-president, S. R. Moore, Swift Current; secretary-treasurer, S. J. Dornan, Alameda. Executive: E. Garrett, Watrous; S. N. Wynne, Yorkton; G. W. Smallwood, Kinistino; T. E. Scriver, Wolseley; H. G. Shelldrake, North Battleford, and C. J. Allbon, Asquith.

S. N. Wynne, Yorkton, recently elected president of the Canadian Association, was the speaker at Thursday afternoon's session. During the course of his remarks, Mr. Wynne read an extract from the report of the British Columbia Association in which a strong tribute was paid to the Saskatchewan division.

The person who walked across the street was once called a pedestrian. Now, unless he moves pretty smartly, he is often referred to as "the deceased."

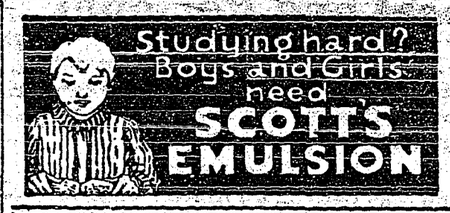

Neuralgia
The maddening pain will succumb to applications of Minard's.

MINARD'S "KING OF PAIN" LINIMENT

BABY'S OWN SOAP
Best for Baby Best for You

DYEING AND TINTING
are so easy and perfect IF you use the same kind of dyes Professional Dyers use. Dyes that are put up in highly concentrated, finely powdered, soluble form. No work to dissolve them. Never any shaving, scraping or crumbling them up. They are:—
DY-O-LA DYES

The Nor'-West Farmer's Jubilee Puzzle Club

First Grand Prize $3000.00 for YOU

210 CASH PRIZES

OR $20.00 A MONTH FOR LIFE!

This is Just One of Over 200 Cash Prizes

To be given away by the Nor'-West Farmer to contestants in their great, new JUBILEE PUZZLE CLUB. You do not have to solicit subscriptions for weeks or months. The conditions of this wonderful and exclusive puzzle contest are as easy as the puzzles are fascinating.

Thousands of Dollars in Cash Prizes

Entirely New, Baffling, Fascinating, Irresistible Puzzles. Nothing like them have ever before been published in Western Canada. They will appear in The Nor'-West Farmer exclusively.

The only puzzle ever presented to the public by any publication that gives every man, woman, boy or girl, regardless of age, occupation or education, an equal chance to solve. *A type of puzzle that eliminates guess work. You know when your answer is correct in this contest.*

You will be interested in this great puzzle series. They will appeal to every member of the family, both the children and the grown-ups will want to solve them, everyone can do them with equal ease.

Just try one—let us send you a copy of Lucky "7" the first puzzle, together with full information regarding this great prize contest. Send in the *enquiry coupon* today, it places you under no obligation whatever. *Do it now.*

For Boys and Girls — The Nor'-West Farmer Winnipeg - - Man. — For Men and Women

There are no tricks or jokers in these puzzles, they are designed so that rewards are bound to go to those who win them by honest effort—it cannot be otherwise.

Enquiry Coupon

The Puzzle Man,
Nor'-West Farmer, Winnipeg, Canada

Dear Sir:
Please send me full information regarding your NEW PUZZLE CONTEST. I understand that this request places me under no obligation, and that these particulars will be forwarded by you postage paid.

My name is.....

Address.....

Write plainly and be sure to address your envelope as above W. R.

Minard's Liniment for Toothache.

FLIT
TRADE MARK REGISTERED
Destroys
Flies · Moths
Mosquitoes
Ants · Roaches
Bed Bugs
FLIT
DESTROYS Flies Mosquitoes Moths Ants Bed Bugs Roaches

PAINTED FIRES

BY NELLIE L. McCLUNG

COPYRIGHT, CANADA, 1925

CHAPTER IX.—Continued

"Shut up, Rose—they'll hear us!"

Hear nothing! He's dead—dead—the best man God's sun ever shone on—murder—murder—murder!" Rose wrung her hands dramatically in imitation of Mrs. Wymuth, while the girls choked with laughter. Then she cakewalked round the room, singing "I'm a little wrinkled prune. I am not stewed yet but will be soon."

Minnie held her letter rapturously in her hands. She could not open it before the girls. Waiting her chance she stole out into the long, uncarpeted hall, where she ran along in her bare feet until she reached the linen closet. There she found the switch and turned on the light, trembling with excitement.

A great cry broke from Minnie's lips as she read—a cry of joy—her mother loved her still, loved and believed in her and would stand by her to the end. There was a dollar bill in the letter, and a whole row of kisses, and many a word of loving comfort. Minnie ran back to get Helmi, who was showing the girls what had happened. Her English had deserted her, but she shook Rose Lamb to show what had provoked her assault, and then showed with a menacing gesture how her hand had dealt the blow. The girls were deliciously thrilled and shivered with delight.

The sight of Minnie's radiant face recalled Helmi, and she followed her down the hall, where Minnie threw her arms around her, sobbing with joy.

"It's all right, Helmi! My mother knows. She is sorry but says I must not worry now. And it ends, 'God bless my poor little girl.'"

"That is good words," said Helmi gravely, "and I'm glad I got it for you. Will you read my letters?"

Helmi's letters were from the girls of the Club and one from Miss Rodgers. Lucy Powers wrote: "Dear Helmi:—We are at our supper tonight and are thinking of you, we hope you are well and happy, too. We have scalloped potatoes and salad, and rice pudding with a scab on top that helps some. Mildred has a beau, but she won't tell who he is, and maybe she don't know, but anyway, we are teasing her, and Miss Rodgers says for you to read page eleven in the Blue and Gold Book, and you'll see what the little verse is we are learning today — it's the 'Upward Road,' and you can just think you are with us. Miss Rodgers will write, and we want a letter from you to read at our meeting. We have them from all absent members. Lily is at the Coast and Eula is in California still, and Maud has gone to school. Miss Rodgers says you will be locked in at night, for she knows Miss de Forest, who used to teach there. We often go riding now in the car, and I guess that is all. We all wish you were back.

"Your Loving Friend,
Lucy.

Helmi understood it when it had been read over again, and in her heart there was a joy of knowing that though she was in prison, someone was thinking of her, and someone wished she was again at liberty. Her gang were loyal to her!

Then came Miss Rodger's letter, smelling daintily of lavender:—

"My Dear Helmi:—Tonight we are meeting in the church, and we are all thinking of you, and when we knelt in our first prayer we had a few minutes when we all just prayed for you, and the girls said, 'Keep Helmi from evil — keep Helmi cheerful — let her learn English fast—and let her help someone every day—and keep hatred out of her heart.' I wrote them down so I could tell you, and then we prayed together, 'Dear Lord, do not let Helmi ever forget that she is dear to Thee.' We know, dear Helmi, that you will always be pure and brave, and God will not fail you. Work hard at your English, and do not fret if your surroundings are not cheerful. Make the best of them, remember the way to be happy is to help someone else. I am enclosing some stamps and paper. Write to me, or get some of the girls to write. Miss de Forest is living with me now, and she too wants to hear from you.

"Ever lovingly your friend,
Edna Rodgers."

Helmi's eyes were shining when the letters were read. Miss Rodgers, Miss de Forest, her two friends! She was not alone, not a prisoner, not in disgrace—her friends loved her. Surely it could not have been wrong to steal the keys—she would write to Miss Rodgers and ask her. Maybe the Blue and Gold Book could tell. She and Minnie with her arms entwined were sitting on a pile of blankets. Helmi ran back to her little red valise to get the oracle. Minnie turned to the page Lucy had mentioned and read the memory verse:

"I will follow the upward road today,
I will keep my face to the light;
I will think high thoughts as I go my way
I will do what I know is right;
I will look for the flowers by the side of the road,
I will laugh and love and be strong;
I will try to lighten another's load
This day as I fare along."

Minnie explained it to her. "See, Helmi, you've done all these. You lightened my load when you got my letter for me, ain't that so?"

Helmi nodded; that part was all right, but she was worried about Mr. Wymuth. Would page eleven throw any light on that? Would the Blue and Gold Book sustain her in knocking down the Superintendent of the Girls' Friendly Home?—that was the question.

Minnie searched the book again, going over each line. "No, it wasn't exactly 'looking for flowers by the side of the road' — but look here: 'I will laugh, and love and be strong.'"

"Helmi," cried Minnie, "It's here! You wer strong when you hit him—that covers it, Helmi, ain't you glad?"

Helmi took the book and followed the line with her finger. "I sure was strong," she said.

The house was silent—so still it seemed as if its heart had stopped beating. Helmi's mind was not altogether at rest over what she had done, alternating between the exaltation that the letters from her friends had brought her, the happiness that had come to poor little troubled Minnie, the assurance of the Blue Book, and a deep sorrow for what she had done. Was it a very terrible thing? she wondered. She recalled the sudden rage that ran like fire through her veins when Mr. Wymuth had shaken her. Should she have just borne it and made no resistance? She would get Minnie to write it all to Miss Rodgers and Miss de Forrest. They would know. When she shut her eyes she could see the blood spreading on Mr. Wymuth's pale cheek, and hear again Mrs. Wymuth's queer words, and the glass crashing and splintering. She was sorry for that, and would write to Miss Abbie about breaking the glass. Miss Abbie would pay the damages.

The glass should be gathered up — glass was sharp to walk on and made quick cuts in feet. Helmi slipped stealthily from her bed. The girls were all sleeping now. Noiselessly she went down-stairs and into the dining room, closing the door before she switched on the light. The chair which Mr. Wymuth had fallen against still lay on its side. Helmi lifted it up and set the room to rights. Then she began to pick up the pieces of glass, very careful to make no noise. At the blood-stains on the floor she shuddered—it was surely a dreadful thing to shed blood; she hoped Mr. Wymuth was not badly hurt.

Try as she would, Helmi could not make herself feel very sorry. The exquisite thrill of power which she felt when she saw him thrown from her was still like wine—it was glorious! Helmi could have written a psalm of elation! "Now is my head lifted up above my enemies . . . they are as chaff that the wind driveth away. . . . Thou preparest a table before me." She wanted to sing; to march; to dance. Suppose they did punish her, beat her, shut her in a dark room on bread and water like they had already done to Rose Lamb, she could bear it. She had the memory of this glorious victory, the joy of stealing the keys—and best of all, her letters.

Helmi turned the light out when her work was done, but lingered at the window to watch the city below, with its myriads of twinkling lights, row upon row, making weirdly fantastic figures as she watched them. She loved the city with its mellow hum of tramping feet, its purring autos and clanging, ragged train whistles, that seemed to rise in ever widening circles of sound. She loved to listen to the murmur that rose and fell, swelled and lessened. Something coming — coming — louder — louder —bursting—passing — fading — gone. The sleepless, restless, shifting city! She loved it; she was part of it. Away over there, where the reflection of big lights painted th sky, she had friends. There were people who thought of her and would be glad to see her. Helmi loved it; it was her city!

(To Be Continued.)

THEY SUFFER NO MORE

Two Women Owe Health to Lydia E. Pinkham's Vegetable Compound

St. Adolphe, Manitoba.—"I was very weak and had great pains during my periods so that I could not sweep the floor. The pains were in the right side and extended to the left and then downwards. It seemed as if the body was heavy and upside down. It is for these troubles I took the Vegetable Compound. I saw about it in a paper and one woman prevailed on me to take it. It has helped me in every way, the pains are less, and I have more appetite. It is a pleasure to recommend Lydia E. Pinkham's Vegetable Compound to other women."—Mrs. J. L. Courchaine, St. Adolphe, Manitoba.

Found Great Relief

Toronto, Ont.—"I am at the Change of Life with hot flashes, dizziness, weakness and nervousness. I had head noises and was short of breath. I was this way about six months when I read about Lydia E. Pinkham's Vegetable Compound in the newspapers. I have taken eight bottles so far and found great relief."—Mrs. R. J. Salmon, 112 Lawlor Ave., Toronto, Ont.

New Varieties Of Apple

Apples are Canada's leading commercial product in fruit. Since 1888 when seed was imported from Riga, on the Baltic Sea, continuous efforts have been made to originate new and better varieties of apple for Canada. In a recent report of the Horticultural Division of the Dominion Experimental Farms descriptions of 18 new varieties named during 1925 are supplied.

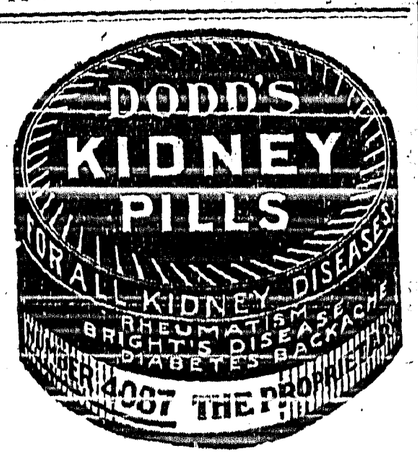

Was Taken As Security

Valuable Diamond Ring Found in Hotel Safe After Fifteen Years

Searching an old safe in the Queen's Hotel, Toronto, before offering it at auction, Thomas Jenkins found among a number of old papers, a three-stone diamond ring that has been lost for more than 15 years. The ring will be sold and the proceeds will go to the McGaw and Winnett estates.

Years ago the ring was taken as security for a debt from a guest of the hotel when he was leaving without funds to meet his account. Shortly afterwards the old safe was abandoned, and when the ring was searched for later it could not be found.

The ring has three high-grade diamonds, each weighing more than a carat, and at present prices has a value of about $950, it is estimated.

A FAMILY MEDICINE

A Welland Lady Tells Of the Value Of Dr. Williams' Pink Pills In Her Home

"I have many reasons for praising Dr. Williams' Pink Pills," says Mrs. George L. Swick, R.R. No. 2, Welland, Ont. "My first experience with this medicine was in my girlhood, when, following an attack of scarlet fever, I was left in a badly run down condition and the pills restored me to good health. Later in my married life I had a severe attack of rheumatism. The pain in my right arm and shoulder was so bad that I could not dress myself without help. Again I resorted to Dr. Williams' Pink Pills, and again they proved a blessing to me, as soon the rheumatic pains and stiffness disappeared and there has been no return of the trouble. Dr. Williams' Pink Pills have also been of great benefit to my children. One of my boys was threatened with St. Vitus dance. His limbs and face would twitch and jerk. I gave him the pills, and again they did not fail, as under the treatment the trouble ceased. I have also given the pills to my little girl, who was anaemic, and in this case also with the greatest benefit. Naturally when I hear anyone complaining of not feeling well I recommend Dr. Williams' Pink Pills as I know of no other medicine to equal them in building up the blood and restoring health."

Take Dr. Williams' Pink Pills for anaemia, rheumatism, indigestion, neuralgia and other nervous troubles. Take them as a tonic if you are not in the best physical condition, and cultivate a resistance that will keep you well and strong. You can get these pills from any dealer in medicine, or by mail at 50 cents a box from The Dr. Williams' Medicine Co., Brockville, Ont.

Preserving India's Sacred Trees

Huge Banyans Are Principal Attraction At Royal Botanical Garden

One of the attractions of the Royal Botanical Garden at Sibpur, India, is its huge banyan trees. One of the largest of these trees has had to undergo a surgical operation for fungus growths. The present age of the tree is about 158 years, but according to Dr. King, the superintendent, it is much older. The circumference of the trunk, in 1923, at a height of about 5½ feet, was about 51 feet, the crown about 1,000 feet, and the number of aerial roots about 601, which are actually rooted down in the ground.

It is a pity that the main trunk was rotten and had to be cut down, leaving a wide gap at the centre. The dome-shaped outline of the tree from a distance presents a grand picture.

The tree is religiously regarded by the Hindus, and gives shade to many weary visitors, specially during the hot months of May and June. The "bar" is called banyan as it used to give shelter to the merchants (Benya or Banik) during the old days, when there were no railways and other arrangements for transporting goods.

Attempts are being made to keep this oldest tree of the Royal Botanic Garden alive by removing the infested branches, and by aerating the aerial roots and manuring. A few young plants have been planted to fill up the gap at the centre, and efforts will be made to graft the branches of the new plants to the older ones. The ground under the tree is being raised to keep off the floods during the rains and thus protecting the aerial roots from being waterlogged.

Made Of Good Stuff

A dollar watch which had been imbedded in solid concrete for 12 years was discovered by a workman employed on a bridge gang at Iola, Kansas. It was exposed when a block of concrete was broken in two and began ticking as soon as it was wound.

Relieves Sore Throat—Minard's Liniment.

THAT'S why modern mothers prefer Vicks—it cannot upset delicate stomachs. Rubbed on throat and chest, it acts two ways at once:

(1) Its healing vapors, released by the body heat, are inhaled direct to the air passages;

(2) It "draws out" the soreness like an old-fashioned poultice.

VICKS VAPORUB
OVER 17 MILLION JARS USED YEARLY

Little Helps For This Week

I have chosen thee in the furnace of affliction.—Isaiah xlviii. 10.

Who watched the artist paint a porcelain cup
Did wonder when he gathered brushes up,
And said, "My task is done,"
That on the toy's fine rim,
A border black and grim
Contrasted hatefully with gentle tint
Of pink and azure, blond and beryl hint,
And mocked those threads of sun,
That made the cup a prize
To ravish royal eyes.

"Why leave this scowl of black?" one dared inquire.
The artist answered, "Clay must taste the fire,
And by that test be tried."
Snatched from the furnace heat,
Transfigured and complete,
The dazzling gift comes crowned with aureole gleam,
Its black all changed to gold. So, like a dream,
Heart said to heart that sighed,
Grief may be joy at last,
When life's fierce test has passed.

The child of God is assured that all things work together for good; in this is plainly included the pledge that chastisements and afflictions shall eventually prove a blessing.

—J. W. Alexander

CHOLERA, CRAMPS, PAINS IN THE STOMACH RELIEVED BY

Mrs. D. Leavitt, Back Bay, N.B., writes:—"Last summer my children were very ill with cholera and suffered severely from cramps and pains in their stomachs. I tried several remedies, but nothing seemed to do them any good. A friend of mine told me to try Dr. Fowler's Extract of Wild Strawberry. I got a bottle and gave them a few doses and they soon found relief. Now I will never be without it in the summer months."

Don't Accept a Substitute

This preparation has been on the market for 80 years; put up only by The T. Milburn Co., Limited, Toronto, Ont.

The figure 3854 is a mysterious one. For instance, add the following: Year of your birth, your age, year of your marriage, number of years married—result, 3854. Always.

PIMPLES ON FACE 6 MONTHS

Itching and Burning Severe. Cuticura Heals.

"I had pimples on my face for about six months. They were hard, large and red and scaled over. The itching and burning were so severe that I could not keep from scratching the eruptions, which became quite sore. My face looked so bad that I was ashamed.

"I read an advertisement for Cuticura Soap and Ointment and sent for a free sample. It helped me so much that I purchased more, and after using six cakes of Cuticura Soap and three boxes of Cuticura Ointment I was completely healed." (Signed) Mrs. Dill, Box 9, Viceroy, Sask., Nov. 6, 1926.

Clear Cuticura Soap and Ointment the care of your skin.

Sample Each Free by Mail. Address Canadian Depot: "Cuticura," Ltd., Montreal. Price, Soap 25c. Ointment 25 and 50c. Talcum 25c.
Cuticura Shaving Stick 25c.

Local and Personal

FOR RENT—Two room house, nicely located. F. H. Jackson.

WANTED—Carpenter, at once. Apply J. Edward Healey, Erickson.

Jim Cherrington, jr., left this week on a business visit at prairie points.

PIGS FOR SALE—Six weeks old, well bred, $6. Mrs. J. B. Rudd, Wynndel.

WANTED TO RENT—A good toned piano, by reliable party. R. L. Smith, Sirdar.

FOR SALE—Potatoes, Cabbage, Carrots, parsnips and Beets. Fred Lewis, Creston.

PEARS FOR SALE—Suitable for preserving, 90 cents box. Percy Boffey, Creston.

Mrs. Blackledge of Wycliffe is a visitor this week with Mrs. T. H. Ireland.

Frank Bridges of Cranbrook was here for the weekend with Mrs. Bridges, who is at present a guest of her parents, Mr. and Mrs. S. Burt.

Cases of Catarrh

Q. Will Chiropractic Adjustments cure catarrh of the head, stop noises and restore ones hearing?

A. The Catarrh is caused by Nerve Pressure and a competent Chiropractor will locate the pressure and remove it by Chiropractic Adjustments given with the bare hands alone. You should not, however, expect results immediately as Catarrh is always a stubborn trouble and does not readily yield to any Health method. Be patient, follow the advice of your Chiropractor, take adjustments as often as he suggests and we believe that Chiropractic will help you as it has helped others in similar conditions.

C. A. MITTUN
PALMER CHIROPRACTOR
Have the cause of disease removed

Chas. Moore was a business visitor in Nelson a few days the latter part of the week.

Mrs. Lillie left on Saturday for a ten-day visit with old friends at Blairmore, Alberta.

Miss Marguerite Benney of Kimberley is here on a visit with her mother, Mrs. G. M. Benney.

Good plain board and room for lady or gentleman, reasonable. Apply Mrs. O. Fransen, Creston.

C. B. Garland of Nelson was combining legal business with renewing acquaintances in town on Thursday.

Dr. McDonald of Vancouver spent a few days here last week with Dr. and Mrs. Lillie, en route to Hillcrest, Alta.

PIGS FOR SALE—First-class stock, six weeks old November 1st, Going price. W. A. Pease (Alice Siding), Creston.

Mrs. E. J. Brawn of Sirdar is a visitor this week with Mrs. Jas. Cook, en route home after a holiday visit at Kimberley.

Donors of fruit, vegetables, flowers, etc., for decorating Christ Church are asked to have everything on hand by 3 p.m. Saturday.

FOR SALE—Holstein-Shorthorn cow, 9 years old, due to freshen November 10th. Also general purpose horse. E. Nougier, Canyon.

Rev. J. Herdman was at Cranbrook at the weekend, and took charge of both services at Cranbrook United Church on Sunday.

Forest fire control in all East Kootenay this year cost less than $1500. In 1926 the cost was almost $22,000 in Creston district alone.

The Canadian Legion have booked the evening of Armistice Day for a whist and dance, full particulars of which will be given later.

Christ Church committee have the first of their monthly bridge drives in the Parish Hall on Friday night, October 21st. Admission 50 cents.

September has been the wettest known in the Creston's history, the official weather records showing a rainfall of 6¼ inches. Up till Wednesday the October moisture supply had brought the total for the two months almost to eight inches.

A. Manuel, who has been working at Nelson for the past few months, arrived home on Sunday, and will be remaining for the next few weeks.

WANTED—Work horse, about eight years old, 1400 lbs., state price. Will trade alfalfa for a couple of yearling cattle. W. K. Beard, Camp Lister.

Hope of haymaking on the flats this year has been abandoned and at the end of the week cattle were turned in for pasture on much of the meadow.

Assorted Darwin tulips, hyacinths and daffodil bulbs. Also biennials and perennials for fall planting, for sale at Cook's Greenhouse, Creston.

Mrs. Harris of Lethbridge, Alberta, is a holiday visitor here at present, with her son, R. G. Harris, who is now owner of the former Keddell ranch.

Mrs. (Rev.) Herdman, who has been a hospital patient at Cranbrook the past three weeks, arrived home on Tuesday, and is making a very satisfactory recovery.

Mr. and Mrs. Sam Wittaker of Cranbrook were renewing acquaintances in Creston on Monday. They had been on a visit at the latter's home at Lister for the weekend.

WARNING—Will the party who took pair silk stockings from my porch clotheshire on October 5th kindly return same and save further trouble. Mrs. C. Cotterill, Creston.

Mrs. S. A. Speers got back on Saturday from a month's visit with friends at Ontario points, and is accompanied by her father, Mr. McMahon, who will spend the next few months here.

Rev. H. U. Oswald of Fernie will be here on Sunday next to take charge of the harvest thanksgiving services at Christ Church at 11 a.m. and 7.30 p.m. There will be a communion service at 8 a.m.

Jos. Heath of the Dominion experimental farm staff at Invermere, arrived on Saturday on his usual two weeks vacation, and is the guest of his son-in-law and daughter, Mr. and Mrs. F. C. Rodgers.

Rev. Bryce Wallace of Cranbrook had charge of the services at Trinity United Church on Sunday evening, and was also a speaker at the monthly meeting of the Beaver Brotherhord on Monday night.

Rod and Gun Club officials remond that in connection with the two-day pheasant shoot on Saturday and Sunday the bag limit is three cock birds a day. The grouse shooting season closes tomorrow.

Arrow Creek is on the apple shipping list this year for the first time. On Wednesday Fred Smith brought in about fifty boxes of Wageners and almost as many of Jonathans from the old time Eby ranch.

The village sale of lands for tax arrears did not materialize on Thursday morning last, as the Murdock property—the only one offered—was redeemed a few days previous by the payment of all back taxes.

Cars at your own price will be available on Saturday, October 22nd, when the Bevan and Premier garages are putting on an auction sale of used cars, and have an assortment of about a dozen Chevrolets and Fords.

Miss Agnes Hobden, nurse-in-training at the General Hospital, Vancouver, was a visitor with Creston friends this week. She is on a three weeks' vacation, which she is spending with her mother at Lister, and at Cranbrook.

Due to the shortage of cars on account of the grain rush the Putnam, Palmer & Staples, Limited, sawmill is closed down for six weeks. During the shutdown some of the crew are employed putting on a roof and enclosing the mill for winter work. Up till October first the firm had shipped about 28,000 ties.

Jas. Cook left on Saturday for Winnipeg, Man., where he is in attendance at the national Conservative convention in that city this week. O. M. Loasby of Sirdar is another delegate from the Creston electoral district, leaving on Friday.

Rev. S. Newby conducted harvest thanksgiving service at Yahk on Sunday evening. Due to an unexpected influx of population the trustees at Yahk have been forced to take possession of the old schoolhouse at that point, which about a year ago was fitted up for a community church.

CHRIST CHURCH
CRESTON

Sunday, October 16

Harvest Thanksgiving

8.00 a.m.—Holy Communion.
11.00 a.m.—Morning Prayer, Holy Communion and Sermon.
7.30 p.m.—Evening Prayer and Sermon.

Visiting Clergy: Rev. H. U. Oswald, B.A., Rector of Fernie, and Rural Dean.

Gifts for Church decoration will be received in Church on Saturday until 8 p.m.

SYDNEY NEWBY, B.A., L.Th.
Vicar.

PRESENTATION APPLES
for GREAT BRITAIN

Send a box of Apples to your friends this Christmas. We will deliver (all charges paid) to your friends in Great Britain or Ireladd.

McINTOSH RED - JONATHAN DELICIOUS
(Extra Fancy) at

$5.00 per box

All orders to be in our office by Nov. 1st.

We will deliver Growers own apples—packed and properly addressed ready for shipment for $2.50 per box. All such apples to be at our Locals by Oct. 22nd. All names and addresses should be plainly printed or typed, and orders accompanied by remittance at par in Vernon, Nelson, or Creston.

Associated Growers of B.C. Limited
VERNON, B.C.

SERVICE

Transfer and Draying

Two Express Trucks at Your Service

COAL and WOOD
COAL IN STOCK ALWAYS

UNION GAS AND OILS

Once used always used. I deliver between Cranbrook and Kuskanook. Service at all hours.

A Winter's Supply Coal and Wood

Let us quote you prices.

APPLES HAULED at Short Notice

Nothing too large or too smal

Furniture Hauled any distance

Stan. Watson

Do Not Lose Interest

——by delaying to deposit your savings.

IF you cannot visit us personally, send your deposits by mail. Have the satisfaction of knowing that your money is safely protected and is earning interest regularly.

THE CANADIAN BANK OF COMMERCE

Capital Paid Up $20,000,000
Reserve Fund $20,000,000

Creston Branch - R. J. Forbes, Manager

P. BURNS & CO., Ltd.
MEAT MERCHANTS

TRY OUR
SHAMROCK PORK SAUSAGE
An economical dish, easy to serve.
Shamrock Brand HAM, BACON ana LARD
GLENDALE CREAMERY BUTTER
Government graded, highest quality.
FRESH and CURED FISH
all varieties.
Choicest BEEF, PORK, MUTTON, VEAL, LAMB
BURNS' IDEAL POULTRY FOOD
Increases egg production and produces better poultry. Buy the best.