THE CRESTON REVIEW

VOL. XXV — CRESTON, B. C., FRIDAY, APRIL 20, 1934 — No. 4

Co-Op. Elects New Directors

T. Goodwin, L. Littlejohn and H. Young Chosen—Business in all Departments Shows Big Increase—Handle Many Eggs

A representative number of shareholders of Creston Valley Co-Operat ve association attended the Annual General Meeti g eld in the United Church basement Wednesday, April 4th.

The directors' report covering the year's business, presented by L. T. Leveque, chairman of the directors was to the entire satisfaction of those present. The turnover for the year showed an increase of approximately 100 per cent. over the previous year's business, and a substantial profit was made over and above all expenses.

Responding to a popular demand, an egg grading station was established during the year, and eggs are now being handled at the rate of 3,143 dozens per month.

A specialty has been made of the feed business which increased during the year more than 150 per cent justifying the judgment of the management and directors that the ranchers of the valley appreciate quality feed. Mashes for all purposes are handled, the various formulae of which are registered with the Dominion Seed Branch at Ottawa. This step was taken to ensure the rancher that the standard of quality is maintained. As present quarters are decidedly cramped, a discussion took place on the advisability of enlarging the capacity of the store. The matter was left to the discretion of the board.

H. Young, Thos. Goodwin and Lewis Littlejohn were appointed to the board of directors succeeding Messrs F. Knott, W. Koithammer and A. Glasier. The retiring directory were accorded a hearty vote of thanks for their services on the board.

Erickson

Mrs. T. W. Bundy is home from a few days' visit at Cranbrook.

Mr. and Mrs. T. Mercier were Bonners Ferry visitors on Sunday.

John Chernoff left on Friday on a visit with friends at Castlegar.

Mrs. R. M. Telford left at the end of the week on a visit with relatives and friends at Champion, Alberta.

Miss Madeline Putnam arrived home on Sunday from Vancouver, where she has been visiting for the past two months.

A record for early asparagus shipping was established this year by L. T Leveque who marketed the first of the 1934 crop on Tuesday, April 10th.

Mr. and Mrs. Frank Celli were visitors at Blairmore and Coleman at the end of the week, attending the funeral of the late Chas. Biafore in the former town on Sunday.

Douglas Putnam, who has been an appendicitis patient at Creston hospital since e rly in the month, was able to return home at the end of the week and is recovering nicely.

Daffodil shipping from the Littlejohn flower farm got under way the latter part of the week, and is now in full swing. Tulips will be rvailable before the end of next week.

Excavation work is under way for the foundation for a new residence E. Haskins is building on his home ranch. It will be well up towards the road and in line with the Putnam residence.

Ten acres of the H. McKowan ranch has been sold to Mr. and Mrs. L. Leveque of Medicide Hat, Alberta. Mrs. Leveque arrived a few days ago and is looking after some spring work.

What might have been a serious fire was discovered in the roof of the Douglas Putnam residence Monday morning. Fortunately it was noticed promptly and quickly extinguished, with slight damage to the roof and some water damage.

Mrs Frank Putnam and Mrs. Sam. Fraser were joint hostesses at the home of the former on Monday afternoon at a tea in honor of Mrs. Harry Clements, who is l aving next week to make her permanent home in England About thirty of the intimate friends of the afternoon's guest were in attendance, and all muck enjoyed the hospitality dispensed. During the afternoon Mrs. Clements was presented with a suitab le gift, and refreshments were served.

There was a good turnout of landowners for the annual meeting of the East Creston Irrigation District at Creston on Saturday afternoon. L. T. Leveque, whose term as trustee had expired, declined renomination and his place has been taken on the board by T. Goodwin. At a meeting of the board on Monday Mr. Leveque was again selected as secretary-treasure to the board, a position he has filled with the utmost satisfaction ever since the district was formed. R. J. Long and J. M. Craigie complete the trustee board.

Sirdar

J. Colombo took delivery of a motor boat, purchased in Nelson.

A. Goodwin and F. Hamilton were business visitors to Creston, Friday.

H. Crowe, who has been spending a few days in Nelson, returned at the end of the week.

A section crew is at work on the curve just west of Athara, giving the right-away a spring overhaul.

The C.P.R. paint crew, under J. Fenton, has arrived here to paint the section house and station.

Quite an increase is noticeable in the number of freight trains passing through here for the past ten days.

The bridge crew under Mr. MacPherson pulled out on Saturday for points in the Kettle Valley Railway.

Mr. and Mrs. J. Pescozzo have returned home from Spokane after spending the Easter vacation there.

Miss Helen Hopwood arrived on Thursday from the coast, on a visit with her aunt and uncle, Mr. and Mrs Heap.

Miss Gwen Wilson, Charles Wilson and Frank Hamilton motored to Canyon to attend the play and dance on Friday last.

A large crew is at work on the highway and good progress is being made in straightening out the road, north of Sirdar.

Mrs. Tom Rogers was through to Cranbrook, attending the funeral of Mrs. Horwood, a former respected citizen of Sirdar.

Mr. and Mrs. George Rohac, who were recently married, have taken up residence here, occupying one of the Rogers houses on the main highway.

Mr. and Mrs. J. E. VanAckeran, Miss Ethel, and Misses Grace Bothomley and Marion Parker, were guests at the home of Mr. and Mrs. James S. Wilson on Sunday.

A fairly well attended dance was held in Sirdar community hall on Saturday evening, sponsored by Clifford Neil and Bud Franklin, Music by Walde's orchestra, Creston.

A softball game between Sirdar and a selected team from the relief camp resulted in a score of 8-9 in favor of Sirdar, and a return game the following night 14-11 in favor of Sirdar.

The water as indicated by guage at Slough bridge reads 8 feec, a rise of 3 feet for the week. Warm days and cold nights are ideal conditions for the run off and by this time next week it should be possible to estimate the condition of water at the peak period.

A softball game between Alice Siding and Sirdar took place Sunday forenoon, at Alice Siding, resulting in a score of 9-3 in favor of Alice Siding. While in the afternoon Sirdar engaged Wynndel the score being 24-4 in favor of Wynndel. J. R. Blumaneaur refereeing the game.

It was decided to form a softball club and a meeting was held for this purpose, the following were elected to officer President, J. R. Blumaneaur; vice-president, R. Heap; secretary-tr asurer, S. Rogers. An entrance fee of fifty cents was decided upon and it is expected that with the talent available Sirdar will be able to put in the field a team that will have to be reckoned with.

Alice Siding

Harry Compton is spending a few days with friends in Trail, leaving on Tuesday.

A very large crowd attended the dance on Friday night at the Ostrensky packing shed.

High school work has been discontinued for the present at Alice Siding school, the two remaining students having left school.

Joe Miller returned last week from an extended visit with friends at Lister. Mr. and Mrs. John Miller were visiting at Lister on Sunday.

Mrs. H. H. Taylor left for Cranbrook at the first of the week, on a visit with her daughter, Iris, who is attending high school in that town.

Chas Raymond got away last week by auto to Tompkins, Sask., where he is helping with seeding operations on his son's farm at that point.

Mrs. W. H. Reed left on Tuesday for Cranbrook to be with Evelyn Mather, who underwent a operation for appendicitis at St Eugene hospital on Sunday.

Evelyn Mather was rushed to Cranbrook hospital Satu day evening, accompanied by her father and Dr. Henderson, where she successfully underwent an operation for appendicitis the following day, and is making a satisfactory recovery.

Alice Siding opened the 1934 softball season in impressive fashion with a game here against Sirdar in which Alice Siding were winners by a margin of 9-3, in a well played game, umpired by J. R. Blumenaeur of Sirdar and Harry Ostendorf. The local team was made up of Jeff Collis, Harry Webster, Walter Werre, Jake Fritz, George Collis, Geoffrey Constable, Douglas Alderson, John Freney, Leslie Harris, and Arthur Constable.

Wynndel

Vic. Erickson was a visitor at Nelson a a few days last week.

Mr. and Mrs. C. Robinson of Nelson spent a few days here last week.

A. Martell, jr., who has been working at Kitchener, returned home last week.

Miss F. McCrea of Tompkins, Sask., is spending a month's holiday with her sister, Mrs. B. Franklin.

Mrs. Vic. Johnson entertained at the tea hour on Wednesday last, the guest of honor being Mrs. Robinson of Nelson.

A Cameron returned last week from Coleman, Alberta, where he spent the winter, and will remain for the summer looking after his ranch.

The Woman's Auxiliary April meet ing was at the home of Mrs. Hindley on Wednesday last. Summer sale was discussed and May 9th agreed upon for the sale and silver tea. It will be held in the ha'l annex.

The annual meeting of Wynndel Irrigation District was held in the hall annex on Thursday last, with E. Uri in the chair. The financial statement was adopted after some discussion. R. Eakin, the retiring trustee, was elected to succeed himself for a three year term. Some minor work needed on pipe line was discussed and it was agreed that in about ten days users of the water would turn out to look after this work. After a general discussion of the finances of the district the meeting adjourned.

Lister

Birth—On April 11th, to Mr. and Mrs. Alf. Kockett, a son.

Rev. C. Baase will be here on Sunday for Lutheran Church service at the schoolhouse at 3 p.m.

Mrs. Dent and three daughters are just back from a six weeks' holiday visit with relatives at Walla Walla, Wash.

R. Stevens left this week for Trail, where he will visit with former Lister residents, while a guest of his son, Ernest.

The road grader was here again at the end of the week giving the main highway further attention, and this week is putting the sideroads in shape

Mr. and Mrs. Gottleib Kreese have just arrived from Leask, Sask., on a visit with Mr. and Mrs. . Stieb, and will probably become permanent residents at Lister.

The Community Society are having the final bridge of the season on Saturday night at the schoolhouse, at which the grand prizes for the winter's play will be distributed.

Mrs. M. Ross and fami y have moved back from Creston and are occupying her place, next the Geo. Hurry ranch. Their arrival has augmented the school attendance at Huscroft.

The steam boiler and engine at the John Huscroft sawmill is fully installed and the plant is again in operation, employing about nine men. Clarence Tedford is handling the the delivery truck.

There was quite a good turnout of Lister residents for the annual meeting of Lister Waterworks District at the schoolhouse on Saturday afternoon, which was presided over by John Finlay, with Fred Powers acting as secretary. E. C. Hopper of Victoria, secretary of the Land Settlement Board was here and presented the financial statement, while Col. Lister, of the trustee board, submitted a report on the shape the system is in. The old trustees, W. P. Edwards and Col. Lister were reappointed and with Mr. Hopper comprise the 1934 board of trustees.

Canyon City

Mr. and Mr. W. Ridd were visiting with Mr. and Mrs. Robson at Wynndel at the weekend.

Mr. and Mrs. VanAckeran and Misses Ethel VanAckeran and Marion Parker were Sunday visitors at Sirdar, with Mr. and Mrs. J. S. Wilson.

Mr. and Mrs. A. D. Pochin have been here from Nelson the past week looking after spring work at the ranch. Mrs. Pochin returned on Monday.

A. Bond has just completed the stucco work on the West Kootenay Power & Light Company residence at the canyon, which is occupied by the local superintevdent, S. G. Parker.

Mr. Pollard, an engineer with the water rights branch at Nelson was here at the weekend interviewing landowners in the Canyon Water Users' area in connection with the issuance of the final license, which is expected this year

At the first of the week water was going over the West Kootenay dam to a depth of four feet, and many visitors were in on Sunday to see the local Niagara. All speak very highly of the hospitality dispensed by Mr. and Mrs. Parker at their home.

"Yimmy Yonson's Yob" drew another large audience at its second presentation at the hall on Friday night, with the p o-ceeds split 50-50 with Creston hospital. Orville Bothamley replaced Harry VanAckeran as "Yimmy" and showed unusual dramatic ability in the role. The intake was about $30.

Canyon Water Users had the inaugural as well as semi-annual meeting on Saturday, at which E. Nouguier was ppoint.d chairman. L Craig, who is asking for a water supply for his barber shop at the Browell corner, was advised to make the usual application to the water board at Victoria.

Hospital Board Meeting

There was a good attendance at the usual monthly meeting of the directors of Creston Valley Hospital Wednesday night last, President F. V. Staples occupied the chair. A letter was r ad from the Erickson Ladies Hospital Auxiliary covering cheque for $10 towards the cost of awnings. A similar amount has been given by the Creston Auxiliary. The grounds committee reported very satisfac ory results from the work done on the drainage sy tem and septic tank. The house committee report showed consi erable savings made in expense by quantity buying and in other housekeeping lines, the most important being a reduction in the laundry bill of approximately $8 per month. The secretary's statement indicated a very busy month at the institution, with 201 hospital days compared to 164 in February. Hospital days for the first quarter of 1934 total 546, compared to 566 for the same portion of 1933. Revenue continues fairly satisfactory, taking care of operating expenses which are heavier than last year, and gradually reducing the outstanding debit balance shown at the end of 1933. The supply of fuel on hand is reported low and it is hoped that those who promised to bring in wood will speed up delivery. The Thanks of the board were accorded to the following: A Goplin for painting the surgery, J. B. Winlaw for a load of lumber, Messers Avery and R. Browell for vegetables, and H. H. Gottett for eggs.

Institute Bulb Show, April 28

Committees Named to Handle Show, Tea and Sale—Backing Girl Guides—Approve Village Enforcing Curfew By-Law.

Creston and District Women's Institute had a well attended and busy session at the April meeting on Friday afternoon at the home of Mrs. Jas. Maxwell. The president, Mrs. H. W. McLaren, presided, with committee reports featuring activities.

The Institute gave unanimous approval to the move that is being made to have the curfew law introduced and enforced in the village and the council will be notified to that effect. The meeting also concurred in the action taken by the directors who had assured those who are sponsoring Girl Guide wotk in town that the move would have the hearty support of the Institute

For the committee on legislation Mrs. Mallandaine, amongst other things reported that the legislature had restored the grants given hospitals on the scale prevailing previous to last year. For the committee on agriculture Mrs. Mc Laren read a timely paper on the culture of peonies and at the close of the meeting raffled a peony root, Mrs. Jas. Cook holding the winning ticket.

For the committee on schools, Mrs Fraser stated the first aid kits at Creston school had been fully restored, and that the list of awards at the Institute's 1934 school fair had been mailed out to all schools from Kitchener to Boswell and Grey Creek. Mrs Maxwell and Mrs. J. E. Johnston were named the visiting committee for April and May.

The 1934 bulb tea and sale of cooking will be held on Saturday, April 28th, in Trinity Church hall. The convenors of the different committees were named as follows: Entertainment, Mrs. J. E. Johnston; decorating, Mrs. McLaren; flowers, Mrs. Fraser; tea, Mrs. Hayes; kitchen, Mrs Mallandaine; cooking, Mrs. Young.

Miss DeWolf of Victoria, supervisor of mothers' pensions, has been a visitor during the month and had enlisted the support of the institute in her work, which included the providing of a layette for a needy case. The May meeting will be at the home of Mrs. Edmondson. Tea was served at the close with Mrs. Maxwell and Mrs. Johnst n in charge.

Kitchener

Lewis Simpson left on Tuesday on a visit with friends at Pincher Creek, Alberta.

Mrs. Allan Moore of Fort Steele arrived on Sunday on a visit with her sister, Mrs. A. Lepage.

Miss Jean Blair returned on Sunday from a few days' visit at Creston, a guest of Mr. and Mrs. Ham.

Miss Clara Hunt spent a few days last week on a visit with friends in Cranbrook, returning on Monday.

Three Sash & Door Company trucks from Cranbrook were here last week moving the company's equipment to New Lake.

The government grader was over the highways in this section last week, making some badly needed improvement.

Kitchener Ladies' Hospital Auxiliary had the April meeting Wednesday afternoon last. The president, Miss Jessie White, was in the chair. It was decided to have a dance in Hunt's hall on May 4th, in aid of the hospital. A tea will be held some afternoon in May.

W. H. WILSON

SIGHT SPECIALIST

Cranbrook

will be at

Creston Drug & Book Store

CRESTON

on

Thursday Afternoon and Evening APRIL 26th

Make your appointment with Mr. Kelly.

Attention, Legion Members

Members of Creston Valley Post Canadian Legion are reminded of a special meeting at the Legion quarters in the Mallandaine block to-night (Friday) April 20th, at which arrangements will be made for visiting Boswell on Sunday, 22nd, for the Ypres Day memorial exercises, as well as planning for the international reunion at Kelogg, Idaho, on Tuesday, 24th.

CORPORATION OF THE

Village of Creston

Notice to Dog Owners

Dog owners are hereby notified that unless 1934 Dog Licenses are secured on or before MONDAY, APRIL 23rd, 1934, action will be taken under the provisions of the Pound and Dog By-Law.

By order.

E. F. ARROWSMITH, Clerk.

Creston, April 10, 1934.

Fine Quality—Black—Mixed—Green

"SALADA" TEA

"Fresh from the Gardens"

Another Season Opens

Advent of spring conditions has stirred residents of the prairie provinces to active preparation for the new crop. They approach the accustomed tasks with a variety of feelings induced by their new vision of the status of agriculture in the economic fabric of the country. Their future is not so clear, perhaps, as it once was, because they have yet no settled convictions as to what the net effects of the marketing and control legislation, before provincial and federal legislatures, will be upon their own husbandry. They are hoping for the best, realizing that, if there is a bumper crop, the exact significance of the new legislation will become at once apparent.

In those sections of the prairies which have suffered from drought conditions as well as from the prevailing economic depression, the new season revives a hope that world efforts to raise prices of farm produce will have been successful before the new crop goes on the market. They hope the season for them will mean release from the plight which has forced them to be dependent upon relief; that a more propitious season will place them again upon the road to independence, security and prosperity.

Prairie folks have well-earned the encomiums heaped upon them by those more fortunately situated, for their fortitude and solidarity throughout their time of trouble. Each spring has seen them return to the wonted seasonal employment with energy unimpaired by successive privations and disappointments. They have seen their hopes frustrated, their work nullified, their reserves shrink to vanishing point; but they have not wilted under the strain. Throughout, they seem to have been inspired by something akin to that philosophy which Count Leo Toistoy put into the mouth of one of his characters:

"They say: sufferings are misfortunes . . . We imagine that as soon as we are torn out of our habitual path all is over, but it is only the beginning of something new and good. As long as there is life, there is happiness. There is a great deal, a great deal before us."

Theirs has not been mere passive submission to oppressive circumstance either. They are earnestly seeking leadership and a way out of their difficulties, and for some means of averting future danger of a recurrence of the conditions which have brought them disquiet. They are looking for development, sooner or later, of a new economic structure, which will give them assurance of better returns, and more stabilized returns, for their labors. They see evidences of a striving after the end they seek in home, imperial and foreign fields, and they believe that the lesson of the depression is not, after all, to be ignored.

It is but little over a year ago that Will Dyson, in satiric mood, was moved to say:

"There never was in the world at any other moment so many men going through the motions of thinking without thought resulting."

It is true, there has been much vain, impractical thinking, much invention of chimerical new worlds. But it is to the everlasting credit of the prairie sections of Canada that, at a time when forces seemed impelling them to pursue some phantom remedy of release, they have resisted the temptation and clung tenaciously to the path which common-sense and past experience have taught them was best suited to their needs and most consonant with their desires. It was no impractical, enigmatical, abstract "ism" they wanted, it was leadership and a road back to a normal condition in the realm of trade and commerce based upon a "live and let live" principle.

The new orientation of their aspirations as citizens of an agricultural region was indicated, recently, in the growing appreciation of the need of a balanced development of all natural resources of commercial value. Saskatchewan residents have reason to enter upon the new era with enhanced hope and profounder convictions of the great future awaiting their province. The occasion of the gas strike in the Lloydminster area was considered important enough by the premier of the province, to warrant mention on the floor of the legislature; and, indeed, striking of a gas flow of from eight to ten million cubic feet per day cannot but be interpreted as a happy augury of future development. Accession of the province, too, to a place of importance as a gold producer, has been signalized in recent months, gold production having advanced from around $500 in 1932 to more than $110,000 in 1933—an amazing leap, with greater in prospect. These facts, stimulating the imaginations and widening the horizons of residents of a region hitherto considered almost solely as agricultural, are contributing their part to the new energy with which prairie folk are addressing themselves to the wonted tasks connected with the spring season.

Won His Wager

Derek Eyles, native of Wellingborough, Northhampton, England, wagered he could eat fifty doughnuts at a sitting. He ate them—and won. Still feeling hungry he ordered fifty more and ate them at the rate of one a minute. Eyles has now issued a challenge to any man who claims a big appetite.

Woman—Where is the lemon creme that I used for my complexion?

Cook—Goodness, mum, I just made a lemon cream pie out of it.

Have Not Changed Much

We don't take a great deal of stock in the talk about the young people of to-day going completely to the bow-wows. As we remember it our parents used to tell us pretty much the same thing, and the school children of forty years ago did pretty much the same things that they do to-day—both good and bad.

To keep highways from freezing in icy weather, German scientists are trying the method of making anti-freeze road surfaces, by chemical means.

MILBURN'S HEALTH AND NERVE PILLS

Health For Young Girls
Happiness For Tired Women

Thousands of women become tired out and run down, become thin and pale, and profound weakness makes life a burden.

The whole outlook of life is changed when the nervous, sick headaches, the sleeplessness, the spells of dizziness, of weakness and discouragement, and the tired, languid feelings disappear with the use of Milburn's H. & N. Pills. They tone up the nerves, enrich the blood, and bring the health back to normal again.

Water Softens Metal

Amazing Results Obtained By Use Of New Machine

It is said that constant dripping wears away stone; to-day it is easily demonstrated that a jet of water can make the hardest metal seem as soft as cheese. It is used in a machine prepared to determine the wear on aeroplane propellers cutting through a foggy morning, or the blades of a steam turbine revolving in ocean water. It is a sure test for the right kind of metal for such purposes. Two plugs made of metal to be tested are whirled round inside a casing at a speed of 20,000 revolutions a second, equal to 13½ miles an minute. With each revolution the plugs meet and pass through jets of water little thicker than the lead in a pencil. The amazing result is that plugs of stainless iron or nickel wear half-way through in two or three minutes. Stellite and iron nitride, which is almost diamond hard, hold out for only 15 or 20 minutes each.

Rheumatism Got Him

80-years-old Pianist Is Relieved by Kruschen

Although old age has not yet kept this man from his occupation as a pianist, rheumatism did threaten to do so recently.

"Two years ago," he writes, "I was suddenly taken with rheumatism, all down my left arm. I tried many things—all to no purpose. I then commenced taking a half-teaspoonful of Kruschen Salts every morning, and soon felt benefit. My arm, which was painful and nearly useless, to my astonishment is now, after a few weeks' treatment, quite better. I am more than pleased, as I am a pianist, and playing made matters worse. I am just entering my 80th year, and am in good health."—G. L. A.

The six mineral salts of Kruschen have a direct effect upon the whole bloodstream, neutralizing uric acid, which is the recognized cause of rheumatism. They also restore the eliminating organs to proper working order, and so prevent constipation, thereby checking the further formation of uric acid and other body poisons which undermine the health.

Chinese Sense Of Honor

Boy Slaved Lifetime To Pay Debt Of His Father

An extraordinary instance of Chinese filial piety, involving half a century of hard labor and the savings of a lifetime, has just been officially recorded with admiring comment in the chronicles of the Tschi district. In 1883 a man named Chang died penniless and owing a debt of $120 to his best friend, a man named Yih. Chang left a "will" ordering his son, then ten years old, to repay the debt. But Mr. Yih appeared at the Chang funeral and ceremoniously forgave the debt. Just recently the Chang boy, now a white-haired man sixty years old, appeared at the Yih homestead with $120 to discharge the debt. The Yih family refused to accept the money, so an arbitrator was called in, and finally the money was given to the local primary school.

Cushion Stuffed With Money

Woman Found Hundred Pounds In Notes Forty Years Old

A small cushion which was used as a kettle holder by Mrs. T. M. Crosby, of Burton Stone Lane, York, has been found to contain £100. Mrs. Crosby was about to put it in the rag bag when curiosity as to what it was stuffed with caused her to open it. She found among cotton wool and red flannel twenty £5 notes, which were forty years old. The police were informed and Mrs. Crosby recalled that a neighbor, Mrs. Ainsworth, of Ratcliffe street, York, gave a perambulator with the cushion to one of her children. Mrs. Ainsworth could not recollect where she got the perambulator or even that she had given it to Mrs. Crosby's daughter. The chief constable has allotted Mrs. Crosby £75 and Mrs. Ainsworth £25.

Brazilian farmers cannot be charged interest rates in excess of 8 per cent by governmental decree.

Traffic signals which change shape in addition to colors have been designed to help color-blind drivers.

W. N. U. 2042

EDWARDSBURG CROWN BRAND CORN SYRUP

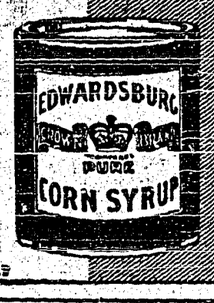

A pure, wholesome, and economical table Syrup. Children love its delicious flavor.

THE CANADA STARCH CO. LIMITED, MONTREAL

Trailing Rare Goose

Expedition Trying To Find Nesting Place Of White Variety

The combined efforts of the Canadian government, the Royal Canadian Mounted Police, the Hudson's Bay Company and the Eskimos of Baffin Island were required to track the blue goose to its breeding grounds.

An expedition equipped to travel by canoe, dog sled, snowshoes and airplanes has gone to British Columbia in an effort to find the nesting place of the rare white variety known as Ross' snow goose. It was first reported in 1861 and observed in the vicinity of Sacramento, California. Although since then it has been seen in flight both in the south and the north, its breeding place has never been discovered.

In the winter months Ross' goose is a frequently observed species, but in the spring it is lost after flying beyond the latitude of Great Slave and Great Bear lakes, and its summer home is problematical. It is a victim of modernity, which denies the right of privacy.

Devil's Food Cake

2 cups brown sugar
½ teaspoon salt
¾ cup sour milk
¼ cup Benson's Corn Starch
1 teaspoon baking powder
6 tablespoons Mazola
3 egg yolks
2 cups flour
1 teaspoon soda
2 squares bitter chocolate
½ cup boiling water.

Cream the Mazola until light, then gradually beat in one cup of sugar. Add the well beaten yolks and then beat in the rest of the sugar. Melt the chocolate in a double boiler with the boiling water and when thick add this to the sour milk. Sift the flour and corn starch with the soda, baking powder and ½ teaspoon of salt and add to the mixture alternately with the liquid which has been allowed to cool. Bake in a moderate oven in well-oiled pans (350 degrees).

Cuba's Sugar Industry

Has Highest Production In World When Times Are Normal

Cuba possesses more than 3,000 miles of railroad, and nearly 2,000 miles of government highways, including the modern Central Highway, a $120,000,000 ribbon of pavement that extends for 706 miles from Pinar del Rio to Santiago. Cuba also possesses a modern and efficient network of telephone lines which boasted of automatic dial telephones several years before New York or Chicago had them. During normal times Cuba is the largest producer of raw sugar in the world, and it has the facilities for maintaining this status. In 1928-29 this "sugar bowl of the Antilles" poured into the stream of commerce more than 5,700,000 tons of raw sugar, but in 1933 the crop was limited by presidential decree to 2,000,000 tons. The world also turns to the Buelta-Abajo district, in western Cuba, for the choicest cigar tobacco, although due to labor troubles in recent years, many of the finest brands of cigars are now manufactured from Cuban tobacco in the United States.

POULTRY RAISER CONQUERS "ROUP"

Praises Minard's Liniment As Remedy for Roup or Bronchial Flu

Read in this letter from G. Minvielle, Fort Garry, how he checked Roup (Bronchial Flu) when it broke out among his young hens. "After trying other remedies and obtaining no results whatever," writes Mr. Minvielle, "I tried Minard's Liniment, five to six drops on the tongue and some times more, depending on the birds. I am positive that it helped me out a lot." Minard's Liniment is a tried and proven remedy for sprains, burns, bruises and skin diseases, as well as for Bronchial and Rheumatic trouble. For sale by all druggists.

Denmark's Tall Tower

Visitors to a tower to be erected on the shore of Pebling lake, Copenhagen, Denmark, will be able to lunch in a restaurant 980 feet above the ground. The structure will be 1,040 feet high. The base will be a park of 1,880 square yards where a skating rink and a clubroom for yachtsmen and other sportsmen will be constructed.

Almost Instant Relief From Neuralgia

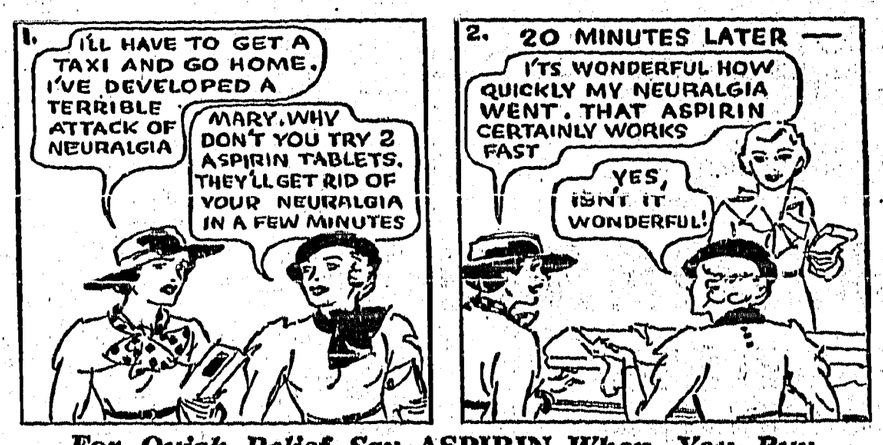

For Quick Relief Say ASPIRIN *When You Buy*

Now comes *amazingly quick* relief from headaches, rheumatism, neuritis, neuralgia . . . the *fastest safe relief, it is said, yet discovered.*

Those results are due to a scientific discovery by which an Aspirin Tablet begins to dissolve, or disintegrate, in the amazing space of two seconds after touching moisture. And hence to start "taking hold" of pain a few minutes after taking.

The illustration of the glass, here, tells the story. An Aspirin Tablet starts to disintegrate almost instantly you swallow it. *And thus is ready to go to work almost instantly.*

When you buy, though, be on guard against substitutes. To be sure you get ASPIRIN'S *quick relief*, be sure the name Bayer in the form of a cross is on every tablet of Aspirin.

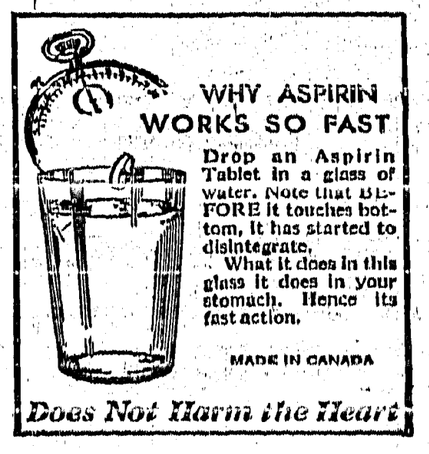

Does Not Harm the Heart

STEVENS PROBE IS TAKING IN A WIDE FIELD

Ottawa.—The Stevens committee of the House of Commons has investigators working on department stores, furniture industry, clothing industry, chain stores and the milling and baking industry, it was announced by Hon. H. H. Stevens. In addition, a certain amount of work has been done on the Canadian rubber footwear and tobacco-growing industries, especially from the combine angle.

Livestock packers and department stores will be represented before the committee to give rebuttal evidence. Department stores, it was announced, have engaged services of some illustrious economists who are preparing an elaborate brief on price spreads and mass buying. Packers will specialize on direct livestock buying and the hog differentials, both of which have been attacked before the committee by producers and middlemen.

Many persons in the livestock industry hesitated to come forward, said the minister. But anyone, whether packer, shipper or producer, could come before the committee and present his side of the question.

H. P. Kennedy, Toronto livestock exporter, was questioned regarding operation of the Livestock Marketing board which he suggested should be formed to control price spreads.

Gordon Oswin, Toronto, of the United Farmers' Livestock department, testified on hog sales on the Toronto market. "What is the effect of direct shipments of hogs to packers?" asked Norman Sommerville, committee counsel.

"It helps to keep the market down," answered Mr Oswin. Hogs were sold on the Toronto market on the basis of fixed differentials. The packers fixed these differentials in all cases with the exception of the "select" hog, where the government under the swine committee fixed a premium of $1. The last occasion on which the packers had altered these fixed differentials was two or three years ago, said Mr. Oswin.

"Do you consider the sale of hogs by fixed differentials is the best method of selling hogs?" questioned Mr. Sommerville.

"No," replied the witness. There should be no fixed differentials. Each grade should be kept separate and sold on its merits.

Elimination of hog differentials and direct shipments to packing plants would raise prices to Ontario producers, said Gordon Oswin, of Toronto, a buyer for the United Farmers' Livestock department.

Hog prices on the Toronto market are fixed by the packers, insisted the U.F.O. official, with only two buyers on the market. In addition, the packers fixed the differentials and had succeeded, through direct buying, in eliminating small buyers from the open market.

Oswald Freer, a commission man on the St. Boniface market, Winnipeg, urged revision of the livestock freight rates. He suggested a market-to-market system, patterned after the American plan with reductions on through rates to the east.

Regulation of truckers was urged by both witnesses, the Winnipeg buyer suggesting trucks be used as feeder units for the railways to eliminate direct selling to packers.

Trip For Boy Scout

Winnipeg. — Adjudged the most competent Boy Scout in Manitoba, Cockburn McCallum, King's Scout of the 44th Winnipeg troop, was awarded the Hudson's Bay Company's travelling scholarship for 1934, and will travel into Arctic seas this summer aboard the supply ship Nascopie, as "handyman," it was announced.

Completes Chain Of Support

Quebec.—Quebec joined the parade of Canadian provinces which have taken steps or indicated they would take steps to support the natural products marketing bill of the Dominion government. Quebec stepped in line and completed the chain of support from coast to coast.

W. N. U. 2042

Hardships Of Byrd Party

Sleigh Dogs Die In Harness From Intense Cold

Little America, Antarctica.—How they conquered intense storms and temperatures 61 degrees below zero in "building" a road 100 miles to the south was told by the main southern party of the second Byrd Antarctic expedition.

Capt. Alan Innis Taylor, formerly of the Royal Canadian Mounted Police and the Royal Flying Corps, was in command of the party.

They spent a month behind three nine-dog teams on the rolling ice barrier, marking a trail with orange flags and putting down food depots so that next spring a trek can be made to the Edsel Ford and Queen Maude ranges.

"We had one terrible day," the Canadian recounted.

"We broke camp early with the hope of making 75 miles by night. The temperature was 43 below. A 31-mile wind made it cruel. The snow was like sand—it was tough going.

"Ronne froze his wrist harnessing the dogs, and later both cheeks; Paine suffered a frost-bitten cheek. My finger froze. But it was tougher on the dogs.

"The wind picked up drift from the surface, and the dogs got the full slash of it. They shut their eyes and kept crawling, sometimes belly-deep in the loose snow. First a dog of Ronne's team died in harness. Then one of my team foundered, and the merciful thing was to shoot him.

"The nights were like long nightmares. Many times my sleeping bag had 20 pounds of ice on it. On the 28th we lost another dog.

"Neige, a file dog in my team, caved in and I carried him on the sledge for a while, but just before we reached 50-mile depot he died."

The men told also of a snow quake on March 16 when "the air shook with a sound like the roar of 1,000 locomotives, and for miles the barrier surface trembled and settled three or four inches."

Hutterites For Alberta

Colony From South Dakota To Settle Near Lethbridge

North Portal, Sask.—Recollections of 1909-1910 were recalled at the border when a train of 16 cars of stock and settlers' effects, belonging to the Hutterite colony from Alexandria, S.D., cleared customs en route to Welling, near Lethbridge, Alta., where 5,000 acres of land have been purchased. Representing an investment of $175,000, their holdings in South Dakota were disposed of at about the same price per acre as the purchase price in Alberta.

Mixed farming, including corn and sugar beet raising, will be followed in their new location, where horse power largely will be used, only two tractors being brought in.

Working In Peace Garden

Brandon, Man.—Plans for 280 members of the United States civilian conservation corps to work in the international peace garden this summer were announced by A. G. Buckingham, K.C., member of the executive of the peace garden movement. Mr. Buckingham said the corps would go into camp at Dunseith, N.D., April 22 and remain at work in the garden until September 15.

Honor Veteran Secretary

Edmonton.—Professor George E. Day of Guelph, veteran secretary of the Canadian Shorthorn Association, was tendered a complimentary dinner by the Northern Alberta Shorthorn Club. An engraved walking stick was presented. J. O. Harvey of Millet, was re-elected president, and W. Lyle Robinson, Vermillion, vice-president.

Investigate Radio Salaries

Ottawa. — Information respecting the salaries paid members and staff of the Canadian Radio Broadcasting Commission, and other details of the financial operations of that body, will be furnished the House of Commons committee on radio but, pending a later decision by the committee, the facts will not be made public.

DEFENDS RELIEF ACCOUNTS

In answer to the Dominion Auditor-General's alleged charges regarding relief irregularities in New Brunswick, Premier L. P. D. Tilley (above) stated: "When the investigations are completed, I believe it will be found that relief disbursements in New Brunswick were carried out as regularly and as efficiently as in any province in Canada."

Urge Publicly-Owned Bank

Resolution Adopted In Alberta To Be Forwarded To Ottawa

Edmonton.—Adopting a resolution moved by W. R. Howson, Alberta Liberal leader, the legislature declared that the central federal bank, or bank of Canada, should be a publicly-owned and operated institution. The resolution will be forwarded to the Dominion government.

Premier Brownlee, speaking briefly during the debate, asked why a few people in Canada should be permitted to own shares in what probably would be the most important and safest financial institution in the country. They were to have a six per cent. guaranteed dividend and he could not see the logic of it, he said.

A special freight rate for at least one year on coarse grains shipped from Alberta points to eastern Canada is to be urged by the legislature. A resolution to that effect was adopted.

Aviator To Take A Rest

Edmonton.—After piling up a total of 40,000 miles at the controls of the big all-metal Junkers freighter on flights throughout the northland this winter, Walter Gilbert, chief pilot of Canadian Airways in the Mackenzie River district, landed here en route east for a well-earned holiday during the in-between season.

Rescued From Ice Pack

Daring Work Of Russian Aviators Meets With Success

Nome, Alaska. — Rescued after nearly two months spent on the Arctic pack when the vessel Cheliuskin sank off northern Siberia, Prof. Otto Schmidt, leader of the large party of Russians aboard the ship arrived here by plane from Cape Van Karem, Siberia.

The gallant leader of the expedition, which numbered more than a hundred, but of which only 28 now remain on the ice through rescue work by Russian aviators, was very weak.

He had been suffering from bronchial trouble in recent weeks but was taken aboard the last plane to leave the ice camp, Pilot M. T. Sletneff, who flew the rescue plane, said, only despite his strenuous protests.

Pilot Sletneff was accompanied on the flight from Cape Van Karem, to which 62 of the party had been flown from the ice camp the past few days, by Prof. George Ushakoff, leader of the rescue expedition, Clyde Armstead and Bill Lavery, both mechanics of Fairbanks.

The Americans commented when the plane arrived that Prof. Schmidt had "lots of courage." The 375-mile flight from Cape Van Karem was made in two hours and 10 minutes.

Assisted to an automobile, Prof. Schmidt was rushed to a hotel by a Nome physician to give him medical attention.

The 62 landed safely on the mainland of Russia and the 28 remaining on the ice were members of an expedition to Wrangel Island which Schmidt headed. En route home from the island, the ship of the party, the Cheliuskin, was crushed by the floe and sank, February 13.

Declare Cost Too High

Protest Made Over Government Expenses In Yukon

Ottawa.—The cost of government in the Yukon was too expensive for its population and the revenue derived, Pierre F. Casgrain (Lib., Charlevoix-Saguenay) protested in the House of Commons.

Items appeared in the main estimates amounting to $228,500, the Liberal member stated. In 1930, $20,000 was spent out of the Dominion treasury for direct relief in the Yukon which had a population of 1,800 to 2,000. "The expenditures made there for direct relief should be carefully scrutinized," the chief Liberal whip continued. The amount of $20,000 was quite large.

RETIREMENT OF CANADA'S SENIOR TRADE COMMISSIONER BRINGS SHAKEUP

With the recent retirement of Harrison Watson as chief Canadian Trade Commissioner in the United Kingdom, four well known Canadians have been moved to more important posts in Canada's foreign trade service. Frederick Hudd, trade commissioner in New York, becomes chief trade commissioner at London, while Douglas S. Cole (top right) moves from Bristol, England, to take Mr. Hudd's place in New York. F. H. Palmer (bottom left), Canadian Trade Commissioner at Oslo, Norway, is transferred to Bristol, and A. S. Bleakney (bottom right) goes from Rio de Janeiro, Brazil, to Oslo. All these Trade Commissioners have been abroad for periods ranging from seven to ten years, and have done much to develop Canada's rapidly growing export trade.

BENNETT FAVORS EARLY REVISION OF B.N.A. ACT

Ottawa.—Premier R. B. Bennett favors early revision of the British North America Act, Canada's written constitution, to permit the Dominion to take wider control of social legislation, he told the House of Commons. But he intimated he did not intend to make a start in that direction until after the next election.

Interrupting a leisurely debate on the government unemployment relief bill, Hon. W. D. Euler, former Liberal minister of national revenue, threw out a suggestion for a commission to study co-operation of social legislation under a central authority. He proposed unemployment insurance, old age pensions, health insurance, workmen's compensation, widows' allowances and poor relief under Dominion administration.

A social legislation set-up on the Euler plan would necessitate revision of the British North America Act, noted the prime minister, because the provinces at confederation were given this jurisdiction.

"There is not the slightest doubt in the world," continued the prime minister, while members discarded their newspapers and sat upright in their seats, "that unless there is a re-arrangement of the powers of parliament and the legislatures of the provinces, in the very nature of things, the problem cannot be dealt with."

A commission to study co-ordination of social legislation was unnecessary, the prime minister said. The government already had all the information it needed. "If I have the jurisdiction I need nothing further in the way of information. I say that very frankly because we have spent enormous efforts and considerable time and patience to see that (information) is available.

"All I can usefully say at this time is that I hold a very strong opinion as to the necessity of an early revision of the provisions of the B.N.A. Act . . . I need not go further except to say that we recognize the difficulty and any steps we may take toward the solution of the difficulty will be taken in such a way as not to strain the existing mechanism.

"But we have not yet approached the problem of amending the B.N.A. Act," he said. "That is in the offing and I suppose that in the course of human events and when an indulgent and grateful electorate have honored us with their support, we may be able to make such changes as may be necessary."

Bill Has Second Reading

Measure Designed To Cut Toll Of Road Fatalities

London.—Senator Cairine Wilson of Ottawa, wearing a scarlet hat, was an interested listener in the Dominions' gallery of the House of Commons while the government moved second reading of its transport bill, a measure designed to cut the increasing toll of road fatalities, over which the country has become much exercised.

The bill sets a speed limit of 30 miles an hour in urban areas with lower limits for heavy commercial vehicles, which are also required to carry distinguishing lights.

Work On Roads

Fort William, Ont. — Possibility that 25,000 or more men will be working on roads in the Thunder Bay district within a short time was voiced by Frank Spence (M.L.A., Fort William), here on his return from Toronto after prorogation of the provincial legislature. Spence said he was fairly certain a provincial election would be held sometime in June.

Empire Aviation

London.—No concrete scheme for a trans-Atlantic air service to and from Canada has yet been put forth, Sir Philip Sassoon, under secretary for air, declared in the House of Commons when questioned as regards the development of empire aviation.

RENNIE'S SEEDS

ALWAYS PRODUCE THE BEST

FLOWER SHOW SPECIALS

SWEET PEAS

XXX Ruffled Giant Spencer in finest selection of separate colors. Your choice—5 packets 25c.

PETUNIAS

XXX Ramono Strain, Dwarf Single Giant—flowered mixture: Superb fringed, doublemixture. Regular 50c. packet, per packet 15c.

Registered Yellow Intermediate MANGEL, per lb. .55

PASTURE SEEDS

Brome (certified couch free), Western Rye, Perennial Rye, Meadow Fesque, Tall Meadow Oat Grass, Red Top, Sudan Grass, Timothy, Clover and Alfalfa Seeds.

Creston Farmers' Institute

Serves the Valley. : : Serves the Pass

Thrift

consists in spending less than you earn.

If by careful economy you can save money, you have taken a long step toward contentment.

We pay interest on Savings balances and shall welcome your account.

650

THE CANADIAN BANK OF COMMERCE

Capital Paid Up $20,000,000
Reserve Fund $20,000,000

Creston Branch - R. J. Forbes, Manager

Have YOU Paid Your Subscription?

Local and Personal

Quite a number from town motored to Bonners Ferry on Sunday for the matinee at the Rex theatre, where "Flying Down to Rio" was the feature film.

The first of the 1934 tulips were picked in village gardens at the middle of the week. These blooms will be moving in some quantity by the middle of next week.

A. P. Yeo of the Orchard service station is greatly improving his service by the installation of a 780 gallon tank for the Super 80 gasoline handled at the station.

The name of George Plumb was inadvertently omitted from the list of pupils in Grade X, Creston High School, who made a conditional pass in the Easter examinations

Mrs. Woodford of Calgary, Alberta, who spent the winter in California, stopped off here on her return for a visit with her son-in-law and daughter, Mr. and Mrs. Ed. Lewis.

Capt. and Mrs. C. Lane of Wiltshire, England, have just arrived from the Old Country and are at present guests of the latter's brother-in-law and sister, Mr and Mrs W. H. Cartwright.

POTATOES FOR SALE—Netted Gem, $1.10 per 100 lbs., $20 ton, at Creston. Carload $18 per ton f.o.b. Cranbrook. Apply . G. Connell, Erickson or Joe Hoe, Erickson.

FOR SALF—Asparagus roots. 1 cent each. Van San Strawberries, $4 00 per 1000. Everbearing Strawberries, 50 cents per 100. Black Currant roots, 25c. per dozen. J. W. Robinson Creston.

Col. Mallandaine will be at the head of a delegation of Legion members who will visit Kellogg, Idaho on Monday for a reunion and installation of officers of the American Legion in that city.

Dog owners are reminded that Monday, 23rd, is the last day it will be safe to allow dogs to run without their 1934 license tag. After that date action will be taken to rid the town of unlicensed canines.

There was a large turnout at St. Stephen's Presbyterian Church Sunday evening at which service the speaker was former student-pastor N. G. Smith, B.A., who is holidaying this week, a guest of Mrs C. Fransen.

Preservation of Eggs

Eggs may be preserved in lime water provided they are kept in tall vessels; either stone crocks or butter tubs can be used. T e liquid covering the eggs is made in the proportion of three gallons of water to one pound of salt and one quart of finely slaked lime, the lime and salt to be mixed in the water. This is to be stirred frequently for a eriod of one to two days. Following this the liquid should be permitted to settle. The crock or tub is then almost filled with eggs, placed as far as possible, with the small end down. The clear liquid solution of lime and salt is poured over them until the surface of the water is fully an inch above the top of the eggs. Th vessel should be kept in an out-of-the-way place where the temperature will never exceed 50 degrees Fahrenheight A thin covering of lime will form on top of the liquid. If undisturbed this c vering will protect the contents from outer influences.—Creston Farmers' Institute.

NOTICE!

WATER ACT

NOTICE IS HEREBY GIVEN that his Hon ur the Lieutenant-Governor, by and with the advice of his Executive Council, has been pleased to order:

THAT the reservation of the unrecorded waters of Goat river and its tributaries, except Arrow Creek, in the Nelson Water District, which reservation was established by order-in-council numbered 1457, approved on the 21st day of December, 1928, be cancelled.

The said cancellation shall be effective on the 8th day of May 1934.

Dated at Victoria, B.C., this 29th day of March, 1934.

A WELLS GRAY,
Minister of Lands.

WATER NOTICE

DIVERSION ACD USE

TAKE NOTICE that Salmo Malartic Mines Ltd. whose address is P.O. Box 1082, Nelson, B.C., will apply for a license to take and use 10 cubic feet per sec. of water out of Hidden Creek, which flows westerly and drains into Salmo River about four miles south of Ymir B.C.

The water will be diverted at a point about two miles from the G.N. Ry., and about 400 feet below the point where wagon road crosses Hidden Creek, and will be used for mining and power purpose upon the Aspen Mine, described as the Aspeu group.

This notice was posted on the ground on the 18th day of January, 1934. A copy of this notice and an application pursuant thereto and to the "Water Act" will be filed in the office of the Water Recorder at Nelson, B.C. Objections to the application may be filed with the said Water Recorder or with the Comptroller of Water Rights, Parliament Buildings, Victoria, B.C., within thirty days after the first appearance of this notice in a local newspaper.

SALMO MALARTIC MINES, LTD.,
Applicant.
By W. M. MYERS, Agent.

The date of the first publication of this notice is April 6, 1934.

Excellent results have been obtained on potato crops. For example, a farmer at Wardner, B.C., (name on request) increased his yield by six tons by expenditure of $7.50 on ELEPHANT BRAND FERTILIZER. With results like this you cannot afford to do without Fertilizer.

Elephant Brand
AMMONIUM PHOSPHATES
AMMONIUM SULPHATF
SUPERPHOSPHATES and
COMPLETE FERTILIZERS

ELEPHANT BRAND FERTILIZERS

"power to grow"

Supply all essential plant foods, and can be obtained in hundred pound sacks from all good dealers at reasonable prices.

Manufactured by

The Consolidated Mining & Smelting Company of Canada
TRAIL, B.C. LIMITED

Use ELEPHANT Brand Fertilizers

New Design... New Features

GENERAL ELECTRIC REFRIGERATORS

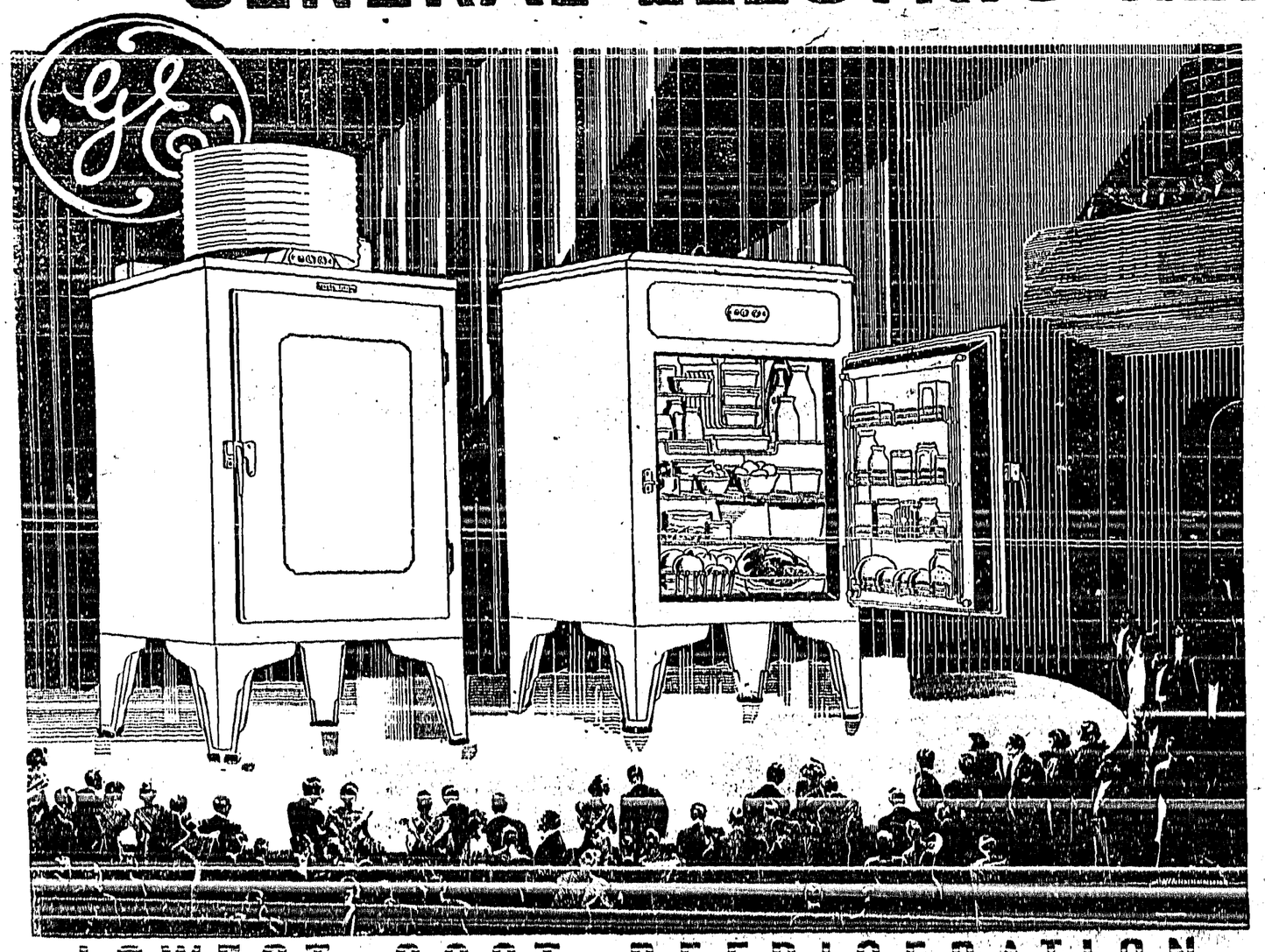

CHOOSE the model you want—Monitor Top or Flat Top. Each is a General Electric. Each is newly designed and offers you distinguished style—up-to-the-minute features—including:

STOR-A-DOR provides handy, extra storage space for butter, cheese, small bottled goods, fruits, etc.

ALL-STEEL CABINET with thick air-tight doors and unusually efficient insulation. Ensures long life and economical operation.

STAINLESS STEEL FREEZER is easily cleaned and won't retain food odors. Cannot chip, peel, or rust.

TEMPERATURE CONTROL, conveniently located, permits faster or slower freezing.

ADJUSTABLE SHELVES. Upper shelves removable. Bottom shelf "telescopes" to accommodate roasts, etc.

VEGETABLE CRISPER included at no extra cost.

General Electric offers you lowest cost refrigeration. It saves you more than you pay. A few dollars down puts a G-E Refrigerator in your home.

Modernize Your Home With General Electric Servants

REFRIGERATORS—HOTPOINT RANGES
RADIOS AND RADIOTRONS—HOTPOINT APPLIANCES
WASHERS AND IRONERS—TELECHRON CLOCKS
EDISON MAZDA LAMPS—CLEANERS
SUNLAMPS AND FANS—WATER HEATERS

Made in Canada

LOWEST COST REFRIGERATION

Domestic and Commercial Models for Every Need

Y-64

CANADIAN GENERAL ELECTRIC Co. Limited

CORPORATION OF THE

Village of Creston

Notice to Dog Owners

Dog owners are hereby notified that unless 1934 Dog Licenses are secured on or before MONDAY, APRIL 23rd, 1934, action will be taken under the provisions of the Pound and Dog By-Law.

By order.

E. F. ARROWSMITH, Clerk.

Creston, April 10, 1934.

Local and Personal

Topspin tennis balls 35c each; three for $1, at V. Mawson's.

Mrs. G. H. Kelly and Evelyn were Nelson visitors a few days at the end of the week.

Rev. C. Baase was at Cranbrook and Kimberley for Lutheran Church services on Sunday.

Miss Phyllis Macdonald left at the end of the week on a visit with relatives at Cranbrook.

Mrs. J. McKay of Balfour is a Creston visitor at present a guest of her son and daughter-in-law, Mr. and Mrs. R. B. McKay.

Prowler routed by telephone call

"I wou dn't be without a telephone," said a Vantouver lady, following a recent nerve-racking experience with a prowl r.

One night when she was alone with the exception of her two small children, she heard the door bell ring. This was followed by the crash of breaking glass. A man was forcing his way into the house. She rushed for the telephone and called the police. The prowler, hearing her telephone for help, took to his heels, and had disappeared when the police arrived soon after.

Kootenay Telephone Co.
LIMITED

Mr and Mrs C. F. Hayes are renewing acquaintances in Spokane this week, leaving Wednesday.

Leslie McInnis, who is employed with Geo. McInnis at Howser, is spending the week at his home here.

Miss Barbara Kingsett of Nelson arrived on Sunday on a visit at the home of Mr. and Mrs. Vasseur.

Father, L. Choinel will say Mass at Holy Cross Church, Creston, at 10.30 a.m., Sunday, April 22nd.

Dr. J Olivier was renewing acquaintances at Blairmore, Alberta, a couple of days at the end of the week.

Cecil Moore's Garage reports the sale of a new Ford V-8 sedan to Percy Boffey at the end of the week.

Mrs. Walter Barrett and young son, of Cranbrook is a visitor here this week, with her mother, Mrs. E. Garfield.

FOR SALE—Netted Gem Potatoes, raised from Invermere seed last year. Call at once. C. O. Rodgers, Creston.

FOR SALE—1 and 2-year old hens, splendid layers, 50 and 60 cents each. Mrs. N. Husband (Alice Siding) Creston.

Fred Lewis, jr., who has been on a visit with his parents, Mr. and Mrs. Fred Lewis, left on Saturday for Canal Flats.

W. H. Wilson, sight specialist of Cranbrook, will be at Creston Drug & Book-Store, Thursday, April 26th, afternoon and evening.

WANTED—Will trade 8-tube Majestic Electric Radio for Maytag gass engine. Write, Ellis, care Patmore Plumbing, Cranbrook, B.C.

Mrs. W. M. Archibald was sufficiently recovered from her auto mishap as to be able to leave the hospital for her home on Sunday morning.

At the Full Gospel Tabernacle on Sunday evening Pastor Story's sermon topic will be, "Man's Way Out of the Coming World's Crisis."

The basketball season will be officially wound up with a bridge in the Parish Hall on Friday evening, May 4th, with an admission o 50 cents.

FOR SALE—Two heavy duty single snatch blocks with grease cups, can be seen at Reed's blacksmith shop, Creston. A.R. Bernard, Camp Lister.

Miss Helen Sloan of Nelson, district supervisor for the B.C. Telephone Company, paid the Creston central an official visit at the end of the week.

FOR SALE—Oldsmobile Special 1929 Sedan, six tires, trunk on back, in good order, gone 20,005 miles, to close estate, $350. G. H. Kelly, Creston.

STRAWBERRY PLANTS—Bri ish Sovereign and Van San, $3 50 per 1000. Also Raspberry canes, Cuthberts, $7 per 1000. Otto Steiner, Wynndel.

FOR SALE—Anyone wishing to buy a desirable home in Creston should see Axel Anderson. Victoria Avenue, Creston. Two properties to choose from.

Those who are planning to put down a supply of eggs for use later in the year should do so now as egg prices are the lowest they are likely to be. A tested mixture for egg preservation will be found on page five.

Dr. A. E. SHORE

of Drs. GUNN, HACKNEY & SHORE, Calgary

will be at

St. Eugene Hospital, Cranbrook

Wednesday, APRIL 25th

Anyone wishing to consult him with regard to EYE, EAR, NOSE or THROAT, o to be fitted with glasses, please call at the Hospital on that date.

WYNNDEL PHONE 52L

QUALITY FIRST

CORRIE & SONS

GROCERS

WHOLESALE RETAIL

P.O. Box 31 CRESTON PHONE 19

FRIDAY - SATURDAY - MONDAY

Fels Naptha 10 Bar Carton 85c.

Creamettes 2 for 22c.

Golden Tip Orange Pekoe **TEA** Pound **60** Cents

Packed by BRAID'S Limited, and contains their very best tea.

Come in and try it sometime!

Green Plume **PRUNES** 5 lb. pkg. 65c.

Red Arrow **ARROWROOT** 1 lb. pkg. 28c.

FRESH DAILY **McGAVIN'S BREAD** *There's a Difference*

CHRIST CHURCH

CRESTON

REV. M. C. PERCIVAL, Minister.

SUNDAY, APRIL 22

CRESTON—8 a.m., Holy Communion. 11 a.m., Matins and Holy Communion

FOR SALE—Purebred year old White Leghorn laying hens about 50 of them, going at 35c each. V. Mawson, Creston.

At their regu ar meeting on Friday afternoon Creston and District Women's In titute fixed upon Saturday, 28th, as the date for their usual bulb show and tea.

A number of members of Creston Post Canadian Legion are arrangi g to visit Boswell on Sunday for the Ypres Day memorial service in the memorial hall at that point.

Roy Harris of Cranbrook, superintendent for the East Kootenay Telephone Company, Limited, with Mr. Fisher of Nelson, were here on company business on Tuesday.

The prevailing sunny weather is cutting down the snow supply on the hills, and has given the Kootenay River a rise of three feet in the past week, according to official measurement.

The sacrament of confirmation will be conferred on a class of 12 candidates at Holy Cross Church, Creston, on Sunday, April 29th, at 7.30 p.m. Archbishop W. M. Duke of Vancouver will officiate.

FOR SALE—8-roomed house, large double sitting room, sun parlor, dining room, etc. Two-thirds acre of garden planted to bearing fruit trees, small fruits, flowers, bulbs, etc., a bargain. Mrs. M. Young, Hillside Road.

FOR SALE—Asparagus, Mary Washington, two years old, $3 per 100 Black Currants, Boskoop Giant, two years old, $2 per dozen. Strawberry Plants, British Sovereign and Parson's Beauty, $4.00 per 1000. Also Pansies. H. F. Robson, Wynndel.

The badminton club wound up a successful six months' season of play at Park pavilion on Monday night. There was a large turnout of members for the final series of games and at the close lunch was served by Mrs. G. Sinclair, Mrs. T Wilson, Misses M. Smith, Nora Payne and Edith Couling; and F. V. Staples, A. W. Millon and T. W. Bundy.

FULL GOSPEL TABERNACLE

PENTECOSTAL

REV, F. G. M. STORY, Pastor.

SUNDAY, APRIL 22

ARROW CREEK SCHOOL—2.00 p.m. Sunday School. Special object lesson for the children. 3 p.m., Church Service.

CRESTON—11.00 a.m., Sunday School and Bible Class. 12.00 a.m., Morning worship. Evangelistic service at 7.30 p.m. Subject, "Man's Way Out of the Coming World's Crisis."

MID-WEEK SERVICES—Tuesday 8.00 p.m., Bible study on Book of Ephesians. Friday, 8.00 p.m., Cottage prayer meeting.

THE CHURCH WITH A WELCOME! COME!

IPE FOR SALE

We have a quantity of BLACK IRON PIPE for sale, 1½, 2 and 3-inch pipe. Prices and particulars at our office. GOAT MOUNTAIN WATERWORKS COMAANY, Ltd., Creston.

ROAN HORSE ESTRAY

Strayed from my premises, about March 25th, roan horse, branded Anchor on left front shoulder. Reward to party giving information leading to recovery. E. SIEBERT, Camp Lister.

Steady Heat in Your Home Insures Better Health

Don't gamble with your health by having varied temperatvres in your home when you can get

Galt Coal. Wildfire Lump
Michel Furnace

TRUCKING and HAULING—Large or small jobs given prompt attention.

H. S. MCCREATH

COAL, WOOD, FLOUR, FEED

Spring Improvements

Doing any building? Putting in any new walks? Fixing up the driveway? Anything you want hauled away? If it is SAND or GRAVEL, or prompt and satisfactory service at any kind of haulage, give us a trial. Charges are modest.

IN FUEL we are doing our best to give you value for your money in CORBIN WASHED COALS and JEWELL.

Plenty of Dry Firewood; any length

CRESTON TRANSFER

P.O. BOX 79 ALBERT DAVIES PHONE 13

Choice Local Fresh Killed Beef
Local Lamb and Mutton
Grain fed Pork and Veal

Spare Ribs *Tripe* *Liver* *Hearts*
Corned Beef *Tongues* *Pickled Pork*
Whitefish *Salmon* *Halibut* *Cod*
Finnan Haddie *Kippers*

BURNS & COMPANY, Ltd.

PHONE 2

Baseball - Softball - Tennis

SPORTING GOODS!

HERE for YOUR SELECTION

Spring Blaod Purifiers and Tonics

CRESTON DRUG & BOOK STORE

GEO. H. KELLY

THE REXALL STORE

YOU CAN'T BEAT

FORD V-8

PERFORMANCE

POWER FOR EVERY NEED

Let us show you how good the new Ford is. Claims are a waste of breath. Tests alone tell the facts. Hill for hill; mile for mile (measured mile), hour for hour, we challenge any car under $4000 to beat Ford V-8 performance and economy. $4000 is the next lowest priced V-8. Get the facts before you buy.

ECONOMY IN EVERY DEPARTMENT

CECIL MOORE'S GARAGE

Phone 16 *CRESTON*

THE CANADIAN CAR

WORLD HAPPENINGS BRIEFLY TOLD

David Lloyd George recently completed 44 years' unbroken service as member of the House of Commons for Carnarvon.

Train wreckers derailed the Vienna-Paris-London express between Wels and Linz, capital of upper Austria, causing two deaths and a score of injuries.

"Amps" throughout the Dominion will mourn the death of Sergeant Richard Wilkinson, 46, past president of the Amputations Association, in the Caristie Street Veterans' hospital, Toronto, recently.

"No such action has been taken," was Premier R. B. Bennett's reply in the House of Commons to a question if the government contemplated signing an air mail contract with Canadian Airways.

Lights or reflectors on all horse-drawn or other vehicles operating on main or secondary highways are required in a bill to amend the Vehicles and Highway Traffic Act, 1924, which has been introduced in the Alberta legislature.

Royal Canadian Mounted Police officers will be placed in railroad yards shortly to discourage the wanderlust among those foot-loose persons who wish to do their spring travelling on the "rods", it was learned.

The 10 per cent. income tax imposed on judges, officers of the military, naval and air forces, and of the Royal Canadian Mounted Police, is continued for another year in a bill which received first reading in the House of Commons.

United States exports to Canada for February totalled $19,601,987 against $11,500,787 in the same month last year, the United States department of commerce announced. Imports from the Dominion for the month were $14,163,439, against $8,530,394 last year.

The London area alone contains over 200,000 registered private automobiles.

Backaches

indicate kidney trouble. Gin Pills give prompt and permanent relief as they act directly but gently on the kidneys—soothing, healing and strengthening them. 50c a box at all druggists.

PATENTS

A List Of "Wanted Inventions" and Full Information Sent Free On Request

The RAMSAY Co. Dept. 167 273 BANK ST., OTTAWA, Ont.

Makes Record Speed

London-Liverpool Train Averages Sixty Miles An Hour

A train hauled by the Princess Royal, Britain's biggest and most powerful locomotive, has beaten the record for scheduled trains on the 193½-mile run from Liverpool to London.

The run took three hours, 12 minutes, an average of more than 60 miles an hour. At one point the train reached a speed of 85 miles an hour.

Winnipeg Newspaper Union Fashions

By Ruth Rogers

NAVY BLUE AND GEORGIA PEACH PLAIDED TAFFETA LOOKS DASHING ON NAVY BLUE SILK DAY DRESS

Isn't this a charming little dress for spring without a topcoat?

The interesting arrangement of the bow tie and the plaited inset at the centre-front of the skirt, create the new wind-blown effect.

Printed crepe silk with plain trims is equally lovely for this model.

Carried out in pastel washing silks, cotton prints, linen, plaided seersucker, etc., are darling schemes with short sleeve for your summer wardrobe.

Style No. 570 is designed for sizes 14, 16, 18 years, 36, 38 and 40 inches bust. Size 16 requires 3½ yards of 35-inch material with ⅝ yard of 39-inch contrasting.

Price of pattern 20 cents in stamps or coin (coin is preferred). Wrap coin carefully.

How To Order Patterns

Address: Winnipeg Newspaper Union, 175 McDermot Ave., Winnipeg

Pattern No. ..... Size.....

Name .....

.....

Town .....

.....

Little Journeys In Science

SUGAR FROM WOOD

(By Gordon H. Guest, M.A.)

Science has recently amazed the world by making chocolates from ordinary kindling wood. This feat was accomplished by a famous German chemist, Professor Friedrich Bergius, after ten years of experimentation in his laboratory. This chemist has perfected a process for making sugar from ordinary lumber and he claims that this wood sugar is sweeter and healthier than ordinary cane sugar. He also maintains that in countries where wood can be obtained in large quantities, such as the Baltic States, Roumania, Northwest United States and Canada, wood sugar can be produced more cheaply than cane sugar is produced in the countries located in the torrid zone.

A small factory has been constructed in Germany, which commenced operations last May and can produce from 6,000 to 8,000 tons of pure sugar per year from wood. Finely ground and dried wood is treated with muriatic acid until a syrup is obtained. This syrup of molasses is then boiled to drive off the acid and a further step in the process changes it into wood sugar. The sugar obtained at this stage can be used, as can also the molasses, as a fodder for animals, for making yeast, for the production of alcohol and for other purposes. Another step converts the wood sugar into chemically pure grape sugar, which can be used in the candy industry, replacing cane or beet sugar.

This sugar derived from wood is healthier than cane sugar because it consists only of glucose, which is commonly called grape sugar. Glucose is absorbed by the human body at once, whereas cane sugar must be first changed into grape sugar. Thus, there is less strain on the body in using glucose rather than can sugar.

Glycerine, acetic acid and pure medicinal alcohol are also being produced from wood. In addition a new kind of saw dust has been introduced in Germany for use in barns. This saw dust is a by-product in the making of wood sugar.

How are Your Nerves?

Mrs. K. Waldron of 99 No. Ferguson St, Hamilton, Ont., said: "I am glad to say a word in praise of Dr. Pierce's Favorite Prescription. When I had occasion to use it, it helped me wonderfully. I was awfully nervous and irritable, tired out and had headaches, but the 'Favorite Prescription' soon had me feeling all right again. This tonic strengthened me greatly."

Write to Dr. Pierce's Clinic, Buffalo, N. Y., for free medical advice.

Was Once Populated

French Scientists Find Rich Art Treasures On Sahara Desert

Professors Gautier and Reygasse of Algiers University reported they had found indications that a civilization, now lost, once flourished in the Sahara desert. The two French scientists returned from an exploration of the Tassili Des Ajer region 30 miles south of Port Polignac to say they had dug, from the barren sands, rich art treasures. These, they said, included rock paintings and carvings with stone age axes and tools.

SUNDAY SCHOOL LESSON

APRIL 22

OUR ALL FOR THE KINGDOM

Golden Text: "It is more blessed to give than to receive." Acts 20:35.

Lesson: Matthew 19:1-30.

Devotional Reading: Psalm 50:7-15.

Explanations And Comments

Giving Up All For The Kingdom, verses 16-22. "Good teacher, what shall I do that I may inherit eternal life?" was the question that a rich young man asked Jesus as he fell at Jesus' feet one day. We know from Luke's account that he was a rich young ruler, probably a ruler of the synagogue. It was easy for publicans and sinners to come to Jesus, but a man of wealth and official position must have been intensely in earnest about eternal life to throw himself in the dust before Jesus. "I cannot imagine Joseph of Arimathea bending the knee to Jesus in a public place. Joseph thought of his 'honorable counselorship', and kept his discipleship secret, for fear of the Jews. I cannot imagine Nicodemus doing this. Nicodemus believed that Jesus was a Teacher sent from God. But he never said so openly. He, too, thought of his positon and his reputation. I cannot imagine Nicodemus falling on his knees before Jesus in the public street, and calling him 'Good Master' in the ears of men. Nicodemus preferred to do his homage to Christ 'secretly by night'. But this young ruler cast all considerations of precedence to the wind. He risked his reputation. He risked the goodwill of his friends. It was vital that he should know the secret of eternal life, so down in the dust he went at the Lord's feet."

"Why asketh thou me concerning that which is good? One there is who is good," and to obey his will is your right course of action, was Jesus' answer. The maxim of the rabbis was, "There is nothing good but the Law." Jesus had to fling the young man out of that groove of thought, and call to his mind a goodness higher than the goodness of the Law, namely, God's goodness. "But if thou wouldst enter into life, keep the commandments," Jesus further added. "Which?" very naturally the young man questioned, for besides the Ten Commandments there were many other laws given by Moses and a multitude given by the scribes. In answer Jesus cited the sixth, seventh, ninth and fifth commandments of the Decalogue, all of them bearing upon one's treatment of others, and then added from Leviticus 19:18, "And, Thou shalt love thy neighbor as thyself."

"All these things have I observed: what lack I yet?" No wonder Jesus, looking upon this young man with a clear record and earnest heart, loved him (Mk. 10:31), and showed him where his great difficulty lay. "If thou wouldest be perfect, go, sell that which thou hast, and give to the poor."

Latest Means Of Transport

Aero-Sleigh Is To Undergo A Thorough Test

A thorough test of the aero-sleigh, one of the latest forms of transport, is to be made on a journey of about 1,500 miles through some of the bleakest country in all the world. The form of the aero-sleigh is the body of an aeroplane mounted on skis, with an engine driving a propeller at the rear. It has no wings, and so does not rise from the ground. Twenty-five of these machines are about to leave Leningrad on an expedition that will penetrate the cold and desolate heart of Northern Russia, under the auspices of the Soviet Society for the Promotion of Motoring and the Improvement of Roads.

World Population Growing

According to the latest official computation, there are 2,012,000,800 human beings now living in the world. These figures show an increase over last year's population of 20,000,000. Europe, for the first time, passes the half-billion, showing a total of 506,000,000, or 8,000,000 over 1931.

Russia Raising Ostriches

Bird Associated With Tropics Thrives In Northern Cold

Having discovered that ostrich meat has a delicious flavor, the Moscow Zoological Park has begun breeding ostriches on a large scale. Each pair raises fifteen or sixteen chicks a year. When fully grown the birds weigh between 100 and 125 pounds. It is planned to breed large numbers of ostriches in the southern steppes of the Soviet Union. Because of its thick layer of fat, which originally served as a protection from the semi-tropical sun, the ostrich can endure the cold Russian winter, even at the latitude of Moscow. In its new home the ostrich still holds to its native calendar and begins to lay eggs in the fall, which corresponds ot the spring of the Southern Hemisphere.

SOURED ON THE WORLD?—THAT'S LIVER

Wake up your Liver Bile
—No Calomel necessary

Many people who feel sour, sluggish and generally wretched make the mistake of taking salts, oil, mineral water, laxative candy or chewing gum, or roughage which only move the bowels and ignore the liver.

What you need is to wake up your liver bile. Start your liver pouring the daily two pounds of liquid bile into your bowels. Get your stomach and intestines working as they should, once more.

Carter's Little Liver Pills will soon fix you up. Purely vegetable. Safe. Sure. Quick. Ask for them by name. Refuse substitutes. 25c. at all druggists. 51

Income Tax For Gypsies

Gypsies in England must pay an income tax. Assessors and collectors recently visited the nomads' winter encampments and demanded the tax. Where they found a newly painted caravan, with bright curtains and generally prosperous appearance they refused to accept a statement of income that they thought too low. They collected the tax before they left.

MATURITY—MATERNITY MIDDLE AGE

At these three critical periods a woman needs a medicine she can depend on. That's why so many take Lydia E. Pinkham's Vegetable Compound. 98 out of 100 say, "It helps me!" Let it help you, too.

LYDIA E. PINKHAM'S VEGETABLE COMPOUND

DENICOTEA CIGARETTE HOLDER

DENICOTEA Cigarette Holder absorbs the nicotine, pyradine, ammonia and resinous and tarry substances found in tobacco smoke.

Complete holder with refills — $1.00 postpaid, or from your Druggist or Tobacconist. Dealers wanted everywhere.

NOW OBTAINABLE FROM

Robt. Simpson Co. Limited
The T. Eaton Co. Limited
Liggetts Drug Stores
Mooney's Cigar Store
J. G. Whibby
Rutherford Drug Stores
Ross Mellielohn

DEALERS WANTED

CHANTLER & CHANTLER, LTD.
Canadian Distributors,
40 Wellington St. W.
TORONTO, ONT.

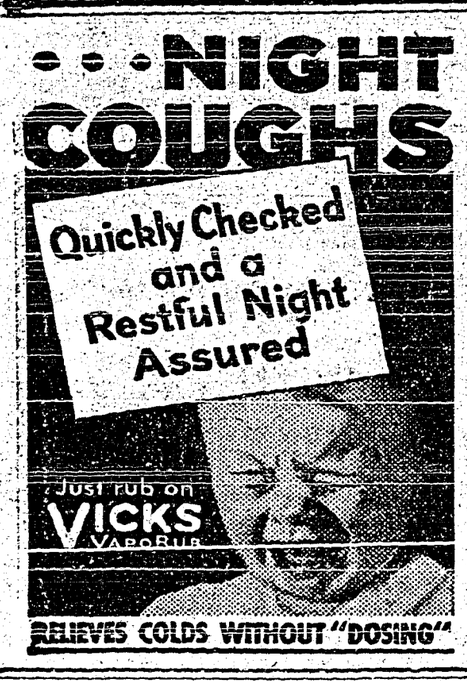

OCCASIONAL WIFE

By

EDNA ROBB WEBSTER

Author of "Joretta," "Lipstick Girl" Etc.

SYNOPSIS

Camilla Hoyt and Peter Anson, young and in love, marry secretly, deciding to live their own lives apart until Peter is able to provide for her. Peter is a young, struggling sculptor trying to win a competition for a scholarship abroad and Camilla is the adopted daughter of a wealthy family. She is not to inherit money when she comes of age and so is studying commercial art in the hope of landing an agency job. Others in the story are Avis Werth, another wealthy girl who is trying to win Peter, Sylvia Todd, Peter's model, and Gus Matson, his former roommate with whom he has quarrelled. At a party at an exclusive club Peter entertains Camilla's guests with impersonations. When the rest of the members of the party go to a cabaret to continue the gaiety, Peter and Camilla slip off to the beach by themselves and fall asleep on the sand. When they awake it is early morning and Avis and another boy are standing near them. This makes it necessary for Camilla to announce before the party that she and Peter are married. Bowman and Weeks, an advertising agency, where Camilla has submitted some of her work, send for her and offer her a salary of $50.00 a week to start and a prospect of having it doubled. She tells Peter of her good fortune in securing employment. Mrs. Hoyt is also informed that Camilla has obtained work and is going to leave the Hoyt household. Avis Werth rents a studio on the same floor as Peter, and invites him to have lunch there. He accepts reluctantly, but is favorably impressed with his visit. Camilla urges Peter to accept some of her earnings to help him along, but Peter refuses and they quarrel.

(Now Go On With The Story)

TEETHING FEVER Relieved!

Mrs. Edward James' baby had two teeth when less than three months old. She writes: "He has 18 now and I can truthfully say that giving him Baby's Own Tablets while cutting his teeth kept him fit and well". Teething is a restless feverish time for babies but the little one can always be soothed and the fever reduced by giving sweet, *safe* Baby's Own Tablets. Very easy to take, no after effects. Price 25c everywhere.

Dr. Williams' BABY'S OWN TABLETS

12G

CHAPTER XXXIX.

Peter dismissed Avis' suggestion that she "invest money in his future," with, "I couldn't do that. It's awfully sporting of you to offer and I appreciate your confidence in me, but it wouldn't be fair to borrow money from you just because you are a good friend."

"You would consider a loan from a stranger, if he would take the risk?"

"I might. I know that I could pay it back sometime, whether I make it at sculptoring or not. I certainly don't expect to be broke for always."

"Then let me back you for a trial. I'd love to be interested in your progress and see you win out." She did not plead or attempt to influence him with a personal appeal. Only her words were persuasive.

After a short silence, he asked abruptly, "Why are you interested in me?"

Her head was thrown back against a crushion and she looked at him from beneath lowered eyelids. Her lips curved slightly with amusement. "Because I like you," Avis admitted. "And, as I said, because I believe in your ability, and have money to invest in a good thing when I see it. Need any more reasons?"

"Is that all of them?" soberly.

"All I can think of at this moment." She laughed and tossed a cushion at his head. "You're a funny old thing. Anyway, it's all settled. How much?" She got up and went to her desk, took out a pen and check book.

Oh, don't give it to me, now. I want it done up regular, with legal papers, witnesses and all the red tape. You haven't named the interest, even. How do I know you won't charge more than the legal rate?" He attempted to jest, but his confused thoughts were like weights in his brain.

"Is six per cent. fair enough?"

"Okay. Compounded every three months, payable—when?"

"When you have it to spare. So long as you pay the interest, it makes no difference to me how long you have it. It will be a relief to have that much more invested safely." Her words were brisk, businesslike. "Besides, as I told you the other day, I want you to do some work for me when you get time. I really am serious about that, and I'm sure that mother can use some new garden pieces, also."

"Why should I do them? There are so many who are better known than I."

"You are impossible, Peter Anson. Won't you even grant us the honor of having some of the first pieces done by the future famous Peter Anson? Someone has to start you, surely. And when our friends see what you have done for us, their orders will just naturally follow. One client always leads to another, for a clever workman."

"You are most encouraging," he admitted. And in a kinder tone, "I do appreciate your interest, Avis, but you can understand that I can't impose upon you."

"Anything which I might do for you is no sacrifice for me, you know that. And this loan is only an advance payment on my future account. It gives me no inconvenience and helps you a little for the present."

"A little! It means everything to me!" he declared. Relief and hope and gratitude were in his voice.

"I hope it will bring everything to you," Avis echoed gently. She began to write the check in her large angular scrawl.

"Wait a minute," Peter interrupted her, "If you won't wait for witnesses for this transaction, I'll make out some sort of temporary legal form for a substitute. Or have you some promissory note blanks?"

"You must think I write checks regularly for loans," she laughed. "Of course, I haven't. But why be silly about all that? I'll have your signature on my canceled check. That's enough for me."

"Not much. I appreciate your confidence in me, but supposing I died suddenly or—"

She smiled. "In that case, I just couldn't collect, I guess."

"That's right," with sudden consternation. "Well, you see? I'm not even a good risk."

"You are more absurd every minute. If you try hard enough, I suppose you could think of a hundred reasons why I shouldn't let you have the money. But why not be sensible, both of us take a sporting chance, and you win out? If you don't stop this worrying over trifles and hurting your work for the sake of a little expense, you will get nowhere. As for seeing Paris, it will be as unattainable for you as the moon."

Finally, Peter returned to his room with a check for one thousand dollars and a mingled sensation of vexation, relief and satisfaction. He had insisted upon signing a temporary legal form of his own writing, on which were specific terms and figures.

His gratitude was pathetically genuine when he thanked her. "This is awfully decent of you, Avis. I'll never forget it, either."

"Not even when you have become famous?" she asked playfully.

"Especially then," he promised. "This is going to make a lot of difference in my work."

"Of course it will. That is why I wanted you to have it. Forget your troubles, now, and finish the new figure on time for the exhibit. Then, we shall celebrate."

"How?"

"With a big party right here." She longed to suggest a more private celebration, but dared not. She had been too successful thus far in her plans to grow reckless now.

She closed the door after him and leaned against it, her head thrown back, dreamily. With Peter in Paris—the Louvre, the Place de la Concorde, the Jardin des Tuileries, the Luxembourg—the paradise of pleasure seekers, the luxury of art and culture—what a place for romance and subtle intrigue, given the right conditions. And surely, she would have them right at her fingertips.

Poor, dear, gullible Peter, who believed he was so wary and shrewd. How like a man to be so easily deceived by deception and so suspicious of sincerity. He would accept money from the woman who was determined to win him at any cost, and obstinately refused to allow his wife to help him even a little. Which was what made conquest profitable for unscrupulous women like Avis. She might have loved him as sincerely as Camilla did, but his responses had never justified her assiduous campaign for his favor.

Peter closed his own door and stared down at the check. It was more money than he had dreamed of possessing for a long, long time. He rejoiced over it at the same time he despised it. But he would show Camilla that he could take care of himself. Nothing ever had angered him so as her patronizing manner of that afternoon. And there is nothing like being angry with the woman he loves, to make a man's brain lose its balance.

(To Be Continued)

MAKE YOUR FALSE TEETH HOLD FAST

Eat, talk, sing and shout and never fear embarrassment. Your false teeth stick all day long when you sprinkle on Dr. Wernet's Powder—they fit snugly—comfortably—they can't slip. Prescribed by world's leading dentists—they know it's the best! Costs but little—any drugstore.

Must Join Forces

The physicist, chemist and biologist must join forces with the historian, the sociologist and the economist in seeking the solution of man's problems, Dr. R. C. Wallace, president of the University of Alberta and a member of the National Research Council of Canada, said in an address at Ottawa.

Bought in Choppington, England, three years ago, a pigeon has just returned to its old cote.

Railway carloadings in France last year totalled 16,523,029.

WHEN YOU FEEL GROGGY take a bracing, sparkling glass of ANDREWS LIVER SALT TO PICK YOU UP

Paper Made From House Flies

House Pest Now Used For Manufacture Of Super-Fine Paper

That pest, the common house fly, has been turned to good usage—the manufacture of paper.

The Paper Foundation, planning its exhibit for the 1934 world's fair at Chicago, announced it would display for the first time a paper which claims the wings and legs of flies as one of its principal ingredients.

William J. Miskilla, president of the foundation, said it takes about 10,000 flies for the manufacture of every pound of the new paper.

"We have found," he said, "that the wings and legs of flies, if mixed with the pulp of super-fine paper, give the finished products a peculiar and handsome watermark pattern that it is impossible to duplicate in any other way.

"We will probably have to look to Europe for our flies, for health authorities and others have reduced them to comparatively few in the United States," Miskilla added. "We are now negotiating with one man in Europe, whose name I cannot reveal, who will be able to supply house flies to us in carload lots."

Hans Christian Andersen

Son Of Poor Shoemaker Became A Writer With World-Wide Fame

Denmark recently celebrated the birthday of a poor shoemaker's son who lived to become one of the nation's most famous literary figures. He was Hans Christian Andersen, whose fairy tales are known among children and adults in almost all civilized countries.

Andersen, backward and considered stupid in his youth, was born at Odense in Funen province, April 2, 1805. His parents had so little money the entire family lived in one room.

Andersen always scored his biggest success with fantasy, but had ambitions to write romance and did, in fact, achieve some notice as a novelist and a poet.

His fairy tales earned him fame all over Europe. He was accorded a great welcome when he went to England in 1847. When he left Charles Dickens bade him farewell at Ramsgate pier.

In 1872 Andersen fell out of bed and was severely hurt. He was never well from that time on, and in 1875 he died at his home near Copenhagen.

THE RHYMING OPTIMIST

By Aline Michaelis

THE WILD BIRD

Question:
The singing bird, the joyous bird,
How could you let it go?
Like silver water through green reeds
Its clear notes used to flow.
Ah, can it be you did not love
Its happy, woodland song,
That told of wind and tree and sky
The whole day long?

Answer:
I loved it well, the bird whose notes
Were clear as woodland streams.
It lured me to enchanted lands,
It brought me back lost dreams;
But ever in its cadences
I caught a wistful strain,
A hint of longing woven through
That silver-sweet refrain.
I loved it so, I could not bear
That poignant melody,
And so I left the door ajar
And set the wild bird free.

No Doubt Worthy

Hats off to Amarillo, Texas, where they have set aside a day in honour of mothers-in-law, where the town parades for them, bands serenade them and the mayor extols them in a formal decree. Sweet peas are their symbol, and sons-in-law dig down so handsomely for bouquets that Amarillo florists can't meet the demand.—Brooklyn Eagle.

Membership Growing

Membership in the Manitoba boys and girls poultry clubs in 1934 will be in advance of the 200 recorded in 1933, in the opinion of J. C. Scholes, who is in charge of the provincial poultry service. He estimates that 15,000 day-old chicks will go out to 300 boys and girls this year.

HERE ARE THE USUAL SIGNS OF ACID STOMACH

Neuralgia, Headaches, Nausea, Indigestion, Nervousness, Feeling of Weakness, Mouth Acidity, Loss of Appetite, Sour Stomach, Sleeplessness, Auto-intoxication

WHAT TO DO FOR IT

TAKE—2 teaspoonfuls of Phillips' Milk of Magnesia in a glass of water every morning when you get up. Take another teaspoonful 30 minutes after eating. And another before you go to bed.

OR—Take the new Phillips' Milk of Magnesia Tablets—*one tablet* for each teaspoonful, as directed above.

If you have Acid Stomach, don't worry about it. Follow the simple directions given above. This small dosage of Phillips' Milk of Magnesia acts *at once* to neutralize the acids that cause headache, stomach pains and other distress. Try it. You'll feel like a new person.

But—be careful you get genuine *Phillips'* Milk of Magnesia, or *Phillips'* Milk of Magnesia Tablets when you buy—25c and 50c sizes.

ALSO IN TABLET FORM

Each tiny tablet is the equivalent of a teaspoonful of Genuine Phillips' Milk of Magnesia.

MADE IN CANADA

Phillips' Milk of Magnesia

Little Helps For This Week

"He leadeth me beside the still waters. He restoreth my soul; He leadeth me in the paths of righteousness for His name's sake." Psalm 23:2-3.

He leads me where the waters glide,
The waters soft and still.
And homeward He will gently guide
My wandering heart and will.
—J. Keble

Out of obedience and devotion arises an habitual faith which makes Him, though unseen, a part of all our life. He will guide us in a sure path, though it be a rough one, though shadows hang upon it, yet He will be with us. He will bring us home at last. Through much trial it may be, in weariness and much fear and fainting of heart, in much sadness and loneliness, in griefs that the world never knows, and under burdens the nearest never suspect. Yet He will suffice for all. By His eye or His voice He will guide us if we be docile and gentle, by His staff and His rod if we wander or are wilful, any way, and by all means, He will bring us to His rest.—H. E. Manning.

"Now", said the college man to his dad at the football game, "you will see more excitement for $2 than you ever saw before."

"I don't know", replied the old gent; "that's what my marriage license cost me."

RIT COLOR STAYS IN

FREE — Send the front of 2 RIT Packages for FREE copy of "The A B C of Home Rug Making" to John A. Huston Co. Ltd., 46 Caledonia Rd., Toronto.

Now you can color lingerie, shirts, slip covers, etc., and *know* that the color will STAY. The new Instant Rit *soaks* in the color. That's why you never have streaks and spots—and why Rit colors last and last and last—33 Colors.

YOU'LL HAVE "BETTER LUCK" WITH RIT

NEW! No longer a soap! Dissolves Instantly.

HORSES SAVED FROM COUGHS AND COLDS!

Surest treatment for colds... Horses. Works extra fast... reduces inflammation... makes breathing easier. Used and praised by leading horsemen and farmers for over 40 years.

Spohn's COMPOUND

Give Spohn's at first sign of sickness—prevent serious trouble. Sold by druggists for only 60c and $1.20 or shipped direct, postage prepaid.

Liberal trial bottle Free. Write today!

SPOHN MEDICAL CO., Dept. UM Goshen, Ind.

ASK YOUR DRUGGIST

FOR SALE—Purebred year old White Leghorn laying hens about 50 of them, going at 35c. each. V. Mawson, Creston.

New Blouses in Colors just arrived.

New shipment Super Silk Hose, latest shades for 1934.

Discount on Fancy Goods for rest of this month.

Lynne Fashion Shoppe

Upstairs—Next Ross Meat Market.

Local and Personal

POTATOES FOR SALE—Good for seed. Apply Geo. Hobden, Creston.

FOR SALE OR RENT—80 acres, or will take partner. John Loubet, twin bridges, Canyon.

The annual meeting of Creston Valley Co-Operative Fruit Exchange is called for Thursday next, 26th.

Cecil Moore was a business visitor at Lethbridge, Alberta, at the first of the week, for a conference of agents of the International Harvester Company.

Miss Olwin Evans of Cranbrook was a visitor here during the week, a guest of her grandmother, Mrs. M. Young.

Mr. and Mrs. Gilbert Robinson and daughter of Regina, Sask., arrived this week on a visit with the formers parents, parents, Mr. and Mrs. J. W. Robinson.

With the continuance of sunny weather pea h, apricot and cherry trees are breaking into fulll bloom at all points in the valley. The outlook is splendid for a big cherry yield.

R.W. Bro. F. S. Ryckman of Cranbrook, D.D.G.M. for East Kootenay district, will pay his official visit to Creston Masonic Lodge to-morrow evening, 21st. Visiting brethren are welcome.

You have a chance to win one of three cash prizes with your admission to the softball club dance Friday evening, April 27th. Tickets are half a dollar and Crestonian orchestra will supply the music.

FOR SALE—8-roomed house, large double sitting room, sun parlor, dining room, etc. Two thirds acre of garden planted to bearing fruit trees, small fruits, flowers, bulbs, etc., a bargain. Mrs. M. Young, Hillside Road.

Cranbrook Courier: Mrs. Stanley McNeil has joined her husband at Creston, where he has entered into partnership wite A. W. Dickinson in the Creston Motors. Mrs. McNeil will be greatly missed in social circles in Cranbrook.

FOR SALE—Asparagus, Mary Washington, two years old, $3 per 100 Black Currants, Boskoop Giant, two years old, $2 per dozen. Strawberry Plants, British Sovereign and Parson's Beauty, $4.00 per 1000. Also Pansies. H. F. Robson, Wynndel.

A number of members of Wild Rose Lodge Knights of Pythias are arrangiug a trip to Kellogg, Idaho, for a district K.P. conference in that city on Monday, while on Tuesday all the visitors will be shown through the Bunker Hill mine and smelter in that town.

There was a fair turnout on Monday night for the lecture on "Technocracy," which was given by W. Everett of Spokane in Trinity United Church hall, under the auspices of a local committee interested in that subject. The chair was taken by John Murrell.

N. G. Smith, B.A., former student pastor of Creston Presbyterian Church, arrived on Thursday from attendance at Knox College, to spend a few days renewing acquaintances before proceeding to Grand Forks, where he will have charge for the next six months.

Creston's baseball talent is working out these nights at Exhidition park, but so far no club organization meeting has been called. An international league to include such towns as Bonner Ferry, Sandpoint and Priest River is a possibility but Creston has not been invited to join.

Lawrence Bishop, one of the operators on the old Reclamation Farm, spent a few days here last week, coming in from Lewiston, Idaho. If the warm weather continues and there is an early runoff of the usual flood waters, it is possible some of the acreage on the old farm will be put into crop this year.

With coutinued fine weather, T. Leaman, in charge at the Stark flower farm, expects the 1934 daffodil shipping be over early next week. The season is almost three weeks earlier than in 1933 and the demand has been good throughout the season, Stark farm shipping running as high as 1000 dozens daily.

There was a fine turnout of returned men as well as boy scouts for the Vimy Day churcn parade to Trinity United on Sunday evening at which Rev. A. Walker delivered a very timely address and the music was of a high order. Sergt. J. B. Hold r was in charge of the Legion members, while the scouts were in command of Scoutmaster Ed. Gardiner and his assistant, Reg. Harris.

Creston tennis club was reorganized for the season at a fairly well attended meeting at the town hall on Thursday night. The fficers for 1934 are: President, Miss Ada Lewis; vice-president, Miss Marjorie Hamilton; secretary-treasurer, Miss Mary Murrell. Work is to commence immediately to put the courts at Exhibition Park in readiness for the season's play. The fees are: Family ticket, $10; single membership, $4; junior membership, $1.

Bonners Ferry Herald: Suit for divorce has been instituted in district court here by Harriet Alice Botterill against Loren Edward Botterill on the grounds of non-support. The couple married at Sandpoint on December 6, 1922, and have two children, Alice Lorraine, 10, and Caldwell Edward, 9, according to the complaint filed by Mrs. Botterill's attorney, P. H. Walker.

Friends of Chas. Biafore, a quite old-time and highly respected former resident of Creston, will hear with regret of his death which took place in the hoapital at Calgary, Alberta, on Thursday last. For the past few years he has been in business at Blairmore, Alberta, and burial took place in that town on Sunday.

To Whom it May Concern

We respectfully wish to advise that our special offer of Cost plus 10% for Electrical Installation in houses, stores, etc. will terminate on 30th April, 1932.

We would suggest you take advantage of this offer and sign up for your requirements before the above mentioned date.

If you decide to accept this offer please call at our office as early as possible as orders will be executed in same rotation as received.

West Kootenay Power & Light Co. Ltd.

CANYON STREET CRESTON, B.C. PHONE 38

Spray Time is Here

—and this year we are offering Spray material at rock bottom prices. The purchase of a carload of Sulphur has made it possible for us to give you this commodity at an extremely low figure and all other Spray material is priced as it should be. Take notice of the following:

Nicotine Sulphate, 10-lb tins, $9.00

ARSENATE OF LEAD

15c. per lb. by the case. 15½c. lb. by the packet

GROUND SULPHUR (off color), per sack.....$3.05

CASEIN SPREADER by the packet, and UNSLACKED LIME in large or small quantities.

We have another shipment of Boxed Pansies coming in on Saturday. These are grown locally, of splendid quality and the price is right.

Creston Valley Co-Operative Assn.

BRIGHTEN UP BY USING

Sherwin Williams Products

Their Paints have greater covering qualities, combined with lasting colors. These goods contain a greater per cent, of White Lead and Linseed Oil than the lower priced paints, and are consequently cheaper.

FAMILY PAINTS for outside and inside use. Sizes: Gallons, Half-Gallons, Quarts, Pints, Half-Pints.

SHER-WIL-LAC Stains and Varnishes: Dark Oak, Light Oak, Walnut and Mahogany.

ENAMELS: White, Ivory and colors. Pints, Half-Pints and Quarters.

VARNISHES include Rexspar, Marnot and Excello.

Fast dry Varnishes and Enamels.

Shellac,—Orange and White.

Aluminum and Gold Paints.

Linseed Oil, Turps and Dry Colors.

ALABASTINE—White and ten colors.

CRESTON MERCANTILE COMPANY LTD.

GROCERIES HARDWARE

Grand Theatre Sat, April 21

CHARLES BICKFORD
RAQUEL TORRES
GRETA NISSEN
in

'Red Wagon'

The Circus is here at last—with everything from Elephants to Pink Lemonade.

A picture crammed with fine pictures of Circus and Caravan life. You wont be disappointed in this epic of circus-cum-country side.

Novel by Lady Eleanor Smith. Film comes to Creston direct from its first run in Calgary for its first run in eastern B.C. A British International picture.

Comedy—"Frozen Assets"
M - G - M News

SOFTBALL and BASEBALL SUPPLIES

I am placing in stock a complete line of the famous Reach, Wright & Ditson Softball and Baseball equipment.

Call in and look the line over.

V. MAWSON
CRESTON

Now is the time to get your

SCREEN WIRE CLOTH

in all widths, Black or Galvanized.

Screen Doors
and
Screen Windows

Poultry Netting

ONE and TWO-INCH MESH, in ALL LENGTHS.

G. Sinclair
Creston Hardware

IMPERIAL GROCETERIA

IT PAYS TO PAY CASH AT THE IMPERIAL

SATURDAY-MONDAY SPECIALS

SQUIRREL

Peanut Butter

1-lb. tin	2-lb. tins	4-lb. tins
17	.33	.59

SOAP FLAKES, Royal Crown XX, 2 lbs ....$	*.19*
JAM [KOOTENAY PURE Raspberry Strawberry, Assorted], 4 lbs	*.59*
SODAS, Dollar Wooden Boxes, each	*.32*
SALAD DRESSING, Dutch Maid, 11-oz. jas	*.27*

PHONE 20

"STET" Washable Kalsomine

The Best Yet!

At last, here is a wall covering you have been waiting for. Easy to prepare and easy to apply.

STET in beautiful tints and six strong blending colors as well as White will give you every imaginable shade that you could wish for, aud STET will not fade.

STET, "the Washable Kalsomine," is absolutely sanitary and it will not rub off.

5-lb. Packages — — — 75c.

STET, for walls of enduring beauty that add character and charm to the home.

S. A. SPEERS

Dry Goods. Clothing. Hardware. Furniture