Provincial Library

49

THE CRESTON REVIEW

VOL. XXV CRESTON, B. C., FRIDAY, MARCH 30, 1934 No. 1

Wynndel Growers Elect Directors

Three Retiring Members Again Chosen—1933 Returns Compare Favorably With Other Districts—Transportation Talk

The annual meeting of the Co-Operative Fruit Growers Association of Wynndel was held in the community hall Tuesday evening. President John Wigen presided. Minutes of annual meeting and the succeeding extraordinary general meeting were read and adopted. Balance sheet was read and after some questions that were asked had been answered, th financial statement was adopted.

The matter of buying pipe was discussed, and the various charges. Stabilization prices were brought up, and prices paid were compared with the prices set. Correspondence read, and report on prices paid for fruit by va ious associations throughout the province indicated that Wynndel had fared possibly the best of them all.

Before directors were nominated the chairman spoke of the successful handling for many years, and hoped the shareholders would elect to office men capable of keeping up the good work. Seven names were placed in nomination for the board of management, and the three retiring members were reelected for a two-year term. They are E. Uri, John Wigen and J. G. Abbott.

E. Uri spoke of transportation of the fruit and stated it might be advisable to use freight service this year. The difference in freight and express charges was discussed, and whether truck service would be profitable or possible.

The matter of revising the by-laws was introduced and it was moved and seconded that the directors act as committee of revision, and have them registered. E. Uri spoke on possible control prices on fruit this season, and it was decided that when something definite was known to call a meeting of the growers.

Canyon City

Some of the orchardists are busy with the application of the dormant spray.

Miss E. Simister left last week on a visit with relatives and friends at Natal and Michel.

Birth—At Creston hospital, on March 22nd, to Mr. and Mrs. Roy Browell, a daughter.

Public school inspector Manning paid his semi annual visit to Canyon school on Wednesday last. The school is due to close today for the usual week's vacation for Easter.

Incendiarism is suspeced in connection with the burning of the unoccupied house on the Leslie McInnis ranch Wednesday evening last, and a thorough investigation is being made by Creston provincial police.

Lorne Craig who, for some months, had a barber shop and poolroom at the Crisler garage at Erirkson, has the lumber on the ground for a shop to be erected at the Martin Nelson (Browell) corner, and construction will be under way in a few days.

Due to being called to the coast on business, Jas. Sims of Cranbrook was unable to give his expected address ac the monthly meeting of the C.C.F. Club Tuesday night last. Those in attendance spent the evening at cards, followed by supper and dancing.

Canyon ladies whose birthday comes in March were honored at a tea at the home of Mrs. Kolthammer on Thursday last, with proceeds in aid of Canyon ladies, hospital auxiliary. In addition to the hostess others who first saw the light of day in March were Mrs. Knott, Mrs. Wickhorn, Mrs. C. Taplin and Mrs. W. Cook. $5 was netted for the auxiliary funds.

The Dramatic and Glee Club had a fine turnout for their first offering at the hall on Friday night, when the comedy, "Auntie", was presented in creditable fashion by a company under the direction of J. E. VenAckeran. For variety some gipsy dances were effectively produced, and the evening wound up with a dance to music by Miss Holly Bond and W. H. Kolthammer. Proceeds of $20 will be used to defray the cost of wiring the hall.

Alice Siding

Mrs. W. H. Hilton is an Erickson visitor this week, a guest of Mrs. W. H. Kemp.

J. C. Martin has been busy the past week on land clearing operations on his own place.

Mrs. Frank Martin is a visitor thi-week with her sister, Mrs. John Ringsheim, at Wynndel.

Mr. and Mrs. J. H. Webster are the latest to install a radio and are getting fine reception from stations along the Pacific coast.

Easter lilies, buttercups and dandelions are now out The crop of the latter has every indication of being well up to the standard.

Baseball and softball are again in full swing, with practices at the diamond at the E. L. T Taylor place. The first workout was on Sunday.

Mrs. H. H. Taylor arrived home last week from Victoria where she had been attending a provincial conference of Presbyterian W.M.S. workers.

Mr. and Mrs. John Parkin, jr., have moved back to Creston, where he has secured work as stableman with the C. O. Rodgers sawmill and box factory.

Mr. and Mrs. Clifford Seaver and Miss Rose Seaver, all of Spokane, were Sunday visitors with the latter's grandparents, Mr. and Mrs. R. Stewart. Miss Seaver expects to remain in that city indeffiuitely.

Erickson

The roads in all directions are greatly improved. The grader has been operating over them the past week.

Ray Crisler was visiting friends here last week, returning to his camp at Tochty at the middle of the week.

Erickson is having a return visit from winter, the gale on Wednesday bringing along more snow that has melted radidly, but has not improved travel.

Antonio Mercier, whose marriage to Miss Alice Demchuk took place at Bonners Ferry on Saturday, arrived back on Tuesday, and has resumed work in charge of the Mrs. G. Cartwright ranch.

West Kootenay Power & Light Company have closed their office, etc., in the former Erickson Hotel building. Woo Sing, the Chinese cook, who has been here for the past year, left for Nelson on Sunday.

Erickson was not overlooked when Creston was on the air over station KHQ on Friday night last. Complimentary references were made to R. J. Long, who is one of the pioneers, the Littlejohn flower farm and Mrs. Kelsey's succe s at seed growing.

A number of friends of Mrs. Mermet, sr., entertained her at a surprise party one afternoon last week, on the occasion of her birthday. She was presented with a suitable gift, and a pleasant afternoon of oldtime sociability was enjoyed, with refreshments at the close.

A RARE MUSICAL TREAT

St. PAUL'S CHURCH
Nelson

Boys' Choir

at

United Church, Creston

Tues., April 3

at EIGHT p.m.

Presenting

Solos, Duetts, Trios, Choruses
Recitations

ADMISSION, 35c.

THREE for ONE DOLLAR

McAlpine Heads Farmers' Institute

Sales of Flour and Feed Show a Gain of 200 Tons—More Eggs Handled—Prices Realized are Satisfactory—New Officers.

Great activity in all branches of their services, and a marked increase in the volume of business done, featured the directors' reports submitted Wednesday afternoon at the fifth annual meeting of Creston Farmers' Institute.

The retiring president, W H. Hilton, commenting on the long and varied list of prpduce handled said that, in his opinion, the prices realized over the greater part of the list had been fairly satisfactory. Flour and feed sales showed an increase for the year of 200 tons, and egg receipts also indicated a gain. The total for the year was 34,500 dozens. Officers elected to the board for 1934 are:

President—W. S. McAlpine.
Vice-President—F. H. Jackson.
Secretary—P. R. Truscott.
Executive—W. H. Hilton, J. P. Cook.

Mr. Hilton, who has rendered invaluable services to the Institute during the past two years, in his capacity as president, desired to retire from this office. P. R. Truscott was subsequently appointed secretary to the Institute.

The meeting expressed approval of the price level maintained at the store, which was held to be consistent with the farm services offered. In the discussion which followed it was held that no time should be lost by the Institute in endeavoring to implement the new Marketing legislation now before the house at Ottawa should this act become law.

Suggest Game Season Changes

Would Have Later Deer Season —Doe Kill Opening Period— Favor Bounty on Coyotes— —Lengthen Pheasant Season

Creston Valley Rod and Gun Club had one of the most active and useful sessions in its recent history at the March meeting on Monday night, which was well attended and was in charge of President Chas. Sutcliffe. That interest is being revived in the club was shown in four applications for membership from Dr. McKenzie. W. Donaldson, Chas. Holmes and Alex. Ross—all of which were accepted.

During the month it was reported that 20 pheasan s—half of which were male birds—had been released at four points in the district—South Creston, at Erickson, near the L. Leveque ranch; near the Robt. Stark ranch, and near President Sutcliffe's.

Too, earlier in the month 35,000 eyed eggs of eastern brook trout had been placed in Corn Creek, and a somewhat larger quantity of the same variety in Meadow Creek, at Kitchener.

Open seasons for big game were very thoroughly discussed and it was decided to ask the game board to this year open the deer season on October 1st, and close it at the middle of December. A two week open season on does was approved but it will be asked for at the opening of the season. The limit of deer will be the same as in 1933.

A longer pheasant season was favored, preferably from October 18th to 18th both days included. Shooting from 6.30 a.m. to 4.30 p.m. with a bag limit of two cock birds. A one day open season on Hungarian partridge, October 18th, will be asked for, with a bag limit of two birds and same hours as for pheasants.

In another letter the game board will be asked to pay a bounty on coyotes. This year the club will sponsor a crow kill of one day, April 28th, and the committee to make arrangements will consist of all members present Monday night, who will meet on April 27th to announce what arrangements have been made.

Sirdar

C. O. Rodgers was a business visitor to his camp at Boulder Creek during the week.

B. Mackie of Boswell was a visitor here with his truck, and took a load from Creston to Boswell.

The water guage at slough bridge as indicated by guage stands at 2.78 a rise of .30 for the week.

Miss Daisy Rogers, who attends high school in Creston, was a weekend visitor at her home here.

George Huscroft, who has been in charge of the Rodgers logging camp, has been transferred to the mill. Frank Tompkins is now in charge of operations. Logs are moving very fast from Atbara.

A party of young folks motored to Wynndel for the military whist and dance, Wednesday evening last.

Ed. Clark, who is employed at the C. O. Rodgers logging camp, spent the weekend at his home in Erickson.

Miss Grace Bothomley, Miss Ethel and Harry VanAckeran were visitors at the home of Mr. and Mrs James Wilson on Sunday.

Frank Hamilton of Kootenay Landing was a business visitor to Creston on Tuesday and Clifford Neil and A. Goodwin on Thursday.

Mr. Christenson of the U.S.A. geodetic department paid an official visit here inspecting the water guages, proceeding across the lake to Nelson.

A pronounced increase in cars passing through here has been noticeable of late, and with the roads coming into shape a continued increase is looked for.

Mr. and Mrs. T. Rogers were host and hostess to a large number of the younger folk when they entertained at a St Patricks party last Saturday

The C.P.R. steamer Moyie was here during the week to take away the bridge crew who were driving piles from a barge, their destination being Kaslo.

Mrs. Jones and her sister, Miss Lillian Cam, have returned to Nelson after making an extended stay at the home of their parents, Mr. and Mrs. G. Cam.

Mr. and Mrs. Martello and Sydney Rogers were guests of Mr. and Mrs. Hayes, Creston, on Tuesday last, when they entertained in honor of the Creston Review basketball team.

Lister

Rev. C. Basse was here from Creston on Sunday for afternoon Lutheran service at the schoolhouse.

Notice is out for the annual meeting of Lister Trading & Supply Company, Limited, on Friday, April 6th.

Tom Fenbury is extending his ranch operations to include poultry on quite an extensive scale. On Monday he took delivery of 400 baby chicks.

Mrs. R. Stevens will accompany Miss Curtis as far as Nelson, and from there goes on to Trail for a holiday with her son, Ernest, in the smelter city.

Lister Trading & Supply Company are this week taking delivery of the early spring carload of Ogilvie Milling Co. products. H. Helme is trucking it in from Erickson.

Due to a counter attraction in the concert at Canyon on Friday night the Community Society dance at the schoolhouse was not largely attended, but those present report it a great success.

School is due to close today (Thursday) for the usual Easter week vacation. Miss Curtis of the Lister school is leaving for her home at Slocan City, and Miss Olson of Huscroft school, will be at her home in Nelson for the week.

Ben Byer, who has recently returned from Anyox, was a visitor here at the first of the week, and is likely to again become a Lister resident. With Mrs. Byer and the children he is at present a Creston visitor.

A marriage of much interest here was celebrated at Bonners Ferry on Saturday when Miss Alice, daughter of Mr. and Mrs. Sam Demchuk, became the bride of Antonio Mercier of Erickson. The newlyweds returned on Monday to the bride's home and were treated to an old-time charivari the same evening. The best wishes of all are extended for a happy and prosperous wedded life. Mr. and Mrs. Reno House witnessed the happy event.

Kitchener

Miss Olga Nelson was a Cranbrook visitor for a few days last week returning on Thursday.

Mr. and Mrs. M. J. Boyd of Creston spent the weekend here, guests of Mr. and Mrs. G. A. Hunt.

Carl Chester and Aubrey Barr of Macleod, Alberta, were here on a visit for a few days last week at the home of Mr. and Mrs. A. Simpson.

Miss Jessie White, principal of Kitchener school, was at Cranbrook at the weekend for a teachers' convention, returning on Sunday.

Mrs. C. Senesael spent a few days at Erickson visiting her daughter, Mrs. D. Putnam, returning on Friday, in company with her daughter.

Claude Simpson returned from Pincher Creek, Alberta, where he has spent the winter with his brother-in-law and sister, Mr. and Mrs. H. Levasseur.

Mr. and Mrs. A. Simpson left on Saturday for Pincher Creek, Alberta, on a visit with their daughter, Mrs. Levasseur. Mr. Levasseur left last week for Rochester, Minn., for medical attention.

The Pine Katz softball club held a meeting at the home of Mrs. C. Senesael, Thursday evening, when A. Simpson was elected as coach It was decided to commence practice at the end of April, or sooner if the diamond is dried out.

The Ladies' Hospital Auxiliary had a meeting, Wednesday afternoon with the president, Miss Jessie White, in the chair. The members who have enrolled and who were present at the meeting were Miss Hazel McGonegal, secretary-treasurer; Mrs. C. Senesael, Mrs. N. P. Molander, Mrs. Sid Abar, Mrs. H. Bohan, Mrs. Alf. Howard, Mrs. Claude Simpson, Mrs. Newcomen and Mrs. C. Foley. A new linoleum rug has been purchased for one of the private rooms at the hospital.

Radio Broadcast Features Creston

Reeve Jackson is Heard Over KHQ, Spokane, in 'Northwest on Parade'—Talk Comes Over Fine—Boost for Valley.

By long odds the most widespread and effective advertising Creston and district has ever received was accorded the valley on Friday night last when over Spokane radio station KHQ, Creston was featured in the Davenport Hotel's half-hour presentation of "Northwest on Parade," with the feature talk given by Reeve F. H. Jackson, from material supplied him by the chairman of Creston board of trade publicity committee. In addition to the boost effectively given by the reeve, the editor of KHQ, Mr. Elston Wyckoff, also read what is termed the Davenport Hotel's tribute to Creston, which was compiled from a mass of information supplied him by the publicity committee chairman. Between the two of them a radio audience that included most every radio owner in eastern B.C. as well as many thousands of listeners-in all across Alberta and western Saskatchewan, heard a comprehensive story of the district's growth from the day the late J. C. Rykert opened the customs port of Rykerts, in 1883, until to-day

Mr. Wyckoff's "tribute" confined itself almost exclusively to events between the coming of the late Mr. Rykerts and and the arrival of C.P.R. steel in 1898. Pioneers of those days, who are still resident at Creston, and their achievements were recounted, as well as features of the before-'98 educational, religious and commercial life of the community

Reeve Jackson's talk had to do with development since 1900, dealing chiefly with the expansion in the fruit industry, as well as detailing other outstanding features of the whole district, such as irrigation, the power development at Goat River canyon, fruit handling facilities, marketing and railway and transportation advantages. For the village he did not overlook the favorable tax rate, light and water systems, schools, churches, industries, amusements, etc.

It was the reeve's first talk over the air waves, and on all hands he is being complimented on his splendid effort. His voice came in clear and natural and with little sign of nervousness With only six minutes allowed him to present his message his recital had, of necessity, to be hurried, but notwithstanding the enforced speed it was readily followed and clearly understood.

Easter Monday

DANCE

Under the auspices of Creston Hospital Women's Auxiliary

Park Pavilion
CRESTON

Monday, April 2

DANCING at NINE p.m.

GOOD MUSIC

LUCKY TICKETS

1st....$3.00 2nd....$2.00

Admission . . 50c.

Supper included.

Thrifty Housewives Buy Quality

"SALADA" TEA

611

"Fresh from the Gardens"

An Exhibition Of Childhood

London is to witness a most unique exhibition when, on April 19, will open a display of relics of "Children throughout the Ages", acclaimed as the most comprehensive portrayal of child life down the centuries ever presented to the public. The event derives significance as much from the historic value of the various exhibits, as from the purpose to which the proceeds are to be devoted. The beneficiary will be one of London's most deserving charities.

The relics to be displayed link child life with the dim remote ages of the past, the oldest exhibit being a Chinese doll said to date from 600 B.C. From that far distance down the years, the varying fancies of children, the toys which brought them pleasure, the garments they wore, the furniture which decked their nurseries and playrooms, all will be traceable in the array of exhibits from the pre-Christian era down to the end of the reign of Queen Victoria.

Queen Elizabeth's christening robe, her cap and mittens, a portrait of her as a baby (by Holbein), will be on show. A shirt worn by Charles I. as a child of two, his boyhood's brocade coat, will find prominent place in the display beside Oliver Cromwell's christening robe. Here then that historic enmity which ended so tragically for the monarch is made to symbolize the transitory nature of human passions and, transformed, serves the charitable purposes of to-day. Napoleon, too, will be represented, not in a manifestation of childish desire but rather in evidence of that other love which great and lowly have in common, and which is, of course, as old as childhood is. The present given by the Emperor Napoleon to his infant son, the King of Rome, has been obtained as an exhibit.

Perambulators and cradles and such adjuncts of childhood that flourished in the seventeenth century, have been collected to augment the display. Children's furniture from the sixteenth to the nineteenth centuries will be shown, as well as a display of British and foreign children's clothes, hats, shoes and gloves of the same period, early games, cards and jig-saw puzzles, playbooks and lesson books. A series of rooms is being arranged to depict child scenes of bygone days with inevitable wax figures in the Madame Tussaud tradition. There will be portrayed in similar fashion a Kate Greenaway scene, a Victorian Sunday, the ancient nanny and the modern nurse.

The British royal family, as usual where charity is the object, is according wholehearted support to the exhibition. Queen Mary is contributing playthings of her own childhood, and toys which enthralled the young Prince of Wales, his brothers and sisters. Two gold rattles given by Queen Victoria to the Prince of Wales also have been offered, and considerable interest will attach to an exhibit of the immature efforts of the Prince and his brother, the Duke of York, as artists. It is said these efforts are just as atrocious in result and effect as any of less exalted youth.

Perhaps one of the most interesting of the relics to be exhibited, however, has no connection whatever with the childhood of the great or the near-great. It is a pewter feeding bottle, believed to date back to about 1750. It was discovered in possession of a farmer who was using it to feed his lambs. Probably no more fitting place could be found for this memento of a bygone period and a long-forgotten childhood than alongside the relics of royal youth and palace playrooms. It is a striking reminder of that strange democracy of the very young, that constant symbol of the "great levellers"—childhood and death—and it is to be hoped that as such, in these transitional days, it will be interpreted by those privileged to patronize the exhibition.

* * * * *

There is a timely moral lesson, too, in the story recently told by one of the better known financial journals. It happened that a shabbily dressed, ostensibly poor, elderly woman entered the classic portals of a large uptown bank in New York, and told the uniformed guard she desired to open an account. She was shown to the new account department where three officers of the bank were more intent upon the approaching lunch hour than upon new business, particularly business which came in such inauspicious garb. As it happened, lunch won, and the woman was left to the manager.

After stating her mission, the old lady asked to see a statement of the bank's financial position, much to the surprise of the manager who was accustomed to having the institution's financial status taken for granted, particularly by small depositors. However, he presented the requested statement, answered courteously some startlingly intelligent and pertinent questions, which satisfactorily received, brought the intimation the lady wished to open an account. She gave her name and other necessary information, and casually, for he expected a small initial sum, he asked: "How much do you wish to deposit?"

"Thirty-one thousand dollars", replied the old lady, equally casually, as she proceeded to count out the money in bills of various denominations.

Harry Lauder's New Mansion

Lauder Hall, Sir Harry Lauder's new mansion at Strathaven, Scotland, is receiving its finishing touches, and will be ready for occupancy in a few weeks. He had given the planning his close attention, and the building contains many historic as well as unique features.

Rests With Customer

Customer—"You haven't sent me a bill."

Merchant—"I never ask a gentleman for money."

Customer—"And if he does not pay, what?"

Merchant—"I conclude he is not a gentleman and then I ask him."

Weary Days—Sleepless Nights Wrack the Nervous System

MILBURN'S HEALTH AND NERVE PILLS

Men and women toss night after night on sleepless beds. Their eyes do not close in the refreshing repose that comes to those whose nerves are right. They are irritable and nervous, weak and worn out, and everything looks dark and gloomy.

Milburn's H. & N. Pills is the remedy that is required to restore them the blessing of good health. They bring back the sound refreshing sleep, tone up the nerves, and impart that sense of buoyancy to the spirits that is the result of renewed mental and physical vigor.

Strange Accidents At Sea

Ships' Officers Give Accounts Of Two Unusual Collisions

Recalling strange accidents at sea, officers of the steamer Beechpark, at Saint John, gave first-hand accounts of two unusual collisions.

Chief Engineer David Thomson was with the Volumnia when that ship carried troops across the English Channel in war days. Travelling without lights, troop-carriers proceeded at full speed over courses ordered clear by the admiralty. A stocky trawler returning from the banks had not heard the warning and unwittingly crossed the troopship's track.

"It was the first time an iron ship was cut in two," said Thomson. "We struck the big trawler broadsides, plowed right through the hull and out the other side. From the port I got a fleeting glance of the stern half sinking."

Only five of the crew of 39 were rescued, and one died soon after. "The confused survivors wouldn't believe it. They couldn't understand why we had not foundered also."

Capt. Will Masson told how the steamer Montpark, a famous Q-boat during the war, met a strange end while under his command in 1919. A crash occurred while the Montpark was feeling its way through poor visibility one night a few days out from the Tyne mouth. Capt. Masson saw the bow of another ship protruding into his own, heard terse orders in a foreign language, and watched the unknown vessel back away into the mist.

The Montpark sinking, its crew jumped into the sea. Capt. Masson and a few seamen were rescued from a life-raft the following evening, but other members of the crew were never found and the ship which left them helpless was never identified.

British Flight Squadron

Suggestion Is Made That A Visit To Canada Should Be Undertaken

A suggestion was made in the British House of Commons that the United Kingdom send to Canada detachments or flights of airplanes to "show the flag" in the Dominion. The planes would be sent aboard a naval aircraft carrier.

Discussion of the proposal arose during the debate on the air estimates when Oliver E. Simmonds, Duddeston Conservative and aircraft manufacturer, told the house Canada had never seen a squadron of British planes, although every year squadrons of machines from the United States made exhibition flights to Canadian air pageants.

Mr. Simmonds said he was in Ottawa early this year and heard hope expressed that the Royal Air Force would "show the flag" in Canada. He asked that the air ministry consider the matter.

Sir Philip Sassoon, minister for air, described the suggestion as "very interesting."

Progress For Persia

Mechanization Of Old Handicraft Industries Looks Like Mistake

And now the shah of Persia has evolved a five-year plan! Progress is to make its debut through the mechanization of the ancient handicraft industries that have created so many delights for collectors. Great carpet and rug factories will rear their looms where patient hands have labored after the traditions and the patterns of the centuries.

Gone will be the features that made oriental-rug collecting a delight to those with incomes permitting it. No longer will variations in color tell of the exhaustion of some native dye mixture, or irregularities in pattern betray the advent of a new native weaver. The innovations that began with analine dyes and chemical washes will reach their climax in a uniformity that matches the best American "orientals."

Indeed, progress in Persia may mean no progress at all. Who will want a genuine oriental rug if it differs not a whit from the mechanized product of the occident?

While excavating for a new building in Kustendil, Bulgaria, workmen recently found an aqueduct in which the top-pipe sections could be removed for cleaning.

More Tobacco for Your Money and POKER HANDS too— with TURRET FINE CUT

When you "roll your own" with Turret Fine Cut you pay less per cigarette because you get more tobacco for your money—and more enjoyment, too, in these milder, cooler, more fragrant smokes. In addition, every package contains Poker Hands that you can exchange for valuable, practical and handsome free gifts. Start smoking Turret Fine Cut today. You can't get Turret's *extra* value and quality unless you ask for Turret.

Save Poker Hands to get Better Cigarette Papers FREE

Everybody agrees that "Vogue" and "Chantecler" are the best papers—you can get 5 large books of either brand—free for only *one* complete set of Poker Hands, from your nearest Poker Hand Premium Store or by mail from P.O. Box 1380, Montreal, P.Q.

It *pays to* "Roll Your Own" with

TURRET FINE CUT CIGARETTE TOBACCO

SAVE THE POKER HANDS

Imperial Tobacco Company of Canada Limited

Passenger Train Pooling

Expected To Effect Big Saving Under Arrangement

The passenger train pooling arranged for in the Montreal-Toronto, Ottawa-Toronto and Montreal-Quebec services, as extended and effective from March 11, will produce a total saving of approximately 1,000,000 train miles per annum, divided about evenly between the C.N.R. and C.P.R. and on the basis of a conservative estimate will represent a saving to each company of approximately $500,000 per annum. This information was given in the House of Commons by Hon. R. J. Manion, minister of railways and canals, based on a telegram from Chairman C. P. Fullerton, of the C.N.R. board of trustees.

New Television Machine

Will Be Ready For Demonstration At Chicago Show

The world's largest television machine, being built at the Horton Steel Works, Fort Erie, N.Y., will be ready for demonstrations at the re-opening of the Century of Progress Exhibition at Chicago on May 1. The builder of the machine, U. A. Sanabria, of Chicago, said the machine would have a 30-foot screen and its transmitter would weigh more than 5,000 pounds. It would have a definition sufficiently large to handle an entire scene at one time.

We're slipping socially, says the Brandon Sun. We sent 62 Christmas cards and only received 41.

High Broadcasting Station

To spread Hungarian culture throughout the world and make it possible for nationals residing in other countries to keep in easy contact with the fatherland, Hungary will erect the highest radio broadcasting station in the world. It will be on an island south of Budapest. A trellis work steel tower will rise 932 feet, and a telescopic shaft on top will make the total height 1,022 feet.

Don't Read This

Unless you are interested in a medicine which has helped over 700,000 women and girls. Take it before and after childbirth, at the Change or whenever you are nervous and rundown. 98 out of 100 say, "It helps me!"

LYDIA E. PINKHAM'S VEGETABLE COMPOUND

Stop Food Wastage—Use

HEAVY PARA-SANI WAXED PAPER

Get the Green box. Keep it in your kitchen always. Inexpensive.

Appleford PAPER PRODUCTS HAMILTON, ONTARIO

NATIONAL CATTLE MARKETING PLAN IS ADVOCATED

Ottawa.—A national cattle marketing scheme was urged before the Stevens committee of the House of Commons by a veteran rancher of the west, Roderick Macleay of High River, Alta. To save the cattle industry he suggested lowered freight rates on export shipments, encouragement of the United Kingdom market and, if necessary, government-imposed minimum prices for livestock.

It was livestock day before the committee, three members of the Ontario legislature, J. E. Jamieson, Howard Fraleigh and John A. Craig, presenting facts and opinions gathered in connection with operations of the Toronto stockyards.

It was charged there was no competitive bidding on the stockyards and that 99 per cent. of Ontario farmers would favor Dominion-operation of the yards.

Drovers, they said, were afraid to make open charges "for fear their heads will fall off."

Ontario farmers would favor changes in hog-grading regulations, the federal committee was assured, especially so as to permit segregation of the grades in the yard and open bidding. And farmers would favor also restraining packing plants from buying direct from producers and staying away from the stockyards until they saw what their requirements would be.

George H. Barr of Regina, representing the Saskatchewan livestock producers, was a brief witness. He said exchange fluctuations were the bane of western exporters, suggesting stabilization by agreement of all Empire currencies apart from gold backing and other external factors. If Canada could not secure Empire co-operation, it could fall back on a stabilization fund of its own, reimbursing exporters for the adverse rates.

Return To China

Aged Chinamen, Hit By Depression, Return To Canton

Canton, China.—Thousands of aged Chinese arriving at Canton from North America and other foreign ports are being given free transportation on to their native villages "so that they may die at their old homes," according to a statement from the Overseas Chinese Relief Bureau.

The latest official figures gave more than 13,000,000 Chinese living abroad, but within the last year thousands of them have returned to Canton because the world-wide depression robbed them of their jobs or cost them the loss of a lifetime of savings. Most of the returned emigrants have been away from 40 to 50 years and are penniless.

Racial Problem In Washington

Negroes Are Barred From House Restaurant By Manager

Washington. — The negro racial problem in the United States, always forming a dark and thunderous background to immediate economic troubles, has pushed forward again right in the United States capital. A big row is stewing up over refusal of P. Johnson, a former North Carolina state senator, who is now manager of the house restaurant, to permit serving of negroes who have attempted to patronize the place where representatives and their friends eat.

Code To Govern Industry

Kitchener, Ont.—A code to govern the furniture industry has been drawn up by more than 200 striking plant workers here, and will be forwarded to the mass buying probe instituted by Hon. H. H. Stevens, minister of trade and commerce at Ottawa. The strike leaders claimed they had as much right as employers or government officials to prescribe for unfair labor.

W. N. U. 2030

Conflagration In Japan

150,000 Persons Reported To Have Been Made Homeless

Tokyo.—At least 1,000 persons were known to have been killed in a fire which devoured three-fourths of the city of Hakodate, largest community in Japan north of Tokyo.

Twenty-five thousand buildings were destroyed and 150,000 persons were made homeless, according to figures in a message received by the minister of communications from the Hakodate wireless station on the outskirts of the ruined city.

The fire rode an equinoctial gale which whipped it into a night-long fury. The city was still burning after the sunrise hour, although the gale was reported abating.

Chimneys toppled by violent winds set fire to roofs, causing the general conflagration, reports said. Nearby suburbs also caught fire.

The Japanese army, navy and other government agencies were hastening to the scene to conduct relief work.

Electric plants were destroyed soon after the fire broke out and the city was thrown into darkness except for the lurid light of the flames.

One despatch said the city was a "living hell" and declared that "through the darkness the refugees were fleeing from death and were abandoning even the small bundles of possessions they carried from their homes."

Russia May Join League

Report Necessary Action To Be Taken In September

Paris.—It was learned in usually reliable circles that Soviet Russia has about decided to enter the League of Nations and may take the necessary action to do so at the September assembly.

It was said in diplomatic circles that soundings taken by Moscow leaders had convinced them that entry into the league would not only be welcome but that a seat on the league council was assured.

A final decision was said to be expected shortly since the necessary preliminary negotiations were likely to be complicated.

The Soviets must be officially recognized by such league members as Holland, Denmark, Finland and others with whom she has at present no diplomatic relations.

Ovation To Prince

Heir To Throne Sees Soccer Game At Wembley

London.—The Prince of Wales flew from Sonningdale to see a "cup final" of a new kind at Wembley stadium, where the classic soccer cup match will be played April 28.

It was the final of the London Occupational Soccer League tourney, the teams in which were drawn from the workless men of various metropolitan districts.

Five thousand spectators, mostly unemployed like the players, gave an ovation to the prince, who shook hands with the players on both Greenwich and Walthamstow teams and chatted with several of them.

Has Faith In West

Toronto.—"I never had more faith in western and northern Canada, and I firmly believe that the future of Canada lies there," declared Rev. W. G. Brown, of Saskatoon, former moderator of the Presbyterian church, in an address on Western Canada at the general board of missions.

Favors Titles If Earned

Ottawa.—"I will always be a plebian myself, but I am in favor of titles for Canadians, if they are restricted to those who really earn them," E. W. Beatty, president of the Canadian Pacific Railway Company, observed in an interview here. Mr. Beatty made it plain, however, he is opposed to hereditary titles here.

Mounties Hold Island

Ottawa.—Two members of the Royal Canadian Mounted Police are stationed on Ellesmere Island for the sole purpose of retaining possession of that place for the British crown, Hon. Hugh Guthrie, minister of justice, told W. T. Lucas (U.F.A., Camrose) in the House of Commons.

REFUGEE FROM VIENNA

Self-exiled from Austria, Max Winter, former vice-mayor of Vienna, one of the leaders of the Austrian Socialist Party, is pictured as he arrived at New York. Many Socialist leaders fled the country after the party was outlawed. Winter is the first to arrive on this continent.

Widen Liquor Act

For Freer Sale Of Beer And Wine In Ontario

Toronto.—The Ontario government moved to provide for freer sale of beer and wine in the province. In the dying moments of a dreary session the government surprised the legislature into frenzied applause with presentation of the long-waited and much discussed bill.

The measure provides:

1. Sale of beer and wine with meals in dining rooms in standard hotels and such other places, which would include restaurants and clubs, as the board may decide.
2. Sale of beer by the glass in refreshment rooms in standard hotels, and in Veterans' and labor union clubs.
3. Full control will be maintained by the liquor control board.
4. The board may dispense with the present permit system.
5. The board may permit advertising in newspapers and by radio.
6. The board may grant permits for the consumption of beer and wine at banquets.

Favors National Bank

Resolution Will Be Considered By B.C. Legislature

Victoria.—The British Columbia legislature will consider a resolution which would, if passed, place it on record as favoring a national banking system for the purpose of making national, provincial and municipal credit available for governmental expenditure.

The public accounts committee adopted a resolution to this effect. The matter was brought up by G. G. McGeer, K.C. (Lib., Vancouver-Burrard). Private financing would not be affected.

Bombing In Berlin

Explosion Wrecks Taxi Of Jewish Owner Of Motion Picture Theatre

Berlin.—A tin can filled with high explosives was hurled on the famous Unter Den Linden and wrecked a taxi containing David Oliver, Jewish owner of a motion picture theatre.

First reports which raced through Berlin that the bombing was an attempt to assassinate Hermann Wilhelm Goering, premier of Prussia and close associate of Chancellor Hitler, were denied. Evidence indicated it was a plot against the life of Oliver.

The automobile was wrecked, near the intersection of the avenue with the Wilhelmstrasse, and Oliver's chauffeur was seriously injured.

Members of the family of the theatre owner, a native of Austria but for 35 years a resident of Berlin, refused ot discuss the affair. He was "at home," it was said.

It was at his theatre recently that anti-Jewish demonstrations resulted in the banning of the film, "Catherine The Great," featuring Elizabeth Bergner, a Jewess.

Rumors that Goering had been seen to drive past the corner shortly before the explosion lent color to the story that he was the intended victim, but these met a vigorous denial from police.

The premier, they said, was attending the ceremonies opening a ship lock at Niederfinow at the time. Police offered 5,000 marks (about $1.985) reward for information to clear up the mysterious explosion.

Could Render Good Service

Senate Well Fitted To Carry On Inquiries States Buchanan

Ottawa.—The senate could render good service by carrying on inquiries, Senator W. A. Buchanan told the upper house in continuing the debate on the suggestion that more legislation be initiated there. Inquiries should be held into unemployment and immigration. No legislative body in Canada had the experience of the senate and was, therefore, fitted for such work.

Senator Buchanan described the contribution the senate had made to the pockets of the farmers of Western Canada by safeguarding rates on flour and wheat in the Crow's Nest Pass agreement. A frequent criticism of the senate was that it was made up of reactionaries. If this were true the senate would have taken the part of the railways in 1919, but did not and saved the preferential rates for western farmers.

When the Klondike railway proposal was rejected by the senate, the late Sir Clifford Sifton had said he would not test public opinion on any measure rejected by the senate.

May Cut Interest On Loans

Toronto.—The Globe said in a despatch from its Ottawa correspondent that considerable progress was evident in the government proposal to obtain agreement from loan companies for reduction of interest rates on loans to farmers.

PRINCE GEORGE REACHES CAPE TOWN

Our picture shows Prince George driving from the docks at Cape Town with General Hertzog, Prime Minister, on the way to Government House. This was the first stage of the Prince's tour of South Africa.

STATE CONTROL OF RADIO STILL IN THE FUTURE

Ottawa.—Complete nationalization of radio broadcasting was still in the distant future and taking over by the Canadian Radio Broadcasting Commission of the 60-odd privately-owned stations remained only a "pious hope," Hector Charlesworth, chairman of the commission, told the radio commission of the House of Commons.

In the meantime, so that those in isolated districts may not be deprived of good radio, new licenses for privately-owned stations have been granted.

Financial stringency had prevented full development of radio along the lines laid down by the legislation of 1932, Mr. Charlesworth said, but a vast improvement had been made and further development would result as revenues permitted.

To W. A. Beynon (Conservative, Moose Jaw), who asked if it were true that a Regina station had been ordered to spend $16,000 to put the plant in order, or close up, Mr. Charlesworth said that was not quite the proper picture.

The station had been advised of certain improvements necessary and he expected the owners would be glad to make them.

Mr. Charlesworth corrected a statement he made on his last appearance respecting the readers of Canadian newspapers.

On that occasion, speaking of news broadcasts, Mr. Charlesworth was quoted as saying 80 per cent. of the people of Canada never saw a daily paper.

"Apparently that was what I said, but it was certainly not what I intended to say," Mr. Charlesworth declared. "What I meant was that 80 per cent. of the people did not see an afternoon paper until after the evening news broadcast."

Budget Surplus

Britain Expects Further Increase At End Of Fiscal Year

London.—Another increase in the current surplus was recorded, with the end of the fiscal year only 11 days away, bolstering the expectation of a budget surplus of around $150,000,000.

Latest figures, those for last week, showed revenue exceeded expenditures $34,000,000, bringing the current surplus to $110,000,000, after including the United States War Debt fund and sinking fund payments, which were not provided for in the budget a year ago.

The current surplus of $110,000,000 compares with a current deficit of $200,000,000 at this date a year ago.

Train Wreck In Russia

Thirty-Three Persons Are Reported Killed And Sixty-Eight Injured

Moscow. — Thirty-three persons were killed and 68 injured in the wreck of two trains near Sverdlovsk. The wreck occurred nine days ago, but word of it did not become public here until recently.

Despatches said a local passenger train, travelling at high speed, ran through a closed semaphore at Tavatul, and collided with a freight train.

The responsible employees are already on trial.

This is the fourth such catastrophe reported within a month.

Next Step Is Recovery

Hamilton, Ont.—"This country has fought economic depression with courage and fortitude, the next great development is recovery," said Prime Minister R. B. Bennett, addressing the Hamilton, Brantford and district branches of the Canadian Manufacturers Association here.

Kiwanis Convention

Lethbridge.—D. H. Elton, K.C., governor of the Western Canada district, Kiwanis International, announced that the annual district convention will be held August 5-7. The convention will be held here.

Send your greetings by long-distance telephone

Whatever the observance—Easter, Mother's Day, birthday, wedding anniversary—the long-distance telephone is ready to carry your greetings to far-away friends and dear ones.

How pleased they will be to hear your voice over the telephone! And how delighted you will be, too! Hearing the voice of one away is the next best thing to seeing him.

Send your greeting by long-distance telephone.

Kootenay Telephone Co.
LIMITED

THE CRESTON REVIEW

Issued every Friday at Creston, B.C. Subscription: $2.50 a year in advance. $3.00 to U.S. points.

C. F. HAYES, Editor and Owner

CRESTON, B.C., FRIDAY, MAR. 30

LETTERS TO THE EDITOR

Cemetery Management

Editor Review:

Sir,—May I ask the courtesy of your columns to direct public attention, and in particular that of the village council, to our cemetery.

I know little of the Creston Cemetery Company, other than that it was formed in the early history of Creston by certain of its pioneers to provide a lasting rest place for its dead, and that as a shareholder I have, God willing, a place therein when the time shall come.

From the day when we paid the last call on our shares to the present I know nothing of its operations or with whom lies the authority and the responsibility, but I know that time is taking its toll of those pioneers, and while the Cemetery Act makes adequate provisions in the public interest, does it not seem that the time is coming, if not now here, when the cemetery should be taken over by the village authorities.

While the company, under the Act, is shorn of profits and, from the nature of things is self supporting in principle, there are, of course, well defined limits to its capacity to improve its property under existing conditions. Were the cemetery to be taken over by the village no doubt some little more could be done from year to year to preserve and add to the scantity and sentiment associated with such places, while still retaining some measure of self- supporting feature.

Not ing beyond a change in authority and responsibility is thereby involved. Much has been done but the growth of this valley and the characteristics of its people would seem to dictate that either the company should be re-organised as a private venture with the rights of those originals and t eir descendants duly safegcarded, or the village should take the undertaking over as a definite responsibility in the main principles.

GUY CONSTABLE.

The Special Powers Act

In political circles some alarm has been created by the new attitude which the government has taken towards present conditions. We give our readers an editorial from the British Columbian, New Westminister, a newspaper which cannot be said to support the government at Victoria. It seems to measure up the situation fairly well.

"Premier Pattullo, in asking the legislature to pass his Special Powers Act, is merely taking a step which will enable his cabinet to deal with any matter arising during the next year without the necessity of calling a special session. He has a commanding majority in the house and any measure which his government introduced would be sure of passage. But so much time of each session is wasted in useless debate that it is difficult, if not impossible, to do a year's work in the short time the legislature is in session. With passage of the new act British Columbia will have a government which is capable of functioning in the fullest sense during the 12 months of the year.

"The Premier has no desire to become a "dictator." All ordinances, decrees and transactions under the act must be advertised in the British Columbia Gazette and all transactions under the act must be laid before the legislature within 15 days of the opening of the next session. If a majority of the members of the legislature do not think that Premier Pattullo has acted in the bes interests of the province, they can choose a new leader. The premier, in other words, will simply be acting as the managing director of a company, the company being the province of British Columbia. and if his fellow directors do not approve of his actions they can dispense with his services.

"The members of the present provincial government have been criticised for doing nothing to carry out their pre-election pledge of "Work and Wages." The first session of the legislature is almost over and no government undertaking which will better conditions in the province has been announced. Premier Pattullo does not desire to wait until the next session to introduce legislation which he has found it impossible to prepare in the short time since his election to office. Therefore he has asked to be given the necessary authority to carry out his plans after the legislature adjourns.

"Prem.er Pattullo and his cabinet as soon as the session is over, will be in a position to inaugurate their "Work and Wages" programme.

"Among other things thev can stimulate activity in the development of the vast natural resources of the province.

"They can end the present dispute between operators and employees in numerous logging camps, thus helping to put the lu.nbering industry back on its feet.

"They can secure for the farmer a fair return for his agricultral products.

"They can lend money to industries, enabling them to expand their opera ions and thus hire more employees.

"They hope to eliminate the dole in British Columbia by offering work and wages to those at present unemployed.

"They may not succeed but indications are that they will make an honest effort to carry out the promises which contributed in no small degree to their success at the polls last October."

A Rhyme About the 'Reps.'

A Rep. hoop team has our town;
A classy bunch are they;
Twice only they've been down,
And victories, what say, hey!

Marge, dark haired leader of the crew,
Has assigned herself to guard.
And believe me, when I tell you,
To get her sure is hard.

To pair with Marge is Mary,
A stalwart lassie she;
She often feels contrary
And takes them on her knee.

Nora is the centre,
You may think she's slow,
But come on out to see her;
She certainly can go.

Nellie is a forward,
A sterling player there,
Her dashing, flashing rushes
Keep the enemy in the air.

Margie is a sharpshooter;
She scores from anywhere;
And straight for the basket
The ball goes through the air.

Dot and Mollie are spares
But do not judge from that;
They are classy players,
And get them slim or fat.

More spares are Liz and Ada;
They comb their hair in curls,
But when they work, O boy!
Its harder far than girls.

Now, girls you've all been mentioned,
And there's not much to say;
I thank you very heartily,
You certainly can play

Fred Martello is the skipper;
He tells them how to pass and check,
And if no other way will do
He gets them by the neck.

Then, remember, Harry's chairman,
While Katie guards the purse,
And Earl manages and scribbles,
But my job—it's worse.

—Hoopster.

No 1934 Fall Fair

Creston will have no fall fair in 1934. This decision was reached at the annual meeting of the Agricultural Association on Monday night, which was not largely attended. President Chas. Sutcliffe was chairman and cast the deciding vote against holding the fall fair. In order to keep the association alive officers for this year were elected as follows: President, Chas. Sutcliffe; secrrtary, E. W. Payne; directors, Mrs. W.Fraser, Mrs Maxwell, D. Bradley, John Murrell, Percy Boffey, H. W. McLaren, E. Craigie, and A. F. Rudd and Sam Moon of Wynndel.

MILK FOR SALE—Any quantity as desired. D. Learmonth, Creston.

COW FOR SALE—Jersey, 8 years old, second calf, will freshen soon, $45. W.A. Spotswood, Erickson.

20-25 acres, some improvements; $100 down payment, balance after two years. Enquire Review Office.

FULL GOSPEL TABERNACLE

PENTECOSTAL

REV. F. G. M. STORY, Pastor.

SUNDAY, APRIL 1

ARROW CREEK SCHOOL—2.00 p.m. Sunday School. Special object lesson for the children. 3 p.m.—Rev. J. E. Healey will bring the Easter message.

CRESTON—11.00 a.m., Sunday School and Bible Class. 12.00 a.m., Morning worship. Evangelistic service at 7.30 p.m. Subject, "He is Risen and Hath Appeared." An Easter message by the pastor.

MID-WEEK SERVICES—Tuesday 8.00 p.m., Bible study on Book of Ephesians. Friday, 8.00 p.m., Cottage prayer meeting.

THE CHURCH WITH A WELCOME! COME!

Lower Fares for

Easter

Between all points in Canada

SINGLE FARE
for ROUND TRIP

Going March 31 to April 1
Return leave destination by Apr. 2

FARE and one QUARTER

Going March 29 to April 1
Return leave destination by Apr. 3
(Minimum fare FIFTY cents)

Apply Ticket Agent

CANADIAN PACIFIC

Men's Shoes

Announcing a full line of

Work and Dress Shoes for Men!

Men's Black Elk Shoes —a tough wearing Work Shoe, easy fitting line with Chrome Soles, nailed and sewn. ***Exceptional value today at $2.95.***

Men's Dress Oxfords and Shoes.

See the Hunter's 16-inch Hiking Shoes.

V. MAWSON
CRESTON

POUND DISTRICT ACT

FORM B
SECTION 5

Whereas notice has been duly given of the intention to conustitute the following district as a pound district under the provisions of Section 3 of the "Pound District Act" viz: All that certain portion or tract of land in the Nelson-Creston Electorol District, in the vicinity of Alice Siding, more particularly described in Notice appearing in the British Columbia Gazette of January 25th, 1934 at pages 101 and 102

Aud whereas objection to the constitution of such proposed pound district has been received from eight proprietors of land within snch proposed pound district

Therefore notice is hereby given that the majority of the proprietors of land within the above described district must, within 30 days from the posting and publishing of this notice, forward to the Minister of Agriculture their petition in the form required by Section 5 of the "Pound District Act" or otherwise such proposed pound district will no be constituted.

Dated this 26th day of February, 1934.

K. C. MacDONALD.
Minister of Agriculture.

NOTE—The word "proprietor" in the "Pound District Act" means any holder or occupier of land under whatever tenure, or any superintendent, overseer, servant or other person acting for and on behalf of such holder or occupier.

Your Pocket

used as a bank has many disadvantages.

Money carried in it is easy to spend on trifles or may be lost or stolen.

Weekly deposits in our Savings Bank will accumulate rapidly.
Small or large accounts are welcome.

652

THE CANADIAN BANK OF COMMERCE

Capital Paid Up $20,000,000
Reserve Fund $20,000,000

Creston Branch — R. J. Forbes, Manager

Rennie's Seeds Always Grow

LAXTON'S PROGRESS

The best pea in cultixation. Grown everywhere as the main pea crop.

LITTLE MARVEL

The extra early pea. Ex.ellent flavor. Heavy cropper in this district.

FLOWER SPECIALS

XXX Ramona Strain of Giant Flowering Petunias : Exhibition Pansies : XXX Ruffled Spencer Sweet Peas and Giant Comet Asters in 5 and 10 cent packets.

FROM OLD QUEBEC—first flow Maple Syrup

Let us include your order for GENUINE MAPLE SYRUP. We are ordering the highest quality syrup—produced from orchards of mature rock maple trees.

Genuine Grimm, per 100 lbs—$23.50

Ontario Grown No. 1 Alfalfa Seed

Creston Farmers' Institute

Serves the Valley. : : Serves the Pass

GARDENERS!

BEFORE PLANTING A GARDEN

Dig or work well into the top six inches of soil ***Elephant Brand Complete 5-10-5 Fertilizer*** at the rate of 2 to 3 ounces (heaped teaspoons) per square yard. Use the lighter application if much manure is used. BARN MANURE is low in phosphate and it needs this high phosphate chemical fertilizer to make a balanced plant food.

For LAWNS
Use Complete 5-10-5 (Early Spring)
Ammonium Sulphate (During season)
"Fertilized grass keeps down weeds."

Other ELEPHANT Brand Complete Fertilizers
3-10-8 — 4-10-10
For ROOT CROPS.
6-10-10 LIGHT SOIL.
4-12-4 GRAIN.
4-8-12 PEAT SOIL.

For Heavier Soils
USE
ELEPHANT Brand AMMONIUM PHOSPHATES
3-14-0
16-20-0

MADE BY

The Consolidated Mining & Smelting Company of Canada
TRAIL, B.C. LIMITED

Local and Personal

35,000 eyed eastern brook trout eggs were deposited in Corn Creek by the fishery department last week.

Mrs. Clark of Winnipeg, Man., arrived at the end of the week on a visit with here daughter, Mrs. John A Fraser.

Creston will have no fall fair this year. This was decided at the annual meeting of the Agricultural Association on Monday night.

FOR SALE—75-foot building lot in Creston, about opposite new hospital. Also quantity of lath. Apply Geo. Nickel, Creston.

FRUIT RANCH FOR RENT—15 acres, fruit trees, raspberries and hay, married couple preferred. Apply Mrs. John Arrowsmith, Creston,

Miss Lillian Taylor, assistant pastor at the Full Gospel Mission, left on Friday for Kimberely to assist with the work at that point for a few weeks.

At the annual meeting of Creston Farmers' Institute Wednesday afternoon, W. S. McAlpine was elected president, with P. R. Truscott, secretary.

F. V. Staples returned on Thursday last from Kelowna, and reports peach trees in the extreme southern Okanagan as coming almost into bloom.

RANGE FOR SALE—All whi e enam el nickel trim range, with water front, used 18 months. West Kootenay Power & Light Company, Ltd., Creston.

Mrs. Harry Hewat and son, Wilfred, who have been on a visit with her par ents, Mr. and Mrs. F. LaBelle, left for Kamloops at the end of the week.

The Kootenay River is running considerably higher than the normal end-of-March flow—as much as four feet, according to reports from Bonners Ferry.

ST. STEPHEN'S

PRESBYTERIAN CHURCH

Minister: Rev. A. O. Thomson, D.D.

SUNDAY, APRIL 1

10.30 a.m.—Sunday School.
11.30 a.m.—Morning Worship. Subject: "The Ressurection of Christ Questioned and Corroborated."
7.30 p.m.—Evening Service. Sacred Cantata, "The Day of Resurrection," by J. Lincoln Hall, by an augmented choir.

A CORDIAL WELCOME TO ALL.

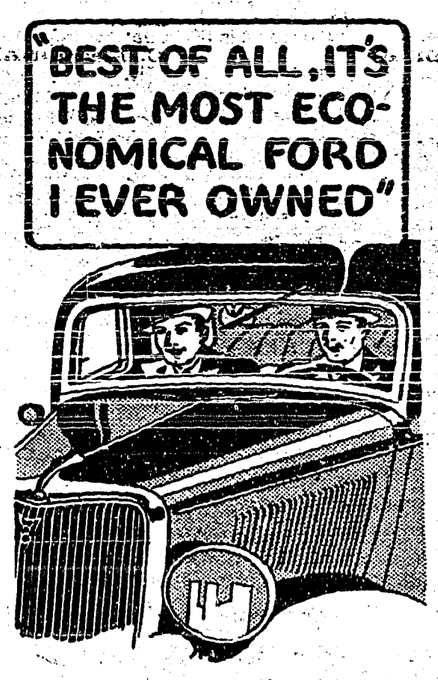

We admit that the power, speed and all-around performance of the new Ford V-8 are amazing — thrilling, in the full meaning of the word. But we claim there is nothing so satisfactory as this car's great economy. Owners tell us it costs less to operate and maintain than any Ford they ever owned. Gas and oil consumption is low; repairs are practically unknown.

CECIL MOORE'S GARAGE

FORD V-8

Ford

THE CANADIAN CAR

BUILDING LOTS—3 choice home sites in Block 20, west side Creston Avenue, opposite hospital. Apply E. Johnson or K. E. Paulson, Creston.

Notices are out for the annual meeting of shareholders of Creston Valley Co-Operative Association in Trinity United Church hall on Wednesday afternoon.

FOR SALE OR EXCHANGE—Reconditioned cars, Essex sedan Ford coupe, Chsvrolet coach, in first-class shape. price right. Connell Motors, Erickson.

J. D. MacDonald, of Trail, assistant general manager of West Kootenay Power & Light Company, Limited, was here on company business at the end of the week

Misses Marjorie Hamilton and Jean Henderson will represent Creston badminton club at the West Kootenay shuttle tournament which commences at Nelson to-morrow.

Trinity United Church Ladies' Aid were well pleased with their Easter sale of work and afternoon tea in the church hall on Saturday afternoon, at which the turnover was about $45.

Creston Valley Stockbreeders' Association meets in annual session Saturday afternoon, 31st, at 2 p.m., at the office of forester, J. P. MacDonald. C. Sutcliffe is the retiring president.

The annual meeting of Creston Tennis Club will be held at the town hall, at 8 p.m., Tuesday, April 3rd. All interested in tennis are invited. John Murrell is the retiring president.

The real springlike weather that prevailed up till Wednesday's small sized blizzard and snowfall got the baseball talent into action. Alice Siding players had their first workout on Sunday.

FOR SALE—2 horses and harness, wagon, democrat, plow, garden tools, kitchen cabinet, kitchen table, chairs, sealers, crock, potatoes, mower, cutter, water hose. A. Wisegarbar, Creston.

Mrs. Ben Byer and children arrived from Picture Butte, Alberta, on Friday, and are guests of Mr. and Mrs. Bob Byrne. Mr. Byer, who has been working at Anyox, arrived some days before.

It was announced at the end of the week that $32,000 has been appropriated for this year's upkeep of roads in the Nelson-Creston constituency, which is about the same as wa available last year.

Village tax notices were in the mails at he end of the week. The rate is still held at 12 mills, but wit the liquor profits and other grants gone it is doubtful if this favorable rate can be maintained beyond 1934.

Mr. and Mrs. W. M. Archibald were Spokane visitors a few days at the end af the week with their daughter, Mrs. J. M. Warren. A son (James Monroe) was born to Mr. and Mrs. Warren on March 19th in that city.

It is announced that (Rev.) N. G. Smith, who was student pastor of Creston Presbyterian Church last year, will this summer be in charge at Grand Forks. He has been at Knox College, Toronto, the past six months

The ideal spring weather that has been in evidence since the first of the month was temporarily terminated Wednesday morning when quite a gale from the north, followed by snow, was encountered, but temperatures were ild.

Members of Creston Curling Club were in session at the town hall on Thursday night devising a plan to finance the 1934 rink insurance and some expense incurred at the first of the season. Due the mild winter and no ice no fees were collected.

Last week's issue of the British Columbia Gazette announces the appoint ment of the following as commissioners for registering voters at Creston: A. L. Palmer, S. Hendren, W. V. Jackson, S. A. Speers, H. H. Taylor and Victor Carr.

Creston badminton club was at home to a number of shuttle players from Canyon at the Monday night session at Park pavilion, at which the honors were in favor of Creston. After play there was the social hour with Mrs. R. M. Chandler and Mrs. Lynne as tea hostesses.

Sixteen 600-egg incubators are now loaded up at the Farmers' Institute hatching. Plenty of orders are on hand to take care of the youngsters. The early hatch that came off this week indicates a promisi g season Customs hatch eggs realized 54 per cent. strong chicks.

Ed. Jordan who operates a trap line up Summit Creek was in town the latter part of the w ek, with part of his winter catch, which he disposed of to B. Weston, a Vancouver buyer, who was here. Jordan reports the winter's snowfall up Summit as about four feet less than last winter.

A dozen members of Boswell badminton club were guests of Creston club at a friendly tournament at Park pavilion on Wednesday evening, at which honors were slightly in favor of Creston. After play a supper was served by a committee of local club members in charge of Mrs. Telford.

The social event of the season is scheduled for Monday night at Park pavilion when the Hospital Women's Auxiliary are having the spring hospital dance, with a popular admission of 50 cents. The best local music, and each ticketholder has a chance to win one of two lucky cash prizes.

The ladies' softball talent was organized for the season at a well attended meeting Friday a ternoon. Mrs. Alfred Speaker was chosen as captain, and Mrs. Dune. Weston is secretary-treasurer. As usual the team will be known as the Wildcats, and practices will start as soon as the diamond at Exhibition Park is in shape.

WYNNDEL
PHONE 52L

QUALITY FIRST
CORRIE & SONS
GROCERS
WHOLESALE RETAIL

P.O. Box 31
CRESTON
PHONE 19

FRIDAY - SATURDAY - MONDAY

Soap Deal
3 cakes PALMOLIVE and 1 pkg Princess Soap Flakes, both for.... .18

CANADA PRIDE
MAPLE SYRUP
37-oz. tin—64c.

Gem Lye
per tin
12c.

Ellison's Craked Wheat
3½ lb. pkg. 2 for 29c.

Bean Guessing Contest
Watch our windows.

Quaker Oats
China 29c.

Hot Cross Buns, dozen . . 25c.
McGavin's Bread - 4 LOAVES Fresh Daily 25c-

FOR SALE OR TRADE—McCormic-Deering cream separator. McCormic-Deering 3½ x 3 wagon gear. Chatham 3¼ x 3 wagon gear. 12-blade Deering disc harrow, 6-blade John Deere disc harrow. 7½ ft. International field cultivator. Baby carriage. Quantity Swede turnips. V. M. Vasseur, Little Ave., Creston.

Earl Christie left on Tuesday for Vancouver. He has a position in prospect and also hopes to figure in coast baseball the coming season. For the past few years he has been id ntified with baseball and has played a flashy game at shortstop as well as at the bat for Creston senior baseball team, and should be able to hold his own in any company.

The finest musical treat Creston has had in years will be presented at Trinity United Church on Tuesday evening, April 3rd, when the boys' choir of St. Paul's Church, Nelson, will be here and will offer a programme featuring most everything in the musical line, along with a few literary numbers. The admission is 35 cents, and programme commences at 8 o'clock.

Easter Sunday evening, April 1st, the sacred cantata, "The Day of Resurrection," by J. Lincoln Hall, will be presented at St. Stephen's Presbyterian Church. Soloists in the augmented choir will be Mrs. T. Lacey, Mrs. R. Hassard, Mrs. H. Langston, Mrs. G. Kelly, Miss L. Barner and Mr. H. Langston. The cantata is in two parts and forms a short evening of sacred praise of chorus, quartettes and solos. The public cordially invited.

Wynndel

Mr. Hanson was a Cranbrook visitor last week.

Geo. McInnis is at present in the Lardeau where he is commencing logging operations.

C. Robinson of Nelson was renewing acquaintances here last week on a business visit.

The K.K. Klub Easter dance is billed for Friday night, April 6th. Walde orchestra music.

Mr. and Mrs. Nick Rollick returned to their home at Blake last week, after a few days here with the latter's parents, Mr. and Mrs. Glasier.

Sam Moon and A. F. Rudd were at Creston Monday night for the meeting of Creston Valley Agricultural Association at which it was decided not to have a fal fair in 1934.

Rev. A. Walker was here for United Church service on Sunday morning, and in the afternoon Rev. M. T. C. Percival was here for Anglican worship. At the atter service the infant daughter of Mr. and Mrs. R. Andestad was baptized.

Kaslo Kootenaian: George McGinnis, of Wynnde was in town on Saturday en route to the Lardeau district. He had two trucks loaded with equipment which went north to Argenta on the boat and will commence logging operations there at once. Seven men will be put to work immediately getting things in readiness for a large crew later on. There is a rumor that a mill will be operated.

The military whist under the direction of the K.K. Klub on Wednesday evening last was quite a success. 18 tables were in pl y. Russia was the winning table, with 62 flags to its credit, and the players were M. Hagen, Lee Anderson, A. Lombardo and C. Payette. Belgium made but 23 flags and took the consolation prize. It was handled by Mr. and Mrs. Martello, Miss Eileen Heap and Syd. Rodgers, all of Sirdar. Supper was served and then a short dance to music by Messrs. Ness and Waldo of Creston.

Tennis club meeting was held in the hall Tuesday last and was very well attended. President John Wigen was in charge, A. E. Towson acting as secretary. The financial statement showed a small balance. Doug Butterfield was elected president; Ed. Hulme, vice-president, with D. Taylor, secretary. 12 men expressed their intention of joining and it looks as if tennis is to stage a comeback here Work is to commence at once in getting the court in shape and it is hoped to have it in shape by the end of the week.

Steady Heat in Your Home
Insures Better Health

Don't gamble with your health by having varied temperatvres in your home when you can get

Galt Coal. Wildfire Lump
Michel Furnace

TRUCKING and HAULING—Large or small jobs given prompt attention.

H. S. MCCREATH
COAL, WOOD, FLOUR, FEED

Spring Improvements

Doing any building? Putting in any new walks? Fixing up the driveway? Anything you want hauled away? If it is SAND or GRAVEL, or prompt and satisfactory service at any kind of haulage, give us a trial. Charges are modest.

IN FUEL we are doing our best to give you value for your money in CORBIN WASHED COALS and JEWELL.

Plenty of Dry Firewood; any length

CRESTON TRANSFER
P.O. BOX 79 ALBERT DAVIES PHONE 13

Choice Local Fresh Killed Beef
Local Lamb and Mutton
Grain fed Pork and Veal

Spare Ribs Tripe Liver Hearts
Corned Beef Tongues Pickled Pork
Whitefish Salmon Halibut Cod
Finnan Haddie Kippers

BURNS & COMPANY, Ltd.
PHONE 2

RUGBY FOOTBALL and
Large Klenzo Tooth Paste
Limited supply. BOTH FOR—
95c.

Easter Cards, Serviettes, Candy, Novelties

CRESTON DRUG & BOOK STORE
GEO. H. KELLY
THE REXALL STORE

COLDS THAT HANG ON
Coughs that rack the whole system— there's a job for
SCOTT'S EMULSION OF COD LIVER OIL
13-33
SCOTT'S EMULSION
RICH IN VITAMINS

WORLD HAPPENINGS BRIEFLY TOLD

It is possible that an open season for prairie chicken shooting may be declared all over Alberta this year.

Third reading was given in the House of Commons to a bill approving ar arrangement for 99 years for joint use of railway tracks and station facilities at Quebec city by the Canadian National and Canadian Pacific railways.

The little cottage in Toronto where Mary Pickford, noted film star, was born, is to be used as a tea room. City council has granted the application of A. Trudelle to operate a tea room there.

"Unified control" of all United States transportation, bringing motor and waterway traffic under the Interstate Commerce commission, was recommended in the report of the transportation conference of 1934.

Over 43,000 more hogs were graded in Canada during the first 10 weeks of this year than in the corresponding period of last year, namely, 657,811 in 1934; 614,687 in 1933.

J. H. Parkin of the National Research Council, Ottawa, states that a new type of aeroplane designed especially for service in mining fields, had been tested at the council's laboratories and was now under construction.

Reduction of freight rates on coarse grain shipped east and west from the prairie provinces to a level approximating the export rate will be urged upon the Dominion government, if a resolution proposed by Premier Brownlee is passed by the Alberta legislature.

Sea serpents are not known to exist, Prof. J. R. Dymond, assistant director of the Royal Ontario Museum of Zoology, stated in a lecture at Toronto. "Those that have been reported and have been scientifically investigated," he said, "have been proved to be cases of mistaken identity."

An unnamed Chicagoan is scheduled to pay an income tax this year of $1,593,633.96, indicating he made from $4,000,000 to $5,000,000 in 1933.

Plans for the release and return to their homes at Brilliant, B.C., of 500 Doukhobor prisoners now in Piers Island penal colony, have been completed by the British Columbia and Dominion governments.

Confines Cooking Odors
CANAPAR Cookery Parchment
Improves flavour of meats, fish and vegetables. Pays for itself many times over. All dealers, or write—
Appleford PAPER PRODUCTS LIMITED
HAMILTON, ONTARIO

WEEKLY NEWSPAPER PLANT
Weekly newspaper plant for sale in Central Saskatchewan. Will give terms to good responsible man. Apply to
Toronto Type Foundry Co., LIMITED
Winnipeg Manitoba

Women Study Prospecting

Class Conducted At University Of Manitoba Is Growing

Ever widening their field of interest and activity, women of Winnipeg have entered the prospecting field. Seven women prospectors in embryo attended the first short course for miners conducted by Dr. G. M. Brownell of the geology department, University of Manitoba, and still more registered for the second section.

The first seven finished the initial lessons and received certificates from the department of mines. At present their knowledge is academic, but there has been some talk of an expedition in the spring for practical work.

One woman prospector is actually doing location work in Manitoba. She is Miss Kathleen Rice, honor graduate of Toronto University, who is located at Herb Lake. Miss Rice is a prospector in the real sense of the word, driving a team of huskies, wearing hob-nailed boots and well equipped to care for herself in the wilderness.

By Ruth Rogers

TO VIE WITH SPRINGTIME YOUTHFUL MODEL COMBINES NAVY BLUE WITH BRIGHT GREEN

Exceptionally youthful, smart and wearable is to-day's jacket dress pattern.

The skirt and the jacket are navy blue crepe silk. The bodice of the dress that is attached to the skirt is in bright green and navy crepe print. Its cunning frilled collar reflects the new wind-blown idea.

Its as easy as A, B, C, to fashion it.

Another scheme is lightweight tweedy woolen in beige with brown fleckings with the bodice of the dress of brown necktie silk with wide stripes of beige.

Style No. 589 is designed in sizes 14, 16, 18 years, 36, 38 and 40 inches bust.

Size 16 requires 3⅞ yards of 39-inch material with 1¼ yards of 39-inch contrasting.

Price of pattern 20 cents in stamps or coin (coin is preferred). Wrap coin carefully.

How To Order Patterns

Address: Winnipeg Newspaper Union, 175 McDermot Ave., Winnipeg

Pattern No. .... Size ....

Name ....

....

Town ....

....

Best for You and Baby Too
Baby's Own Soap
10 cents Individual cartons

Little Journeys In Science

SNOW

(By Gordon H. Guest, M.A.)

Snow, so common in Canada, is seldom found south of 36 deg. north latitude, except in regions modified by high altitudes. Snow consists of particles of frozen moisture which result when the air is cooled below the freezing temperature. A cluster of such crystals is called a snowflake. Hail and sleet are raindrops which have been frozen in their journey through the air, but snowflakes are produced when the vapor in the air crystallizes. A snowflake becomes larger in falling through the air because it condenses additional moisture in its descent. They are larger in mild weather than when it is very cold.

Snowflakes assume a great variety of beautiful forms and over a thousand different kinds have been observed. They are seen to the best advantage under the microscope when they are collected on a black surface. The finest forms are found in the polar regions. The star shape is the most common. Some come as hexagonal plates and others as hexagonal prisms.

The "snow line" is the edge of the area of perpetual snow, above which the ground is covered with snow all the time. The latitude regulates the altitude of the snow line. For example in the Himalayas, Lat. 31 deg. N., it is 17,000 feet; in the Rocky Mountains, Lat. 43 deg. N., 12,465 feet; in Norway, Lat. 70 deg. N., 3,400 feet. Generally, that side of a mountain range which is exposed to the prevalent wind has a lower snow line than the opposite side. In the polar regions the snow line approaches the level of the sea.

Snow is a non-conductor and thus it forms a protective covering for mother earth, keeping the temperature of the ground from dropping to an extent that would destroy seeds and plants. The snow melting on the mountains furnishes water for irrigating arid lands, and supplies the rivers with water in the summer. Glaciers are simply huge masses of ice and snow. The first mention of "red snow" was made by the great writer Aristotle, who discovered deposits of it on high mountain tops. In the Arctic regions it is most abundant and is due to very small vegetable organisms.

Newest Dental Chair

Patient Hears Music And Forgets About Being Afraid

A dental chair which its inventor believes the patient will climb into without dread was demonstrated in connection with the Chicago Dental Society's annual convention.

Dr. Elmer S. Best of Minneapolis said its development was due to experiments which revealed to him that music had powers also to charm away that mental shrinking with which most people regard their session in dentists' chairs.

Applying his idea, he has worked out a plan whereby a wire connection brings music from a cabinet through the dental chair's head piece to amplifiers which press against the patient's mastoid bones. The patient absorbs the music through the bones and the contrivance can be tuned so low that the music is inaudible in the room.

He said children became so completely interested in the music that frequently they have forgotten their teeth were being worked upon.

IT'S LIVER THAT MAKES YOU FEEL SO WRETCHED
Wake up your Liver Bile —No Calomel necessary
For you to feel healthy and happy, your liver must pour two pounds of liquid bile into your bowels every day. Without that bile, trouble starts. Poor digestion. Slow elimination. Poisons in the body. General wretchedness.
How can you expect to clear up a situation like this completely with mere bowel-moving salts, oil, mineral water, laxative candy or chewing gum, or roughage? They don't wake up your liver.
You need Carter's Little Liver Pills. Purely vegetable. Safe. Quick and sure results. Ask for them by name. Refuse substitutes. 25c. at all druggists.
54

SUNDAY SCHOOL LESSON

APRIL 1

THE RISEN CHRIST

Golden Text: "If then ye were raised together with Christ, seek the things that are above, where Christ is, seated on the right hand of God." Colossians 3:1.

Lesson: John 20:1-16.

Devotional Reading: Ephesians 1:15-23.

Explanations And Comments

Mary Magdalene at the Tomb of Christ, verses 1, 2. On Sunday, the first day of the week, Mary Magdalene came early, while it was still dark, to the tomb where the body of Jesus had been laid on Friday. She is called Magdalene from the village of Magdala, north of Tiberias, which was her home: see Mark 16:9. There were others with her, as the "we" in the next verse indicates, and they had come to embalm the body of Jesus (Mt. 28:1; Mk. 16:1; Lk. 24:1. 10). A stone had been placed over the entrance of the tomb (Mt. 15:46) and sealed (Mt. 27:66). They found the stone removed.

Jesus Reveals Himself to Mary Magdalene, verses 14-16. "John's insight taught him first to conclude that his Lord had risen: Mary's want taught her Lord first to satisfy it," for as she turned she beheld Jesus standing. But she did not recognize him. The Synoptists (Mt. 28:17; Mk. 16:12; Lk. 24:16, 37) and John in 21:4 speak of his form as altered; Mary's eyes, moreover, were dim with tears. "Woman, why weepest thou, whom seekest thou?" Jesus questioned.

"They were the first words of the Risen Lord. It is so easy to imagine that the first utterance of the Conqueror of death would have been different—some command or rebuke to his apostles, some great declaration of victory. No; it is an inquiry concerning a woman's sorrow, and a womans quest. It is as if our Lord was declaring that, his own pain and grief forever past, he still cared more for the griefs and struggles of mankind than anything else." (R. C. Gillie).

"Mary," said Jesus, and "Rabboni," Master, she cried. Rabboni was the Galilean term for Rabbi. "There is much just in a name when pronounced by a person capable of feeling deeply. There may be more expressed in a name than could be expressed in volumes, just as there may be more in a moment than can be expressed in a lifetime. So it was when Jesus called Mary by name, and she called him Master" (Edward Everett Hale, Jr.).

"Touch me not," said Jesus as Mary would have grasped his feet in adoration. "The words were spoken to teach Mary that there was a far higher way of touching Christ than with the hand of flesh; the truer way to lay hold of Christ was by the grasp of faith" (Augustine). "For I am not yet ascended unto the Father," he added. The old, familiar fellowship was not to be renewed, only after his ascension a new and spiritual communion would be established between him and his followers. "But go"—you have gazed long enough at the empty tomb—"go and make known the wonderful fact that its Occupant has risen."

Proves The Workmanship

Three Men Can Lift Perfectly Balanced Bridge Span

There is another example of the excellence of British bridge building in Middlesbrough, in the north of England. This is a link in the new road between Yorkshire and Durham. It crosses the river Tees and has to allow large ships to pass up to Stockton. So the bridge span has to be 120 feet above the water level when fully raised. It is the lifting of this span that proves the workmanship, for it weighs 2,600 tons. At a test the balance proved so perfect that three men working by hand-power on ordinary hand-pulleys lifted this centre span to the top of the towers easily. Of course, the process of raising the span is to be achieved by electrical machinery, the manual labor is only an emergency measure, as a motor engine also can lift the 2,600 tons of steel.

Weight Of Million In Gold

The weight of a million dollars in gold would depend upon the fineness of the gold and whether it were in form of gold coin or new gold. A million dollars in United States gold coins would weigh 53,50 ounces as there are 25.8 grains of nine-tenths fine gold to the dollar. At the present R.F.C. gold price it takes about 28,000 ounces of newly mined gold to be worth a million dollars.

When you have passed Selfishness, Untruthfulness, Jealousy and Egotism then Success is the next station.

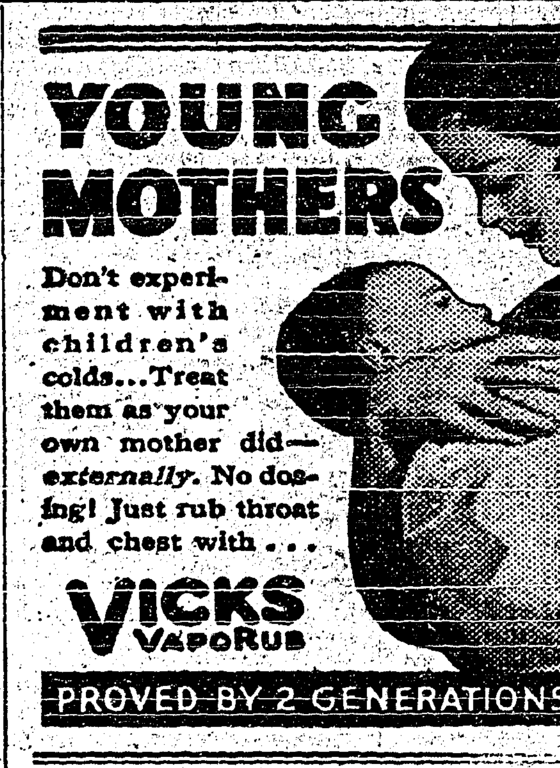

What Motorists Pay In Taxes

Automobilists Contribute More Than 27 Per Cent. To Revenue

More than 27 per cent. of the total revenues collected by the governments of the different provinces of Canada is contributed by owners of automobiles in the form of taxes on gasoline and license fees. This information is disclosed in a report just issued by the Canadian government bureau of statistics.

The report states that the total amount paid by automobile owners to the provincial treasuries in the fiscal year 1932-33 was $45,499,458, of which gasoline taxes accounted for $24,948,280 and $20,551,173 was in license fees.

In the province of Ontario 35.9 per cent. of the total government revenue is paid by motorists; in Quebec, 32 per cent.; in Nova Scotia, 27.2 per cent.; in New Brunswick, 27.3 per cent.; in Alberta, 24.1 per cent.; in Prince Edward Island, 22.7 per cent.; in Saskatchewan, 19.8 per cent.; in British Columbia, 17 per cent. and in Manitoba, 15.45 per cent.

Economic Survey Of Land

Saskatchewan To Take Inventory Of All Land Resources

Plans for the conduct of a land economic survey to accumulate facts upon which to base future agricultural development of Saskatchewan was announced by Hon. J. F. Bryant, K.C., minister of public works.

"We propose taking an inventory," he said, "of all land resources as a basis of land use, in order to indicate the crop areas and their limits, and to classify soils on the basis of their agricultural value."

Occupied farm lands which are used for purposes for which they are not physically or economically adapted, and are no longer capable of yielding a reasonable return, he said, must be classified and used for the purpose for which they are best adapted, according to a carefully planned programme of land utilization.

"I have heard of only one man who was not spoilt by being lionized," remarked a wit.

"And who was he?" asked the "goat".

"The Prophet Daniel, sir," was the response.

DENICOTEA CIGARETTE HOLDER
DENICOTEA Cigarette Holder absorbs the nicotine, pyradine, ammonia and resinous and tarry substances found in tobacco smoke.
Complete holder with refills — $1.00 postpaid, or from your Druggist or Tobacconist. Dealers wanted everywhere.
NOW OBTAINABLE FROM
The T. Eaton Co. Limited
Liggetts Drug Stores
Moodey's Cigar Store
O. G. Whebby
Rutherford Drug Stores
Ross Meiklejohn
DEALERS WANTED
CHANTLER & CHANTLER, LTD.
Canadian Distributors,
49 Wellington St. W.
TORONTO, ONT.

WIFE'S DELIGHT AT HUSBAND'S LOSS

30 Pounds of Fat!

Here is something all wives of fat men will be glad to know. It is the experience of a woman whose husband recently weighed 230 lbs. She writes:—

"I really feel I must write and tell you that, after taking Kruschen Salts for nearly 3 months, my husband has got his weight down from 230 lbs. to 200 lbs. This has been achieved by nothing else but Kruschen. I am too heavy also, and I started taking Kruschen only three weeks ago. Already I have got down from 153 lbs. to 144 lbs. We are delighted."—(Mrs.) C.

Kruschen combats the cause of fat by assisting the internal organs to perform their functions properly—to throw off each day those waste products and poisons which, if allowed to accumulate, will be converted by the body's chemistry into fatty tissue.

OCCASIONAL WIFE

By EDNA ROBB WEBSTER

Author of "Joretta," "Lipstick Girl" Etc.

SYNOPSIS

Camilla Hoyt and Peter Anson, young and in love, marry secretly, deciding to live their own lives apart until Peter is able to provide for her. Peter is a young, struggling sculptor trying to win a competition for a scholarship abroad and Camilla is the adopted daughter of a wealthy family. She is not to inherit money when she comes of age and so is studying commercial art in the hope of landing an agency job. Others in the story are Avis Werth, another wealthy girl who is trying to win Peter, Sylvia Todd, Peter's model, and Gus Matson, his former roommate with whom he has quarrelled. At a party at an exclusive club Peter entertains Camilla's guests with impersonations. When the rest of the members of the party go to a cabaret to continue the gaiety, Peter and Camilla slip off to the beach by themselves and fall asleep on the sand. When they awake it is early morning and Avis and another boy are standing near them. This makes it necessary for Camilla to announce before the party that she and Peter are married. Bowman and Weeks, an advertising agency, where Camilla has submitted some of her work, send for her and tell her they have a new account which requires unusual treatment of juvenile art. To Camilla's surprise she learns that the account is that of her foster father's company, which has decided on an extensive campaign to bolster up lagging business. The critics were enthusiastic about her work, and Mr. Weeks offers her a salary of $50.00 a week to start and a prospect of having it doubled. She goes to keep a dinner engagement with Peter. She tells Peter of her good fortune in securing employment. Mrs. Hoyt is also informed that Camilla has obtained work and is going to leave the Hoyt household. Avis Werth rents a studio on the same floor as Peter, and invites him to have lunch there. He accepts reluctantly, but is favorably impressed with his visit.

(Now Go On With The Story)

CHAPTER XXXVI

In the meantime, Camilla was absorbed with her new work. She lived with, by and for it. She sketched and planned at the office all day, was on the alert for new ideas and characteristics in her public contacts. She visioned her Tiny Tots in their amusing exploits while she followed Rose's patient instructions regarding her share of the household tasks, went to sleep with them in her thoughts.

Of course, she thought about Peter, too; the thoughts squeezed in deliciously with the crowding, peremptory ones that demanded most of her attention, much as Peter's thoughts of Camilla trespassed into his working hours.

She saw him occasionally, too, but not as often as formerly. It would not always be like that, they told themselves and each other, with blithe words and wistful hearts. Just now, the paramount issue for each of them was to make a temporary success which would develop a greater future.

Camilla believed that if she made good in the first months of the Wheatheart Cereal campaign, the future would smooth itself out into days less arduous and anxious, when she might devote much more of herself and her time to Peter. The first terms of their marriage plans had been that nothing should interfere with their individual ambitions. Those terms were unequivocal and each adhered bravely to them, even though the effort cost them incalculable hours of loneliness and longing.

But, as every plan has its salient advantages, it has its weaknesses, also. It never occurred to either of them that the very stimulus of human companionship and relaxation of leisure hours which they were denying themselves in the satisfaction of each other, they were absorbing from others less gratifying.

While Camilla thought that she was contributing more inspiration to Peter's work by leaving him alone; and he believed that because he could not take care of her, he had no right to expect her to share his meager, anxious existence, had they only been as wise as they believed they were, she would have realized that nothing could have contributed so richly to his inspiration as herself, and he would have known that, loving him as she did, every meager, anxious hour of his life that she did not share was a precious jewel lost somewhere along the way to regret.

The first cloud of discord between them appeared on the horizon when she had been working at the office for a month and was gaining confidence in herself rapidly. She had arrived at the studio one Sunday afternoon earlier than Peter had expected her, and found him working on a large color advertisement for a transportation company. Her reactions were due not so much to the fact that he was doing the work, but to her surprise that he had said nothing to her about it and seemed reluctant even then to tell her about it.

He had kissed her rather perfunctorily in greeting and hastened to dispose of his work. Usually, he proceeded with whatever he was doing when she interrupted him.

"Did I disturb you by coming in early?" She was contrite. "I'm sorry. It was such a glorious afternoon and there wasn't another thing to do at the apartment—oh, I am getting to be a very efficient housekeeper—and I just couldn't wait longer to see you," she confessed finally.

"That's more like it," Peter laughed, clapping her to him suddenly and looking down into her deep eyes, tenderly. "Of course, your coming earlier doesn't disturb my work. It does me, though. You are more lovely every time I see you, and that isn't often enough, precious. I was only trying to keep busy so the time would pass more quickly until you came. How's everything?"

"Wonderful, Peter. I'm sure my work is going over big—I just have a hunch it is, because I'm so happy over it, I guess. I am happier every day." Her face glowed with a reflection of her felicity.

As if a chill had suddenly cooled his ardor, Peter's eyes grew somber and a mask of gravity dropped down over his face. His words seemed to Camilla to come suddenly from far away. "The less you see of me, the happier you are." He laughed a little, but it was a mirthless attempt to conceal the bitterness of the jealous male who is helpless to defend himself. Such jealousy is always both unreasoning and unreasonable.

Peter drew away and began to gather up his working materials from the table with swift movements. Camilla wondered frantically if she only imagined the sudden change in his manner. She made a desperate effort to sound casual when she asked, taking off her hat and jacket, "What's this you are doing now?"

"Oh, nothing much," evasively.

"Something new, isn't it?" She approached the table and saw that the huge card was a soft-tone photograph of a bus terminal which Peter had been tinting with water colors. Camilla looked up at him inquiringly.

He flushed slightly and did not meet her eyes. "Oh, you will say it's kindergarten stuff compared with your advertising copy. I wasn't going to show it to you. I'm only doing it for the cash, so I can hold out with my work for the rest of the month."

"Why, of course—why shouldn't you do it, if you can spare the time? It looks fine—for what it is."

"For what it is," he agreed tonelessly.

"Why, Peter, what's the matter with you?"

"Oh," impatiently, "it tears me to pieces to have to grub like that for a little money. It isn't that I mind the extra work. I'd rather dig sewers, for that matter. Only I have to save my dignity—if any—by staying in the art line—if by any contortion of the imagination anyone could call that art." She knew that his bitter impatience was a culmination of overwork and anxiety. But the effort which she made to soothe his resentment was like touching a match to a fuse.

"Oh, Peter, it's a rotten shame that you have to humiliate your own pride and sacrifice your precious time for the sake of a few paltry dollars, while some people have so much wealth they can't even think up ways to use a fraction of it."

"No use to talk about that. The world's been like that ever since it was started long enough for some to get ahead in the race. Those in the rear are either poor runners or victims of circumstances one way or another. They're carrying too much lead or got a bad break. Some will catch up in time, some of the leaders get behind; but they can't all come in first, or even second or third."

"I know, but even a thoroughbred needs a fair chance. Too much of the time, the race is 'fixed'."

"Sometimes I feel that way, too, but I'm going to keep up the pace until I reach the tape and find out."

"Of course you will—and you may be the one to break it." She smiled encouragement and stroked his cheek fondly. He had dropped into a chair and pulled her down beside him as they often sat while they talked.

"But there is so much lack of balance and futile waste of real talent," she continued. "I was just thinking of the time Mother Hoyt was at her wits' end to know what to give dad for his birthday. Not that she particularly desired to give him anything, but it was one of her pet customs to remember anniversaries with impressive and appropriate gifts. He had everything and more than he needed. But she finaly hit upon the idea of a gold keytainer.

"I went with her to the jewelers' when she bought it, and remember that I thought it was silly to pay so much for a thing that looked no better than the average metal keytainer, though I was quite young then. It cost a hundred dollars, but that was only the beginning of the idea. She had his keys copied in solid gold to go with it and each of them engraved with his monogram. I believe the whole thing cost the trifling sum of five or six hundred dollars.

"Did he like it?" amused.

"He had to seem appreciative. But I'll bet he never used his keys again without thinking how many boxes of Wheatheart Cereal profit they represented."

"Well, you have to consider that from another viewpoint, too," he conceded. "I'll bet that jeweler and the locksmith who made the keys, and the metallurgists and all the workmen involved on down the line were thankful for her extravagant whim. Maybe there was even a poor, struggling sculptor somewhere along the line who profited a little by the transaction, indirectly. That's what wealth is for, to keep the ball rolling along so everyone can have a grab at it. That's what most of the trouble is now. Too many people have stopped playing the game and are waiting for the other fellow to begin while they watch from the sidelines."

"I'm glad you gave me the idea that the gold keytainer might have done someone good, after all. I never thought of it that way."

"Sure—like the fellow down the street here who runs the little flower shop. He was telling me yesterday that he used to count big on orders for the patients in the hospital across the park, but lots of those orders are killed now because someone got the idea that flowers were an extravagant luxury in the depression. They think they are being noble to refuse to accept flowers and have the money added to charity funds. Clubs, societies and individuals are taking it up. And where does that get 'em? More charity for the shiftless and less work for people who want to make an honest living! Funny how minds follow the leader blindly, like sheep. No matter what kind of a silly idea jumps over the fence, a whole flock follows."

"But don't you think that's rather sweet to know that the money which might have bought flowers for you that you don't need, is feeding some poor child?"

"No, I don't. Look here, what good does that do if the kid's father had been driving a truck for a florist and lost his job because everybody quit buying flowers? Not only the driver is involved, either. There's the florist and his employes, the growers and their gardeners, the seedsmen, the flower box manufacturers—it's endless. Suppose I worked in a flower shop or a greenhouse to get by while I'm studying. I've done almost everything. Its' all the same principle."

Camilla mused. "Why, that's right. I never thought of it that way before. No wonder the world gets mixed up every so often. It's an awful tangle, isn't it?"

"It's a million tangles all snarled up."

So far, the discussion had been impersonal enough, but it was Camilla's next remark that caused the spark.

(To Be Continued)

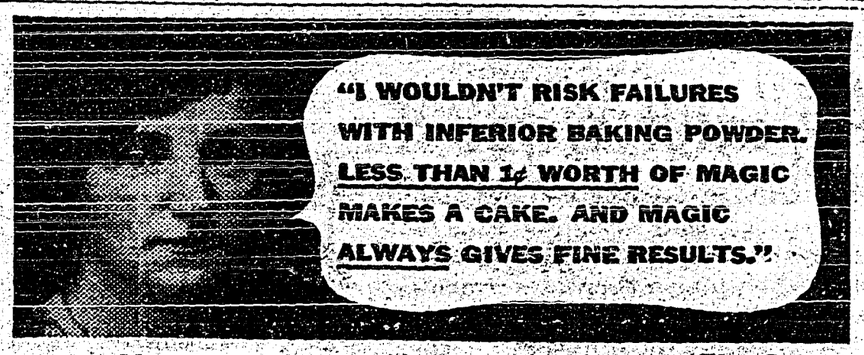

says MRS. JEANNE MCKENZIE, whose cakes have won First Prize at two Canadian National Expositions, Toronto

MAGIC BAKING POWDER costs so little—and it gives consistently better baking results. Actually *less than 1¢ worth* of this fine-quality baking powder makes a good big cake. It doesn't pay to take chances with inferior baking powder. Bake with Magic and be sure!

MAGIC

MADE IN CANADA

"CONTAINS NO ALUM." This statement on every tin is your guarantee that Magic Baking Powder is free from alum or any harmful ingredient.

Prince Weds Commoner

Grandson Of Swedish King Gives Up Royal Rights

A romance like a fairy tale of fiction came true with the wedding of Sigvard, Prince of Sweden, Duke of Uppland and grandson of the Swedish king, to the beautiful Fraulein Erika Patzek, 22-year-old daughter of a Berlin industrialist.

The 26-year-old prince—like Lennart, his cousin — abandoned his princely rights for a romantic union with the German actress.

They were married in the large council chamber of Canton hall, instead of in the small registry office, despite the fact a municipal election was being held in the building.

The tendency to streamlining in automobiles has made it necessary to re-design even the incandescent lamp bulbs in headlights.

Too Much "Party" Last Night

Too Much Food,
Late Hours,
Smoky Atmosphere

YET—*This Morning No "Acid Headache"—No Upset Stomach*

Scientists say this is the QUICKEST, SUREST and EASIEST way to combat FEELING THE EFFECTS of over-indulgence—the most powerful acid neutralizer known to science. *Just do this:*

TAKE—2 tablespoonfuls of Phillips' Milk of Magnesia in a glass of water BEFORE bed. In the morning take 2 more tablespoonfuls with the juice of a WHOLE ORANGE. That's all! You'll feel great!

Or take the equivalent amount of Phillips' Milk of Magnesia tablets. Each tablet is equal to a teaspoonful of the liquid.

Get genuine Phillips' Milk of Magnesia in the familiar liquid form, or the new, marvelously convenient tablets. Be sure it's PHILLIPS' . . . the kind doctors endorse.

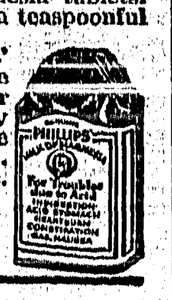

NOW IN TABLET OR LIQUID FORM
25c and 50c Sizes
MADE IN CANADA

W. N. U. 2039

HERE'S THAT QUICK WAY TO STOP A COLD

Take 2 Aspirin Tablets.

Drink full glass of water. Repeat treatment in 2 hours.

If throat is sore, crush and dissolve 3 Aspirin Tablets in a half glass of water and gargle according to directions in box.

Almost Instant Relief in This Way

The simple method pictured above is the way doctors throughout the world now treat colds.

It is recognized as the QUICKEST, safest, surest way to treat a cold. For it will check an ordinary cold almost as fast as you caught it.

Ask your doctor about this. And when you buy, see that you get Aspirin Tablets. Aspirin is the trademark of The Bayer Company, Limited, and the name Bayer in the form of a cross, is on each tablet. They dissolve almost instantly. And thus work almost instantly when you take them. And for a gargle, Aspirin Tablets dissolve so completely they leave no irritating particles. Get a box of 12 tablets or a bottle of 24 or 100 at any drug store.

DOES NOT HARM THE HEART

ASPIRIN TABLETS ARE MADE IN CANADA

GENERAL ELECTRIC

Agitator Washer

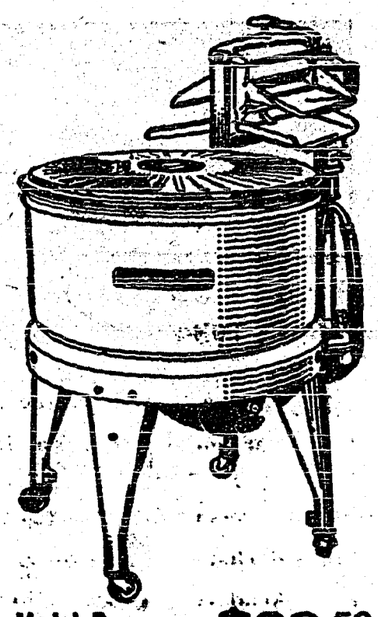

An exceedingly low-priced washer that renders excellent service. The modern agitation method assures a thorough washing action. The Tub will accommodate approximately 6 pounds of clothes.

The wringer is adjustable with safety lever and highest quality cushion rubber rolls. The gear drive insures the ultimate in iffic-iency and trouble-free operation.

Costs only TWO CENTS AN HOUR to operate

Model U $89.50

THE HOME OF ELECTRIC SERVANTS

West Kootenay Power & Light Co. Ltd.

CANYON STREET CRESTON, B.C. PHONE 38

THE FRIENDLY STORE

YOU CAN DEPEND ON

HIGH QUALITY. CASH AND CARRY PRICES
SERVICE—TELEPHONE. FREE DELIVERY.
FULL VALUE FOR EVERY DOLLAR SPENT.

SODAS, Wooden Box, *per box*	$ .34
SKIM MILK CHEESE, 2 lb. box	.39
TAPIOCA Pudding Powder, pkg	.12
JAM, K.C. Red Plum, per tin	.47
PINK SALMON, Pink Seal, per tin	.12
PEAS, Blue Ridge, Ungraded, per tin	.11
SOUPS, Aylmer, 3 tins	.25

WE DELIVER

Creston Valley Co-Operative Assn.

Phone 12 *CRESTON*

LET US INSTALL that Extra Light or Switch

—NOW. It will pay for itself in added convenience.

Leave your Storage Batteries here for Charging; Low price now:
6 Volt..... 85c. 2 Volt..... 45c

RADIO REPAIRS A SPECIALTY.

NESS ELECTRIC

JUST AROUND THE CORNER

Fort Garry Tea and Coffee

is making friends everywhere

The TEA is an India and Ceylon Blend Orange Pekoe, at per lb	*55c.*
The COFFEE is of choice quality, steel cut and vaccum packed, at per lb	*55c.*

Special for $1.20

The above *One Pound Tea* and *One Pound Coffee* with *Tea Cup and Saucer—ALL THREE Special for $1.20*

CRESTON MERCANTILE

GROCERIES COMPANY LTD. HARDWARE

Local and Personal

WANTED—Spring tooth harrow. Tom Yerbury, Camp Lister.

FOR SALE—Coal brooder, 900 chick size, $10. Tom Yerbury, Camp Lister.

Order your Easter lilies, pot plants and cut flowers at Cook's Greenhouse, Creston.

FOR SALE—Fordson tractor and plows, in good shape. Connell Motors, Erickson.

The Presbyterian Ladies' Aid April meeting is on Friday, 6th, at 3 p.m., at Mrs. Henderson's.

FOR SALE—Jersey heifer, 2½ ye rs old, freshen about April 7th. F.H.Jack son, Hillside Road, Creston.

PIANO FOR SALE—Mason & Risch, used only a short time, cost $750, for sale at $225. S. A. Speers.

FOR SALE—Lathaw raspberry canes. healthy stock, can supply any quantity desired. E Miloux, Creston.

Trinity United Church Ladies' Aid April meeting is at the home of Mrs. W. Fraser, Thursnay, 5th, at 3 p.m.

FOR SALE—Bees, any number of colonies up to 25. Price is right as I am overstocked C. Clay, Creston.

Auto going to prairie, room for two passengers to Alberta and Saskatchewan. Enquire Chas. Raymond, Creston.

SEED POTATOES—Early Ohio, $2.25 per 100 lbs. Netted Gem, $1.50 per 100 lbs. Mrs G. Gartwright, Erickson.

Radio listeners are invited to tune in on Lutheran broadcast over CFAC, Calgary, Alberta, Good Friday, at 8 p.m.

FOR RENT—Eight room house, partly furnished, garden lot and fruit trees. Mrs. M. Ross, Barton Ave., Creston.

Father L. Choinel will have services at Holy Cross Church, Creston, on Easter Sunday, April 1st, 10 a.m. and 7 30 p.m.

Easter lilies and other pot plants for Easter at Cook's Greenhouse.

Easter Monday will be a holiday for the poetoffice and bank staffs. All other places of business will be open as usual.

Miss DeWolf of Victoria, investigator of mothers' pensions in B C, was a Creston visitor on official business last week.

Mrs. (Rev.) F. G. M. Story left on Friday for Pasadena, Calif., where she was called due the critical illness of her mother.

POTATOES FOR SALE—Early Rose Green Mountain and Netted Gem. $1.50 per 100 lbs. D. S. Timmons, Creston.

School closed yesterday for the Easter vacation, and will resume on April 9th Few, if any, of the teachers are leaving town for the holiday.

FOR SALE—1-cow separator, in good condition, $15. Double bed, springs and mattress, $9. Can be seen at Emil Johnson's, Creston.

The W.A. of Christ Church announce an auction and contract bridge, at Parish Hall, Wednesday, April 11, 2.30 to 5 o'clock. Admission 25c. Tea served.

Jos. Foster, C.P.R. section man, left on Sunday for a few days' visit at Medicine Hat, Alberta, at which point he will meet Mrs. Foster, who is returning from a six months' holiday in the Old Country.

Everybody loves cut flowers at Easter--from Cook's Greenhouse.

Reeve F H. Jackson returned on Sat urday from Spokane, in which city he spoke over radio station KHQ Friday night, featuring a talk on Creston in the Northwest on Parade period, sponsored by the Davenport Hotel.

Lutheran services for Holy Week are announced as follows: Good Friday, English at 10 a.m., and German at 11.30. At both these services the Lord's Supper will be celebrated. The combined German and English Easter service will begin at 10.30.

Blossom Temple Pythian Sisters fi-

tingly observed their fourth birthday at the regular meeting on Thursday night last which was given over almost entirely to sociability to which members of the K.P. Lodge were invited with a dozen tables participating in a military whist at which the premier honors were annexed by table England, at which were Mrs. F. V. Staples, Mrs. Telford, E. A. Lewis, and E. Uri, and the second prize to table Australia, in charge of A. F. Rudd, P. Lachat, W. Rogers and Cecil Moore. After cards there was a dinner spread with a number of short talks, the table being centered by a birthday cake made by the mother of the lodge, Mrs. H. Truscott.

March meeting of Creston Legion Women's Auxiliary was held Tuesday evening last with the president, Mrs. W. McL. Cooper, in the chair. There was a good turnout of members. Now electric light has been installed it was decided to have the hall kalsomined. Mrs. Payne and Mrs. D. Ross were named a buying committee to secure new curtains. The secretary was instructed to send letter of thanks to Nelson Legion in appreciation of a generous gift to th local auxiliary. Mrs. Gardiner's offer to provide milk for the auxiliary suppers was gratefully accepted. The hostesses for the evening were Mrs. Vigne, Mrs. Watson, and Mrs. M Young.

The members of the Imperial Grocteria basketball team and their lady friends were guests of Mr. and Mrs. S. A. Speers at the Speers home on Thursday night last to windup the basketball season which found the Imperial quintette in second place in the men's division. Bridge was the order of the evening with the high score prizes taken by Miss Edith Couling and Jack Young, and second prizes annexed by Miss Dot Olivier and Andrew Miller. After cards a delightful lunch was served and the evening was rounded out in appropriate fashion by a presentation of a club bag to Earl Christie, a member of the team, who left this week for the coast. The presentation was made by the team manager Percy Robinson, and was suitably acknowledged by the recipeint.

Grand Theatre Sat, Mar. 31

A Riot of Music, Mirth and Merriment!

STANLEY LUPINO

IN HIS NEW RIOTOUS HIT

'Facing the Music'

with

JOSE COLLINS
NANCY BURNE

Here is fun, fast and furious . . . beautiful music rendered by glorious voices . . . see a performance of Gounod's 'Faust,' with Lupino creating a million laughs as a chorus man and a musician.

Having just added to my Paint and Varnish stock

Super Valspar Varnish

in

Half-Gallons	$3.80
Quarts	2.00
Pints	1.10
Half-Pints	.65

Suitable for all purposes where hard surface finish is required. Will not turn white.

G. Sinclair

Creston Hardware

Easter Greetings

to Customers and Friends

Lynne Fashion Shoppe

Upstairs—Next Ross Meat Market.

VALUE depends on two factors: QUALITY and PRICE, and the greatest of these is Quality, because without Quality (usefulness) there can be no such thing as Value. You get both of these at the

IMPERIAL GROCETERIA

IT PAYS TO PAY CASH AT THE IMPERIAL

Saturday and Monday Specials

Cracked Wheat, 3½ lb. pkg . . .12

Ellison Milling med. cut—the doctor's prescription.

PEARS, Royal City Choice 2's, squat, *2 tins*	$ .41
COFFEE, Braid's Best, vacuum packed, *lb.*	.39
APRICOTS, Royal City, Choice, 2's, squat, *2 tins*	.35
CREAMETTE, cooks in ⅓ the time, *3 pkgs*	.22
BEETS, [ROYAL CITY, 2's, Choice Whole Baby Beets] *2 tins*	.39

PHONE 20

Easter Fashions

IT'S SPRINGTIME at SPEERS' STORE

You will like the

New Spring Hats

—so moderately priced. You will find the very type you want to make you look your best. *Priced $1.95 to $2.95.*

New Springtime Dresses

You will adore the grand selection of smart Dresses. Newest styles and patterns. *$3.95 to $9.95.*

Charming Swagger Suits

in handsome Tweeds—three-quarter length.

It will be to your advantage to call and see our display.

S. A. SPEERS

Dry Goods. Clothing. Hardware. Furniture