Provincial Library APR 28

THE CRESTON REVIEW

VOL. XIX. CRESTON, B. C., FRIDAY, SEPTEMBER 9, 1927 No. 29

Alice Siding

Mrs. Plass of Sibbald, Alberta, who has spent the past month here with her mother, Mrs. Stace Smith, left for home on Sunday.

Mrs. Leslie McMurtrie and son of Winnipeg, Manitoba, who has been on a holiday visit with Mr. and Mrs. W. A. McMurtrie, returned on Thursday last.

Miss Alice Carr of the telephone central staff, Fernie, is home on two weeks' vacation.

Former principal Marriot of Alice Siding school spent a couple of days at the end of the week with Mr. and Mrs. Pease, going on to Natal on Sunday, where he will teach this term.

Mrs. J. Kneller is a visitor with Cranbrook friends this week.

Harry and Arthur Webster are back from a holiday visit at Calgary, coming in by auto.

BIRTH—On August 24th, to Mr. and Mrs. Frank Sinister, a daughter.

Mrs. W. Mather and daughter, Edith, were Nelson visitors a few days last week.

Dick Smith and Jim Taylor have just about finished a log sawing contract for the Winlaw's on their limit in this section. Frank Sinister has the skidding contract.

Mrs. M. Aiko and children of Michel are visitors at present with her mother, Mrs. J. W. Parkin.

The engagement of Miss R. Parkin, daughter of Mr. and Mrs. J. W. Parkin, and Frank Travers of Michel, is announced, with the wedding to take place late in September.

Frank Martin left by auto for Saskatchewan a few days ago to help with the harvest and threshing, Misses Lucy and Jennie Marshall going as far as Elko with him, on a visit with their sister, Mrs. W. Kelly.

Little haymaking has been done in this section of the flats as there has been altogether too much rain to permit of the mowers being used to advantage. The season is about the latest even the real oldtimers can recall.

Mr. and Mrs. Frank Pascale and sons, Robert and Ray, and Gorgie Cox of Cranbrook, were visitors with Mr. and Mrs. A. G. Cox at the Vaness ranch over the weekend. Mrs. Kneller and Misses Lucy and Jennie Marshall came back with them.

Lister

Principal Jenks arrived in from Eburne on Friday and was a visitor until Sunday, when he left for Natal, at which point he will have charge of Grades 6 and 7 at the consolidated school there.

Miss Vera Lister, who has been holidaying at Trail the past week, returned on Saturday, and resumed her work as teacher at Canyon on Tuesday morning.

Mrs. Thomas Walls (nee Flossie Evans) was here from Sandpoint for a couple of days at the end of the week calling on friends. She was a guest of Col. and Mrs. Lister.

Mrs. VanEtten of Bonners Ferry spent the weekend with her parents, Mr. and Mrs. Demchuk.

Rev. S. Newby had a fair turnout at the Church of England Sunday School at 10 a. m. and divine service at 11 on Sunday.

Chas. Huscroft, who leased the Huscroft homestead, has moved into the old home at the first of the month.

Mrs. Jacks and son, Eric, with Mrs. Knott, are Spokane visitors this week, Eric having to undergo specialist examination due to eyesight trouble.

Miss Kitty Littlejohn arrived from Erickson on Monday night and took charge of the Huscroft school, which re-opened with a large attendance on Tuesday morning.

Lister's new school principal, Howard Parker of Slocan City, arrived here on Sunday to get acquainted before taking charge on Tuesday morning. In addition to the public school work he will also take charge of a class of two in the first year high school work.

C. R. Phillips, and Mrs. Crosscombe and Miss Harris were motor visitors to Spokane, where they spent the weekend visiting friends.

Harry Helme left at the end of the week for Proctor, where he will spend a ten day vacation with his parents, who are still summering at that point. Bill Demchuk is in charge of the ranch in his absence.

Kitchener

Mrs. C. Myrene, E. Myrene, Mr. and Mrs. E. Anderson, E. and C. Anderson, all of Spokane, were weekend visitors with Mr. and Mrs. B. Johnson.

Mr. and Mrs. Sonberg were visitors with Mr. and Mrs. B. Johnson over the weekend.

Chas. Moore and party from Creston got back on Sunday from Iron Mountain.

Geo. Hendren, J. D. Spiers, Ray McKelvey, Orin Hayden made up a Creston hunting party that spent Sunday in the hills around Kitchener.

The usual Saturday night dance will be held in Hunt's Hall on Saturday night, 10th, and a large crowd is expected.

Mr. and Mrs. C. R. Paulsen of Spokane were Kitchener visitors Thursday.

M. Senesael and A. LePage were renewing Kitchener acquaintances on Thursday.

Capt. Jackson of the Salvation Army staff, Vancouver, was here on Thursday, soliciting funds for the social service work of that organization.

W. C. Kettlewell, W. R. Gibbon and C. H. Stark of Nelson were business visitors on Thursday.

Geo. Huscroft, forestry fire patrol in this district, made his final call of the season on Friday. F. H. Pym of Cranbrook, the district forester, was here the same day.

Dr. J. W. Rutledge and wife of Cranbrook were motor callers on Friday.

W. C. Crosby, government telephone lineman, made a business call here on Friday. F. H. McGregor, C. P. R. telegraph inspector, Cranbrook, was here on Sunday.

W. K. Brown of Creston spent the weekend here on a fishing trip up Goat River. J. McRobb was another Crestonite to favor with a call on Saturday.

K. W. Neusbam, B. McElroy and G. D. Hain of Spokane were Kitchener callers on Friday.

J. Murdock and R. McCaskell of Yahk were callers on Saturday, taking in the dance.

Col. Fred Lister, M.P.P., of Camp Lister, was a Saturday caller at Kitchener. E. Humble and J. Thompkins were business visitors on Tuesday.

Norman Beech of Yahk is here for a few days' fishing, arriving on Sunday.

A. S. Grater, J. Clayton, J. Butler and R. Byers of Saskatoon, Sask., have just returned from a few days hunting up Goat River.

Mrs. Arrowsmith of Creston spent the weekend with her daughter, Mrs. Ernest Driffil.

Miss E. Nelson has just returned from a visit with friends at Yahk.

Mr. and Mrs. Molander spent the weekend with Cranbrook friends, making the trip by auto.

Miss Laura Andeen and Miss Clara Hunt are resuming their courses at Nelson Business College and Creston High School respectively, going back on Monday.

FURNITURE FOR SALE—Single bed, mattress and springs; double bed, mattress and springs; lounge, 6 straight chairs, rocker, 2 Congollum rugs, kitchen table, 3 stoves, kitchen utensils, lamps, fruit jars. Enquire 2 to 5 p.m. Mrs. W. K. Brown, Creston.

Big Exhibit Will Assure Car Stop

In connection with the exhibit of Kootenay apples at the British Empire Fruit Show at Manchester, England, the latter part of October, it is now fairly definitely established that there will be no arrangement made to side track the car at Creston unless this district in particular comes forward with assurance of a quantity of show fruit that will warrant halting the car at Creston for loading purposes. This is made quite clear in a latter W. G. Littlejohn, who is actively interesting himself in having the car held over at Creston, from the secretary of the B.C. Fruitgrowers Association, which is looking after the shipping of fruit from the different localities and which, in part, reads:

"It is thought that Penticton will be decided upon for this. I have noted your urgent request that if the car is to be routed through the Kootenays that permission be granted to open the car at Creston to save Creston fruit having to go clear through to Penticton. Naturally I cannot state whether this will, or will not be agreed to, but I would suggest that ad soon as possible you endeavor to find out how many boxes will be entered from Creston. This total number may largely influence the final decision whether to permit of final loading at Creston. In any event there would be no lixlihood of two additional loadings, so that any fruit from the Kootenay would probably have to move to Creston, or else all Kootenay fruit, including Creston, move on to Penticton. The individual exhibitors are to be responsible for getting their fruit to the assembly point wherever that may be."

All who are desirous of exhibiting at the big overseas exposition should get in touch with Mr. Littlejohn at once as the car will be rolling at the end of September.

Canyon City

Mrs. and Miss Nissie McRobb were weekend visitors with Nelson friends.

Geo. Hewitt and Alf. Bond and son, Fred, are just back from Nelson, where they have been working for almost the past two months.

Mr. and Mrs. Jeo. Pepperdine and family and Mr. and Mrs. Boyce, of Calgary, Alberta, are here at present on a visit with Mr. and Mrs. O. Taplin, parents of the lady visitors.

School re-opened on Tuesday morning with an attendance in the neighborhood of 80, Principal Kolthammer having 45, and Miss Lister 35.

Mr. and Mrs. A. D. Pochin and family are here from Nelson and are again occupying the house on the ranch.

These September rains are not to the liking of the haymakers whose operations are held up. Frank Putnam's second cut of clover at the Browell corner is still on the ground.

Jos. Swizinski and family, who have been on one of Alf. Nelson's places the past six months, left on Saturday for Lethbridge, Alberta, after a short sojourn at Creston.

Mr. and Mrs. Richardson of St. James, Winnipeg, Manitoba, were weekend visitors at Canyon with Mr. and Mrs. Halstead. They are on a motor trip to Vancouver, and got away on Monday westbound.

Jock McRobb is the first Canyonite to bag a deer this season. He got one on Sunday whilst returning from Kitchener by auto, at which point he had been on official business. It was one of two he came upon whilst they were grazing along the roadside at Arrow Creek.

The Comrades of the Way have pleasure in announcing that Miss Amy Fleming, vocalist, who made such a hit at her Canyon recital a few months ago, will pay a return visit on Monday evening, September 19th, when she will appear in the Community Hall, at an admission of 50 cents to adults, and 25 cents to children.

Due to unfavorable weather, the night previous the annual school picnic had to be transferred from the Gowan grounds to the school, and favored with quite an ideal afternoon, pupils and teachers had a first rate outing, with a great variety of races, contests, etc., to amuse the youngsters, and a big spread of good things to eat as a concluding feature.

GRAND THEATRE Fri. & Sat., Sept. 9 - 10

HEARTS AND DIAMONDS!

~a great film of love and baseball!

Wynndel

Gwedo Bendette is a Wynndel student at Creston high school, taking the Ninth Grade work this term.

Miss Severn got back on Sunday from Proctor to take charge of the junior room of Wynndel school this year.

Wilfrid Mason is a Kimberley visitor this week, leaving on Monday.

Due to the steady rainfall flats haying is held up at present.

Mrs. Reg. Price and son left for Rondel on a visit with her sister, before returning to her home in Rossland.

Mr. and Mrs. H. Bathie have gone to Claresholm, Alberta, where they will remain for the harvest season.

Anglican Church service Sunday, September 11, at 11 o'clock. Sunday school an earlier hour.

Mrs. Wittman got away at the end of the week for Alberta, where she will remain during harvest and threshing.

Mr. and Mrs. Ken Dewar and young son returned to their home at Rossland on Sunday.

Miss Marie Hook is here from Spokane on a visit with her grandparents, Mr. and Mrs. J. J. Grady.

H. F. Packman, who is at present employed at Trail, was a weekend visitor with his family here.

Mrs. H. Andestad and Arnie Andestad were visitors with Nelson friends a few days at the first of the week.

The wrecked Nash touring car belong to the late L. M. Sly has been purchased by Jack Crane and has been recovered from the rock pile and is now undergoing repair in the Winlaw yard.

Miss Loreen Williams left last week for Blairmore, Alberta, for a visit with relatives, before going on to Albion Bridge, where she is in charge of a school this term.

FOR SALE—Hay loader. C. Blair, Canyon.

BOARDERS WANTED — Room and board in private home for two high school students. Mrs. Maxwell, Creston.

FOR SALE OR TRADE—For acreage near Creston my $1500 equity in eight-room house in Victoria; mortgage of $1500 good as long as interest is paid. Write A. R. Taylor, Masonic, Idaho.

Sirdar

With the summer school vacation at an end the auto tourist traffic through Sirder has slackened off very much.

Rev. S. Newby of Creston had a good turnout—considering the weather—at the Monday night Church of England service.

Mr. and Mrs. Campbell of Swift Current, Sask., who have been visiting with Mr. and Mrs. Dibley, have returned home.

R. J. Forbes, manager of the Bank of Commerce, Creston, with Jim Cherrington, went through on Saturday for a day's fishing at Sanca Creek.

Labor Day was anything but cheerful in the morning—so bleak in fact that the Hare and McLaren families who had spent Sunday at Kuskanook made the return trip to Creston before noon.

Principal and Mrs. Smith got back on Sunday from the summer holiday at the coast, and school re-opened on Tuesday with the usual attendance.

Mrs. Jas. Cook of Creston and Mrs. A. R. Swanson of Kimberley were guests this week of Mrs. Loasby. The latter came this far with Miss Marion Swanson, who has just completed a summer season with Chautauqua, and is returning to Vancouver.

Erickson

Richard Hall, who is on the Imperial Bank staff at Natal, was a Sunday visitor with his parents, Mr. and Mrs. John Hall, returning on Monday.

Miss Ross, vice-principal of Erickson school, arrived on Monday, and commenced work at school opening on Tuesday.

Principal Leo Jantz arrived on Saturday, having motored in his Ford from Alberta.

Miss Doris L. Walker, who has been visiting friends here, left for Vancouver on Monday.

John Hall, who has been attending school in Vancouver, is here on a visit with his parents, Mr. and Mrs. John Hall. He was accompanied by Frank Lewis, the new principal of Creston high school.

Miss Ruby Martin returned on Saturday from a visit with relatives and friends at Yahk.

School opened on Monday with a good attendance for the first day. Scholars went in the morning only to enroll in the respective classes, and to receive the list of books they will need.

Erickson is furnishing seven students at Creston high school this term. Lyle Kemp and Dick Thurston are taking first year work, and Ruby Martin, Madeline Putnam, Margaret Fraser, Dora Healey and James Handley are second year pupils.

The rains of the past week has greatly benefitted this section, putting the color on the apples and giving the size to spuds, cabbage, etc.

Erickson fruit packing shed has just been opened, and is at present handling pears and Wealthy apples.

R. J. Long got back at the end of the week from Vernon, where he had been attending a meeting of the directorate of the Associated Growers. In the Okanagan they are not likely to be picking the Macs until the middle of the month.

Gerald Timmons left last week for Cranbrook where he is taking charge of an auto service station in that town.

Capt. Peters, from Miami, Florida, was a business visitor in the district last week. He is the purchaser of all the R. Lamont property in this district and was making an inspection of his holdings. Due to poor health he has been delayed at least a year in taking charge.

WANTED—Milch cow, just freshened. W. H. Kemp, Erickson.

TOMATOES—During September 40 lbs for 50 cents; bring your own containers. Richardson, Erickson.

Over 30 years the same good tea.
Now packed in *Aluminum.*

RED ROSE TEA "is good tea"

RED ROSE ORANGE PEKOE is extra good.

Annual Invasion Of the West

The prairie provinces of Western Canada are now rejoicing in the invasion to which they are subjected once a year. Not many countries find it a matter for congratulation to be invaded by an army of tens of thousands of husky men who, after a few months, depart taking substantial sums of money with them. But the West rejoices, extends a warm welcome, and holds out the hand of friendship to these men because it is a peaceable army of constructive laborers without whose help the West would suffer immense loss.

The coming of this army of harvesters is always an important event. It signifies the last stage of work in connection with the garnering of the crops which the Western farmer has expended so much labor and has followed with alternate hopes and fears through all the vicissitudes of plowing, harrowing, seeding, lack or over abundance of rain, hail, winds, and numerous plant pests. This army has come to assist him in finally reaping the reward of his labor and hours of anxiety. The hum of the binder, the transformation of the fields of rippling grain into stook dotted yellow prairie, and the rattle and roar of the threshing outfits is music in the farmer's ears, and a picture upon which he is never tired of looking.

The advance guard of the harvester army came from British Columbia, with a sprinkling from the British Isles; then the long trains bringing their quota from the far distant Maritimes; finally the main army from Ontario and Quebec. Many of these men are veterans who served in previous years' campaigns against the standing grain, but, undoubtedly, the larger number are young recruits, who will see and experience life in the prairie West for the first time. Thousands of them are exactly the type this Western country wants as permanent settlers. Indeed, all over the West are to be found among the most successful farmers men who first came as harvester hands, men who with their families are now making a great contribution to the growth, development and prosperity of this portion of the Dominion.

In welcoming this year's harvester army and putting it to work, the resident farmers of Western Canada should do what lies in their power to make living conditions as comfortable for the men as possible. Most men do not mind things a bit crude and rough provided they are clean. Long hours and hard work in the fields call, not only for the wages paid, but good food and lots of it and a comfortable bed on which to lie at night. The provision of such things means contented workers, fit as fiddles, who are willing and capable of rendering maximum results during working hours.

The people of the West should strive, not to coddle the members of the harvester army, but to make converts of them to the glories of the West, the advantages and opportunities it has to offer. The West wants as many as possible to remain as permanent settlers, but it is equally important to the future of this country that those who return home do so with nothing but words of praise for the country and of the fair treatment and hospitality accorded them.

And the harvesters themselves should not be hasty in jumping to conclusions when conditions do not wholly appeal to them. They must realize that this is a period of stress, when straining efforts to the breaking point is necessary, and where, in many cases, it is financially and economically impossible to make as complete preparation in some respects as might be desired. The harvesters should study the country, try to enter into its spirit and methods, and closely investigate its possibilities with a view to deciding whether it would be to their advantage to throw in their lot with those who have done the pioneer work.

There is still room and opportunity for pioneers,—lots of them. Rewards are still in store for the man, even of small means, who has initiative and energy and is prepared to throw his whole vigor into the task of creating a new and better home for himself. To all such the West beckons and says "Welcome." Return to your homes, if you must, but don't forget the West, and come back again as soon as you can.

Even in the days of the inquisition they never locked the victim in a room and compelled him to listen to hours of piano practice.

It isn't necessarily a compliment to say a man is sound. Some men are all sound.

Red is the color of good fortune among the Chinese.

During the past 100 years the population of the world has increased from less than 1,000,000,000 to about 1,700,000,000.

When you think you have found the key to success the next thing is to locate the lock.

Some people find it easier to please others than to please themselves.

CHILDREN CRY FOR

Fletcher's CASTORIA

MOTHER:— Fletcher's Castoria is a pleasant, harmless Substitute for Castor Oil, Paregoric, Teething Drops and Soothing Syrups, especially prepared for Infants in arms and Children all ages.

To avoid imitations, always look for the signature of Chas. H. Fletcher.
Proven directions on each package. Physicians everywhere recommend it.

To Build New Intertype Factory

Will Employ Over One Thousand Workers In Huge Plant

To keep pace with expanding business, the Intertype Corporation, of Brooklyn, are building a large new factory in the town of Harrison, New York. The Intertype Corporation now employs about one thousand workers. The annual payroll amounts to more than $1,500,000, and with the increased facilities afforded by the new plant this amount will be largely increased.

The Intertype Corporation manufactures the well-kown Intertype Typesetting Machine. This machine is in general use by newspapers, publishers and printers everywhere, machines and supplies being shipped to all parts of the world. Branch offices and agencies are maintained in the principal cities of the United States and Canada. Subsidiary corporations operate in England and Germany. The executive offices, now located at 1440 Broadway, New York, and the two factories, one in New York and one in Brooklyn, will be combined in the new and enlarged building at Harrison. Building operations will commence immediately, and the new factory will be in full operation by Sept. 1, 1928.

Touchy Corns Relieved By Marvel Liquid

Instantly the ache stops—the pain goes away,—that is the immediate effect of Putnam's Corn Extractor. Paint the corn or callous with "Putnam's", and the corn will shrivel up. After a few applications of "Putnam's" the corn will drop out. No pain, or disappointment. Putnam's does the work—a sure pop corn remover. Get a bottle from any druggists. Refuse a substitute.

No Better Than Others

"Would your experience confirm the popular notion that there is a sense of honor among thieves?" said the visitor to the prison chaplain. "Well—no. There may be exceptions," returned the chaplain, "but, generally speaking, I find thieves just about as bad as other people."

Many infants are infested by worms which cause great suffering, and if not promptly dealt with may cause constitutional weaknesses difficult to remedy. Miller's Worm Powders will clear the stomach and bowels of worms and will so act upon the system that there will be no recurrence of the trouble. And not only this, but they will repair the injuries to the organs that worms cause and restore them to soundness.

There are 4,861,000 square miles of desert area in the world. This is equivalent to the combined areas of the United States, England, France, Germany, Greece, Egypt, the Japanese Empire and the Fiji Islands.

Muscular Rheumatism Subdued. — When one is a sufferer from muscular rheumatism he cannot do better than to have the region rubbed with Dr. Thomas' Eclectric Oil. Let the rubbing be brisk and continue until ease is secured. There is more virtue in a bottle of it than can be fully estimated.

In common justice it should be recognized that all automobile drivers who meet with accidents on the highway are not fool drivers.

Minard's Liniment eases sore feet.

Empire Party Will Visit All Provinces

Members Of Parliamentary Association To See Canada Next Year

Members of the Empire Parliamentary Association next year will make their first official visit to Canada. All the nine provinces will be visited during the five or six weeks of their stay in the Dominion in September and October, 1928. The Canadian branch in extending the invitation expressed a desire to afford an opportunity for the delegates to investigate the resources and institutions of the Dominion; to promote mutual personal acquaintance and friendship among the members of the various parliaments, and to interchange views at informal conferences.

Coin experts declare the name "two-bits" come down to us from pirate days—despite the popular belief that pirates gave no quarter.

If a man has a good memory he knows when to forget.

New Steel Being Tested

Defies Extreme Heat and Acids Say Experts At Copenhagen

Announcement of some successful experiments made with a new steel that, it is asserted, will withstand extreme heat and the reaction of acids and gases injurious to the metal, is made by a Copenhagen newspaper. The new product is without a name. Ten tons of it have been produced at the Varde Works for comprehensive testing purposes.

The metal has been exposed to high temperatures in Copenhagen furnaces which heat to a temperature of 950 degrees, in which the metal has been allowed to remain for five or six periods of ten hours each, without showing any injurious effects. It is said that a piece of the best steel previously produced was completely destroyed in the first heating, at a temperature that had no effect on the new metal.

In the tests at the Varde Gas works pieces of ordinary steel and of the new, of the same size, were left in a "recarburetor" for six weeks at a temperature of from 1,000 to 1,100 degrees. At the end of the experiment, the ordinary steel had practically disappeared, while the new alloy showed no signs of having been affected by the heat. Considerable interest has been aroused by the results obtained.

Protect the child from the ravages of worms by using Mother Graves' Worm Exterminator. It is a standard remedy, and years of use have enhanced its reputation.

Bells Out Of Tune

Three Bells Of Carillon At Ottawa To Be Replaced

Three bells in the carillon which peals forth from the Victory Tower of the Parliament Buildings here are out of tune and will be replaced, it is stated by the department of public works. Steps for the replacement are now being taken.

They are among the small bells in the great collection which forms the carillon. The tone of a bell, it is stated, may be affected by even a slight slip in polishing.

A Scottish Boys' Work

One of the Scotch boys who recently went to Australia, wrote home that he saves $5 a week, and added, "I get up at five, milk 47 cows, take the milk to the station, collect the mail at the post office, return home and feed the cows—and then start to work."

LIFE WAS A BURDEN

Restored To Health Through the Use Of Dr. Williams' Pink Pills

"It is a pleasure", says Mrs. Ross Boulter, of Victoria, P.E.I., "to tell you of the new health and strength I got through the use of Dr. Williams' Pink Pills. Before taking the pills life was a burden to me. I was so badly run down that I did not know what to do. My blood seemed to have turned to water, I was very pale, constantly tired, and was losing flesh. It was a trial to attempt housework. Added to this I had a bad cough and my husband and friends thought I was going into consumption. The medical treatment I was taking did not appear to do me any good, and I had about given up hope when a friend urged me to try Dr. Williams' Pink Pills. I got six boxes and found so much benefit from them that I got six more boxes. Before these were all taken I was a new woman restored again to good health. I gained in weight, the cough left me, my appetite returned and I once more had a good color. Better still, I was able to do my housework without failure. Needless to say I always recommend Dr. Williams' Pink Pills to ailing friends, and I hope this will be the means of pointing the road to good health to some other sufferer."

Try Dr. Williams' Pink Pills for anaemia, rheumatism, neuralgia, nervousness. Take them as a tonic if you are not in the best physical condition and cultivate a resistance that will keep you well and strong.

If you will send us your name and address, a little book, "Building Up the Blood", will be mailed you prepaid. This book contains many useful health hints.

You can get these pills through any medicine dealer or by mail at 50 cents a box from The Dr. Williams' Medicine Co., Brockville, Ont.

Agent: "Lady, may I see you for a second?"

Mrs. Grim: Yes; I expect it will be at least two seconds before I can get this door shut."

Genuine ASPIRIN

BAYER

Proved safe by millions and prescribed by physicians for

Colds	Headache	Neuritis	Lumbago
Pain	Neuralgia	Toothache	Rheumatism

DOES NOT AFFECT THE HEART

Safe — Accept only "Bayer" package which contains proven directions.

Handy "Bayer" boxes of 12 tablets
Also bottles of 24 and 100—Druggists.

"Aspirin" is the trade mark (registered in Canada) of Bayer Manufacture of Monoaceticacidester of Salicylicacid (Acetylsalicylic Acid, "A. S. A."). While it is well known that Aspirin means Bayer manufacture, to assist the public against imitations, the Tablets of Bayer Company will be stamped with their general trade mark, the "Bayer Cross."

ANTI-SMUGGLING PLANS DISCUSSED AT WASHINGTON

Washington.—The Royal Canadian Customs Commission left for home after holding four formal meetings and several informal meetings with state, customs, coastguard and prohibition authorities here. It was permitted to look into the workings of the United States anti-smuggling machinery. It investigated the efficacy of the United States customs system in general and three or four branches of the system in particular. It received some suggestions from the United States authorities for improvement of conditions along the border. The commission will take all these things into consideration while it is preparing its reports to the Canadian Government after the close of the Ottawa sittings.

The commission while in Washington confined itself strictly to inquiry into procedure in the United States and any negotiations for a change in existing agreements between Canada and the United States will be instituted later on by the Governments themselves.

Little information has been given out as to what actually happened at the conference here, but in unofficial talks with newspapermen, United States officials have let it be known that they are working towards tightening up of the 1924 anti-smuggling treaty between Canada and the United States. Assistant Secretary of the Treasury, Seymour Lowman, in charge of customs and coastguard patrols, announced that the border patrols would be increased from 200 to 400 men in the Buffalo-Lake Huron district, and prophesied that the United States would greatly increase the number of its coastguard vessels on the Great Lakes if the smuggling of liquor by this route continues.

It is known that United States would like Canada to establish her own consular agents in this country. The commission no doubt has been told that this would make it easier to prevent smuggling both ways asd that consular certificates would go far toward minimizing fraudulent invoicing and double invoicing, which methods are now being used to cheat the Canadian Government of revenue.

Noted Explorer Is Slain

Reported That Members Of German Expedition To Interior Of China Are Massacred

New York.—The New York World says Dr. Wilhelm Filchner, former staff officer of the Imperial German Army and noted explorer, and all of the members of an expedition he was leading, have been erported massacred by natives of the western part of Szechuan province, China.

The World's wireless station picked up a German trans-oceanic wireless press message to the effect that a British resident of Sikkim in the northern part of India, just south of Tibet, had reported that Filchner and his party had been killed.

New Laying Record

Saskatchewan Barred Plymouth Rock Hen Is New Champion

Saskatoon.—A Barred Plymouth Rock hen owned by the University of Saskatchewan has made a new record for egg production.

Completing her pullet year, this new champion has to her credit a total of 339 eggs in 365 days. Not only is this a new record for Barred Plymouth Rocks, but as far as is known it is a new record for all heavy breeds of poultry.

This bird was bred and raised by the poultry department of the University. She is known as H.3103.

Poultry Congress a Success

Ottawa.—It is now stated by those who had charge, that the third World's Poultry Congress, held in Ottawa from July 27 to August 4, was a greater success than even its sanguine promoters predicted. Forty-two countries sent delegates and live birds numbering 10,000. There were birds from the poultry farms of King George, the Prince of Wales and various reigning monarchs of Europe.

Popularity Of Lindbergh

Seven Million Dollars Involved In Business Offers Since He Made Famous Flight

New York.—Charles A. Lindbergh can have $1,000,000 by going through a real marriage ceremony in front of a movie camera and $6,000,000 more by accepting the business offers tendered him since he made his non stop trans-Atlantic flight, says Commander Fitzhugh Green, the lone eagle's chief secretary, in a popular Science Monthly.

Commander Green, who has completed a check up on mail and other communications to Lindbergh, says that among the 3,500,000 letters and 100,000 telegrams and cables received, were at least three proposals that the young flier join in an attempt to reach the moon by rocket shot from the earth. Lindbergh also received thousands of proposals of marriage. The aviator's mail included also 14,000 packages.

Lindbergh poems, sent in his mail, numbered 5,000 and upwards of $10,000 was received in return postage. More than 500 "close relatives" asked him to "do something for them." More letters came from women than from men and letters from girls outnumbered those from boys four to one.

Col. Lindbergh answered many of the letters in longhand, but thousands found their way to the waste basket.

New Doukhobor Leader

Son Of Former Leader Leaving Russia For Canada

Yorkton.—Peter Verigin, new leader of the Doukhobors, second son of the former leader of the Doukhobors, in Canada, leaves Moscow September 3, for this country, according to word received by a prominent member of the Doukhobor colony near Yorkton. He will sail from Southampton on the Berengaria for New York September 10. Permission for Mr. Verigin to leave Russia was extremely difficult to secure from the Soviet Government. Negotiations to this end have been under way ever since the death of his father in a railway accident two years ago, and many obstacles had to be overcome. Mr. Verigin will be accompanied by Paul Ivanovitch Birukoff as travelling companion.

Makes Altitude Record

French Aviator Attains Height Never Before Reached By Man

Paris.—Aviators intent on breaking the world's altitude record must climb higher than 42,651 feet in consequence of the feat of Jean Callizo who topped his own record by almost 1,700 feet. Callizo's former altitude record was 12,442 metres and the new mark is 13,000 metres.

"Never again. I don't want to fall off the earth," exclaimed the diminutive Frenchman when informed that he had attained a height never before reached by a human being.

Would Control Flights

Washington.—Rigid control of all future trans-oceanic air flights will be insisted upon by the National Aeronautic Association which announced that while it disclaimed any desire to discourage "individual initiative in the quest for new records" it would demand fitness of flying equipment and competence of personnel as indispensable conditions to sanctioning such flights.

Sugar Industry For B.C.

New Westminster, B.C.—Arrangements for the establishment of a beet sugar industry in the Fraser Valley by an English company, capitalized at $2,000,000, have been completed, according to word received by the New Westminster Board of Trade. The company will acquire a large area in the Fraser Valley worked by English and Scotch labor. The plant, it is believed, will be located in New Westminster.

Drink More Milk

Minneapolis.—Mrs. Ella Boole, Brooklyn, was re-elected president of the National Women's Christian Temperance Union, in annual convention here. Milk drinking has increased 27 per cent. and ice cream consumption also has gained since prohibition went into effect, said Miss Epha A. Marshall, Chicago, in an address before the convention.

GOOD CROP NOW BEING GARNERED IN PRAIRIE WEST

Ottawa.—Canada is in a fair way to garner another good crop, says a review issued by the Deprtment of Agriculture based on reports submitted by the superintendents of the Dominion Experimental Farms. The survey includes wheat, coarse grains, potatoes, hay and forage, apples, tobacco, sugar beet, and turnips and covers all the provinces.

The wheat producing provinces of Western Canada are referred to separately in the review. In Alberta it is stated very heavy yields are indicated in all parts of the province. No frost or rust damage is in evidence. Cutting is well under way in the South and just started in the central part of the province. A bumper crop in the Peace River region is indicated. "In fact," says the report, "the province, as a whole, seems to be ready to harvest a nearly record crop of good quality wheat."

Cutting is general in Southern Saskatchewan, but just beginning in the more Northerly parts according to the review. In Saskatchewan some injury has been done by frost and rust but this is not likely to cause any great damage. On the whole, prospects in Saskatchewan are for a very good crop with yields somewhat above the average. With respect to the Manitoba wheat situation the bulletin states that about 40 per cent. of the wheat crop has been cut in the Southern part of the province and promises to be up to average.

In Central Manitoba, the crop is heavy and is being injured to some extent by rust. In the more northerly parts the crop is rather late and may be affected by rust and frost.

The wheat crop in Quebec and Eastern Ontario will be about average, it is stated. In Western Ontario it is considerably better than last year.

Ship Cream To England

Quebec.—The Provincial Department of Agriculture announces that its experiments, conducted in co-operation with the Development Branch, Canadian Pacific Railway, in the shipping of sweet cream to England, comprising four separate consignments, have been entirely successful, the cream arriving in uniformly good condition. Now that the possibility of this new development has been demonstrated it is expected that commercial interests will enter the field.

Human Fly Robs Hotel

Los Angeles, Cal.—A human fly burglar descended from the roof of the hotel at Elxandria by finger and toe holds, entered the rooms of five sleeping guests through the windows, and obtained $200 in cash and jewelry valued at $15,000. Detectives said imprints made by fingers and toes in the dust of window ledges were their only clues.

Public Opinion Against War

Increased Participation Of the Masses In Peace Movements

Vancouver.—Increased participation of the masses of the people in formulating the attitudes of nations toward each other was given by Sir George Foster, in addressing the Canadian Club here, as one of the forces operating against war. He cited as an example that not long ago war seemed possible between the United States and Mexico, but that immediately the chance of conflict became known people from all parts of the country protested to Washington. He said the history of negotiations before other conflicts showed that decisions were made on the prejudices of a mere handful of people.

"Read the negotiations which occurred before the last war and note the few persons who participated in them," he said.

Sir George spoke on "The New Internationalism." He said the most stupendous accomplishment in all history was the fact that the peoples of 63 nations had formed themselves into an association of nations to devise new methods of carrying on relations.

Complain About History Books

Report Says Text Books Used In Chicago Are Pro-British

Chicago.—Histories used in Chicago public schools were indicated as anti-American, pro-British and "grossly distorted" in an exhaustive report filed with Mayor Thompson.

John J. Gorman, former congressman who was commissioned by the Mayor to investigate the text books, said he found "they omit facts and distort and minimize many of the real characters, events and ideals hitherto held sacred to American history."

The report came fast on the heels of the suspension, under charges of insubordination, of William McAndrew, superintendent of schools, whom Mayor Thompson has assailed as "the stool pigeon of King George" and the instigator of alleged anti-American teaching in the schools.

No Increase In Immigration

Ottawa.—According to the Department of Immigration, June brought 18,052 newcomers to Canada as compared with 12,191 in June of last year—an increase of 48 per cent. The total for the first quarter of the fiscal year was 77,434 compared with 48,403 for the same quarter of 1926—a gain of 60 per cent. Of the June figures 7,272 were British, 2,642 were from the United States and 8,138 from other countries.

Asked To Appear In Movies

London.—King George and Queen Mary have been asked to appear in a "speaking movie," which will be shown in London this month in connection with the admiralty's full dress film reconstruction of the battles of Coronel and Falkland. The talking pictures are expected to be the sensation of the year.

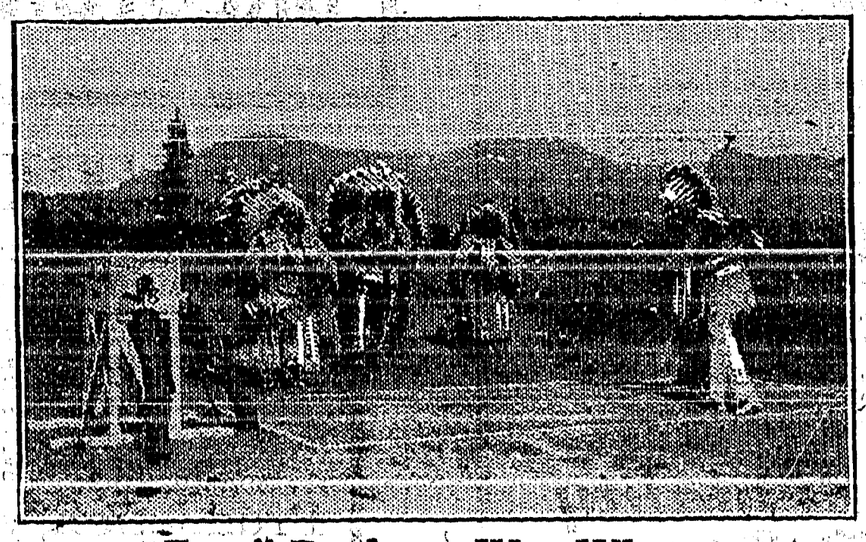

"Fore" Replaces War Whoops

Were the stoic old chieftains of the past to sit up in their graves and watch this young chief driving from the eight tee on the Banff Golf Course, there is no saying whether they would grunt in disgust or with approval. Chief Big Buffalo, who is seen about to drive, thinks they would be envious and would bemoan their fate at having to sleep on while their grandsons sent whistling drives over stretches that once echoed with their war whoops.

But for all the Indians may have acquired from the modern world, they still retain the charm of their centuries-old customs and dress much to the delight of the thousands of visitors from all parts of the world who holiday annually at the famous mountain resort of Banff.

This unusual photograph was taken on the scenic course that lies near the junction of the Bow and Spray Rivers, just below the Banff Springs Hotel.

GERMAN ENTRANT IS WINNER OF THE MARATHON SWIM

Lake Shore, Toronto.—Four miles and four and a half hours ahead of his nearest rival, Ernst Vierkoetter of Germany crawled across the finish line to victory and a cash prize of $30,000 at the Canadian National Exhibition 21-mile marathon swim through icy cold Lake Ontario waters. Vierkoetter's time was 14 hours, 43 minutes and 38 2-5 seconds, a record for the distance.

Georges Michel of France, huge conqueror of the English Channel, finished second to collect $7,500. Both men finished strongly, not showing any visible sign of great fatigue as a result of the long and terrific grind from morning until night, after ploughing their way to the close from 200 starters in one of the greatest sporting events ever staged on the North American continent. Michel's time was 16 hours and 12 minutes, using an easy trudgeon stroke.

Nearly a quarter of a million people welcomed Vierkoetter while several thousand waited the intervening hours to greet the second prize winner with a tremendous ovation.

William Erickson of New York, the "floater," was the last to finish, but owing to withdrawals took third place in the prize list. His time was 18 hours and 59 minutes.

Report Labor Increase

Data Shows Gain In Prairie Provinces During July

Regina.—The Labor Gazette reports that in the prairie provinces last month the greatest gains in employment were in construction, manufacturing, transportation, service and communications, while logging (in which the movement was seasonal) showed a decline. Data were compiled from 775 employers with an aggregate staff of 118,556 workers, as against 113,998 in their last report. This increase of 4,558 workers exceeded that registered on July 1, 1926, while the level of employment was higher than on the same date in any other year of the record.

Alleged Spies Arrested

Leningrad, Russia. — The political police have arrested an alleged group of 26 spies, charged with espionage in behalf of the British intelligence service in Finland. Most of the accused, including several women, hold various positions in the army, navy and civil service institutions, and are alleged to be in charge of a British naval captain with headquarters in Finland.

Under Royal Patronage

Calgary.—The Alberta Wheat Pool is now under Royal Patronage, the announcement being made in the current issue of the U.F.A., the official organ of the United Farmers of Alberta. It announces Prof. W. L. Carlyle, the manager of the E.P. Ranch, on behalf of H.R.H. the Prince of Wales, had signed a pool contract covering 1,000 acres.

Has Population Of Million

Montreal.—In the preface to the annual report of 1926, which has been published and distributed by the city treasurer, are found statistics concerning Montreal which show it to be one of the nine largest cities on the North American Continent with a population of 1,000,000.

Saved Millions For Employers

Detroit, Mich. — James Everett Smith, steel expert of the Ford Motor Company, died Monday after a long illness. Smith saved the company $36,000,000 in four years by use of a new method to harden steel, according to a statement written by Henry Ford in his autobiography.

Huge Sum For Defence

New York.—The seven year vain struggle to save Sacco and Vanzetti from death in the electric chair entailed expenditure totalling more than $350,000, Alfino Felicani, treasurer and founder of the Boston Defence Committee, announced here.

Thirty per cent. of American men and 61.1 per cent. of the women are total abstainers, an estimate shows.

THE CRESTON REVIEW

Issued every Friday at Creston, B.C. Subscription: $2.50 a year in advance. $3.00 to U.S. points.

C. F. HAYES, Editor and Owner.

CRESTON, B.C., FRIDAY, SEPT. 9

Encourage the Agent

Now that T. W. Bundy, in his garden at Erickson, has about demonstrated the fallacy of that ex cellent maxim that "What is worth doing is worth doing well, in order that one may get off to an early start at doing the same thing better," in that for three years he has never been equalled in all British Columbia in station garden floricultural effort on the extensive C.P.R. system, it is to be hoped the railway corporation will rise to such a splendid occasion and give the Erickson agent some well de served help in the direction of en gaging labor from time to time to further develop his splendid garden area, which effort is at present out of the question at a one man depot.

In fact the fact that Mr. Bundy is able to repeat his success every year indicates that he has about attained the maximum of efficiency in something that ranks higher than amateur gardening.

At a very modest financial out lay each year the garden at Erick son would be as eagerly looked for by passengers as the Frank slide, for instance, and while not materially adding to the company's re venue, would certainly give the line some advertising that would in no way divert traffic at any rate.

With a quarter hour stop made at Erickson at the season when the flowers are at their best the C.P.R. should find it good business to en courage their agent at that point in such a commendable effort; besides which the garden spot of the Creston Valley well deserves consideration of this sort.

LETTERS TO THE EDITOR

Honor to Whom Honor Due

EDITOR REVIEW:

SIR,—Talking about giving honor to whom honor is due Sirdar people must have been disappointed to read in the Cranbrook Courier of August 26th the article, "Railwaymen who served Royalty," and note the distinction given the engineers conductors and trainmen who handled the Prince of Wales special between Kootenay Landing and Crowsnest, but not a word about the yard crew at Sirdar which had the ticklish job of getting the royal train off the barges at the Landing and all ready to hand over for the run east. In point of service with the C.P.R. surely a mention at least was due the veteran yard engineer, Wm. Neil, with about 30 years service to his credit and his fireman, Hugh Sutherland, to say nothing of switchman Geo. Cam, who was in the great war from 1914 to 1918, serving both in France and the Balkans; switchman Roy Proctor, who had quite a taste of service in France in the recent war, and Yardmaster Loasby who was with the R.N.W.M.P. for years, and who in the fighting at Fort Pitt, Sask., in the Reil Rebellion of 1885, was so badly wounded that a skulking Indian took him for dead when stripping him of his cartridge belt and rifle. While not wishing to at all detract from the service rendered by the gentlemen mentioned by the Courier, it does not seem quite fair to let the incident pass without at least equal prominence being given another quintette of railwaymen whose all round services to royalty are at least on a par with those singled out by the Courier. FAIR PLAY.

STOVE FOR SALE—Fairy Queen heater, No. 23. J. W. Hamilton.

DOCTOR ORDERS VINOL FOR NERVOUS WOMAN

"I was weak, nervous and anemic. Could hardly walk. My doctor ordered Vinol, and I feel 100 per cent. better."—Mrs. H. Willis. For over 25 years, this simple, strengthning iron and cod liver compound has been prescribed for weak, nervous women and men and frail children. The very FIRST week you take Vinol, you begin to feel stronger, eat and sleep better. Creston Drug & Book Store.

EXTRA SPECIAL SALE!

CHINA TEA POTS

MEDIUM and LARGE SIZES

WHILE THEY LAST

PRICED at 25c. and 35c. EACH

Do not fail to secure what you require as these values cannot be duplicated

Dry Goods Groceries **S. A. SPEERS** Furniture Hardware

The Preserving and Pickling Season is again with us

We have in stock to meet your needs a large stock of Sealers which include

Kerr-Mason Wide Mouth—Pints, Quarts, Half-Gallons.
Perfect Seal and Improved Gem in above sizes.
White Rubbers for Perfect Seal and Gem Jars.
Economy and Schram Tops.
Mason-Kerr Lids for wide mouth or regular size.
Lids and Rings for all jars.

FOR PICKLING—Crosse & Blackwell Vinegar in bulk and all the necessary Spices.

CRESTON MERCANTILE COMPANY
LIMITED

for Economical Transportation

CHEVROLET

3 years from today You Will Know

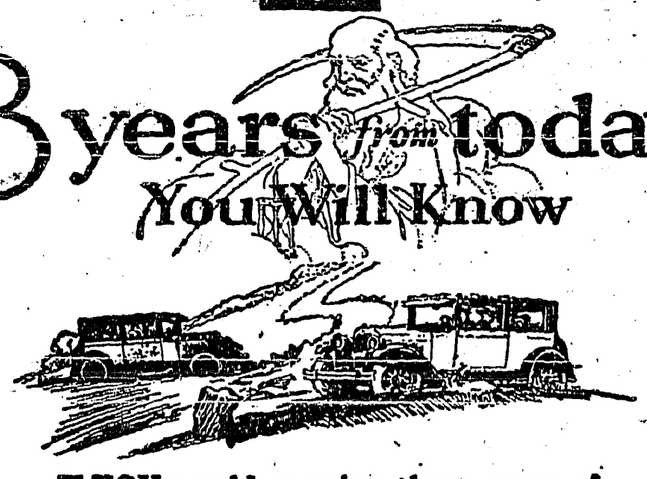

YOU would require three years of arduous day-to-day driving to know as much about Chevrolet performance and endurance as the General Motors Proving Grounds brings out in a few months.

There's strength—stability—ruggedness built into every inch of the Chevrolet Chassis; into its beautiful body by Fisher; into every detail of its powerful engine.

After years of trouble-free driving, you will know that Chevrolet has added to its economy, its smoothness, its power and its Beauty, the greatest measure of Strength and Endurance ever possessed by any low-priced car.

Ask your Chevrolet dealer for a demonstration.

The Most Amazing Quality in Chevrolet History

NEW LOW PRICES

Touring	$645	Sedan	$850
Roadster	645	Landau Sedan	915
Sport Roadster	720	Imperial Landau Sedan	955
Coupe	765	1-Ton Truck Chassis	635
Cabriolet	875	Roadster Delivery	645
Coach	750	Commercial Chassis	485

Prices at Factory, Oshawa, Ontario—Government Taxes Extra

C-6266

Premier Garage, Creston

Palmer & Maxwell

KOOTENAY GARAGE, Cranbrook

PRODUCT OF GENERAL MOTORS OF CANADA, LIMITED

BRITISH COLUMBIA

The Mineral Province of Western Canada

TO THE END OF DECEMBER, 1926

Has produced Minerals as follows: Placer Gold, $78,018,948; Lode Gold, $126,972,318, Silver, $80,787,003; Lead, $106,976,442; Copper $209,067,068; Zinc, $50,512,557; Coal and Coke, $264,699,133; Structural Materials and Miscellaneous Minerals, $50,175,407; making its mineral production to the end of 1925 show an

Aggregate Value of $988,108,470

Production year ending December, 1926, $67,188,842

The Mining Laws of this Province are more liberal and the fees lower than those of any other Province in the Dominion, or any colony in the British Empire.

Mineral locations are granted to discoverers for nominal fees.

Absolute Titles are obtained by developing such properties, the security of which is guaranteed by Crown grants.

Full information, together with Mining Reports and Maps, may be obtained gratis by addressing—

THE HON. THE MINISTER OF MINES
VICTORIA, BRITISH COLUMBIA

N.B.—Practically all British Columbia Mineral Properties upon which development work has been done are described in some one of the Annual Reports of the Minister of Mines. Those considering mining investments should refer to such reports. They are available without charge on application to the Department of Mines, Victoria, B.C. Reports of the Geological Survey of Canada, Winch Building, Vancouver, are recommended as valuable sources of information.

Reports covering each of the Six Mineral Survey Districts are published separately, and are available on application.

Local and Personal

BIRTH—On September 3rd, to Mr. and Mrs. Geo. H. Kelly, a daughter.

Dr. Mittun was a weekend visitor with friends in Nelson, returning on Tuesday.

FOR SALE—Well bred pig for breeding purposes, nine months, $25. Can be seen at ranch. Mrs. R. Dalbom, Wynndel.

Manager F. C. Rodgers of the Grand is taking his usual fall vacation next week, and there will be no picture show on Saturday night, 17th.

Mrs. G. J. Bayle and children arrived back at the end of the week, after spending July and August with Mr. Bayle, who is at present employed in Oregon.

Kathleen and Tom Mawson of Kimberley, who spent the summer holidays with their grandparents, Mr. and Mrs. T. Mawson, left for home for school opening on Tuesday.

There will be two shows at the Grand this week—Friday and Saturday night—when the comedy success of the baseball diamond, "Slide, Kelly, Slide," will be shown at regular prices.

The heavy rain of Thursday morning last put a sprinkling of snow on the peaks up Summit Creek. Not in many years has the white mantle been in evidence as early as September 1st.

Ben Crawford, who has been assistant postmaster the past year, left on Monday for Nelson, where he is taking fourth year high school work this term. Frank Crawford replaces him at the postoffice.

Capt. Jackson of the B.C. head quarters staff of the Salvation Army, canvassed the village and district at the end of the week in aid of the army's social service work, making the raise of about $15.

G. H. Fleming 1925-26 principal of Creston high school, who last year was on the staff at Cranbrook, will this term be teaching at Burnaby, declining to return to Cranbrook at an increase in salary of $200.

There will be a football match at the fair grounds on Saturday afternoon at 2 o'clock and the players, particularly, are asked to be on time. Mr. Oakley will be in charge of the match and will appreciate the assistance of others who are interested in the sport.

R. St.Clair, who has been inspecting ties here for the C.P.R. since the Putnam: Palmer & Staples, Limited, sawmill commenced operations, has been transferred to the Kootenay Central, and is replaced by Dan McDonald, who will inspect at both Creston and Yahk, but make his home with his family at Creston.

School opened for the fall term on Tuesday morning with Mr. Lewis and Miss Cowling in charge of the high school, and the public school staff made up of Principal McLellan, Misses Rendall, Wade, Holmes and Kerr. The enrollment in all the rooms was much on a par with last term, with the new beginners just a little more numerous than a year ago.

Mrs. Hugh Aylmer Coats of Burnley, England, who arrived early in June on a visit with her daughter, Mrs. W. B. Martin, and her son, George, at Nelson, left for home yesterday, and will be in Nelson a day before going up the Arrow Lakes. She has also been a visitor at Golden, Banff, Lake Louise, motoring over the Banff-Windermere highway, and in addition to appreciating the scenic beauties of B.C. is also very much taken with the open handed hospitality extended her wherever she visited. She will make a short stay at Richmond Que., before sailing from Montreal on the 23rd.

TENDERS FOR CLEARING LAND

Sealed tenders will be received by the undersigned up to noon on September 30th, 1927, for stumping, ploughing and harrowing about ten acres of land known as the west half of the Trombley ranch. 30 per cent. of total contract price will be paid when work is well under way; balance at completion of contract. All work must be completed by April 15th, 1928. Highest or lowest tender not necessarily accepted. For all other particulars apply HERBERT G. CHRISTIE, Creston, B. C.

AUTO FOR SALE

For sale at a sacrifice to close out an estate, Franklin enclosed car, seats five, 6-cylinder engine, in good condition, rubber good. Full particulars apply F. J. OATTS, Creston.

Milk, Cream Ice Cream

Effective Sept. 1st Fall and Winter schedule of prices will prevail, as follows:

MILK
JERSEY—7 Quarts for $1.00
HOLSTEIN—10 Quarts, $1.00

CREAM
Pint..... 30c ½-Pint.. 15c.

Creston Dairy
R. A. COMFORT

STOMACH GAS DRIVES MAN FROM BED

"I had gas so bad I had to get up nights on account of the pressure on my heart. I used Alderika and have been entirely relieved."—R. F. Krueger.

Even the FIRST spoonful of Adlerica relieves gas and often removes astonishing amount of old waste matter from the system. Makes you enjoy your meals and sleep better. No matter what you have tried for your stomach and bowels, Adlerika will surprise you.—Creston Drug & Book Store.

Jubilee Trustees Announce Plans

The trustees of the Jubilee Celebration Fund have decided to take over the sports on fair day, Friday, Sept. 30th, and to entertain the school children at the same time.

A programme of the sports will be sent to all the schools in the Valley and the co-operation of the teachers will be asked in organizing teams from the various school districts so that the best runners and jumpers will be able to uphold the honor of their school against the rest. In addition to the regular prizes there will be a trophy given, and which will go to the school which wins the most prizes in the sports.

The success of the afternoon's entertainment will rest largely on the support the committee receive from the teachers and pupils in the schools. The events will be open to any of the schools from Kitchener to Sirdar. No matter if your school cannot compete in every event bring in your best and let us have an afternoon of sports that are worth while.

If possible, a football match will be arranged when the Creston school will play a team from either Cranbrook or Nelson. This will give our boys a chance to play against a team that knows the game and, win or lose, it will give all boys a chance to see how the game should be played.

The committee have also renewed the Jackson shield which was won outright by the Wynndel school. The new one will be known as the Jubilee Shield and the conditions will be exactly the same as formerly except that it will have to be won three times instead of twice. It is hoped that the same keeness will again prevail this year and that the collections will be up to the same high standard as that of last year.

Next week a full programme of events will be published in the Review and also the arrangements for entertaining the children.

NEWS OF KOOTENAYS

Work will start shortly on dyking Drainage District No. 10, between Porthill and Copeland. It contains about 2000 acres.

Movie theatre patronage has slackened off at Kimberley and the Orpheum has discontinued its second show three nights a week.

242 membership tickets have been sold for admission to the swimming pool at Cranbrook, 87 of them are to girls and 77 to boys.

The Fernie Free Press claims that John Podbielancik is this year growing strawberries, some of which are as big as medium sized apples.

The Four Horseman orchestra, all the way from Salt Lake City, Utah, is to furnish music for a G. W. V. A. dance at Kaslo on the 24th.

So scarce are houses in Trail that Principal Allison of the high school is compelled to live in Rossland and motor to work every day.

The new United Church at Penticton will have a seating capacity of 500, with a basement for young people's work with a capacity of 300.

The English Church at Kimberley is having great success selling tickets on a popularity contest with auto raffle to raise funds to pay off the church debt.

Grand Forks ratepayers are this month voting to validate a proposed city bylaw to fix the C.P.R. assessment in that town at $2000 per annum.

Trail had a profit of $1814 on its Dominion Day celebration, and this will be the start of a fund to provide the town with a community swimming pool.

To handle the increased production of grain in Drainage Districts Nos. 1 and 3 at Bonners Ferry, the S. I railway is building two new loading stations.

The gospel of buy at home has been preached in vain to many Cranbrook householders, who will have out-of-town bread, despite the fact the divisional city has four very fine bake shops.

At Cranbrook the Rotary Club is providing a lady supervisor for the community playground, who is on the job from 9 to 12, and 4 to 9. The supervisor is a graduate of the Physical Training School of the University of Washington.

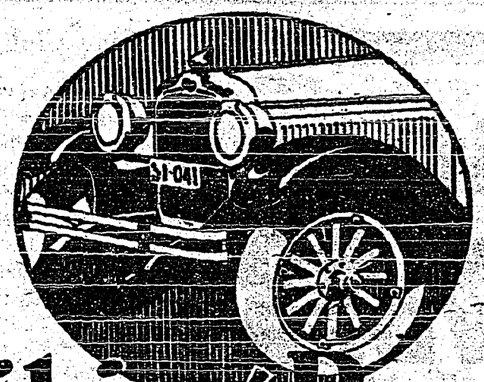

Striking Beauty at Lower Prices

YOU have seen the New and Finer Pontiac Six on the road! Your attention has been arrested by its beauty of line—by its modish Duco colorings!

But a closer scrutiny of Pontiac Six will reveal details of beauty and refinement beyond your highest anticipation.

For Pontiac is the Lowest Priced Six in the world to offer the exquisite artistry, the enduring craftsmanship and beauty of "Bodies by Fisher"—to provide a rugged six-cylinder engine of power and performance proved on the General Motors Proving Ground.

Now, Pontiac Six incorporates new items of distinction, such as rich plush upholstery and luxurious interior appointments—at *New and Lower Prices.*

HANSON GARAGE, - Cranbrook

PONTIAC SIX

PRODUCT OF GENERAL MOTORS OF CANADA, LIMITED

Have You Tried "Super-X"

You can prove that Super-X will actually extend the effective range of your shotgun 15 to 20 yards. Its close, deadly effective patterns at extraordinary distances has given it a tremendous sale. Once used, you will never be satisfied with any other shell.

There are many other exclusive features in Western shells and rifle cartridges that interest shooters everywhere. The new, hard-hitting, close-shooting Xpert shell has won a million friends.

Do you know the advantages of Western Field shells, popular with shooters for 20 years? Are you interested in rifles? The "Marksman" L. R. .22 cartridge is famous for its accuracy. You ought to know about the Western .30-.30 High Velocity, and the *Lubaloy* bullet jacket metal that absolutely prevents metal fouling. Tell us your ammunition problems. Let us serve you. We are dealers in the world famous

Western
AMMUNITION

VIC. MAWSON

GASOLINE at Reduced Prices

Summer Gas— —35c. gal.
Ethyl Gas— — —40c. gal.
Lamp Gas— — —45c. gal.

TIRE PRICES REDUCED

PREMIER GARAGE
PALMER & MAXWELL
SERVICE ON ANYTHING OPERATED BY GASOLINE

Sale Notes

Every Branch of this Bank undertakes to handle sale notes. You may discount them or leave them for safety, and whichever you do the Bank will notify the makers and make collection. You may be sure that the notes will receive every attention.

IMPERIAL BANK OF CANADA
CRESTON BRANCH.
C. W. ALLAN, Manager.

Printed Butter Wraps at The Review

Use MAGIC BAKING POWDER in all your baking—That's the way to assure success.

Made in Canada
No Alum

E. W. GILLETT CO. LTD.
TORONTO, CAN.

WORLD HAPPENINGS BRIEFLY TOLD

The first taxi cab appeared in the streets of Jerusalem recently. It excited a vast amount of curiosity.

An invitation to visit China to promote aviation has been extended to Col. Charles A. Lindbergh, New York-Paris flier. Lindbergh said he might accept.

More and better immigration for Canada is the prospect for 1928, W. J. Egan, deputy minister of immigration, declared on his return from a European tour that lasted more than three months.

Viscount Cecil, of Chelwood, has definitely resigned his cabinet post as chancellor of the Duchy of Lancaster, and will not go to Geneva for the meeting of the League of Nations Assembly.

Arthur Joseph Noel, the fourth Earl of Gansborough, private chamberlain of Sword and Cape to Pope Benedict XV. and Pope Pius XI., and former attache at the British embassy at Washington, died Aug. 27. He was 43 years old.

The Soldiers' Settlement Board, which has handled the placing of returned men on the land, will be incorporated in the Land Settlement Board in the Department of Immigration, reports Hon. Robert Forke, minister of immigration and colonization.

For having set fire to a stack of hay containing about 32 loads belonging to his employer, a young man named Mountain, a recent arrival from the Old Country, was sentenced at Winchester, Ont., to serve one year in the Guelph reformatory.

The University of Toronto, conferred its highest honor, the degree of Doctor of Laws, honoris causa, upon Rt. Hon. Lord Hewart, of Bury, Lord Chief Justice of England, at a special convocation in Convocation Hall, Toronto.

Between 250 and 300 people have been killed and more than 2,500 injured in less than 18 months past as a result of religious conflicts between Hindus and Moslems in various parts of India, Lord Irwin, the viceroy, stated in addressing the legislative assembly at Simla.

John B. Simpson, a British scientist, has left Edinburgh, Scotland, with the intention of making his home in an iceberg for three months. He was accompanied by a Samoyede dog. "My purpose," said Simpson, "is to gather material for a book on the ice fields.

Used by physicians—Minard's Liniment.

Wickham—"Do you know anything about wave lengths?"

Myers—"Sure. Half the stations are on one and the other half are on the other two."

Buildings lined with wood are better for reproducing sound than those with wall of other material.

Simple Colds indicate a need of SCOTT'S EMULSION to build resistance

King's Job Not Enviable

Everything Mapped Out For Months Ahead Makes Life a Drudgery

There is no doubt that the strain of the daily life of the King and Queen, with every waking hour mapped out for months ahead, is much greater than the public realize.

Everyone connected with the Court comments on the splendid health and spirits which the Queen always enjoys. The King is now and then fatigued, but she is never.

There is no harm in repeating a somewhat pathetic comment of the King on his own drudgery in fulfilling, as he does, so scrupulously and good-humoredly, the truly tremendous programme laid almost daily before him. Visiting the Lord Mayor of London the other day, whose life during his year of office is, as everyone knows, a veritable slavery, the King remarked: "You have to do this for twelve months but I have been doing it for sixteen years."

Motor Exhaust Kills Tulips

Famous Dutch Flowers Die In Gardens Of Paris

The famous Tuileries tulips have bloomed for the last time. They are victims of the exhaust of automobiles in the Rue de Rivoli. The bulbs were presented to the city of Paris by Dutch growers five years ago, and were planted in the Tuileries Gardens, an ideal setting for their masses of gorgeous colors. But each year they have dwindled and it was found that the prevailing westerly winds blew on to them a low wave of mephitic gas from passing automobiles, affording an additional proof of the deleterious effect of the growing number of automobiles on the atmosphere of Paris.

Winnipeg Newspaper Union Fashions

A Chic Blouse and Separate Skirt

Extremely smart is the blouse shown here, having two points at the lower front edge, set-in pockets, and long or short sleeves extending into the neck. No. 1641 is for misses and small women and is in sizes 16, 18 and 20 years. Size 18 (36 bust) requires 2¼ yards 39-inch, or 1⅝ yards 54-inch material; ⅜ yard less 39-inch material for short sleeves. Price 20 cents the pattern.

The skirt, having two box-plaits in front and gathers at the back, is joined to a bodice top. No. 1349 is in sizes 16, 18 and 20 years. Size 18 (36 bust) requires 1⅝ yards 36 or 39-inch material and ⅞ yard 36-inch lining for bodice top. Price 20 cents the pattern.

The designs illustrated in our new Fashion Book are advance styles for the home dressmaker; and the woman or girl who desires to wear garments dependable for taste, simplicity and economy will find her desires fulfilled in our patterns. Price of the book 10 cents the copy.

How To Order Patterns

Address—Winnipeg Newspaper Union, 175 McDermot Ave., Winnipeg

Pattern No..... Size.....

.....

.....

Name .....

Town .....

"The wonder metal of the age" is a fitting term for Aluminum. Its lightness, brightness, freedom from rust, and many other good qualities, make it a container par excellence for good tea—Red Rose Tea is packed only in this modern metal package. 1T

Would Help Aviators

Towns Should Show Their Name Readable From Air

British aviation authorities say the time has come for English towns to erect big signs with the names of the town visible to casual airmen who hop the Atlantic now with the simplest of navigation instruments and big scale maps.

The request of Edward F. Schlee and William S. Brock, in the Pride of Detroit, that the inhabitants of the little South coast resort of Heaton spell out the name of the town and country on the beach sand so the fliers would know what country they had reached, will go down in history as one of the strangest questions ever asked in England.

Diarrhœa Summer Complaint HE ALWAYS USES

DR. FOWLER'S EXT. OF WILD STRAWBERRY

Mr. T. F. McGregor, McLennan, Alta., writes:—"Over forty years ago my mother used to give us Dr. Fowler's Extract of Wild Strawberry for diarrhœa and summer complaint. All through the years since then when troubled with an excessive looseness of the bowels I have been accustomed to take a few doses of the same old, reliable remedy and it always seems to have the desired effect, no matter what the cause."

Don't Accept a Substitute

This valuable preparation has been on the market for the past 80 years; put up only by The T. Milburn Co., Limited, Toronto, Ont.

Energy From the Sun

The time is near, says Charles F. Kettering, New York inventor, when the energy of the sun will be put directly to work instead of storing it up in coal and oil deposits and using it as now is done. Uncounted billions of potential horsepower are going to waste each day, he says, because the sun's rays are not used.

Miller's Worm Powders prove their value. They do not cause any violent disturbances in the stomach, any pain or griping, but do their work quietly and painlessly, so that the destruction of the worms is imperceptible. Yet they are thorough, and from the first dose there is improvement in the condition of the sufferer and a cessation of manifestations of internal trouble.

Cop (to victim of wreck) — "Why did you try to cross the tracks? Didn't you know the 4.15 was due?"

Brown—"Yes, but this is the first time in years that it was on time.

Adversity sometimes transforms a coward into a hero.

SUNDAY SCHOOL LESSON

SEPTEMBER 11

SOLOMON DEDICATES THE TEMPLE

Golden Text: "I was glad when they said unto me, let us go unto the house of Jehovah."—Psalm 122.1.

Lesson: 1 Kings 8.

Devotional Reading: Psalm 122.

Explanations and Comments

1. The Great Procession With the Ark and the Tabernacle, verses 1-5.—It was during the Feast of Tabernacles, which began on the fifteenth of the seventh month and lasted seven days (Lev. 23.34), that the elders of Israel and all the heads of the tribes brought up the ark of the covenant out of the city of David, which is Zion. "Both the House of Commons and the House of Lords were present, as we would put it, for the elders were the chosen representatives of the people, and the princes of the fathers' houses were the hereditary leaders. In addition there was a vast attendance of the rank and file" (R. C. Gillie). Two processions advanced from different directions. One came from Gibeon and bore the sacred tabernacle with it's goat's-hair covering and boards of acacia wood, and all its holy vessels—the brazen altar, the golden candlesticks, the table of shew-bread, and the brazen serpent. On Mount Zion this procession joined the other which bore the ark away from its temporary tent erected for it in Jerusalem by David. As the two processions proceeded to the temple, Solomon and a great congregation with him sacrificed a host of sheep and oxen. "The road was flooded with the streams of blood. The air was darkened and scented with the clouds of incense; the songs and dances were unintermittent. Onward the procession moved up the slope or the hill. It entered court after court of the temple. It reached the Holy Place" (Stanley). By this lavish slaughter Solomon was honoring God in the best way known in those days. It was a primitive method of saying that king and people set no limits to the honor they would show Jehovah.

"There is something repulsive to us in this circumstance, but there is a noble side to such garishness of slaughter. Barbaric it was, but devotional also. Before we blame them, we have to be ready to give as freely in our purified, higher way to the service and worship of God!"—R. C. Gillie.

A Power Of Its Own.—Dr. Thomas' Eclectric Oil has a subtle power of its own. All who have used it know this and keep it by them as the most valuable liniment available. Its uses are innumerable and for many years it has been prized as the leading liniment for man and beast.

Mining Men Go To Europe

Will Investigate Treatment Of Coal For By-Products In Germany

Hon. Carles Stewart, minister of mines, and Dr. Charles Camsell, deputy minister have sailed for Europe. Mr. Stewart is one of the Canadian Government representatives to the League of Nations conference at Geneva.

After the sessions of the League he and Dr. Camsell will visit many of the industrial centres of Germany and England for the purpose of investigating the progress made in the past few years in the treatment of lignite and bituminous coal for by-products in Germany.

Producers in Germany claim that they can secure oil from coal at a less cost to them than crude oil.

Witness Centenary Celebrations

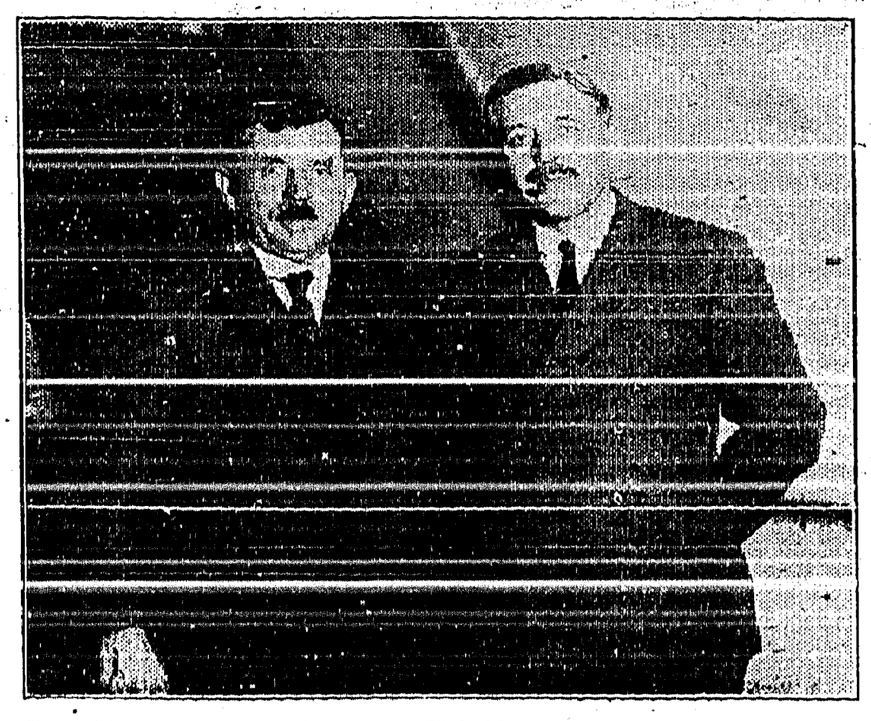

P. Ashby and C. E. King, from Uxbridge, England, returning home on the Cunard liner Ausonia from Montreal, after a visit to Uxbridge, Mass., where they witnessed the centenary celebrations, and Uxbridge, Ont.

WILSON'S FLY PADS

Will kill many times more flies for the money than any other fly killer. Each pad will kill flies all day, every day, for three weeks. At all Grocers, Druggists and General Stores—10c and 25c per package.

Free Recipe Book—giving dozens of tasty, tested recipes for soups, sauces, salad dressings, breads, biscuits, puddings, candies.

Write to The Borden Co. Limited Montreal 2827

Bordens ST. CHARLES MILK

Make the Penalty Fit the Crime

Proposal Made That Whipping Be Added To Jail Sentence For Stealing Cars

Whipping with a strap persons convicted of theft of motor cars is one of the amendments to the criminal code proposed in the report of the Canadian Bar Association's committee on administration of justice.

The report was presented to the association at its annual meeting by Judge E. Coatsworth of Toronto.

Judge Coatsworth urged immediate legislation by the Dominion and provincial parliaments to incorporate into the criminal code the important amendments suggested in the committee's report.

Concerning the penalties for auto theft the committee recommended that instead of the present one year sentence provided by the code, the penalty be two months' imprisonment with a whipping in the second month with a strap instead of a cat-o'nine tails.

The committee also advised provincial legislation for supervision of persons let out on suspended sentence; for a system of parole, and for "effective dealing" with all the feeble minded and mentally afflicted both when in court and in confinement.

Why suffer from corns when they can be painlessly rooted out by using Holloway's Corn Remover.

The farthest north radio station in the world is one just established by the Soviet government on Cape Desire, in the Arctic Zone. It is intended for communication with Arctic explorers.

A blush is one of the few things that cannot be counterfeited.

Pains in the Back

Thoroughly massaged with 'Minards', backache will disappear.

MINARD'S "KING OF PAIN" LINIMENT

ON RECEIPT OF $1.00 I will mail you 8 oz. Box of

BALSAM OINTMENT

Nature's Great Benefit for Cuts, Burns, Wounds, Boils, Corns, Carbuncles, Frost Bites, Mosquito and other Insect and Animal Bites, Blood Poison, Sprains, Backache, Itchy Birth Marks and Moles, Cold in Head and Cold Sores. 1 oz. Box 25c, 3 oz. 50c., and 8 oz. $1.00, AT YOUR DRUGGIST, or, T. H. SHILWAY, 700 Wellington W., Toronto.

THE NEW FRENCH REMEDY, No. 1 TRADE MARK THERAPION No. 2 No. 3

No. 1 for Bladder Catarrh, No. 2 for Blood & Skin Diseases, No. 3 for Chronic Weaknesses. Sold by leading Chemists, or direct with from The Therapion Co. Newcastle-on-Tyne, Eng.

PAINTED FIRES

BY NELLIE L. McCLUNG

COPYRIGHT, CANADA, 1925

CHAPTER VII.—Continued

It is strange what an insulting word 'parson' can be when utterd by some people. It seems to impute all the crawling unctuousness, the cringing dependence of the poor, starved incumbent whose wretched existence hangs on the whim of some drunken and dissolute squire.

What right had a parson, who should be meek and appealing and apologetic, to look like this young chap, who had the physique of a light-weight boxing champion. Magistrate Windsor, late of Stockton-on-Tees, having this conception, though perhaps unconsciously, in his mind, looked upon the Reverend Edward Terry with extreme ill favor. There was also the sudden antagonism of the administrator of the law, who resents civilian interference, particularly from the person he called "Parson." Let the church mind its own business!

Mr. Terry, reared in the new school of thought, would have stoutly insisted that he was minding his business as a minister when looking after the straying members of his flock.

"I am here to ask permission to see her," the minister said; "the girl has no relations nearer than Finland; she is only seventeen, and she bears an excellent record."

"Well, Sir, she will have to learn to respect an officer of the law. These foreigners have no respect for the King's uniform, and I take it as my duty to teach them. I don't know or care anything about her record. She may have attended chapel three times a day and gone to the penitent bench, if you still use one; and maybe she can recite verses; but she can't knock one of my men down-stairs and get away with it—that's all. And besides, can you tell me why a girl with a splendid record should be found in the worst Chinese joint in the city, and have a box of heroin tablets in her hand when arrested? I would like to hear your explanation of that."

"I cannot explain it," said Mr. Terry quietly, "but I believe there is an explanation. I believe the girl is innocent."

"Oh, indeed!" the magistrate shot his eyebrows almost into his hair—"without hearing one word of evidence or considering the case at all your mind is made up? Well! And if she is innocent, why won't she talk? She has refused to utter a word. Can she talk English?"

"I am not sure — very little, I think."

"Well, we have an interpreter here, but she won't talk. She is a high-tempered, dangerous young anarchist—the sort I would like to see ducked in the river."

At this the minister's temper broke into a thousand pieces, but his voice was well under control. "Surely these are strong words to come from an administrator of the law," he said quietly. "Have we no law to deal with offenders that we must resort to mob rule? Your place, Sir, as a magistrate, is to exonerate the innocent quite as much as to punish the guilty. Yet here you are, prejudiced against the girl, before you even see her."

"Oh, I saw her, kicking like a wild steer and snapping like a mud-turtle. I saw her, all right. Well, I see no objection to your seeing her. Finns are naturally red, and I don't trust them."

"Surely, you cannot describe a whole country in one word?"

"Can't I?" the magistrate snapped. "Why not? Being a preacher doesn't give you much chance to know your fellowmen. I see them here in the raw; the veneer is all off when they come here. I know them, and in every case the women are the worst."

An officer was called to conduct Mr. Terry down-stairs and through a winding hallway, where their feet stuck gummily to the damp linoleum. The light was murky and dim, filtering down through narrow squares of muddy glass in the floor above, and the air was old and dead.

Past many narrow doors they went, each with a round hole from which observation might be taken of the occupant, who was not even to have the poor solace of solitude. All the agony of loneliness and desolation was his, but not the dignity.

Stopping at the last one, the officer produced a key from his waistcoat pocket and opened the door. Helmi sprang from the pallet on which she had been lying and faced the intruders. Her eyes were red and swollen, her hair dishevelled, her gingham dress sadly crumpled, and one sleeve was gone. But her eyes gleamed with defiance. When she saw the friendly face of the minister she seized his hand impulsively and kissed it—much to his embarrassment.

"Take me out,"—she cried, breaking silence for the first time since her arrest. Her eyes filled with tears. There was a sudden temptation to tell all to this man, whom she knew to be her friend. She was desolate, distressed and bewildered. He would know. Then came a stiffening. Helmi choked back her sobs and stood erect.

"Won't you tell me, Helmi?" asked Mr. Terry.

Helmi shook her head.

"You are a brave girl," he said.

Outside, in the common room, the liberty of which Helmi would have had if she had been an ordinary first-class prisoner who had not resisted arrest, two frequent guests sat whiling away the hours comparing their experiences in the great open spaces of life where they had carried on successful careers in their chosen profession.

Babe Summers was industriously knitting a sock of indistinct and neutral color. The sock had been a long time on the way, for Miss Summers worked at it only intermittently, and then only during her periods of incarceration. When the bright flower of liberty bloomed for her again, which it always did when she paid her fine, Miss Summer's plans had no place in them for the dull task of knitting.

Miss Summers had been brought in the night before, slightly under the influence of liquor, but demanded that her knitting be brought to her first thing in the morning.

Not so her companion, Miss Fay Sharpe, who still occupied one of three couches.

"It's grand to have a whole to rest," she said, yawning luxuriously. "Good Heavens! what with this one and that one—'Fay here and Fay there'—I never gits a minute to meself only when I comes in. 'Good mornin', darlint,'—this to the matron—'Growin' younger you are—every time I comes I sees it.' Faith, ain't it good to be you, in a nice easy job, and policemen all over the place to step out wid. Some women has all the luck. Some gits the roses and some gits the thorns, as poor mother often said God rest her soul. A decent woman she was, and never thought she'd see her darlin' Fay having to work her day's work."

Miss Sharpe turned her face to the wall and wept noisily.

"Woop'er up," said Miss Summers, unfeelingly, "It don't 'urt on one. Did you know there is a new one come in? Oh, Lor'—a 'igh stepper, young, fresh—resisted, mind ye—young as that—winged good old Watt, wot wouldn't 'urt a fly—sent him spinnin' down the stairs at the Chinks. She'll get time for that sure as she's a hinch 'igh. I did it first, too."

Miss Summers laughed reminiscently. "I was innocent that time, and fought, and they sent me down. They always fight first. But, Lord! a person soon learns. She'll learn. Say, Fay, it's too bad for the little thing to be left in there lonely, and us waitin' to keep 'er company out 'ere, and givin' her lots of advice. Life is 'ard on the young ones, Fay, until they learn. It don't take long, either. Sit up, Fay, and dry your eyes, and tidy up a little bit. We'll get the old girl to let her out. A nice young girl, smart and spunky, would be 'andy for us now, and 'ere's the place to get them. I got Clara here, you mind, and she was a grand girl to me till the Harmy got 'er and turned 'er against me. Poor Clara, she's a roustabout now in someone's kitchen, and that girl 'ad 'er silks and 'er satins with me. There's always some one wot takes the joy out of life, as the good Book says; a person has to make the best of it and go on."

Miss Sharpe sat up uncertainly.

Her friend regarded her critically. "You do look seedy, my dear," she said, forced to be unpleasant. "Good Night! your heyes are ploppin' out of your head, and looks like two poached heggs. You're drinkin', Fay,—no, don't deny it—and it don't do. We got to keep ourselves genteel in our business. Perhaps you better keep out of this—you're a little too pie-eyed today; a lot depends on first impressions, and I want the girl to like us. I likes to rule by love more than fear; it's easier, Fay. Now you lay over and rest your weary eyelids. I'll have a go with the new little girl and try to win her over if the old girl will let 'er out. It's a shime to keep her there like a little captive."

(To Be Continued).

YOUNG WOMEN SUFFER MOST

These Two Found Relief by Taking Lydia E. Pinkham's Vegetable Compound

Ayer's Cliff, Quebec. — "I have been teaching for three years, and at the end of the year I always feel tired and have no appetite. I was awful sick each month, too, having pains in my back until sometimes I was obliged to stop working. A friend recommended Lydia E. Pinkham's Vegetable Compound to me and I heard many women telling how good it was so I thought it would help me. And it did. Now I take six bottles every year and recommend it to others." — DONALDA FANTEUX, Ayer's Cliff, Quebec.

"Unable to Work"

Canning, Nova Scotia.—"I had irregular periods and great suffering at those times, the pains causing vomiting and fainting. I was teaching school and often for some hours I would be unable to attend to my work. Through an advertisement in the papers I knew of Lydia E. Pinkham's Vegetable Compound, and it has been of great benefit to me, the troubles being completely relieved." —LAURA J. EATON, Canning, King's County, Nova Scotia.

W. N. U. 1698

Clean to handle. Sold by all Druggists, Grocers and General Stores

Minard's Liniment relieves backache.

H. M. S. Victory has been presented with an interesting souvenir in the shape of Nelson's sea chest which was brought home from Australia in the Renown.

A London magistrate has decided that the father has the absolute right to decide which schools his children shall attend and which religion they shall be taught.

Face Disfigured With Large Pimples Cuticura Healed

"My face broke out with small pimples which gradually became large, red and very hard. They festered and scaled over which made them very sore, and itched, causing me to scratch, and they soon spread to my chest and back. My face was disfigured and I was ashamed to go any place. I could not sleep on account of the irritation.

"I sent for a free sample of Cuticura Soap and Ointment and inside of a week there was quite a change. I purchased more and after using one box of Cuticura Ointment and two cakes of Cuticura Soap I was healed." (Signed) Nicol Stark, R. R. 1, Glenelm, Que.

Make Cuticura Soap and Ointment your every-day toilet preparations and have a clear, sweet skin, soft, smooth hands, and a healthy scalp with good hair. Cuticura Talcum is unexcelled in purity.

Sample Each Free by Mail. Address: Canadian Depot: Lymans, Ltd., Montreal. Price, Soap 25c. Ointment 25 and 50c. Talcum 25c.

Cuticura Shaving Stick 25c.

Keep Experiments Secret

Scientists In Carefully Guarded Laboratories Discovering Astounding Possibilities

Behind locked doors in carefully guarded laboratories, extraordinary experiments are taking place conducted by many of the world's greatest scientists, which may change the course of human destiny. Among other things, science is trying to make old men young; prolong life indefinitely; determine sex; control genius; produce a perfect human being; create a living creature.

Throughout the ages man's dream has been to see himself the conqueror of death, a superman able to resist at will the ravages of old age and disease. Recently remarkable strides have been made. Vronoff has proved that rejuvenation is more than a mere name, sex-determination has been practised with success. Other great unexplored fields are beng tapped by the men of science. Any day now may see their complete triumph.

Results which foretell startling possibilities are being made in other directions. Not long ago a group of scientists in London were invited to witness a number beetles whose heads had been cut off and other beetles' heads grafted on them. It was shown that the body of the beetle on being given a change of head would gradually conform to the species, and even to the sex of the decapitated beetle whose head it now wore. Some of these beetles lived for six weeks after change of head, and fed and lived normally! The possible lines of development of these amazing experiments stagger the imagination.

Little Helps For This Week

"In righteousness shalt thou be established." Isa. liv. 14.

This is peace,—
To conquer love of self and lust of life,
To tear deep-rooted passion from the breast,
To still the inward strife;
For love to clasp eternal beauty close;
For glory to be lord of self; for pleasure
To live beyond the gods; for countless wealth
To lay up lasting treasure
Of perfect service rendered, duties done
In charity, soft speech and stainless days:
These riches shall not fade away with life,
Nor any death dispraise.
—Edwin Arnold.

As whole acres of Persian roses are required to make a single ounce of pure attar, so the soul's balm is the slow product of a long course of right living and thinking, every separate act and thought of which contributes its own minute but precious particle of sweetness to the rich result.

Helpful Baby Book

We have just received a booklet, "Baby Welfare," which is one of the most interesting and instructive we have seen in a long time. It has chapters on pre-natal care, Feeding of Baby, Bottle Feeding Supplementing Breast Feeding, Diet After First Year, Food Formulas, Sleep, Fresh Air, Exercise, Bathing, Clothing Baby's Weight and Measurements, with sundry hints as to safeguarding of baby's health against common ailments. There is also a page devoted to Baby's Biography, which should be an interesting record of the little one's activities when it is filled in, and a Weekly Record for Baby's Weight and Height, which the mother can fill in. In the introduction the publishers say that they have purposely omitted suggestions pertaining to medical treatment, knowing that such information should properly come from the family physician when such advice is needed. Mothers desiring a copy of this most helpful book can obtain one, free, by writing to The Baby Welfare Department of the Borden Company Limited, 130 St. Paul Street West, Montreal, mentioning this paper.

In the years to come we shall look back and wonder why we did not more highly prize the treasures that were ours.

The world is full of would-be-leaders who couldn't even follow successfully.

Drives away pain—Minard's Liniment.

Borden's ST. CHARLES MILK

Anywhere, in any weather, this milk keeps perfectly in the unopened can. You can safely order it by the dozen and keep a supply in the pantry. Ideal for cooking.

Write The Borden Co. Limited, Montreal, for Free Recipe Book.

3227

World Poplation Doubled

The greatest single change of the past 100 years has been the rapid increase in the number of people inhabiting the earth. During that time the population of the world nearly doubled. A century ago it was less than one billion. Today it is about 1,700,000,000.

SUMMER COMPLAINTS KILL LITTLE ONES

At the first sign of illness during the hot weather give the little ones Baby's Own Tablets or in a few hours he may be beyond aid. These Tablets will prevent summer complaint if given occasionally to the well child, and will promptly relieve these troubles if they come on suddenly. Baby's Own Tablets should always be kept in every home where there are young children. There is no other medicine as good and the mother has the guarantee of a government analyst that they are absolutely safe. They are sold by all druggists or will be mailed on receipt of price, 25 cents per box, by The Dr. Williams Medicine Co., Brockville, Ont. A little booklet, "Care of the Baby in Health and Sickness," will be sent free to any mother on request.

Peking, the seat of the Chinese national government, is one of the oldest cities in the world, being known to exist in the twelfth century before Christ.

A Shaving Lotion

Minard's mixed with sweet oil is wonderfully soothing after a shave.

MINARD'S "KING OF PAIN" LINIMENT

AGENTS — EITHER SEX — $75 weekly easy selling PALCO CLEANERS, WASHO, POLISHRITE. Cleans everything right. Removes Road Tar without injury to paint. Sells on demonstration. Samples free. P. A. LEFEBVRE & CO., Alexandria, Ont.

A BROKEN DOWN SYSTEM.

This is a condition (or disease) to which doctors give many names, but which few of them really understand. Its simply weakness-a break down, as it were, of the vital forces that sustain the system. No matter what may be its causes (they are almost numberless), its symptoms are much the same; the more prominent being sleeplessness, sense of prostration or weariness, depression of spirits and want of energy for all the ordinary affairs of life. Now, what alone is absolutely essential in all such cases is increased vitality—vigour, vital strength and energy to throw off these morbid feelings; and as night succeeds the day this may be more certainly secured by a course of

THE NEW FRENCH REMEDY.

THERAPION No. 3

than by any other known combination. So surely as it is taken in accordance with the directions accompanying it, will the shattered health be restored

THE EXPIRING LAMP OF LIFE LIGHTED UP AFRESH.

and such weakness dispelled in place of what had so lately seemed worn-out, used up, and valueless. This wonderful medicament is suitable for all ages constitutions and conditions, in either sex; and is as difficult to imagine a disease or derangement whose main feature is weakness, that will not be speedily and permanently overcome by this [illegible] oblivion everything that had preceded it for this wide spread & numerous class of human ailments. Sold by medicine Chemists, or either from [illegible] from Mr. LaCLERC Med. Co. Maresfield Rd. N.W. London

SERVICE

Transfer and Draying

Two Express Trucks at Your Service

COAL and WOOD

COAL IN STOCK ALWAYS

UNION GAS AND OILS

Once used always used. I deliver between Cranbrook and Kuskanook. Service at all hours.

A Winter's Supply Coal and Wood

Let us quote you prices.

APPLES HAULED at Short Notice

Nothing too large or too small.

Furniture Hauled any distance

Stan. Watson

Local and Personal

FOR SALE—Hay loader. C. Blair, Canyon.

Mrs. R. Walters and Doris were weekend visitors with friends in Nelson.

PIGS FOR SALE—Yorkshires, for October delivery. E. Nouguier, Canyon.

BOARDERS WANTED — Room and board in private home for two high school students. Mrs. Maxwell, Creston.

CHIROPRACTIC FOR CHILDREN

Do you know that many of the ailments and diseases of older people are due to subluxations of the spinal column produced while they were children?

Do you know that it is much easier to correct subluxations in the child than in the adult?

Do you know that children respond to Chiropractic Adjustments much quicker than the adult for this reason?

Do you know that the so called Children's Diseases are due to subluxations which lower the body's resistance and that the healthy child does not suffer from them?

Do you realize that the Spinal Column is the key to health and the growing child is developing his spine either for good or bad?

Do you know that thousands of children visit the Chiropractor regularly for free Spinal Analysis as a safeguard for a healthy, normal body?

Are you taking advantage of this for your children?

C. A. MITTUN

PALMER CHIROPRACTOR

Have the cause of disease removed

WANTED—Milch cow just freshened. W. H. Kemp, Erickson.

Manager Allan of the Imperial Bank was a weekend visitor with Nelson friends.

Mrs. J. W. Hamilton was at Nelson for the Labor Day weekend on a visit with her haughter, Phyllis.

TOMATOES—During September 40 lbs for 50 cents; bring your own containers. Richardson, Erickson.

Miss Dorothy Moull of Vancouver is a Creston visitor at present, a guest of her sister, Mrs. Stanley Hendren.

HORSE FOR SALE—Good allround horse, broke every way, lady can drive, weight 1250 lbs. E. Nouguier, Canyon.

Mrs. Kendall of Coqualla, Wash., is a guest this week of her brother and sister-in-law, Mr. and Mrs. E. J. Winchcombe.

H. Hotson, cashier at the Imperial Bank, left on Saturday for Nelson and Penticton, where he is spending his two weeks' vacation.

Miss Anneretta McDonald left on Monday for Nelson, where she has enrolled for the fourth year work in the high school in that city.

Miss Mildred McDonald left on Monday for Blairmore, Alberta, to resume her position on the public school teaching staff in that town.

Mr. and Mrs. C. H. Hare and family and Mrs. McCreath and children were Bonners Ferry visitors on Labor Day, going down in the afternoon.

Rev. J. Herdman is at Cranbrook this week where he is attending the fall session of the presbytery of the United Church of Kootenay-Boundary.

Mrs. A. L. Palmer and children left on Sunday to spend a few days with friends in Spokane, and to visit the big inland empire fair which is on this week.

The village council meets in September session on Monday night. The village's fate as to electric light will likely be decided at this meeting as unless something is done immediately it will be too late to get on with installation this year.

Mrs. W. Crawford of Fort William, Ontario, arrived on Saturday to spend the winter with her sons, Thomas and William, and is a guest at the home of the latter.

Mrs. M. J. Boyd left on Wednesday for Grand Forks where she is judging needlework and pantry products at the fall fair in that town on Thursday and Friday.

At the meeting of the East Kootenay Medical Association at Fernie last week, Dr. Henderson was favored with election as vice-president of the organization.

In the way of moisture September is almost on a par with the same month last year. Up to the present the rainfall has been in the neighborhood of three inches.

Miss Thelma West, who has spent the past two weeks with Miss Evelyn Bevan, left on Sunday for Magrath, Alberta, where she is a member of the public school teaching staff.

H. L. Robinson, Creston's barrister, left on Friday for Rossland, where he was married on Tuesday to Miss Helen Grigor of that city, formerly on the teaching staff at Kimberley.

FOR SALE OR TRADE—For acreage near Creston my $1500 equity in eight-room house in Victoria; mortgage of $1500 good as long as interest is paid. Write A. R. Taylor, Masonia, Idaho.

Provincial police officer McRobb is another Creston hunter to get deer number one. Jock got his at Arrow Creek on Sunday while on his way home from an official visit at Kitchener.

Creston Board of Trade meets in September session on Tuesday night. The Valley's exhibit at the Royal Winter Fair at Toronto will be an important item of the evening's business.

C. B. Twigg left on Saturday for Ladysmith and other points on Vancouver Island, where he will do fall fair judging. Mrs. Twigg went as far as Vancouver with him for a holiday stay.

Miss Eva Holmes, who had charge of a school at Burton last term, left at the end of the week for Taber, Alta., where she will have charge of the primary room of the school in that town.

According to a statement just given out by Mr. Landon of Nelson, the provincial poultry inspector for Kootenay-Boundary, Creston fanciers shipped almost 3500 day old chicks this season.

August was a fairly remunerative month at the Creston office of the provincial police, which had a cash intake of just under $400. About $200 of this was for motor licenses, and another $125 was paid in for hunting licenses.

Friends of former Principal Wilfrid Kelly of the High School will extend congratulations on the arrival of a daughter in the family on August 29th. They are now located at Duncan, where Mr. Kelly is on the high school staff.

Dr. Henderson got back on Friday from Fernie, where he had been attending sessions of the East Kootenay Medical Association. He had his rifle with him, and near Yahk had the good luck to bring down the first deer of the season.

FURNITURE FOR SALE—Single bed, mattress and spring; double bed, mattress and spring; lounge, 6 straight chairs, rocker, 2 Congolium rugs, kitchen table, 3 stoves, kitchen utensils, lamps, fruit jars. Enquire 2 to 5 p.m. Mrs. W. K. Brown, Creston.

A. Mackie of Boswell was a Creston caller on judicial business on Thursday last, comming up for the purpose of being sworn in as justice of the peace for that district, an office that has been vacant since the removal of Jas. Coupland to Trail at the first of the year.

Messrs. Hayes, Speers and McCreath of the Reclamation Company directorate were at Bonners Ferry on Labor Day looking over some of the dyked areas in that section. Harvesting is practically completed and yields are so heavy that at the middle of last week two additional combines were purchased to cope with the bigger-than-anticipated crops.

The census statement compiled on the strength of information given with applications to cut Kootenay Flats hay this year, shows there are 1045 head of cattle, 250 horses and 168 sheep owned by the 130 persons who applied for hay cutting licenses. The applications also disclosed the fact that rushes are needed to mulch 93 acres of strawberries in 1928.

Anglican Church Services

SUNDAY, SEPT. 11

11 a.m.—WYNNDEL.

H. L. ROBINSON

BARRISTER & SOLICITOR

NOTARY PUBLIC

Imperial Bank Bldg. CRESTON

Light and Heavy

Shoes Made to Order

New Stock of Harness

Second Hand Store in connection

A. Mirabelli

Shoe and Harness Repairing

School Supplies Headquarters

Textbooks, Scribblers, Pens, Pencils, Etc.

25c. package for Blades for your GILLETTE Razor—5 in package

Complete assortment of EVERREADY FLASH LIGHTS and Equipment.

CRESTON DRUG & BOOK STORE

GEO. H. KELLY

Thrift

consists in spending less than you earn.

If by careful economy you can save money, you have taken a long step toward contentment.

We pay interest on Savings balances and shall welcome your account.

THE CANADIAN BANK OF COMMERCE

Capital Paid Up $20,000,000

Reserve Fund $20,000,000

Creston Branch - B. J. Forbes, Manager

P. BURNS & CO., Ltd.

MEAT MERCHANTS

TRY OUR

SHAMROCK PORK SAUSAGE

An economical dish, easy to serve.

Shamrock Brand HAM, BACON and LARD

GLENDALE CREAMERY BUTTER

Government graded, highest quality.

FRESH and CURED FISH

all varieties.

Choicest BEEF, PORK, MUTTON, VEAL, LAMB

BURNS' IDEAL POULTRY FOOD

increases egg production and produces better poultry. Buy the best.