Provincial Library apl 28
145
POSTAGE PAID

THE CRESTON REVIEW

VOL. XIX. CRESTON, B. C., FRIDAY, SEPTEMBER 23, 1927 No. 31

Wynndel

Mrs. Douglas Butterfield left last week for Cranbrook for a visit with friends before returning to her home at Riondel.

P. Andestad was a business visitor at Nelson a couple of days last week.

Mrs. R. Dalbom left this week for Lethbridge, Alberta, where she is visiting with relatives.

Misses Ethel Towson, Phyllis Foxall and Augustina Benedette left this week for Willow Point, where they will be employed during the apple harvest.

Paul Ofner combined business with pleasure on a visit to Cranbrook last week, where the fall fair was in full swing.

Miss Irene Huscroft of Creston was here for the weekend with Mr. and Mrs. Ogilvie.

E. Wall and R. Clark left on Sunday for Lethbridge, Alberta, district, for the harvest and threshing season.

Mr. Benedette was a Sunday visitor at Cranbrook making the trip by auto in company with Harry Irving.

E. Uri had the bad luck to loss a calf on Sunday morning. It was run over by a westbound freight.

Miss Marie Hooke of Spokane spent a few days this week with her grandparents, Mr. and Mrs. J. J. Grady. She left for home on Tuesday.

Miss Severn and Miss Fleet of the school teaching staff, spent the weekend at their respective homes at Proctor and Cranbrook.

T. Dunseath is here for a few days from Yahk looking after fall operations at the ranch.

Geo. Taylor is busy these days with the erection of a new barn on his ranch at Wynndel.

The fine weather that has obtained all week is to the liking of the hay makers, some of whom have been able to resume operations on the flats.

BIRTH—On September 18th, to Mr. and Mrs. George Huscroft, a daughter.

Kitchener

W. C. Crosby, government telephone lineman, Kuskanook, and Geo. Huscroft of Wynndel, were business visitors here on Monday.

Capt. F. J. Oatts, forestry supervisor, Creston, was here on an official visit at the first of the week. F. H. Pym, district forester, was here from Cranbrook on Sunday.

K. M. Jones of Calgary, Alberta, was here on a business visit, Tuesday. Dr. Thompson of Yahk was here on a professional visit the same day. C. R. Ward of Cranbrook was a Sabbath caller here.

Dr. Rutledge of Cranbrook was here on Thursday making veterinary inspections in the district.

A. L. Palmer of Creston was renewing Kitchener acquaintances Thursday last. W. W. Ring of Spokane was a business caller, Friday, along with D. R. Weber.

Mr. and Mrs. W. H. Howell of Los Angeles, Calif., Mr. and Mrs. E. Hardt and Mr. and Mrs. Chas. Brown of Portland, Ore., were motor visitors in Kitchener during the past week. K. C. Barkley and wife of Spokane were other motor visitors.

Paddy Foisy is renewing Kitchener acquaintances this week and is welcomed back by the old friends.

Miss Grace Rendall, vice-principal of Creston school, spent the weekend here, the guest of Mrs. Hunt.

Miss Mildrid Andeen and Miss Olga Nelson, who are attending high school at Cranbrook, spent the weekend at home.

Miss Alice Molander, who has been employed with the C.P.R. at Revelstoke the past few months, arrived home on Tuesday.

Mrs. Molander and son, Richard, spent the weekend at Cranbrook.

Wesley Blair was a weekend visitor with friends nt Creston. Will Wickholm was with his parents at Canyon for the weekend.

Miss Clara Hunt and Claude Simpson, who are students at Creston high school, were home for the weekend.

There was a fine turnout at the dance on Saturday night, and there will be another on Saturday night, 24th, at Hunt's Hall.

Canyon City

Mrs. Lowerson is spending a few days with friends in Nelson this week, leaving on Monday.

Cliff Vance is the first Canyon hunter to bag a deer this season. He got a nice one in the Skimmerhorn camp area on Monday.

A. Bond left a few days ago for Alberta points, where he has a few plastering jobs in prospect.

Mr. and Mrs. Clarence Walde and family of Fernie are here for their usual two week's vacation with the latter's parents, Mr. and Mrs. Wearmouth.

A full delegation of the Canyon Scotch will be at Creston this Thursday night for the Tom Copelnad concert at Trinity United Church.

Mrs. A. Spencer left on Sunday for Nelson where she is a fair week visitor with friends.

A. D. Pochin was here from Nelson at the first of the week. The family will not return to that for a couple of weeks yet due to the infantile paralysis epidemic.

Mrs. R. A. Smith of Moyie was a weekend visitor here, a guest of Mrs. Ben Long.

The Community Hall was well filled on Monday night for the vocal recital of Miss Amy Fleming of New Westminster, who made an even more favorable impression than on her first visit early in the year. In addition to her numbers her brother, Rev. E. Fleming of Moyie, gave some elocutionary numbers, and the instrumental offerings were by Miss Lily Cook, piano, and Misses Holly Bond and Thelma Vance, violins.

The former United Farmers organization at Canyon is now replaced by a full fledged Farmer's Institute, which was organized at a well attended meeting at the Kolthammer home Wednesday evening last. There will be a business and social side to the institute—the former confined to the handling of stumping powder. During the winter there will be social evenings of a varied nature, with the regular institute meeting night set for the first Saturday in each month. The officers are: President, H. Young; Vice-president, A. Bond; Secretary, W. H. Kolthammer; Executive, Phonse Huygens and John Nygaard.

SEED GRAIN—Fall Wheat and Fall Rye for seed, local grown. Cranbrook Trading Co., Cranbrook.

Haul your own apples. Chevrolet truck for sale, in good condition and a thorough bargain. Call at Erickson Garage.

WINTER VEGETABLES—Order your supply now. Prices, delivered, now: Carrots, $1.50 per 100 lbs. Beets, $2 per 100 lbs. Turnips, $1.50 per 100 lbs. Parsnips, $2.50 per 100 lbs. Richardson, Erickson.

Ladies !

You are invited to call and see our display of

Fall Felt Hats

Latest Shades.
Latest Styles.

Saturday, Sept. 24

S. A. SPEERS

Board Discusses Road Situation

Highway matters were much to the fore at the September meeting of Creston Board of Trade, which was in charge of the president, Major Mallandaine, and a fine turnout of members.

The topic came to the fore with the reading of the correspondence, which included a letter from Nelson board of trade asking Creston to approve of a Nelson resolution which asked for the immediate construction of the Gray Creek-Kuskanook road.

Quite a spirited discussion took place on the matter, but the subject was unanimously disposed of by a motion that the letter be filed and the Nelson board notified accordingly.

No ill feeling was displayed toward Nelson in debating the subject but the membership felt that if Creston board went on record as approving of an expenditure of $400,000.00 on the Nelson-wanted road that amount would about eat up all the road money available for at least two years.

Instead of adopting the Nelson resolution the secretary will write the minister of public works asking that in the estimates for next year a sufficient sum be included to take care of building the north and south road from Porthill to Creston, via the old K.V.

Due to the fact that space allocated Creston at the Royal Winter Fair at Toronto will only permit of staging ten boxes of fruit the exhibit at that point may be abandoned.

Capt. Peters of Toronto, who has just arrived to take charge of the Lamont property hodings at Erickson, which he acquired some months ago, was present and was asked to address the board. He spoke very briefly, pointing out that the location of Creston was such that there was a great future for the village if vigorous action was taken to capitalize these advantages. He mentioned five things that were essential to expansion: North and South highway via Porthill, a fully modern hotel, an 18-hole golf course, beer license for the hotel, and irrigation. He submitted plans that he had sketched for the hotel he believed was warranted and assured he was willing to back all those enterprises to the limit.

Local and Personal

PIGS—Young pigs for sale, Berkshire-Duroc Jersey cross, ready for October delivery, going price. A. G. Cox, Vaness Ranch (Alice Siding), Creston.

Mrs. Lister's orchestra remind of their popular price dance to be given fall fair night, Friday, Sept. 30th. Gents $1; ladies, 50 cents. These prices include supper.

The game bird hunting season opened on Thursday last. The wet year the district has had was not ideal for the grouse and these birds are not as numerous as other years. It is too early yet for ducks and geese.

Mrs. Kelly, mother of Geo. H. Kelly, and Mrs. Sclater, mother of Mrs. Kelly, are visitors with their son and daughter, arriving from New Westminster last week.

Miss Evelyn Bevan left on Sunday for Spokane, where she has joined the nursing staff at the Sacred Heart Hospital, completing the third year of her training course.

It is expected that W. K. Esling, M.P. for West Kootenay, will arrive from Rossland on Thursday next, and officiate at the opening of the Creston fall fair on the 30th.

Presbyterian Ladies' Aid remind that they will have a booth at the fair grounds, Friday, Sept. 30th, where they will serve light refreshments and have novelties on sale.

FOR SALE—Double bed with Restmore mattress, almost new; Extension lounge; two Congoleum rugs, good as new; and other furniture. Mrs. Daly, Manse, Creston.

Rev. Dr. Douglas of Vancouver, superintendent of missions for the Ptesbyterian Church in B.C., was a Creston caller, Tuesday, a guest of Dr. and Mrs. Daly at the manse.

For the convenience of those making entries for the fall fair Secretary F. H. Jackson will be at the town hall on Monday afternoon, and on Tuesday afternoon and evening to ten o'clock.

Creston village holds its annual sale of lands in arrears for taxes on Thursday, October 6th, at 10 a.m., at the town hall. Rates have been so well paid that only one property is offered for sale.

Mr. and Mrs. Geo. Thompson, who have been residing at West Creston for the past half dozen years, left last week for Calgary, Alberta, where it is their intention to reside permanently in future.

Mrs. McClenaghan of Ottawa, Ontario, and Mrs. Loasby of Sirdar, were weekend visitors with Mr. and Mrs. Jas. Cook. The former is west on a visit with her brother, Yardmaster Loasby at the latter point.

CORPORATION OF THE

Village of Creston

Civic Holiday

Notice is hereby given that FRIDAY, SEPTEMBER 30, has been proclaimed a Civic Half Holiday for the Village of Creston, and all citizens are asked to close their places of business from 12 o'clock noon, and remain closed for the balance of the day.

By order.

W. O. TAYLOR,
Clerk.

Creston, Sept. 21, 1927.

Card of Thanks

Edward Langston and family take this means of expressing sincere appreciation of the sympathy and many kindnesses shown them in their recent bereavement, and are particularly grateful for the many floral tributes.

Erickson

Jack Hall left on Saturday for Vancouver after spending almost a month's holiday with his parents here.

Lucille Murphy who had the misfortune to break her leg while playing on the swings at the Erickson school last week, went to Cranbrook a few days ago for an X-ray, which revealed the fact that in addition to the break the bone was badly twisted.

Mrs. Fred Davis and Mrs. Rhodes of Wynndel were visiting with Erickson friends on Thursday last.

Mrs. T. A. Jenner, who has been visiting with her brother at Elmes, Alberta, returned home on Saturday.

Eleanor Blair of Canyon is now enrolled as a pupil at Erickson school.

Erickson school will be represented in the races at the big field day at the Creston fair next Friday. The children are in training for the event.

A number of Erickson young people were at Kitchener for the dance on Saturday night.

The Community Sunday school resumed operations on Sunday afternoon last at the schoolhouse.

Everyone is busy with the return of fine weather. The pear crop is pretty well all harvested and a start will be made on the McIntosh apples in a few days.

Mrs. Geo. Cartwright left on Tuesday for Nelson, where she is one of the judges on cooking and needlework at the fall fair in that city this week.

Alice Siding

Harry Compton left last week for Kingsgate where, we understand, he has secured a position.

Henry Vaness, who has been stopping with his sister, Mrs. A. G. Cox, left on Sunday for Cranbrook.

Frank Travers of Michel arrived on Sunday and is a guest at the J. W. Parkin home.

Victor Carr has just completed the erection of a new hay shed for storage of this year's cut of flats feed. It is built near Carr's Point.

Miss Ruth Compton was a weekend visitor with friends at Yahk.

Hay recommenced on the flats at the first of the week but much fording has to be done to get at the cutting grounds, due to the floods caused by the unusual September rains.

A remarkable growth in sunflowers is reported by R. Comfort of the Creston Dairy, who in cutting his crop on the Anderson acreage, next the Skalin place, came across quite a quantity that showed a height of twelve feet.

Sirdar

Mrs. Mead of Creston arrived this week on a visit with Mr. and Mrs. T. Rogers.

S. McCabe and E. J. Brawn of the B & B crew, which is working along the Kootenay Central, were home for the weekend.

Rev. S. Newby of Creston was here on Sunday evening for Church of England service.

Mr. and Mrs. Simister of Creston were visitors here a few days last week, with their daughters, Mesdames Whiteside, Heap and Martin.

The yard crew is working on a new schedule, commencing Tuesday. Work commences at 9 p.m., instead of just past midnight as has been the order for some years past.

Jas. Cook of Creston spent a couple of days here at the first of the week, a guest of Mr. and Mrs. A. North.

Principal and Mrs. Smith were Creston callers on Saturday.

Miss Eileen Heap, who is attending school at Cranbrook, spent the weekend with her parents here.

Mrs. McClenahan of Ottawa, who is west on a visit with relatives in Montana and at the coast, is here at present on a visit with her brother, C. M. and Mrs. Loasby.

TO WHOM IT MAY CONCERN:

Hotel Dallas,
Lethbridge, Alta.

Dear Mother,

I have gone out by car to work in the harvest fields at Lomond, Alberta; a good place, and good wages. Will write you again as soon as settled.

HAROLD CAM.

Massey-Harris
SPRAYERS

See them at the Fall Fair

There is only a few days when spraying can be done effectively! By owning a machine this risk eliminated. The Massey Harris is the most efficient machine on the market today and the price is RIGHT.

There will be two machines on exhibition at the Fair on Sept. 29th and 30th. Come and see them demonstrated.

CHAS. MURRELL
Massey-Harris Agent

After long tests we are convinced *Aluminum* is the best container for tea.

RED ROSE TEA "is good tea"

Now packed only in *Aluminum*.

104

Wild Life Of Western Canada

Not least among the attractions that Western Canada has for many people, whether permanent resident, tourist or sportsman, is the abundance and variety of its wild life, and now that the hunting season is at hand it is opportune to make something more than a passing reference to the value of this great asset to all of our Western Provinces.

Judged from any and all standpoints the wild duck and geese, prairie chicken, partridge, and other game birds are of immense value to this country. They constitute a picturesque feature of life on the prairies and are a constant source of delight to the lover of nature. What greater pleasure can be had than to witness the flight of duck in the early dawn or as the sun sinks to rest! A man must be of a very stolid nature indeed who does not get a thrill as he watches them winging their way across the sky.

To the hunter our game birds offer the best of opportunities for the display of the keenest markmanship, coupled with the best sportsmanlike qualities. And, finally, they provide a welcome addition to our food supply,—a delicacy appreciated by all.

Later in the season comes the opportunity for the big game hunter to match his craft and skill with the deer and moose. In a word, the wild life of the West is a drawing card for thousands of people. Without these game birds and animals the West would not be the West which attracts and holds.

But human nature being what it is, it became necessary for Governments by legal enactments to protect these friends of man from man himself. As a result, the open season for shooting has had to be curtailed, and the size of "bags" greatly restricted in order to save birds and animals from extermination. And it is only through the strict observance of these laws, and a rigid compliance with all regulations, that a further curtailment of privileges now enjoyed can be avoided. Laws have been passed and regulations are enforced by Governments, not for the purpose of depriving hunters and citizens generally of the privilege of shooting, but in their own interests that it may be preserved and continued to them.

There are still some individuals in this world, who wrongly style themselves "sportsmen," who consider it sport and something to be proud of and boast about to shoot an inordinately large number of birds in a day or a season. These individuals revel in having their photographs taken, gun in hand, and with their "kill" displayed around them. The real sportsman, and the true citizen, looks upon all such exhibitions with regret and a loathing contempt. It is one thing to shoot for food, or for an hour or two of the real thrill that comes to the true hunter, but quite another to engage in a worse than useless orgy of wanton slaughter. The man who will kill and kill for the mere joy of killing and in order that he may boast of his "bag" is no sportsman; on the contrary, he is the enemy of all sportsmen, and, in the final analysis, his own enemy. In the language of the old fable, he is destroying the goose that lays the golden eggs.

The writer of this article has no desire to preach; he is not a killjoy. But he would, even on the sordid grounds of self-interest, not to mention more lofty motives, urge all the people of Western Canada to constitute themselves unofficial game guardians,—to fully and loyally observe the spirit and letter of the game laws themselves, and see to it that other people do likewise.

A Professor of Psychology claims that brown eyes are an indication of a weak will He might also add that black ones are an indication of a weak defense.—Judge.

According to British research experts, London's smoke cloud excludes nearly two-thirds of the beneficial ultra-violet rays of sunlight from that city.

Dial numbers have been converted into raised numbers to enable blind persons to tune in different stations on the radio receiver.

Statistics prove that while, on an average, women are now marrying at an earlier age than formerly, the age of the bridegrooms is proportionately older.

She—"I've been married three times—and each time my husbands have been Williams."

He—"I'll say you're a clever Bill collector."

Another experiment to hasten trans-Atlantic mails is being made. Planes will overtake and drop mail on liners far out to sea.

CHILDREN CRY FOR

Fletcher's CASTORIA

MOTHER:— Fletcher's Castoria is especially prepared to relieve Infants in arms and Children all ages of Constipation, Flatulency, Wind Colic and Diarrhea; allaying Feverishness arising therefrom, and, by regulating the Stomach and Bowels, aids the assimilation of Food; giving healthy and natural sleep.

To avoid imitations, always look for the signature of Chas. H. Fletcher

Absolutely Harmless - No Opiates. Physicians everywhere recommend it.

North Best For Whites

Tropics Only Suitable For Colored Race Says Scientist

The white races must eventually turn toward the polar regions in search of new homes, Dr. R. N. R. Brown, president of the Geographical section, told the British Association for the Advancement of Science at a meeting in Leeds, England.

"There is no real evidence that the whites are suited for permanent residence in the tropics," Dr. Brown declared. "All evidence that is conclusive suggests that the colored races will eventually occupy the warm lands.

"Eventually the tide of white settlement will definitely set northward, even to the Arctic seas, and in its flood destroy the present inhabitants."

Removes Touchy Corns Brings Solid Comfort

Acts like magic—takes out all the pain—makes aching corns feel comfy in a few seconds. That's how Putnam's Corn Extractor acts. You will not be disappointed with "Putnam's"—it never fails to lift out corns or remove painful callouses. Get "Putnam's Extractor" from your druggist. Refuse a substitute.

71-Year-Old Triplets

Abraham, Isaac and Jacob Waggoner, seventy-one year old triplets, claim the distinction of being the oldest triplets in Tennessee and possibly in the United States. They have lived all their lives within ten miles of one another, have never been ill enough to require a doctor's services and do not smoke, chew or drink.

MADE HER BABY PLUMP AND WELL

Nothing makes a mother more grateful than a benefit conferred upon her child. Mothers everywhere who have used Baby's Own Tablets for their children speak in enthusiastic terms of them. For instance, Mrs. Zepherin Lavoie, Three Rivers, Que., writes:—"Baby's Own Tablets are a wonderful medicine for little ones. They never fail to regulate the baby's stomach and bowels, and make him plump and well. I always keep a box of the Tablets in the house and would advise all mothers to do likewise." Most of the ordinary ailments of childhood arise in the stomach and bowels, and can be quickly banished by Baby's Own Tablets. These Tablets relieve constipation and indigestion, break up colds and simple fevers, expel worms, allay teething pains and promote healthful sleep. They are guaranteed to be free from injurious drugs and are safe even for the youngest and most delicate child. The Tablets are sold by medicine dealers or by mail at 25c. a box from The Dr. Williams' Medicine Co., Brockville, Ont.

In Abyssinia, a telephone message must first be written and handed to the operator, who in turn, shouts it into the transmitter, no one else being permitted to use the instrument.

Worms in children work havoc. These pests attack the tender lining of the intestines and, if left to pursue their ravages undisturbed, will ultimately perforate the wall, because these worms are of the hook variety that cling to and feed upon the interior surfaces. Miller's Worm Powders will not only exterminate these worms, of whatever variety, but will serve to repair the injury they have done.

French Scientist Poorly Paid

Edouard Branly Has Worked Fifty Years Under Trying Conditions

Edouard Branly is cited by newspapers as typifying the struggle of French scientists to work under miserable conditions. Branly is inventor of the condenser. France calls him the "father of the wireless."

Branly has as his only assistant in a ramshackle "laboratory" an aged woman who eks out a living by doing extra hours of housework in other homes. This maid of all work is now the scientist's "laboratory chief." She was intelligent and the professor trained her in his work.

For fifty years Branly has worked under these conditions, drawing a salary of about $75 a month as professor and supporting his family by occasional practice as a physician. These facts are told by French papers as illustrating the need to pay well men who give their lives to science.

Minard's Liniment eases sore feet.

Operates Restaurant 'Plane

Added To Paris-London Service By French Aviation Company

A "restaurant 'plane" has been placed in daily operation on the air line between Paris and London by a French aviation company, the Air Union, according to advices to the Department of Commerce from W. H. Kelley, automotive trade commissioner to Europe.

A cold luncheon is served, including hors d'oeuvres, lobster, duck, veal, ham, salad, cheese, fruits and coffee, with wine, water or tea. In the near future an electric stove will be installed for preparing warm food.

The 'plane carries a pilot, a radio operator, cook, waiter and ten passengers and their baggage. It is one of the fastest in Europe, covering 335 miles in two hours.

Another Evolution Theory

British Zoologist Thinks Man Developed From Jelly Fish

If you are musical, like dancing, or have poetical instincts, you may thank your jelly fish progenitors of aeons ago, in the opinion of Dr. G. P. Bidder, British Zoologist. Dr. Bidder outlined his theory that man developed from the lowly jelly fish in an address at Leeds, England, before the British Association for the Advancement of Science, and added:

Our appreciation of dancing, poetry and jazz music is due to the metabolic rythm inherited from our flagellate forefathers, and shows that we are still flagellates at heart."

The Good Natured Scotch

The Scotch are all right. But the Scotchman is thick-skinned and he can take a joke, and therefore the jokes about him grow apace. Jokes about the Jews and the Irish have virtually been ruled out of our theatres because of organized protest. Not so with jokes about the Scotch. The Scotchman chuckles at the stories about his penurlousness. He laughs at those excellent golf stories which usually permit him only one ball in his bag. And, after all, it is better to laugh with the people who laugh at you.

Supports Bay Route

Entire support for the opening of the Hudson Bay route is given by the St. John Telegraph-Journal, one of the most influential newspapers of the Maritime provinces. "In fairness to the west," it says, "attempts to discredit the Bay route should cease. The plan is going through. It should be expedited. Let us hope that the results will fully meet the expectations of Manitoba and Saskatchewan. They have made a resolute fight for what they believed to be their due, and the rest of the country should wish them all good luck."

Used by physicians—Minard's Liniment.

Flour Exports

During the first six months of 1927, 16,819,328 barrels of flour were manufactured in Canada, a little more than half of which was exported from the country. In the twelve months ended June 30th, Canada exported $65,101,452. Exports to the United Kingdom increased from 3,219,212 barrels worth $21,693,802 in 1926 to 3,552,755 barrels worth $24,085,189 in 1927.

Thrice Daily MORNING NOON NIGHT SCOTT'S EMULSION is of Great Value To a nursing Mother

GUNS and AMMUNITION

Finest selection in Canada. Complete supplies for all kinds of hunting trips. Write for valuable illustrated catalog—free.

A. L. & W. ALLCOCK LAIGHT & WESTWOOD COLIMITED 88 KING ST. WEST TORONTO

Best for You and Baby too

Baby's Own Soap so fragrant & refreshing

Albert Soaps Limited, Mfrs., Montreal

Aviation Enters New Era

The recent inauguration of a country-wide system of air express marks the passage of aviation from its present era of stunt stuff with its inevitable high cost in human life, to the comparatively safe and sound basis of every day commercial use, in the opinion of R. E. M. Cowie, president of the American Railway Express Company.

Like a Grip at the Throat. For a disease that is not classed as fatal there is probably none which causes more terrible suffering than asthma. Sleep is impossible, the sufferer becomes exhausted and, finally, though the attack passes, is left in unceasing dread of its return. Dr. J. D. Kellogg's Asthma Remedy is a wonderful remedial agent. It immediately relieves the restricted air passages as thousands can testify. It is sold by dealers everywhere.

A robin built a nest on a mop on the back porch of the home of a Chicago woman. She secured another mop and left the robin undisturbed until a family of six were reared.

The Oil Of the People.—Many oils have come and gone, but Dr. Thomas' Eclectric Oil continues to maintain its position and increase its sphere of usefulness each year. Its sterling qualities have brought it to the front and kept it there, and it can truly be called the oil of the people. Thousands have benefited by it and would use no other preparation.

A French watchmaker has invented a watch that tells time without hands. A moving dial turns inside a stationary rim. The minutes appear on the rim and the hour is shown through an opening in the dial.

Minard's Liniment relieves backache.

Driving became dangerous in the old days when the horse felt his oats! now it's when the driver feels his rye.

The speediest bacteria can travel only about four inches in 15 minutes.

Genuine BAYER ASPIRIN

Proved safe by millions and prescribed by physicians for

Colds Headache Neuritis Lumbago
Pain Neuralgia Toothache Rheumatism

DOES NOT AFFECT THE HEART

Safe — Accept only "Bayer" package which contains proven directions.

Handy "Bayer" boxes of 12 tablets
Also bottles of 24 and 100—Druggists.

Aspirin is the trade mark (registered in Canada) of Bayer Manufacture of Monoaceticacidester of Salicylicacid (Acetyl Salicylic Acid, "A. S. A."). While it is well known that Aspirin means Bayer manufacture, to assist the public against imitations, the Tablets of Bayer Company will be stamped with their general trade mark, the "Bayer Cross."

146

TAKE MEANS TO PUT AN END TO CUSTOMS FRAUDS

Ottawa. — "We have had some evidence brought before us to indicate that in certain quarters there would be a revival of illegal practices once our commission ceased to exist. For the benefit of such parties and others similarly disposed I think I can promise that other means will be devised and rigidly enforced for detecting such frauds, and that for the future when such frauds and illegal practises are discovered, they will be visited with swift and relentless punishment.

The above was one of the statements made by Chief Commissioner J. T. Brown, of the Royal Customs Commission, in a brief address at the close of the public sittings of the commission here.

"No doubt there have been some who have been guilty of defrauding the Crown of its just revenues and who have escaped the scrutiny of our investigators," he continued. "For such let me say that the mere fact that they have thus far escaped exposure and prosecution must not be taken as any assurance that such practices can be continued with impunity."

The chief commissioner's closing address, which was concurred in by his fellow commissioners, W. H. Wright and Ernest Roy, expressed sincere appreciation of the work done by counsel, auditors and others associated with the work of the commission during the many months of the inquiry. Irrespective of the report which would prepared and submitted to the Governor-in-Council, the investigation had been worth while, said the chief commissioner.

"Two things above all appear to have been necessary under the circumstances," he said. "In the first place, an exposure of conditions as they actually existed both inside and outside the service, with an awakened and enlightened public conscience on customs matters as a result. The work of the parliamentary committee and our commission has made the exposure fairly complete. In the second place, it is essential to have a head to the department with the ability, will and determination to bring about the necessary reforms. There is every indication that the present head of the department is such a man."

Projected Flight Cancelled

American Globe Circling Tour To End At Tokio

Tokio.—The projected flight of the American monoplane Pride of Detroit across the Pacific on its globe-circling tour was called off here by its co-pilots, Edward F. Schlee and William S. Brock.

The decision to call off the flight followed a lengthy conference with aviation experts here and others interested in the undertaking. Many cablegrams from America urging the fliers to stop at Tokio also carried weight. Brock and Schlee finally concluded the attempt to negotiate the Pacific would be suicide.

They will take an early boat for the United States and have their monoplane shipped home.

Should Lead the Way

Geneva, Switzerland.—The United States, France, Germany, Japan, Holland and the other drug manufacturing or producing countries should lead the way in curtailing the output of narcotics in the opinion of Colonel Daniel W. MacCormack of Boston, technical adviser of the Persian government, as expressed on behalf of Persia before the League of Nations social welfare committee.

Farmer Killed By Airplane

Portsmouth, Ohio.—When a passenger aeroplane, just taking off from a new airport, struck his farm wagon here, Norman Hopkins, 26, farmer, was killed. Hopkins' two sons, Glen, 6, and Oscar, 9, who were riding in the wagon, were injured.

Next Meeting At Edmonton

Saint John, N.B.—Edmonton, Alta., was chosen for the next annual meeting at the close of the ninth annual meeting of the Associated Workmen's Compensation Boards of Canada here. J. Sterling, of that city, was elected vice-president.

Fast Steamer 'Plane Service Is Planned

Would Cross From New York To France In Four Days

New York.—The New York Herald-Tribune says that plans are nearly completed to launch an all-American combination steamship-aeroplane service between Montauk Point, Long Island, Plymouth, England, and Havre, France, with fast ocean liners that will make the crossing in four days.

The proposed line is to be incorporated as the New York, London, Paris Steamship Company, and will operate a fleet of ten 20,000 ton liners. The ships, which will resemble United States naval destroyers but about twice their size, will be driven at an average speed of 31½ knots, but capable of attaining 35 knots. They will be about 800 feet long with an 80-foot beam and a draft of 24 feet 9 inches.

The new liners, to be used exclusivey for passengers, will carry 400 first class, who will be accommodated in small cabins, slightly larger than Pullman car drawing rooms.

Exodus Not Serious

Only Ten Per Cent. Of University Graduates Go To States

Winnipeg.—The exoduds of Canadian university graduates to the United States is not as serious as it is held to be in some quarters, according to Sir Robert A. Falconer, president of Toronto University, in an interview here.

"I went into the matter quite carefully at one time," Sir Robert said, "and I found that, according to figures I got from various universities in Canada, the emigration of graduates did not exceed 10 per cent." Sir Robert added that this exodus "is not such a terrible thing as some people imagine; it supplies an outlet for our graduates." No one, he said, would bother to obtain a university education if they did not get the opportunity to use it.

Woman Drowned At Sea

Carried Over Side Of British Liner By Huge Wave

Philadelphia.—Mrs. Cyril H. Mumford, 30, of Fair Acres Farm, near Hamilton, Ontario, was swept overboard from the deck of the British liner London Mariner, while the vessel was en route from England to this city.

The tragedy was revealed when the vessel docked here, bringing a tale of a stormy voyage and the husband and three children of the woman.

Mr. Mumford, a former British army officer, was returning with his family from a tour of England, Scotland and France when Mrs. Mumford, who had been on an upper deck of the vessel, was carried over the side by a huge wave.

Typhoon Devastates Japan

Four Hundred Dead and Many Injured By Tidal Wave

Tokio.—Four hundred persons are dead, 2,300 injured, and 700 houses destroyed in Kumamota, Island of Kiushiu, in consequence of the typhoon and tidal wave, according to reports to the Japanese home office.

In Fukuoka, Nagasaki, and Kanagawa prefectures there were few casualties, but numerous houses were inundated and damaged.

When the typhoon struck Tokio several thousand houses in the low-lying sections were flooded. Thirty children were injured when the roof of a schoolhouse was blown off.

Liable To Dumping Duty

New Ruling On Imported Apples Has Been Issued

Ottawa.—Imported apples have been declared liable to dumping duty. A ruling issued by the Department of National Revenue holds that apples are to be considered as of a class or kind produced in Canada until otherwise ordered.

This means that a special (or damping duty) in addition to the regular duty, will be applied to imported apples. The dumping duty will be the difference between the appraised value and the purchase price but not exceeding 15 per cent. of the appraised value.

For Outpost Work

Miss B. R. Terry, R.N., Toronto, Ontario, nurse, left recently to begin work at the new medical outpost, All Saints' hospital, Aklavik, North West Territory, which has been opened under the auspices of the Mackenzie River diocese of the Anglican church.

POSTAL DEFICIT MUCH SMALLER THAN EXPECTED

Ottawa. — Reduction of postage rates provided by the budget of 1926 has resulted in a deficit in the Post Office Department, but it is about a million dollars less than was originally estimated.

For the fiscal year which ended March 31 last, the returns are being made up and the deficit is placed at $1,600,000. The estimated shortage was about $2,500,000.

It would appear from these figures that the reduction in the letter postage from three to two cents per ounce has increased the volume of letters passing through the mails.

Simultaneously, a marked increase in the parcels post is recorded and a big business is being done. Despite the one third cut in the letter rate the result of the operations under the new conditions leads to the belief that in a year or two at least equilibrium will be established between postal revenues and expenditures.

More Settlers For Lethbridge

Lethbridge.—The Canada Colonization Association has been so successful in the Lethbridge district that it has been decided to place another 25 families there this Fall. One of the present settlers has placed 120 acres in sugar beets, 58 acres in potatoes and 400 acres in wheat and other small grains from which his returns this Fall should be close to $15,000. There are eight families now working for him.

Sittings Of Railway Commission

Ottawa.—The Board of Railway Commissioners announced the following dates for sittings in Western Canada: Saskatoon, Oct. 10; Edmonton, Oct. 12; Vancouver, Oct. 19; Victoria Oct. 22; Nelson, Oct. 24; Lethbridge, Oct. 27; Calgary, Oct. 28; Regina, Oct. 31; Brandon, Nov. 1; Winnipeg, Nov. 9; Fort William, Nov. 5.

Good-Will Between Canada and U.S.

No Room For Distrust Says Hon. William Phillips

Ottawa.—There is no place for distrust or misgivings between Canada and the United States, declared Hon. William Phillips, U.S. minister to Canada, in the course of a stirring address to members of the Canadian Club, and delegates to the annual conference of the Association of Cana-

"It is an easy matter for us to understand one another," he said, "because our interests touch at some points and because already we are thoroughly well acquainted. We are in no sense foreigners to each other, yet we still have much to learn, one from the other. Already we have gone a long way on the road toward mutual co-operation but we still can go even further.

"Much of the sorrows and sufferings of the world would have been avoided in the past if nations had only found the courage to approach their international problems in an attitude of reasonableness and fair play.

"With diplomatc rleaotnytgdrng-

"With diplomatic relations now established and with good-will manifest everywhere, Canada and the U.S. are ready, I hope, to discuss all questions of mutual concern, as they arise, cheerfully and frankly, and in a spirit of helpfulness. In so doing we shall become the happiest illustration of what we hope civilization has in store for the entire world. For between our two countries there is no place for distrust or misgivings.

Victim Of Experiment

Scientist Meets Death While Testing Effect Of Anaesthetic

Manchester, Eng.—A victim of his own scientific zeal, Dr. Disney Rawson Wilson, surgeon and anaesthetist with a British and American reputation, was found dead in his laboratory. His wife discovered the experimenter with a mask over his face before a machine which administered gas mixtures.

It had been Dr. Wilson's great ambition to obtain and prolong the analgesic state, which is obtained momentarily when a person under an anaesthetic loses feeling yet retains consciousness.

Dr. Wilson's brother said the doctor believed he had sufficient will power to prevent himself from losing consciousness completely. Colleagues are of the belief that he met death experimenting on himself to discover the actual effects of an anaesthetic, which it was his conviction was the only way to obtain essential data.

Insured For Millions

187 Persons In U.S. and Canada Carry Heavy Policies

The lives of 187 persons residing in Canada and the United States are worth $1,000,000 or more each to insurance companies, according to a survey made public by the Spectator Company, of New York.

Rodman Wanamaker, merchant heads the list with $7,500,000 in policies. Several persons including Dr. F. G. Banting, of Toronto, discoverer of insulin, are insured for $5,000,000 each.

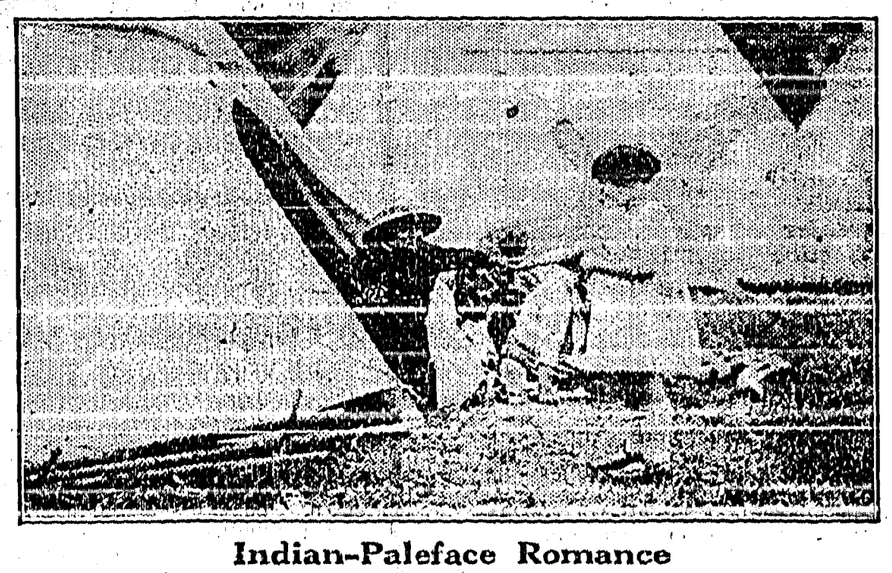

Indian-Paleface Romance

This little lady is evidently attracted to the small Indian boy and perhaps even more to the gorgeous and unusual house he lives in—a typical Stony Indian Tepee. So she has mastered her shyness and is tempting him with a few candies. The little Chief is nothing loath to be tempted and meets her more than halfway. This pretty little incident occurred during the great Indian Day Celebrations at the Banff Springs Hotel recently and was duly registered by a C.P.R. photographer.

REQUIRE MORE TRADE ROUTES FOR THE WEST

Vancouver. — "If Canada is to achieve her proper destiny as a great nation, the people of all sections of the country must realize that new trade routes must be established and hardy ney settlers, no matter what their nationality, be brought in to develop the vast wealth stored in the great northern hinterland," Premier James G. Gardiner of Saskatchewan declared in an address before the Canadian Chamber of Commerce Convention here.

"All Canadians must get a vision of what the 20th century has in store for us, then put our shoulders to the wheel and push on to the destiny that is ours," said the Premier of Saskatchewan, 25 years ago a penniless homesteader from Ontario, thrilling his 200 auditors with his picture of the Canada to come.

"The most disconcerting question which can be introduced into discussions, national or international, is the proposal to change trade routes," Premier Gardiner pointed out, "Some of the greatest wars in history have been fought on that issue. I would say to those interested in opening the Pacific route—and why should it not be opened?—to those interested in opening the Hudson's Bay route, do not expect that those now operating on the established trade routes are going to admit lightly that new routes will not operate to their disadvantage or even should they do so that their opening will redound to the national interest.

Railway development in Canada was a thing of the future, not of the past, despite the great lines already constructed, Mr. Gardiner believed.

Seven-eighteenths of all wheat entering into international trade was produced in Canada at the present time, he said. This meant, he explained, that the prairie provinces with a population of less than 2,000,000 were feeding 40,000,000 in other countries. Yet only one-third of the land capable of producing grain had been brought under cultivation so far.

When the great remaining open spaces were populated there would be more than enough business to keep every port in the country busy for every month it could remain open, he predicted, and Vancouver, ice-free all year and sole outlet for a great producing region, would be one of the greatest commercial centres in the Dominion.

Proposals To Outlaw War

New Idea Presented To League By Norway Delegate

Geneva. — A "voluntary universal arbitration" pact was introduced at a session of the League of Nations assembly commission on disarmament by Dr. F. Nansen, of Norway. The pact created tremendous interest as a concrete development of the movement to outlaw war.

The pact makes all war between signatories impossible by arranging settlement by an arbitration board of all conflicts which are not handled by the World Court or are not solved by the Council of the League of Nations.

Flee From Earthquake Area

Tourists Along Black Sea Coast Crowd All Transports

Moscow. — Thousands of panic stricken tourists along the Black Sea coast were crowding all means of transportation in order to escape from the district which has been shaken by earthquakes in the past few days, causing death and injury in many districts. Late reports from Yalta say that 13 persons have been killed there and 358 injured. Slighter shocks were still continuing in the region, the advices said. Relief measures are under way.

Royal Brothers Arrive Home

Southampton, Eng.—The Prince of Wales, looking very bronzed and fit and in excellent spirits, stepped ashore from the Empress of Scotland here, ending his trip to Canada. He was accompanied by Prince George. The Mayor of Southampton and other city and county officials welcomed the two princes, who immediately boarded the train to London.

THE CRESTON REVIEW

Issued every Friday at Creston, B.C. Subscription: $2.50 a year in advance, $3.00 to U.S. points.

C. F. HAYNS, Editor and Owner.

CRESTON, B.C., FRIDAY, SEPT. 23

Pretty Bad Alright

Before proceeding to satisfy Mrs. Mallandaine's curiosity as to what we had in mind in our editorial of a few weeks ago when we remarked that educational affairs at Creston were "pretty bad alright," the Review would like to compliment her on the very frank statement of case submitted in her letter last week.

Coming from a practorial Scot, with considerable all around experience in educational affairs, Mrs. Mallandaine's letter will be particularly appreciated by the teachers who so rarely have the opportunity of reading such complimentary references to their effort. And with the average ratepayer we feel sure the letter will be read with equal satisfaction.

If, when occasion warrants it, more ratepayers would come out with public commendation of this sort the lot of teachers and trustees would be considerably easier.

As to the "pretty bad alright" features of local educational effort there are at least three of them that come to the Review offhand, and one of the most striking is out lined in last week's letter from Geo. Nickel, the school district secretary, who, following up some show of feeling at the annual school meeting, thought it wise to ascertain just exactly where the trustees were at in regard to some demand that the high school be discontinued altogether.

Remembering the very direct interest Mrs. Mallandaine must have in the immediate advancement of Creston and district we feel sure she will agree with us that things are "pretty bad alright" when there is a dem nd to close up a high school that has such excellent standing as her letter discloses.

And then there is the general appearance of the school grounds; disreputable is altogether too mild a term to use in describing them considered apart from everything else; and certainly an eyesore when looked at as a district utility backed by a total assessment that runs close to $800,000.00.

If any of our residents with a rating of three quarters of a million dollars were to let his own residential property get into the shameful state Creston school grounds are in the Canadian vocabulary would be woefully lacking in sulphurous and every other kind of adjective to do justice to his penuriousness.

But yet, as a community, Creston goes on from year to year maintaining its juvenile community centre (one might almost so describe it) in a shape that is not duplicated in any of our homes, we sincerely trust, the latter being maintained on the theory that children's characters are all too often patterned on their environment, and so far as the home goes the best is none too good.

When it is recalled that a total sum of $1200, which would be spent over a three year period—$400 per annum—would give us a school ground that everyone would delight in viewing, and parading to the view of our many visitors, the Review insists that things are "pretty bad alright" when the school district refuses to even consider a raise in taxes of one twentieth of one per cent. in the way of school ground attractiveness on a par with what they as individuals insist on having around their own homes.

A third "pretty bad alright" feature to affairs educational is the scant courtesy paid worth while teachers in the way of salaries. According to Mrs. Mallandaine's letter Creston has a school that for last year, at any rate, has a staff that compares favorably with the very best, and in return for this outstanding service the salary increases authorized at the annual meeting totalled exactly $150 spread over four teachers in a staff of seven.

Principal McLellan, who well deserves all the fine things said of him, was remembered with a raise of just a little less than a dollar a week. while Miss Cowling, whose work is also rightly commended, got the same consideration. But at that they fared generously, because Miss Holmes, who brought distinction to Creston for Grade III penmanship effort could not do better than a $25 a year advance, or a little less than fifty cents per week.

Again let us repeat that if any business concern with a rating of $800,000.00 were to treat its employees in this shabby fashion at the end of each year—well it would not very long enjoy the services of employees of the merit disclosed in Mrs. Mallandaine's letter.

And whether or not teachers are plentiful and competition compels them to take low salaries, the Review again insists that things are "pretty bad alright" when a community like Creston insists on this kind of conduct of educational affairs—and we say "insists" advisedly, because we do not believe that a majority of this, or any previous, school board carries on in this fashion if the district really wanted it otherwise.

With Mrs. Mallandaine's proposal of a school uniform for high school students the Review can see no good reason for anyone to object to it; as a matter of fact with the prevailing quick change in fashions and some rivalry (we are informed) that exists in the matter of dress, it would look to us as if this is a matter that sort of in self defence must shortly adjust itself, and any and all moves to accomplish this end should have the goodwill of all.

FOR SALE—1924 Superior Chevrolet in fine running order, all tires nearly new. It has never been abused by hard driving. If you want a good car come and try it. Carl Wigen, Wynndel.

TENDERS FOR CLEARING LAND

Sealed tenders will be received by the undersigned up to noon on September 30th, 1927, for stumping, ploughing and harrowing about ten acres of land known as the west half of the Trombley ranch. 30 per cent. of total contract price will be paid when work is well under way; balance at completion of contract. All work must be completed by April 15th, 1928. Highest or lowest tender not necessarily accepted. For all other particulars apply HERBERT G. CHRISTIE, Creston, B. C.

AUTO FOR SALE

For sale at a sacrifice to close out an estate, Franklin enclosed car, seats five, 6-cylinder engine, in good condition, rubber good. Full particulars apply F. J. OATTS, Creston.

Milk, Cream Ice Cream

Effective Sept. 1st Fall and Winter schedule of prices will prevail, as follows:

MILK

JERSEY—7 Quarts for $1.00

HOLSTEIN—10 Quarts, $1.00

CREAM

Pint.... 30c ½-Pint.. 15c.

Creston Dairy

R. A. COMFORT

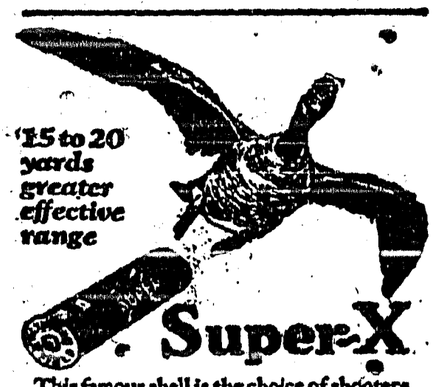

This famous shell is the choice of shooters everywhere for ducks and geese. Adds 15 to 20 yards to the effective range of your shotgun. There's nothing like it. See us for the world's champion rifle, revolver and shotgun ammunition.

Western AMMUNITION

V. MAWSON

NELSON ASSESSMENT DISTRICT

I HEREBY GIVE NOTICE THAT, on Thursday, the 6th day of October, 1927, at the hour of 1.30 p.m. at the Police Office, Creston, B. C., I will sell at public auction the lands in the list hereinafter set out, of the persons in the said list hereinafter set out, for delinquent taxes unpaid by said persons on the 30th day of June, 1927, and for penalty, costs, and expenses, including the cost of advertising said sale, if the total amount due for the period ended December 31st, 1925, is not sooner paid.

LIST OF PROPERTIES

Name of Person Assessed	Short Description of Property	Arrears of All Taxes	Int. and Penalty	Costs and Expenses	TOTAL
Dewar, D. J.	Block 1, Lot 191, Map 1507, 0.83 acres	11.25	1.36	12.75	25.36
Burn-Murdock, Archibald (et al)	Blocks 1 to 14, Lot 524, Map 1161, 15.565 acres	51.25	6.32	12.75	70.32
	Lot 525				
Quist, Carl O.	Parcel "A", Block 10, Map 693A	16.15	1.99	12.75	30.89
	Map 693C				
Winch & Morris	Lots 17A and 19A, Map 890	12.15	2.17	12.75	27.07
	Lot 891				
Embree, Wm.	E½ of 49 and 50 Block 2, Map 893	96.65	11.91	12.75	121.31
	Lot 312				
Lister, Fred	N.W.¼ Sec. 4, 160 acres, Map 730	489.32	159.75	13.75	662.82
Baker, V. Hyde	Undivided 1-3 int. Lot 890, 514 acres	106.96	13.96	13.75	134.67
	Lot 891				
Crawford, Wm. H.	Lot A, Map 1086, 9.83 acres	62.30	7.86	12.75	82.91
Mallandaine & Hill	Blocks 27 and 29, except R/W. B. C. Southern Railway, and Block 26, Map 730A, Lot 812-120 acres	631.88	197.72	13.75	843.35
Wood, R. M.	Block 12, Lot 892, 20 acres, Map 698	145.90	18.91	13.75	178.56
	Lot 4595				
Woodley, Isaac, (Estate)	Sublot 34, 237.6 acres. Map X31	169.20	21.54	13.75	204.49
Woodley, Isaac, (Estate)	Sublot 122, 160 acres	67.70	8.63	13.75	90.08
McLellan, Wm. H.	Und. ½ int. in Blocks 1 and 2, Lot 9403, Map 986	154.01	60.53	13.75	228.29
Hughes, H. C.	Building on Lots 180 and 181, Lot 9639	71.00	12.28	13.75	97.03
	Lot 812				
Penson, E. A.	Parcel A of Block 5, Map 730A	51.65	8.94	13.75	74.34
Denzo, Kamo	Block 116. 977 acres	43.40	6.23	13.75	63.38
De Mouilpied, B. R.	Blocks 132, 133. 9.85 acres each	265.52	94.36	13.75	373.63
Hickey, T. H.	Block 5. 20.08 acres. Map 1497	19.35	2.24	13.75	35.34
	Lot 891				
Ryckman, Sarah W.	Lot C, 9.74 acres. Lot D, 4.92 acres. Lot E, 5.29 acres. Map 911	101.35	16.63	13.75	131.73
	Lot 892				
Sherwood, John	Block 16, 39.0 acres. Map 698	192.80	30.33	13.75	236.88
Palmer, Mrs. A.	Block 22. 40.0 acres	62.20	9.79	13.75	85.74
Davies, Thos. W.	Parcel A, Block 139. 10.34 acres. Lot 9427	32.40	5.10	13.75	51.25
Anderson, Thos. M.	Sublot 4, Lot 4595. 96.6 acres. Map X31	81.72	24.10	13.75	119.57
Gilbert, W. S.	Block 181, Lot 812. 9.18 acres. Map 921	83.97	29.25	13.75	126.97
Constable, Guy	That part of Parcel B of Block 2, East of Government Road, 15.0 acres of Lot 892, Map 698A	51.32	8.15	13.75	73.22

Dated at Nelson, B. C., this 22nd day of August 1927.

W. J. STURGEON,
Provincial Collector.

BRITISH COLUMBIA

The Mineral Province of Western Canada

TO THE END OF DECEMBER, 1926

Has produced Minerals as follows: Placer Gold, $78,018,948; Lode Gold, $126,972,318, Silver, $80,787,003; Lead, $106,976,442; Copper $209,967,068; Zinc, 650,512,557; Coal and Coke, $264,699,133; Structural Materials and Miscellaneous Minerals, $50,175,407; making its mineral production to the end of 1925 show an

Aggregate Value of $988,108,470

Production for year ending December, 1926, $67,188,842

The Mining Laws of this Province are more liberal and the fees lower than those of any other Province in the Dominion, or any colony in the British Empire.

Mineral locations are granted to discoverers for nominal fees.

Absolute Titles are obtained by developing such properties, the security of which is guaranteed by Crown grants.

Full information, together with Mining Reports and Maps, may be obtained gratis by addressing—

THE HON. THE MINISTER OF MINES
VICTORIA, BRITISH COLUMBIA

N.B.—Practically all British Columbia Mineral Properties upon which development work has been done are described in some one of the Annual Reports of the Minister of Mines. Those considering mining investments should refer to such reports. They are available without charge on application to the Department of Mines, Victoria, B.C. Reports of the Geological Survey of Canada, Winch Building, Vancouver, are recommended as valuable sources of information.

Reports covering each of the Six Mineral Survey Districts are published separately, and are available on application.

APPRECIATION!

I wish to express my appreciation to all who have co operated with me and made it possible to prove the merits of Chiropractic in Creston and community.

Without your co operation it would be impossible to render a service through Chiropractic to those suffering from physical defects and disease.

As a result of your willingness to try Chiropractic its merits have been proven locally to those who were a bit more skeptical and many of them have also taken Adjustments and derived benefit through Chiropractic.

They are thankful to you. However, let us not forget that many of our friends are suffering needlessly because they do not know what Chiropractic can do. They will thank you for telling them.

Spinal Analysis Free.

O. A. MITTUN
PALMER CHIROPRACTOR
Have the cause of disease removed

Local and Personal

The Liberals of Creston Riding are having their adjourned nominating convention at Nelson this (Thursday) evening. Creston Liberals at a meeting on Saturday night elected delegates to attend the conference.

Village treasurer W. O. Taylor respectfully reminds that on October 1st a further penalty of 10 per cent. is added to all 1927 taxes unpaid. As the 30th is a half holiday dues must be in by noon of that day to avoid penalty.

Mrs. G. P. Smith, wife of the former principal of Creston public school, was a guest of Mrs. Watcher from Thursday to Sunday, returning to her home at Clyde, Alberta, after spending the summer at Silverton and other Slocan points.

At the September meeting of Creston Board of Trade last Tuesday a resolution was drafted and ordered forwarded the minister of public works asking that an appropriation be made in the 1928 estimates for the construction of the north and south highway via the K.V. right of way.

Robt. Baird of Victoria, provincial inspector of municipalities was here on an official visit at the first of the week. This is his first call since Creston was incorporated and he complimented the clerk and commissioners on the very businesslike way affairs have been conducted to date.

In order to give freight service that will enable Creston fruit selling agencies better connection with through freights eastbound out of Cranbrook, the yard crew at Sirdar on Sunday night commenced work at 9 p.m., instead of midnight as has been the rule the past three or four years.

Friends of Miss Marjorie Gerome, who was vice-principal of Creston school September December, 1925, will be interested in hearing of her marriage which took place at Vancouver early this month to Howard McCosham, formerly manager for the Crystal Dairy at Cranbrook.

Work is well along on the new bridge at the cemetry. The new structure has been put in at a higher elevation which will do away with the grades at either end, and will expedite the haul of ties and lumber from the Putnam, Palmer & Staples, Limited, sawmill It will necessitate an outlay in the neighborhood of $1000.

In addition to it being an exception aly fine film, villagers should see "The Fire Brigade" at the Grand tonight and Saturday night in order to help along Creston's fire fighters. After the running expenses are met the Grand gives half the profits on the three shows to Creston fire brigade. There will be a special matinee on Saturday at 2 p.m.

W. H. Crawford was a Sunday visitor at Bonners Ferry, going that far with Geo. Huscroft, sr., who has returned to his home in Florida, after an extended holiday visit in the Valley. Farmers on the dyked lands at Bonners and Porthill have suffered very little damage to grain crops, peas accounting for a loss that will not run higher than 15 per cent.

There will be a practice football game on the fair grounds on Saturday afternoon, 24th, at 2 o'clock, when the public school team will play against an even eleven from the first year high school students. The public school team will probably be as follows: Forwards—H. Couling, A. Miller, S. Spiers, R. Miller, J. Payne. Half backs, George Murrell, M. Irving, Dickson. Full backs, E. Christie, W. Bayle. Goal, Jack Young or C. McDonald.

R. B. Staples, sales manager for Sales Service, Limited, was here at the end of the week after a swing around the wholesale centres at all prairie points. Notwithstanding the somewhat unfavorable harvesting weather that has prevailed the 1927 grain crop will be one of the biggest in the history of the west, with Alberta making the best showing of all. According to Mr. Staples this year's tobacco crop in the Okanagan will be well over one million pounds.

In connection with the field day the trustees of the Confederation Jubilee Fund are putting on at the fair, Friday, Sept. 30th, it is announced that a ticket worth 20 cents will be given all pupils attending any public school in the Valley. These will be taken at any booth on the ground. Tickets for pupils of schools other than Creston and Erickson will be given to the teachers on the grounds. Teachers are asked to advise the committee as to how many tickets they are likely to need.

TENDERS FOR WOOD

Sealed tenders addressed to the undersigned will be received up till Friday, September 30th, 1927, for the supply of wood for Creston Schools, as follows: 35 cords 4-foot fir or tamrac; 6 cords 20 inch fir or tamrac; 4 cords 16-inch fir or tamrac. Half to be delivered by December 1st, 1927, and balance not later than January 15, 1928. Lowest or any tender not necessarily accepted. GEO. NICKEL, Secretary, Creston.

EVEN RICE HURTS GIRL'S STOMACH

"I had indigestion so bad I was afraid to eat even rice. Adlerika has done me so much good that now I eat anything."—Ardenia Howard. Adlerika relieves stomach gas and sourness in TEN minutes. Acting on BOTH upper and lower bowel, it removes old waste matter you never thought was in your system. Let Adlerika give your stomach and bowels a REAL cleansing and see how much better you will feel. It will surprise you! Creston Drug & Book Store.

Vinol Gives Girl Appetite and Strength

"My 10 year-old daughter was weak and had no appetite Since giving her Vinol, she has an amazing appetite and strength."—Mrs. W. Joosten. The very FIRST week they take Vinol, children begin to feel stronger, eat and sleep better. A simple strengthening iron and cod liver compound in use for over 25 years for run-down men and women and weak children. Creston Drug & Book Store.

Watch for Our Announcement
Next Week

Creston Mercantile Company, Ltd.

McCLARY'S
Radiant Circulating Heater

Not only Circulates Heat all over the House—shedding forth a Cheery Glow that speaks of Coziness and Comfort

Imagine a heater that you can sit beside and enjoy the warmth that radiates from it—a heater that circulates warm air all over the house—a heater that glows with the cheery brightness of a coal fire! Such is the new McClary "Radiant" Heater—the heater that combines all these advantages—that is handsomely designed—an ornament to any room—and exceptionally low in price. Heats three to four rooms.

S. A. SPEERS

for Economical Transportation
CHEVROLET

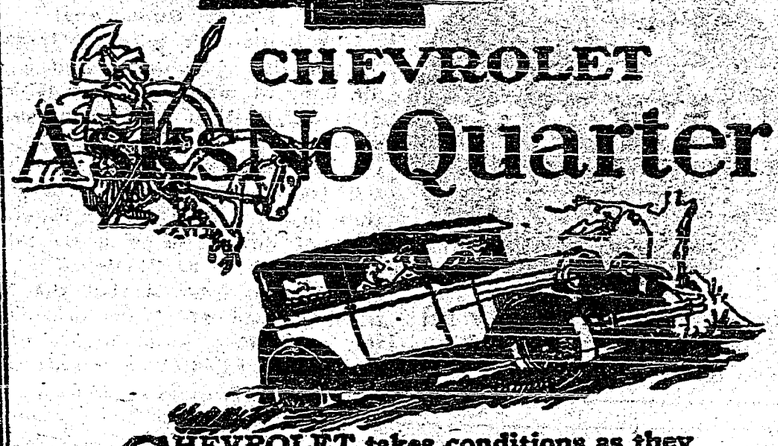

CHEVROLET takes conditions as they come . . . and overcomes them.

Rough roads leave Chevrolet unconquered. Even where no road existed, Chevrolet has still provided transportation. Chevrolet Fisher bodies are strong as they are beautiful; and the Chevrolet engine is as rugged as it is smoothly powerful. Chevrolet is *built to endure.*

The quality which gives Chevrolet such staunch dependability is the same quality which gives Chevrolet the lowest up-keep and maintenance costs in the world. And this—the most amazing quality in Chevrolet History is now available at new, lower prices, the lowest for which Chevrolet has ever been sold in Canada.

Let your Chevrolet dealer demonstrate Chevrolet performance.

The Most **Amazing Quality** in Chevrolet History

NEW LOW PRICES

Touring	$645	Sedan	$850
Roadster	645	Landau Sedan	915
Sport Roadster	720	Imperial Landau Sedan	955
Coupe	765	1-Ton Truck Chassis	637
Cabriolet	875	Roadster Delivery	645
Coach	750	Commercial Chassis	485

Prices at Factory, Oshawa, Ontario—Government Taxes Extra

Premier Garage, Creston
Palmer & Maxwell
KOOTENAY GARAGE, Cranbrook

PRODUCT OF GENERAL MOTORS OF CANADA, LIMITED

GASOLINE
at
Reduced Prices

Summer Gas— —35c. gal.
Ethyl Gas— — —40c. gal.
Lamp Gas— — —45c. gal.

TIRE PRICES REDUCED

PREMIER GARAGE
PALMER & MAXWELL
SERVICE ON ANYTHING OPERATED BY GASOLINE

Corporation of the Village of Creston

SALE OF LANDS FOR ARREARS OF TAXES

I HEREBY GIVE NOTICE that on THURSDAY, the SIXTH DAY of OCTOBER, 1927, at the hour of Ten o'clock a.m., at the Municipal Building at Creston, B. C., I shall offer for sale at public auction the land hereunder set out of the persons in the list herinafter set out, for the delinquent taxes unpaid by said persons on the Sixth day of October 1927, and for interest costs and expenses, including the cost of advertising said sale, if the total amount due for period ending October 6th, 1927, is not sooner paid. List of properties is as follows:

	Taxes 1927.	Pnlty	1926	1925	1924	Interest.	Advtg.	Othr Costs.	Total
Archibald Burn Murdock, Plan 1161, Blocks 1 to 14, Lot 524, acrge, 15.885.	$10.02	$2.85	$21.85	$19.71	$21.28	$5.05	$2.50	$5.20	$97.46

Creston, B.C., Sept. 20, 1927. W. O. TAYLOR, Collector.

Save Money

It is not always easy to save but those who do save prosper. As a little money is accumulated it should be placed in a Savings Bank account where interest will be paid and the principal sum be secure. There is a Savings Bank Department at every branch of this Bank.

IMPERIAL BANK OF CANADA
CRESTON BRANCH.
C. W. ALLAN, Manager.

Printed Butter Wraps at The Review

Every 10c Packet of WILSON'S FLY PADS WILL KILL MORE FLIES THAN $8.00 WORTH OF ANY STICKY FLY CATCHER

Clean to handle. Sold by all Druggists, Grocers and General Stores

WORLD HAPPENINGS BRIEFLY TOLD

The honey harvest of Southern Alberta is expected to run to 300 tons, worth about $100,000.

A remarkable and increasing demand for Canadian food products in Great Britain is reported by Major G. B. Johnson, Canadian Government trade commissioner for Glasgow.

Canada's net debt decreased by $63,789,157 during the first five months of the present fiscal year which opened on April 1, according to the monthly financial statement issued by the Department of Finance.

A total of 543 commercial vessels passed through the Panama Canal during the month of August, this being a new record. The previous record was 509 transits, made in July, 1927.

All the inhabitants of Turkey, including foreigners, are to be confined to their homes for an entire day on October 28, according to official regulations issued at Constantinople, fixing that date for the national census.

The beam wireless service to India has been opened to public traffic. The Government program of 1923 for linking up the British Empire by wireless is now complete, beam communication to Canada, Australia and South Africa being already in operation.

It is reported that Japanese divers at Sebastopol, Crimea, who were searching for a half-a-million sterling in gold $2,500,000) aboard the British cruiser Black Prince, have discovered the first gold coin. The coin bears the inscription of George III. and the date 1821.

It is expected that within six weeks it will be known whether or not oil in commercial quantities is to be added to Northern Ontario's inventory of wealth, for by that time tests which the provincial Government has been conducting in the Mattagami Valley will be completed and a report upon them made.

It is usually safe to say that when a child is pale, sickly, peevish and restless, the cause is worms. These parasites range the stomach and intestines, causing serious disorders of the digestion and preventing the infant from deriving sustenance from food. Miller's Worm Powders, by destroying the worms, correct these faults of the digestion and serve to restore the organs to healthy action.

Planes Replacing Dogs

With aeroplanes coming into use all over Alaska for freight transportation, dogs are being used less and less on the trails. Consequently, there is an over-supply and hundreds of huskies, abandoned, have reverted to the wild state and are becoming the most dangerous kind of marauders.

It keeps in the Opened Tin

Never worry about leaving Eagle Brand in the opened tin. It keeps perfectly, pure and sweet, if kept covered in a cool place. B2127

Borden's EAGLE BRAND CONDENSED MILK

W N U 1699

Air Base In Near East

Britain Planning One At Malta To Protect Suez Canal

The British air ministry is said to be planning development of a great air base at Malta which will dominate the Eastern Mediterranean and will protect Egypt and the Suez Canal against attack.

This also is regarded as a precaution in view of Premier Mussolini's plan of developing a great military and naval base at Rhodes.

It is also learned that the Nizam of Hyderabad, who is one of the greatest semi-independent native princes, is planning to establish an air service in his dominion and is sending a number of young men of the leading families to be trained for air work in England. While of course, the service will be paid for out of the revenues of the Nizam, it will be coordinated with the imperial service in India.

France Raises Tariff On Canadian Wheat

Notice Of Increase Has Been Received At Ottawa

France has increased the tariff on Canadian wheat from 20 cents to 27 cents, approximately, per bushel, according to official advices received from the Canadian Trade Commissioner in Paris. The higher rate comes into effect immediately.

While Canada's export of wheat to France has fluctuated from year to year, the present change on the basis of last year's export of 4,155,867 bushels will mean an increase in the total French duty collected on Canadian wheat of nearly $280,000.

Canada, under the 1922 treaty between the two countries, enjoys a minimum tariff and most favored nations' treatment on exports to France and the increase now put into effect is due to the raising of the minimum tariff rate to all countries by France.

Winnipeg Newspaper Union Fashions

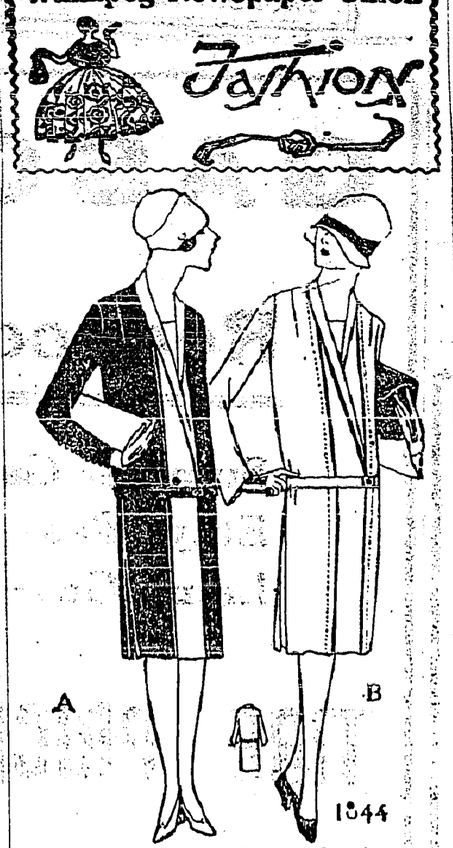

A Chic One-Piece Frock

Unusually smart is this modish one-piece frock of slenderizing lines. Contrasting material may be effectively used for the front panel, vestee, shield, long collar, and facings on the dart-fitted or loose sleeves. An inverted plait at each side seam provides for the necessary fulness, and the narrow belt fastens with a buckle. No. 1644 is in sizes 36, 38, 40, 42, 44 and 46 inches bust. Size 38 requires 3⅛ yards 39-inch, or 2⅜ yards 54-inch material for the dress, and ⅞ yard 39-inch for collar, vestee, shield, panel and sleeve facings. Price 20 cents the pattern.

Our Fashion Book, illustrating the newest and most practical styles, will be of interest to every home dressmaker. Price of the book 10 cents the copy.

How To Order Patterns

Address—Winnipeg Newspaper Union, 175 McDermot Ave., Winnipeg

Pattern No. ..... Size .....

.....

.....

Name .....

Town .....

Minard's Liniment eases sore feet.

If sometimes the tea you are using does not taste as good as it used to—just see what kind of a package it is in. No chances are taken with Red Rose. It is packed in clean, bright Aluminum. 37

Defies Alpine Climbers

Mount Robson Is Still Victor Over Mountaineers

Mount Robson, giant peak of the Canadian Rockies, this year has turned back every party of Alpinists who have attempted to scale it. Two recent attempts were made by members of the Seattle Mountaineers' Club, but they too met with failure.

A driving rain and low-lying clouds were encountered by the climbers on their dangerous ascent from the valley floor. At high altitude they ran into sleet and then, when the weather cleared, they waded waist-deep through snow. Finally, when success seemed almost certain, they brought up against a huge icecliff blocking the only possible approach to the summit.

The cliff is 100 feet high and almost perpendicular. The climbers said they would try again next year.

Place For Garnet Wheat

New Variety Is Giving a Good Account Of Itself This Year

"Garnet wheat is giving a good account of itself this year," said L. H. Newman, Dominion cerealist. "The first carload of wheat delivered on western railway lines this year was Garnet," he declared, "and I am pleased to hear that the Demonstration Farm at Raymond cut Garnet wheat estimated to run 40 bushels to the acre, two weeks earlier than the average cutting." Mr. Newman made it plain that, although he had carried on the closing experiments which resulted in the production of Garnet, he was not making undue claims for it. He is still very strong for Marquis as the standard wheat, but believes there is an important place for the earlier-maturing Garnet.

Mothers Should Use

Dr. FOWLER'S EXT-OF WILD STRAWBERRY

When The Babies Are Cutting Teeth

During the baby's teething time, in the hot summer months, the bowels become loose and diarrhoea, dysentery, colic, cramps and other bowel complaints manifest themselves; the gums become swollen, cankers form in the mouth, and in many cases the child wastes to a shadow, and very often the termination is fatal.

This is the time when the mother should use "Dr. Fowler's," and, perhaps, save the baby's life.

It has been on the market for the past 80 years; put up only by The T Milburn Co., Limited, Toronto, Ont.

It isn't the cost of living that worries the man behind the bars.

SUNDAY SCHOOL LESSON

SEPTEMBER 25

THE EARLY KINGS OF ISRAEL

Golden Text: "Jehovah hath established his throne in the heavens; and His kingdom ruleth over all."—Psalm 103:19.

Devotional Reading: Psalm 105:1-8.

A Review By Means Of Allusions

In the fullness of spirit Nathan spoke to David, and so in a hundred voices God through that goodly company of the prophet still speaks to us, and convinces us of our sin and of His presence.—Dean Stanley.

I dare not hope with David's harp to chase the evil spirits from the troubled breast.—Keble.

We think of prayer for others as a privilege, but he regarded it as a duty; not to pray for his people was to him a sin.

"Latest born of Jesse's race,
Wonder lights thy bashful face,
While the prophet's gifted oil
Seals thee for a path of toil."

"Because you cannot gain
A wondrous Waterloo
In life's great battle, why remain
Unarmed with foes in view?"

Be not afraid, like David, take your sling,
And do some humble part in conquering.—Julia H. Maly.

And his next son, for wealth and wisdom famed,
The clouded ark of God, till then in tents
Wandering, shall in a glorious temple enshrine.—Milton.

If I am only an instrument of gathering materials and another shall build the house, I trust my joy will be none the less.—William Carey.

His life is the tragedy of a man capable of nobility of character and of great service, who gave loose reins to his evil temper till his only ambition was to hunt and kill "a partridge on a mountain."

It seems an almost impossible state of self-deception which could let him flare out in indignant virtue against the supposed culprit, and never once dream that the case could apply to himself.—Hugh Black.

Rub It In For Lame Back.—A brisk rubbing with Dr. Thomas' Eclectric Oil will relieve lame back. The skin will immediately absorb the oil and it will penetrate the tissues and bring speedy relief. Try it and be convinced. As the liniment sinks in, the pain comes out and there are ample grounds for saying that it is an excellent article.

How Hospitals Care For Patients

Eight thousand hospitals in the United States and Canada take care of 12,000,000 patients a year or about 525,000 a day. It is estimated five billion dollars are invested in the hospital property and in the opinion of Dr. E. S. Gilmore, head of the American Hospital Association, it now is disgraceful or criminal to die under 75 years of age. Unfortunately many persons seem more or less reluctantly obliged to in spite of what hospitals can do for them.

Minard's Liniment relieves backache.

Air Patrol Covers Large Area

Approximately 165,000,000 acres of forest land in the provinces of Ontario, Manitoba and Alberta were under a system of aerial protection during 1926.

Garrett: "Do you think a travelling man can go to Heaven?"

Mitchell: "Not if the Recording Angel audits their expense accounts!"

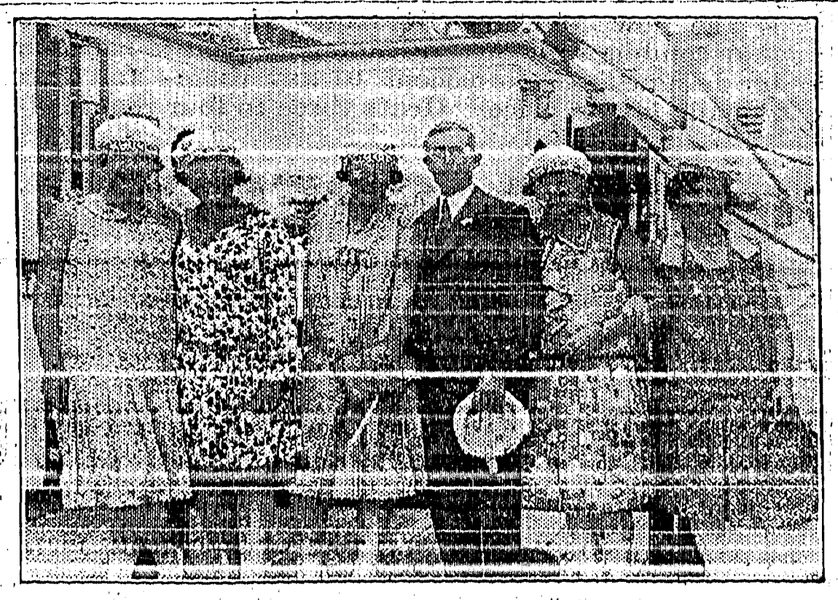

ENGLISH LADY TENNIS TEAM

These are the smiling members of the famous English lady tennis team, which has been giving exhibition matches throughout Canada during the past few weeks, and which is soon to sail home after contesting the Wightman Cup. From left to right they are: Joan Fry, Betty Nuthall, Ermyntrude Harvey, Captain Hawkes, master of the Cunard Liner Ascania, Mrs. D. A. Hill, and Gwenneth R. Sterry. They are shown on the ship in which they sailed from England to Quebec.

Treat Colds 2 Ways With One Treatment

RUBBED on throat and chest, Vicks does two things at once:

(1) It is vaporized by the body heat and inhaled direct to the inflamed air passages, and

(2) It stimulates the skin like an old-fashioned poultice and "draws out" the soreness.

VICKS VAPORUB

OVER 17 MILLION JARS USED YEARLY

Naming Mountain Peaks

Mount Stanley Baldwin Is Named After British Premier

Right Hon. Stanley Baldwin's name is to be perpetuated in Canada by a mountain peak called after him.

The geography board has acted on a suggestion of the British Columbia Government and a peak in the Rockies in that province with an altitude of 10,900 feet is to be called Mount Stanley Baldwin. It is visible from the railway through the Yellow Head Pass.

Other peaks in the same Cariboo range are to be named the Premier Group after Sir Wilfrid Laurier, Sir John Thompson, Sir John Abbott and Rt. Hon. Mackenzie Bowell. The Laurier Peak, 11,750 feet is the highest. Previously, mountains were named after Sir John A. Macdonald, Alexander MacKenzie, Sir Charles Tupper and Sir Robert Borden.

Just What He Wanted

A story is related of an old tenant farmer, who, on paying his rent, told his landlord that he wanted some timber to build a house, and would be much obliged if he would give him permission to cut down what would answer for the purpose.

"No!"—said the landlord, sharply.

"Well, then, sir," the farmer went on, "will you give me enough to build a barn?"

"No."

"To make a gate, then?"

"Yes."

"That's all I wanted," said the farmer, "and more than I expected."

BURNS

Minard's soothes and reduces the inflammation. Keep it on hand for sprains, bruises and flesh wounds.

MINARD'S "KING OF PAIN" LINIMENT

Giant Icebergs

Giant icebergs, 400 feet high and eight miles in extent, were recently sighted by the master of the British Steamer Matatua, bound from New Zealand to Montevideo.

One day's exercise with a wood saw is worth two weeks of physical culture.

Help for Baby SCOTT'S EMULSION Builds Strong Bones

GLASS EYES $4.50

Send $4.50, mention color and whether right, left eye, receive sample assortment of 12 postpaid. We save you money.

PITMAN OPTICAL HOUSE 615 W. Hastings St. Vancouver, Canada

ON RECEIPT OF $1.00 I will mail you 8 oz. Box of

BALSAM OINTMENT

Nature's Great Benefit for Cuts, Burns, Wounds, Boils, Corns, Carbuncles, Frost Bites, Mosquito and other Insect and Animal Bites, Blood Poison, Sprains, Backache, (Only Birth Marks and Moles). Cold in Head and Cold Sores. 1 oz. Box 25c, 3 oz. 60c., and 8 oz. $1.00. AT YOUR DRUGGIST, or, T. H. SHIPWAY, 709 Wellington W., Toronto.

THE NEW FRENCH REMEDY. TRADE MARK THERAPION No. 1 No. 2 No. 3 Skin Diseases. Sold by leading CHEMISTS, or return mail from Mfg. L. LECLERC Med. Co. Montreal, P.Q.

PAINTED FIRES

BY NELLIE L. McCLUNG

COPYRIGHT, CANADA, 1925

CHAPTER VII.—Continued

The magistrate proceeded to give judgment. "Stand up," he commanded again.

Helmi stood.

"You see — she understands — I thought she did."

Addressing Helmi he said, "You could have cleared yourself perhaps of one charge, but not of the other. So I have no option but to send you to jail. You shall be confined for three months at Stoney Mountain."

Miss Rodgers was on her feet. "I appeal the case," she said.

The court room began to empty. Only the regulars held their seats. The transients were going. Some of the women would go back to attack the dishes they left in the sink; others went to inspect the shop windows; two of them strolled leisurely down to the White Lunch to have a cup of coffee and a piece of pie. It was near lunch time, and as Mrs. Morrin remarked to her friend Mrs. Edgar, "When a woman has only herself to cook for, she never cares when or what she eats."

They discussed the case as they sat at the marble topped table.

"That girl was innocent," said Mrs. Morrin, "but foolish, I'll bet she's shielding a man."

"Oh, I don't know," remarked her friend; "I remember when I was her age I had an awful crush on a woman about ten years older than I was. I forget her name now, but she was my goddess for the time. There was something fine in that girl's face — something noble. It seems a pity to send her to jail, where she will have to see and hear everything that's vile and ugly. The whole thing is rotten."

"Well," said the other one, "why don't we try to do something?"

"What's the use?" Mrs. Edgar was breaking her pie with her fork. "Women never hold together. That's why people like Magistrate Windsor can insult the women's organizations and get away with it. The women's clubs are trying to make things better, and they get blamed for what goes wrong. You and I do nothing and therefore are never blamed for anything. Great system!"

"Well, some of the women in the clubs are funny," said Mrs. Morrin. "I saw one of them the other day getting her money out of a pocket in her petticoat. She's one of their big spouters, too. Why don't they keep up with the times, visit beauty parlors and learn the use of cutex."

The other woman considered a moment—"Still, there's nothing criminal in keeping money in the pocket of your petticoat," she said, "when you come to think of it. She was lucky to have money anywhere. And life abounds in odd sights. I saw one of our foremost citizens trying to unlock the door of her suite with a button-hook last night. But so long as we are not doing anything to make things better we should not be critical. You won't forget this afternoon — don't be late—I am just having four tables."

CHAPTER VIII.

The Girls' Friendly Home stands on a hill overlooking the city, a great bare, white building with glittering windows, which in the rays of the setting sun burn like the bush that Moses saw, yet like the bush are not consumed.

It seemed to be ever looking down with its many eyes on the struggling people below, watching them with kindly glances, ever beckoning to those who are sore beset in the struggle to come up and find safety. Indeed, some such conception was in the minds of those who built it, and in the dedication services many an eloquent speaker told of the seething pitiless city, with its pitfalls and temptations, and rejoiced that here on this quiet hill-top the people of God had made an island of safety where the young things caught in life's cruel tangle could find sanctuary.

There were numerous references in the dedication speeches to the lost lambs of the flock, pierced by many a thorn; the white lily bruised and broken and crushed in the dust of life, the lost piece of silver which caused such a household upheaval. The speeches were made by the ministers of the city, who in large proportion made up the Board; the other members being of that type of middle-aged portly gentlemen who are usually alluded to as "solid business men."

The Board had its troubles, and sometimes even contemplated adding women to its numbers. Some of the ministers made that suggestion, speaking enthusiastically of the excellent help they received from Ladies' Aid and other societies in their churches. As a rule the solid business men opposed the proposal. It was felt that the presence of ladies might prove embarrassing. There were certain matters which were best discussed by men alone — besides, there was always a danger of women being too emotional. There was an Auxiliary Board, composed entirely of women, who held bazaars, teas, chicken suppers, made towels and sheets, looked after the girls' clothing, solicited donations and in general did all those little unimportant, yet necessary things which women do so well. It was felt by the majority of the Board that the women had their part, and it would be better not to confuse the issue.

The first difficulty the Board experienced was with a Matron—rather a young person she was for such an important position, scarcely forty, who had come highly recommended from one of the Western States. She had many relatives in the city, and it was felt that her appointment might interest some more of the solid business men in the home, for her relatives were of that type.

She began by making some soft of a merit system in the Home, which was rather alarming. She unlocked the doors; insisted that the girls lay aside the mud-colored uniforms which the Board had decreed should be worn, and actually took the girls out with her in turn to the movies and to concerts and lectures. She also had her friends come with their cars every week to take the girls for drives. She planned picnics, corn-roasts, excursions, and indeed made the Home such a happy place that not one of the girls attempted to escape, although they had every opportunity to do so.

The Board looked on calmly disapproving, yet helpless. But the matter came to a crisis at a meeting where the Matron was present by request. One of the members (and one of the most solid, too) began by pointing out that there should be some differences in the way well-behaved girls and fallen girls are treated. Here the Matron interrupted to ask him to retract the word "fallen;" She gave the Board members positive chills by the things she said about the double standard of morals which was made by men to shield men, and went on to tell them that many of the girls were innocent young things from the country who had come to work in the city to help the family at home, and had fallen victims to men's lust and hypocrisy. The very men who led them astray, fathers of families some of them, and regarded as respectable men in society, no doubt now spoke of these girls as "fallen women."

It was most embarrassing. She hinted that there should be women on the Board and questioned the ability of men to quite understand the problems of rescue work.

Anyone can see from this what sort of woman the Matron was and why the Board dismissed her. The girls had loved her and had done their best to carry out all her wishes. They had scrubbed and washed and polished the Home until it sparkled; they had planted a garden and made flower beds; they had sewed and crocheted and embroidered; they had studied, sung, prayed, and bravely tried to live a useful happy life. The day she left the scenes were disgraceful—not a girl eat a mouthful—they just sat and cried. The Board could see they had done well to get rid of her; she was having such a weakening effect on the girls.

The Board decided then and there to have a man for the head assisted by a woman of course. "There must needs be a woman" said the good old Dr. Smythe, "for appearance sake at least." So, after diligent care, Mr. and Mrs. Wymuth were found somewhere in the East where they were doing evangelistic work. Their letters of recommendation abounded in such terms as "earnest co-operation," "moral worthiness," "deep sincerity," "unfailing devotion," "passion for souls," etc. The Board was pleased with their joint and several appearance.

(To Be Continued.)

OPERATION LEFT HER VERY WEAK

Letter Tells of Wonderful Relief After Taking Lydia E. Pinkham's Vegetable Compound

Coniston, Ontario.—"After a severe operation and a three weeks' stay in a hospital I returned home so weak that I was unable to move a chair. For four months I was almost frantic with pains and suffering until I thought sure there could not be any help for me. I had very severe pains in my left side and suffered agony every month. One day when I was not able to get up my mother begged me to try your medicine. My husband got me a bottle of Vegetable Compound at once and I took it. I started a second bottle, and to my surprise and joy the pains in my side left me completely and I am able to do all my work without help. I am a farmer's wife, so you see I can't be idle long. In all, I have taken six bottles of Lydia E. Pinkham's Vegetable Compound, five boxes of the Compound Tablets, two bottles of Lydia E. Pinkham's Blood Medicine, and have also used the Sanative Wash."—Mrs. L. LAJEUNESSE, Box 103, Coniston, Ontario. G

Would Avert Oil Famine

Scientist Discovers Process To Get More From Wells

An impecunious government scientist has developed a process which will permit nearly 100 per cent. of the oil supply to be taken from oil wells instead of 15 per cent., which is the present average.

Dr. P. G. Nutting discovered that by the simple use of washing-soda this elusive 85 per cent of hidden oil could be dissolveyd and extracted from the sand.

Laboratory tests were 100 per cent. perfect, but in actual field operation the results may not be so great. Oil experts say if it goes 40 per cent. it will stave off for a considerable time the anticipated oil famine which is expected to develop at the end of six years.

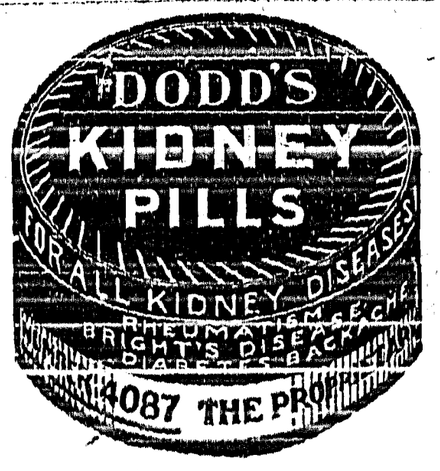

Will Return War Relics

U.S. Colonel Has Large Collection Of German and Austrian Souvenirs

A man of 52, whose diffident manner and youthful face belie his age and his attainments, sailed from New York recently, en route to Hamburg, Germany. With him a small wooden box and a large packing case.

The man, who is Lieut.-Col. George Crouse Cook, R.C., U.S.A., possessor of a Conspicuous Service Cross for work during the World War, will, if asked, referr to the contents of the wooden box and the packing case as "junk," but he has cherished that junk enough to have catalogued every item of its 500 component parts.

Specifically, the small box contains such things as caps, epaulettes, citations, pay books, Iron Crosses, wound medals, etc. all belonging to German or Austrian troops who fought the Allies, and picked up by Col. Cook during his service in France. The packing case is filled with Zeppelin parts, pieces of shell, helmets and larger trophies.

Col. Cook, for example, will try to find Alfred Merten, of Gothia, Saxony. For in the small wooden box is an infantry cap and a shoulder strap which were taken from Merten by the French at Biaches in Artois, July 9, 1916. Col. Cook wants to restore the cap and strap and learn Merten's version of the war.

Another item Col. Cook wants to give back is a wound decoration, a stamped medal, finished in silver, that was bestowed upon Wladislaus Jaglia of the Fifth Company, 463rd Prussian Infantry, for being wounded four times at the front. Jaglia was captured on September 30, 1918, at Montingy.

Little Helps For This Week

Ye are all the children of light and the children of the day.—1 Thess. v. 5.

If one looks upon the bright side,
It is sure to be the right side,
At least that's how I've found it as
I've journeyed through each day.
And it's queer how shadows vanish,
And how easy 't is to banish,
From a bright side sort of nature
every doleful thing away.
—Mary D. Brine.

There are souls in the world who have the gift of finding joy everywhere, and leaving it behind them when they go. Their influence is an inevitable gladdening of the heart. They give light without meaning to shine. Their bright hearts have a great work to do for God.
—Frederick W. Faber.

The habit of looking at the best side of any event is worth far more than a thousand pounds a year.
—Samuel Johnson.

Corns are painful growths. Holloway's Corn Remover will remove them.

Auntie—"Do you ever play with bad little boys, Willie?"

Willie—"Yes, Auntie."

Auntie—"I'm surprised. Why don't you play with good little boys?"

Willie—"Their mothers won't let me."

Mother Graves' Worm Exterminator will drive worms from the system without injury to the child, because its action, while fully effective, is mild.

If, after years of toil, a man wins success some jay is sure to come along and tell him how he might have won it in half the time.

"It's never too late to say dye," said the red-headed girl.

"Yes, it is," said the bald-headed man.

The discovery that the fiber of the cocoon spun by the silkworm could be made into cloth is ascribed to Se-Ling-She, a Chinese queen who lived about forty-seven centuries ago.

Betty: Have you a green lipstick?

Shop Assistant: Green lipstick?

Betty: Yes, a railway guard is taking me out tonight.

Men sometimes become wiser as they grow older, but they seldom become less foolish.

Some men's natural bent seems to be patterned after a corkscrew.

Drives away pain — Minard's Liniment.

Experiments of more than thirty years have proven that Aluminum is the best container for tea. Red Rose Tea is now packed only in Aluminum, and every package is guaranteed to be in perfect condition. 2T

Teaches Glass Blowing

The University of Pennsylvania is the only large school in the United States which offers a course in glass blowing. The Professor is Frederick Wagner, one of the few glass blowers left in Pittsburg. He has four students.

THE TONIC THAT GIVES STRENGTH

After Acute Diseases the Blood Must Be Built Up Before Recovery Is Complete

Fevers and other acute diseases like pneumonia and influenza, leave the patient weak, with thin blood and unstrung nerves. The period of convelescence is often long and trying, and years of poor health have frequently followed so brief an illness as an attack of influenza or pneumonia.

Much of this sort of misery could be avoided by taking steps to build up the blood so that it can carry to the nerves and other tissues of the body the elements they need to restore their normal functional activities. To build up the blood and restore it to its rich, health-giving vigor, no other medicine can equal Dr. Williams' Pink Pills. From first to last it is their mission to improve the blood and thus restore good health and vigor.

The value of these pills in conditions described above is shown by the statement of Mrs. Rebecca O'Brien, Pembroke, Ont., who says:—"In Nov., 1923, I was stricken with pneumonia, and at the time but little hope was held out for my recovery. However, with the best of care I was able to walk about after some months. But I did not recover my strength. The doctor told me I was anaemic. My appetite was poor, I grew nervous and restless, I was deathly pale and practically gave up hope of ever being strong again. However, remembering that in my girlhood I had taken Dr. Williams' Pink Pills with decided success, I decided to try them again. By the time I had used two boxes there was no doubt the pills were helping me. Continuing their use I was soon able to attend to my household duties. I continued taking the pills, however, until I had used twelve boxes, by which time I was enjoying better health than at any time in the previous ten years. In gratitude for what the pills have done for me, I give this statement in the hope that it may point the way to health to some other weak, despondent woman."

You can get these pills from any medicine dealer or by mail at 50 cts. a box from The Dr. Williams' Medicine Co., Brockville, Ont.

The fire brigade of a European village dashed into the village inn and the chief fireman said:

"Beer and sandwiches all around, please, and hustle up the order. We ain't got any too much time. We're on our way to a big fire."

Sores Flee Before It.—There are many who have been afflicted with sores and have driven them away with Dr. Thomas' Eclectric Oil. All similarly troubled should lose no time in applying this splendid remedy, as there is nothing like it to be had. It is cheap, but its power is in no way expressed by its low price.

Tablets found in ancient Babylonia and Assyria show that banking transactions were carried on 5,000 years ago. Cheques and notes were made of clay, which were then baked.

ECZEMA ITCHED A GREAT DEAL

Over Face, Neck and Hands. Cuticura Heals.

"Eczema broke out all over my face, neck and hands. It was in blisters and itched a great deal. My skin was awful sore and red, and sometimes the blisters would break and water would come from them. I was not able to do my work, and lost a lot of sleep. The trouble lasted over six months.

"I tried many different remedies without success. I began using Cuticura Soap and Ointment and after using four cakes of Cuticura Soap and three boxes of Cuticura Ointment I was completely healed." (Signed) Miss Laura J. Brine, Botsford Portage, N. B.

Give Cuticura Soap and Ointment the care of your skin.

Sample Each Free by Mail. Address Canadian Depot: "Skinhouse, Ltd., Montreal." Price, Soap 25c. Ointment 25 and 50c. Talcum 25c. Cuticura Shaving Stick 25c.

Grand Theatre Fri.-Sat., Sep. 23-24

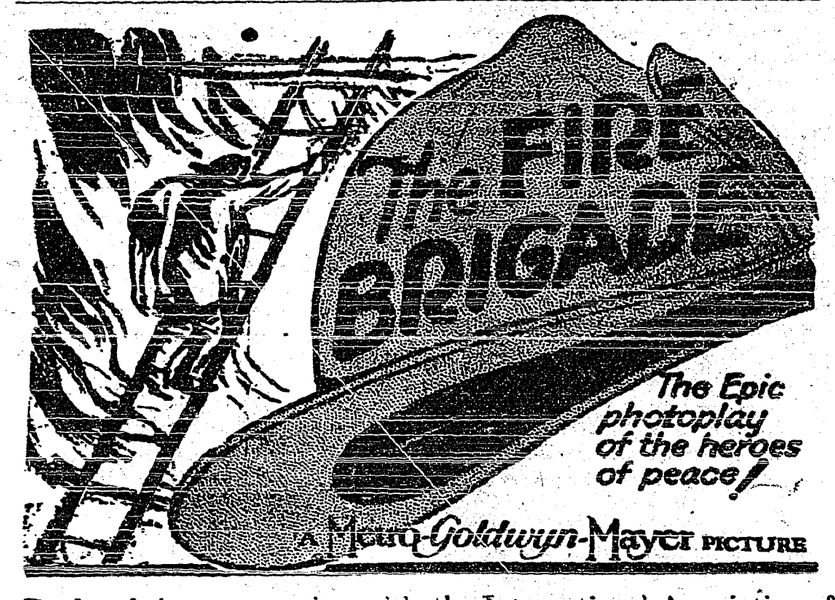

Produced in co-operation with the International Association of Fire Chiefs, and recommended by thousands of fire chiefs throughout the United States and Canada.

Daring rescues from burning buildings. Whole companies under falling walls. The greatest modern fire fighters and apparatus in action. Behind the scenes of a smoke-eaters life. A thousand thrilling moments, and ACTION!

The Greatest Picture of its kind Ever Produced!

Under the auspices of the Creston Volunteer Fire Brigade and recommended by the Creston Village Commissioners.

SPECIAL MATINEE SATURDAY AFTERNOON at 2 P.M.
EVENINGS 8.30 P.M. REGULAR PRICES.

PIGS FOR SALE—Yorkshires, for October delivery. E. Nouguier, Canyon.

Anglican Church Services

SUNDAY, SEPT. 25

7.30 p.m.—CRESTON.

H. L. ROBINSON

BARRISTER & SOLICITOR
NOTARY PUBLIC

Imperial Bank Bldg. ***CRESTON***

Local and Personal

WANTED—Two apple pickers. Apply Attwood Ranch, Creston.

WANTED—Purebred Jersey cow, state price. H. Clements Erickson.

FOR SALE—Grade Jersey heifer, just freshened, $60. A. H. Piggott, Wyndel.

Rev. J. and Mrs. Herdman spent a couple of days with Cranbrook friends last week.

FOR SALE—Milch cows, reasonable prices. A. G. Cox, Vaness Ranch (Alice Siding), Creston.

SEED GRAIN—Fall Wheat and Fall Rye for seed, local grown. Cranbrook Trading Co., Cranbrook.

Friday next, from 12 o'clock has been proclaimed a civic half holiday, and all places of business will be closed.

The school board is this week calling for tenders on the 1927-28 fuel supply. 45 cords of fir and tamarac are required.

Haul your own apples. Chevrolet truck for sale, in good condition and a thorough bargain. Call at Erickson Garage.

FOR SALE—Well bred pig for breeding purposes, nine months, $35. Can be seen at ranch. Mrs. R. Dalbom, Wyndel.

Miss Lyda Johnson was a visitor with Cranbrook friends a few days last week, taking in East Kootenay's fall fair in that town.

Major and Mrs. Mallandaine and Miss E. Arrowsmith are at Spokane for the air derby this week, leaving by auto on Tuesday.

Mrs. Charlie Armstrong is amongst those from Creston who are Nelson visitors this week for the fall fair, which opened on Thursday.

Sunday is Rally Day at the Presbyterian Church, and at the 11.30 a.m. service the pastor, Rev. Dr. Daly, will deliver an appropriate address.

Mrs. M. J. Boyd left on Tuesday for Nelson where she is this year one of the judges on needlework and cooking at the annual fall fair in that city.

A local resident was up before Magistrate Mallandaine on Monday on a charge of carrying a gun without a license and was fined $10 and costs.

Creston's 1927 fall fair will be opened on Friday next, but all entries must be in the hands of Secretary F. H. Jackson by 10 p.m., Tuesday, Sept. 27th.

Ted Staples left on Monday for Kelowna for a short visit before going on to Vancouver to enter the University of B.C. for his first year in the science course.

WINTER VEGETABLES—Order your supply now. Prices, delivered, are: Carrots, $1.50 per 100 lbs. Beets, $2 per 100 lbs. Turnips, $1.50 per 100 lbs. Parsnips, $2.50 per 100 lbs. Richardson, Erickson.

STUDEBAKER
"BIG SIX"
7-Passenger Sedan

Fine condition. 4 Balloon Tires almost new. Owner will sacrifice for immediate Cash. For demonstration apply

BEVAN'S Garage

Light and Heavy
Shoes Made to Order

New Stock of Harness

Second Hand Store in connection

A. Mirabelli
Shoe and Harness Repairing

McCLARY'S
Radiant Circulating Heater

Not only Circulates Heat all over the House—shedding forth a Cheery Glow that speaks of Cosiness and Comfort

Imagine a heater that you can sit beside and enjoy the warmth that radiates from it—a heater that circulates warm air all over the house—a heater that glows with the cheery brightness of a coal fire! Such is the new McClary "Radiant" Heater—the heater that combines all these advantages—that is handsomely designed—an ornament to any room—and exceptionally low in price. Heats three to four rooms.

S. A. SPEERS

LENDING LIBRARY

Novels, 25c. to join. Change Books, 10c. each

Agents for Adlerika, Vinol and Pinkhams Remedies.

Store open till 8.30 p.m. every night. Saturday open till 10 p.m.
SUNDAY open 1 p.m. to 2 p.m. and 4 p.m. to 5 p.m.

CRESTON DRUG & BOOK STORE
GEO. H. KELLY

SERVICE
Transfer and Draying
Two Express Trucks at Your Service

COAL and WOOD
COAL IN STOCK ALWAYS

UNION GAS AND OILS

Once used always used. I deliver between Cranbrook and Kuskanook. Service at all hours.

A Winter's Supply Coal and Wood

Let us quote you prices.

APPLES HAULED at Short Notice

Nothing too large or too smal

Furniture Hauled any distance

Stan. Watson

Do Not Lose Interest

—by delaying to deposit your savings.

IF you cannot visit us personally, send your deposits by mail. Have the satisfaction of knowing that your money is safely protected and is earning interest regularly.

THE CANADIAN BANK OF COMMERCE

Capital Paid Up $20,000,000
Reserve Fund $20,000,000

Creston Branch R. J. Forbes, Manager

P. BURNS & CO., Ltd.
MEAT MERCHANTS

TRY OUR
SHAMROCK PORK SAUSAGE
An economical dish, easy to serve.

Shamrock Brand HAM, BACON and LARD

GLENDALE CREAMERY BUTTER
Government graded, highest quality.

FRESH and CURED FISH
all varieties.

Choicest BEEF, PORK, MUTTON, VEAL, LAMB

BURNS' IDEAL POULTRY FOOD
Increases egg production and produces better poultry. Buy the best.