THE CRESTON REVIEW

Vol. XIX. CRESTON, B. C., FRIDAY, SEPTEMBER 2, 1927 No. 28

Over 300 Attend Co-Op. Outing

Picnic hospitality of a very high order was dispensed on Wednesday afternoon at Creston's favorite picnic ground at the second bend of the Goat River, when the Creston and Erickson stores of Creston Valley Co-Operative Association were "at home" to their customers and friends at an outing commencing at 11 a. m. and lasting till early evening that had something to keep the crowd of over 300 interested all the time, while with a dinner and supper, fifteen gallons of free ice cream, besides candies and peanuts galore, bathing, and a fine programme of races the large crowd of children present surely had the dantiest picnic outing of their lives. The races were in charge of L. Littlejohn, H. Young, T. R. Mawson, T. Goodwin, and all the events were largely entered, with the following announced as the days' winners:

Girls and boys under six years—Jack Burnett, Clifford French.

Girls, six to nine—Irving Ferguson, Rod Davie.

Boys, nine to twelve—Ida Lancaster, Dorothy McDonald.

Boys, nine to twelve—Jim Downs, Will Ferguson.

Boys three leg race—Jack Johnston and Will Ferguson, Roy Penson and Stewart Spiers.

Girls three leg race—Ida Lancaster and Helen Hopwood, Phyllis McDonald and Nellie Payne.

Girls three leg race—Frances Moore and May Bedry, Ida Lancester and Dorothy McDonald.

Boys, twelve to sixteen—Douglas Spiers, Jay Bliss.

Girls, twelve to sixteen—E. Nygaard, Joyce Moore.

Sack race, girls under twelve—D. Ferguson, Nelly Moore.

Sack race, over twelve—Frances Lewis, Frances Moore.

Sack race, boys—Jack Johnston, Will Ferguson.

Married ladies' race—Mrs. Pryden, Mrs. Dolf Weir.

Married men's race—R. A. Palfreyman, C. Moore.

Married men, over 50 years—H. A. Dodd, T. Goodwin.

Peanut gathering—Jack Payne, Eric Martin, Len Bond, Sidney Abbott, Nellie Payne, Dorothy Palmer, Jim Downes, Jack Johnston.

210 sat down to the midday spread and at least another 125 came along for the afternoon and supper, both spreads of eats being excellent as to quality and quantity with Teddy Haskins and Ern. Penson in charge of the tea urns and turning out a brew that won the admiration of all the ladies.

All present were agreed that the picnic was the best yet staged at Creston and it is the intention of the Association to make the outing an annual affair. Those in charge wish to thank all who so kindly furnished free auto service, as well as the Premier garage who worked overtime in transporting equipment and supplies to and from the grounds.

Lending Library

New Books of Fiction

and Street & Smith Novels which will be added to from time to time, at the

New Lending Library

Enroll Today.

Entrance Fee, $1.00

Change Books, 10c. each.

Open every Day and Evening.

Creston Drug & Book Store

GEO. H. KELLY

Erickson

The school is due to open for the fall term on Tuesday. Principal Joe Jantz will again be in charge, with Miss Ross as assistant.

Mrs. Frank Tompkins and family are on a visit with relatives at Porthill and Bonners Ferry, Idaho.

Mrs. Tom Jenner left on Saturday to visit her brother at Elmes, Alberta.

Mrs. Ray Crisler returned on Monday from a visit with friends in the east.

Mrs. Fred Davis was a visitor with friends at Erickson at the first of the week. They are now residing in the Wynndel district.

Mrs. Roy Telford and son, Sandy, and Misses Ruth Cartwright and Madeline Putnam, and Douglas Putnam returned on Saturday from a month's visit with friends at Staveley, Alberta.

Miss Charlotte Speaker of Trail is here on a visit with her parents, Mr. and Mrs. F. W. Speaker.

Wynndel

Gus. Rudd arrived at Wynndel last week, on a visit with his mother, Mrs. J. B. Rudd.

Mrs. Reg. Price and young son are here on a visit with her parents, Mr. and Mrs. Matt. Hagen.

F. C. Basse was here on Friday when he conducted a German Lutheran service.

The Wynndelites returned on Saturday from the United Church camp at Sanca and report a splendid holiday.

Mrr. Dunseath left on Sunday for Nanton, Alberta, where she will remain through the harvest season.

E. Andestad returned from a visit at Vancouver on Sunday.

David Taylor has just left for Lethbridge, Alberta, where he will attend high school. Mrs. Taylor accompanied him and will make a short visit with her daughter, Mrs. Bateman.

Pat Prosen has just returned from the Lardeau.

W. H. Browne, grazing assistant, with Chas. Sutcliffe, president of the Stockbreeders Association, were here on Monday issuing hay cutting permits.

A heavy electric storm broke over Wynndel on Sunday, bringing with it the much needed rain.

Miss May Penson of Calgary, Alta. is here for a holiday visit with her parents, Mr. and Mrs. F. Penson.

Eric Wood of Kimberley was a weekend visitor with his parents, Mr. and Mrs. Jas. Wood.

In the matrimonial line Wynndel this week breaks all Valley records with no less than three of these happy events to record. On August 20th Miss Agnes Hagen and August Benedette were united in marriage at Nelson, and in the same city Miss Gladys Wood and Emanuel LeBarge were also joined in holy wedlock. On August 17th a quiet wedding took place at St. Philip's Anglican Church, Dunbar Heights, Vancouver, when Mrs. Rose Roslindale was united in marriage with Mr. Herbert Cupitt of Vancouver, Rev. Mr. Price officiating. After a honeymoon spent at coast points Mr. and Mrs. Cupitt will reside in Vancouver.

A number of parents at Fernie are asking the school board to establish the fourth year high school at a fee of $20 to each pupil taking that work.

After fourteen years absence from Kimberley Jack McKenzie has returned again, all the way from Nova Scotia, and made the trip in a motor truck.

Alice Siding

Miss Louise Webster of Vancouver is a visitor here for a couple of weeks, with her parents, Mr. and Mrs. J. H. Webster.

Mrs. W. H. Hilton, with Joan and Stewart, left at the first of the week on a short visit with Nelson friends.

School is due to reopen on Tuesday at 9 a. m., and the trustees have been able to secure Mr. Luke of Fernie to take charge for the next twelve months.

Mr. and Mrs. Perdue of Princeton were callers on Mr. and Mrs. W. A. Pease at the Alberta ranch on Saturday. They were motoring through to Banff and Lake Louise.

Alice Siding was deserted on Tuesday afternoon when most of all the men were at Creston getting the usual permit to cut their 1927 hay supply on the flats. Some of the cuts in this section are rather light looking.

Mrs. Frank Ebbutt has returned to Brittania Beach, after a three weeks' visit with her parents, Mr. and Mrs. J. H. Webster.

The oldtime sod soaker of a rain that Alice Siding has been wanting came along on Wednesday when over an inch of rain fell. It ought to get down and help put extra size in all the apples, and will surely give the desired color.

Canyon City

Robert Clayton is back from Kimberley for a couple of weeks' visit at his home at Canyon.

All the campers arrived home on Saturday from their ten days under canvas at Sanca Creek, and all are well pleased with the outing, which was favored with ideal weather.

Principal Kolthammer, who has been on the staff at the forestry office at Creston since early July, is home again, after a week's vacation at the Sanca Creek camp.

Nels. Larson and son, Gunnar, got away last week to Saskatchewan where they will remain for the harvest and threshing season.

Roy Browell is making Creston day headquarters at present, driving the Chevrolet truck for Stan. Watson on the lumber haul from the Putnam, Palmer & Staples, Limited, sawmill.

Miss Frances Knott is leaving on Friday for Columbia College, New Westminster, to resume her vocal studies for another year.

Monday morning's rain with the cooler weather that has set in is to the liking of the orchardists. It will give both color and size to all varieties.

The youngsters are starting to assemble textbooks and other equipment for resumption of studies, school opening for the fall term on Tuesday morning, with the same teaching staff in charge.

Lister

All will be glad to hear that Alex. Mitchell, who was dangerously wounded in the accidental discharge of a rifle about two weeks ago, is making a splendid recovery, Dr. Henderson extracting the bullet on Monday.

Rev. S. Newby will be here for Anglican Church service on Sunday morning, with Sunday school at 10 and morning prayer and Holy Communion at 11 o'clock.

Thos. Thomas of Kitchener is the newest land buyer in this district, having just completed the purchase of the Charles Bliss place in the Huscroft area, and gets possession at once.

C. H. Phillips of Kimberley is here on a vacation at the Phillips ranch, and has as his guests Mr. and Mrs. Crosscombe and child and a Miss Harris of the same town.

Mrs. Bamford of Nelson is spending a couple of weeks here, the guest of Mrs. John Bird.

It is very definitely reported here that Chas. Huscroft has completed an agreement with the beneficiaries of the will of the late Wm. Huscroft, whereby the former takes over the estate and will be in full charge in future.

Miss Vera Lister is a Trail visitor this week, where she is the guest of Mrs. W. G. Hunter.

Alf. Wellspring was a business visitor at Cranbrook a couple of days the fore part of the week.

The janitor work at Lister school for the full term will again be in charge of John Malthouse, who has had the position the previous two terms. Fred Power was the only one to submit a bid on the wood supply and his offer on 20 ricks was accepted by the board at its last meeting.

The first threshing in the Lister area was on Friday last at the Fred Power place whed the Jim Huscroft separator handled the five acre wheat crop, which gave a return of a little over 100 bushels.

Sirdar

Mrs. Sidney Tanner and son, Edward, of Calgary, Alberta, returned home on Friday, after a week's visit with Mrs. E. J. Brawn.

Engineer Wm. Neil was a weekend visitor at Kingsgate, returning on Monday.

Mr. and Mrs. R. Dennes and son, Richard, and Miss Rydard, were Proctor visitors for the weekend.

Rev. S. Newby is due here for Church of England service on Monday night, at 7.30.

Mrs. B. F. Whiteside was a between trains caller at Creston on Tuesday.

School is due to resume on Tuesday morning, and Principal and Mrs. R. L. Smith, who have been holidaying at the coast, are expected back on Sunday.

The weekend saw the breakup of all the campers at Kuskanook. Mr. and Mrs. Hare and family and Mrs. McLaren and children had a very fine month of it under canvas.

The Nash touring car of the late L. M. Slye still decorates the rock pile at Washout Creek—that is what is left of it.

Mr. and Mrs. Geo. Mawson of Creston, and her sister, Miss Lily Wilson of Claresholm, Alberta, have been in camp at Kuskanook the past ten days.

A number of the Sirdar haymakers were at Creston on Tuesday getting the permits for the 1927 cut, which will be light if the present rainy spell continues much longer.

At the Bonners Ferry fair this year there will be free admission to the main building, but a charge will be made to see the boxing bouts, races, sports, etc.

For the second time in succession Rossland baseball team has won the West Kootenay championship. Other nines in the league were Nelson and Trail.

The Courier claims that less than a dozen boys who have passed through the Cranbrook high school have apprenticed themselves to learn trades in that town.

According to the Free Press some of the young Kamloops trout placed in the streams in the Fernie district have attained a weight of eight pounds in two years.

For the first six months of the year the net earnings of the Trail smelter at its operations in all departments are down $581,243 as compared with the same period last year.

Kimberley and Cranbrook are already preparing for a visit from the Prince of Wales on August 25th. At the former place he will inspect the Sullivan mine and concentrator.

If about $10,000 of local capital can be had a Mr. Miller of Seattle will invest $10,000 of his own and open up a lime kiln near Vernon that will supply fertilizer lime at $10 a ton in sacks at the kiln.

Shooting Season Opening Early

The 1927 regulations governing the kill of game birds and big game generally are almost identical with those of last season, including the two-day open season on cock pheasants in that part of the Creston district west of Kootenay Landing, on which latter the local Rod and Gun Club are hoping to get an amendment so that the open season will apply east of the Landing and give Creston Valley hunters a chance at these birds, which can be taken October 15th and 16th, up to a total of half a dozen.

On the other game birds ducks will be available from September 15th to December 31st, both days inclusive, with the daily bag limit set at 20, and a total of 150 for the season.

On geese the open season is exactly the same, but a day's kill is limited to 10, and not more than fifty for the season.

The dates on grouse are September 15th to November 15th, and the daily bag must not contain more than five, nor more than fifty for the open season.

The deer season opens on September 1st, and closes at the middle of December again this year. Only two may be killed, and these must be bucks.

Bear may be lawfully taken from September 1st to June 30th 1928, but no bear may be trapped.

With the exception of muskrat and beaver there is an open season on all fur bearing animals from November 15, to April 30, 1928. Beaver and muskrat are open from March 15 to April 30, 1928.

This year the regulations provide that "Every person shall, upon the request of any constable or game warden, furnish satisfactory proof of the locality and dates on which any game was killed or taken."

The Old Home

Old home by the weed grown roadside,
Bleak and bare you stand today,
Yearns your heart with desolation
For the friends now passed away?

Light lips smile at Heart of Homestead,
Heart you'll see if eyes are clear,
Heart that beat with joys of children,
Heart grown sad at falling tears.

Tears must fall at every hearth stone,
Death enters in, it passes none,
One by one they softly leave us
One at last is left alone.

And the old home tells the story,
Bleak and bare it stands alone,
Till it crumbles down in sadness,
Once a care free happy home.

—Mrs. D.S.T.

GRAND THEATRE SATURDAY, SPT. 3

A production with a strangely powerful punch.

"God Gave Me 20 Cents"

Two women loved him. Come and learn the clever ruse one employed to sidetrack her rival through the medium of two "crooked" coins.

REGULAR PRICES

Pure tea of finest quality, free of dust and packed in *Aluminum.*

RED ROSE TEA "is good tea"

112

RED ROSE ORANGE PEKOE is extra good.

Canada To The Fore

Canada is certainly being kept well before the people of the British Isles this year and to a greater or less extent is calling for the attention of the people of the United States. The publicity the Dominion is receiving is of the best and most effective type and can hardly fail to be productive of results highly beneficial to the country.

The elaborate and wonderfully successful celebrations in connection with the Diamond Jubilee of Confederation focussed the attention of the Empire, and large sections of the United States, upon the Dominion and led to a study of its past history and the really marvellous development of the country during the past sixty years. Canada today is better known and appreciated not only by the people of Canada, but by the world. The story of its development and its future possibilities has been told far and wide and in such a way as to command the earnest attention and consideration of people of power and influence.

Following the Jubilee celebrations, the visit of H.R.H. the Prince of Wales, Prince George, and Premier Baldwin has again kept Canada prominently before the people of Great Britain. The tour of these distinguished visitors has been followed with the keenest interest by the British press, and it is well within the bounds of probability that a very great stimulus will thus be given to British immigration to Canada.

The ceremonies attendant upon the dedication of the Memorial Chamber in the Peace Tower at Ottawa by the Prince of Wales in their simple but impressive dignity could not fail to impress the British people. So, too, the unveiling of the statue of Sir Wilfrid Laurier who so nobly carried on the work of the Fathers of Confederation and who was always a commanding and popular figure in the eyes of Great Britain. Finally, the official inauguration of the Peace Bridge at Niagara attended by the heir to the British crown, the Premier of Great Britain, the Premier of Canada, the Vice-President of the United States, the Governor of New York, the Lieut.-Governor of Ontario, and other high officials, provided a friendly meeting ground of the whole English-speaking family and provided an object lesson for all the nations of the world.

The present year has witnessed the placing of a Canadian Minister at Washington and an American Minister at Ottawa; it has revealed the expanding trade of Canada with the world; prosperity and decreased taxation at home; substantial reductions in the National debt; growth and development in all directions. Men of prominence in the life of Great Britain have visited Canada in increasing numbers, and at the present time proprietors of nearly one hundred influential British newspapers are touring the Dominion from coast to coast, seeing for themselves the prevailing prosperity and sizing up the untold possibilities of the future.

It is no idle boast to say that the Twentieth Century is Canada's century. But for the interruption of the Great War and the ensuing depression, and reconstruction rendered necessary to make good war's destruction, Canada would now be much farther along the road to the goal set for it when the century opened. It may well be, however, that the very conditions created in the Old World as a result of the war will have such far-reaching results in the movement of population that, in the long run, Canada will from the standpoint of settlement and economic development more than make up for the lost war years.

Certain it is, the war made Canada known to the world as nothing else could have done. Through war Canada found its own soul, realized its own capacity for achievement, developed its productive and financial strength, proved its ability to solve difficult problems and handle great enterprises. Now, in its Jubilee year, the Dominion is feeling the impulse of a reawakened National spirit, and is enjoying the fruits of an era of marked expansion in all lines of national endeavor.

The effect is everywhere noticeable throughout the Dominion and the Canadian people are fortunate in that the facts of Canada's growth, development and potential wealth are being investigated by the Old World as never before, and the story told to the millions by their own leaders following personal visits to this country. Canada can realize greatness to the full extent that her citizens are prepared to strive for and by service and effort bring to fruition.

Motor Casualties Increase

Daily Toll Of Accidents Has Become Appalling

Notwithstanding all the warnings and regulations intended to ensure the safety of those who use the roads, the daily toll of accidents is appalling and the total casualty roll must be something enormous. The majority of these accidents are preventable, and the worst feature about many of them is that it is so often not the victims who are to blame. The fool driver could be excused more readily if he were the only person whose life he endangers, but frequently it is the innocent party who suffers most when the speed fiend is abroad.

Sprained Ligaments

Gentle massaging with Minard's will quickly relieve the pain and stiffness.

MINARD'S "KING OF PAIN" LINIMENT

Quota Law Is Needed

Immigration From Central Europe To Canada Should Be Limited

Last May 23,000 immigrants were admitted to Canada. Only 8,408 were British born. So nearly two-thirds of the new settlers were of non-British races.

What is going to happen to Canada if our Immigration Department is allowed to continue that policy? With the experience of the United States before us, we seem to be bent on committing national suicide.

The greatest need of Canada is a quota law that will limit the flood of Central Europeans, and encourage the British and Nordic races to come to this Dominion. — The Sentinel, Toronto.

Open Season For Elks

Open season for elks, during which a hunter may take one adult male animal, has been declared in Saskatchewan. Sixteen days, from November 15 to November 30, inclusive, will constitute the first open season which has been allowed since 1918. The step has been taken, according to the game commissioner's report, because of the large increase in the numbers of these animals in the last few years.

"Pedal Propelling" Boat Refused To Function

Craft Is Useless and Trip Across Atlantic Has Been Abandoned

Confessing that the idea of "pedal propelling" across the Atlantic is a failure, Edward Tierney and Dick Hayman, of Lancashire, are understood to have definitely abandoned the plan to make such a crossing and to be ready to sell their strange craft.

Tierney tested the boat, called the "Carrie," in the harbor and was dismayed to find she refused to function. After repeated attempts he said: "The craft is useless. She has a bad list and leaks badly. The pedal propelling idea is a failure."

"Carrie" is a 42-foot steel boat built like a submarine. She has a beam of three feet and draws two feet of water. She was designed to obtain power, mainly through the force of the wind against a small windmill which drives a screw propeller. In calm weather the navigators were to use muscle power to drive the propeller by means or foot or hand pedals. When the plans were made, Tierney and Hapman said they hoped to make the crossing in forty days.

Use This Liquid To Peel Off Corns

An amazing remedy—acts in a few seconds and causes no pain. The corn shrivels up and loosens. Another application or two and the corn drops out. Wonderful—yes it is—but that is just how Putnam's Corn Extractor works. You can buy Putnam's Corn Extractor from many druggists. Get your bottle today. Refuse a substitute for Putnam's.

Postpones South Pole Trip

Commander Byrd Decides Details Cannot Be Arranged This Year

After careful consideration of the danger involved in a hasty preparation for his expedition to the South Pole, Commander Richard E. Byrd has announced that the undertaking would be postponed until 1928. Previously, while in Paris, he had expressed the hope that he could make his start this fall.

It was explained that Commander Byrd expected to encounter severe storms and conditions which would make a mishap of any kind almost surely fatal.

RETAIN YOUR VIGOR

This Can Only be Done by Keeping the Blood Rich and Red

If you would regain your vigor and ambition, keep your blood and nerves in good condition. Anaemia, or thin blood lowers the vitality, starves the nerves and causes a general run-down condition. When the blood is thin the skin loses its color, the shoulders droop and weight is lost. The victim of anaemia loses appetite, suffers from indigestion, headaches and sleeplessness, and is nervous and exhausted after slight exertion. If you have any of these symptoms do not delay but begin treatment now with Dr. Williams' Pink Pills and you will be gratified with the prompt improvement in your condition. Among the thousands who have found new health through the use of this medicine is Mrs. Herbert Nagle, Ludlow, N.B., who says—"I had not been feeling well for some time and was gradually growing weaker. I would take dizzy spells and often faint. I was subject to severe headaches and found it hard to do my work. I took doctor's medicine for some time, but it did me no good, and I was still growing weaker. In this condition I began the use of Dr. Williams' Pink Pills and in a short time found they were helping me. I continued the use of the pills for a while longer, and found that the trouble that had bothered me was gone and I was once more a well woman."

Get Dr. Williams' Pink Pills at your druggists's or write The Dr. Williams' Medicine Co., Brockville, Ont., and the pills will be sent post paid at 50 cents a box.

No Change In Style

A young married woman who believed that scientific infant management coincided with her own appearance upon earth called in the doctor to see her baby, suffering from some trivial ailment. He prescribed something simple.

"But that is such an old-fashioned remedy, doctor!" protested the mother.

"Well, madam," replied the doctor "babies are very old-fashioned things."

For Corns and bunions use Minard's Liniment.

Baby Buzz sounds a "mess" call

FLIT spray clears your home of flies and mosquitoes. It also kills bed bugs, roaches, ants, and their eggs. Fatal to insects but harmless to mankind. Will not stain. Get Flit today.

Distributed in Canada by Fred J. Whitlow & Co., Limited, Toronto

FLIT

DESTROYS

Flies Mosquitoes Moths

Ants Bed Bugs Roaches

"The yellow can with the black band"

Cougars Attack Sheep

Farmer On Cortez Island Had Entire Flock Wiped Out

Sheep owners on the east coast of Vancouver Island and adjacent islands have suffered heavily of late from losses by wild animals, one farmer on Cortez Island having had his entire flock wiped out by cougars. Cecil Smith, of Courtenay, paid a visit to the island and succeeded in killing three cougars, two of the big cats being shot at night by the light of a lamp. Two cougars were also killed by Mr. Smith on the same island a short time previously. There is a provincial bounty of $40 per head on cougars. In the Nanaimo and Oyster River district bears are reported to have killed many sheep.

Relief From Asthma. Who can describe the complete relief from suffering which follows the use of Dr. J. D. Kellogg's Asthma Remedy? Who can express the feeling of joy that comes when its soft and gentle influence relieves the tightened, choking air tubes. It has made asthmatic affliction a thing of the past for thousands. It never fails. Good druggists everywhere have sold it for years.

Death Of Noted Author

James Oliver Curwood Was Author Of Stories Of Canadian North

James Oliver Curwood, author of stories of the Canadian North, and noted conservationist, died at his home at Owosso, Mich., after an illness resulting from streptococcus infection which had confined him to his bed for one week.

Mr. Curwood was credited with being one of the foremost authorities on matters pertaining to the Canadian North West, and every year since he began his career as an author, in 1908, he passed several months in that territory frequently, travelling as far north as the Arctic coast. He is said to have been the only American ever employed by the Canadian Government as an exploratory and descriptive writer.

Curwood's love for the outdoors motivated his life and his work as a novelist. He published 24 novels.

"The Courage of Captain Plum," his first novel, was written in 1908, after he had spent seven years in newspaper work.

Writing was in Curwood's blood. On his father's side he was descended from Captain Marryat, the novelist. He was born June 12, 1878, the son of James Moran and Abigail (Griffin) Curwood.

Hotel For Children Only

Berlin claims to have the first hotel for children only. This hotel was erected by the city's juvenile welfare organization in one of the quiet districts of Berlin. It accommodates children sent to recreation places, who have to make a stop-over in Berlin. The hotel has room for 350 youngsters.

Minard's Liniment for scaly scalp.

Broadway Sometimes Dark

Broadway, New York, is the darkest main street in the United States after two or three o'clock in the morning. After the commercial lights in the electric signs and stores are put out New York's brightest highway is very dimly lit. There are 1,243,568 lamps along the Great White Way.

Held Breath Fourteen Minutes

College Man At Middleton, Conn., Breaks World's Record

E. L. Gaylor, Jr., of Cliftondale, Mass., a member of the senior class at Wesleyan, has broken the world's record for breath-holding by establishing a time of 14 minutes 2 seconds.

The previous mark was made at the University of California, in 1916, when 10 minutes 20 seconds was recorded.

Gaylor accomplished his feat by breathing excessively a short time before holding his breath, to rid his blood of much of the carbon dioxide. To prepare himself further he concluded the process with three breaths of oxygen, the last of which he held for the record time.

Prof. E. L. Schneider of Wesleyan says the authenticity of the test can not be questioned, as a graphic record of chest and diaphragm motion over the entire period gave convincing evidence that at no time while the test was being made could air have been taken into the lungs.

Miller's Worm Powders were devised to promptly relieve children who suffer from the ravages of worms. It is a simple preparation to destroy stomachic and intestinal worms without shock or injury to the most sensitive system. They act thoroughly and painlessly, and though in some cases they may cause vomiting that is an indication of their powerful action and not of any nauseating property.

To Occupy Marlborough House

Prince Of Wales To Change His Residence On Return To England

The Prince of Wales will change his residence from York house to Marlborough house almost immediately on his return from Canada. The work of reconditioning Marlborough house is now being accelerated so as to have the place ready for the Prince as soon as possible.

It is scarcely concealed that his royal highness does not altogether relish changing from his compact quarters at York house, which, is within a stone's throw of Marlborough house, but the latter has so many associations with King Edward VII. in his day as heir apparent that it seems only fitting, now that King Edward's gracious consort, Queen Alexandra, is no more, that this historic residence should be occupied by the present heir to the throne.

Its Quality Sells It.—The fact that so many thousands of intelligent people continue to use Dr. Thomas' Eclectric Oil speaks volumes for its healing efficiency. Ever since it was first introduced it has grown steadily in public favor, owing entirely to its manifold usefulness in relieving and healing sickness. As a specific for cuts, burns, scalds, and various inflammatory pains its record is beyond reproach.

If your boss is not satisfactory, just mention it to him and perhaps he will permit you to resign.

A sensible man doesn't care if he isn't good looking, he knows that there are others.

THE NEW FRENCH REMEDY. No. 2 THAT CURES. THERAPION No. 1 No. 2 No. 3 No. 1 for Bladder Catarrh. No. 2 for Blood & Skin Diseases. No. 3 for Chronic Weaknesses. Sold by leading Chemists, or returns mail from Sole Proprietors, Lamphough & Co. Manufacturing Chemists, N.W.1, London

TENSE SITUATION IN CHINA OVER AVIATION POLICY

Shanghai.—In the midst of an increasing chaos in both the military and political situations in the Yangtse Valley, an incident arising out of the forced landing of a British military aeroplane on Chinese territory has developed a tense situation between the Chinese authorities and the British Expeditionary Force here.

Although the particular spot where the 'plane landed was held by Chinese soldiers and was the Klangwan golf course, this land nevertheless lies outside the international settlement of Shanghai. The Chinese authorities have repeatedly protested against British airmen flying over any and all Chinese territory, whether used by foreigners who play golf or by Chinese generals for manoeuvring.

Dr. C. C. Wu, Minister of Foreign Affairs for the Nanking Nationalist Government, announced that the Chinese intend to use the incident for a show-down in the matter of flights over Chinese territory.

"The British in the eyes of the Chinese and international law are criminals as regards their aviation policy in China," Dr. Wu said, adding that although the Chinese had not the force to meet British "imperialism" they intended to let the world know what the British were doing.

The aeroplane incident has resulted in British demands for the return of the wings of the 'plane, the only parts of the machine that a Royal Air Force detachment had not carried off to safety before Chinese troops arrived.

When the Chinese refused to restore the wings, Major-General John Duncan, the British commander ordered the railway between Shanghai, Hangchow and Ningpo to be cut south of Soochow Creek and British troops were posted at strategic points around the city, thus re-occupying the posts held by them during the troubles several months ago which followed the capture of Shanghai by the Nationalists.

Poultrymen Visit Edmonton

Trip Through West Proving Enjoyable and Educational

Edmonton.—Representing 18 different countries, 120 delegates from the World Poultry Congress, recently held at Ottawa, arrived at Edmonton, all mostly tired from long train journeys and anticipating a good rest in the city during the day.

Hon. J. S. Martin, Minister of Agriculture for Ontario, is one of the Poultry Congress tourist visitors who had not been before in Edmonton. He was a caller at the Parliament Buildings during the morning and compared notes for a short time with his Alberta running mate, Hon. George Hoadley.

A story of good crops all across Canada is told by the Ontario minister. In his own province the fruit yield is only fair, but grain and other crops are excellent, with a particularly noticeable increase in the acreage under tobacco, he said.

Mr. Martin was greatly struck with the appearance of the wheat fields along the railway between Saskatoon and Edmonton and liked the summer fallowing that he saw there and elsewhere in the West. The whole trip through the West is proving both enjoyable and educational, he says, not only to the members of the touring party who come from other countries but to Canadians like himself, who are accompanying them.

Noted Artist Dead

London. — Richard Caton Woodville, English artist, known for his battle paintings, was found shot in his studio and died on the way to the hospital. He was born in London, January 7, 1856, and was educated in Germany. He exhibited his first picture in the Royal Academy in 1879, since which he has been represented annually. He painted several large pictures in Windsor Castle for the Queen. He also wrote articles on sport and travel.

Harvest Help Arriving

Large Quota From Eastern Canada and British Columbia

Winnipeg, Man.—The great tide of harvesters will soon be flowing over the prairies. Arrangements have been completed for the handling of the thousands who will come from Eastern Canada, according to officials of the Canadian National Railways, and there will be no delay in getting them to the points where they are most needed. British Columbia, which will send 6,000 this year has already begun its movement, 200 being on the way now from Vancouver and fifty from Victoria, and others will follow closely on their heels.

Eastern Canada will contribute 25,000 men to the harvest this year, it is estimated. Manitoba needs 9,000, and can get 6,000 locally; Saskatchewan asks for 40,000 of which half are available locally, and Alberta needs 18,000 of which 8,000 must come from outside the province; British Columbia has 6,000 available.

Alberta Coal For East

Outlook More Favorable For Shipments To Ontario This Fall

Toronto.—Following a conference here between Mayor Foster, Property Commissioner Chisholm of Toronto and Howard Stutchbury, trade commissioner of Alberta, the outlook becomes more optimistic for shipment to Toronto and Ontario generally of Alberta coal.

"As the railway commission is now considering the question of fixing rates on Alberta coal for shipment to eastern points we have every hope that we are going to get a rate this year," said Mr. Stutchbury, "and there is going to be a free movement of coal from Alberta to Ontario. The railway board, I expect, will make its findings before the end of the month and the Government will have to take action after that. We feel pretty certain that the finding will be satisfactory. I am basing that statement on the evidence submitted."

Wins Pacific Air Race

Art. Goebel, Hollywood Stunt Flyer, Takes First Prize

Wheeler Field, Honolulu. — Making a perfect landing at Wheeler Field, United States army aviation field 25 miles from Honolulu, the monoplane Woolaroc, piloted by Art. Goebel, Hollywood, Calif., stunt flier, landed here to win first prize of $25,000 in the Dole air derby from Oakland, Cal., the first of its kind ever held.

Nearly two hours later Martin Jensen, only Honolulu entrant, piloting the monoplane Aloha, descended amid the thousands of spectators at the field, winner of the $10,000 offered for second prize.

Entitled To Equal Favors

Canadians In U.S. Should Receive Advantages Offered To British Emigrants

Moncton, N.B. — "The movement which is afoot to bring British emigrants to Canada must not be accepted by us unless the same advantages which it is proposed to give those newcomers be also given to our own citizens now living in the United States and who are desirous of returning to their country of origin," was one of the outstanding statements made by the Hon. P. J. Veniot, at a public gathering which closed the first day's proceedings of the ninth French-Acadian congress held in this city.

Greetings Were Delayed

St. Paul, Minn.—Christmas greetings for 1926 are being received by about 200 friends of Mr. and Mrs. A. R. Jackson. Jackson found the bundle of unmailed cards under the seat of his automobile recently and dropped them in a mail box. He had carried them in the car since last December.

Bear Wrecks Sedan

Ashford, Wash.—A picnic party in Rainier National Park returned to their parked car after a short hike and found a large bear clambering onto the top. The top of the sedan gave way under the animal's weight and let it down into the tonneau, where it smashed its way to freedom. All of the car except the chassis was demolished.

HOW JOHN JINKS SAVED LIFE OF COSGRAVE GOVT.

Dublin.—John Jinks, who made his name a household one in Ireland by walking out of the Dail and saving the life of the Cosgrave Government by failing to record his vote, was neither kidnapped nor spirited away.

"I simply walked out of the Dail. I was neither kidnapped nor spirited away," Jinks said this evening. "For the sake of the stability of my constituents I thought it was better to retain the present Government."

Jinks thought the result of the division, which was in favor of the Cosgrave Government only by the narrow margin of one vote cast by the Speaker to break a tie, was a good thing for Ireland.

His action in failing to vote as his colleagues of the National League (Redmonites) did—against the Government—is likely to result in his expulsion from his party.

The first suggestion that Mr. Jinks might have been kidnapped was contained in a despatch to The Evening Star from its Dublin correspondent, who said that Jinks supported the resolution to vote against the Government adopted at a party caucus recently, was in his place in the Dail Eireann an hour before the vote was taken, but then disappeared. Captain William Redmond, leader of the National League Party, was quoted in the despatch as expressing the opinion that Jinks' failure to vote with his colleagues must have resulted from his being spirited away, unless he had been overcome by a sudden illness.

Used Flashlight When Lighting Pant Failed

New York Doctor Forced To Perform Operation Under Difficulties

New York.—Mrs. Violet Moore, of Jersey City, is recovering from an operation for appendicitis performed by the light of an electric flashlight in a hospital during an electric storm.

The doctor had just administered the anaesthetic when a bolt of lightning extinguished every electric light in the hospital. Dr. Muttart, the surgeon, called for some sort of light and Miss Mary Reed, hospital superintendent, found a flashlight. For an hour and ten minutes the surgeon worked under its rays until the operation was completed. Mrs. Moore was taken from the operating room just as the electric light flashed on again.

Trade Treaty Signed

France and Germany Come To Agreement On Tariff

Paris.—France and Germany have placed their signatures on a commercial treaty, based largely on most favored nation tariffs, after three years of frequently interrupted negotiations.

It is a complex arrangement of several thousand clauses, effective September 6. By the treaty France will get better terms on agricultural products, textiles, shoes, machinery, toilet articles and porcelain, while Germany will benefit on chemicals, machinery, electrical goods, cement and leather work. Most favored nation treatment will be applied for both sides by December 15, 1928, at the latest.

France won the long contested right to export a limited amount of wines to Germany on favorable terms.

Editors Touring Canada

British Party Will Cover Dominion From Coast To Coast

Montreal.—British newspaper owners and editors to the number of 90, members of the party which is touring Canada, arrived in Montreal from Quebec after completing a tour of the Maritimes and before returning to the Old Land will cover Canada from coast to coast.

"When we get back to Europe again, Canada's story will be told throughout the length and breadth of Great Britain," saiid John Sidney King, president of the British Newspaper Society. "After such a journey as this we can never again resist bringing in the name of Canada at every opportunity. Before we left, Canada to many of us, was just a patch of red on the map of the world. Now we are seeing its amazing proportions and developments for ourselves.

Turk Monument At Gallipoli

Turkish Government To Erect Memorial To Countrymen Who Perished In War

Gallipoli, Turkey. — The Turkish government is to erect a memorial on the heights of Gallipoli to the 100,000 Turks who perished in the Great War campaign there.

According to a member of the Construction Committee it will be of such proportions "that it will make existing monuments erected by the Allies seem no more than insignificant bits of stone."

It will be 132 feet high and $36,000 already has been appropriated by the Ministry of Defence for its construction.

Dances to the Wind

"Moving to Melody" of wind in the pines and thundering waters that tumble down the Giant's Steps in Paradise Valley. The beautiful dancer is Miss Mona France and the stage with its rugged setting is to be found not far from the Chateau Lake Louise in the Canadian Rockies where Miss France has been holidaying.

BRITISH PREMIER TO PAY VISIT TO CANADA AGAIN

Halifax.—"We have loved every minute of our time. We are tired, of course, because we have worked hard," Premier Baldwin told the citizens of Halifax in his parting address. "I have given every minute of time I could spare to Canada, and when I am through with the duties of my present post I will come again," he added.

The addresses of welcome by the province and by the city were, said Mr. Baldwin, "steeped in the history of this continent and couched in language to warm the heart of an Englishman." The Prime Minister took exception to two words in addresses: Nova Scotia had called his visit a holiday and Halifax called it recreation. He felt as though he might have to go back to England to work in order to get a little rest.

On the chain of office worn by the mayor was the date 1749.

"I can almost remember that far back," said Mr. Baldwin. "As it is, I do remember that those were as gloomy and as depressing years as Great Britain ever passed through. And through those years this city stood as a sentinel. It was the one spot where the flag was never lowered and it is the spot where it will never be lowred so long as the flag flies anywhere. It was here that the Royalists came to take shelter — that magnificent stock, tried in every fire, which became the parents of this part of Canada, gave the very best to the life of the people of today.

"I read with great interest the report of the commission under the chairmanship of Sir Andrew Rae Duncan," the Premier continued. "I trust the result of that report may be to increase the proseprity of these provinces."

Estate Worth Thirty Million

Brothers and Sisters Of Arthur Walker Receive Large Share

New York.—The will of Arthur T. Walker, heir to the fortune of Edward F. Searles, Methuen, Mass., recluse, leaves the bulk of his $30,000,000 estate to his four sisters and two brothers. The will, which was filed in Brooklyn, also provided a $200,000 bequest to Walker's secretary, E. E. Rudd. Mr. Walker, who was a native of Chatham, Ont., was buried in that city last Saturday.

Walker's secretary was bequeathed $75,000 in the original will dated Feb. 14, 1923, but in a codicil dated June 26, 1925, the amount was increased to $200,000.

The secretary was named sole executor without bond. There were numerous bequests ranging from $3,000 to $25,000 to friends.

Norwegian Emigrants Coming To Canada

Quota For U.S. Is Limited and Dominion Benefits

St. Paul, Minn.—Canada is getting the emigrants of Norway, Christian Anderson, an employee of the University of Minnesota agricultural school here, stated on his return from a visit to his native land.

"Under the immigration law of the United States, the Norwegian quota is only a fraction of the number that would like to come here," Anderson said.

"Canada has been quick to see the point," he said, "and has agents in Norway."

For Protection Of Air Pilots

London.—Piracy on the high seas and highway robbery are now things of the past, and air priates are the danger of today. To meet this new menace, the pilots of bullion-carrying aircraft of the British Imperial Airways Limited are being armed with revolvers.

Forest Fires In Buffalo Reserve

Edmonton. — Fire rangers have been ordered to the Buffalo reserve near Fort Smith where a fierce forest fire is said to be blazing. The herds of wood and plains buffalo maintained there by the Dominion Government face a lean winter if the areas of wild hay are destroyed.

THE CRESTON REVIEW

Issued every Friday at Creston, B.C. Subscription: $2.50 a year in advance. $3.00 to U.S. points.

C. F. HAYES, Editor and Owner.

CRESTON, B.C., FRIDAY, SEPT. 2

Works Both Ways

On or about June 9th there was a provincial by-election in North Okanagan, in which the Conservatives held the constituency by a majority that increased 50 per cent.

And forthwith the Tories set up the claim that what happened in the Okanagan would be repeated in all other constituencies were opportunity given to vote, so fast was the electoral pendulum swinging back to Conservatism.

On Thursday last there was a similar contest in New Westminister where the Liberals retained the seat by a majority that increased over 400 per cent.

The Review is altogether too practical to reverse the Tory argument of June, and say the swing has set in 800 per cent. strong for Liberalism.

But it might be well to recall that with Dr. MacLean as premier and minister of finance history may just repeat what happened in federal affairs about a year ago, when the Robb budget was instrumental in restoring the Mackenzie King administration after three months out of office due to the virtual usurpation of power by the Rt. Hon. Arthur Meighen.

Certainly if the Tories knew what they were talking about in June such a contingency is well within the bounds of possibility. Canada appears to feel safe with governments with Scotch treasurers.

It has now been discovered that, interpreted in Canadian, the word Kelowna means, "grizzly bear."

NEWS OF KOOTENAYS

One day last week six cars of horses were shipped out of Vernon for Russian Soviet government.

The ladies' aid of Penticton United Church have undertaken to finance the purchase of the new church's pipe organ.

1162 autos registered at the tourist park at Cranbrook during July, a gain of 115 over the same month last year.

Fernie auto tourist camp claims the distinction of being the only one in the interior to fly the Canadian flag every day.

During the last week in July Cranbrook experienced six tragic deaths, two of which were the result of car accidents.

Vernon council has refused to provide free rides for the children of that town who wish to swim in Kalamalka Lake.

Some of the wheat yields at Grand Forks will run as high as 35 bushels to the acre this year. Most of them will be 25.

With the closing down of the Otis Staples sawmill at Wycliffe that town is beginning to take on the air of a deserted village.

Nothing slow about the youth of Kimberley. The Press tells that Master Chris. Foote celebrated his fourteenth birthday by giving a bridge whist for his juvenile friends of like age.

AUTO FOR SALE

For sale at a sacrifice to close out an estate, Franklin enclosed car, seats five, 6-cylinder engine, in good condition, rubber good. Full particulars apply F. J. OATTS, Creston.

WIFE TAKES VINOL FEELS FINE NOW

"I was weak and had no strength. Since taking Vinol, I feel fine now and do my work again."—Mrs. G. Barnesberger. The very FIRST week you take Vinol, you begin to feel stronger, eat and sleep better. Vinol is a simple, strengthening iron and cod liver compound in use for over 25 years by weak nervous women, run-down men and sickly children. Creston Drug & Book Store.

for Economical Transportation

CHEVROLET

See THE GREATEST Value IN CHEVROLET HISTORY

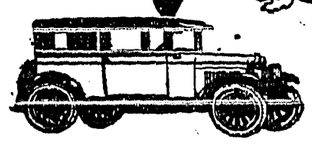

QUALITY has always come first with Chevrolet. And never before has the Chevrolet insistence upon quality been so strikingly exemplified as now!

Improvement where improvement was possible! Refinement where refinement could be made! Grace and beauty added to the Chevrolet quality of rugged endurance! Chevrolet has left no stone unturned in the building up of Chevrolet QUALITY . . . quality which has won Chevrolet the greatest automobile sales volume in the world today.

And, Chevrolet has used its popularity, its huge production, its vast resources, to effect substantial savings in purchasing and manufacturing costs—and Chevrolet is sharing these savings with the buyer, in the form of new and lower prices.

Come in today. Learn that the Most Amazing Quality and the Lowest Prices in Chevrolet History constitute the greatest Value that even Chevrolet has ever offered.

New and Lower Prices

Touring	$645	Sedan	$850
Roadster	645	Landau Sedan	915
Sport Roadster	720	Imperial Landau Sedan	955
Coupe	765	1-Ton Truck Chassis	635
Cabriolet	875	Roadster Delivery	645
Coach	750	Commercial Chassis	465

Prices at Factory, Oshawa, Ontario—Taxes Extra

Premier Garage, Creston

Palmer & Maxwell

KOOTENAY GARAGE, Cranbrook

THE MOST AMAZING *Quality* IN CHEVROLET HISTORY

C-5280

Preserving Requirements

Granite **PRESERVING KETTLES** Aluminum

Ten, Twelve and Fourteen-Quart Sizes

COMPLETE STOCK OF SEALERS

PERFECT SEAL, GEM, MASONS—Regular and Wide Mouth

SIZES—Pints, Quarts and Half-Gallons

Dry Goods Groceries **S. A. SPEERS** Furniture Hardware

The Preserving and Pickling Season is again with us

We have in stock to meet your needs a large stock of Sealers which include

Kerr-Mason Wide Mouth—Pints, Quarts, Half-Gallons.
Perfect Seal and Improved Gem in above sizes.
White Rubbers for Perfect Seal and Gem Jars.
Economy and Schram Tops.
Mason-Kerr Lids for wide mouth or regular size.
Lids and Rings for all jars.

FOR PICKLING—Crosse & Blackwell Vinegar in bulk and all the necessary Spices.

CRESTON MERCANTILE COMPANY
LIMITED

BRITISH COLUMBIA

The Mineral Province of Western Canada

TO THE END OF DECEMBER, 1926

Has produced Minerals as follows: Placer Gold, $78,018,948; Lode Gold, $120,972,318, Silver, $80,787,003; Lead, $106,976,442; Copper $209,967,068; Zinc, $50,512,557; Coal and Coke, $264,699,133; Structural Materials and Miscellaneous Minerals, $50,175,407; making its mineral production to the end of 1925 show an

Aggregate Value of $988,108,470

Production year ending December, 1926, $67,188,842

The Mining Laws of this Province are more liberal and the fees lower than those of any other Province in the Dominion, or any colony in the British Empire.

Mineral locations are granted to discoverers for nominal fees.

Absolute Titles are obtained by developing such properties, the security of which is guaranteed by Crown grants.

Full information, together with Mining Reports and Maps, may be obtained gratis by addressing—

THE HON. THE MINISTER OF MINES
VICTORIA, BRITISH COLUMBIA

N.B.—Practically all British Columbia Mineral Properties upon which development work has been done are described in some one of the Annual Reports of the Minister of Mines. Those considering mining investments should refer to such reports. They are available without charge on application to the Department o Mines, Victoria, B.C. Reports of the Geological Survey of Canada, Winch Building, Vancouver, are recommended as valuable sources of information.

Reports covering each of the Six Mineral Survey Districts are published separately, and are available on application.

Milk, Cream Ice Cream

Effective Sept. 1st Fall and Winter schedule of prices will prevail, as follows:

MILK

JERSEY—7 Quarts for $1.00
HOLSTEIN—10 Quarts, $1.00

CREAM

Pint.....30c ½-Pint...15c.

Creston Dairy

R. A. COMFORT

Local and Personal

Mrs. S. A. Speers left on Thursday last on a short visit with relatives in Toronto, Ontario, and on her return it is expected her father, Mr. McMahon, will accompany her, to spend the next few months in Creston.

The electric light service from the C. O. Rodgers box factory plant has been extended to serve the Bevan garage, Fraser's bakery and Kelly's drugstore, which were lit up for the first time on Saturday night.

W. H. Browne, grazing assistant, Nelson, was here at the first of the week issuing permits to cut hay, and reports issuing just about 130 licenses, about 45 of which are for residents at Wynndel and the Sirdar section.

Ollie Christie of Kimberley is spending his two weeks' vacation at Creston, arriving on Saturday, and leaving on Sunday with his sister, Lyda, on a few days' visit with their mother who is a hospital patient at Nelson at present.

Mr. and Mrs. A. E. Davies are spending a couple of weeks on a visit with old friends at Fernie, motoring to that town Tuesday with their daughter, Miss Elsie Davies, who has been holidaying with them the past week.

FURNITURE FOR SALE—Single bed, mattress and spring; double bed, mattress and spring; lounge, 6 straight chairs, rocker, 2 Congolium rugs, kitchen table, 3 stoves, kitchen utensils, lamps, fruit jars. Enquire 2 to 5 p.m. Mrs. W. K. Brown, Creston.

John Ryckman was a visitor with Cranbrook friends a few days last week and with the compliments of the Rod and Gun Club very appropriately furnished Editor Sullivan of the Courier with some very fine trout for Friday dinner.

Something in the way of a jumbo in the tomato family was being displayed on Monday from the Jas. Cook garden. It measured 20 inches in circumference and weighed the even one pound and three quarters. It was of the Breakfast variety, and grown without irrigation.

Instead of a sojourn with friends across the line, Dr. and Mrs. Lillie got away on Monday for a week's visit at coast points, including the fair at New Westminster. The doctor has a very fine opinion of New Westminster people generally after the fine Liberal victory on Thursday last.

Quite a severe electrical storm passed over the Valley on Sunday night bringing with it a rainfall of about a quarter of an inch which was just what was wanted to put the color on the apples as well as expedite sizing. Wednesday was rainy all day, when another inch of wetness came down.

The village bank account bulged to the extent of $1408.00 on Thursday morning last when treasurer W. O. Taylor deposited the proceeds of the first of the 1927 liquor profits cheques for that amount. It is at least $200 larger than any previous remembrance of the sort—and still, occasionally, we hear that municipilaization was bad business.

The Rossland correspondent to the Nelson Daily News of Thursday last announces the engagement of H. L. Robinson, Creston's barrister and solicitor, to Miss Helen Grigor of that city, with the wedding set for early September. Mr. Robinson has taken a lease of the C. B. Garland residence on Grandview Heights, just vacated by Mrs. McIntyre.

Have You Tried "Super-X"

You can prove that Super-X will actually extend the effective range of your shotgun 15 to 20 yards. Its close, deadly effective patterns at extraordinary distances has given it a tremendous sale. Once used, you will never be satisfied with any other shell.

There are many other exclusive features in Western shells and rifle cartridges that interest shooters everywhere. The new, hard-hitting, close-shooting Xpert shell has won a million friends.

Do you know the advantages of Western Field shells, popular with shooters for 20 years? Are you interested in rifles? The "Marksman" L. R. .22 cartridge is famous for its accuracy. You ought to know about the Western .30-30 High Velocity, and the *Lubaloy* bullet jacket metal that absolutely prevents metal fouling. Tell us your ammunition problems. Let us serve you. We are dealers in the world famous

Western

AMMUNITION

VIC. MAWSON

Only General Motors could offer

Such high quality at such low price

ONLY General Motors could produce the beauty and comfort of Pontiac's Fisher built bodies, with plush upholstery and luxurious interior appointments. Only General Motors, with its vast International Proving Grounds, could give the definite assurance of Pontiac's superb performance, rugged durability and long-life economy. And only General Motors, with its mammoth purchasing and manufacturing facilities, could offer such unexampled quality and such phenomenal value in a low-priced six, as the New and Finer Pontiac Six . . . at NEW LOWER PRICES.

HANSON GARAGE, - Cranbrook

PONTIAC SIX

PRODUCT OF GENERAL MOTORS OF CANADA, LIMITED

GASOLINE

at

Reduced Prices

Summer Gas— —35c. gal.
Ethyl Gas— — —40c. gal.
Lamp Gas— — —45c. gal.

TIRE PRICES REDUCED

PREMIER GARAGE

PALMER & MAXWELL

SERVICE ON ANYTHING OPERATED BY GASOLINE

Reserve

The best reserve one can have is money in a Savings Bank account. It not only increases by the interest it earns but it gives you assurance in meeting any problem which may present itself. A reserve is as necessary to you as it is to your Bank. Open a saving account with this Bank and start to establish your reserve.

IMPERIAL BANK
OF CANADA
CRESTON BRANCH.

C. W. ALLAN, Manager.

Printed Butter Wraps at The Review

EXCLUSIVE REPRESENTATIVE
wanted in your town, selling our High Grade Greeting Cards. Made in Western Canada: Highest commission. Handsome sample books now ready. Apply
Skene Engraving Co., Ltd.
Winnipeg, Man.

WORLD HAPPENINGS BRIEFLY TOLD

London now has a telephone connection with Stockholm, Sweden.

J. Ogden Armour, head of the great packing industry bearing his name, died in London following a six weeks' illness with typhoid fever. He would have been 64 years old in November.

Great Britain and Jugo-Slavia have signed a debt funding agreement whereby the Jugo-Slavian war debt of $127,500,000 will be paid in 62 annuities beginning this year.

The eightieth birthday of President Hindenburg is to be commemorated by the issue of stamps sold at slightly higher rates than the face value, and the profits to be devoted to charities.

Only about 5,000 people are participating in the rush to the new diamond field at Wolverdiend, Transvaal, compared with 25,000 in the recent rush to Grastontein, according to the Daily Mail's Johannesburg correspondent.

A remarkable yield in fall wheat is reported from Markham Township, Ontario, on the farm of Deputy Reeve R. L. St. Iver, who has recently finished thresning 600 bushels of wheat of the Dawson Golden Chaff variety, from less than 13 acres of land.

Sixteen deaths from pneumonia are reported to have occurred during an epidemic on the British steamer Sutlej, carrying 800 immigrants from Trinidad to Calcutta, an Exchange Telegraph despatch from Capetown says.

The name Lemieux has been approved for a chain of islands at the entrance to Cumberland Sound, Baffin Island, Franklin district, Northwest Territories. The islands have been named after the Hon. Rodolphe Lemieux, the Speaker of the House of Commons, Canada.

Sacha (Peggy) Hall, Santa Ana aviatrix, has confirmed reports that she was negotiating with J. F. Shay, of New York, said to represent a New York newspaper, for financial backing for a transatlantic flight in which she would be the first woman to pilot a plane in the ocean hop.

Surveys of a road route between Prince George and the boundary of Alberta, have been ordered by the public works department in the belief that this highway, as well as a road up the North Thompson river, will be needed at some time to accommodate growing travel.

How Icebergs Are Destroyed

Mehtod Of Using Thermite Is Found Highly Successful

An iceberg of almost indescribable beauty, 500 feet long, with a hollow in the centre 90 feet in depth, having sides of porcelain white and containing an emerald-green lake 14 feet deep, was encountered by a recent Iceberg demolishing party.

Armed with ropes, ice picks, axes, drills, and canisters containing thermite, they were trying a highly successful method of destroying icebergs that endanger the trade routes of the North Atlantic.

On landing, the party drill holes into the ice and insert the chemical charge, which is fired by fuses. Thermite develops tremendous heat at a great rate, reaching as high as 5,000 degrees Fahrenheit. In a few hours the largest iceberg cracks and disintegrates with a noise resembling an earthquake.

MORTON'S
FALL and WINTER CATALOGUE
is now ready. Have you received your copy? If not we will mail one free of charge on request. This book contains the latest Fall and Winter styles in Ladies' Coats, Dresses, Hats, Underwear, Hosiery, Gloves, Men's Clothing and Furnishings, Household Linens, Blankets and Towels, Sheets and Sheetings. Send a post card now for our free catalogue.
A. A. MORTON CO., LIMITED
Toronto, 2, Ontario.

Tribute To Mr. Baldwin

Is a Patriot In the Best Sense Of the Word

A very prominent man, not of Mr. Baldwin's political faith, remarked last year that the Prime Minister of Great Britain never stood out so great a figure as in the closing days of the General Strike, and that his greatness of character notably revealed itself by his magnanimous appeal when the fight was won. His words regarding the working men of his country in his recent address to the Ottawa Canadian Club again disclosed the big-hearted, sane, and generous man, patriot in the best sense of that hard-worked word.

A shrewd and successful man of business, nobody knows better than Mr. Baldwin the fallacies lying behind the doctrines preached by the militant minority of the Labor party. He has on a previous occasion pointed out the uneconomic character of the practice of restricting output and placing the unskilled and easy-going workman on a parity with the skilled and active. The deserved and high tribute he paid to British workers as a whole, his appreciation of their difficulties, and his faith in their integrity of purpose make us understand once more how, in the perplexities and bitter strife which accompany profoundly changed conditions in the national life, England, almost alone amongst European nations, has not trodden, and is unlikely to tread, the bloody road of revolution.—Ottawa Journal.

Storms Make Atlantic Passage Formidable

Competent Ocean Weather Bureau and Suitable Planes Will Overcome Trouble

It is not distance but storms that make the Atlantic passage formidable. It will cease to be so when ships, heavier or lighter than air, are built specially for such a service, and a competent ocean weather bureau is established. Navigating skill in the air will consist largely in avoiding storms. Great Britain is completing a dirigible that will be used for voyages between England and Canada in 1928. A sister ship is to furnish a service to India and Australia. The presumption is that the sea will be crossed in a comparatively few years by multi-motored airplanes carrying express matter and passengers.

Many a shrewd man has purchased a gold brick in the form of experience.

The Line To Fort Churchill

No Engineering Difficulties Will Be Encountered In Laying Out New Road Bed

It is expected that the railway to Fort Churchill will be completed towards the close of 1929, said C. S. Gzowski, chief engineer of the construction department of the Canadian National Railways, who has been charged by the Dominion Government with the rehabilitation and further extension of the Hudson Bay railway.

Mr. Gzowski said: "At Churchill there will be no difficulty in establishing railroad terminals for any reasonable capacity required at a relatively small cost, the land being generally flat for a considerable width, giving a wide choice of location. The 150 miles of railroad construction to complete the line is generally very similar to the present H. B. railway. Soundings indicate that muskeg depth and conditions of frost are the same as previously experienced."

"The summer of 1928 will be employed clearing and grading the route ready for track laying, bridging and ballasting in 1929. No bridges of consequence will be encountered. The proximity to various streams and rivers assures proper drainage to the roadbed."

The reason why a chicken crosses the street has been discovered. It is the same reason as that which makes a driver try to beat the train to the crossing.

SUNDAY SCHOOL LESSON

AUGUST 28

NATHAN LEADS DAVID TO REPENTANCE

Golden Text: "A broken and a contrite heart, O God, Thou wilt not despise."—Psalm 51.17.

Lesson: 2 Samuel 11.1 to 12.25.

Devotional Reading: Psalm 103. 8-14.

Explanations and Comments

I. Nathan's Parable, verses 1-4.—Several months have passed since David ordered the murder of Urian and took to himself the latter's wife; Now the prophet Nathan has come, and in a graphic way, by means of a parable, he brings home to David the enormity of his sin.

There were two men in one city; one of them was rich, having exceeding many flocks and herds; the other little ewe lamb. Nathan adds one detail after another about that lamb so as to arouse the listener's sympathy for the poor man and abhorrence of the rich man's deed. He had bought and nourished it; it grew up together with him and with his children; it did eat of his own morsel, and drank of his own cup, and lay in his bosom, and was unto him as a daughter. There came a traveller to the rich man. "The traveller was, as Bishop Patrick explains it from the Jewish writings, the evil imagination, disposition, or desire, which came into David's heart." For this wayfaring man's food the rich man served the poor man's lamb, sparing his own flock and herd."—Matthew Henry.

The rich man represented David, but David knew it not.

As the Philadelphia Record observes, if the people who are blind to their own faults only realized it, what a buisness the oculists would do!

II. David Passes Judgment On the Deed, verses 5, 6.—David supposes Nathan has brought a case to him for judgment. His anger is greatly kindled against the rich man, and this is his decision in the matter: the rich man deserves death; he who had no pity and did so foul a deed shall restore four lambs for the one (see Exodus 22.1).

"The first thing that strikes is the blindness and infatuation of the man to have missed the application of the parable. It seems an almost impossible state of self-deception which could let him flare out an indignant virtue against the supposed culprit and never once dream that the case could apply to himself. But it is not such an impossible thing as it looks; nay, it is even one of the commonest facts of morals, and one which we can easily illustrate any day among ourselves. We nod assent to a general statement of right and wrong, even give an unbiased judgment on concrete cases that are mentioned; and yet never make the personal application."—Hugh Black.

About the only sure way to keep a secret is not to have a secret.

Best of all Fly Killers—10c and 25c per packet at all Druggists, Grocers and General Stores.

A Real Menace

Motorists Who Demand Right To Speed Have Spoiled Driving For Pleasure

Today there is a great demand for high-powered cars. Speed seems to be the most essential thing demanded by the motorist.

The Department of Highways recognized this early in the year, and in answer to public demand on the part of motorists raised the speed limit on country roads from twenty-five to thirty-five miles an hour. But motorists are not satisfied with the new limit. They are purchasing cars capble of much greater speed, and they are demanding the right to use the power stored up in their motors.

This is an indication of the present age — the speed age — and there are those who look for an increased legal speed limit in the years to come. Each year cars are travelling faster on the highways, and with this increased speed the dangers and perils of motor traffic are becoming immensely greater.

There are some motorists who are gradually giving up the pleasures of a country drive, and who are even refusing to drive their cars in the cities as a result of this tendency on the part of the general public to go faster and faster.—Chatham News.

Winnipeg Newspaper Union
Fashions

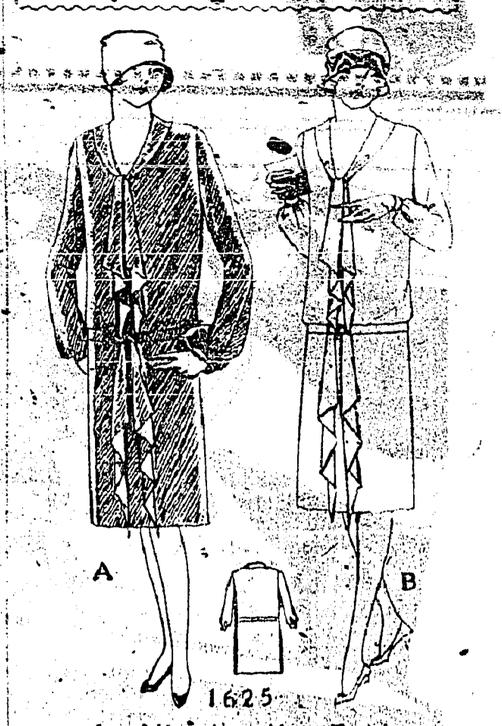

An Attractive New Frock

This charming one-piece frock is quite simply fashioned and is an exceedingly smart style. The tie collar and jabots are graceful adornments and may be lined with contrasting material or the edges bound. The long sleeves are gathered to narrow wrist-bands, and the belt fastens with a buckle in front. No. 1625 is in sizes 34, 36, 38, 40 and 42 inches bust. Size 36 requires 3¾ yards 39-inch, or 2½ yards 54-inch material and 1 yard 39-inch contrasting material if the collar and jabots are lined. Price 20 cents the pattern.

Our Fashion Book, illustrating the newest and most practical styles, will be of interest to every home dressmaker. Price of the book 10 cents the copy.

How To Order Patterns

Address—Winnipeg Newspaper Union, 175 McDermot Ave., Winnipeg

Pattern No. ..... Size .....

.....

.....

Name .....

Town .....

Largest Locomotive In The Empire Hauls Royal Train Into New Station

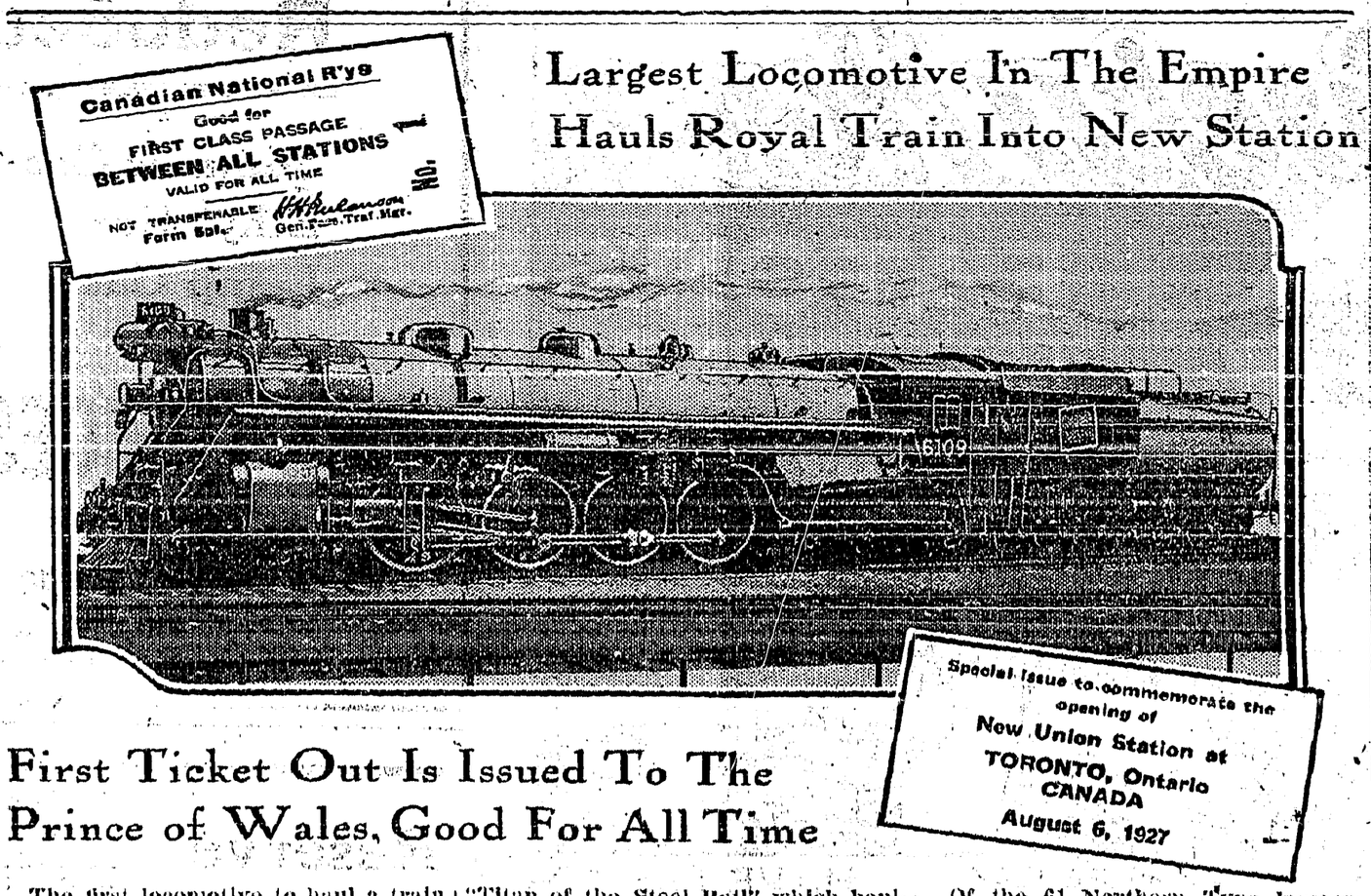

First Ticket Out Is Issued To The Prince of Wales, Good For All Time

The first locomotive to haul a train into the new Union Station at Toronto, on the occasion of the opening of this station by H.R.H. the Prince of Wales, on Saturday, August 6th, was one of the 6100 Northern Type locomotives recently placed in service by the Canadian National Railways for handling their fast passenger and manifest trains. These locomotives, which are the largest in the British Empire, and of which 40 have been ordered for use on Canadian lines, are distinctively a product of Canada. With tender, their over-all weight is 326 tons; length 24 feet and they are capable of developing more than 3200 horse power. It was this "Titan of the Steel Rail" which hauled the royal train from Kingston to Toronto.

On this occasion also, the first railway ticket issued from the ticket booths of the new station was one entitling His Royal Highness to passage "Between All Stations" on the Canadian National System. Immediately after declaring the new station open, the Prince of Wales proceeded to the Canadian National Railways ticket window where he was issued "Ticket No. 1" of the issue of the new station. Tickets numbers two, three and four, were issued to Prince George, Premier Baldwin and Mrs. Baldwin, respectively.

Of the 61 Northern Type locomotives, such as used to haul the Royal train for this occasion, twenty are being built at Kingston and a like number at Montreal. These are distinctly the last word in locomotive construction in the British Empire. They are to be used on "The International Limited" and other famous passenger trains of the National System, and on the former train they will inaugurate the longest locomotive run in the Dominion—from Montreal to Sarnia, 511 miles without change. These locomotives are also convertible and may be used either in fast passenger or fast freight service.

CUTICURA

Helps Business Girls to Look Their Best

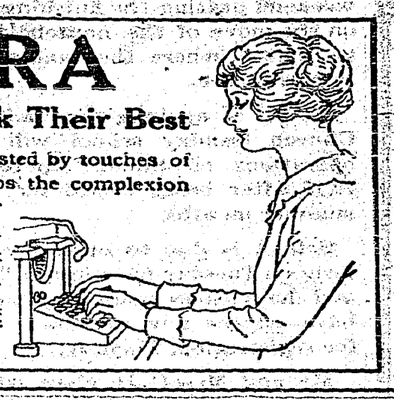

The regular use of Cuticura Soap, assisted by touches of Cuticura Ointment when required, keeps the complexion fresh and free from blemishes, the hair live and glossy, and the hands soft and smooth. Cuticura Talcum is fragrant and refreshing, an ideal toilet powder.

Sample Each Free by Mail. Address Canadian Depot: "Setuhanne, Ltd., Montreal." Price, Soap 25c. Ointment 25 and 50c. Talcum 25c.

Cuticura Shaving Stick 25c.

PAINTED FIRES

BY NELLIE L. McCLUNG

COPYRIGHT, CANADA, 1925

CHAPTER VI.—Continued

"No, no, dear Mrs. St. John. I never tell. See, I say my words." She held up her hand solemnly:—"Cherish health; seek truth; know God; serve others. Now, you see! I swear!"

Greatly wondering and distressed, Helmi went swiftly on her way. The address led her to the north end of the city, where, leaving the car line, she went down a narrow old street where second-hand stores spilled their ruined wares all over the street. Dirt and dust, wounds and scratches were so thick on everything. Helmi shuddered with the thought that all the owners were dead and didn't care. Would her dear lovely lady's beautiful chairs and window hangings ever come to this?

The number Helmi sought was on a building that had been painted recently. The name was on the door in gold and red—foreign looking letters, with many sharp points.

Inside people were eating at narrow tables covered with white oilcloth and all the waiters were Chinese. To one of them she went and asked for Sam. She was too distressed to be frightened.

"Upstairs," he said, "outside."

An oustide door opened on a flight of dull gray, greasy stairs, which creaked and groaned as Helmi swiftly ascended them. She found herself in a dark passage at the top of the stairs, where dismal purtains of dingy brown obscured the rooms beyond. Fear held her then, and for a moment she stood irresolute.

"Sam," she called, "Oh, Sam!"

A face like a yellow pumpkin peered through the curtains at her.

"Whatchawan?" it breathed.

Helmi held out the five-dollar bill. "For a lady,—she said, "she is very sick."

Sam nodded. He pulled a curtain back, with a rattling of rings, and said, "Wait here!"

Helmi entered a room whose air sickened her, it was so strangely cold and dead, a sort of embalmed air which would never yield to sunshine. And although it was a very still room, everything she looked at seemed to writhe with a secret motion. A huge black glittering jar stood on the table in front of her, and coiled around it was a red snake with its head lifted ready to strike! Helmi would have sprung back but it held her with its cruel shining eyes, and although she knew its tongue would dart out like a red hot needle she could neither move nor scream! Then she saw it was not a real snake at all, and that there were many of them in the room. They writhed around the great bowls that stood on a shelf above her head, and gave her the unpleasant feeling that they might unwind any minute and come down. A bowl of goldfish made the only friendly spot in the room as they darted and turned and dove, catching a little gleam of light from the sky-light over head, but even they looked pale and dying as if their water had never been changed. Panels of embroidery were on the wall—crimson and gold and blue—stiff with peacocks and serpents and strange birds that she had never seen. One of the panels was of pale blue satin, on which stood out blood-red flowers. Helmi touched them wonderingly, and then looked at her finger-tips.

The old man came in with a little box, which he handed to her gravely. His ghastly yellow hands had claw-like nails that seemed to twist around her hand as she took it.

"You nice liddle girl—you come see pretty things—old Sam show you—maybe."

Helmi stared without comprehending, at his toothless gums and ghastly hands. "I'm in a hurry," she said, as she started for the door.

Just at that moment the outside door opened quietly and stealthy steps came up the stairs, one, two, three—then the stairs swarmed.

When Helmi reached the hall she found herself held by a tall burly policeman. The Shanghai Chop Suey House, long suspected by the police, was undergoing a raid.

CHAPTER VII.

The newspapers the next morning carried startling headlines:—

"Sensational raid on a down-town opium den! Young white girl found in possession of the drug! refuses to reveal identity! Appears to understand no English; Spent the night in police cells."

The neighbors all were very sorry for Miss Moore when it became known it was her Helmi—the girl to whom she had been so kind that was found in the Chinese den. They were sorry, too, for Mrs. St. John, who really felt very badly over it. "And fancy the deceit of the girl telling Miss Moore she was going for a lesson! she had been so good to the girl, too—really, it is too bad; but what can one expect from those foreigners with their standards so low?"

This was from the lady next door.

The minister and his sister called, the sister almost hysterical. "My dear!" cried the latter opening the door without knocking, as one would do if the house were on fire, "you might all have been murdered in your beds with an addict in the house! It is just another instance of God's protecting care. And to think you never knew she had the habit!"

Miss Moore sat down and leaned heavily on her broom. "I never saw a girl who loved work like Helmi," she said. "Surely a bad girl would not love work like that. But she deceived me—I cannot get over that. She made me think she was getting lessons from Mrs. St. John, and when I missed her that night and wondered about her, for she was always in in time to get tea, I phoned Mrs. St. John, who was sick in bed and hadn't seen Helmi at all. Then I asked Mrs. St. John about it, and I got it out of her that Helmi hadn't been coming for quite a while. That has been a terrible blow to me. Now, where was she when we thought she was over there?"

The minister's brows were contracted and his eyes narrowed. "I am going to see Helmi," he said suddenly.

His sister was about to remonstrate, but the thin-lipped expression of his face froze even her voluble speech. Edward was so obstinate sometimes, she told Miss Moore when he went out.

He went across the road and rang the bell. "Yes, Mrs. St. John is at home, but she can't see anyone, she is very much upset over the Finnish girl." The maid's eyes were red.

"What do you think?" he asked her.

"She helped me every day, and sang Finn songs, and was so happy—she couldn't be a bad girl, Sir."

The maid evidently believed there was a relationship between happiness and goodness. Here again was evidence of Helmi's love of work.

"Tell Mrs. St. John I called." He gave her his neatly engraved card:—

Reverend Edward Terry,
Young Methodist Church.

"I hope you can get her off, Sir, she's only seventeen," said the maid anxiously.

"I hope so, too. I believe she is an innocent girl."

Mr. Terry sought the Police Court, but found that he could not see the prisoner,—no one could see her until after the case was heard. From the matron he found out that Helmi was the only person arrested in the raid, and the most serious aspect of the case now was that she had resisted arrest and knocked Inspector Watt down the stairs.

The minister went to the magistrate's office to see if he could not obtain permission to see Helmi. After all, he was her minister.

Magistrate Windsor, a gray-haired, florid-faced old man, sat behind an oak desk and glared at his visitor from under bushy eyebrows. The minister had sent in his card.

"Well, Sir," said His Worship, testily, "What can I do for you? Sit down while you wait."

Mr. Terry took the round-backed, well-worn chair, vaguely conscious of the many anxious supplicants who had interviewed this fiery looking old official. "I am interested in the case of this young Finnish girl who is here under arrest," he said; "she attended my church."

The magistrate's face grew redder; his eyebrows bristled. "She's a young wildcat, that girl," he said. "One of our inspectors is laid up with a broken arm. I am afraid your ministerial efforts were not very successful in her case, Parson!"

(To Be Continued.)

SICK ABED EIGHT MONTHS

After Taking Lydia E. Pinkham's Vegetable Compound Could Do All Her Work and Gained in Weight

Melfort, Saskatchewan. — "I had inward troubles, headaches and severe pains in my back and sides. I was so sick generally that I could not sit up and I was in bed most of the time for eight months. An aunt came to visit and help me as I was unable to attend to my baby and could not do my work. She told me to try Lydia E. Pinkham's Vegetable Compound, and after taking two bottles I could get up and dress myself. I also took Lydia E. Pinkham's Blood Medicine. When I first took the medicine I only weighed seventy-eight pounds. Now I weigh twice as much. If I get out of sorts or weary and can't sleep I always take another bottle of the Vegetable Compound. I find it wonderfully good for female troubles, and have recommended it to my neighbors. I will be only too glad to answer any letters I receive asking about it."—Mrs. WIRLIAM RITCHIE, Box 486, Melfort, Saskatchewan.

Stop the Cough. — Coughing is caused by irritation in the respiratory passages and is the effort to dislodge obstructions that come from inflammation of the mucous membrane. Treatment with Dr. Thomas' Eclectric Oil will ally the inflammation and in consequence the cough will usually stop. Try it and you will be satisfied.

New Postage Stamp Issue

Further Denominations Of Canadian Historical Stamps Now Available

Three further denominations of Canadian historical postage stamps have been issued. On the new five-cent stamp appears the head of D'Arcy McGee. It is colored purple. The twelve-cent stamp, colored light green, bears the heads of Sir John Macdonald and Sir Wilfrid Laurier. The new twenty-cent stamp, which is carmine in color, has the heads of Baldwin and Lafontaine.

All mothers can put away anxiety regarding their suffering children when they have Mother Graves' Worm Exterminator to give relief. Its effects are sure and lasting.

Plenty Of Cars

San Francisco's entire population could go riding at once if an average of a little less than six persons were carried in each of the city's registered motor vehicles. San Francisco has a motor vehicle registration of one car to every 5.7 persons.

Minard's Liniment for cuts and bruises.

World's Smallest Books

Twenty-Nine Minute Masterpieces Exhibited At London Library

What is probably the world's smallest book was to be seen in London recently. It contains over forty blank pages bound between embossed leather covers. Four of its size would not cover a penny, yet every detail is perfect and clearly visible without the aid of a lens. This miracle of the bookbinder's art was one of twenty-nine such marvels exhibited at the London Library; the entire collection could have been contained in an ordinary cigar box.

Among these minute masterpieces was a copy of "Galileo" measuring half-inch by a quarter inch, which is claimed to be the smallest Italian book set from movable type. More wonderful still was a handwritten copy of the Koran found some time ago in Bagdad. Written in Indian ink on faded paper, this book is octagonal in shape, with one of its eight sides forming the back where the leaves are joined. This curious manuscript is perfectly legible despite the fact that a half-crown would cover it.

A Bible measuring one and a half inches square, and a volume of Dante half inch smaller, seemed giants in this Lilliputian library. A New Testament about one-fifth of a square inch in area that was kept, like some precious jewel, in a handsome plush case, was so clearly printed that one could read the title and headings without difficulty. Another Bible, in red leather covers less than one inch square, was fitted with a tiny magnifying glass through which one could admire the delicate work of the type and illustrations.—Tit Bits.

Not Made In Canada

Patriotic Buttons To Commemorate Confederation Ordered From United States

A Sunday School of the United Church was very loyal to Canada.

It had a celebration in honor of the 60th Anniversary of Confederation, and presented a patriotic button to each scholar. The button was emblematic of the Anniversary, and inside, it named the giver—that is the United Church.

But—There was a microscopic lettering — and it read, "Made in U.S.A."

Are there not button manufacturers in Canada?

Could not these buttons have been "Made in Canada?"

Can we imagine a button made for "Independence Day" across the line bearing—in small type—the legend, "Made in Canada?"

Joined In Welcome

In referring to the visit of the Princes and Premier Baldwin to Canada, the New York Times said editorially: "America joins cordially in welcoming these Royal and distinguished guests as they touch her borders. If they had come one hundred and fifty years ago they might have dissuaded us from independence by their reasonableness, their common sense and charm."

New Egg Record

A Barred Plymouth Rock, owned by the University of Saskatchewan, has established a new record for the three Prairie Provinces, laying her 300th egg in her pullet year of which there is still a month to go. The world's record for trap-nested production is held by No. 6, an Agassiz, B.C. pullet, which laid 351 eggs in 365 days.

Sold Tree-Chair For $4,000

John Krubsack, bent the twig—and a comfortable chair sprang out of the ground. By grafting and bending the limbs of 32 box elder saplings Krubsack trained the trees to grow into the form of a chair. It took 11 years of patient effort, but Krubsack sold the "tree-chair" for $4,000.

The most obstinate corns fail to resist Holloway's Corn Remover. Try it.

Biscuit Factory For Calgary

Addressing the Calgary Board of Trade, Harvey Shaw, president of the Independent Biscuit Co., Ltd., stated that the Calgary plant would be in operation in September and would have a payroll running from $150,000 to $200,000 a year.

Minard's Liniment for burns.

It's sometimes as difficult to be right as it is to prove the other fellow wrong.

A Man of Rare Professional Attainment

The originator of Dr. Pierce's Golden Medical Discovery was the late Ray V. Pierce, M.D. At first he practised medicine in Western Pennsylvania and his unusual ability and success were soon recognized there, then he moved to Buffalo, N. Y., and established the World's Dispensary where his famous home remedies have ever since been made.

Each succeeding year the sale of Dr. Pierce's Golden Medical Discovery has been greatly increased. Evidently people appreciate the fact that it increases the appetite, stimulates the digestion, helps to enrich the blood, clears the skin of eruptions and blemishes, and makes both men and women feel as they did when they were young. It contains no harmful ingredient.

Ask your nearest druggist for Doctor Pierce's Golden Medical Discovery, in tablet or liquid form, or send 10 cents for a trial package of tablets to Dr. Pierce's branch Laboratory in Bridgeburg, Ont.

Little Helps For This Week

"Be ye kind one to another."—Ephesians iv, 32.

A kindly act is a kernel sown,
That will grow to a goodly tree,
Shedding its fruit when time has flown
Down the gulf of eternity.
—John Boyle O'Reilly.

All worldly joys go less
To the one joy of doing kindnesses.
—George Herbert.

MISTAKES MOTHERS MAKE IN CARE OF LITTLE ONES

Many mothers give their children solid foods at too early an age and say proudly that their babies "eat everything that grown-up people do." Such a course is almost certain to bring on indigestion and lay the foundation of much ill-health for the little one.

Other mothers administer harsh, nauseating purgatives which in reality irritable and injure the delicate stomach and bowels and at the same time cause the children to dread all medicine.

Absolutely no meat should be given to a child until it reaches the age of 18 months, and then only if approved by the doctor. For medicine, all strong, disagreeable oils and powders should be abandoned and Baby's Own Tablets given instead.

Baby's Own Tablets are especially made for little ones. They are pleasant to take and can be given with absolute safety to even the new-born babe. They quickly banish constipation and indigestion, break up colds and simple fevers and make the cutting of teeth easy. They are sold by medicine dealers or by mail at 25 cents a box from The Dr. Williams' Medicine Co., Brockville, Ont.

A drug called santonin, which has the strange effect of making a person see yellow, has been discovered by a Scottish scientist.

Mothers Should Use

D. FOWLER'S EXT. OF WILD STRAWBERRY

When The Babies Are Cutting Teeth

During the baby's teething time, in the hot summer months, the bowels become loose and diarrhoea, dysentery, colic, cramps and other bowel complaints manifest themselves; the gums become swollen, cankers form in the mouth, and in many cases the child wastes to a shadow, and very often the termination is fatal.

This is the time when the mother should use "Dr. Fowler's," and, perhaps, save the baby's life.

It has been on the market for the past 80 years; put up only by The T. Milburn Co., Limited, Toronto, Ont.

SERVICE

Transfer and Draying

Two Express Trucks at Your Service

COAL and WOOD

COAL IN STOCK ALWAYS

UNION GAS AND OILS

Once used always used. I deliver between Cranbrook and Kuskanook. Service at all hours.

A Winter's Supply Coal and Wood

Let us quote you prices.

APPLES HAULED at Short Notice

Nothing too large or too small.

Furniture Hauled any distance

Stan. Watson

Local and Personal

FOR SALE—Hay loader. C. Blair, Canyon.

WANTED—Milch cow just freshened. W. H. Kemp, Erickson.

Mrs. Hare, sr., is holidaying with friends at Kimberley this week.

WANTED—Two or more bird cages, canaries. Mrs. F. K. Smith, Creston.

STOVE FOR SALE—Fairy Queen heater, No. 23. J. W. Hamilton, Creston.

Miss Croy of Nelson is a Creston visitor this week, a guest of Mrs. John Spratt.

Provincial police Hector McKenzie of Nelson, made an official call at Creston on Monday.

Monday next is Labor Day—a statutory holiday, and all places of business in town will be closed.

PIGS FOR SALE—Choice young pigs, six weeks old Sept. 19th. J. R. Miller, (Alice Siding), Creston.

Mr. and Mrs. Lundin of Marysville were weekend visitors at the home of Mr. and Mrs. W. C. Bush.

Harold Speers left on Thursday last for Grassy Lake, Alberta, where he is holidaying for a couple of weeks.

Fall is at hand alright. Creston Dairy inauguartned the morning delivery of milk at the first of the week.

BOARDERS WANTED — Room and board in private home for two high school students. Mrs. Maxwell, Creston.

Ted Bush and A.f. Boffey left at the first of the week for Kellogg, Idaho, where they are looking for a winter's job.

Mrs. (Dr.) Henderson left on Monday on a short holiday visit with friends at Vancouver and other coast points.

Miss A. Ferguson, who has been a visitor with Miss Alma Johnson, has returned to her home in Calgary, Alberta.

The Ellen Dow Mission Band of St. Stephen's Church is resuming operations with the September meeting fixed for Monday afternoon, 12th, at 3.30, at Mrs. McLaren's.

Miss Jackel, who has been a guest of Mrs. Ireland the past few weeks, left at the end of the week for Calgary, Alberta.

Mrs. Billy Hall and Miss Madine Bell of Kellogg, Idaho, arrived this week on a visit with their parents, Mr. and Mrs. J. A. Bell.

Mrs. H. Guy Greenwood and children got back on Thursday last from a three weeks vacation at Willow Point and Crescent Bay.

Mrs. K. Kettlewell of Kimberley arrived on Friday on a visit with her parents, Mr. and Mrs. A. Anderson, Victoria Avenue.

C. B. Twigg was at Natal on Wednesday, where he was placing the prize tickets on fruit and vegetables at the annual fall fair.

Mrs. Lyons and son, Jack, of Craigmyle, Alberta, have returned home after a three weeks' visit with her sister, Mrs. R. J. Forbes.

For school opening we are prepared with a complete stock of the best school supplies in the district. Creston Drug & Book Store.

School textbooks and all equipment at Creston Drug & Book Store. Open evenings. We can give you estimates on your school supplies.

R. J. Forbes, manager of the Bank of Commerce, with Mrs. Forbes are spending a few days in Nelson this week, leaving on Sunday.

Mrs. R. Joyce and young daughter were weekend visitors at Nelson, Mr. Joyce returning with them on Monday after a week's holiday.

Misses Hazel Cannady and Lizzie and Lily Lewis left last week for Wenatchee, where they will be employed for the next few months.

Mr. and Mrs. Burnett and family have this week moved into the Lantz house at Hillside Road and Victoria Avenue, just vacated by W. Fisher.

Prize lists for Creston's 1927 fall fair are now available and can be had at most all business places in town or write the secretary, F. H. Jackson.

Mrs. Willes and children of Lethbridge, Alberta, who have been on a visit with Mr. and Mrs. Emil Johnson, left for home at the end of the week.

MOWER FOR SALE—Secondhand one-horse mower, in A1 shape. Order your repairs before they are needed. Chas. Murrell, Farmers' Supply Depot.

Miss Mary Bush has just returned from a two months' holiday with friends at Cranbrook, Fernie, Coleman, Alberta, and in the Windermere district.

While Manager Forbes is on the usual two weeks' vacation E. Morgan of the Nelson branch is in charge at the Creston branch of the Bank of Commerce.

Commencing this week Creston Dairy announces a raise in milk prices, with the Jersey at 7 quarts for the dollar, and Holstein at ten quarts for a one spot.

The Women's Institute resume operations after the August vacation with the regular September session on Friday, 9th. The flower show at the annual fall fair will have special consideration.

Faulty Kidney Action!

The Kidneys are the filters of your system. More people suffer from faulty kidney action than is generally thought. It is not necessary to have pain in the region of the kidneys to have an inco ordination there. The great work of eliminating the poisons of the body is done chiefly by the kidneys. The spinal region which supplies the nerve force to the kidneys is the most easily subluxated of any region of the spine, hence it is very common to find trouble there, which produces disease in many forms and often in remote parts of the body. The Chiropractor gives the kidneys special attention in all diseased conditions.

C. A. MITTON

PALMER CHIROPRACTOR

Have the cause of disease removed

Walter Fisher was home at the weekend putting the finishing touches on the move of the household effects to Nelson, where the family will reside in future.

Notice is again given that Christ Church Sunday school will resume operations on Sunday morning at 10.15, after being closed for the two summer months.

School is due to open for the fall term on Tuesday morning, at 9 o'clock, and the trustees again urge parents to have all the new beginners on hand for registration, Tuesday.

Mr. and Mrs. C. H. Hare, who have been in camp at Kuskanook for the past month, arrived back at the end of the week. Mrs. McLaren and children came home Monday.

The deer shooting season opened yesterday, but the white tails will be reasonably safe until the 15th, when the hunters will be out after the grouse and other game birds.

Mr. and Mrs. Bert Nelson and family spent Monday and Tuesday here with Mr. and Mrs. C. H. Hare. They were on the return to Natal after a two weeks' visit at New Denver.

FOR SALE OR TRADE—For acreage near Creston my $1500 equity in eight-room house in Victoria; mortgage of $1500 good as long as interest is paid. Write A. R. Taylor, Masonia, Idaho.

Mrs. Jas. Cherrington and Jim, jr., are Nelson visitors this week, where the latter was writing off a couple of supplementals tacked on to his pass at fourth year high school work at Nelson at midsummer.

Geo. Thompson hit on a lucky day for his sale of stock as there were many in town on Tuesday getting their permits to cut hay. J. F. Rose got very satisfactory prices.

Col. Murray of South Slocan has been named as the Creston riding delegate to the Dominion Conservative Convention at Winnipeg, Man., this month, with Jas. Cook, Creston, selected as alternate.

E. Larson of Corcoran, Calif., arrived back on Saturday from his visit at Barons and Lethbridge, Alberta, and spent Sunday looking over the flats with a trip to Nelson to examine the plans in Engineer McCullough's office, leaving for home on Wednesday morning to consult his associates with regard to associating with Creston Reclamation Company, Limited, in the big dyking effort.

Anglican Church Services

SUNDAY, SEPT. 4

11 a.m.— ISTER.
3.30 p.m.—CANYON.
CRESTON—8 a.m. and 7.30 p.m.

H. L. ROBINSON

BARRISTER & SOLICITOR
NOTARY PUBLIC

Imperial Bank Bldg. CRESTON

Light and Heavy
Shoes Made to Order

New Stock of Harness

Second Hand Store in connection

A. Mirabelli

Shoe and Harness Repairing

School Supplies Headquarters

Textbooks, Scribblers, Pens, Pencils, Etc.

25c. package for Blades for your GILLETTE Razor—5 in package

Complete assortment of EVERREADY FLASH LIGHTS and Equipment.

CRESTON DRUG & BOOK STORE

GEO. H. KELLY

Thrift

consists in spending less than you earn.

If by careful economy you can save money, you have taken a long step toward contentment.

We pay interest on Savings balances and shall welcome your account.

THE CANADIAN BANK OF COMMERCE

Capital Paid Up $20,000,000
Reserve Fund $20,000,000

Creston Branch - R. J. Forbes, Manager

P. BURNS & CO., Ltd.

MEAT MERCHANTS

TRY OUR

SHAMROCK PORK SAUSAGE

An economical dish, easy to serve.

Shamrock Brand HAM, BACON and LARD

GLENDALE CREAMERY BUTTER

Government graded, highest quality.

FRESH and CURED FISH

all varieties.

Choicest BEEF, PORK, MUTTON, VEAL, LAMB

BURNS' IDEAL POULTRY FOOD

Increases egg production and produces better poultry. Buy the best.