THE CRESTON REVIEW

Vol. XIX. CRESTON, B. C., FRIDAY, AUGUST 19, 1927 No. 26

Two Lives Lost; Auto Accident

An auto mishap at the west approach to Washout Creek late Tuesday night claimed the life of L. M. Slye, Cranbrook, traveler for the P. Burns Company; and since taken the life of Chas. Sang, Cranbrook, manager of the Crystal Dairy, while R. S. Bevan miraculously escaped with some bad bruises and a severe shaking up internally.

Mr. Bevan had accompanied the two former on a business trip to Wynndel and Sirdar, and it was on the return that the Nash touring car owned by Mr. Slye, with himself at the wheel, and Mr. Sang alongside, went over the bank, the car and men going down a rock pile that is almost perpendicular.

The accident was due the fact that the driver in trying to avoid hitting a boulder failed to get the expected action with his brakes and on the very narrow road at that point the car swerved over the edge.

Mr. Bevan managed to jump out at the first turnover of the car, but the other two were carried down with the car almost 100 feet. Mr. Slye must have met instant death as he was found jammed in to the shoulders between two rocks, while about ten feet away Sang suffered broken pelvic bones and punctured bladder when he was thrown on top of another boulder.

After Mr. Bevan came to from the stun he suffered he immediately went on down the rocky slope in quest of his companions and on discovering the condition they were in ran back to Sirdar and summoned help, and also despatched an auto to Creston for Dr. Henderson, who with provincial police McRobb were promptly on the spot, their arrival being a few minutes before a westbound freight was heard approaching, and as it was impossible almost to carry the bodies up the hill the freight was flagged and the injured men taken to Sirdar, where the remains of Mr. Slye were left in charge of the police officer, and Mr. Sang was motored to Creston and given every possible attention at the doctor's surgery, and who accompanied him as far as Yahk on Wednesday's train, at which point medical help from Cranbrook took him in charge to St. Eugene hospital.

An investigation of the fatality was conducted by Coroner Major Mallandaine who with the jurymen—J. P. Cook (foreman), W. Hendy, J.P. Johnston, G. Hendren, M. J. Beninger and A. L. Palmer visited the scene of the accident on Wednesday and concluded their deliberations on Thursday morning when the following verdict was brought in:

"We, the jury, have come to the conclusion that the late L. M. Slye came to his death through misadventure, by reason of his car going over the bank on a dangerous road between Wynndel and Sirdar on the night of August 16th, 1927."

Along with the finding are recommendations for not only improving the highway at that particular point but by widening the road generally, and putting up danger signs on the route between Alice Siding and Kuskanook.

Following Wednesday's deliberations of the jury Slye's body was taken in charge by Undertaker Hendren and brought to Creston where it was prepared for burial and was taken to Cranbrook by a brother of deceased.

Just as the Review went to press late Thursday afternoon word came that Mr. Sang had passed away in the hospital that afternoon.

GRAND THEATRE SATURDAY, AUG. 20

Bargain Night!

A bin Special Production going at Regular Prices—one night only.

Pola Negri

in

'Hotel Imperial'

POLA NEGRI as the beautiful storm centre of riotous emotions and enthralling adventure stirred up by the havoc of war. Truly, a super-special!

Wynndel

Mrs. Gus Rudd and family are here at present on a visit with Mrs. J. B. Rudd.

Mr. Opal of Alhambra, Alberta, arrived last week to join his wife and daughter, who are guests of her mother, Mrs. Rudd.

Miss E. Hagen spent a few days with relatives and friends at Riondel last week.

Mr. and Mrs. A. Joy and Miss Marguerite left last week on a trip to prairie points.

C. B. Twigg, district horticulturist, Creston, was here on official business last Friday. His latest estimate of the apple crop is slightly less than the May figures.

A. E. Towson left on Sunday for Cranbrook to take over the work of inspecting cars at that point for codling moth control for the department of agriculture.

Mrs. Cecil Moore and family of Riondel arrived on Monday for a visit with her mother, Mrs. Matt. Hagen.

Mrs. Ashley Cooper left on Monday to join Mr. Cooper for a week's cruise on Kootenay Lake.

The 1927 raspberry crop is about all shipped and has turned out lighter than was expected.

Mr. and Mrs. B. Sandwick of Vancouver have been visitors here, guests of Mr. and Mrs. P. Andestad.

Mr. and Mrs. Stan. Gregory returned to Vancouver on Wednesday. E. Andestad accompanied them.

Sirdar

Mrs. E. J. Brawn was a visitor with Cranbrook friends at the weekend, returning on Tuesday.

Clifford Neil and Clifford Cook spent a few days visiting in Nelson last week.

Mrs. G. S Moore and children of Cranbrook were Tuesday to Saturday visitors here with Mr. and Mrs. C. M. Loasby.

Mr. and Mrs. G. Cam, sr., spent the weekend with friends in Cranbrook.

After spending six weeks with his aunt, Mrs. Charles Neil of Kuskanook, Clifford Cook is returning to his home at Ottawa, stopping off at Toronto for the Canadian National Exhibition.

Rev. S. Newby of Creston will be here on Sunday evening Church of England service at 7.30.

B & B foreman Sid McCabe and his crew pulled out on Saturday for Kootenay Central points, where they will be working for awhile.

Mrs. Dennes and Miss Dorothy Cam were between trains callers at Creston on Saturday.

Mr. Mohondron of Portland, Ore., was a visitor here on Friday, a guest of Mr. and Mrs. R. C. Proctor. Mrs. Mohondron and children, who have been holidaying here, returned with him to the Oregon metropolis.

L.M. Slye of Cranbrook, killed; C.A. Sang of the same town, dangerously injured, and R. S. Bevan, Creston, badly bruised and shaken up, in a motor mishap near Washout Creek on Tuesday night. The two former were brought in to Sirdar on the midnight freight from the scene of the mishap, and the body of Mr. Slye held here for the usual inquest, while Mr. Sang was motored to Creston for attendance and thence to Cranbrook hospital on Wednesday's train.

Alice Siding

Miss Georgina Cox of Cranbrook, who has been here on a visit with her brother, Albert, at the Vaness ranch, left for home at the end of the week.

Up to the middle of the week the trustees had not booked a teacher for the school. Judging by the number of applications there would appear to be more teachers available this year than ever before.

John Miller, who has been having indifferent health all summer, was at Cranbrook last week consulting with Dr. Green.

Arrangements were completed Sunday for the annual community Sunday school picnic which was set for Wednesday, 17th, on the flats at Carr's Point.

In announcing the honor roll winners at Alice Siding school credit was given Everard Constable for highest standing in proficiency. This is an error as the proficiency honors went to Betty Smith.

Jack Spratt had the bad luck to lose four head of cattle by them being run over by a C.P.R. freight at Canyon one night last week. Due to so much water in the low spots the cattle have not yet been brought back to the flats for pasture. They have been grazing in the Canyon Lister country since the end of May.

Taking the Alice Siding orchardists by and large W. A. Pease is about right in claiming to be the Wealthiest of the lot. His crop in that variety is the best in these parts.

I. N. Rhodes arrived back at the end of the month, and will be employed as scaler at the Putnam, Palmer & Staples, Limited, sawmill, east of Creston, which commenced the season's big cut this week.

Plums, in limited quantity, is about the only commodity moving out of Alice Siding at present. Tomatoes are late in coming this year.

Kitchener

Miss Beatrice Molander left on Sunday for Nelson, where she is holidaying with friends.

Miss Elsie Nelson left on Monday on a holiday visit with Ryan friends.

E. A. Danielson, who has been visiting here with Mrs. N. P. Molander the past three weeks, left for Bull River on Thursday, where he has gone to work in the C.P.R. mill.

Mr. and Mrs. E. Driffil and Sam Littlejohn, who have been on a fishing trip at Kuskanook for about two weeks, got back on Sunday.

A. A. McBean and T. Doratty of Natal were motor visitors at Kitchener, Tuesday. R. Lidblane of Montreal was a Wednesday business caller, by motor. A. H. Morrison of Kimberley was another business caller the same day.

Mr. and Mrs. Sims, of London, England, and Mr. and Mrs. W. Kibblis of Victoria, were other motor callers at Kitchener on Wednesday.

Geo. Huscroft of Avon Park, Florida, and his son, George, of Wynndel, were renewing acquaintances on Saturday at Kitchener.

J. D. Spiers, general road foreman, with L. Leamy, also of Creston, were here on Saturday looking into road improvement affairs.

J. Murdock and M. McDonald of Yahk were visitors here on Saturday, making the trip by auto.

Kitchener had a call from another Valley oldtimer on Sunday when Teddy Haskins of Erickson was shaking hands with friends. He was accompanied by Mrs. Haskins.

Donald Young of Creston was here on a business visit, Saturday.

Mr. and Mrs. R. N. Brereton and Mr. and Mrs. R. Andrew and son, Bobby, of Nelson, were Sunday motor callers.

Kitchener had a call on Sunday from a host of wellknown roadmakers, the party including Patrick Philip of Victoria, deputy minister of public works; Wm. Ramsay of Nelson, district engineer; J. C. Brady of Cranbrook, district engineer for East Kootenay, and John Taylor, road foreman for Cranbrook district.

Col. Fred Lister and Jock Duncan of Lister, with W.G. Littlejohn of Erickson, wese motor visitors, Sunday.

F. H. Pym, forestry supervisor for East Kootenay, was here on an official call from Cranbrook on Monday. Capt. Oatts, forestry official from Creston, was here the same day.

Lister

Harry Demchuk and his friend, Sylvester Diakiw, left on Sunday for the Saskatoon, Sask., district, where they will help with harvest and threshing and where the former may stay for the winter.

Mr. and Mrs. Sam Whittaker motored in from Cranbrook last weekend for a Sunday visit with the latter's mother, Mrs. A. Hobden.

Ed. Smith left for Klockmann at the end of the week, where he is resuming work at the Continental mine.

Mr. and Mrs. Orval VanEtten of Bonners Ferry spent a few days here last week, with her parents, Mr. and Mrs. Sam Demchuk.

Herb Sparrow is back again from a short holiday visit with his old college chum, Harry Beeson, at Riondel.

Miss Hazel Hobden, who is at present a hospital patient at Vancouver, is recovering nicely from a trio of operations she has undergode for a nose ailment.

The half dozen Lister boys got back on Saturdoy from the Anglican camp at Hazel Creek, where they were in charge of Rev. S. Newby, who was assisted by Mr. and Mrs. Ed. Miller of Kitchener. A very enjoyable outing was had, fishing, hiking, and swimming having a place in each day's program—and an owl loose in the sleeping quarters providing the feature night thrill.

Rev. J. Herdman was here on Sunday morning for United Church service and was favored with a good turnout.

Col. and Miss Vera Lister got back on Sunday from almost a week spent at Kootenay Lake points, with calls at Nelson and Thrums.

Wheat harvest will be on in a few days in this section. Fred Powers has about the best stand in the area, on the former Ernest Langston place, on Canyon-Porthill road.

Canyon City

Robert Burns, who has been working on a farm near Nanton, Alberta, for some time past, is spending a short vacation at his homo here.

Mr. and Mrs. Andy Wickholm and family are visiting with Spokane friends this week, making the trip by auto.

Mrs. A. Bond and family spent a few days at Nelson last week on a visit with Mr. Bond, who is still busy on plastering contract work in that city.

Mr. and Mrs. Blair and Miss Eleanor are also Nelson visitors at present, on their usual August vacation.

Gordon Vance and W. H. McQueen were combining business with pleasure on a trip to Fernie this week.

Harry and Ethel VanAckeran are spending a few days with friends in Cranbrook this week.

Canyon citizens generally are interested in the prospect of Goat River canyon being developed and can assure at least 75 per cent of the residents taking light at the start of the service.

Mrs. Kolthammer will be one of the parties in charge of the United Church young people in camp at Kuskanook which opened yesterday. From Canyon will also go Misses Arleen Halstead, Lily Cook, Kathleen Clayton, and Muriel and Frances Knott.

To take care of the increased attendance at Canyon school this term the trustees are installing ten new desks. Parents who have children to start school will do well to have them on hand on opening day, September 6th, and thus be sure of them being accommodated promptly.

Jock McRobb, who is in charge of provincial police work at Creston at present, was successful in recovering a couple of the watches stolen from the Wilson jewelery store at Cranbrook a couple of weeks ago. He got wind of some watch selling at Sirdar, and succeeded in recovering the timepieces but his arrival in the terminal city was too late to take the sellers, who had moved on west previous to his arrival.

Trinity S.S. Pinic Largely Attended

If the officials themselves had had the making of it they could not have turned out a better lot of weather than obtained all day Tuesday for the annual picnic of Trinity United Sunday school, which was held at the second bend along Goat River. Almost 200 young and middle aged were on hand for the doings, which commenced shortly after 11, and were continued until 7 p.m. The chief feature for the youngsters were the races, which were followed with equal interest by the grownups, with Rev. J. Herdman, W.J. Truscott, T. Goodwin and Misses Clara Morrow and Edith Cook in charge, and the following capturing the prizes:

Boys and girls, under 6 years—Muriel Olson, Roy Cartwright.

Girls, 6 to 9 years—Rachel Morrow, Carol Healey.

Boys, 6 to 9—StanleyOlson, Norman Phillips.

Girls, 9 to 12—Margaret Blinco, Frances Lewis.

Boys, 9 to 12—Herbert Dodd, Roy Penson.

Girls, over 15—Lizzie Lewis, Ada Lewis.

Boys, over 15—Dobie McDonald, Fred Burnett.

Married women—Mrs. R. Comfort, Mrs. Angus Cameron.

Married men—John Andrew, E. E. Cartwright.

Wheelbarrow race—Roy Penson and Herbert Dond, George and Arthur Dodd.

Mixed 3-legged race—Edith Cook and Fred Burnett, Ada Lewis and John Andrew.

Three-leg race, under 15—Lyda Christie and Frances Lewis, Reetha and Gerald Phillips.

Sack race, girls under 15—Frances Lewis, Lyda Christie.

Sack race, boys under 15—Gerald Philips, Arthur Dodds.

Sack race, over 15 years—John Andrew, Dobie McDonald.

There was an abundance of good things to eat as well as a very generous supply of ice cream, of which latter none went to waste, as the day was warm throughout.

GRAND THEATRE Fri. & Sat., Aug. 26-27

Childhood's Lessons affect the whole life

Teach your children to use Cuticura Soap daily to keep the skin clear. Soothe and heal rashes, eczemas and other irritations with Cuticura Ointment. Shampoo with Cuticura Soap to keep the scalp in a healthy, hair-growing condition.

Sample Each Free by Mail. Address Canadian Depot: "Stenhouse, Ltd., Montreal." Price, Soap 25c. Ointment 25 and 50c. Talcum 25c.

Cuticura Shaving Stick 25c.

"Nothing Can Stop Us."

Canada has been honored in this year of its Diamond Jubilee by another visit from the Prince of Wales. On this occasion, however, he is accompanied by his brother, Prince George, and by the Right Honorable Stanley Baldwin, Prime Minister of Great Britain.

The significance of this visit will not be lost upon the people of Canada, nor, in fact, upon the British Empire as a whole. The ease with which the people of Canada and the British Isles can exchange visits nowadays is resulting in a more intimate knowledge of each other and is developing a community of interest quite lacking not so many years ago. Now it is almost as easy for the people of Canada and Britain to visit each other as it is for Canadians in the the Maritime Provinces to visit their fellow citizens in British Columbia.

The fact is thus being made known to the world that Canada occupies a strategic position in the British Commonwealth of Nations. Its geographical location in the Empire, constituting it the main highway between the Occident and the Orient, must inevitably result in this Dominion being the real centre of the Empire in the not so very distant future. And the development of trans-oceanic travel by air will only serve to emphasize Canada's important place in the Empire.

Thus, for the first time in history, a Prime Minister of Great Britain is able during his tenure of office to leave Britain and make an official visit to one of the overseas Dominions. He could not possibly spare the time to visit any of the other Dominions. It is an epoch marking event.

It is apparent that Mr. Baldwin, himself, is cognizant of what the future has in store. In an address before the Montreal Canadian Club shortly after his arrival in this Dominion, Mr. Baldwin spoke in such optimistic terms of Canada's future possibilities and greatness that, voiced by a native Canadian, would have left the latter open to possible ridicule and criticism as being bombastic.

Mr. Baldwin sees no limit to the greatness of Canada's future. "Nothing can stop you," he declared. Canada, he went on to say, must progress with the world's progress with the result that some day "Canada may be the greatest nation in the world."

Sixty years of Confederation have proven to Canadians and to the world what can be accomplished, and have established the untold possibilities of the Dominion in all those qualities and resources which go to make a nation great. Another sixty years may easily see Canada with a larger population than the British Isles, with manufacturing being carried on with a magnitude as yet only dreamed of, and surpassing in output the great industries of the Old Land, while at the same time supplying in much greater degree than today the food requirements of the world.

Canada is only now getting into its stride. It is just on its feet, and on the eve of a development and expansion in all the major activities of the world which will establish a new world's record in national growth. Canadian foundations have been well and truly laid. They are strong enough upon which to erect a magnificent structure, and it only remains for the Canadian people to realize its possibilities and devote themselves with patriotic devotion and untiring energy to the inspiring task before them.

The days of pessimism are past. There never was any real cause for them, but this Jubilee year has, there is reason to believe, finally convinced the people of the Dominion of this fact. There has been a great awakening of our people, and a new national spirit has been evoked, a new confidence born, and a pride and courage developed which in a comparatively few years will work a veritable revolution in the growth of this Dominion.

Canadians will do well to keep ever in mind the slogan of the National Diamond Jubilee Committee "Canada Our Country," and to accept as their watchword the words given to them by Premier Baldwin, "Nothing Can Stop Us." In making Canada great and prosperous they will be rendering the finest possible service to the Empire as a whole and confer benefits upon the world at large, because, above all things, the Canadians are a home loving, peace loving people. They have the true conception of the new Internationalism which believes in the advancement of all peoples as the true policy of a better world.

Saskatchewan Cow Makes Record

G. E. Day, Secretary Dominion Shorthorn Breeders Association, Guelph, Ont., reports that Darlington Mable (204080) a cow owned by F. S. Cooper, Gravelbourg, Sask., has just completed a 305-day record of 5,617 lbs. of milk and 219 lbs. of butter-fat.

Duties of other people are always doubly clear to us.

Alberta Coal For B.C.

Mr. George R. Pratt, fuel engineer for the Alberta Government, reports that there are strong possibilities of establishing a satisfactory market for Alberta coal on the Pacific coast due, to some extent, to the creation of bunkering facilities at Vancouver.

If a man is too lazy to think for himself he should get married.

Children Cry for

Fletcher's CASTORIA

MOTHER:— Fletcher's Castoria is especially prepared to relieve Infants in arms and Children all ages of Constipation, Flatulency, Wind Colic and Diarrhea; allaying Feverishness arising therefrom, and, by regulating the Stomach and Bowels, aids the assimilation of Food; giving healthy and natural sleep.

To avoid imitations, always look for the signature of Chas. H. Fletcher. Absolutely Harmless - No Opiates. Physicians everywhere recommend it.

Unique Device Patented

Rollers At Railroad Crossing Will Prevent Accidents

As a means for preventing automobile accidents at railroad crossings, an Ohio inventor has patented a roller device which has proved effective under tests, says Popular Mechanics Magazine. There are two sets of rollers, each eighteen feet long, installed in the highway near the rail approach. They revolve only one way and when the automobile strikes them, as a train is approaching, they turn, keeping the car from going forward. When the train passes, a switch locks the rollers so that the auto can proceed.

THE BEST MEDICINE SHE EVER USED

Dr. Williams' Pink Pills Highly Praised By a Quebec Lady

Mrs. David Logan, Thetford Mines West, Que., gives unstinted praise to Dr. Williams' Pink Pills for the good they have done in her family. Mrs. Logan says:—"I have been a user of Dr. Williams' Pink Pills for many years, as occasion required, and have always found them a most reliable medicine. My husband, who was recovering from an attack of typhoid fever, and was in a very weak condition, took the pills, and through them gained health and strength. My daughter was in a run-down condition, and was forced to discontinue work. Again Dr. Williams' Pink Pills were resorted to and she was soon restored to excellent health. Then my eldest boy had an operation performed for adenoids, which left him in a weakened condition. Once more Dr. Williams' Pink Pills were tried, and he was soon in excellent health. So I can truly say that more than satisfaction has been obtained by the use of this medicine. The pills have done more good in my home than hundreds of dollars worth of more expensive medicines."

Dr. Williams' Pink Pills assist digestion, correct the lassitude, the palpitation of the heart, shaky nerves and the pallor of the face and lips that are the results of thin, impure blood.

You can get these Pills from any medicine dealer, or by mail at 50 cents a box from The Dr. Williams' Medicine Co., Brockville, Ont.

An Overcrowded Country

Population Of England Is 700 To the Square Mile

It must be confessed that we dwell in an over-crowded country. The population of Englasd, apart from Wales and Scotland, is more than 700 to the square mile. We are four times as crowded as India and nearly three times as congested as China, we are twice as crowded as Germany or Italy, and nearly four times as France. Nevertheless, since 1910, we have built some 800,000 houses at a capital cost to the public purse estimated to be about £147,000,000 — and still State subsidies are being given towards uneconomic housing schemes, which fill our suburbs and encourage builders to erect ugly villas along our country roads.—B. S. Townroe Edinburgh Review.

Movies Filmed In Rockies

Spectacular Stunts Of Aviation Over Lake Louise

The most spectacular event ever attempted in the Canadian Rockies and one which attracted every guest to the front lawn of the Chateau Lake Louise, was successfully carried out by two Canadians, ex-Royal Air Force officers, W. H. Williams and E. C. Bigelow, who for half an hour performed a number of flying stunts over Lake Louise and the Chateau. Zooming down on the lake and dropping from the machine in parachutes were the features of the exhibition which was staged by the Fox Film Company in connection with their film, "Pyjama." This picture, which stars Olive Borden and is directed by Jack Blystone, is now being made in Alberta.

Encourage Vegetarian Weddings

"Vegetarian weddings are being encouraged by the French Society of Vegetarians. They have organized a series of functions where young lovers of vegetables can start their courtships. Opposites may be attracted to each other say some of the leaders of this movement, but the dinner table is likely to become a battle ground if there be too great a difference in tastes.

For corns and bunions use Minard's Liniment.

New High Speed Ships

Will Cross Atlantic From Germany In Four and a Half Days

Vincent Astor, recently returned from Europe, brings news of interesting, highspeed transatlantic travel developed in Germany.

Within a short time German ships will cross in four and a half days. The cost of such high speed will be great even with modern Diesel engines, fuel consumption going up many times faster than a ship's speed.

But two of the high-speed ships will make as many trips across the ocean as three of their fastest competitors could make. That will make up for speed cost, saving 50 per cent. in ships and crews. And the short trip will draw the best paying customers, including the idle rich, to whom it does not make any difference how slowly they go. They think they are in a hurry and very busy, and willingly pay for speed.

Plan Scottish Dictionary

Ambitious Project To Be Carried Out In New York

Under direction of the Scottish Dialects Committee a new Scottish dictionary is to be issued. It will consist of from ten to fifteen parts, each part being issued as it is completed. While the project might be self-supporting should there be a sufficient number of subscribers, the committee is being aided financially by the Carnegie Trust, and is sendisg appeals to Scots at home and abroad, and also to Burns Clubs, St. Andrew Societies and Scottish County Associations. Representatives will be sent to Ireland, New Zealand and other countries to gather material. In seeking information a questionnaire brought 15,000 replies from the district of Edinburgh alone.—New York Morning Telegraph.

Alberta Cattle Breeder Sells Herd

Allan R. Gillies, breeder of Ayrshires and Yorkshires, Clover Bar, Alberta, has sold his entire herd of 63 head of pure bred Ayrshires to parties in Seattle, Wash., U.S. It is unusual for whole herds to be sold at one stroke. The sale apparently indicates that the demand for Western Canada live stock is steadily increasing.

WILSON'S FLY PADS

Will kill many times more flies for the money than any other fly killer. Each pad will kill flies all day, every day, for three weeks. At all Grocers, Druggists and General Stores — 10c and 25c per package.

SALESMAN WANTED to sell hardy tested stock of "Canada's Greatest Nurseries" (Established 90 years). New and special lines, including varieties recommended by the Western Experimental Stations. Highest commissions, exclusive territory, handsome free outfit. Start now. Stone & Wellington, Toronto, Ontario.

Leaves For Hudson's Bay

British Engineering Expert Is Accompanied By Official Party

Frederick Palmer, British engineering expert, who has been retained by the Dominion government to report upon the Hudson Bay harbor development at Port Nelson and Fort Churchill, arrived in Ottawa July 27 from England, accompanied by E. J. Buckton, prominent engineer of London, England, and left at once for Hudson Bay with the official party, which includes Hon. Charles A. Dunning, minister of the department of railways and canals, and Major Graham Bell, the deputy minister.

The Terror of Asthma comes like a thief in the night with its dreadful throttling, robbing its victim of breath. It seems beyond the power of human aid to relieve until one trial is made of that remarkable preparation, Dr. J. D. Kellogg's Asthma Remedy. Then relief comes with a rush. Life becomes worth living, and, if the remedy be used persistently, the disease is put permanently to rout. Take no substitute.

Coal Production Increasing

Latest official figures show that coal production in both Alberta and Saskatchewan is increasing.

Mirard's Liniment for burns.

Perhaps a widow finds it easy to get married because she doesn't expect perfection in a man.

BAYER

Genuine ASPIRIN

Proved safe by millions and prescribed by physicians for

Colds Headache Neuritis Lumbago
Pain Neuralgia Toothache Rheumatism

DOES NOT AFFECT THE HEART

Safe — Accept only "Bayer" package which contains proven directions.

Handy "Bayer" boxes of 12 tablets
Also bottles of 24 and 100—Druggists.

Aspirin is the trade mark (registered in Canada) of Bayer Manufacture of Monoaceticacidester of Salicylicacid (Acetyl Salicylic Acid, "A. S. A."). While it is well known that Aspirin means Bayer manufacture, to assist the public against imitations, the Tablets of Bayer Company will be stamped with their general trade mark, the "Bayer Cross."

ALL-ROUND BETTER THRESHING WITH THE

WATERLOO Steel "CHAMPION"

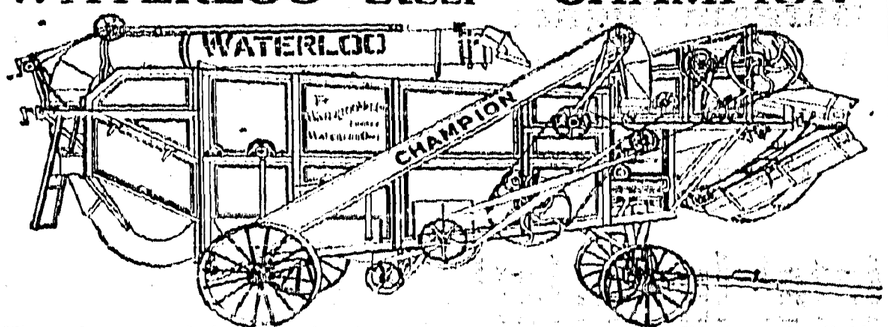

These features of the Waterloo Steel "Champion" give you a lifetime of reliable service. Your threshing will be quicker, easier and better: Strongest frame made in any thresher, Hyatt roller bearings, Alemite lubrication system, improved construction in every part from feeder to blower. The Waterloo Steel "Champion" is Canada's finest and strongest thresher.

Seven sizes: 22x36; 24x36; 24x42; 28x48; 33x52; 36x56; 40x62.

Big free illustrated catalog on request

WATERLOO HEIDER and EAGLE TRACTORS do Heavy or Light Work Efficiently and Economically

REBUILT MACHINES AT GREATLY REDUCED PRICES

THE WATERLOO MANUFACTURING CO., LIMITED

Oldest Thresher Manufacturers in Canada

PORTAGE LA PRAIRIE REGINA SASKATOON CALGARY

CROP CONDITIONS ARE FAVORABLE IN ALL DISTRICTS

Ottawa. — Canada's crops are in good condition. A report issued by the Dominion Bureau of Statistics based on telegrams giving the condition of crops at the end of July shows that the crop situation in every province is favorable.

The following is the report based on individual provinces.

Manitoba: — July favorable. Abundant moisture. Slight hail damage. Wheat cutting not general until late August. Much late grain. Pastures luxuriant. Heavy hay crop but low natural meadows too wet to cut. Vigorous straw growth. Promise of at least average grain yield if everything proceeds favorably and rust does not develop.

Saskatchewan: — Favorable weather over the province as a whole has resulted in strong growth of all grains. Wheat, althought later than last year is reported in healthy condition with a generally even stand. Aided by the hot weather of the past week, about 70 per cent. is now headed out. Coarse grains are also in good condition with oats coming into head. Slight traces of rust have appeared in the south and eastern parts of the province, being most noticeable along the line from Verwood east to Weyburn, and from the north to Vibank. Hail caused damage to small areas at scattered points throughout the north and northwestern parts of the province. Severe damage was sustained as a result of a storm originating west of Swift Current, which travelled in a south easterly direction and caused serious injury in the Vanguard, Kincaid and La Fleche districts. Summer-fallowing is about 90 per cent. completed. Pastures are in good condition with a splendid supply of moisture.

Alberta:—Crop conditions on July 31 encouraging. Wheat and barley all in head. Oats 75 per cent. headed. All grains filling well. Rye harvest started. Pastures rank and hay crop being cut. Hail damage in restricted areas. Prospects for good increase in yield over 1926. Crop conditions in southern Alberta encouraging except for danger of frost before late fields ripen.

British Columbia:—All crops ripening fast. Harvesting rye well advanced. Wheat cutting commencing. Will be general in week's time. Cereal yields will be well above average. Potatoes and roots promising. Early estimates of 80 per cent. apple crop still holds good with prospects of a slight increase when harvesting completed.

Official Visit Will Terminate At Calgary

Remainder Of Canadian Trip Is Holiday For Prince

Ottawa.— he Prince of Wales plans to spend five days on his ranch in the foothills of the rockies and then to visit Vancouver and Victoria before returning home. It is probable that he will sail for England from Quebec on Sept. 7.

When the Royal train reaches Calgary and the two Royal Princes part company from Premier Baldwin, the official visit of the Prince in effect terminates. The remainder of his stay in Canada is primarily a holiday, although His Royal Highness expects to fill a few engagements.

British Women Making Tour

Large Party Will Make Trip Through Western Canada

Toronto.—A party of 200 women from the Old Country headed by Mrs. Flora Drummond, of London, England, has arrived in Toronto. They are touring Canada and intend to journey on through Western Canada and on to the coast.

Mrs. Drummond, who gained fame as the leader of suffragettes, has now turned her attention to a new movement called "the guild of Empire," which is designed to educate the woman in the home to the economic and industrial needs of the Empire. It has a membersrip of 40,000 at present.

Poultry Congress Closes

Retiring President Receives Honorary Degree From McGill University

Ottawa.—With speeches expressing international goodwill and with a touching tribute to the retiring president, Edward Brown, of England, the third World's Poultry Congress concluded its business sessions.

Interesting announcements which featured the closing were:

Edward Brown, F.L.S., of London, England, president and founder of the World Poultry Congress, will have an honorary degree conferred on him by McGill University, Montreal, at a special convocation.

Their Excellencies Viscount and Lady Willingdon will shortly build up a flock of poultry of a breed which Her Excellency particularly fancies, as an outcome of the congress.

Ottawa Centenary choir may be taken to England in 1930 en bloc, to take part in the fourth world's poultry congress to be held in London.

United States poultry men are discussing chartering four ocean liners to carry them and their exhibits to the next world's poultry congress in London.

President Ernest Brown read messages from crowned heads of Europe and other distinguished personages, congratulating the congress upon its outstanding success at Ottawa.

Increase In Tourist Traffic

Canadian Rockies Great Drawing Card Says Railway Official

Winnipeg.—That tourist travel this season was in excess of previous years, and that visitors were coming to Canada from all parts of the world, was stated here by C. E. Ussher, general passenger traffic manager of the Canadian Pacific Railway.

Mr. Ussher, who has just completed a tour of inspection of the company's famous summer resorts at Banff and Lake Louise, said that more people were visiting the Canadian Rockies than ever before, and that indications pointed to a steadily increasing traffic from year to year.

Mr. Ussher was optimistic with regard to conditions throughout the country and was of the opinion that business on the Pacific coast and on the prairies was such as to give cause for general satisfaction.

Naval Conference Ends

Delegates Agree That No Pact Can Be Reached

Geneva.—After trembling on the brink of a precipice the tri-partite naval conference, at the solemn hour of midnight, crashed to the bottom of the abyss. Its delegates mutually and sorrowfully agreed that no pact could be reached to limit further the armaments of Great Britain, the United States and Japan at this time. This announcement was made after a meeting of the plenipotentiaries to consider the Japanese compromise proposals.

The decision to adjourn the conference was brought about by the inability of both Great Britain and the United States to accept the Japanese compromise as a basis of discussion for settling the cruiser question, which was the crux of the whole conference.

Baldwin Celebrates Sixtieth Birthday

King and Queen Send Greetings To British Premier

Ottawa.—August 3 was the right Hon. Stanley Baldwin's 60th birthday and hundreds of congratulatory messages poured into Rideau Hall all day. Among them were messages from the King and Queen, expressing to the premier of Great Britain their congratulations on his 60th birthday.

He was presented with a silver salver by members of his staff, tokens of esteem from their Royal Highnesses, the Prince of Wales and Prince George and Their Excellencies, Lord and Lady Willingdon, and a beautifully gold-mounted cherrywood pipe from Rt. Hon. Mackenzie King.

Financial Aid For Queen Marie

Paris.—A Havas despatch from Bucharest says that the chamber of Deputies has voted a civil list which will give more money to Dowager Queen Marie from the state treasury than to little King Michael.

MALCOLM GEDDES LOSES HIS LIFE ON LEFROY GLACIER

Calgary.—Malcolm D. Geddes, of Calgary, veteran member of the Alpine Club of Canada, was pitched 2,000 feet to his death when he attempted to glissade down the Lefroy glacier, near Lake Louise. This is a deceptive glacier and once Mr. Geddes started he found it was impossible to check his flight. First he was thrown, then his ice pick was torn from his hands and with terrific speed he was carried over the ice ledge and hurled to the rocks and ice far below.

Mr. Geddes was conducting a private party and a guide had not been taken along. He led his friends to Mount Lefroy peak, a feat that was not difficult for him in the light of his experience in climbing this particular mountain, and it was on the downward journey that the tragedy occurred. The expedition had no connection with the Alpine Club of Canada.

Mr. Geddes was one of Calgary's best known business men. He was editor and vice-president of the Farm and Ranch Review, and was president of United Oils, Limited.

Non-Stop Flight Fails

British Aviator On Secret Trip To India Crashes

London.—The British air ministry announced that an attempt of a Royal Air Force machine to make a non-stop flight to India ended when the 'plane fell into the Danube River, in Austria.

Despatches from Vienna reported that the 'plane fell at Somerberg near Linz, the crash being believed to be caused by the over heating of the motors.

Flight Lieutenant C. R. Carr and Flying Officer E. G. Dearth, neither of whom, it was stated, was badly hurt, were taken to Ashach, near Linz.

A Distinguished Visitor

London.—Canada is to have yet another distinguished English visitor in a short time, Lord Hewart of Bury, lord chief justice of England. He will attend the annual meeting of the Canadian Bar Association in Toronto, which will open on August 24. Lord Hewart has held his present high office since 1922, when he stepped up from the attorney-generalship after having been attorney-general from 1919.

Promotions Approved

Regina.—Among the promotions and transfers approved by the Civil service Commission are the following: Arthur Paterson, Prince Albert, from grade 3 clerk to grade 4; George Garrett, forest assistant, grade 2, Grand Coulee; Walter Pottie, to be radio inspector or radio electrician, Regina.

Scandinavian States Have Outlawed War

Series Of Treaties Ensure Peace For All Time

Stockholm.—By a series of unrestricted treaties of conciliation and arbitration, war has already been "outlawed" between Sweden and her Scandinavian neighbors, as well as with a number of other European countries, Prime Minister Carl G. Ekman declared in an interview.

"Of course," said the Premier, "if one of the parties breaks the contract, war may break out just the same, but it will not be legal."

"We have agreed with these countries that all disputes, no matter how serious, are to be arranged peacefully. The methods of procedure differ slightly in each case, but the effect is the same. What we can not settle by direct negotiations or by arbitration will be decided by the International Court of Justice at The Hague."

The states with which Sweden has solemnly pledged itself to rule out war as a means of settling disputes are Denmark, Finland, Norway, Belgium, Poland, Austria and Czecho-Slovakia. The other Scandinavian states have also made similar terms with each other.

At present, negotiations are pending between Eweden and France for a similar agreement. The actual conference was to have started in June, but, owing to the parliamentary situation in France, it was postponed till next January.

Rockefeller Asked To Cancel Soviet Deals

British Group Want Oil Investment Withdrawn Is Report

New York.—The New York Herald Tribune says that an appeal to John D. Rockefeller, Jr., active head of the far flung Standard Oil empire, to withdraw from any financial deals with the Soviet Government has been made by Sir Henri Deterding, managing director of the Royal Dutch Shell Oil group, of Great Britain. The appeal was made after the Royal Dutch group had been unable to block two large United States oil companies, members of the Standard Oil group, from entering into oil contracts with the Soviet.

In his letter Sir Henri is understood to have appealed to Mr. Rockefeller's interest in churches and philanthropic work, pointing out that the Soviet had destroyed churches and similar institutions as well as having confiscated property and nationalized all industry.

Held Night Session

Dublin.—The Dail Eireann decided by a vote of 54 to 24 to sit all night for the purpose of passing the government's drastic public safety bill. The bill was introduced by President William Cosgrave, after the recent assassination of Vice-President Kevin O'Higgins. Under it the death penalty may be imposed for the possession of arms.

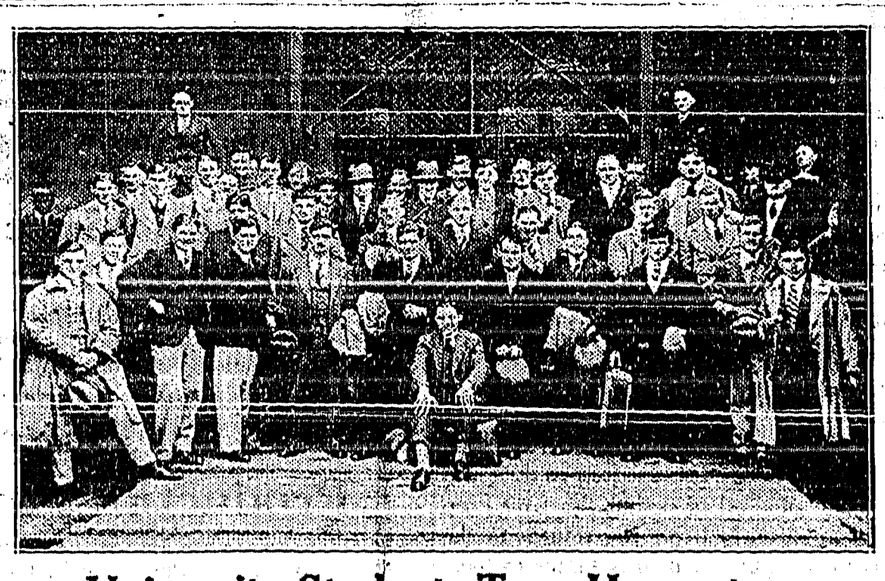

University Students Turn Harvesters

These alert and husky lads are British University students here for the harvest. They came to Canada aboard the Canadian Pacific steamer Montrose, arriving in Quebec and Montreal recently. While awaiting their jobs in the harvest fields of Saskatchewan, they are being placed on Ontario farms during the harvest season, by Ontario Government agents. They will return to their respective colleges in England and Wales towards the end of October. The universities represented in this first "Universities' Harvesters' Tour" of the present season — for others are following —are: Cambridge University, King's College, London, the London School of Economics, University College, London, Manchester School of Technology, Oxford, Reading, Southampton, and Swansea. Half of the students are from Agricultural Colleges or Faculties, most of them are from the classical side.

DEDICATE ALTAR WHERE LIES BOOK OF REMEMBRANCE

Ottawa.—Within the sanctuary of the Peace Tower the Prince of Wales dedicated the altar where will lie the Book of Remembrance to the 60,000 Canadians who died in the war. There in the memorial chamber, standing on stone from the battlefields of France and Flanders, the Prince had gathered about him men whose names are known in Canada through and through. The Governor-General and Lady Willingdon stood side by side with Prince George, with the Prime Minister of Great Britain and Mrs. Baldwin. The apostolic delegate stood close by the moderator of the Presbyterian Church and the President of the Baptist convention.

Premier King in a few words invited His Royal Highness to dedicate the altar. He spoke of what it meant, how the altar was a gift from the mother country of Great Britain, of how, when the book of remembrance was finally deposited, it would contain the names of sixty thousand Canadian dead.

The Prince advanced.

"In the name of the people of Canada," he said, "I set apart the altar of this chamber to receive and hold forever the Book of Remembrance to the glory of those whose names are written therein that they may live for all generations."

He raised the Union Jack and turned it back. And, as he turned it, revealing a book on cloth of red and white and gold, a shaft of sunlight streamed through the windows and words inscribed on the altar were clear and distinct:

"My marks and scars I carry with me to witness for me that I have fought His Battles who will now be my Rewarder. So he passed over and all the trumpets sounded for him on the other side."

As the last words fell from the lips of the Prince, the Last Post echoed through the silence of the tower. Above the flag dipped in tribute. Faintly from the great square outside could be heard the guard of honor called to the present arms.

War Veterans Secure Land

Returned Men File On Homesteads In Saskatchewan

Moose Jaw.—All that remains of the once famous W-Bar Ranch, southwest of Coderre, consists of an eighty-acre park, the property of the Shamrock Rural Municipality. The remainder of the ranch pasture was filed on by homesteaders, and only one quarter section of very poor land was scorned by the homesteaders, who filed on some 80 quarters. About one-half of the acreage was obtained by war veterans, and every parcel was secured by men of British birth who are actively engaged in farming operations within nine miles of the land they desired.

Held Justified In Killing

Beeton, Ont.—Alex. Hodge was justified in killing Dan Forsythe when the latter invaded his home near here July 22, the coroner's jury inquiring into the case decided. The verdict read: "The jury sworn in to inquire into the death of an unknown man have arrived at the conclusion that the said man was none other than Dan Forsythe and that he came to his death at the hands of Alex Hodge, who acted in defence of his own life, and we deem him justified."

Report is Denied

Ottawa.—A report which has appeared in a portion of the press to the effect that Right Hon. Stanley Baldwin has accepted a gift of a motor car made especially for his use during his Canadian visit was emphatically denied by members of the British Premier's staff. There was said to be absolutely no foundation for the report.

Water Was Electrified

Bangor.—Ernest Norwood, fireman and janitor of a factory here, started to wash his hands in a basin of water he saw on the floor. He woke up in a hospital. The basin was highly charged with an electricity, being connected with an electric refrigeration plant.

THE CRESTON REVIEW

Issued every Friday at Creston, B.C. Subscription: $2.50 a year in advance. $3.00 to U.S. points.

C. F. HAYES, Editor and Owner.

CRESTON, B.C., FRIDAY, AUG. 19

Domestic Page

A somewhat innocent announcement last week, that a survey is to be made immediately to establish the feasibility, or otherwise, of constructing a motor highway between Revelstoke and Golden, has caused a furore amongst boards of trade and auto associations in East Kootenay with which Creston will sympathize; not that this district has any objection to the proposed survey or even the construction of such a road, but rather by way of insisting that roads of greater public service, and taking seniority over the Golden-Revelstoke project, should have first consideration. In this connection East Kootenay centres are putting forward the need of building the Gray Creek-Kuskanook road in preference to the northern highway, with which Creston will agree, as such a road serves the double purpose of accommodating a local agricultural population as well as the ever-increasing auto traffic which for all time to come will be as heavy over the southern route as it possibly can be through the more or less uninhabited stretch of territory to the north.

"What price are they going to put on the Wealthies?" is a much-asked question amongst the orchardists this month, and about the only information going on the subject is from the Board of Direction which in its official statement last week observed: "Much interest has been taken in the Wealthies and their relation to the Duchess. The committee will not permit any Wealthies to move until they are fully matured according to the reports of the fruit inspectors—nor until the Duchess deal is fairly out of the way. This will permit of the Wealthies attaining a desirable degree of maturity and attractiveness, thus helping their sale on the prairie market."

In addition to the $75 voted by Creston Board of Trade to stage a district fruit exhibit at the Royal Winter Fair at Toronto late this fall it is to be hoped individual orchardists will come forward with offers to supply at least a box each of their best fruit to assure a display at the eastern metropolis that will be a credit to the Valley. And equally acceptable will be donations in cash from other interested citizens to make it possible to acquire the necessary quantity of apples for which the board anticipates having to pay market prices. A good example in this connection has been set by C. O. Rodgers who is giving the boxes, with a specially printed label that will inform the thousands of visitors to the fair the locality from whence the display comes.

If further evidence were required as to the soundness of investing money in dyking Kootenay Flats lands surely the finest kind of testimony of the sort is this week furnished by the landowners in Drainage District No. 10, between Porthill and Copeland, where all arrangements have been completed for the reclamation of another 2000-acre tract. This newest district is in very close proximity to District No. 8 where quite serious trouble was encountered in June when part of the dyke which was constructed through the Jerome slough went out with disastrous results to the farmers in No. 8 District. In the light of this unfortunate occurrence, if the farmers in No. 10 are willing to tackle dyking at this early date surely there can be no room for argument as to such projects being the very best of good business.

"Good times ahead," would appear to be an appropriate slogan for Cranbrook, where, to judge by development, both the city and citizens have the happy knack of looking at the doughnut, and not at the hole. Following last year's program of street paving, an equally ambitious effort is being made in this direction in 1927, whilst in the way of building the city is having one of the best years in its recent history. And keeping pace with this advancement it is pleasurable to note that our old friend L. P. Sullivan, of the Courier is really a few paces ahead of the times, and has now a print shop equipment that is enabling him to compete with them all and sundry both as to quality and price, while the Courier he is turning out is not only a credit to the progressive center in which it is published, but is doing much to help along the all-round advancement of the city and large territory it serves. It has been well and truly said that there is nothing too good for the Irish, and true to the tribe our Hibernian confrere is not averse to re-investing some well-earned affluence to demonstrate the correctness of the Courier's contention that "He serves best who serves most."

Affairs educational are pretty bad in Creston alright, but just listen to this from the New Denver Leaser, whose editor can lay claim to bachelordom extending over half a century:

"The almost complete failure of the junior matriculation and entrance classes in the high and public schools should be thoroughly investigated by the school board. The pupils are, we believe, of more than average ability. There must be reason for the failures, either the teachers—the parents, or gadding around at nights and dancing. There is too much bucolic aping of society in this little village. People are paying taxes for results in the schools. If the children do not take advantage of the educational facilities provided, it is time to cut down expenses. Smoking cigs and kalsomining can be carried on outside educational institutions as well as inside. There was a time, not many years ago, when a young man who appeared on the street smoking cigs could be properly classed, and a girl with her face plastered and reeking with stench would not be noticed in public."

WHAT OTHER PAPERS SAY

Penticton is Hopeful

We are all waiting for a good fall. Soft fruit prices are high and indications point to a healthy return for the apple crop.

Meantime, business conditions are inclined to be dull. For one thing, the cannery payroll for three months, at about $12,000 a month is missing. Cannery workers spent a good deal of money in the stores and amusement places of town.

The fruit packing houses have so far worked on about half the staffs used last season for the 1926 heavy crop. Possibly this proportion may not be exactly correct but at all events there were more packing house employees in Penticton last year than there are this season.

Last year saw several hundred fire fighters in the hills around Penticton, and the amount expended for groceries and men's clothing was considerable.

We are thankful of course that the fires are reduced this season to date and we are pleased also that the fruit crop will apparently bring big returns to the farmers. After all, it is better to have the man on the land make the money, than the man in the cannery or packing house, if there is not enough for both.

Meantime, we look forward to a good Fall.—Penticton Herald.

The Free Press is of the opinion that W. R. Ross of Kimberley, and former well known resident of Fernie, would not be adverse to carrying the Conservative banner in the Fernie riding in the next provincial election.

Preserving Requirements

Granite **PRESERVING KETTLES** Aluminum

Ten, Twelve and Fourteen-Quart Sizes

COMPLETE STOCK OF SEALERS

PERFECT SEAL, GEM, MASONS—Regular and Wide Mouth

SIZES—Pints, Quarts and Half-Gallons

Dry Goods Groceries **S. A. SPEERS** Furniture Hardware

The Preserving and Pickling Season is again with us

We have in stock to meet your needs a large stock of Sealers which include

Kerr-Mason Wide Mouth—Pints, Quarts, Half-Gallons.
Perfect Seal and Improved Gem in above sizes.
White Rubbers for Perfect Seal and Gem Jars.
Economy and Schram Tops.
Mason-Kerr Lids for wide mouth or regular size.
Lids and Rings for all jars.

FOR PICKLING—Crosse & Blackwell Vinegar in bulk and all the necessary Spices.

CRESTON MERCANTILE COMPANY
LIMITED

BRITISH COLUMBIA

The Mineral Province of Western Canada

TO THE END OF DECEMBER, 1926

Has produced Minerals as follows: Placer Gold, $78,018,948; Lode Gold, $126,972,318, Silver, $80,787,003; Lead, $106,976,442; Copper $209,967,068; Zinc, $50,512,557; Coal and Coke, $264,699,133; Structural Materials and Miscellaneous Minerals, $50,175,407; making its mineral production to the end of 1925 show an

Aggregate Value of $988,108,470

Production; year ending December, 1926, $67,188,842

The Mining Laws of this Province are more liberal and the fees lower than those of any other Province in the Dominion, or any colony in the British Empire.

Mineral locations are granted to discoverers for nominal fees.

Absolute Titles are obtained by developing such properties, the security of which is guaranteed by Crown grants.

Full information, together with Mining Reports and Maps, may be obtained gratis by addressing—

THE HON. THE MINISTER OF MINES
VICTORIA, BRITISH COLUMBIA

N.B.—Practically all British Columbia Mineral Properties upon which development work has been done are described in some one of the Annual Reports of the Minister of Mines. Those considering mining investments should refer to such reports. They are available without charge on application to the Department of Mines, Victoria, B.C. Reports of the Geological Survey of Canada, Winch Building, Vancouver, are recommended as valuable sources of information.

Reports covering each of the Six Mineral Survey Districts are published separately, and are available on application.

or Economical Transportation

CHEVROLET

The Most Amazing Quality

in Chevrolet History

QUALITY in design. Quality in construction. Quality in appearance. Quality in performance. Never before has any low-priced car possessed them to such an amazing degree—because no other low-priced car combines the progressiveness of Chevrolet and the diversified experience, the vast resources and the matchless facilities of General Motors.

Study today's Chevrolet. Mark well the aristocratic beauty of its lines—the superbly executed details of its Fisher-built bodies.

Then go for a ride. Revel in the thrilling spurt when you "step on the gas". Delight in the smooth operation—the swift sweep of the passing miles. Marvel at the way the car hugs the road, the ease with which it obeys the steering wheel, the promptness with which it responds to the brakes.

Here is quality expressed in terms that millions now can understand and enjoy. Here is quality obtainable at New, Lower Prices, which reflect the savings of tremendous production and which demonstrate the willingness to share these savings with the public. . . Here is a car of amazing quality . . . for everybody, everywhere. c-a26c

New and Lower Prices

Touring	$645	Landau Sedan	$915
Roadster	645	Imperial Landau Sedan	955
Sport Roadster	720	1-Ton Truck Chassis	635
Coupe	765	Roadster Delivery	645
Cabriolet	875	Commercial Chassis	485
Coach	750		
Sedan	850		

Prices at Factory, Oshawa, Ontario—Taxes Extra

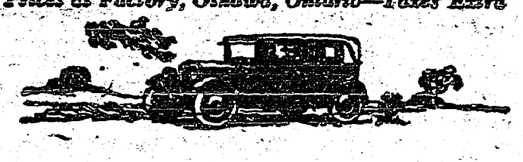

HANSON GARAGE, - Cranbrook

PRODUCT OF GENERAL MOTORS OF CANADA, LIMITED

GASOLINE

at

Reduced Prices

Summer Gas— —35c. gal.
Ethyl Gas— — —40c. gal.
Lamp Gas— — —45c. gal.

TIRE PRICES REDUCED

PREMIER GARAGE
PALMER & MAXWELL
SERVICE ON ANYTHING OPERATED BY GASOLINE

Investments

The Imperial Bank wishes to be helpful in the furtherance of its clients' interests. A Bond Department has been established for the purpose of buying and selling the highest class of securities for our customers.

The Bond Department will be glad to advise you through the Manager of our nearest Branch.

26

IMPERIAL BANK OF CANADA
CRESTON BRANCH,
C. W. ALLAN, Manager.

Printed Butter Wraps at The Review

Local and Personal

Mr. and Mrs. Don Bradley were on a holiday visit at Procter last week, returning on Sunday.

Miss Aileen Spratt left on Thursday last for a couple of weeks holiday visit with friends at Nelson.

Mrs. DeLucca of Michel is here at present on a visit with her parents, Mr. and Mrs. Frank Romano, Sr.

C. W. Allan, manager of the Imperial Bank, spent the week-end with Nelson friends. He returned on Monday.

Mrs. C. Cotterill left on Sunday for Spokane, where she is spending part of the week on a holiday visit.

Mrs. Walters and little Miss Doris are visiting in Cranbrook this week, leaving on Sunday for the divisional city.

Mrs. W. J. Truscott was a visitor with relatives and friends in Nelson for a few days the latter part of the week.

Mrs. Dutton and two children of Seattle, Washington., are Creston visitors this week, guests of her sister, Mrs. Chas. Moore,

S. A. Speers left on Thursday last, on a combined business and pleasure trip to Vancouver, and will be away until the end of this week.

For July, the valley enjoyed a net gain in population of three, the vital statistics showing four births, one death and one marriage.

H. Woodley, of Calgary, Alberta, has joined the office staff of Creston Growers, Limited, succeeding Miss Thompson, who has resigned, and who is returning to her home in Toronto.

Not for several seasons have the low spots on the flats showed so much water at the middle of August as is in evidence this year, and not only will haying be late but the cut is likely to be even lighter than last year.

Creston baseball team took the worst beating of the year on Sunday at Yahk, when they clashed with a picked Wycliffe-Cranbrook nine. The score was 15-4, with Watson and Telford doing the battery work for Creston.

J. P. Cook, who operates 10 acres of bench land next the Fred Smith place, is displaying a sheaf of his 1927 wheat crop in the co-op. store window, which would indicate a yield of at least 45 bushels to the acre.

Creston baseball team plays the return game with Lumberton, at Lumberton on Sunday, and will be accompanied by some of the local fans who want to see the 10-15 defeat of two weeks ago wiped out.

Miss M. McDonald, who is on the teaching staff at Blairmore, Alberta, and who has been holidaying at prairie points, arrived on Friday to spend three weeks with her parents, Mr. and Mrs. H. W. McDonald, Glencoe ranch.

Not in at least half a dozen years has the local midsummer buying of autos been as heavy as is the case this season. Dealers have not only sold more cars, but also better ones. To date the Premier garage has disposed of sixteen Chevrolets.

The Putnam, Palmer & Staples, Ltd., sawmill on the K. V. railway right of way east of town is cutting in full swing this week, and will be operating continuously for at least the next nine months. At the mill and in the bush there are about thirty employees at present.

F. F. Payne, manager of the Daily News, Nelson, with Mrs. Payne, were calling on Creston friends on Saturday en route to Cranbrook and Fernie. Coming down on the boat he reports hearing criticism of Creston by autoists, due to the village having no tourist camp facilities.

Customers and friends of the Creston Valley Co-operative Association stores at Creston and Erickson, are reminded of the Co-Op. picnic on Wednesday next to which free transportation is being provided, and the fun is to start at 11 a.m. A good line of entertainment is being provided and all are welcome.

Mr. and Mrs. S. A. McDonald and two children, of Summerland, who have been here on a three weeks' visit with her parents, Mr. and Mrs. J. W. Dow, left for home on Wednesday. They are travelling by auto and return via Spokane and Vancouver, and home via Kamloops, over the new Fraser Canyon highway.

Fruit shipping is on the light side just at present. This is the tail end of the cherry and raspberry season, and plums will not be moving in any quantity until the end of the week, when the Yellow Transparent apples will also be available. There is a healthy movement of tomatoes, but the demand for cucumbers is very poor.

G. J. Spreull, of Cranbrook, made a call on some of the members of the Creston board of trade executive on Saturday en route to Herrop to spend the week-end with his family, who have a summer cottage there. He is after action by Creston, to get ahead with work on the Kuskanook - Gray Creek road, before a start is made on the proposed Revelstoke-Golden highway.

High School Fees

Parents in outside school districts are reminded that the fee for attending Creston High School the oncoming term will be $50, of which $15 must accompany application to attend and these should be addressed to GEO. NICKEL, Secretary School Board, Creston.

Anglican Church Services

SUNDAY, AUGUST 21
CRESTON—8 and 11 a.m.
SIRDAR—7.30 p.m.

Creston Dairy

R. A. COMFORT

Milk, Cream Ice Cream and Ice

TB. TESTED COWS

Everything sanitary. Visitors are welcome at any time. Milking hours 5 to 6 p.m.

ICE delivered at 1c. pound

Erickson

Mrs. D. A. MacDonald and children have returned to Cranbrook after spending two weeks on a holiday visit with her parents here.

H. Holder, who has been stopping with his brother, J. B., for almost the past year, left at the end of the week for Penticton.

John Andrew left on Wednesday on a business trip to Lethbridge, Alberta.

Misses Jean and Florence Craigie are spending their August vacation with relatives and friends at Wardner and other East Kootenay points.

Mrs. and Misses Edith and Winnie Palfreyman are visiting with Spokane friends this week, making the trip by auto and leaving on Monday.

The trustees have definite word from Miss Ross, vice-principal of the Creston school last term, that she has accepted the position as teacher of Division 2, Erickson, this term.

Mrs. P. P. Heric got back last week from Michigan, for which state she left by auto a couple of months ago. Her sister, Mrs. Buckley, has returned with her.

Peach plums in small quantity are on the shipping list this week, and tomatoes are going strong both by express and freight. The low price on cucumbers has slackened off the move of that commodity.

Mrs. F. V. Staples is spending the week with friends in Cranbrook.

T. W. Bundy, C.P.R. agent, has just been officially advised that Erickson has again been awarded first prize for the most attractive station grounds on all the company's lines in British Columbia.

NEWS OF KOOTENAYS

The Miner states that Rossland has never had such a heavy tourist business as is the case this year.

Penticton council seriously considers prohibiting all community affair raffles and games of chance. One alderman asserts so much money is being spent this fashion that a whole lot of debts are going unpaid.

Vernon out-of-works, who in the past have been given some necessary employment at 50 cents an hour, will in future be paid only 30 cents. It was found that several refused to take jobs of any other kind at the prevailing rate of 40 cents an hour.

Board of Trade August Session

There was an unusually large turnout at the August session of Creston Board of Trade last Tuesday night, which was presided over by President Mallandaine, and at which it was decided to make a display of Creston fruit at the Royal Winter Fair in Toronto at the end of November.

The subject was introduced by C. W. Allan, and several others who took a hand in the discussion were agreed that in addition to the publicity value it was also practical business. With the B.C. apple tonnage constantly on the increase; with new markets having to be found, it was only natural that due to its closer proximity to the east it could only be a matter of time till Creston apples must find their way to Ontario, and 1927 is not a bit too early to be displaying the Valley product in this line.

To help finance the undertaking $75 was voted, and as soon as full information is to hand as to the exact space that will be available to Creston a special meeting of the board will be called to name a committee to handle the exhibit. If it is found that the prize fruit at the Creston fair will hold up in pack no doubt some of the prize winning boxes will be secured for the Toronto show.

W. Fraser got a favorable reception to his suggestion that two or three signs should be posted at prominent places telling the exact time of the departure of the boat from Kuskanook. At present many poorly informed autoists are driving through even as early as 11 a.m. to be sure of getting the boat. With signs to acquaint them of the boat's schedule it is felt many would spend a few hours longer in Creston to some advantage to the tradespeople. The transportation committee will handle the sign placing work.

H. L. Robinson was elected to membership, and there were only two committee reports. For the highways committee C. O. Rodgers reported that in the way of general repairs and road maintenance much good work was being done this year. For the committee on reclamation C. F. Hayes stated that big news in connection with dyking can be looked for at an early date. For about the first meeting in the board's history there was not a single item of correspondnce.

WATER NOTICE

TAKE NOTICE that the Municipality of the Village of Creston, whose address is Creston, B.C., will apply for a license to take and use 90 cubic feet per second of water out of Goat River, which flows southerly and drains into Kootenay River about five miles from the head of Kootenay Lake. The water will be diverted from the stream at a point about 100 yards north of the south boundary of Sublot 16 of Lot 812, Gp. 1, Kootenay District, and will be used for power purposes. This notice was posted on the ground on the 19th day of July, 1927. A copy of this notice and an application pursuant thereto and to the Water Act, 1914, will be filed in the office of the Water Recorder at Nelson, B.C. Objections to the application may be filed with the said Water Recorder, or with the Comptroller of Water Rights, Parliament Buildings, Victoria, B.C., within thirty days after the first appearance of this notice in a local newspaper. The date of the first publication of this notice is August 5th, 1927.

THE MUNICIPALITY OF THE VILLAGE OF CRESTON.
By FRANK H. JACKSON, Agent.

LAND REGISTRY ACT

Section 160

IN THE MATTER of Part of Block 10 of Lot 525 Plan 693 A to which part the Registrar has assigned the distinguishing letter "A," the said part being all that portion of said lot lying east of a line equally bisecting the north and south boundaries of said Block 10.

Proof having been filed in my office of the loss of Certificate of Title No. 17046-I to the above-mentioned lands in the name of Carl Olaf Quist, bearing date the 27th December, 1924, I HEREBY GIVE NOTICE of my intention at the expiration of one calendar month from the first publication hereof to issue to the said Carl Olaf Quist a provisional Certificate of Title in lieu of such lost Certificate. Any person having any information with reference to such lost Certificate of Title is requested to communicate with the undersigned.

Dated at the Land Registry Office, Nelson, B.C., this 15th day of July, 1927.

A. W. IDIENS,
Registrar of Titles.

Date of first publication July 28, 1927.

Light and Heavy

Shoes Made to Order

New Stock of Harness

Second Hand Store in connection

A. Mirabelli

Shoe and Harness Repairing

WORLD HAPPENINGS BRIEFLY TOLD

Automobile accidents claimed 573 lives in 77 large cities of the United States during the four weeks ending July 16.

Kinjiro Matsuldaira, a Japanese born in the United States, has been elected mayor of Edmonton, Mo. He was unopposed in the balloting.

Rev. W. B. Tighe, president of the Ottawa district Baptist Association, is dead. He was 57 years old and was formerly stationed at Winnipeg and Yorkton, Sask.

A consignment of half a million King salmon eggs from British Columbia for a private firm in Argentina, has been shipped from Puget Sound. The eggs are to be placed in a tributary of the Rio de La Plata.

Captain N. A. Sullivan, captain of the Renown, which took the Duke and Duchess of York to Australia, was invested by the King at Buckingham Palace with the insignia of a Commander of the Royal Victorian Order.

The annual crime loss in the United States is about $3,000,000, it was stated at Atlantic City by delegates arriving for the thirtieth annual convention of the National Surety Company, of New York, which opened there.

The first system of aerial transportation for passengers, mail and express matter in the West Indies will begin operation about October 1. It will connect points in Cuba, Santa Domingo, Haiti and Porto Rico, and flights will be made twice each week.

Miss Sarah Fuller, pioneer in teaching the deaf to talk, died at her home, Newton, Mass., in her 92nd year. She was associated with Alexander Graham Bell, whose teaching of the deaf and the study of acoustics led him to the invention of the telephone.

The Dail Ehreann has voted £20,000 (about $100,000) in a lump sum as a provision for the widow and children of the late Kevin O'Higgins, vice-president of the Free State Council, who was assassinated recently. The money is vested in trustees.

Carrying with them marks of merit in the shape of some of the most coveted trophies in the Empire, part of the Canadian Bisley team arrived home. They brought the Kolapore Cup and the McKinnon Cup, both of which they won at the Bisley meeting.

Recognized as a leading specific for the destruction of worms, Mother Graves' Worm Exterminator has proved a boon to suffering children everywhere. It seldom fails.

Advertising experts predict that the volume of newspaper advertising will increase 100 per cent. during the next ten years.

Hikers.
Take a bottle of Minard's in your kit bag. Relieves sore feet.

MINARD'S "KING OF PAIN" LINIMENT

Air Mail Conference

Canada To Be Represented At Meeting To Be Held At The Hague

L. J. Cahoury, Deputy Postmaster General, will represent Canada at the Conference on International Air Mail, which has been called by the International Postal Union to be held at The Hague on September 1. Twenty-five countries will send delegates and representatives of the leading aircraft companies of the world will be present. Temporary agreements will remain in force until 1929, when they will be submitted to the Universal Postal Union, which meets in London in that year.

It is still hoped by officials here to have some experimental flights made during the coming fall, probably in the Gulf of St. Lawrence, in order to have definite information upon which to call for tenders next spring. The experimental work is a matter of arangement between the Postoffice Department and the Department of National Defense.

Why Hobble Along On Sore Corns?

Don't cut corns with an old razor. Infection followed often by death may result from paring corns with an infected knife. Quick, safe relief comes from using Putnam's Corn Extractor. If afflicted with corns, calluses or sore footlumps, use "Putnam's"—it's reliable and sure to shrivel up the corns so they drop right off. No pain, no soreness, but quick relief from sore corns comes to all who use Putnam's Painless Corn Extractor. 25c. at all dealers.

Winnipeg Newspaper Union Fashion

Shirring Is Shown On a Dainty Frock For the Junior Miss

Charmingly simple is the demure frock shown here and is a style the home modiste will find quite easy to fashion. The opening is at the back and shirring forms an attractive self trimming around the neck, at the waist and lower edge of the long raglan sleeves. No. 1548 is in sizes 8, 10, 12 and 14 years. Size 10 requires 2¾ yards 39-inch, or 1¾ yards 54-inch material, and ½ yard 36-inch lining for stays under the shirring. Price 20 cents the pattern.

Home sewing brings nice clothes within the reach of all, and to follow the mode is delightful when it can be done so easily and economically by following the styles pictured in our new Fashion Book. A chart accompanying each pattern shows the material as it appears when cut out. Every detail is explained so that the inexperienced sewer can make without difficulty an attractive dress. Price of the book 10 cents the copy.

How To Order Patterns

Address—Winnipeg Newspaper Union, 175 McDermot Ave., Winnipeg

Pattern No..... Size.....

.....

.....

Name .....

Town .....

The United States manufactured a hundred billion cigarettes last year, most of which were smoked by young men who say they never had a chance to save any money.

Mountaineers Fail Again

Towering Ice Wall Prevents Scaling Of Mount Robson

The great ice wall that guards the approach to the summit of Mount Robson turned back the two parties from the mountaineers of Seattle who sought to reach the peak, and another gallant failure must be added to the many that have been the lot of most Alpinists who have pitted the strength and skill of man against the might of this giant peak of the Canadian Rockies.

The mountaineers admit their defeat, but in their losing fight against insuperable odds, they added another brilliant chapter to a history which is bright among the Alpine Clubs of the world.

On their ascent from the floor of the valley to the high camp, they fought a driving rain and low lying clouds which made progress difficult and dangerous. Higher than that they had to contend with sleet and later again, when the weather cleared, with snow that was often waist deep.

Over and through all these obstacles they struggled only to find their way finally and completely barred by the great ice cliff that threw a barricade across the only approach to the summit. More than eighty feet high, in some places a full hundred, this terrific wall of ice rose almost perpendicularly from the lower glacier.

There was no way up it, no way around. To make either attempt was to court instant death. There was nothing to do but retreat and leave the honors with the monarch of the Rockies.

For this year at least the battle of the mountaineers with Robson is over. It is a truce only. Some other day they will come back until their colors of white on a background of green float from the silver turban of this giant of the north. Meanwhile they will content themselves with ascents of lesser peaks, the sentries the colossus Resplendent, Numm, Whitehorn and the other mountains that rise from this beautiful valley where millions of flowers of a million hues bloom even to the edge of the glaciers, and snow-capped peaks that girdle it meet with the skies in an eternal tryst.

Historical Data

Exhibit Relics Of Old H.B. Days In North Canada

Relics of the history of the Hudson Bay Company were exhibited in Winnipeg recently for the first time. Many old documents, books from old libraries used in the long night of the Arctic, swords, guns, marriage licenses, signed before the company officers, and examples of life from every part of the country touched by the company were on view.

A model of the Nonsuch Ketch, the little ship that dared the ice floes of Hudson Bay in 1668, a facsimile of the charter granted by King Charles II. in 1670, along with the deed of surrender of the land by the Hudson's Bay Company to the Dominion of Canada, portrayed the historical events linked up with the opening of the north country. Andrew McDermott's peppercorn lease of land for 1,000 years on payment of one peppercorn a year is among the collection.

For Scalds or Burns.—Dr. Thomas' Eclectric Oil is a standard remedy for the prompt treatment of scalds and burns. Its healing power quickly soothes the pain and aids a speedy recovery from the injury. It is also an excellent remedy for all manner of cuts, bruises and sprains, as well as for relieving the pains arising from inflammation of various kinds. A bottle in the house and stable saves many a doctor's and veterinary's fee.

Boat Service Superior To Train

Crack de luxe trains in America are far superior to those in Europe, and yet train service has not kept pace with steamship service in the past 25 years. We had crack cannonball expresses 25 years ago when the transatlantic liners were rolling tubs. Today they are floating palaces. One never encounters impudent servants on first class liners, and that can not be said of first class trains.

Clay Products In the West

Clay products made in Manitoba, Saskatchewan, Alberta and British Columbia last year were valued at $1,829,915, compared with $1,412,537 for the previous year. Alberta led with a production valued at $804,932.

You can save yourself lots of trouble by not borrowing it.

SUNDAY SCHOOL LESSON

AUGUST 14

DAVID BRINGS THE ARK TO JERUSALEM

Golden Text: "We shall be satisfied with the goodness of Thy house, Thy holy temple."—Psalm 65.4.

Lesson: 2 Samuel 2.1-4; 5.1-5, 6-15; Psalm 24.

Devotional Reading: Psalm 84.1-4, 10.

Explanations and Comments

I. David Made King Over Judah. 2.3, 4.—David went northward with all his household and his men, some six hundred of them (1 Sam. 27.2; 1 Chron. 12) from Ziklag, where he had been living with the Philistines as their vassal, and there settled in Hebron and in the cities round about Hebron. Thither came the men of Judah and anointed David king over the house of Judah. "How much choice they had in the matter is difficult to say. The master of a devoted band of seasoned soldiers was a very dangerous man to eject. On the other hand, the public defense was likely to be well attended to by such a man, and then David had always been well disposed toward his own people."—Smith.

II. The Dual Kingdom, 2.5 to 4.12.—A period of seven and a half years is covered by the text omitted from our lesson, during which David was king of Judah, and Ishbosheth, the son of Saul, was king of the Northern Tribes. During this time there were continual feuds between the rival generals, Abner on the north and Joab on the south, though we have the record of only one battle. David seems to have kept out of the contests. His power constantly increased, while that of Isbosheth, who seems to have been only a tool in the hands of Abner, decreased. Then Abner made overtures to David to make the latter king of Israel. Perhaps Abner was moved by selfish motives, because he saw that Ishbosheth's star was waning, or perhaps he resented the suspicion of Ishbosheth that he was seeking the throne himself in taking to himself one of Saul's secondary wives. David demanded as proof of Abner's loyalty the return of Michal, Saul's daughter, for as the son-in-law of Saul David would be heir to Saul's throne. Abner seems to have compelled Ishbosheth to bring this about. Abner visited Hebron, was hospitably entertained, and departed, and then he was treacherously slain by Joab. Ishbosheth could not long maintain his kingdom without Abner. The disaffection grew, and finally Ishbosheth was stabbed to death in slumber by two of his captains. In great haste they carried his head to David as a welcome present, but they had mistaken their man. They met the same fate that David had meted out to the Amalekite who claimed to have slain Saul.

Only the uninformed endure the agony of corns. The knowing ones apply Holloway's Corn Remover and get relief.

Favorite Author Of Prince Of Wales

Kipling Is Only One He Quotes From Memory

The Prince of Wales probably read more as a boy than he has done since. He was given a simplified edition of Captain Cook's "Voyages of Discovery" by King Edward when he was seven years old, and this book absorbed him at once. His then tutor, in a monthly report, remarks: "The prince is to engrossed with Cook," which led to him being deprived of "Voyages of Discovery" for a month.

Macaulay's "Lays of Ancient Rome" made a strong appeal to him, especially the lay that tells the story of the Battle of Lake Regillus. The lay entitled "The Spaniard"—finished by another writer—also strongly attracted him. But a selection of Longfellow's poems given him by the Duchess of Connaught decidedly did not. "How do you like the book of poems I gave you" the prince's grand-aunt asked him a little later. "I don't like it at all," was the frank reply. "I think they are dreadfully dull."

The prince began to read Kipling when he was twelve, and from that time Kipling has been his favorite author. Kipling is perhaps the only author whom he has ever quoted from memory.

It Bids Pain Begone.—When neuralgia racks the nerves or lumbago cripples the back is the time to test the virtues of Dr. Thomas' Eclectric Oil. Well rubbed in it will still the pain and produce a sensation of ease and rest. A trial of it will establish faith in it.

Prospecting At Smithers

A report received from Smithers, Central British Columbia, states that more actual new prospecting has taken place in that area during the past twelve months than in the preceding twelve years.

Offered FREE by the Government

THESE two pamphlets, prepared from actual experience by Government experts, contain information of genuine value on any farm.

"Preserving Fruits and Vegetables in the Home" is a 46-page booklet particularly valuable at this time. It goes very thoroughly into every department of canning—fruits, vegetables, jams, jellies, pickles, etc. It discusses the various methods and makes many recommendations helpful towards better preserves and fewer spoilages. Contains 74 different recipes.

"Rabbits"—gives the real facts about this profitable farm side-line, mentioning particularly the popular Chinchilla. Explains the chances of money-making in meat and pelts—detailing carefully the best methods of housing, feeding, breeding, marketing, curing diseases and choosing breeds.

Over 500 other pamphlets on farming subjects are available. Write for the 1927 list. Fill in and mail this slip post free to

PUBLICATIONS BRANCH
Department of Agriculture,
Ottawa, Ontario.

Please send me free pamphlets on:

.....

together with list of all free pamphlets:

Name.....

Post Office.....

R.R. No.....

Province.....

31

Establishing Airplane Bases

Three Bases Will Be Completed At Early Date In Hudson Bay Strait Area

The Bay Rupert, the Hudson's Bay Company's ship which was on the the rocks off the Labrador coast, has been hauled off without serious damage and has continued her voyage. Radio messages to this effect were received recently by the marine department from the government steamer Beothic, which is carrying the airplane expedition north to the Straits. The Beothic reported that the site of the first seaplane had been selected at a point near the northeast tip at Labrador at the eastern outlet of the Straits. Two of the six Fokker seaplanes will be left there with aviators and mechanics, a doctor and assistants.

The second base will be established midway up the Straits, and the third at the western end where the Straits join Hudson Bay. It is expected by the commander of the expedition, according to the radio messages, that the three bases will be completed within three weeks and flying operations will begin at once.

Queen's Jewels Priceless

Wonderful Gems Found On Mummy In Egyptian Tomb

Among recent important discoveries in Egypt, according to an Egyptian correspondent, is the finding in Egypt's western desert of a tomb containing the mummy of a woman, presumably a queen, covered with jewels of priceless description. Among these are eighteen bracelets of gold and silver, five necklaces in brilliants on her neck and a superhead crown studded with brilliants. Near the body were found other necklaces in sapphires and brilliants, also a statuette beautifully carved from porphyry. Hieroglyphics on the tomb indicate that the body is that of a princess who lived three thousand years ago, but it has not been possible yet to establish to what dynasty she belonged.

Put On With Brush

"Gilding the lily" has been applied to peaches as a commercial proposition. It took the public some time to discover that the beautiful bloom on a great deal of fine looking fruit was put on with a brush. Complaints were made to the police but the police unofficially replied that their eyes weren't any better than those of customers who buy the fruit. The fraud squad has been instructed to stop the practice.

Father: "I am not at all pleased with this report from your teacher."

Youth: "I told her you wouldn't be, dad, but she would send it. Just like a woman, isn't it?"

Betty Buzz stars in screen comedy

FLIT spray clears your home of flies and mosquitoes. It also kills bed bugs, roaches, ants, and their eggs. Fatal to insects but harmless to mankind. Will not stain. Get Flit today.

Distributed in Canada by Fred J. Whitlow & Co., Limited, Toronto

PAINTED FIRES

BY NELLIE L. McCLUNG

COPYRIGHT, CANADA, 1925

CHAPTER V.—Costinued

Helmi sang as she did everything else, without the slightest trace of self-consciousness. She stood in the doorway with her hands behind her, and to the gray-haired ladies who listened she seemed like the embodiment of hope and youth and aspirations as she sang in her deep voice,—

"Keep on sowing when you've missed your crops,
Keep on dancing when the fiddle stops,
Keep on faithful when the curtain drops,
And you'll get there in the morning!

"Keep on trusting in the cause of right,
Keep on looking to the dawn of light,
Keep on fighting till you've won the fight,
And you'll get there in the morning."

CHAPTER VI.

Helmi's lessons went on. She could answer the telephone an explain in concise English that "Miss Moore is owett," or "Would you please wait one mintua," followed by "Tank you very much."

"A civil tongue, Helmi," Miss Moore had told her, "may not take you as far as a pretty face, but it will take you along a safer road."

Helmi lived for the days she had her lesson. In the atmosphere of elegance and beauty she felt herself expanding like a Japanese water flower. Even the smell of her friend's house was luxurious. Miss Moore's house smelled of soap, clean clothes, moth balls, and soup with onions in it, pleasant enough, too, in its common, coarse way, but the Doctor's house smelled—Helmi could not find one word to dscerlbe it. She had noticed the same delicious odor in a shop in Helsingfors before she sailed. It was of flowers in winter time, a rich smell, with that impalpable hint of luxury which was so dear to Helmi's heart. Some days she rode in the car with her new friend, revelling is the soft gray plush cushions and the sparkling glass vase at the side, which the Doctor kept filled with fresh carnations. Even the floor of the car had a velvet carpet, and a light came on in the roof by merely pushing a button! Helmi tried to write a letter home telling about it, but in the hard working world at home, with its meagre vocabulary, there were no words to tell of such magnificesce. There was only one word to cover it all, and it was English, and if she had written home the Finnish equivalent of that word, it would have misled people to think the car had sustained a bruise or had contracted mumps.

Helmi had to learn new words, for she was experiencing new thrills each day. Mrs. St. John took her osce a week to the Moving Pictures Theatre, where Hedmi sat spell-bound and dazzled. From the time she entered the enchanted place until she came out again into the sunshine she knew nothing of the real world. Watching the pictures she came up the aisle seeing no one, conscious of nothing, stumbling on the steps without knowing there was a step, or that she had stumbled, following her friend vaguely to a seat, and sitting perched on the edge until some indignant person behind her told her to sit down and let somebody else see, with an impatient "What is the matter with you, anyway?"

The world Helmi entered through the green plush doors, laid hold on her impressionable young heart. She saw lovely ladies in trailing beaded dresses and shining jewels, leaving their elegant homes to go with their lovers, and smart young stenographers wearing seal coats and hats they could clap on their heads and always look just grand, and who married the old man's wayward son and saved the old man's business from ruin by listening at the door when the bad men were plotting. Then and there Helmi determined she would be a stenographer.

Sometimes when riding on a street car Helmi would pick out some weather-beaten old business man with wiry beard whom she believed might be her future employer. It became her delight to give up her seat to such, rather to their discomfiture. She felt it only right that she should pay them this little attention. She wondered greatly about the sons of these men—so much would depend on the son.

After that her teacher could not keep enough words ahead of her. Helmi kept a list of words pinned over the sink while she washed dishes, and in between her moments of attending to the real bulsness of dishwashing she practised her sentences:

The lady is beautiful.
She has an elegant coat.
Will you go for a drive?
Have a chocolate?
I adore chocolates.

Miss Moore, who tried to help on the good work of Canadianizing this young person who had come to our shores, wrote on her sheet:—

"Honesty is the best policy."
"Civility costs nothing."
"Evil communications corrupt good manners."

And these Helmi faithfully copied, but they left her cold. Indeed, she told herself in good Canadian that Miss Moore's sentences were dumbells!

Further attendance at the pictures brought home another fundamental truth—the lovely lady is always forgiven—indeed, she can do no wrong. She may appear to do wrong, but someone else is really to blame. She found this to be true with the Doctor and his wife. The Doctor loved her even when she scolded him, pleaded with her when she pouted, laughed at her extravagance though pretending to be horrified, bore with all her moods and rages. Helmi knew it was because she was so beautiful. Everyone said the Doctor's wife was such a lovely lady.

No wonder Helmi now decided against stenography. She would be a lovely lady! And the words and sentences which appeared on the wall were tinctured with this resolve.

Helmi was struggling with the lesson on the beaver, in the Third Reader. "He is an amphibious animal," she read, "living both on the land and in the water." She looked inquiringly at her teacher, whom she knew, without looking up, was regarding her intently.

"Pshaw, Helmi, a girl with eyes like yours doesn't need to know about amphibious animals. Close the book—that will do for today. I want to talk with you. Life is a dull place anyway—we have to take what thrills we can. I get a thrill out of you some way, you are so young and promising. Now, I am going to have a party. The Doctor is going East in a week. I have my parties when he is gone, because my parties and my friends bore him to tears. So we set the dates to suit. And besides his mother is coming to visit us soon, and I want something new. You're the newest thing I know, and so I want you at my party."

"I have no clothes," began Helmi, "for style party."

"Listen, Helmi, I have the clothes, closets full, and I know just how to dress you. You won't need to talk, so don't worry over your English. You'll be a young Finnish lady visiting Canada, the Prime Minister's niece, and my friends in Montreal asked me to look after you. Your father is a shipping broker, and you are on your way to Vancouver to join him. We'll fool them, and when they are all raving about you, and wanting to dance with you, in your delightful broken English you will beg them to excuse you—you are so tired. You will slip upstairs, change back into your maid's dress, and come down and help Manda to serve. Now, come and let me try on your clothes. You are going to be a symphony in green, Helmi—there's no color so dazzling as green. Mauve dreams, red raves, but green sings. You're to be a singing goddess."

Helmi's eyes were dancing at the thought of such a thrilling alventure, and when in the region of enchantment upstairs in Mrs. St. John's room, the walls of which were of pale green brocaded satin, the hangings of the some, and the rugs so plushy green that they reminded her of the loveliest moss she had over seen, she found herself looking into the glass at a beautiful girl in a creamy green clinging dress, silver slippers, jade earrings and necklace, a marvellous cloak a shade deeper than the dress, and lined with flame-colored satin that glimmered and shone. It was all just like a fairy story.

(To Be Continued)

CARRIED WIFE TO BED

Suffered So She Could Not Walk. Restored to Health by Lydia E. Pinkham's Vegetable Compound

Minesing, Ontario.—"I am a practical nurse and I recommend Lydia E. Pinkham's Vegetable Compound to suffering women. For three months I was almost helpless and could not sit at the table long enough to drink a cup of tea. Many a time my husband carried me to bed, I would be so weak. Then he read in the paper of a woman suffering as I did who got better after taking the Vegetable Compound, so he went and got it for me. When I had taken three bottles I was just like a new woman and have had splendid health ever since. When I feel any bearing-down pains I always take it; sometimes a half bottle or whatever I need. It is my only medicine and I have told many a one about it. Any one wanting to know more about Lydia E. Pinkham's Vegetable Compound, I will gladly write to her. I do all I can to recommend it for I feel I owe my life and strength to it."—Mrs. NEAL BOWSER, R.R. 1, Minesing, Ontario.

Do you feel broken-down, nervous, and weak sometimes? Do you have this horrid feeling of fear which sometimes comes to women when they are not well? Lydia E. Pinkham's Vegetable Compound is excellent to take at such a time. It always helps, and if taken regularly and persistently will relieve this condition.

Minard's Liniment for scaly scalp.

"Feyther," said little Mickey, "wasn't it Patrick Henry that said "let us have peace?" "Nivver," said old Mickey. "Nobody by the name of Patrick iver said anything like that."

Enlightened Red Men

Old Time Indian Chiefs Who Were Loyal To the Government

Western newspapers are liberal in their praise of Chief Thunderchild, who died on his reserve near Saskatoon a few days ago. He is said to have been the last of the old-time Chiefs, and as such signed one of the half-dozen treaties in the seventies by which the red man surrendered his prairie domain to the advancing whites.

Thunderchild illustrated how fortunate Canada has been in its relations with the aborigines. He was one of the Chiefs who refused to join Riel in the Rebellion of 1885, and remained loyal to the Government with which he had made a covenant a few years earlier. The organization of the Northwest Mounted Police in f874 was a wise move by the Canadian Government, and the Indians soon learned the value of the force as a protecting agency for them.

Crowfoot, the wise Chief of the Blackfoot tribe, out near the foothills, expressed well the view of the enlightened Indian when he signed the Blackfoot Treaty in 1877. "If the police had not come to the country, where would we all be now?" he said. "Bad men and whiskey were killing us so fast that very few indeed of us would have been left today. The police have protected us as the feathers of a bird protect it from the frosts of winter."

Crowfoot, too, refused to join in the rebellion, and he welcomed the railway as the natural instrument of the white race which in the Canadian West had befriended the natives who had to give way to new conditions.—Toronto Globe.

Gold Reserve Well Protected

Underground Vaults In Bank Of England Are Burglar Proof

Although workmen engaged on the new underground vaults of the Bank of England, where all of Great Britain's gold reserve will rest, are guarded from prying eyes by armed policemen, some details have leaked out regarding what is said to be the world's hardest job of safe cracking.

Underneath the present bank are concrete walls fifty feet deep and seven feet eight inches thick. If somebody with felonious intentions were to tunnel through these he would come into a passage patrolled by guards and protected by every known alarm system around all four sides of the treasure.

Once in this passage way the cracksman would have to cut through double grills of steel. The next step approaching the swag of several hundreds of millions of dollars in gold would be to cut through doors of solid steel weighing 24 tons each. This would take oxy-acetylene drills, in the hands of experts at least three days. These doors can be swung with light pressure of one hand, if they are open. When they are locked it is different.

Miller's Worm Powders are a prompt relief from the attacks of worms in children. They are powerful in their action and, while leaving nothing to be desired as a worm expellant, have an invigorating effect upon the youthful system, remedying fever, billousness, loss of appetite, sleeplessness, and other ailments that follow disorders caused by worms in the stomach and bowels.

Something To Be Proud Of

Britain Holds Enviable Place In Long Distance Flying

The British record in long-distance flying is something to be proud of. We have to our credit the first conquest of the Atlantic both by airship and aeroplane, the long array of Empire flights by Sir Allan Cobham, and the magnificent non-stop attempt to India which synchronized with Colonel Lindbergh's Atlantic crossing. Yet to a great extent, because we are without the flair for self-advertisement which is a conspicuous possession of some other nation, Britain's reputation abroad is tending to become that of an indifferent performer in the air, and pessimistic critics at home are talking and writing as if we had fallen into a position of hopeless inferiority.

Husband: Well, thank the Lord the car is finally paid for.

Wife: Isn't it splendid! Now we can turn it in on a new one.

Minard's Liniment for cuts and bruises.

Little Helps For This Week

Walk worthy of the Lord unto all pleasing, being fruitful in every good work.—Col. i. 10.

True worth is in being, not seeming,
In doing each day that goes by,
Some little good, not in dreaming,
Of great things to do by and by.
—Alice Cary.

Not what we think, but what we do,
Makes saints of us.
—Ibid.

NO MEDICINE LIKE BABY'S OWN TABLETS

For Either the Newborn Babe Or the Growing Child

There is no other medicine to equal Baby's Own Tablets for little ones—whether it be for the newborn babe or the growing child the Tablets always do good. They are absolutely free from opiates or other harmful drugs and the mother can always feel safe in using them.

Concerning the Tablets, Mrs. John Armour, R.R. 1, South Monaghan, Ont., says:—"We have three fine healthy children, to whom, when a medicine is needed, we have given only Baby's Own Tablets. The Tablets are the best medicine you can keep in any home where there are young children."

Baby's Own Tablets are a mild but thorough laxative which regulate the stomach and bowels; banish constipation and indigestion; break up colds and simple fever and make teething easy. They are sold by medicine dealers or direct by mail at 25 cents a box from The Dr. Williams' Medicine Co., Brockville, Ont.

Airplanes Outdo the Birds

Able To Make Much Longer Non-Stop Flights

Factory-made wings have eclipsed the feathered species. Lindbergh's non-stop flight was 3,610 miles. The distance flown by Chamberlin and Levine is estimated from 3,900 to 4,400 miles. The longest non-stop flights of birds have been those of Alaskan plovers from the Aleutian Islands to Hawaii, a distance of 2,400 miles, and the annual migrations of golden plovers from Newfoundland and Nova Scotia to the Leeward Islands and the northeastern coast of South America, a distance of 1,700 to 2,200 miles.

It takes a good artist or a good actor to draw a good house.

Diarrhœa Summer Complaint

HE ALWAYS USES

Mr. T. F. McGregor, McLennan, Alta., writes:—"Over forty years ago my mother used to give us Dr. Fowler's Extract of Wild Strawberry for diarrhœa and summer complaint. All through the years since then when troubled with an excessive looseness of the bowels I have been accustomed to take a few doses of the same old, reliable remedy and it always seems to have the desired effect, no matter what the cause."

Don't Accept a Substitute

This valuable preparation has been on the market for the past 80 years, put up only by The T. Milburn Co., Limited, Toronto, Ont.

Co-Operators and Friends!

Away with dull care for a day!
Come to the monster

CO-OPERATIVE PICNIC
STARTING at ELEVEN O'CLOCK

WEDNESDAY, AUGUST 24th

at the

Second Bend, Goat River

FIELD SPORTS, ICE CREAM, and a Good Time for all. FREE TRANSPORTATION

BRING YOUR BASKETS—we will do the rest.

Co-operation is the most progressive movement in the world today.

STORE WILL CLOSE at 10 a.m. Picnic Day

Creston Valley Co-Operative Assn.

CRESTON : Two Stores ; ERICKSON

Crown Colony Days

Away back in the late sixties thousands of acres of British Columbia's timber were sold for one cent per acre, which looked like a fair price—then. To-day similar timber is worth from $150 to $200 per acre, so tremendously has timber appreciated in value within the scope of an average lifetime.

What the young growth of today will be worth 60 years from now is beyond computation if it is protected from fire and allowed to reach maturity.

The moral is obvious.

Prevent Forest Fires

YOU CAN HELP

BRITISH COLUMBIA FOREST SERVICE

H. L. ROBINSON
BARRISTER & SOLICITOR
NOTARY PUBLIC
Imperial Bank Bldg. CRESTON

Latest Designs in

Men's Ties!

I have just opened out a new stock. All the latest shades. Prices 50c., 85c. and $1.

A new range of Bow Ties at 35c., or three for a dollar.

V. MAWSON

Local and Personal

FOR SALE—Light wagon, $25; also Kitchen Queen cookstove, $15. Pochin ranch, Canyon.

Geo. Jackel of Wycliffe is here at present on a visit with Mr. and Mrs. T. H. Ireland.

Mrs. McKenna of Waldo is a Creston visitor this week, a guest of Mr. and Mrr. Barner.

COW FOR SALE—Grade Durham, 8 years old, just freshened. $50. John Sherwood, Creston.

SEALERS—For sale, about 24 dozen sealers, all sizes and in good condition. Mrs. W. Fisher, Creston.

West Creston will be favored on Sunday afternoon at 3 o'clock with Anglican Church worship.

CHICKEN WHEAT FOR SALE—Half-acre of it, cut and stooked, just right for poultryman. Enquire at Review Office.

Edgar Benney is a hospital patient at Cranbrook at present. He is laid up with blood poisoning in one of his legs.

The town flag is flying at half-mast, out of respect for Premier Oliver, word of whose death reached Creston early Thursday morning.

The new shooting regulations provide for the deer season to open on September 1st, which is two weeks earlier than in other years.

SHEEP—Yearling ewes, Leicesters and Merinos, can supply from one to 100. Also three good bucks. F. H. Dezall, Cranbrook.

A series of addresses on the last three "Fruits of the Spirit" are being given by Rev. S. Newby. Next Sunday's topic will be "Meekness."

MOWER FOR SALE—Secondhand one-horse mower, in A1 shape. Order your repairs before they are needed. Chas. Murrell, Farmers' Supply Depot.

TOMATOES—Off grades: during August, 50 cents for 20 pounds; September, 50 cents for 40 pounds; bring your own containers. Richardson, Erickson.

The L.O.B.A. had only a fair turnout at their Orange Orphanage dance at the Parish Hall on Wednesday night, for which the music was by Mrs. Lister's orchestra.

The ten-day dry spell that prevailed since the 6th was broken Wednesday morning when quite a heavy rain was encountered, accounting for a rainfall of almost half an inch.

FOR SALE—At Creston, six-roomed house, good garden 150 x 200 feet; few young trees—apples, pears, cherries. Vegetables to last family a year. Apply A. E. Davies, Creston.

About thirty of the younger and juvenile sections of Trinity United Church and some from Canyon got away yesterday to Sanca Creek, where they will be in camp until the 27th.

FOR SALE OR TRADE—For acreage near Creston my $1500 equity in eight-room house in Victoria; mortgage of $1500 good as long as interest is paid. Write A. R. Taylor, Masonia, Idaho.

Wednesday's rain is very much to the liking os forestry officials. Up to the middle of the month there have been 25 fires of all sorts reported, as compared with almost 200 up to the same date in 1926.

Mr. and Mrs. Chas. Davis, customs officer at Rykerts (Porthill), were in town on Monday. Along with Chas. Rykert they had just returned from a very enjoyable week's motor vacation at Banff and Lake Louise.

Trinity United Church Sunday school was favored with ideal weather for the annual picnic on Tuesday afternoon and the attendance was in the neighborhood of 200. It was held at the second bend of Goat River.

H. S. McCreath, local representative of the Imperial Oil Company, has been notified that the Creston agency leads them all in the Kootenay-Boundary country, including Revelstoke, in the sale of lubricating oil for June. He stood first in April also.

The worst windstorm in years blew at all points in the Valley for a couple of hours on Tuesday night and some estimate that the quantity of apples and pears blown down by the gale will account for a decrease of at least 25 per cent. in the 1927 crop.

Miss A. R. Kerr of Fernie has been secured to replace Miss Hardy as teacher of Division 5 of Creston public school. She has had previous experience, as well as having just completed a course in Toronto, specializing in primary work. Her work as teacher is commended by Insp. Manning.

Chas. Wilkinson of the Canadian Forestry Association, was in Creston on Tuesday, returning from his moving picture-lecture tour of East Kootenay points. He took some moving pictures here of the orchards as well as the C. O. Rodgers box factory, which he will use on the screen next year. From here he goes into the Slocan, and winds up in the Cariboo country late in October.

Creston and district is using at least 700 gallons of gasoline a day this summer from the Imperial Oil Company alone. About three weeks ago Manager McCreath took delivery of 14,000 gallons, and on Tuesday another cargo of 8000 gallons was pumped into the big tank. This is bulk gas only. Besides this there is the selling of case gas which runs to 2000 gallons each month this time of year.

CHIROPRACTIC

has made a remarkable record in the cure of chronic diseases, which have been the conspicuous failures of other methods of treatment. The most brilliant successes of Chiropractic, however, are in adjusting for acute disorders, for in these the recuperative powers have not been weakned by long illness and the results are almost always prompt and certain.

C. A. MITTUN
PALMER CHIROPRACTOR
Have the cause of disease removed

Cranbrook Board of School Trustees

Senior Matriculation Class

We are continuing Grade 12, First Year University Class, during the next term commencing September. We have an excellent Staff of Teachers, and students attending this class are assured of excellent tuition. The fees are $10.00 per month, payable in advance. Applications should be mailed to the Secretary.

F. W. BURGESS, Secretary.

Nelson Business College

THE BEST EQUIPPED BUSINESS COLLEGE IN BRITISH COLUMBIA

INDIVIDUAL TUITION

SOUND COMMERCIAL TRAINING IN

Shorthand, Typewriting, Bookkeping, Penmanship Spelling, Commercial Arithmetic, Commercial English, Commercial Law, Filing, General Office Procedure

A British Columbia College for British Columbians.
The College in which students either work or leave.

NEW TERM COMMENCES SEPTEMBER 1st

PHONE 603. *FEES: $17.50 a Month* P.O. BOX 14

Pompeain and Colgate Goods Just Arrived!

Pompeain Creams, Powders, Rouges, Lipstick, Lotions

Colgate's Tooth Paste, 25c. Colgate's Shave Cream, 35c.
Colgate's Shave Stick, 40c. Colgate's Stick Refills, 35c.
Also Brilliantine, Soap, Bandoline, Talcum, &c.

CRESTON DRUG & BOOK STORE

GEO. H. KELLY

Thrift

consists in spending less than you earn.

If by careful economy you can save money, you have taken a long step toward contentment.

We pay interest on Savings balances and shall welcome your account.

650

THE CANADIAN BANK OF COMMERCE

Capital Paid Up $20,000,000
Reserve Fund $20,000,000

Creston Branch - R. J. Forbes, Manager

P. BURNS & CO., Ltd.

MEAT MERCHANTS

TRY OUR

SHAMROCK PORK SAUSAGE
An economical dish, easy to serve.

Shamrock Brand HAM, BACON and LARD

GLENDALE CREAMERY BUTTER
Government graded, highest quality.

FRESH and CURED FISH
all varieties.

Choicest BEEF, PORK, MUTTON, VEAL, LAMB

BURNS' IDEAL POULTRY FOOD
increases egg production and produces better poultry. Buy the best.