THE CRESTON REVIEW

VOL. XIX. CRESTON, B. C., FRIDAY, AUGUST 12, 1927 No. 25

Creston Doubles Score on Moyie

Creston had no trouble whatever in handing Moyie a 17 to 8 beating in Sunday's baseball fixture at Exhibition Park, the locals going into the lead in the initial inning, piling up enough counters in the first four innings and five more in the eighth to make it absolutely safe.

The visitors arrived two men short and Leslie and Alf. Boffey had to be loaned them to complete the outfield, with the former a very desirable acquisition with four safe trips to first in five times up. Dow pitched plenty good enough ball to almost win but was given ragged sup port, while their Cranbrook pickup, "Dutchy," at second base had a day at bat and in the filed that has a mention coming to it.

Due in part to the poor defense of their opponents seven of the Creston hits went for doubles, in addition to which they also had a triple and a fluke home run. Mittun worked behind the bat for a couple of innings and considering he was using a glove with which he had no previous acquaintance showed up well. His outer gardening was also above par. Frank Botterill figured in the hitting getting credit for two of the doubles, and Watson's pitching and McKelvey,s play at first were of a very high order. The score:

CRESTON		MOYIE	
Telford, c., cf	2	Dutchy, 2b	2
Romano, 3b	2	Arthurs, c	1
McKelvey, 1b	2	Mopel, ss	0
Dodds, ss.	1	Dow, p., 3b.	0
Mittun, cf., c	1	Braiden, 3b, p	0
Watson, p., lf	1	Shore, 1b	1
Boffey, lf., p	4	Burch, rf	2
Downey, 2b	2	Boffey L., lf.	1
Botterill F, rf	2	Boffey A. cf.	1
	17		8

Creston	2	1	0	5	4	0	0	5	x	17
Moyie	0	0	0	0	2	2	1	2	0	8

Ray Crisler called the play at the plate and C. Ogilvie handled the bases to the entire satisfaction of the crowd, which was smaller than usual due to the late start.

Kitchener

Mrs. G. A. and Miss Clara Hunt spent most of last week at the ranch at Erickson, returning on Sunday. They had as their guest Miss Mildred Andeen.

Misses Katherine and Irene Cavanaugh have been visiting Mrs. B.Johnson for some time, have returned to their home at Kimberley. Master Robert Johnson accompanies them.

W. E. Crosby, telephone lineman, Kuskanook, and Jim Pascuzzo of Sirdar, were callers on Monday. A. N. Green, M. Hinton, L. Shurgie, and Joe Absturkey, all of Porthill, were also making a motor call on Monday, along with Mr. and Mrs. L. F. Cowan of Vanconver.

Smoke tracers W. O. Davis and J. O'Brien started on a patrol trip on Sunday up Goat River and Iron Mountain.

The forestry patrol seaplane was seen over Kitchener on Sunday. They made a circular trip from Kootenay Lake via Goat River, Kid Creek and back to the lake via Pilot Bay.

Mr. and Mrs. R. S. Brown of Seattle, here a few days last week with the latter's sister, Mrs. B. Johnson. They left for home on Friday.

Mrs. B. Johnson is a visitor at Moyie this week, a guest of Mrs. A. Johnson.

Mrs. Lister's orchestra will play for the dance in Hunt's Hall on Saturday evening, August 18th.

Misses Esther Nelson, Clara Hunt, Laura and Mildred Andeen and Messrs. E. B. Macfarlane, H H. Redmile, E. L. Sneft and F. W. Molander were at Creston for the orchestra dance last Friday night.

Donald Young of Creston has been here for a few days doing assessment work on his claims on Iron Mountain.

Mr. and Mrs. J. Jackson and Mr. and Mrs. F. Ward and a party of friends spent a few days fishing on Goat River this week, going back to Cranbrook on Tuesday.

Geo. Huscroft and Art Hurry, forestry patrolmen, were here from Creston on Saturday. Capt. Oatts, chief local forestry officer, was with them.

Mr. and Mrs. F. Sanberg and Mr. and Mrs. E. Wood of Lumberton were visiting with Kitchener friends on Sunday.

L. M. Slye, P. Burns Co.; C. Sang, Crystal Dairy; J. L. Whitford, Rawleigh man, all of Cranbrook were business visitors last week.

J. Selinger of Waldo was a motor caller on Wednesday. J. R. Walkey butcher, and Fred Ryckman, indian constable, of Cranbrook, were also callers on Wednesday. E. Thomas of the divisional city was here by auto on Tuesday.

R. Johnston of Kingsgate was a Friday motor caller. Mr. and Mrs. Roy Burch, Jack Braiden, Tom Shore and Philip Conrad of Moyie were motor callers on Sunday, returning from the baseball match at Creston that afternoon.

Lister

After about a month's stay at his ranch here A. R. F. Bernard has just returned to resume work at the Paradise mine, Invermere.

Capt. Jos. W. Bell and a friend, Mr. Kent, of Kimberley, were weekend visitors at the Bell ranch.

Tom Cannady has just returned from a two weeks' visit with his brother, Dowd, at Kellogg, Idaho.

Fred Wasson of Cranbrook, quite an oldtime C.P.R. conductor, was a Sunday guest of Col. and Mrs. Lister.

Ernie Stephens has been successful in landing a job at Trail where he is working at carpentry in that town.

Mr. and Mrs. Pat Holland and Tom Yerbury, returned to Kimberley at the weekend.

Miss Margaret Huscroft was hostess to a party of her young friends at a birthday party on Friday last, which was much enjoyed.

The trustees have been successful in securing a new school principal in Howard M. Parker of Slocan City. Principal Jenks, who had charge last term, will have one of the divisions in the 12-room consolidated school serving Hosmer, Natal and Michel.

Miss Jane Ross of Creston is a holiday visitor with relatives in the Huscroft area this week.

Herb Sparrow left at the first of the week on a visit with his friend, Harry Beeson, at Riondel.

The trustees are calling for tenders on the janitor work at the school, as well as the winter's supply of wood, bids to be in by the 18th.

Col. Lister, M.P.P., and Miss Vera Lister left on Monday on a trip to Nelson and points at the other end of the Creston constituency. With W. K. Esling, M.P. for West Kootenay, he spoke at a Conservative picnic at Thrums on Wednesday.

Geo. Huscroft, of Avon Park, Florida, a well known resident of Creston district up till about ten years ago, is here on a visit with his brothers, and is stopping with John Huscroft.

Miss Ruby Lister has returned to duty at Cranbrook hospital after a two weeks' vacation at her home here.

Charlie Malthouse, Jack Bird, George Mitchell, Wallace Sinclair, Ned Smith and Waddy Huscroft, are Lister's representatives in the boys' camp Rev. S. Newby is holding at Hazel Creek, near Kitchener, this week.

Before returning to work A. R. F. Bernard, in company with E. J. Malthouse, took the day off on Thursday last for a fishing expedition at Kuskanook. Judging by the unconfirmed reports they bring of the fish that got away on them several marine monsters of the Ogopogo type must now be running loose in Kootenay Lake.

Wynndel

Wynndel experienced quite a prairie hailstorm on Saturday afternoon which lasted for about ten minutes. The hail was about the size of marbles but appears to have done little, if any, damage.

Mrs. Jas. Compton of Creston was visiting here on Friday, a guest of Mrs. Wittman.

Messrs. Hackett and Wittman left on Saturday for prairie points, where they will help with harvesting and threshing operations.

Rev. S. Newby will be here for Church of England service at 11 a.m., on Sunday, 14th. Sunday school is at 10.15.

Mrs. and Miss Fiddler are spending a holiday at Wynndel, guests of Mrs. Gregory.

Rev. J. Herdman of Creston was a Friday visitor here calling on members of the United Church congregation.

It is authoritatively reported that Ashley Cooper has dispesed of his apple, pear and plum crops to Sam Moou, who is now busy taking off the crop.

Mrs. J. G. Abbott and family along with Murray Hackett are on a camping holiday at Kuskanook.

Clifford Gregory is back from Trail, arriving at the end of the week.

Sirdar

Mrs. S. McCabe and children left on Monday on a visit with relatives at Cowley, Alberta.

Mrs. Whiteside, who was on a trip to Cranbrook last week, returned on Sunday, accompanied by Mr. Whiteside, making the trip in a new Pontiac car, which they purchased early this month.

Fr. Cullinan, Roman Catholic priest of Cranbrook, was here on Saturday when mass was celebrated in the schoolhouse.

Miss Rydard is spending a few days vacrtion with Cranbrook friends this week.

Harry Killens, of Cranbrook, who has been in charge of the yard engine while Mr. Neil was on holidays, returned home this week, accompanied by Mrs. Killens and family, who had also been resident here.

Mrs. Geo. Cam, jr., was guest of honor at a micellaneous shower on Saturday afternoon at the home of Mrs. Cam, sr,, when quite a number of friends gathered for an afternoon of sociability and to remember the bride with many useful gifts

Engineer W. Neil returned on Wednesday efter a two weeks' holiday which he spent at Calgary, Alberta, and Kingsgate. He is accompanied by his son and daughter in-law, Mr. and Mrs. P. R. Neil of Atikoka, Ontario, where the visitor is locomotive foreman on the Canadian National Railway.

GRAND THEATRE SATURDAY, AUG. 13

Rip 'em up, Richard!

Richard Dix in The Quarterback

KID GLOOM just wilts away when the Quarterback snaps out the peppy signals that start the action—and the laughs in this one. Just watch him lope around Joe Blue's end for a touchdown of joy and another entertainment record.

Alice Siding

Mrs. Plass of Sibbald, Alberta, is a visitor here this month with her mother, Mrs. Stace Smith.

This week will wind up the raspberry shipping for 1927, and growers are compelled to make the trip to town as the train quit making the Smith Crossing depot stop on Thursday last.

The trustees received word at the end of the week that E. Marriott, who had charge of Alice Siding school last term, will not be returning. He has been appointed to take the Grade 7 work in the consolidated school at Natal. It is a 12-room school and serves Michel, Natal and Hosmer. Parents will regret his not coming back as he gave the very best of satisfaction.

Monday was civic holiday here and amongst those who spent the day elsewhere were Messrs. Rose, Willis and Watcher, were at West Creston trying out the fishing and had great luck with the bass—although to hear the tales of the latter angler, particularly, their best luck seems to have been with big ones that got away.

Word is expected any day now as to when the rural mail delivery will start. In connection with reports residents will not be able to get mail at Creston postoffice if they have a rural mail box, the following extract from a letter from the postoffice department will make interesting reading:] "Rural mail delievery regulations provide that where the frequency of the service on a rural route is less than daily the postmaster is required to deliver mail matter to boxholders when called for at the postoffice on the days when the service is not performed."

Erickson

Mrs. D. A. Macdonald and children of Cranbrook arrived last week for the usual summer vacation with her parents, Mr. and Mrs. Geo. Cartwright.

G. P. Smith of Clyde, Alberta, is here this week looking after some pruning on his ranch, at present leased to C. P. Thomas.

Mr. and Mrs. Hobden and Bert Boffey left on Thursday last on a motor visit with friends at Calgary, Three Hills and Bowden, Alberta.

E. S. Cuming now brings his daily shipments of fruit in on a rebuilt Chevrolet truck, which he purchased at the Crisler garage.

Jim Dodds is making daily trips to Dr. Henderson at Creston with a rather badly burned right arm, which he encountered in an auto mishap at at the end of the week, in which the car he was driving had a close call from being burned up.

Miss Joan Kemp is going about with her rightarm in a sling. While cranking up the Ford on Sunday it backfired and her wrist is very badly sprained as a consequence.

R. J. Long is the latest at Erickson to take delivery of a new auto. It is a swagger looking Studebaker sedan with all the newest 1927 improvements.

The raspberry shipping is over for 1927 and while other points report a short crop the outgo of these from Erickson has been pretty well up to standard. Tomatoes began to move in some quantity at the first of the week.

The trustees are looking for a successor to Miss Walker, who had charge of Division 2 last term. Miss Ross, who taught at Creston last year, is amongst the applicants and is favored for the position.

Mrs. Geo. Cartwright has just been notified by the department at Victoria, of her appointment as judge in the ladies' sections of the 1927 fall fairs at Nelson Nakusp, Crawford Bay.

August Session Village Council

The electric light and power situation was to the fore at the August meeting of the village council Monday night, at which all the commissioners were present, with Chairman H. S. McCreath presiding.

The matter first came up in the correspondence, when the clerk read the tenders received for the supply of 30, 35 and 40-foot poles, all of which indicated that an expenditure of about $1400 will be required for pole line alone.

The chairman reported on a conference he had had that day with J. H. Dubois of the Standard Electric Company, Cranbrook, who had made a preliminrry survey of the Goat River Canyon, and assured that he could secure plenty of financiaf backing to develop the waterpower, provided satisfactory arrangements could be made to supply the village, and consent obtained from the authorities at Victora to erect a transmission system to serve all the tributary country.

Mr. McCreath had assured him that as the village had prior rights on the canyon power they were going to do business with the first person or corporation that made them a businesslike proposition and that it was up to Mr. Dubois and his associates to submit a concrete offer to the commissioners. The visitor had assured that he would return to Cranbrook at once, secure his engineer and at once make a more thorough surey and be prepared to talk business to the council within a week, probably.

Letters to the council were numerous and included prices on a dust control mixture for street use, offers from electrical firms to come in and submit sketches for the street lighting system, complaints of the poor shape of the sidewalk at points on Fourth street, and a request from the waterworks company that the grading the village is doing on Fifth street should be gone at with a view to not taking too much cover off the pipe line and thus rendering it liable to winter freeze.

Accounts for the month totalled about $250, a considerable part of which had been spent on repairs to the Mallandaine bridge, and the expenditure of another $50 was authorized in the annual contribution to Creston's fall fair.

Canyon City

The Ladies' Aid were favored with ideal weather for their ice cream social at Mrs. Knott's on Saturday evening, which attracted a large attendance and a satisfactory intake.

Alf. Nelson returned at the end of the week from prairie points where he had been on business for some time past.

The raspberry shipping season will wind up this week. The crop has been just a little below expectations.

Mr. Blaine of Nelson, water rights branch engineer, spent a couple of days here last week investigating applications of some ranchers who wish to get in on the water supply of Camp Run Creek.

Canyon has karvested its second crop of alfalfa. It was on the light side, but with an average mosture supply the next month a third cutting seems assured.

Myles Hurl, who is employed in a garage at Nanton, Alta., spent the weekend with his parents here. He states the crops in that section are just about the best Nanton has ever had.

Canyon got the tail end of the big rain of Saturday, with which there was a little hail, but not enough to do any damage.

Geo. Davie of the Argyll ranch is the first 1927 apple shipper. He had a few boxes of Yellow Transpearents moving east this week.

Mrs. Houle of Kimberley has returned home after a two weeks' visit with her parents, Mr. and Mrs. Jock McRobb.

Uncle Buzz is bored by visitors

FLIT spray clears your home of mosquitoes and flies. It also kills bed bugs, roaches, ants, and their eggs. Fatal to insects but harmless to mankind. Will not stain. Get Flit today.

Distributed in Canada by Fred J. Whitlow & Co., Limited, Toronto

FLIT

DESTROYS
Flies Mosquitoes Moths
Ants Bed Bugs Roaches

"The yellow can with the black band"

Canada's Next Stage Of Development

There are many countries with larger populations, greater accumulations of wealth, and much more highly developed in an industrial sense than Canada, but already this Dominion has achieved fifth place among the commercial nations of the world. Since the war, and more especially during the past few years, the trade of Canada has enormously expanded,—the percentage of growth far surpassing that of any other country.

It is a pertinent question to ask: Can Canada retain for itself the proud position already attained, and is it possible for this Dominion to move steadily forward from fifth place to fourth, to third, and ultimately to the very front rank?

Judged from the standpoint of its geographical position on the world's highway between Europe and the Orient, or judged by the extent and variety of its natural resources, whether of the field, the forest, the mine, the fisheries, and water-powers, the answer can be given by an emphatic affirmative. In all these respects, Canada does not occupy a secondary position to any country on earth.

Canada practically controls the world's supply of such essential commodities as nickel and asbestos. It is now, in its infancy, the world's greatest manufacturer of newsprint and the world's greatest exporter of wheat. It has steadily increased its gold output until now it ranks as the world's third largest producer.

Notwithstanding all these advantages, can Canada ever hope to challenge the position of Great Britain and the United States as the world's greatest commercial nations, and, if so, what is essential to achieve that result?

Not only in order to attain a still higher and stronger position, but to retain what has already been won, it is necessary that Canada should take certain advance steps. Up to the present time this country has been chiefly concerned with those domestic problems and internal affairs involved in the early settlement and development of the country from a raw territory into an organized state. Attention has been devoted to matters of transportation, to the first stages in the development of natural resources, to laying the essential foundations of any country. This pioneer stage is passing. Canada has found itself, and its future now depends upon the place it can make for itself among the nations in finance, in trade and commerce.

The development of our wealth of natural resources must be the basic foundation upon which to erect our future national structure. These resources constitute the Dominion's greatest economic asset, and their development should proceed along the most approved scientific lines in order that there may be a minimum of waste. It is not sufficient that we cut down forests and sell lumber and pulpwood, or that we dig nickel, or asbestos, or gold out of the ground. We must utilize these resources to their fullest extent in the building up of Canadian industry, and, in so doing, also utilize every possible by-product that can be extracted from them.

In Great Britain, the United States, Germany, huge sums are expended annually in scientific research and elaborately equipped laboratories are provided for the prosecution of such work. Great Britain last year expended $25,000,000 and the United States $50,000,000 on research. If Canada is to hold its own, and is to go forward to greater triumphs, it must now become equipped in like manner. The expenditure of a few million dollars may easily result in discoveries and improved methods which will yield tens and even hundreds of millions to the Dominion.

Canada is an up-to-date country, but in order to retain that reputation it must follow the most up-to-date methods all along the line. It is not sufficient that goods "made in Canada" or articles "produced in Canada" be good; they must be the very best the world can offer.

Coupled with the maintenance of scientific research, the utilization to the utmost of our own natural resources, and the production of nothing but the best, the industrial and commercial interests of Canada must be alert and unite in the adoption of the most wide-awake and effective selling methods, and create the organization essential to command the confidence of the importing world that all contracts entered into can and will be filled to the letter and on the minute called for.

The proposals which the Minister of Trade and Commerce will, it is understood, submit to Parliament at its next session to provide for important expansions of the activities of the National Research Council, as well as the practical suggestions he has brought with him from England along the line of improved selling and marketing methods, should receive the most earnest consideration of the Canadian people and their whole-hearted support.

Sunburn.

Mix Minard's with sweet oil or cream, and apply. Quick and permanent relief.

MINARD'S "KING OF PAIN" LINIMENT

W. N. U. 1692

Nature's Gentleman

"Thank you very much indeed!" beamed the well-dressed flapper in the bus as a workingman offered her his seat. "That was very kind of you."

The other blushed happily and gave a number of other males a hardy glare as he answered:

"Not at all, miss not at all. I know some men don't give up their seats unless it happens to be a pretty girl, but looks make no odds to me."

And everybody except the young girl smiled.

Supplying Milk For Chinese

Shanghai Company Purchases Cattle In British Columbia

Despite its political troubles and the menace of invading armies, the babies of Shanghai must have milk and British Columbia cows will supply it, as in the past.

For several years the Shanghai Dairy Company has been buying its stock in British Columbia and shipping it across the Pacific to join the big herds quartered in the pastures south of the foreign quarter. It is this company which supplies most of the dairy produce for the use of European families quartered in Shanghai.

G. T. Orchardson and Captain Grant, representatives of the Shanghai Dairy Company, are in British Columbia on another of their buying trips. They are at present in the Comox Valley purchasing dairy stock. They will buy several hundred head this year.

"Wars and revolutions are a nuisance, but there is nothing more insistent than a baby's demand for milk," said Orchardson. "We have got to meet the demand regardless of whatever else may happen."

A WEAK STOMACH

Can Be Strengthened Through the Use of Dr. Williams' Pink Pills

Wonderful is the process by which the chemistry of the body changes the food we eat into blood. And the whole of our well-being depends upon this being maintained day after day, year in and year out. Sometimes the process becomes faulty, and then food begins to poison the blood instead of feeding it. This is followed by all the pangs of indigestion, such as gas on the stomach, pains around the heart, often nausea after eating, and a dislike for all kinds of food.

The only way to overcome these troubles is to tone up the digestion so that you can assimilate all your food. To do this you have only to take Dr. Williams' Pink Pills. A short course of these pills will quickly tone up the stomach and banish indigestion. Here is a bit of convincing proof given by Mrs. Chas. Ladner, Ellerslie, P.E.I., who says: — "For some years I was a sufferer from stomach trouble. Everything I ate caused distress, sour stomach and belching. I could not eat meat or potatoes, and I grew weak and nervous. No medicine seemed to help me until I was persuaded to take Dr. Williams' Pink Pills, and these simply worked wonders. I took the pills faithfully for a couple of months by which time every symptom of the trouble disappeared, and there has not since been the slightest symptom of stomach trouble. No wonder I praise Dr. Williams' Pink Pills."

You can get these pills through any medicine dealer or by mail at 50 cents a box from The Dr. Williams' Medicine Co., Brockville, Ont.

Western Canada Dairy Convention

The Western Canada Dairy Convention, which includes all dairying interests in the four Western Provinces, will be held in the Hotel Saskatchewan, Regina, from February 7th to 10th next year. This Association will be hosts to both the interprovincial gathering and the annual provincial dairy convention of Saskatchewan.

Miller's Worm Powders are a pleasant medicine for worm-infested children, and they will take it without objection. When directions are followed it will not injure the most delicate child, as there is nothing of an injurious nature in its composition. They will speedily rid a child of worms and restore the health of the little sufferers whose vitality has become impaired by the attacks of these internal pests.

Million Acres Irrigated

Irrigation is now being supplied to over a million acres of land in the west, according to the Department of the Interior, and surveys are being made of a number of additional projects which should bring the total up to 1¾ million acres.

Mothers Value this Oil. — Mothers who know how suddenly crop may seize their children and how necessary prompt action is in applying relief, always keep at hand a supply of Dr. Thomas' Eclectric Oil, because experience has taught them that this is an excellent preparation for the treatment of this ailment. And they are wise, for its various uses render it a valuable medicine.

Our deepest sympathy is with the man of few words who is married to a woman who does a continuous monologue stunt.

For corns and bunions use Minard's Liniment.

BAYER

Genuine ASPIRIN

Proved safe by millions and prescribed by physicians for

Colds	Headache	Neuritis	Lumbago
Pain	Neuralgia	Toothache	Rheumatism

DOES NOT AFFECT THE HEART

Safe — Accept only "Bayer" package which contains proven directions.

Handy "Bayer" boxes of 12 tablets
Also bottles of 24 and 100—Druggists.

Aspirin is the trade mark (registered in Canada) of Bayer Manufacture of Monoaceticacidester of Salicylicacid (Acetyl Salicylic Acid, "A. S. A."). While it is well known that Aspirin means Bayer manufacture, to assist the public against imitations, the Tablets of Bayer Company will be stamped with their general trade mark, the "Bayer Cross."

Radio Entertainers Well Paid

Some Get Hundred Dollars a Minute For Good Music

Does it pay to entertain radio fans? Here are a few figures dug up by the New York dramatic weekly, "Variety":

Toscanini, the Italian composer, who will direct the New York Philharmonic Orchestra on the air, will get $1,500 for each concert.

Some hours, like the Maxwell, Eveready and Atwater Kent, are said to pay as high as $100 a minute for a quarter hour of good music. The Ipana Troubadours and Ishman Jones Orchestra will play together at Atlantic City, for half a month, for $12,000.

Each member of the Eveready Revelers gets $200 for each hour he's on the air.

Minard's Liniment for scaly scalp.

Decrease In Butter Output

Saskatchewan creameries manufactured 1,661,687 pounds of butter in May. This is a considerable decrease compared with the output for the same month a year ago. The falling off is attributed to the cool weather which prevailed during the period.

Sometimes money talks, but more often it stops talk.

Bravery That Counts

Doctor Going To Africa To Hunt Cure For Sleeping Sickness

A really sporting expedition is that which Dr. Arthur Torrance will make next autumn to Central Africa. Most African hunters go after lions or elephants. There is much danger — to the lions and elephants. With the present type of expanding bullets which blow a hole the size of a man's head in the quarry's body, there is very little danger to the hunter.

Doctor Torrance's hunt will be for something really dangerous. He is going to study the tsetse fly, hoping to find a cure for the sleeping sickness its bite causes.

Many doctors have sacrificed their lives in the study of this plague. May the brave Doctor Torrance not be added to the roll.

Asthma Can be Cured. Its suffering is as needless as it is terrible to endure. After its many years of relief of the most stubborn cases no sufferer can doubt the perfect effectiveness of Dr. J. D. Kellogg's Asthma Remedy. Comfort of body and peace of mind return with its use and nights of sound sleep come back for good. Ask your druggist; he can supply you.

Real glory springs from the silent conquest of ourselves; and without that, the conqueror is naught but the veriest slave.

ALL 'ROUND BETTER THRESHING WITH THE

WATERLOO Steel "CHAMPION"

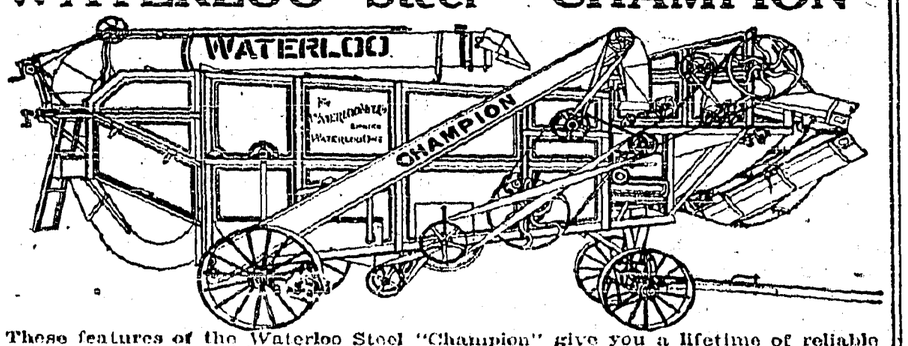

These features of the Waterloo Steel "Champion" give you a lifetime of reliable service. Your threshing will be quicker, easier and better: Strongest frame made in any thresher. Hyatt roller bearings, Alemite lubrication system, improved construction in every part from feeder to blower. The Waterloo Steel "Champion" is Canada's finest and strongest thresher.

Seven sizes: 22x36; 24x36; 24x42; 28x48; 30x52; 36x56; 40x62.

Big free illustrated catalog on request

WATERLOO HEIDER and EAGLE TRACTORS do Heavy or Light Work Efficiently and Economically

REBUILT MACHINES AT GREATLY REDUCED PRICES

THE WATERLOO MANUFACTURING CO., LIMITED

Oldest Thresher Manufacturers in Canada

PORTAGE LA PRAIRIE REGINA SASKATOON CALGARY

ANNOUNCING THE

CANADIAN NATIONAL RAILWAYS

FARMERS' MARKETING TOUR

CANADA'S FIRST FARMERS' TOUR TO THE OLD LAND

A FULL MONTH IN GREAT BRITAIN AND DENMARK

$500.00 Total Cost From Halifax

VISITS TO BIG MARKET CENTRES And Famous Stock Farms

A unique opportunity for Canadian Farmers to Study Old Country Methods of Marketing and Agriculture.

FULL PROVISION FOR SIGHT-SEEING

LEAVES HALIFAX JANUARY 8, 1928

Address Enquiries to

Canadian National Railways

W. J. Black, Director of Colonization and Agriculture, Montreal, or any C. N. R. Agent

BETTER SPIRIT NOW PERVADES NAVAL PARLEY

London.—Hope that the tangle arising out of the Geneva naval conference will soon be unravelled is growing in official circles in the British capital. This is due largely to the statement made in the House of Commons by Sir Austen Chamberlain, Secretary for Foreign Affairs, outlining anew the whole British attitude toward the parleys and containing the declaration:

"There need be no difficulty in arriving at a temporary arrangement about the immediate future of cruiser building."

It was this question upon which the negotiations stalled. Sir Austen appeared in Parliament soon after Rt. Hon. W. C. Bridgeman, First Lord of the Admiralty, and Viscount Cecil, the chief British delegates to the naval conference started back for Geneva to re-open the discussions with the United States and Japanese delegates. The purpose of the Foreign Secretary's statement was to put the full weight of the British Government behind the proposals the delegates will make.

A second reason for the statement was to remove the misunderstanding which the British Government believes exists in the minds of many Americans regarding the British aims at Geneva. Although the statement was made at Westminster, and the United States was not mentioned, it was nevertheless admittedly intended for the unseen audience of the people of the United States.

The Foreign Minister informed the Commons that the British Government had even been charged with a desire to destroy the principle of sea power equality as between Great Britain and the United States, established at the Washington conference, and he added emphatically:

"There is no foundation for such suspicion."

He re-pledged the British Government to complete agreement with the two-fold purpose of the Geneva meeting as outlined in President Coolidge's invitation—reduction of naval expenditures, while maintaining national security.

Preparing For Flight

British Aviators Will Compete For Prize Of £5,000

Dublin.—Col. F. F. Michin, of the British Imperial Airways, and Leslie Hamilton, British air taxi owner, who are in the midst of active preparations for a trans-Atlantic flight, flew from Dublin to Clifden, Galway, to pick out a definite point for their hop off. They hope to leave about the middle of August in a Fokker monoplane.

The latest statement of the flyers' plans show that their first objective will be Ottawa, whence they will fly to London, Ont., and thence back to London, Eng., their desire being to win the £5,000 offered for that feat.

Receive Humane Medals

Hamilton, Ont.—Two westerners have been awarded bronze medals for heroism by the Royal Humane Association, according to an announcement made here. They are Laddie Jason, 14 years of age, Moose Jaw, who rescued two girls from drowning and who, a week before, had rescued a chum from a similar fate and Harvey Capman, for the rescue from drowning of Enid Price at Nanaimo, B.C.

Noted Artist Dead

London. — Solomon Joseph Solomon, noted British artist who called attention to the need of camouflage in modern warfare and initiated it in the British army at the outbreak of the world war, died in London, July 27. He was born here 67 years ago. Among his many works are the decorations in the Royal Exchange and the House of Parliament.

Take Course In French

Quebec, Que.—Eighty women teachers of French, and ten or twelve men, are taking advantage of the new course in Oral French which is being held, for the first time, this year in the Sillery Academy, Quebec City. Department of Education.

Manitoba Wheat Pool

Fourth Annual Meeting Is Held At Brandon

Brandon.—The fourth annual meeting of the Manitoba Co-operative Wheat Producers Ltd., was opened in the city hall. Approximately 330 delegates and thirty-two visitors are registered, making this the largest meeting ever held by the pool.

The membership in the wheat and coarse grain pools July 15 was 18,758. A drive has commenced for renewals of the contracts that will expire in 1928, and while only a small territory has been canvassed, practically all the old members have again conrtacted as well as 520 new members.

For the 1925-26 crop the Pool operated 8 elevators. This year 30 were in operation and next year about 60 will be run by the Pool. In 1925-26, every unit showed a surplus varying from 1.09 cents to 6.75 cents a bushel; 1926-27 figures are not yet available.

The central selling agency which is the selling body for the three western pools, reports 28 agencies established in 15 different countries, and at present is considering the opening of a London office. The agency, the report states, has made its own market and sells nearly 80 per cent. of its grain outside the ordinary channels.

An Ontario pool has just been organized, with about 8,000 members, and will also sell through the Central Agency.

Wants Land For Air Field

Detroit Airplane Company Asks Newfoundland To Grant Tract

St. Johns, Nfd.—The Newfoundland government has been requested to grant a tract of public land near Harbor Grace on the North side of Conception Bay, for purposes of trans-Atlantic aviation.

Fred. Koehler of Detroit, representing the Stinson Aeroplane Company, petitioned the government to grant a piece of land near Harbor Grace to be used for two flying fields. On each site would be established a runway 300 feet wide and 4,000 feet long.

The fields, Koehler said, would be used primarily by the Waco Air Service Company of Detroit, which is sponsoring an attempt to fly around the world in 15 days.

Afterward, Koehler said, the flyers could alight on their East bound journey and also hop off for Europe. The fields would be used in all trans-Atlantic flights in either direction.

The government was considering the application.

Decrease In Value Of Creamery Butter

Although Canada's 1926 Production Higher Than Previous Year

Ottawa.—An important series of reports have been released by the Dominion bureau of statistics, based on statistics showing production in a number of Canadian industries during 1926.

Canada's production of creamery butter in 1926 amounted to 178,156,375 pounds valued at $62,025,049, an increase in quantity compared with the preceding year, of 8,661,408 pounds, but a decrease in value of $983,048.

Prince Edward Island, Ontario, Manitoba and Saskatchewan record slight increases in production, while the other provinces show decreases.

Gypsum production in Canada advanced to a new high mark in 1926. The total production for the year was 883,728 tons worth $2,770,813 against 740,323 tons at $2,389,891 produced in 1925.

Immigrants As Harvesters

Brandon, Man.—It is believed that the settlement of immigrants in this district this year will greatly assist in harvest operations. At the employment bureau here it was stated that Brandon's need this year for the harvest is 2,000 additional men. This is 500 lower than a year ago, but the coming of many immigrants helped solve the situation considerably.

Retail Merchants Association

Saint John, N.B.—J. T. Crowder, Toronto, and Vancouver, president of the Canadian Fair Trade League, was elected president of the Dominion Board of the Retail Merchants Association of Canada here. Regina was selected for the Dominion convention of the board for 1928.

SOVIET ACTIVITY INTOLERABLE TO FRENCH PEOPLE

Paris.—Jean Herbette, French ambassador at Moscow, who recently spent two weeks in Paris, returned to his post bearing instructions that the Soviet government be informed that communist propaganda in France is becoming intolerable to French public opinion, it was learned here.

Although the French foreign office says that M. Herbette was not instructed to make official representations involving both governments in an exchange of notes, official circles are certain that he was to make the Soviet government cognizant in an informal and unofficial manner of the sentiment of the French people and government.

While in Paris the French ambassador to Moscow had conferences with President Doumergue, Premier Poincare and Foreign Minister Briand and also discussed the Russian propaganda situation with prominent personalities of the press, commercial, industrial and banking worlds.

He is said to have left Paris with the personal conviction as well as official advice that France is tired of what it believes to be a connection between the Communist movement in France and the diplomatic mission of Soviet Russia in Paris. He is reported to have informed Foreign Minister Tchitcherin quite plainly that if the Soviet Government entertains hope of coming to an agreement with France on the lines of trade, commerce and industry, the Soviet embassy at Paris must put a stop to its alleged activities here.

To Stage Grand Rally

Conservatives Preparing For Big Convention At Winnipeg

Ottawa. — Manitoba Conservatives are preparing for the Conservative convention to be held in Winnipeg, October 11. A manager is being appointed to carry out a full detailed program, according to advice received at opposition headquarters from General A. D. McRae, M.P., chairman of the national committee organizing for the meeting. Several thousand people from the prairie provinces alone will attend the convention, in addition to the official delegates, states General McRae. Arrangements are being made in the convention hall to accommodate 7,000 people.

Want Tariff Increased

Ottawa. — Application has been made to the United States tariff board for an increase of two cents per pound on the maple sugar duty.

London Paper Fears Clash Of Popularity

"Truth" Afraid Canada Cannot Avoid Showing Preference For Either Prince Or Premier

London.—Truth, society and financial weekly, in a recent issue, says whoever planned the joint tour of the Prince of Wales, Prince George, and Premier and Mrs. Baldwin to Canada must be singularly lacking in imagination.

"The Prince of Wales is not the Sovereign and Mr. Baldwin is not a Pitt." Truth says, "but it is tactless to say the least about it, to run the risk of a clash of popularity and unsought rivalry between the Heir Apparent and the Prime Minister of Great Britain. How are the Canadians so to divide their hospitality as to betray no sign of preferring the Prince to the Prime Minister or vice-versa?"

Truth proceeds to declare that in its opinion the tour is a mistake because of the state of Premier Baldwin's health.

"Mr. Baldwin is going to take a 'busy man's holiday' by visiting a country where, in addition to long railway journeys and exhausting public meals, he will be expected to make the most difficult kind of speeches about nothing in particular at every place he visits."

Estimate Number Of Harvesters Required

Approximately 31,000 Will Be needed For Western Canada

Winnipeg. — Approximately 31,000 harvesters from Eastern Canada and the Pacific coast will be required by Western Canada to garner this year's crop.

This estimate was arrived at at a meeting here of representatives of the railways, the labor bureaus of the three prairie provinces and the government employment services. The first call for harvest help last year was for 58,000 men.

The distribution of imported harvest workers will be 20,000 to Saskatchewan, 8,000 to Alberta and 3,000 to Manitoba.

The first harvest special train will start moving from British Columbia to the prairies about the middle of August and the first from Eastern Canada about September 1.

Life Is Threatened

Dublin.—Eamon de Valera, following the assassination of Vice-President Kevin O'Higgins, received numerous threatening letters and the Irish Free State authorities have placed him under police protection it was learned here. A plain clothes man accompanies the Republican leader everywhere. Other Republican leaders also received threatening letters.

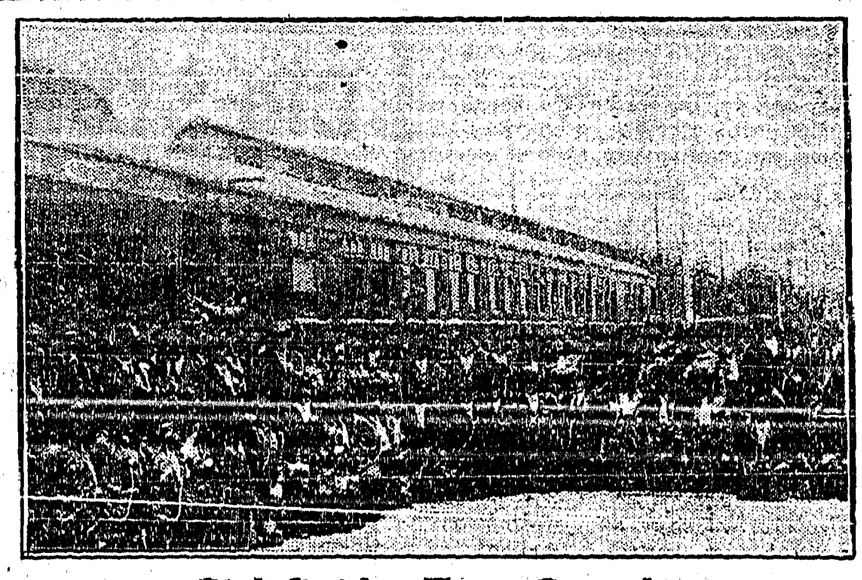

Girl Guides Tour Canada

Over 100 Girl Guides from the eastern provinces and three prominent English guiders, entrained from North Toronto station recently on a special Canadian Pacific train for a tour through the western part of Canada, particularly the Canadian Rockies where the party will make camp at Banff and other famous mountain resorts.

This adventure in the mountains has been uppermost in the minds of the Guides for many months. The feature of their tour will be camps set up at various points in the Rockies, the first at Penticton and then at Kelowna in the Okanagan Valley. From there their schedule calls for attendance at the Dominion Jubilee Camp at Victoria. The girls' eastward journey will be a succession of mountain camps when they will pitch their tents as they have done for the past six years in many parts of Ontario. The longest stay will be at Banff, where they will get a real taste of out-door life. During the entire camping stops the girls will adhere strictly to camp rules, up at six and lights out at 10.

Their journey across Canada will bring them into contact with numerous western Troops who have arranged to entertain the eastern party in the principal cities enroute.

WORLD POULTRY CONFERENCE IS WELL ATTENDED

Ottawa.—With forty-two countries officially represented, the third world's poultry congress was opened here.

Nearly five thousand people including delegates and members from five continents, were present when Hon. W. R. Motherwell, minister of agriculture for Canada, initiated proceedings. Some forty-two states of the American Union were represented, while all provinces in the Dominion had delegates on hand.

On behalf of the British Empire, His Excellency the Governor-General, Viscount Willingdon, extended a hearty welcome to all international and Canadian delegates. Premier W. L. Mackenzie King, for the Dominion of Canada, greeted the visitors, while Mayor John Balharrie, Ottawa, presented the key of the city to all members of the International Association of Poultry Investigators and Instructors. President Brown, Hon. William Phillips, United States minister to Canada; W. D. Wilton, Holland, and Prof. Don Castello, Spain, responded to the speeches of welcome.

At the conclusion of the formal opening, Viscount Willingdon was the guest of honor at a luncheon tendered by members of the congress.

Every inch of space in the auditorium was occupied when Hon. W. R. Motherwell, minister of agriculture, as honorary chairman, initiated the proceedings. On behalf of the British Empire, His Excellency the Governor-General, Viscount Willingdon, heartily welcomed the International and Canadian delegates.

Premier W. L. Mackenzie King greeted the visitors on behalf of the Canadian people and a civic welcome was then extended by Mayor John Balharrie, of Ottawa.

Edward Brown, of London, England, congress chairman, briefly responded to the welcome extended. For the delegates from some 42 states in the American Union, Hon. William Phillips, United States minister, expressed his deep appreciation for the efforts by the Canadian government towards the comfort and happiness of his compatriots, many of whom were visiting the Canadian capital for the first time.

Urge Sales Tax Cut

Resolution Adopted At Convention Of Retail Merchants Association

Saint John, N.B.—The Dominion Board of the Retail Merchants Association of Canada here adopted 20 resolutions. The most important of these asked further reduction in the sales tax, protesting against the reduction in parcel post rates, requested tax on mail order houses, based proportionally on the operating expenses of merchants in the municipality in which they are conducting.

It is urged that such a tax be paid to the government and distributed in proportion to the municipalities. The association pledged co-operation with other organizations with remedying of the price evil on nationally advertised goods and the abolition of the stamp or "nuisance tax."

Lindbergh Heavily Insured

New York.—"We" are insured for $150,000 during their tour of the nation. The premium on a policy on Col. Lindbergh's life with his mother as the beneficiary, was $598.25. Other policies written by four companies are: $15,000 on the Spirit of St. Louis, if destroyed by fire; $10,000 for property damage and $100,000 for public liability. Any aviator may now have his life insured for a special premium.

Automatic Radio For Ocean Boats

London.—All large ocean-going vessels will shortly be fitted with a new automatic wireless alarm apparatus. The apparatus which has been designed by the Marconi Company, will automatically pick up, discriminate, and then call attention to the fact that the vessel is within wireless range for sending out distress signals. This will relieve operators from the necessity of being always at their post.

THE CRESTON REVIEW

Issued every Friday at Creston, B.C. Subscription: $2.50 a year in advance. $3.00 to U.S. points.

C. F. HAYES, Editor and Owner.

CRESTON, B.C., FRIDAY, AUG. 12

A Tourist Park

About a month ago "Crestonite" favored with a letter pointing out the wisdow of establishing an auto tourist camp ground at Creston, even if only what might be termed the bare necessities of such a convenience were provided at its incep tion.

With characteristic indiffe ence Creston has made no move in the matter, but that some of our resid ents are losing considerable money by this inactivity may be gleaned from the records kept on this traffic at other points.

Figures are just to hand from Cranbrook, and the register at that tourist stopping place shows that for July 1162 cars carrying 4067 persons spent one or more nights in camp. In addition to this the Courier estimates that probably 40 per cent. more put up at the town hotels for a one or more night stay in the divisional city.

Just how many of these cars passed through Creston east or westbound and might have made an overnight stop here can only be guessed at, but presuming only 300 of the lot had favored us with a stop over their payments of camp fees and other expenditures would surely have brought the place at least $1000.00 of so called found money during July, which would have been entirely welcome for a starter.

And that Creston has attractions for these visitors even without a regulation campsite is indicated in the fact that on Saturday night an even dozen very attractive autos were parked over night at the fair grounds, the occupants tenting on the field and doing cooking with the water from the tap in the main building.

With the natural charm a fruit district has for prairie residents, plus the very fine bass fishing that obtains locally, and the best of hunting that will be available at September first, there is no reason why, with a camp ground and the excellent line of publicity Creston gets when occasion offers, this place should have any trouble in creating a tourist trade that would warrant the financial expenditure necessary by the parties interested plus some consideration by the village commissioners.

Again, See the Crops

In connection with our last week's editorial, "See the Crops," considerable curiousity appears to have come to the surface as to whether the article was inspired by Creston Reclamation Company, Limited, and that the big news as to the start of dyking would more or less immediatley follow.

We regret very much that we are not yet in a position to give day and date concerning commencement of dyke construction, and we will be equally frank in stating that there was, at lerst, no company "inspiration" behind the article in question.

It was simply a case of playing off our own bat with every confidence that dyking is not very many weeks distant, and that any and all parties who are likely to be interested in the purchase of the local reclaimed acreage should take the present opportunity of seeing for themselves what these overflowed lands are equal to in the way of production and thereby be in a better position to intelligently decide upon purchasing when the Reclamation Company puts its first unit on the market—which will undoubtedly be some time before another crop is available for inspection.

And it will be good business for prospective buyers to fairly definitely decide just exactly how big a tract they will require at the initial purchase, because there is every indication that little trouble will be experienced in disposing of the land on the very attractive terms that will be offered.

Only this week the company got quite direct word of a party of overseas buyers whose agent is already here who will want not less than 100 acres ecach, and from constant communication with those interested in drainage projects on the Idaho side, as well as enquiries from points on the prairie as well as B.C., everything points to the land available in the first unit being none too ample for the demand.

Local ressdents are going to be given first chance on all the land they can reasonably be expected to pay for, but this preference will not be contined indefinitely, and it is for this reason we again advise, see the crops, and when opportunity is given buy to the limit of your financial capabilities, as no better investment will be available for many years, to come.

NEWS OF KOOTENAYS

Kaslo and Fernie are about the only two places that have this year claimed no mosquito nuisance.

The federal department of marine is present making a radio interference survey in the Okanagan. Five days were spent on the work at Vernon.

At Penticton some of the orchardists complain that the Jonathans are not sizing satisfactorily; that Deliciousshave had an unusally heavy drop.

According to the Courier the sale of hard liquor by the vendor in Cranbrook has fallen off 50 per cent. since the beer parlors opened early this year.

At Central school, Cranbrook, there are 96 pupils in sight for Grade 8, and the trustees will have to engage an extra teacher to handle the phenomenal enrollment.

The Free Press cannot understand why, with the town boasting two first class bakeshops, people in Fernie will insist on local storekeepers handing outside bread.

At Cranbrook the residents in the section known as "Across the Creek" are demanding that the council in future designate their residential section as Baker Heights.

The best possible proof that business conditions are sound at Kimberley is furnished by a Scotchman by the name of Keir, who has just opened an exclusively ladies' store.

It cost Mrs. Sheridan of Penticton $500 and costs because the magistrate refused to believe that she and oer friends had consumed $700 worth of hard liquor in sixty days.

E. S. Attwood of Grand Forks has invented and pateneted a potato sackholder. The contraption should be in some demand even in that section which has over 600 acses in potatoes

The Herald says the Associated Growers will take a carload of Penticton apples to both the British Empire Exhibition at Manchester and the Royal Winter Fair at Toronto this fall.

In addition to being the world's biggest lead and zinc producer, figures for last year also show that the Sullivan mine at Kimberley is the empire's biggest silver mine, with an output for twelve months of 4.5 million ounces.

Things are getting out of h nd altogether at Grand Forks. The last issue of the Gazette tells about a group of joy riding Doukhobors having a narrow escape from serious injury last Sunday when the auto in which they were driving crashed into the railing of a bridge.

Preserving Requirements

Granite **PRESERVING KETTLES** Aluminum

Ten, Twelve and Fourteen-Quart Sizes

COMPLETE STOCK OF SEALERS

PERFECT SEAL, GEM, MASONS—Regular and Wide Mouth

SIZES—Pints, Quarts and Half-Gallons

Dry Goods Groceries **S. A. SPEERS** Furniture Hardware

The Preserving and Pickling Season is again with us

We have in stock to meet your needs a large stock of Sealers which include

Kerr-Mason Wide Mouth—Pints, Quarts, Half-Gallons.
Perfect Seal and Improved Gem in above sizes.
White Rubbers for Perfect Seal and Gem Jars.
Economy and Schram Tops.
Mason-Kerr Lids for wide mouth or regular size.
Lids and Rings for all jars.

FOR PICKLING—Crosse & Blackwell Vinegar in bulk and all the necessary Spices.

CRESTON MERCANTILE COMPANY
LIMITED

BRITISH COLUMBIA

The Mineral Province of Western Canada

TO THE END OF DECEMBER, 1926

Has produced Minerals as follows: Placer Gold, $78,018,948; Lode Gold, $126,972,318, Silver, $80,787,003; Lead, $106,976,442; Copper $209,967,068; Zinc, $50,512,557; Coal and Coke, $264,699,133; Structural Materials and Miscellaneous Minerals, $50,175,407; making its mineral production to the end of 1925 show an

Aggregate Value of $988,108,470

Production for year ending December, 1926, $67,188,842

The Mining Laws of this Province are more liberal and the fees lower than those of any other Province in the Dominion, or any colony in the British Empire.

Mineral locations are granted to discoverers for nominal fees.

Absolute Titles are obtained by developing such properties, the security of which is guaranteed by Crown grants.

Full information, together with Mining Reports and Maps, may be obtained gratis by addressing—

THE HON. THE MINISTER OF MINES
VICTORIA, BRITISH COLUMBIA

N.B.—Practically all British Columbia Mineral Properties upon which development work has been done are described in some one of the Annual Reports of the Minister of Mines. Those considering mining investments should refer to such reports. They are available without charge on application to the Department o Mines, Victoria, B.C. Reports of the Geological Survey of Canada, Winch Building, Vancouver, are recommended as valuable sources of information.

Reports covering each of the Six Mideral Survey Districts are published separately, and are available on application.

Then and Now

for Economical Transportation

CHEVROLET

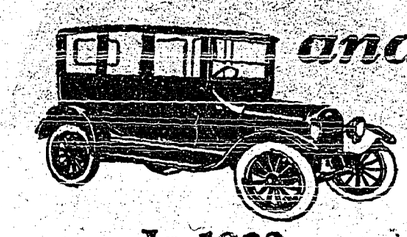

In 1920
this Chevrolet 2-door Sedan Cost
$1795.00

In 1927
this Chevrolet 2-door Sedan (Coach) Cost
$750.00

COMPARE the Chevrolet of seven years ago with the Chevrolet of today and realize how radically Chevrolet has revised all conceptions of motor car *value*.

In 1920, the Chevrolet illustrated here represented the highest standards of quality and value . . . at a price of $1795 (f.o.b. Oshawa) . . . over a *thousand dollars more* than you pay today for a Chevrolet that possesses style, luxury and refinement unthought-of in *any* car a few years ago.

In following its fundamental policy of constant improvement, Chevrolet has built up a production volume which places it first among all cars in the world. And Chevrolet has shared the savings of volume purchasing and production, with the public by reducing the prices of Chevrolet cars.

So, today, you get a Chevrolet with amazing QUALITY in its every detail at a fraction of the cost of a similar model Chevrolet of seven years ago.

C-228C

PRODUCT OF GENERAL MOTORS OF CANADA, LIMITED

HANSON GARAGE, - Cranbrook

The Most **Amazing Quality** *in Chevrolet History*

GASOLINE

at

Reduced Prices

Summer Gas— —35c. gal.
Ethyl Gas— — —40c. gal.
Lamp Gas— — —45c. gal.

TIRE PRICES REDUCED

PREMIER GARAGE
PALMER & MAXWELL
SERVICE ON ANYTHING OPERATED BY GASOLINE

Money Gives Confidence

Those who have money carry on their work in life with greater confidence. A Savings Account with this Bank if added to regularly even with small sums will soon give you the confidence that only the possession of money can give. There is a Savings Bank Department at every branch of this Bank.

IMPERIAL BANK
OF CANADA
CRESTON BRANCH,
C. W. ALLAN, Manager.

Printed Butter Wraps at The Review

Local and Personal

Purchases of new motors still continues, S. M. Watson this week taking delivery of a Chevrolet one-ton truck from the Premier garage. R. J. Long is the purchaser of a 1927 Studebaker coach.

The trustees remind that school opens on Tuesday, Sept. 6th, and would like all the beginnegs to be on hand on opening day. There will probably be no beginners class in February.

About ten memebrs of the senior section of the Girls' Mission Band of the Presbyterian Church went to Kuskanook on Wednesday for a week camping, and are in charge of Mrs. Henderson.

E. W. Ballantyne of Aberdeen, Scotland, arrived last week to take a position with Creston Drug & Book Store. He is a graduate of the Edinbury School of Pharmacy, and competent to take charge in Mr. Kelly's absence.

Saturday was the busiest day experienced with the tourist traffic. A dozen motorists spent the night in camp on the fair grounds. The thunderstorm that afternoon made them late for the Kuskanook boat connection.

The Putnam, Palmer & Staples, Limited, sawmill, east of town is expecting to commence the season's cut by the end of the week. The J. B. Winlaw mill at Wynndel finished operations for this season at the end of the week.

The ladies of Creston L.O.B.A. are having a popular price dance in the Parish Hall on Wednesday evening, Aug. 17th, the proceeds of which go to the Orange orphanage at Vancouver. Gentlemen 75 cents, ladies 50 cents, which includes supper.

After a few weeks' business tour of prairie points R. B. Staples spent a few days here at the weekend. He is so enthusiastic over the Alberta and Saskatachewan crop that he figures there will be little occasion for the export of B.C. apples this year.

The committee in charge of constructing the prize list for the 1927 fall fair are at work and will complete the job this week. Secretary F. H. Jackson has been unusually lucky in getting donations of flour for special prizes, having 750 pounds already donated.

T. H. Ireland arrived from Wycliffe at the end of the week and will be making quite an extended stay at home here, the Otis Staples sawmill operations at that point being at an end, Mr. Ireland has been plant superintendent with the firm for many years.

The Rodgers box factory is going strong on the make of apple boxes and crates this month, but orders already placed would indicate a crop slightly less than in 1926. About 150 strawberry crates were turned out at the first of the week, for the crop of Ever bearers on John Garfield ranch.

The Creston troop of Scouts is in camp this week at West Creston, with the tents pitched at Johnston's Point, on the Kootenay River. They are in charge of John Murrell, and the cookhouse staff consists of Misses Mary Murell, Nora Payne and Joan Hilton. They are inbebted to C. Blair and J. W. Hamilton for the loan of row boats which help out holidaying immensely.

Geo. Huscroft, a former well known and pioneer resident of the Valley, who about nine years ago disposed of his ranch on Goat River bottom to Jas. Davis, since when he has been living at Avon Park, Florida, is renewing acquaintances in the district at present is a guest of W. H. Crawford. Growing grapefruit and other tropical products appears to agree with him as he looks very much his oldtime self.

Word reaching friends of provincial police H. McLaren, who is on a holiday visit at the old home on Prince Edward Island, would indicate he is having an enjoyable and busy time amongst the spud eaters. In the provincial election in June "the island" voted against government control of the liquor business, and already Mac has had a number of invitations from Women's Institutes to give talks on this subject.

Sunday last was the busiest weekend Kuskanook has seen so far this season. About boat time at least 40 autos were parked at that point 25 of which belonged to picnic parties spending the day there. The crowd got quite a thrill when the forestry patrol seaplane made a landing near the wharf in order to utilize the telephone to notify the Creston forestry office of a fire the aviators had discovered on a trip along the hills on the west side of Creston and up Goat River beyond Kitchener.

A. A. Dennys, who is in charge of federal entomological work in East Kootenag again this season, was in town at the first of the week, leaving on Wednesday for Trail. He had with him about 40 lively specimens of the ascogaster carpocapsae, which had been shipped in from Washington in the larvae and hatched out here. These little bugs are to be used for reproducing many hundreds more of their sort which are to be used in fighting codling moth in the B.C. interior. He will turn them loose in a codling moth infested orchard near Trail where they will instinctively take up lodging in the egg of the codling moth which are now being laid and in the spring when nature incubates the codling moth egg it gives birth to a flock of the ascogasters, and next year's brood will not only furnish more for reproduction but also a supply to turn loose at the work of exterminating the codling moth itself.

NEWS OF KOOTENAYS

Another garage is being erected at Rossland.

The C.P.R. is building a new one-stall roundhouse at Kaslo.

261 autoists registered at the tourist park at Vernon during July.

Grand Forks district is having quite a steady sale of orchard properties this year.

Nakusp hospital had only eight patients in July. Their average stay was eleven days.

New potatoes on some of the Grand Forks farms are running over eight tons to the acre.

If 35 students can be secured the Garbutts, of Calgary, will open a business college in Cranbrook.

At Nakusp it costs $40 per pupil to educate scholars in the senior room of the public school.

At Cranbrook the labor bureau cannot secure enough men to fill the jobs that are available this month.

Grand Forks claims the biggest plot of certified seed potatoes in the province. It is 9½ acres, on the Sunnyside ranch.

Salmon Arm has coaxed away from Grand Forks Principal Murray of the high school, offering him a raise in pay of $400.

It will cost not less than $90,000 to build the proposed link of the north and south highway between Porthill and Copeland.

Fruit packing houses at Penticton are having a hard time keeping up with their orders this season, according to the Herald. 10

The Herald says the overgrowth of weeds and brush in the cemetery at Penticton makes the burying ground a disgrace to the town.

At Porthill the Bonners Ferry Grain & Milling Company is preparing to build a grain warehouse that will handle four carloads a day.

Penticton is now resigned to the fact that this year's apple crop will at least be 20 per cent. lighter than 1926 when 410,000 boxes were shipped.

Creston Dairy

R. A. COMFORT

Milk, Cream
Ice Cream
and Ice

TB. TESTED COWS

Everything sanitary. Visitors are welcome at any time.
Milking hours 5 to 6 p.m.

ICE delivered at 1c. pound

WATER NOTICE

TAKE NOTICE that the Municipality of the Village of Creston, whose address is Creston, B.C., will apply for a license to take and use 20 cubic feet per second of water out of Goat River, which flows southerly and drains into Kootenay River about five miles from the head of Kootenay Lake. The water will be diverted from the stream at a point about 100 yards north of the south boundary of Sublot 16 of Lot 812, Gp. 1, Kootenay District, and will be used for power purposes. This notice was posted on the ground on the 19th day of July, 1927. A copy of this notice and an application pursuant thereto and to the Water Act, 1914, will be filed in the office of the Water Recorder at Nelson, B.C. Objections to the application may be filed with the said Water Recorder, or with the Comptroller of Water Rights, Parliament Buildings, Victoria, B.C., within thirty days after the first appearance of this notice in a local newspaper. The date of the first publication of this notice is August 5th, 1927.

THE MUNICIPALITY OF THE VILLAGE OF CRESTON.
By FRANK H. JACKSON, Agent.

LAND REGISTRY ACT

Section 160

IN THE MATTER of Part of Block 10 of Lot 525 Plan 693 A to which part the Registrar has assigned the distinguishing letter "A," the said part being all that portion of said lot lying east of a line equally bisecting the north and south boundaries of said Block 10.

Proof having been filed in my office of the loss of Certificate of Title No. 17946-I to the above-mentioned lands in the name of Carl Olaf Quist, bearing date the 27th December, 1924, I HEREBY GIVE NOTICE of my intention at the expiration of one calendar month from the first publication hereof to issue to the said Carl Olaf Quist a provisional Certificate of Title in lieu of such lost Certificate. Any person having any information with reference to such lost Certificate of Title is requested to communicate with the undersigned.

Dated at the Land Registry Office, Nelson, B.C., this 15th day of July, 1927.

A. W. IDIENS,
Registrar of Titles.

Date of first publication July 29, 1927.

Light and Heavy

Shoes Made to Order

New Stock of Harness

Second Hand Store in connection

A. Mirabelli

Shoe and Harness Repairing

SYNOPSIS OF LAND ACT AMENDMENTS

PRE-EMPTIONS

Vacant, unreserved, surveyed Crown lands may be pre-empted by British subjects over 18 years of age, and by aliens on declaring intention to become British subjects, conditional upon residence, occupation, and improvement for agricultural purposes.

Full information concerning regulations regarding pre-emptions is given in Bulletin No. 1, Land Series, "How to Pre-empt Land," copies of which can be obtained free of charge by addressing the Department of Lands, Victoria, B.C., or to any Government Agent.

Records will be granted covering only land suitable for agricultural purposes, and which is not timberland, i.e., carrying over 5,000 board feet per acre west of the Coast Range and 8,000 feet per acre east of that Range.

Applications for pre-emptions are to be addressed to the Land Commissioner of the Land Recording Division, in which the land applied for is situated, and are made on printed forms, copies of which can be obtained from the Land Commissioner.

Pre-emptions must be occupied for five years and improvements made to value of $10 per acre, including clearing and cultivating at least five acres, before a Crown Grant can be received.

For more detailed information see the Bulletin "How to Pre-empt Land."

PURCHASE

Applications are received for purchase of vacant and unreserved Crown lands, not being timberland, for agricultural purposes; minimum price of first-class (arable) land is $5 per acre, and second-class (grazing) land $2.50 per acre. Further information regarding purchase or lease of Crown lands is given in Bulletin No. 10, Land Series, "Purchase and Lease of Crown Lands."

Mill, factory, or industrial sites on timber land, not exceeding 40 acres, may be purchased or leased, the conditions including payment of stumpage.

HOMESITE LEASES

Unsurveyed areas, not exceeding 20 acres, may be leased as homesites, conditional upon a dwelling being erected in the first year, title being obtainable after residence and improvement conditions are fulfilled and land has been surveyed.

LEASES

For grazing and industrial purposes areas not exceeding 640 acres may be leased by one person or a company.

GRAZING

Under the Grazing Act the Province is divided into grazing districts and the range administered under a Grazing Commissioner. Annual grazing permits are issued based on numbers ranged, priority being given to established owners. Stock-owners may form associations for range management. Free, or partially free, permits are available for settlers, campers and travellers, up to ten head.

"Swat the fly" with GILLETT'S LYE

A teaspoonful of Gillett's Lye sprinkled in the Garbage Can prevents flies breeding

Use Gillett's Lye for all Cleaning and Disinfecting

Costs little but always effective

WORLD HAPPENINGS BRIEFLY TOLD

Laden with the spoils of their many victories, the greater number of members of the Canadian Bisley team are returning to Canada.

Special despatches from Tomsk say that the Siberian authorities have placed a ten-year ban on sable hunting. Extinction of the animals shortly, if the present intensive slaughter is continued is feared.

His Majesty the King has conferred a knighthood of the Order of St. Michael and St. George upon Dr. W. F. Grenfell, known for his work among the sailors and fishermen of Newfoundland during the past 35 years.

Patrick Belton, who was elected as a Republican for Dublin county and a signer of the protest of Eamon De Valera against the oath to the king, took the oath and his seat in the Dail. There was no demonstration when he made his appearance.

Reports that stray buffalo from the herds moved north from Wainwright have been making trouble in the farming country around Fort Vermilion are to be investigated. Complaints have been made that some 15 animals of the first contingent have mixed with some cattle and destroyed crops near Vermilion.

The Post Office authorities are issuing a warning that all parcels addressed to Great Britain and other countries must be fully prepaid when dispatched from Canada, as postmasters are instructed to see that every effort is made to prevent the mailing of shortpaid parcels to places outside of Canada.

Coal production in Saskatchewan during the first six months of this year exceeded by 7,388 tons the output of the province for the same period of 1926. The official figure issued by the Provincial Labor Department is 194,578 tons. This mark was surpassed in January to July of 1925 bf nearly 9,300 tons.

Customer: I want to return this book I bought, "Stories for All Occasions."

Bookseller: What's the matter with it?

Customer: It's a fake! There's nothing there for a man to tell his wife when he gets home at 2 a.m.

Babies Cry For "Castoria"

Prepared Especially for Infants and Children of All Ages

Mother! Fletcher's Castoria has been in use for over 30 years as a pleasant, harmless substitute for Castor Oil, Paregoric, Teething Drops and Soothing Syrups. Contains no narcotics. Proven directions are on each package. Physicians everywhere recommend it.

The genuine bears signature of

Chas. H. Fletcher.

W N U 1692

Light Pierces Fogs

Rainbow Super-Beacon Light Can Penetrate Mists

Raymond R. Machlett, of New York, son of R. H. Machlett, one of the leading X-ray experts in America in the early stages of its development is demonstrating his rainbow super-beacon light, which penetrates fogs and makes possible airplane landings in bad weather.

The light, produced by devices invented by Mr. Machlett, has been exhibited at Hadley and other aviation fields.

"We have demonstrated that this light can be seen many miles away, perhaps fifty," said Mr. Machlett. "It is a form of electric illumination without a filament. It is a 'cold light,' or produced without appreciable heat, by passing an electric current through rarified neon gas. The color is an unusual orange red, of 10,000 candle power. On very favorable days one at Sandy Hook was seen fifteen miles.

Government agencies are manifesting interest in Mr. Machlett's process and the devices beside them. The Bureau of Standards made a favorable report on the light.

Cairn Unveiled

Where First Party Of Mounted Police Entered Edmonton Over Fifty Years Ago

Unveiling of the cairn in the grounds of Fort Saskatchewan Jail, which marks the site of the original buildings erected in October, 1874, by Col. W. D. Jarvis and 20 non-commissioned officers and men of the first party of Royal North West Mounted Police to enter the Edmonton district, was made recently by Major - General Greisbach, C.B., C.M.G., D.S.O., in the presence of a large gathering of old-time members of the famous force and citizens of the town.

Will Not Have Telephone

The Claims Division of the general government accounting office at Washington has 500 employees and not a single telephone. S. B. Tulloss, chief of the division, says its business is best transacted by correspondence, but his policy has drawn fire from many who criticize the slow methods employed.

To Meet At Moose Jaw

Advice has been received by the Moose Jaw Board of Trade that the Union of Saskatchewan Municipalities has decided to hold its 1928 annual convention in that city.

No earthly tax dodger need hope for a clear title to a mansion in the skies.

Winnipeg Newspaper Union Fashions

To Suit the Needs of the Small Boy

The small boy's suit for play wear may be both practical and manly when fashioned on the lines of the model pictured here, which is made of tan and navy striped duro. It has a round flat collar, and fastens in the centre front with buttons and buttonholes. The back is plain with a drop-seat, and the set-in sleeves may be long or short. The legs are loose at the knees, and an upper and lower patch pocket trims the front. No. 1319 is in sizes 2, 4 and 6 years. Size 4 requires 1⅞ yards 32-inch material, or 1⅝ yards 39-inch; short sleeves require ⅛ yard less. Price 20 cents.

Home sewing brings nice clothes within the reach of all, and to follow the mode is delightful when it can be done so easily and economically, by following the styles pictured in our new Fashion Book. A chart accompanying each pattern shows the material as it appears when cut out. Every detail is explained so that the inexperienced sewer can make without difficulty an attractive dress. Price of the book 10 cents the copy.

How To Order Patterns

Address—Winnipeg Newspaper Union, 175 McDermot Ave., Winnipeg

Pattern No..... Size.....

.....

.....

Name .....

Town .....

"She's a finished vocalist, don't you think so?"

"I'm afraid not. They're calling her out again."

Good advice is well enough in its way, but a hungry man can't make a satisfactory meal on it.

SUNDAY SCHOOL LESSON

AUGUST 7

DAVID SPARES SAUL

Golden Text: Be not overcome of evil, but overcome evil with good. — Romans 12.21.

Lesson: 1 Samuel 26.

Devotional Reading: Romans 8.31-39.

Explanations and Comments

I. Saul Seeks David's Life, verses 1-4.—David had taken refuge in the Wilderness of Ziph, and Saul pursued him with three thousand men. Through spies David learned of his coming.

II. David Spares Saul's Life, verses 5-12. David came upon the place where Saul was encamped, and found Saul asleep surrounded by his followers within a barricade made by encircling wagons. David returned to his own men and asked, "Who will go down with me to Saul?" The proposed exploit must have appealed to all of them. Abishai, the son of David's sister, returned with David. They found the king still sleeping within the barricade of wagons, with his spear, the symbol of royal authority stuck in the ground at his head. "God hath delivered up thine enemy into thy hand this day," said Abishai to David, as he begged permission to kill Saul with his own sword. But David forbade. "Who can put forth his hand against Jehovah's anointed and be guiltless?" he asked. There was a sacredness attached to Saul's office, and though David could not honor the man, he could honor the king.

"We honor in our soldiers, not their worth as individuals, but the patriotic valor with which they fulfil their duty; should we not honor in our rulers, whatever their individual worthiness, the offices they represent?"

With a solemn oath, "as Jehovah liveth," David declared that God would carry out his own purpose; Saul should meet his death as God willed, not as he, David, willed; Saul would die by a sudden stroke, or meet his death in battle (as he eventually did; God forbid that he should kill him. "It will be remembered that in the play of Macbeth, Macbeth starts upon his tragic career when the witches suggest to him that he is to be king. In the play the witches stand for supernatural forces. Macbeth can see no way of fulfilling the destiny predicted for him except through violence. The story of David is even profounder in its moral significance than the story of Macbeth. From a source which stood to the Israelites as supernatural, David, too, learned that he was to be king but his spirit was large enough to turn away from the course which to one of the Macbeth type would have seemed the sure road to the fulfilment of destiny."—Bishop McConnell.

Taking the spear which was at the king's head, and the cruse of water as proofs of their visit, the two departed, and no one knew of their coming.

Factory Doctor:—There's nothing wrong with you but laziness.

Tired Hand: Wot's the Latin for that, sir, so's I can tell the foreman?

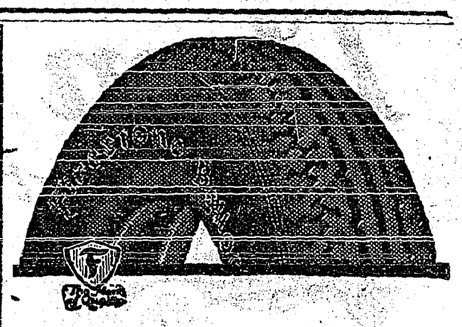

Things Worth Knowing About Firestone Gum-Dipped Tires

Firestone pioneered, developed, tested and placed on the market the Balloon Gum-Dipped Tire—the genuine FULL-SIZED Balloon Tire.

With but half the usual air pressure, these tires are very soft and yielding. They absorb the holes, ruts and bumps in the road. They cushion the car and and passengers from shocks and vibration.

Firestone Gum-Dipping—by which each fibre and strand of cord in the tire is impregnated and coated with pure gum—adds the extraordinary strength and flexibility which makes the Balloon construction practical.

Firestone Dealers are kept up-to-date on tire development and service—continually progressing and improving their ability to serve you better and save your money. See the nearest Firestone Dealer and let him handle your requirements.

FIRESTONE TIRE & RUBBER CO. OF CANADA LIMITED
Hamilton, Ontario

MOST MILES PER DOLLAR

Firestone

Firestone Builds the Only Gum-Dipped Tires

SALESMAN WANTED to sell hardy tested stock of "Canada's Greatest Nurseries" (Established 90 years). New and special lines, including varieties recommended by the Western Experimental Stations. Highest commissions, exclusive territory, handsome free outfit. Start now. Stone & Wellington, Toronto, Ontario.

Grain Exchange Radio Station

Built At Yorkton For Distribution Of Market Prices

Radio Station "C.J.G.X." which is being built at Yorkton, Sask., by the Winnipeg Grain Exchange, for distribution of market prices and reports, is now nearing completion. The station building and steel towers have been finished and a studio furnished in the Collacott Block. Engineers of the Canadian Marconi Company are now at Yorkton installing the broadcasting equipment and it is expected that the station will be in operation some time during the second week of August.

With the establishment of this broadcasting station, the Winnipeg Grain Exchange will inaugurate a service of disseminating market prices and information direct to the farmers, in a more efficient way than has heretofore been done in the West. It is understood that in addition to the closing market prices of the day, the opening of the market and mid-session prices will be broadcast as well. The station will also provide musical programmes and other classes of entertainment at regular times on week nights, details of which will be announced later.

Complete in itself, Mother Graves' Worm Exterminator does not require the assistance of any other medicine to make it effective. It does not fail to do its work.

Has Innate Terror Of Water

Had Noah's Ark sunk a hundred feet before it scraped bottom, man alone of all the animal passengers would have had to exercise an acquired skill to reach shore and safety.

For man alone is incapable until he fights off his innate terror of the water and learns to swim.

Every person drowned through inability to swim is a victim of indifference. The parents, with half an opportunity who do not teach their boys and girls to swim are inviting destruction of the most precious fruit of their living.

Paring a corn is both risky and ineffective. It is much better to use Holloway's Corn Remover and eradicate them entirely.

Neighbor: Why do you whip your little boy? It was the cat that upset the vase of flowers.

Parent: I can't beat the cat. I belong to the S.P.C.A.

CANADIAN FARMERS TO VISIT DENMARK

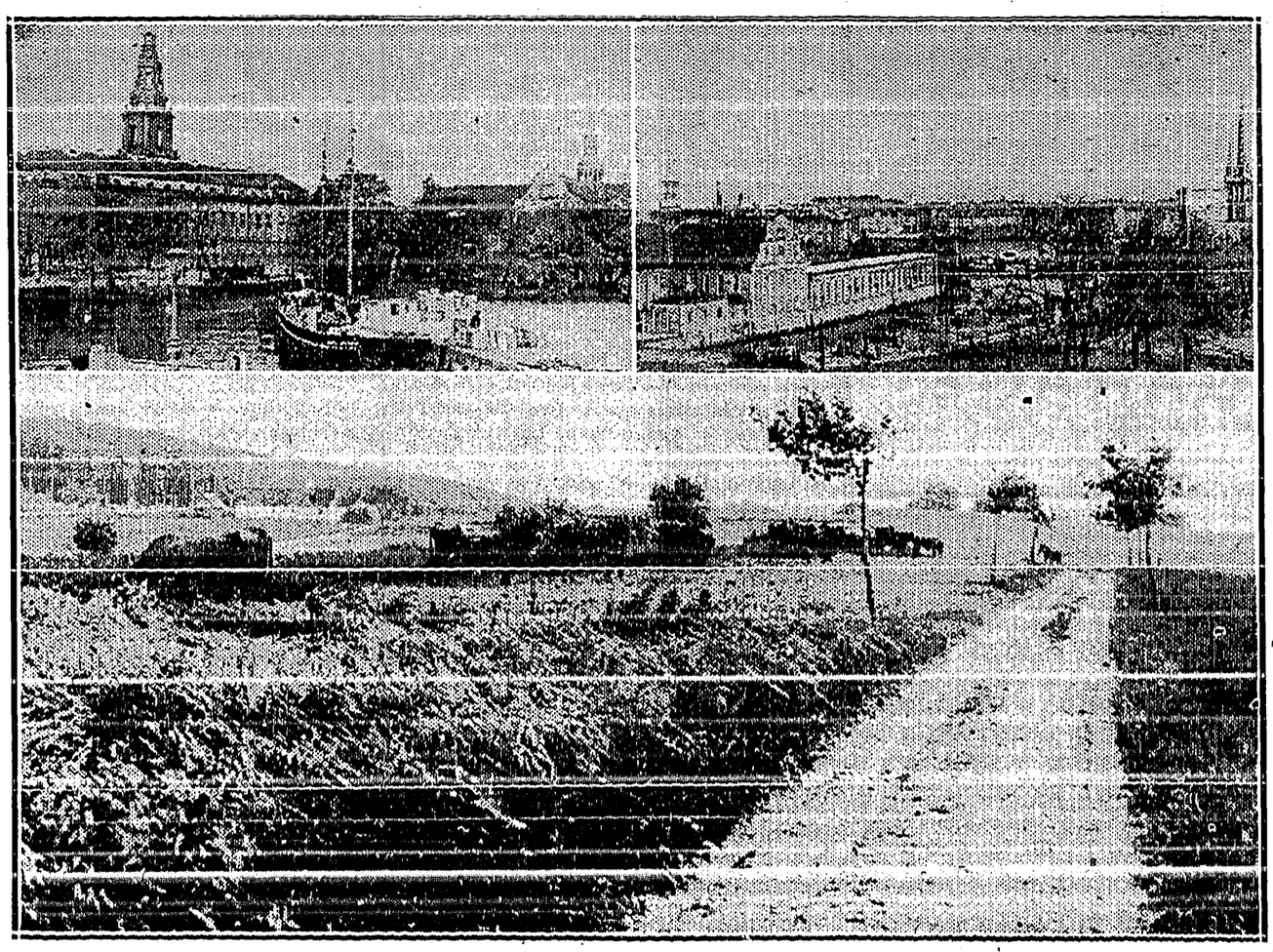

Canada's first farmers' tour to the Old Land now being organized by the department of agriculture of the Canadian National Railways, is to go overseas January next. In addition to a tour of England and Scotland for a study of agriculture and marketing there, the farmers party will also visit Denmark, for a special study of co-operative marketing in the land of its birth.

The pictures above show scenes in Copenhagen, Denmark's capital, where the farmers will spend a day or two in sight seeing, and also shows a typical Danish rural scene. During the visit to Denmark the farmers will see the famous people's high schools, and also the co-operative bacon factories.

PAINTED FIRES

BY NELLIE L. McCLUNG

COPYRIGHT, CANADA, 1925

CHCAPTER V.—Continued

The girls agreed, and so it came about that Helmi Milander got her first invitation to a party. She was in the basement, cleaning out Miss Abbie's fruit cellar, when the invitation came. Two girls both dressed in the pleated skirt and middy she so much admired, stood at the back door asking to see her. Lucy Powers was the speaker, and the invitation was properly given. The only difficulty was in the fact that Helmi did not understand. Miss Abbie received the invitation and undertook to see that Helmi was present.

The basement of Young Methodist Church is the ordinary church basement, reached by a stairway that is worn slivery and gray by the passing of many feet, but to Helmi that September evening when two girls came for her and took her arm to conduct her thither it was a palace of enchantment.

They proceeded at once to the tower room, where small parties were held, and here, due to the decorating committee, opened a scene of loveliness that made Helmi catch her breath. Autumn leaves made of tissue paper ran in festoons from the electric fixtures over the table to each corner of the room. These were the Autumn decorations made by the girls at one of their meetings, and would later be replaced by the Hallowe'en yellow and black cats, witches and pumpkins. A stone crock filled with crimson and purple asters stood in the middle of the table, and from it there went out to each plate ropes of smilax from Lucy Powers' father's greenhouse. A broad band of Autumn leaf crepe paper ran down the middle of the table, and at Helmi's plate was a hand-painted card with the Beaver and Maple Leaf. On it was printed "Welcome to Canada." The streamers of Autumn leaves above the table made it easy for Helmi with her quick imagination to believe the table was spread in some sunlit glade under the golden and crimson foliage which in a frolicksome velvety wind, might come falling gently down.

The table sparkled with color—salads, ornamented with white and yellow daises (hard boiled eggs); red flowers and green leaves (petals of beets and leaves of lettuce); platters of cold meat edged with nasturtium leaves, with velvety red blossoms peeping through, and jellies, amber and yellow, showing geometric designs of oranges and bananas securely and mysteriously suspended.

The crowning glory of the table—positive proof that it was a real party—was the high sherbet glass filled with iced orange juice, white grapes and grapefruit, with a red cherry on top riding at anchor! One at each plate!

Helmi breathed ecstatically as she gazed. Her cup of happiness was full. In addition to the gaiety around her, she had the exquisite rapture of knowing she was suitably dressed. The very day the invitation came Miss Abbie had taken her down town and bought her a pleated skirt, a middy and a red tie. She was dressed just like the others.

Helmi wondered if this is what Heaven would be like. She had some vague ideas on the subject of heaven which had come to her in her busy, crowded life as a child. She believed that is Heaven one's boots would always be new and squeaky; that one would sleep alone, and that one would always feel stylish.

Helmi felt very solemn about coming to the church to eat. It was queer to be asked to have supper at God's house. To Helmi, God was a terrible person, whom people only thought of when some one died, or in thunderstorms, floods, famine or sickness. The God she knew was not concerned about suppers or good times. He looked down with terrible burning eyes, seeing everything from His white throne in the sky, and could wither bad people with one scorching blast. Helmi new that, for was not Peter Saari found blackened and dead beside his plow, though his horses were not touched, just because he had cheated the storekeeper? And it was a wonder He did not smite Peter's wife and children, too, because they cried so, Peter had been kind to them. Helmi had always thought God had been pretty quick and hard on Peter; but people must not say what they think when it is about God.

And now here she was in God's house for supper, and around her were fifteen girls of her own age, all making her welcome, and everyone as happy as if they weren't at church at all. And they sang some words at first to welcome her, that had her name in them, and they looked at her when they sang:

"How do you do, Helmi, girl, how do you do?
Is there anything that we can do for you?
We are glad you've come to stay
In this land of work and play,
And we welcome you today,
Helmi, girl!"

Miss Rodgers talked a little then, and the girls all put their heads down, and Helmi knew it was a prayer, and she had queer prickles all over her. Then they began to eat, and by watching the other girls Helmi managed very well. After the fruit cocktail with the cherry (and Helmi's had both a red and green cherry in it), there came scalloped potatoes in a lovely glass dish, and a glass cover, too, with an acorn handle; and cold pork and beef, and pickles, and fresh biscuits that Lucy Powers had made herself at school. Lucy managed to get this over to Helmi through the medium of her meagre English, supplemented by signs. And for dessert there was ice cream, both pink and white, with nuts and cake and cocoa.

And the dishes were beautiful, with green ropes and pink roses, and somehow it seemed to bring God nearer than anything to know He liked pink roses on His dishes. They must have a nice God in Canada!

When the supper was over the girls all stood up and sang with hands clasped. Helmi stood between Lucy and Hattie. The music was strange, the words unintelligible, but the hand-clasp was warm and friendly. Helmi understood it and thrilled with a great new passion. In God's house she had been a guest and had found friends.

The leader presented her with a little Testament and a Blue and Gold Book which had her name in it, right on the front page. Lucy showed her some words and said them to her over and over again, and although Helmi did not know what they meant, she learned to say them, and because these words were vibrant with youth and hope and eager aspirations they fired her young heart with a great desire to live proudly and serve humbly. She belonged now, she had her own gang. She wanted to do something for God to show her love for Him, for her new country and these new friends.

Very early the next morning, when the crystal dawn, cool and sweet, was stealing into the sleeping porches on Chestnut Street, there came stealthily a young girl with a scrubbing pail and brush to the locked door. Trying it and finding it locked, she went round to one of the windows in the tower room, the one which had been just above her head. It yielded to her careful touch, and in a moment she and her pail had gone in.

That morning when the janitor came grumbling to his task a strange scene met his eyes. From the tower room arose the damp incense of a well-scrubbed floor, polished windows, shining woodwork — hardy, honest smell, clean soapy, satisfying.

"Maybe I was wrong about them youngsters; they've got some religion after all," he said.

As Helmi went around her work the next day she sang the tune of the song, but she could not quite get the words. Miss Abbie phoned to Lucy Powers to come over and tell her what it was that Helmi was singing. Lucy taught the words to Miss Abbie, who, when the Ladies' Aid met at her house the next week was very proud to have them hear Helmi sing. "She has only been one night at the Club," said Miss Abbie proudly, "and look what she has learned!" Miss Abbie knew very well the minister's sister would think that the girls should have taught her "Abide With Me" or "Sowing in the Morning," or something like that, but she was prepared to tell Miss Terry that times were changing.

(To Be Continued.)

RESTORED TO GOOD HEALTH

Mother of Eleven Children Praises Lydia E. Pinkham's Vegetable Compound

Her Interesting Experience

Buckingham, Quebec.—"I am the mother of eleven living children, and my baby is five months old. I am only 38 years old and I have taken Lydia E. Pinkham's Vegetable Compound for weakness and my nerves. I know of it from my sister, Dame Edouard Bellefeuille of Ramsayville. For five years I was in misery and was always ready to cry. Now I am so happy to have good health. My daughter, who is 18 years old, has also taken it and will be happy to recommend it to all young girls."—Dame WILLIAM PARENT, Box 414, Buckingham, Quebec.

Why suffer for years with backache, nervousness and other ailments common to women from early life to middle age, when Lydia E. Pinkham's Vegetable Compound will give you relief?

In a recent country-wide canvass of purchasers of Lydia E. Pinkham's Vegetable Compound, over 250,000 replies were received, and 98 out of every 100 reported they were benefited by its use. C

Every 10c Packet of WILSON'S FLY PADS WILL KILL MORE FLIES THAN $8.00 WORTH OF ANY STICKY FLY CATCHER

Clean to handle. Sold by all Druggists, Grocers and General Stores

Will Be Great Advantage

Steam Cooled Auto Engines Possible in Few Years

We'll have steam-cooled engines in our automobiles within a few years, is the prediction of Prof. Edward P. Culver, of the Princeton School of Engineering.

There will be no change in the engine, except the transfer of the hose, that enters the present radiator at the top, to the bottom, and the conversion of the radiator from a cooler into a steam condenser.

The greatest advantage of steam-cooling, says Prof. Culver, is it maintains the engine at a constant and most efficient running temperature, no matter what the temperature is outside.

We cannot hear a sound if it has less than about thirty or more than 40,000 vibrations a second.

ECZEMA LASTED TEN YEARS

On Knees, Would Itch and Burn. Cuticura Heals.

"From the time I was a small child I was troubled with eczema on my knees. It broke out in a rash and would itch and burn so that I would scratch it and cause eruptions. My stockings aggravated the breaking out, and I lost my rest at night on account of the irritation. Later it broke out on my arms. The trouble lasted about ten years.

"A friend recommended Cuticura Soap and Ointment so I purchased some, and after using one box of Cuticura Ointment and two cakes of Cuticura Soap I was completely healed." (Signed) Miss Kathleen O'Connell, Port Dufferin, N. S.

Rely on Cuticura Soap and Ointment to keep your skin clear.

Sample Each Free by Mail. Address Canadian Depot: "Stephens, Ltd., Montreal." Price, Soap 25c. Ointment 25 and 50c. Talcum 25c. Cuticura Shaving Stick 25c.

History Of Aviation

The Evolution Of Flying From Its First Inception

The first to fly:

—in a dirigible balloon was Henry Cliffard in 1852. It had a three-horse power steam engine.

—in an aeroplane driven by an engine was Orville Wright, on Dec. 17, 1903. He used a 16-horse-power engine.

—ten miles in an aeroplane in Europe was Delagrange on June 22, 1908, at Milan.

—an hour in an aeroplane was Orville Wright, on Sept. 9, 1906.

—over 1,000 feet high was Orville Wright, on Oct. 3, 1909, at Berlin.

—across the English Channel was Bleriot in a monoplane on July 26, 1909.

—across America from the Pacific to the Atlantic, over 4,300 miles, was Rodgers, 1911.

—across the Atlantic in a seaplane was Commander Read, R.S.N., in 1918.

—direct from Newfoundland to the British Isles in an aeroplane were Alcock and Brown, in 1919.

—an airship across the Atlantic were General Maitland and Commander Scott, in the British R-34.

—direct from the United States to Europe in a monoplane was Colonel Lindbergh in 1927.

Enthusiastic Over Farming In the West

Representative of Norwegian Government Favorably Impressed With Conditions

Capt. K. S. Irgens, of Oslo, Norway, who made a tour of Western Canada along the lines of the Canadian National Railways as the representative of the Norwegian government, for the purpose of determining the advantages of this country for Norwegian farmers, has returned to the East to pursue his investigations. The captain expressed himself enthusiastically regarding the prosperous and progressive conditions he found wherever he went, and took away with him favorable impressions of the West generally. He is likely to desert the sea for a farm somewhere in one of the Western provinces. He met many of his countrymen during his trip, and everywhere found them doing well and very contented with the land of their adoption.

The Greatest Investment

World Buys On Information Obtained From Newspaper Advertising

Investments in newspaper advertising last year amounted to $235,000,000. That was a gain of $15,000,000 over the previous year. Big figures, those. But remember that the world buys on information. It travels because it knows when and where and how—through advertisements. It builds because it knows how—through advertisements. It dresses through thoughts suggested by advertisements. And so on through the activties of life. Think of what the world would be without newspapers. Think of what the newspapers would be without advertisements. Great is advertising, and the greatest of all advertising is newspaper advertising. —The Fourth Estate (New York).

Minard's Liniment for burns.

For Restless Babies

Warm weather is a trial to both mother and babe and the task of keeping the little one in perfect health is often very difficult. Probably the matter of proper food for the infant is of greatest concern to the average mother.

If you cannot nurse baby and it does not gain upon the breast milk give him Borden's Eagle Brand Milk—the food that has successfully reared hundreds of thousands of babies. Easy to prepare—just add boiled water as directed.

In this paper from time to time you will find an advertisement of Borden's Eagle Brand Milk, a food that has raised more healthy babies than all the prepared infant foods combined. Cut out the advertisement and mail it to The Borden Company Limited, Montreal, and they will send you, free of charge, instructions for feeding your baby, and a Baby Welfare Book and Baby Record Book. Or, just write the Company mentioning this paper and they will be sent.

Minard's Liniment for cuts and bruises.

Little Helps For This Week

Teach me to do Thy will, for Thou art my God.—Ps. cxliii. 10.

Small service is true service while it lasts,
Of friends, however humble, spurn not one,
The daisy, by the shadow that it casts,
Protects the lingering dew-drop from the sun.
—William Wordsworth.

We can all be servants of God wherever our lot is cast; but He gives us different sorts of work, acocrding as He fits us for it and calls us to it. —George Eliot.

Service is our destiny in life or in death. Then let it be my choice, living to serve the living, and be fretted uncomplainingly. If I can assure myself of doing service, I have my home within.—George Meredith.

SAVE THE CHILDREN

In Summer When Childhood Ailments Are Most Dangerous

Mothers who keep a box of Baby's Own Tablets in the house may feel that the lives of their little ones are reasonably safe during the hot weather. Stomach troubles, cholera infantum and diarrhoea carry off thousands of little ones every summer, in most cases because the mother does not have a safe medicine at hand to give promptly. Baby's Own Tablets relieve these troubles, or if given occasionally to the well child they will prevent their coming on. The Tablets are guaranteed by a government analyst to be absolutely harmless even to the new-born babe. They are especially good in summer because they regulate the bowels and keep the stomach sweet and pure. They are sold by medicine dealers or by mail at 25 cents a box from The Dr. Williams' Medicine Co., Brockville, Ont.

Produced In Every Province

Alfalfa can be grown over the widest range of climatic conditions of any legume yet grown in Canada. It is now being produced in every province from the Atlantic to the Pacific.

It Testifies for Itself.—Dr. Thomas' Eclectric Oil needs no testimonial of its powers other than itself. Whoever tries it for coughs or colds, for cuts or contusions, for sprains or burns, for pains in the limbs or body, well know that the medicine proves itself and needs no guarantee. This shows why this Oil is in general use.

Millions From Cowdray Estate

Eight million dollars will go to the Exchequer as death duty on the $20,000,000 estate of Viscount Cowdray, who died in London, May first.

DYSENTERY WAS SO BAD BECAME ALARMED

Mrs. Wallace Pepper, R.R. No. 6, Simcoe, Ont., writes:—"Last summer I was very bad with dysentery. I lost my appetite, and had such severe pains in my abdomen they made me very faint. I passed blood which greatly alarmed me, so I hurried to the doctor. He told me the quickest way to get rid of it would be to take

DR. FOWLER'S EXT. OF WILD STRAWBERRY

"I took only part of a bottle and was completely relieved. I feel I cannot recommend it too highly."

This wonderful bowel complaint remedy has been on the market for the past 80 years; put up only by The T. Milburn Co., Limited, Toronto, Ont.

Co-Operators and Friends!

Away with dull care for a day!
Come to the monster

CO-OPERATIVE PICNIC

STARTING at ELEVEN O'CLOCK

WEDNESDAY, AUGUST 24th

at the

Second Bend, Goat River

FIELD SPORTS, ICE CREAM, and a Good Time for all. FREE TRANSPORTATION

BRING YOUR BASKETS—we will do the rest.

Co-operation is the most progressive movement in the world today.

STORE WILL CLOSE at 10 a.m. Picnic Day

Creston Valley Co-Operative Assn.

CRESTON : Two Stores ; ERICKSON

High School Fees

Parents in outside school districts are reminded that the fee for attending Creston High School the oncoming term will be $50, of which $15 must accompany application to attend and these should be addressed to GEO. NICKEL, Secretary School Board, Creston.

Anglican Church Services

SUNDAY, AUGUST 14

WYNNDEL—11 a.m.

H. L. ROBINSON

BARRISTER & SOLICITOR
NOTARY PUBLIC

Imperial Bank Bldg. *CRESTON*

Creston Dairy

R. A. COMFORT

Milk, Cream Ice Cream and Ice

TB. TESTED COWS

Everything sanitary. Visitors are welcome at any time. Milking hours 5 to 6 p.m.

ICE delivered at 1c. pound

Latest Designs in

Men's Ties!

I have just opened out a new stock. All the latest shades. Prices 50c., 85c. and $1.

A new range of Bow Ties at 35c., or three for a dollar.

V. MAWSON

Local and Personal

WANTEDAA good milch cow, fresh. Mrs. C. Moore, Creston.

POTATOES—Big, new potatoes, 3 cents pound. C. Kelsey, Erickson.

Miss Fleetwood left on Tuesday on on a short visit with friends in Cranbrook.

Chas. Moore got back on Tuesday from a six weeks professional visit in Victoria.

FOR SALE—Light wagon, $25; also Kitchen Queen cookstove, $15. Pochin ranch, Canyon.

At the council meeting on Monday night July accounts passed for payment totalled $250.

COW FOR SALE—Grade Durham, 8 years old, just freshened, $50. John Sherwood, Creston.

Jim Cherrington is spending a few days with Nelson friends this week, leaving on Sunday.

SEALERS—For sale, about 24 dozen sealers, all sizes and in good condition. Mrs. W. Fisher, Creston.

Mrs. W. Fisher is a visitor this week with friends in Nelson and Trail, leaving at the end of last week.

COW FOR SALE—Milch cow, Jersey-Holstein, will freshen early in September. H. Clements, Creston.

Mrs. Percy Watson and family of Ymir are Creston visitors at present, guests of her father, P. G. Ebbutt.

Mrs. Jas. Maxwell returned at the end of the week from a month's visit with her son, Clarence, at Vancouver.

FOR SALE—Place your orders now for good second cutting alfalfa, $20 ton delivered. Boffey Bros., Creston.

At their August session on Monday night Creston village council repeated last year's grant of $50 to the 1927 fall fair.

Presbyterian W.M.S. August meeting will be at the home of Mrs. S. A. Speers on Tuesday, August 16th, at 3 p.m.

Mrs. Simington of Moosejaw, Sask., arrived at the end of the week on a visit with her sister, Mrs. F. H. Jackson.

The Presbyterian Ladies' Aid announce that they will conduct a novelty stall at Creston fall fair again this year.

The raspberry shipping season is ended for 1927, with an outgo for the year from Valley points of just over 4000 crates.

SHEEP—Yearling ewes, Leicesters and Merinos, can supply from one to 100. Also three good bucks. F. H. Dezall, Cranbrook.

P. Mann left on Sunday on his return to England after spending about three months at his ranch here. He sails from Montreal.

Creston was favored with another heavy rain on Saturday afternoon, which lasted about an hour, and accounted for a downpour of over half an inch. Some hail accompanied it but not heavy enough to do damage.

With the shooting season due to open on Septembea 1st there is already quite a demand for hunting licenses at the provincial police office.

Albert ("Buck") Davies left at the end of the week for Fruitvale, where he is handing a logging truck for a sawmill firm at that point.

Creston handed Moyie a 17 to 8 trimming at baseball on Sunday afternoon at Exhibition Park, before a fairly large crowd of spectators.

FOR SALE—Dodge touring car, disc wheels $800. Also Dodge special touring, $850. Both in first-class condition. Dezall's Garage, Cranbrook.

MOWER FOR SALE—Seconhand one-horse mower, in A1 shape. Order your repairs before they are needed. Chas. Murrell, Farmers' Supply Depot.

The high cost of auto driving is somewhat reduced due to a cut of five cents a gallon in gasoline that is in effect at all local garages this week.

Trinity United Church young people are getting things ready for their annual ten-day camp which will be held at Sanca Creek again this year.

Geo. P. Smith of Clyde, Alberta, a former principal of Creston public school, is a visitor here at present, a guest, of Mr. and Mrs. W. H. Watcher.

TOMATOES—Off grades; during August, 50 cents for 20 pounds; September, 50 cents for 40 pounds; bring your own containers. Richardson, Erickson.

Rev. S. Newby has a couple of dozen boys from his congregations at Wynndel, Creston, Erickson, Lister and Yahk in summer camp at Hazel Creek, east of Kitchener.

Trinity Church Sunday school will have their annual picnic at the red bridge, just beyond the second bend of Goat River on Tuesday, August 16th, to which all are invited.

FOR SALE—At Creston, six-roomed house, good garden 150 x 200 feet; few young trees—apples, pears, cherries. Vegetables to last family a year. Apply A. E. Davies, Creston.

At the August session on Tuesday night Creston Board of Trade donated $75 to help defray the cost of staging a fruit display at the Royal Winter Fair, Toronto, in November.

Mr. and Mrs. Swanson and family of Wenatchee, Wash., are spending the week here with her parents, Mr. and Mrs. Geo. Strong at the Commercial Hotel, en route to Taber, Alberta.

There was only a fair turnout at the dance in the Parish Hall on Friday night, for which the music was furnished by Mrs. Lister's orchestra, under whose auspices the affair was given.

J. H. Dubois of the Standard Electric Company, Cranbrook, was a visitor here on Monday, when he investigated the waterpower situation at Goat River canyon, and has assured the village commissioners that he will in a few days make them an offer to supply light and power to the village and district.

Chiropractic Questions and Answers

QUESTION—Under your methods, when should a patient start improving?

ANSWER—Usually after the first adjustment.

Q.—Why is it that all cases do not require the same number of Adjustments?

A.—Number of Adjustments required is largely dependent upon the condition of the patient's spine, and there are no two spines alike, even in disease.

Q.—What does Spinal Analysis determine?

A.—Location and degree of nerve pressure, location of vertebra causing nerve pressure, and the probable time required to remove the pressure.

Q.—Under your methods what do you require on the part of the patient?

A.—Regular Adjustments, and no drugs while taking Adjustments.

Q.—Do you get quick results in children's ailments?

A.—We do. They respond more quickly than adults.

Q.—What is it that causes so much distress in the small of my back?

A.—Probably pressure on lower dorsal or upper lumbar nerves. Spinal Analysis will determine the true cause.

Q.—Will one Adjustment stop a headache?

A.—As a rule, yes.

Q.—Are your Adjustments hard to take?

A.—No. On the contrary they are quite easy.

C. A. MITTUN

PALMER CHIROPRACTOR

Have the cause of disease removed

Creston Valley Co-Operative Association stores at Creston and Erickson invite all to the first annual co-operative picnic at the second bend of the Goat River, on Wednesday, August 24th, with the fun to commence at 11 a.m., and free transportation. Manager Palfreyman of the Creston store says, "Bring your baskets; we will do the rest."

Major Melrose of Nelson, the Kootenay district forester, in the seaplane made a trip over the Creston area on Sunday inspecting the mountains for fires after Saturday's thunderstorm. He located three—two of which the local officials had previously spotted—landing at Kuskanook on the return trip to notify of his discoveries. All three outbreaks are small.

Crown Colony Days

Away back in the late sixties thousands of acres of British Columbia's timber were sold for one cent per acre, which looked like a fair price—then. To-day similar timber is worth from $150 to $200 per acre, so tremendously has timber appreciated in value within the scope of an average lifetime.

What the young growth of today will be worth 60 years from now is beyond computation if it is protected from fire and allowed to reach maturity.

The moral is obvious.

Prevent Forest Fires

YOU CAN HELP

BRITISH COLUMBIA FOREST SERVICE

PARASOLS

at a

Great Reduction

ONLY A FEW LEFT

CRESTON DRUG & BOOK STORE

GEO. H. KELLY

Thrift

consists in spending less than you earn.

If by careful economy you can save money, you have taken a long step toward contentment.

We pay interest on Savings balances and shall welcome your account.

650

THE CANADIAN BANK OF COMMERCE

Capital Paid Up $20,000,000
Reserve Fund $20,000,000

Creston Branch - R. J. Forbes, Manager

P. BURNS & CO., Ltd.

MEAT MERCHANTS

TRY OUR

SHAMROCK PORK SAUSAGE

An economical dish, easy to serve.

Shamrock Brand HAM, BACON and LARD

GLENDALE CREAMERY BUTTER

Government graded, highest quality.

FRESH and CURED FISH

all varieties.

Choicest BEEF, PORK, MUTTON, VEAL, LAMB

BURNS' IDEAL POULTRY FOOD

increases egg production and produces better poultry. Buy the best.