Provincial Library

THE CRESTON REVIEW

VOL. XXIV — CRESTON, B. C., FRIDAY, MARCH 16, 1934 — No. 51

Cardinals Lose Exhibition Game

Due Impassable Roads Cranbrook Ladies' Fail Appear for League Game—Pick of Local Talent Play Exhibition Games

Due to bad roads the Cranbrook ladies failed to put in an appearance for their second play-off game on Friday night. As local basketball officials were unaware that this would be the case until less than half an hour before the scheduled time for their appearance they had no way of letting the crowd know. Two exhibition games were played for the benefit of fans and tickets were returned to those buying them.

Those who remained watched two worth-while exhibitions. In the preliminary the Reps. team met an All-Star quintette whice they found little difficuity in downing. Nevertheless the game was not a walk-over, due chiefly to the skilful work of the three LaBelle sisters, Opal, Yvonne and Eva, ably supported by Dot Wightman and Ruth Hare. The final score was 24-12. The teams:

All-Stars—Y. LaBelle 2, Palmer 2, E. LaBelle 4, Wightman, O. LaBelle 4, Hare. Total 12.

Reps—Nell Payne 7, Martello 7, Olivier, Levirs 4, Nora Payne, Moore 4, Armitage 2, Lewis. Total 24.

The men's game was a real thriller. The first half provided some of the best basketball dished up on the home floor, with the Cardinals maintaining a slight 4-point advantage over the All Stars to finish the first stanza, 15-11. Then the Rep. aggregation got their stride, running in 5 field baskets and 2 free throws and holding the red shirts to a lone penalty shot. The final score was 28-16 for the All-Stars. The teams:

Cardinals—Ross 2, Holmes 4, H. Corrie 2, Crawford 5, Bourdon, D. Corrie 3. Total 16.

All-Stars—Webster 4, Payne, Farris 6, Martello 11, Rogers, Couling 2. Total 23.

MEET THE LADY CHAMPIONS!

Creston Review, Winners in the Ladies' Division of the Creston District Basketball League

TOP ROW, left to right—Marion McDonald, forward; Nora Payne, centre; Fred Martello, coach; Ada Lewis, guard; Mrs. R. McKay, forward; BOTTOM ROW, left to right—Jean Henderson, forward; Mrs. Fred Martello, forward; Mrs. F. Levirs, guard.

The curtain was rung down on the town basketball league season on March 6th, and found the Creston Review quintette in possesion of first place in the ladies' division with a season's record of but one defeat in a total of 11 games—the lone beating by a single point margin.

For the past two seasons the High School had annexed the premier honors but were this year nosed out by a total of 20 points in the playoff series.

Although the wearers of the black and white met up with tough opposition during the season's play, the Review always managed to finish in front. Total points scored by the champions during the season add up to 213 as compared with a total of 79 scored against them.

This remarkable showing may be accounted for in the fact that the Review has in its ranks three of the best shots in the league, Mrs. Martello lead.ng the procession, and Mrs. Levirs and Nora Payne standing th rd and fourth respectively.

In its first year in league company the Review managed to get a nice lineup. Mrs. Martello, formerly of Trail, on the forward line, has played the game for a number of years, having a place on that town's high and public school teams and for the past two years was with the Trail Owls and Shamrocks, as well as Trail's ladies' rep. team in the same two years.

Mrs. Levirs, Review guard, is another experienced and effective player. She has figured in coast basketball for a number of years and has been prominent in the sport here the past three seasons. In addition to high and normal school experience she played from 1927 to 1929 on the University of B.C. Senior A team.

The rest of the talent have had much the same experience. Nora Payne, centre; Mrs. R. B. McKay, Jean Henderson, Marion McDonald, forwards, and Ada Lewis, guard, learned the hoop game during their high school days, but had never played indoors until the local league took charge in 1930. These players displayed consistent efficiency throughout the season and helped very much in establishing the creditable record this year.

The Review team in addition to being the league winner has supplied four of the nine players on ladies' rep. team. These are Mrs. Martello, Mrs. Levirs, Nora Payne and Ada Lewis.

A full measure of credit for the success of the newspaper squad must be given coach Fred Martello. That Fred goes 100 per cent, for basketball may be gleaned from the fact that as many as three times a week he has driven in from Sirdar to coach his team.

The Review coach has figured prominently in basketball since starting his normal school course, and since 1927 has taken a leading part in the Kimberley and Trail teams. In this period he has played on some of the best teams in the B.C. interior. His career as a coach has been equally as fine. In Kimberley he handled the Felix girls' team who won the 1930 East and West Kootenay championships.

On the floor the Review quintette attracted attention due their flashy play as well as their c assy uniforms of black and white—a black jersey with the "CR" monogram and numbers in white—characteristic of the newspaper game.

Mrs. Kelsey Wins Seed Grain Prizes

Maintains Reputation as Grower of Premier Seed Wheat and Corn at B.C. Seed Fair—Third Year of Successful Effort.

With a first in Dent corn, a second and third in Flint corn, and a second with her Marquis wheat in the amateur class, at the B.C. Provincial Seed Fair at Victoria, late last month, Mrs. Chas. Kelsey of Erickson continues to demonstrate her ability as a grower of high grade seed grain.

This was her first try at seed wheat growing. It was of the Marquis variety, from seed secured at the experimental farm at Invermere. In this class first prize went to an exhibitor of the Reward variety.

Her second and third in Flint corn were won on seed grown on the Kelsey ranch, second being won on Yellow Jehu, and third on White North Dakota. Her first was on Dent Yellow grown from seed purchased from a well known eastern Canada grower.

The fudge's score card on the Kelsey Marquis states that the sam le went 64½ pounds to the bush l, well cleaned, good color, sound and very good sample.

This is Mrs. Kelsey's third year in seed grain exhibition work, and her record is one that she can be more than proud of, operating, as she does on such a small scale. In 1932 she was a winner at the Vancouver Seed Fair as well as the Royal Winter Fair at Toronto, Ontario. In 1933 she successfully competed at Victoria, the World's Grain Show at Regina, Sask., and the Royal Winter show at Toronto.

Do Not Favor Sending Delegate

No Occasion for Representative from Creston in Electing Board Management—Meeting Favors Eliminiation of 'C' Grade.

That Creston is very much interested in the 1934 fruit marketing policy was evidenced in the large turnout at the growers meeting on Saturday afternoon, called primarily for the purpose of selecting a delegate (or otherwise) to sit in on the committee in the Okanagan that will elect the three directors of the United Fruit Producers' Association (successors to the Growers Stabilization Committee), which it is desirable to create at the earliest possible date. Along with this feature other matters of interest to the orchardist were discussed by the gathering, which was presided over in capable fashion by W. G. Littlejohn.

Those present were quite agreed that due the fact that Creston will operate independent of this group of three, except in the matter of prices, that it was unnecessary to go to the expense of send ing a representative, and a motion by Holder-Compton—"That no delegate be sent at present" was carried without opposition.

In opening the meeting the chairman read letters asking tha the growers be consulted as to a delegate as well as a letter from C. S. Squires of Robson, the Nelson district representative on the committee, in which Mr. Squires voiced the opinion that the Okanagan was moving too fast, pointing out that until necessary legislation at Ottawa and Victoria has been secured it was useless to bring the new organization into full being. Mr. Squires was also doubtful as to three directors being sufficient for such a big undertaking.

Along this same line Salmon Arm growers wrote asking for endorsation of their resolution that favored a directorate of five or seven, and the appointment of a general manager who would be in full charge subject to such counsel a he might require from the enlarged directorate which, if placed at seven would give most every district opportunity for representation. Salmon Arm was apprehensive that if control is vested in three the trio might all come from adjacent districts and not be capable of tackling the job impartially.

Those present were strongly in favor of the Salmon Arm proposition, John Wigen of Wyndel stating the case nicely when he said the efficient general manager with the backing of, say, five directors, would handle the job much better than a board of three.

Messrs. Allan and Co per, of local shipping houses, who were present, had opportunity to express themselves as opposed to a wrapped "C" grade, when the abolition of this grade was up for discussion. Mr. Cooper expressed the view of the meeting when he said the wrapped "C" reduced the demand for the Fancy and Extra Fancy grades, while the price it fetched was so close to that of the household that it was a poor investment to wrap "C's". On the matter of price several spoke with feeling of the disappointment they had experienced in this connection. A motion to ask for the elimination of the "C" grade passed unanimously.

The contract growers will be asked to sign was submitted in tentative terms, and a letter from the Okanagan stated that the shippers are to meet on Monday to consider it and on Tuesday there will be a conference between the selling agencies and the Stabilization Committee, after which the agreement will be turned over to legal authority to draft into form for presentatian to the legislature's agriculture committee and from them to the legislature itself.

In connection with the contract Mr. Littlejohn p inted out that it at present contains no provision for licensing selling concerns, truckers, grower-shipers etc., but felt sure that feature would not be overlooked.

The meeting wound up with a discussion of the local situation, which included opposition to the appointment of a field man, assurance that the one-fifth cent per box assessment would be more than ample to finance the present committee, that up to now 76 ballots had come in and of these 71 favored the new deal. Those who had not turned in ballots were urged to do so. There should be no hesitation as voting in favor did not bind the grower. No obligation was assumed until the actual contract was signed.

Wynndel

G. McInnis was a Nelson visitor last week.

Mrs. Jas. Wood is a patient at Creston hospital this week.

Mr. Brol-y, sr., of Fernie, is a visitor this week, a guest of his son.

Meeting of Women's Institute in church on Tuesday, 20th, at 2.30 p.m

Bobby Eakin was a patient at Creston hospital last week for a tonsils operation

Mrs. Greig, jr., who has been a patient at Creston hospital, returned home last week.

The social feature for this week is the Women's Institute St Patrick's dance tonight. Walde's orchestra and novelty prize dances.

The military whist advertised for Friday night was cancelled due to a similar affair being held at Sirdar. The local card players went there by truck and car and joined forces with the Sirdar players.

The extraordinary general meeting of the Women's Institute was held at the church on March 6th, Mrs. V. Johnson in the chair. Plans for the fall fair were discussed and possible ways of raising money were talked over, but finally it was decided it would be best to allow the fair to drop for this year as money is not plentiful, and instead have a flower show and exhibit of children's school work with sports for the youngsters. The matter of a cook stove for the hall was brought up. It was stated the Recreation Club had purchased a stove and $12 was voted toward purchase price.

Lister

Geo. Jacks of Creston was a visitor here on Saturday. He was here with his team for a supply of hay

All the early feathered fowl up to bluebirds are here in quantity and a real early spring is looked for.

The annual business meeting of the Lister Waterworks District has been deferred until the middle of April.

R T. Millner is considerably improving the appearance of his ranch with a re-erection of the fence in which the posts were in poor shape.

It is reported that the John Huscroft sawmill here has been awarded the contract to supply Creston village with all lumber required this year.

The very bad road travel into Lister necessitated Revs. Percival and Basse cancelling the usual Anglican and Lutheran church services on Sunday.

Mr. and Mrs. A. W. Sinclair will have charge of the Community Society bridge at the schoolhouse on Saturday night, with an admission of 15 and 10 cents.

School commenced the usual 9 a.m. opening at the first of the month. For Grades 7 and 8 a start at 8 30, and no home work, is proving a successful experiment

The Powers poultry farm filled the first incubator with White Wyandotte eggs last week, and the hatch is under way. So far there is a fair demand for baby chicks.

So pressing is the demand for feed in the Creston area that Bert Hobdon had a four horse team in action on Saturday and Monday hauling in a supply to keep things going till better roads are available.

Installing Eight New Street Lights

Creston Avenue to Get Four of Them—Sanitary Matters Very Much to the Fore—Coun. Murrell Wants Report Sewer Cost

More street lights and action to improve sanitasy conditions about town were prominent features of proceedings at the March mee ing of Creston village council on Monday evening, which was the best attended of any similar gathering for many months. Reeve F. H. Jackson presided, and Councillors A. Comfort and C. Murrell were in attendance.

Amongst those present were W. McL. Co per, H. A. Powell and Frank Lewis, a deputation from the Legion with the former as spokesman and asking that when the town has employment to give that returned men be given the preference The recent appointment of a handyman had brought about the delegation's visit, and all the council assured that where all else was equal the returned man would get preferment.

While present Mr. Cooper addressed the council in connection with a new roof the Exchange will put on their warehouse, calling attention to the provisions of the building by-law that tended to work a hardship on the Exchange in the matter of the type of roofing they wish to use. The matter will have immediate attention to see if the situation cannot be met to the satisfaction of the Exchange.

Guy Constable addressed the council as representing the Stockbreeders' Association which, at its annual meeting had named him a delegate to wait on the council asking that at one or more convenient locations in town that tie-up costs be put in for the convenience of those who come to town by horse drawn vehicles. The council will do their best to provide suitable sites if these are to be had.

Dr. Olivier, the newly appointed health officer, made a report of his inspections to date and remarked that conditions were so critical that nothing short of a miracle would avert an epidemic. Cess pools and alleged septic tanks on both sides of the town were a menace while the drainage at the rear of buildings on the north side of Canyon street, f om Barton to Victoria Avenues was not in the best interests of good health. Owners will be advised that remedies must be applied at their own expense, on the advice of and with the co-operation of the council committee.

Three tenders were received for the 1934 supply of lumber, and the contract was awarded John Huscroft of Huscroft, whose price on rough lumber was lower than the Rodgers and Winlaw firms, although on the finished product the figures did not show much spread.

Eight new street lights were ordered installed, which will bring the total of these up to 48 Four of these will be on Creston Avenue—at Hillside Road, Canyon street and the hospital, with the fourth at the Lone Pine auto camp, which Mr. Avery will help pay for. Others will be at the bridge near the Mawson residence, another at the Alex. Matheson corner, another on Canyon streeet east of the Sinclair hardware and the eighth is east of the A. L. Cameron home, on a new pole to be put n at Third Street and McLeod Avenue. At the King George Hotel the present light will be shifted to improve conditions. John Sherwood, who asked for a light at Bedford Avenue and Murdoch Street, will have to wait until more residences are built in that locality.

On the next visit of either L. A. Campbell or J. D. MacDonald of West Kootenay Power & Light Company, the council will discuss with them the company's proposed new pole line, and also the matter of having inspection work in town being taken care of by the same man who inspects installations in the suburbs.

A by-law will be prepared which will provide that in case of fire on the north side Canyon Street wees to and including the Mercantile store, all new buildings must be erected ten feet further back than the present street line. If it is lawful the liquor store will in future pay a trade's license of $100 every six months.

The provincial department of health will be written to asking if it can supply an engineer to make a survey of the town to ascertain the cost of a sewer system. Councillor Murrell wanted also to include in his motion that in case the department will not oblige, that A.H.Green of Nelson be engaged to do the work, but to this latter feature Reeve Jackson objected on the score that the Village Act did not permit money to be spent in that way. However, R. Baird, inspector of municipalities, will also be written to asking for a ruling on the matter of spending money on a sewer system cost report.

It was agreed that the first duty of the town handyman will be to see to it that from day to day all fire fighting equipment is ready for prompt service. His report on the state of the hydrants and the location of hydrant keys was not 100 per cent. creditable but all shortcomings are to be remedied forthwith.

Quality Has No Substitute

"SALADA" TEA

"Fresh from the Gardens"

The World's Great Handicap

In an address delivered recently at Watrous, Sask., Professor Swanson of the University of Saskatchewan, said he could see signs on the horizon of a return to economic sanity, but "fear is in the way". He said: "International fear, political fear, biological fear, fear of Japan, economic fear. Life is overshadowed and overclouded with fear. The time has now arrived," he added, "to take place of leadership in our country, in overcoming these fears. On the Western plains there is no place for this fear."

Then in the United States we have Bruce Barton, one of the most observant and sanest writers of the day, pointing out that the economists seem pretty well agreed that the bottom of the depression has been reached and passed and that business is fundamentally better all over the world, while of his own country he says it is now in the position of a sick man on his way back to health; that while a great many medicines are being applied, some of which probably help the patient's recovery and some of which hurt, the important fact is that health is returning, and that the country can stand a considerable dose of patent medicines without permanent harm, and that when the country is really healthy it will throw the patent medicine bottles out of the window, discharge the most radical doctors, and go on its way.

Bruce Barton, however, points to two very important things for people to remember and heed. It is, he says, vitally important to keep an open mind. Things never again are going to be the same as they were; on the other hand, they are not going to be so entirely different as some enthusiastic people would have us believe. It is, he says, no use sighing for the return of the good old days; it is even less useful to assume that all the past was bad and must be discarded. His advice is: "Keep moderate; keep flexible."

Most important, says Bruce Barton, "fight all fear", and he urges that the words of Thoreau be placed where they can be seen every day: "Nothing is so much to be feared as fear. The sin that God hates is fear; He thinks atheism innocent in comparison."

It is undeniably true that fear is the great obstacle to a return to more normal conditions throughout the world. It is fear that prevents disarmament and continues to impose upon the taxpayers of the nations the crushing burden of huge armies, navies, air fleets, and the whole complicated paraphernalia of war establishments. It is fear that leads nations to erect hostile tariffs against the goods and products of other nations. It is fear that is keeping untold millions of money locked up instead of it coursing through all the channels of business and providing work and wages for countless thousands at present unemployed. It is fear that is distorting the minds of people and making them the easy victims of others who preach the gospel of discontent and despair.

Fear never makes for progress. Being destructive of constructive thought and initiative, it acts as a brake on progress, preventing the launching of new enterprises, discouraging expansion and further developments. Through the engendering of timidity and lack of self-confidence, fear leads man to withdraw into himself and behind isolation protective devices wherein he cowers but does nothing else. In a word, fear makes him a coward with a coward's outlook on life and its responsibilities.

It is the future of which most people appear to be fearful. They decline to recognize and accept the lessons and experiences of the past as having any bearing upon or offering any guide for the problems and experiences of the present. Instead, in their fear, they say present difficulties are different from anything ever before known, and consequently neither thy nor any other person or persons know what to do or what ought to be done.

So, in their fear, they will not take actions which would not only accomplish something but would inspire others to action, and the cumulative effect of which would be a solving of difficulties. Work would be provided for hundreds and thousands of people now idle if others having some reserves would take their courage in their hands and proceed to have this, that or the other little job done which demands attention. But, no, they will not venture even a small expenditure and thus they retard progress and help to perpetuate a condition of things which, if continued, will mean their own ruin.

Wise parents seek to overcome fear on the part of their children. They do it judiciously but persistently because they realize that the obsession of fear is the greatest possible handicap in life. Wise leaders of the Canadian people in all walks of life should join forces in waging war on fear which now possesses so many, and they should join battle with those who are engaged in capitalizing fear as an agency in the advancement of feelings of economic despair.

Producing Poultry Meat

Experiments at the Central Experimental Farm, Ottawa, have shown that it takes 28½ pounds of mixed grain to grow Barred Rock cockerels to twenty-six weeks of age, weighing an average of 6.68 pounds. That is, with a good class of Barred Rock chicks, 4¼ pounds of grain can be converted into one pound of meat. The lighter breeds consume an average of six pounds of feed for each pound of gain in meat.

Argentina Takes Old Rubber

Have you ever wondered where the old automobile tire casings and inner tubes go? Argentina is seeking rubber scrap from Canada for the manufacture of soles from the rubber for cheap grades of canvas shoes and the remaining portion of the fabric of tires for the manufacture of sleeves for blowout patches, states the Industrial Department of the Canadian National Railways. Japan is also a large importer of old tires.

Household Drudgery

The Bane of a Woman's Life

MILBURN'S HEALTH AND NERVE PILLS

Nature intended women to be strong and healthy instead of weak and sickly, but how can a woman have good health when she has to go through the household drudgery without any relaxation. Is it any wonder she becomes nervous and irritable, has hot flushes, faint and dizzy spells, shortness of breath, sinking and smothering sensations, and can't sleep at night.

Women who are weak and run down will find in Milburn's H. & N. Pills a remedy to strengthen the system and bring back the much desired health.

Unsinkable Lifeboats

Many Devices Used Make Them Expensive To Build

"Wonder-boats" is a description that has possibly not yet been applied to the craft of the Royal National Lifeboat Institution, yet it is not inappropriate. In the Institution's fleet are boats that can free themselves of water as rapidly as it comes on board. They can keep afloat when every one of the watertight compartments has been damaged and open to the sea.

It capsized they can right themselves and empty out all water in 25 seconds, and in the case of motor-propelled boats, continue running when the engine-room is flooded.

I was given these facts when I talked to Lieut.-Colonel C. R. Satterthwaite, secretary of the Royal National Lifeboat Institute, about the boats that during the last few days have saved many lives from the fury of the easterly gales, states a London newspaper special representative. I also learned how it is that a boat full of water can immediately empty itself.

"On the bottom of most boats in our Fleet and on the sides of some of the latest models," said Colonel Satterthwaite, "are relieving valves or scuppers. These only allow the water to pass one way. As fast as the sea fills the cockpit of a lifeboat it is automatically emptied out at the bottom or sides. That is perhaps not the most remarkable feature of lifeboat construction.

"Not many people know that a lifeboat can have twenty holes knocked in each side, and yet still be able to go on with her work. This is due to the fact that a lifeboat is divided into from seven to fourteen watertight compartments, and has from 70 to 160 air-cases. These air-cases made her practically unsinkable, and a boat can be kept afloat by these even when each of the watertight compartments is open to the water. In view of these devices it is hardly surprising, perhaps, that the modern motor lifeboat costs from £3 500 to £6,000."

Wingless Rooster In Smithsonian Institute

Only Case Known To Science Where Such Birds Have Lived

A wingless rooster recently received by the Smithsonian Institution has defied precedents established by fowls that have been hatched without wings heretofore by living to grow into healthy adulthood minus the customary appendages. In all other such cases known to science the wingless birds have died while still young chicks.

The present specimen was found in the flocks of Mrs. Olio Deering, of Rose Hill, Ky., who sent it to the institution. Its behavior seems to be normal in most ways, but it is afraid to make jumps that would not bother an ordinary chicken. It hesitates a long time, for instance, before jumping from a table to the floor to obtain food, even when it is very hungry.

Apricot Custard Tarts

¼ cup sugar
⅓ teaspoon salt
2 egg yolks
½ cup mashed stewed apricots
½ teaspoon lemon juice
1 tablespoon Benson's Corn Starch
1 cup scalded milk
¼ teaspoon vanilla
3 tablespoons sugar
2 egg whites.

Mix and sift together the first quantity of sugar, the salt and corn starch, then gradually add hot milk and cook in double boiler until thickened. Add well beaten yolks and cook for a minute longer. Stir in the vanilla and cool. Pour the mixture into previously baked tart shells and cover with meringue made by adding the cold stewed apricots mixed with the second quantity of sugar and the lemon juice to the stiffly beaten whites of the eggs, and beating until the mixture holds its shape. Brown slightly in a moderate hot oven.

Fruit For Drought Areas

Forty-four carloads of fruit and vegetables have been supplied by growers of the Okanagan Valley to drought-stricken districts on the prairies. Twelve hundred boxes of McIntosh were taken from common storage at Penticton and shipped to Mankota, Sask.

W. N. U. 2037

EDWARDSBURG CROWN BRAND CORN SYRUP

The economical and delicious table syrup

A nourishing sweet for the whole family

THE CANADA STARCH CO. LIMITED, MONTREAL

In Times Of Emergency

Central Bank May Not Have Elasticity Of Finance Act

Present and future ministers of finance will have a fairly rigid advisory body to "aid" them when the new Central Bank is established and operating. But those of them who are individuals may find, in moments of crisis, that the central bank will hamper them in working out the best solutions of emergency situations.

During the war, Sir Thomas White gave Canada's affairs a financial direction that was masterly. He sought and obtained advice from the best possible sources but having no permanent advisory body to bother him he was not tied down to conformity to their prejudices and red tape.

Likewise, the Finance Act to-day has an elasticity about it that greatly helps the Minister of Finance in meeting the country's financial problems.

There is a classic story about the Westerner to whom Sir Sam Hughes offered a commission. The war minister asked this man if he wanted to join the infantry or the cavalry. The reply was "The infantry. When we get into trouble I don't want to be hampered with no horse."

In days to come many a finance minister, facing conditions such as those exist to-day, may wish that he were not hampered by "no horse."—Financial Post.

Migration To Old Country

Said To Be Healthy Sign Of Economic Conditions

Immigrants throughout the world are going back to the "Old Country", the International Labor office at Geneva reported, but said this was a healthy sign of economic conditions.

Migration figures indicate the return to more normal conditions, the report asserted, while the most recent statistics show signs of improvement in different parts of the world.

The population of the Soviet Union is about 40 millions more than that of Continental United States.

Act May Be Revised

Amendment Of Canadian Constitution Is Now Under Consideration

Revision of the Canadian Constitution to bring it into harmony with present-day conditions is under consideration by the federal authorities.

Tremendous changes in the business and social life of the Dominion have occurred since the British North America Act was drafted and while Sir John A. Macdonald and the other Fathers of Confederation are rated among the greatest statesmen the country has produced, it is now recognized they could not foresee all the developments of the last half century or more.

There are many ways in which the federal and provincial jurisdictions apparently clash, including radio, aviation, insurance, companies acts and other matters which were not contemplated when the B.N.A. Act was framed.

Amending the constitution, if it comes, will be brought about by an address of both Houses of the Parliament of Canada to the Parliament of the United Kingdom. Consent of the provinces is not absolutely necessary, but the government of Canada would hesitate to seek changes without the consent of the provinces.

Revision of the constitution would be a task requiring considerable study, and it is suggested here that the matter might very well be referred to a special committee of the senate, which is singularly well equipped with legal talent.

Has Everything Needed

As a Negro physician, Dr. G. J. Mills, of Knoxville, Tennessee, brings folks into the world. As a real estate owner he rents them houses. As a doctor he can treat them if they become ill. As an undertaker he can arrange their funerals. Also the doctor can put the final touches to life and death. He owns a cemetery.

Wife (during domestic argument): "I think you are very unreasonable, John."

Husband: "I certainly was. I expected you to be reasonable."

How to Stop a Cold

Quick as You Caught It

Take 2 Aspirin Tablets.

Drink full glass of water. Repeat treatment in 2 hours.

If throat is sore, crush and dissolve 3 Aspirin Tablets in a half glass of water and gargle according to directions in box.

Almost Instant Relief in This Way

The simple method pictured above is the way doctors throughout the world now treat colds.

It is recognized as the QUICKEST, safest, surest way to treat a cold. For it will check an ordinary cold almost as fast as you caught it.

Ask your doctor about this. And when you buy, see that you get Aspirin Tablets. Aspirin is the trademark of The Bayer Company, Limited, and the name Bayer in the form of a cross is on each tablet. They dissolve almost instantly. And thus work almost instantly when you take them. And for a gargle, Aspirin Tablets dissolve so completely, they leave no irritating particles. Get a box of 12 tablets or bottle of 24 or 100 at any drugstore.

Tablets Aspirin Genuine

Does Not Harm the Heart

ASPIRIN TABLETS ARE MADE IN CANADA

NO AGREEMENT TO CONTROL HOG PRICES IN CANADA

Ottawa.—There is no agreement among meat packing firms to control hog prices in Canada, J. S. McLean, president of Canada Packers, told the house business inquiry. No efforts are made to curb prices for the simple reason the packers make more money on a rising market.

All day long, the Toronto head of the Canada-wide packing firm gave evidence before the committee investigating general labor conditions and business practices. His company will be investigated by auditors, the profits listed, salaries disclosed and the capitalization examined.

Canadian hog prices are dependent upon the English prices for bacon, set weekly at a conference in London, the committee was told. When bacon prices advance, hog prices climb, although only 10 per cent. of Canada's pork production is exported to the United Kingdom market. Canadian packers are not informed in advance of the English bacon price and often make a wrong guess on the trend.

From his 30 years' experience in the meat packing industry, Mr. McLean said no changes in marketing practices would increase by one dollar prices to the farmers. He could not agree with Hon. H. H. Stevens, minister of trade and commerce, and E. J. Young, Liberal member for Weyburn, that the practice of setting arbitrary differentials for lower grade hogs worked against the farmer. Nor could he agree with suggestions that all hogs be graded in stock yards and buyers permitted to take their pick in contrast to the present system of buying a carlot of mixed grades and taxing the lower standards 50 cents to $2.50 a head.

—The influence that has lifted hog prices in a year from $3.25 to $9.25 has been the steady outlet for bacon in the English market, Mr. McLean said. The reason Chicago prices were only about $4.50 was there was no foreign outlet for American bacon. And the same reason accounted for low prices for Canadian cattle—if a foreign market could be found for Canada's annual surplus of 100,000, prices would go up four or five cents a pound.

The packing official estimated the trade agreement negotiated between Canada and the United Kingdom at the Ottawa conference, placed $32,000,000 in the pockets of Canadian farmers last year through enhanced hog prices.

A conflicting picture of Canadian packers from a financial viewpoint was painted before the committee. In the first place, Mr. McLean said, "a very large profit" had been made in recent months because of increasing hog prices. Later he told of the firm paying a woman employee $11.80 for a 50-hour week over a six-month period. The woman had three children to support and was forced to apply to city of Toronto for relief.

Lord Aberdeen Dead

Came To Canada As Governor-General In 1893

Edinburgh.—The Marquess of Aberdeen and Temair, 87, former govenor-general of Canada, died at his residence, the House of Cromar at Tarland, Aberdeenshire.

John Campbell Hamilton Gordon, first Marquess of Aberdeen (created 1915), was governor-general of the Dominion from 1893 to 1898. He is succeeded by his son, the Earl of Haddo.

His marriage with the former Ishbel Marjoribanks, who survives, was also held up as a remarkable example of domestic felicity. She was an active partner in all his endeavors.

Before going to Canada, Lord Aberdeen had been lord high commissioner to the general assembly of the Church of Scotland and lord-lieutenant of Ireland. He returned to Ireland in 1905 and occupied the post again for 10 years.

Rumors Of Coup

Startling Disclosures Are Made In Stavisky Case

Paris.—Three startling disclosures involving secret symbols, the murder of a prominent judge, and rumors of a coup d'etat were made by officials investigating the $40,000,000 pawnship bond scandal of the late Serge Stavisky.

Members of a parliamentary committee quoted Jean Chiappe, former prefect of Paris police, as saying former interior minister Eugene Frot planned a coup to gain the leadership of the government during recent riots that formed a bloody sequel to the Stavisky affair.

M. Frot categorically denied the allegations, which he described as "pure romance."

Another development was that police, in their efforts to find a "trail of higher-ups" in the swindle, studied the mysterious symbols Stavisky used to designate cheque stubs in his secret payroll.

The third was that police sought the "double of Judge Albert Prince, key man in the Stavisky investigation, who was slain between here and Dijon recently, in the belief that a man strongly resembling the murdered magistrate had arrived in Dijon instead of Prince.

Approves Sweepstakes For Hospital Purposes

Senate Passes Bill Which Now Goes To House Of Commons

Ottawa.—Legalization of sweepstakes for hospital purposes received the approval of the senate for the second time when the upper house of parliament passed Senator G. H. Barnard's bill on second reading. The vote was 40 to 23.

The measure now goes to committee of the whole in the senate, and when finally approved will come to the house of commons. Last year the senate passed a similar bill introduced by Senator A. D. McRae, but it met with overwhelming defeat in the house of commons.

The measure will go to the commons this year with the assurance of Premier R. B. Bennett that a wide-open debate and a free vote with party lines withdrawn will be permitted. This assurance was given at the recent Dominion-provincial conference when Premier L. A. Taschereau of Quebec pressed for the legalization of sweepstakes. Mr. Bennett, however, is personally opposed to the move.

Grading Hogs And Eggs

Regulations To Be Studied By Commons Committee

Ottawa.—The regulations for grading hogs and eggs will be studied by the commons committee on agriculture. F. H. Pickel (Cons., Brome-Missisquoi), brought the matter before the house in a resolution asking that the grading laws be amended. After considerable discussion the house accepted the amendment of Grote Stirling (Cons., Yale, B.C.) referring the question to the committee.

The government hog graders were often "pals" of the packers and favored their friends as against the farmers in grading the animals brought to the abattoirs, Mr. Pickel declared. The egg graders were also frequently against the farmers.

Parachute Saves Student

Young Canadian Pilot Had Narrow Escape In England

Bishop Waltham, England. — A young Canadian student pilot, W. S. Soule, 21-year-old resident of Sudbury, Ont., taking instructions under an Austrian pilot named Hell, fell out of the plane while Hell was making a slow roll 4,000 feet up. His safety straps gave way as the plane was upside down.

"I fell at terrific speed," Soule said afterwards, "I did three somersaults, but then I was able to pull the ripcord of my parachute. It was perfectly horrible until the chute opened, but it answered beautifully and I came down comfortably, just missing some tall trees." He was none the worse.

INDIAN APPOINTMENT

Sir James Grigg, K.C.B., chairman of the British Board of Inland Revenue for three years, who has been appointed to be Finance Member of the Executive Council to the Viceroy of India.

Quota For Cattle

Western Livestock Promoter Sees Disaster Ahead For Market

Calgary.—Canada's quota of 20,200 head of cattle for shipment to the United Kingdom will be exhausted long before the six months' time limit expires, in the opinion of Jack Byers, Western livestock exporter.

First set at three months, the quota was extended to six, following protests of Western stockmen. Up to the present the number of cattle shipped from Canada totals 8,341 head of which Western Canada sent 3,114 head. During the same period a year ago shipments from the Dominion aggregated 4,798 head.

Mr. Byers sees disaster ahead for Canadian markets if the United Kingdom market is closed to the Dominion exporters.

Prince Albert National Park

Recommend That Province Of Saskatchewan Eliminate Claim

Prince Albert. — Recommendation "that the province of Saskatchewan eliminate its claim insofar as it affects Prince Albert national park, as it is preferable the park be administered by the federal government," was sent to Regina after being approved by the local board of trade.

It arises from Saskatchewan's claim for compensation for alienation of land for the park. The Dominion countered before the probing commission in Ottawa by offering to hand the park over to the province.

International Distrust

Henry Ford Says Munition Makers Responsible For War

Fort Myers, Fla.—Charging that a small group of men were responsible for war through the manufacture of munitions and by fostering international distrust, Henry Ford thinks United States Senator William Borah "had the right idea" in his attack on the $500,000,000 United States navy program and other army and navy construction.

"The people in general don't want war," said Mr. Ford, "but it has been forced on them by scheming munition makers looking for enormous profits through the sale of arms.

"I do not pay much attention to the talk about war for I have found out that there is not much I can do about it as an individual. Outlawing war depends upon the people. In the past they have followed the war makers. If we could get rid of the approximately 100 men responsible for wars in this world, the people would enjoy peace."

To Correct Abuses

Want Investigation Of Livestock Industry In Ontario

Toronto.—The agriculture committee of the Ontario legislature moved to correct alleged abuses in packing plants and stockyards. Without a dissenting voice, the committee passed a resolution asking the Stevens committee at Ottawa to thoroughly and immediately investigate the whole livestock industry of the province.

Numerous complaints were presented to the committee by drovers, claiming there there was no competition among buyers at the stockyards, the large firms' buyers refusing to bid against each other, that bids were cut after the market closed, that the bulk of shipments went direct to the abattoirs without being subject to bidding, and that handling charges were so heavy the farmer's return dropped below cost.

Fighting Insect Pests

British Guiana Starts Battle To Save Sugar Crop

Georgetown, British Guiana. — A grim battle between insects through which entomologists hope to eradicate the dread moth bore pest which annually destroys large sections of British Guiana's sugar crop, has been started.

Thousands of parasites for which Dr. J. G. Myers risked his life through the jungles, swamps and rough waters, have been released on five British Guiana plantations, and it is hoped the pests that cost the colony's premier industry thousands of dollars yearly, will be annihilated.

Release of thousands of "Amazon flies" was the final phase of the relentless task undertaken by Dr. Myers and his assistants.

THE HOME-COMING TO TRAGEDY

The shock of his father's tragic death is plainly mirrored on the face of Crown Prince (now King) Leopold of Belgium, (left), who is shown being greeted on his arrival in Brussels by Premier Count Broqueville. Leopold was vacationing in Switzerland when he received the news of the death of his father.

NEED A BETTER SYSTEM FOR HANDLING RELIEF

Ottawa.—Immediate action with a view to evolving a permanent system of handling unemployment relief and other pressing social problems is urged in a statement issued by the Canadian Council on Child and Family Welfare. The statement is an analysis of relief conditions now existing and a series of suggestions for the evolution of permanent measures of social aid to those unable to support themselves.

Any effective scheme of a permanent character, the statement says, must recognize frankly that many people now out of work can never be absorbed again in gainful employment and that unemployment insurance is not only not a cure for the present condition, but will fall short of meeting the problem on a long-term basis.

None-the-less, the council believes, unemployment insurance should be initiated at the earliest possible moment. It should be on a contributory basis and be actuarially sound. At the same time the present Dominion, provincial, and municipal relief organizations should be re-cast on efficient lines.

Causes of dependency, other than unemployment, such as sickness accident, and old age, should be tabulated and insurance of a contributory character provided for relief in such cases. Other causes of dependency which can not be worked into an actuarial system would have to be met by a permanent system of direct relief.

To avoid the debilitating effect of living on relief a program of relief work should be launched.

Establishment of those of the unemployed with experience in agriculture on the land, is urged. The statement says the industrialization of the country in recent years and the relief provided in the cities have caused a drift cityward and the establishment of a better equilibrium between urban and rural population demands careful attention.

Uncover Arsenal

Illegal Distribution Of Arms And Munitions In Montreal

Montreal.—A body blow at illegal distribution of arms and ammunition to criminal hands in Montreal was struck by provincial police in an important raid. They seiezd 28 loaded revolvers, 1,000 boxes of cartridges, five rifles, three shotguns, 20 daggers, 25 blackjacks and a number of axes in a house in suburban Outremont.

Three months of careful investigation into underhand circulation of deadly weapons were climaxed by the raid, Chief Louis Jargaille of the detective department, provincial police, said. A man, declared to be a leading figure in Montreal underworld, was in the house at the time police descended upon it and was placed under arrest. His name was withheld pending arraignment.

Treasury Bills Sold

Interest Rate Believed To Be Lowest On Record

Ottawa. — Dominion of Canada treasury bills to the amount of $15,000,000 were sold by public tender at what was believed to be the lowest interest rate on record for Canadian short term financing. The bills were in two series, $2,450,000 for three months at an average cost to the government of 2.85 per cent., and $12,550,000 for eight months at an average cost of 3.12 per cent. Dated March 1, they mature June 1 and November 1.

Slump In Construction

Calgary.—Better times are here for nearly every industry in Canada except the building and construction industry, Major L. L. Anthes, of Toronto, president of the Canadian Manufacturers' Association, told the Calgary Association of Sanitary and Heating Engineers.

Prowler is captured by telephone

On the night of March 6th, states the Merritt Herald, the wife of a Merritt garage man was home alone with her child when she heard a prowler outside, apparently attempting to break into the house. She quietly telephoned her husband at the garage, and he hurried home, armed with a piece of hose. He found the prowler on the verandah, and after giving him a thrashing, took him to the police station. It was learned that the man had recently served a sentence of 18 months for breaking and entering. Once again the telephone had proved its value in an emergency.

Kootenay Telephone Co.
LIMITED

THE CRESTON REVIEW

Issued every Friday at Creston, B.C. Subscription: $2.50 a year in advance. $3.00 to U.S. points.

C. F. HAYES, Editor and Owner

CRESTON, B.C., FRIDAY, MAR. 16

Canyon City

The Canyon Hospital Women's Auxiliary had the March meeting on Thursday afternoon last at the home of Mrs. C. Blair.

Miss Kathleen Clayton is just back from Kaleden, in the Okanagan, where she has been employed for the past six months.

N. Nouguier left last we k on a combined business and pleasure trip to Carstairs, Rer Deer and other central Alberta points.

The C.C.F. Club is having an open meeting at the hall on Tuesday, 20th, at 8 p.m., which will be addressed by Jas. Sims, a well known labor man of Cranbrook.

Canyon Farmers' Institute had the annual meeting at the Saturday night session at the home of W. H. Kolthammer, at which the following officers were elected: President, A. A. Bond; vice-president, F. Knott; secretary-treasurer, W. H. Kolthammer; executive, O. M. Samuelson, Jas. Simister, L. Moberg. Orders for stumping powder are the largest for the past two years.

Miss Lucille Murphy was favored with a miscellaneous shower at the community hall Wednesday evening last, complimenting her previous to her marriage which takes place this week. About 100 people were present, and the happy event was directed by Mrs. E. Solheim, Mrs. O. M. Samuelson and Misses Agnes Johnson and Annie Gartland. The hall was prettily decorated. The many useful gifts were contained in a trunk which was wheeled in by Jimmy Gartland and Walter Solheim to the bride elect who was seated at the end of the hall, and the opening of them lasted for almost an hour after which Miss Murphy expressed appropriate thanks. A short programme followed to which Mrs. N Strong, Jim Bateman and Miss Ethel VanAckeran contributed vocal solos; Mrs. S. Clark and Mrs. John Nygaard. readings. After a fine lunch a couple of hours dancing followed, to music by Mrs. Kolthammer and L. Moberg.

Alice Siding

Mrs. H. Taylor left on Monday for Vancouver for a meeting of the B.C. Presbyterian W.M.S.

Miss Dorothy Smith, who has been on a visit with Mrs. Guy Constable, has left for her home at West Creston.

Jack and Bill Chernoff of Erickson are busy with pruning at the Dr. Wells ranch, which they have leased for this year.

Will Miller came home on Tuesday from clearing work on his acreage at Lakeview. He had a cut in his leg that required five stitches

The latest land buyer in this section is Mike Halko of Michel, a son-in-law of Mr. and Mrs J. W. Parkin, who has acquired 40 acres in the Lakeview district.

Miss Mary Abbott of Wynndel, who is attending high school at Creston, is stopping with Mrs. Payne at present, road travel being too bad for the daily trip from Wynndel

Mr. and Mrs. C. S. Hester, who have been quarantined for scarlet fever for the past few weeks, had the ban lifted on Wednesday and Kenneth has resumed school work at Creston.

Sirdar

Taylor's transfer had to make an extra trip this week.

Mr. and Mrs. R. Stewart left by train for the coast for a short period.

A. Mackie's truck from Boswell has been hauling apples to Creston.

James S. Wilson was a business visitor at Creston on Tuesday and Wednesday.

J. Mannarino was a Wynndel visitor arranging to have work done on his ranch there.

The water as indicated by guage at slough bridge, Atbara, reads 2.25 a fall of 0.05 for the week.

Misses Annie, Irene and Nora Pascuzzo were visiting with friends for a few days in Cranbrook.

Mrs. Kennedy of Boswell arrived here by train and was met by Mr. Kennedy, completing the journey by car.

George Everall was a business visitor at Nelson at the end of the week. Harold Swan was also a visitor at lake points.

A work train with headquarters at Sirdar, is engaged with a small ditching crew, cleaning up the line alongside of the lake.

D. Rhodes had the misfortune to injure his hand while engaged in road work on Tuesday, necessitating medical attention.

E E. Cartwright and son, Lloyd, of Erickson were here during the week inspecting a team of horses, which they later purchased.

Miss Rose Pascusso was hostess at a jolly birthday party honoring her sister, Camilla, who was celebrating her fourteenth anniversary. Among those present were, Mr. and Mrs. James Pascuzzo, Mrs. Jones of Nelson, Misses Lily Cam, Eileen Heap, Frances and Sylvia Talarico, Rose and Annie Pascuzzo, Messrs Sydney and John Rogers, George Everall, Frank Hamilton, Lin Anderson, Tony Lombardo, John Audino, Sam Lombardo Dominic Pascuzzo, Mike and Joe Talarico, the latter supplying the music.

Dominic Pascuzzo is engaged renovating the ferry that is used for bringing the hay across the river. He is replacing the stringers and redecking it.

The chief mechanical engineer, public works department, Nelson, was here inspecting the caterpillar and other machinery at the Sirdar road camp.

Logging at tne C. O. Rodgers lumber camp at Boulder creek has been resumed in force and provided good weather continues, the output will be considerable.

A. E. Dalgas, assistant engineer, was here during the week, and proceeded to Goatfell. C. Moore of Creston is now carrying on a survey here in conjunction with the former.

Lin Anderson, blacksmith with the government road camp, had a large spike penetrate his foot and was taken to Creston hospital for treatment. He has now resumed work.

Mr. and Mrs. James S. Wilson announce the engagement of their youngest daughter, Gwendoline Estelle Gertrude, to Harry Joseph, only son of Mr. and Mrs. J E. VanAckeran of Canyon.

A very successful dance was held in Sirdar Community Hall on Friday Many outsiders were present. The dance was sponsored by Sam Lombardo, and music was supplied by the Walde orchestra.

Kitchener

Mrs. G. A. Hunt was a Friday to Sunday visitor at Creston.

A. G. Strudwicke, general merchant, spent the weekend at Cranbrook.

A. E. Dalgas, of the public works staff, was here on official business Friday.

Mrs. Geo. Young of Creston arrived on Monday on a visit with her sister, Mrs. E. Driffil.

Sid Abar left on Wednesday for New Lake, to which point he took the Sash & Door Company horses.

Tom Hickey, of Canyon, was here last week and purchased a horse from the Sash & Door Company.

Miss Myrtle Anderson returned on Monday from Nelson where she had spent a three weeks' vacation.

Cranbrook Sash & Door Company saw mill and logging operations closed down on Wednesday and the mill and logging machinery have been moved to New Lake, near Cranbrook. A few local men employed by the company are now out of work.

The dance given by the Ladies' Hospital Auxiliary, in Hunt's hall, on Friday night was well attended, considering the bad shape the roads are in. A number were here from Creston and Erickson and many local people turned out. The music was furnished by Mrs. E. Blair, piano: G. Priest, violin, and Denis Bush, banjo. A splendid supper was served.

Wynndel School Report

Wynndel school report shows proficiency standings in Division 1 taken as follows: Grade 8—Inith Wood, Allan Cooper, Clara Wittman, Campbell Payette Grade 7—Nesta Huscroft, Ronald Wall, Olive Uri, Winnie Moon, Lillian Johnson, Elsie Davis, Margaret Bathie, Oswald Uri, Elmer Hagen Grade 6—Gordon Martell, Syd. Wigen, John Markin, Sydney Davidge, Gustav Steiner. Grade 5—Isabel Hagen, Thelma Johnson, Frank Hagen, Denis Huscroft, Alice Glasier, Allan Davis, Rolf Hindley, Eileen Dalbom, Helmut Patalla.

Perfect attendance—Allan Coopee, Inith Wood, Campbell Payette, Margaret Bathie, Elsie Davis, Lilliafi Johnson, Elmer Hagen, Nesta Huscroft, Winnie Moon, Olive Uri, Oswald Uri, John Markin, Syd Wigen, Eileen Dalbom, Allan Davis, Alice Glacier, Frank Hagen, Isabel Hagen, Den's Huscroft, Thelma Johnson, Jennie Pearson.

In Division 2 the high standings were awarded as follows: Grade 4a—Rose Marie Wolfrum. (b)—Ray Davis. Grade 3a—Marianne Franklin. (b)—Mary Markin. Grade 2—John Rumsey. Grade 1a—Rosaleen Moon. (b)—Paul Elasoff. (c)—Thelma Andestad. (d) Donald Benedetti. (e)—Marion Butterfield.

Perfect attendance—Thelma Andestad, Louise Butterfield, Tommy Butterfield, Terry Davidge, Ray Davis, Paul Elasoff, Peter Elasoff, Ruth Glasier, Fritz Hess, Manuel Hess, David Hindley, Renee Lachat, Mary Markin, Nick Markin, Rosaleen Moon, Stanley Metelski, Peggy Ann Murgatroyd, Gordon Ogilvie, Vera Packman, Elizabeth Rumsey, Donald Uri, Rose Marie Wolfrum, Ronald Wood, Marianne Franklin, Peter Plotnickoff, Marion Butterfield.

Erickson

Mr. Hewitt, C.P.R. auditor, was here on his quarterly official visit at the end of the week.

Thos. Dugdale, who has spent the winter at Bellvue, Alberta, returned home on Saturday.

Erickson Christ Church Ladies' Guild had the March meeting on Tuesday at the home of Mrs. John Hall.

The Erickson Ladies' Hospital Auxiliary March meeting was at the home of Mrs. McKelvey on Wednesday, at which Frank Staples, president of the hospital board, and Miss M. Carr, matron, gave timely talks on the needs of the institution.

Christ Church Ladies' Guild and other friends of Miss Lucille Murphy, whose marriage takes place this week, gathered at the home of Mrs. John Hall Monday afternoon for a miscellaneous shower in honor of the bride elect. Miss Murphy was remembered with many gifts and a dainty lunch was served.

Mrs. F. R. MacMillan of Edmonton, Alberta, who was here for the golden wedding anniversary of her parents, Mr. and Mrs W. A. Spotswood, left this week on a visit at Penticton and Victoria, before returning to the Alberta capital. Mrs. Guy Roy, who was also here for the anniversary, has returned to Lethbridge.

The February report of Erickson school shows the following taking the high standings in Division 1. Grade 8—Hazel Beam, Jack Fraser, Gwen Putnam Grado 7—Margaret Bundy, Yvonne Putnam and Marion Healey equal, Leona Heric. Grade 6—Aileen Macdonald, Bert a Fraser, Jim Carr. Grade 5—Mildred Fraser, John Richardson, Zane Beam. Perfect attendance—Hazel Beam, Zane Beam, Jim Carr, Elvaline Clark, Bertha Fraser, Jack Fraser, Mildred Fraser, Lawrence Leadbetter, Aile n Macdonald, Gwen Putnam, Yvonne Put am, Kenneth Tompkins.

In Division 2 the high standings were awarded as follows: Grade 4—Norma Bundy, Martha Neu ann. Grade 3—Elizabeth Gadski, Tony Holder, Jessie Beam. Grade 2—Joan Langston, Haroid Beam. Grade 1—Leslie Timmons, Evelyn Andrews. Perfect attendance—Harold Beam, Jessie Beam, Eddy Gatski, Elizabeth Gatski, Anita Heric, Joan Langston, Grace Neumann, Freddy Spencer.

FOR SALE—Choice pigs, ready March 16th. Also young cow, first calf, just freshened, gentle, $40. John R. Miller (Alice Siding), Creston.

FOR SALE—Five or more acres of orchard property in the village, with 7-room house and other buildings. Down payment at least $1000. Enquire Review.

FOR SALE—Victor Orthophonic portable machine with automatic stop complete with 30 records, in first-class condition, cheap for cash. V. Mawson, Creston.

CASH

Men's Half Soles, sewed.....$1.50
" Half Soles, pegged.... 1.25
Women's Half Soles, sewed- 1.00
" Half Soles, pegged. .75

TOBACCOS
Cigarettes, pkg.....9c. & 14c
PINT BOTTLES, 15c. dox.
DEPRESSION PRICES

A. Mirabelli
Shoe and Harness Repairing

Electric Washers

I wish to announce I have the agency for the *Economy Special Electric Washing Machines.* This machine is made by Maxwells Limited, and has the Westinghouse well known motor. This machine is a Canadian made machine.

Call in and look the machine over I have on the floor and you will be surprised at the low cost of this machine.

V. MAWSON
CRESTON

POUND DISTRICT ACT

FORM B
SECTION 5

Whereas notice has been duly given of the intention to constitute the following district as a pound district under the provisions of Section 3 of the "Pound District Act" viz: All that certain portion or tract of land in the Nelson-Creston Electorol District, in the vicinity of Alice Siding, more particularly described in Notice appearing in the British Columbia Gazette of January 25th, 1934, at pages 101 and 102

And whereas objection to the constitution of such proposed pound district has been received from eight proprietors of land within such proposed pound district:

Therefore notice is hereby given that the majority of the proprietors of land within the above described district must, within 30 days from the posting and publishing of this notice, forward to the Minister of Agriculture their petition in the form required by Section 5 of the "Pound District Act" or otherwise such proposed pound district will not be constituted.

Dated this 26th day of February, 1934.

K. C. MacDONALD.
Minister of Agriculture.

NOTE—The word "proprietor" in the "Pound District Act" means any holder or occupier of land under whatever tenure, or any superintendent, overseer, servant or other person acting for and on behalf of such holder or occupier.

Your Pocket

used as a bank has many disadvantages.

Money carried in it is easy to spend on trifles or may be lost or stolen.

Weekly deposits in our Savings Bank will accumulate rapidly.
Small or large accounts are welcome.

THE CANADIAN BANK OF COMMERCE

Capital Paid Up $20,000,000
Reserve Fund $20,000,000

Creston Branch - R. J. Forbes, Manager

BABY CHICKS

REDS, ROCKS, WYANDOTTES
MARCH and APRIL ..... *14c. each*
MAY ..... *12c. each*

LEGHORNS
MARCH and APRIL ..... *12c. each*
MAY ..... *10c. each*

Our Pen Matings include the best stock produced by Valley breeders, and many flocks are sired by outstanding Cockerels from the University of British Columbia's leading bloo lines. *Buy at home and save money.*

Our Chick Starters and Growing Mashes at...$1.75

will give you the best growth at the lowest cost. The mineral content is carefully regulated in order to guard your chicks against slipped tendons, sometimes called range paralysis. Economy of production is the basis of 1934 chick feeding work.

SWEET CLOVER, White Blossom, per 100 lbs. ... **$5.00**
Government Standard No. 1

Seeds **RENNIE'S** Seeds

Creston Farmers' Institute

Serves the Valley. : : Serves the Pass

Farmers and Gardeners say
IT PAYS TO USE

ELEPHANT BRAND

Complete Fertilizers
Ammonium Phosphates
Superphosphates
Ammonium Sulphate

LOW IN COST; INCREASE IN CROP YIELD AND QUALITY HIGH

WE RECOMMEND with confidence a well balanced plant food: Elephant Brand Complete Garden and Orchard Fertilizer, 5-10-5.

This contains nitrogen, phosphate, potash, calcium and sulphur for general use on fruits of all kinds, most garden crops, lawns, alfalfa, clover, corn, tomatoes, pasture, hay.

For potatoes and root crops on light soils use Complete 3-10-8 or 4-10-10.

For fruit trees on heavier soils use Ammonium Phosphate 16-20-0.

For extra nitrogen growth on orchards, lawns, fields and gardens use Elephant Brand Ammonium Sulphate 20%

The Consolidated Mining & Smelting Company of Canada
TRAIL, B.C. LIMITED

Girls

—make all the pretty clothes you desire while learning a very useful trade!

Instructions are individual

—given in a workroom equipped with every convenience, including both treadle and electric sewing machines. DAY AND EVENING CLASSES.

Enquire at the Academy, over Imperial Groceteria.

SPECIAL RATES to those enrolling this month.

MISS LILLIAN LEWIS

Over Imperial Grocteria, CRESTON

Local and Personal

To morrow is St. Paterick's Day.

Everybody loves cut flowers at Easter—from Cook's Greenhouse.

MILK FOR SALE—Any quantity as desired. D. Learmonth, Creston.

WANTED—Blacksmith vise, forge anvil. Mrs. E. C. Stewart, Creston.

FOR SALE—Davenport bed, good as new. Mrs. Parry, Beauty Shop, Creston.

CARD OF THANKS

Mr. John J. Moores and family take this opportunity to express a deep appreciation of the flowers, the sympathy and all the kindnesses shown them in their recent bereavement.

Dr. A. E. SHORE

of Drs. GUNN, HACKNEY & SHORE, Calgary

will be at

St. Eugene Hospital, Cranbrook

Wednesday, MARCH 21st

Anyone wishing to consult him with regard to EYE, EAR, NOSE or THROAT, o to be fitted with glasses, please call at the Hospital on that date.

ST. STEPHEN'S

PRESBYTERIAN CHURCH

Minister: Rev. A. O, Thomson, D.D.

SUNDAY, MARCH 18

10.30 a.m.—Sunday School.
11.30 a.m.—Morning Worship. Subject: "A Christain Heritage."
7.30 p.m.—Evening Service. Subject: "Scotland's Patron Saint."

A CORDIAL WELCOME TO ALL.

FULL GOSPEL TABERNACLE

PENTECOSTAL

REV, F. G. M. STORY, Pastor.

SUNDAY, MARCH 18

ARROW CREEK SCHOOL—2.00 p.m. Sunday School. 3.00 p.m., Church.

CRESTON—11.00 a.m., Sunday School. and Bible Class. 12.00 a.m., Morning worship, Miss Taylor in charge. 7.30 p.m., Evangeliatic Service; subject, "The Reality of Christ in the Christian's Experience." Speaker, the pastor.

MID-WEEK SERVICES—Tuesday 8.00 p.m., Bible Study, "The Gifts o' the Spirit" (1 Cor. xii.). Rev. F. G. M. Story speaking. Friday, 8 p.m., Cottage prayer meeting.

EVERYBODY WELCOME.

Birth—At Creston hospital, March 13th, to Mr. and Mrs. R. Walker, a daughter.

COW FOR SALE—Jersey, 3 years old, second calf, will freshen soon, $45. W.A. Spotswood, Erickson.

RASPBERRY CANES—About 3000 raspberry canes for sale, one cent each. G. Steiner, Wynndel.

20-25 acres, some improvements; $100 down payment, balance after two years. Enquire Review Office.

CAR FOR SALE—Star touring car, in perfect running order, and good tires. $100. Bert Boffey, Creston.

FOR SALE—Lathaum raspberry canes, healthy stock, can supply any quantity desired. E Miloux, Creston.

FOR SALE--Bees, any number of colonies up to 25. Price is right as I am overstocked C. Clay, Creston.

J. M. Warren of Calgary, Alberta, was a visitor by plane at the Archibald home on Saturday, en route to Spokane.

Try the Exchange Beauty Parlor for Finger Waving and Marcelling, 50 cents. Waves set, 25 cents Experienced operator.

The weather has been unusually sunny the past week with some wind, a combination that is drying up the highways rapidly.

Annual Easter Sale event, March 22, 23 and 24: Jack and Jill children's shoes 20% discount, every pair guaranteed. S. A. Speers.

FOR SALE—Two loads alfalfa and two loads good horse hay. Also 20 sacks potatoes at $1.25 per sack. G. Steiner, Wynndel.

FRUIT RANCH FOR RENT—15 acres, fruit trees, raspberries and hay, married couple preferred. Apply Mrs. John Arrowsmith, Creston.

FOR SALE—Cabinet Brunswick gramaphone and 50 records, $20; Sidway baby buggy, $15. Both in good condition. M. J. Beninger, Creston Cafe.

Order your Easter lilies, pot plants and cut flowers at Cook's Greenhouse, Creston.

Travel along the team track opposite the C.P.R. depot is greatly improved. Two or three carloads of cinders have been unloaded and spread along the road there.

Mrs. (Rev.) M. Percival of Kimberley was here for the weekend, with the Anglican rector, who took the usual services at Creston, Lister and Wynndel on Sunday.

Creston Motors has just been advised of their appointment as agent in this territory for the Chevrolet and Oldsmobile autos, and are expecting a carload of Chevs. to arrive at an early date.

Trinity United Church Ladies' announce their annual Easter sale of home cooking, kitchen needs, candy and afternoon tea in the United Church hall, Saturday, March 24th, 3 to 5.30 p.m.

Mrs. Richardson of Kimberley was a w ekend visitor at Creston, completing rhe sale of the Richardson (former Lidgate) ranch property od the Alice Siding highway. The buyer is a Kimberley resident, who gets immediate possession.

Easter lilies and other pot plants for Easter at Cook's Greenhouse.

The local paultry industry certainly must be coming back. Last week orders for 3000 day old chicks were booked at the Farmers' Institute hatchery. These figures do not include orders received oreviously. The preference is for Rhode Island Reds.

Mr. and Mrs Sam Moores and son Alfred, Mr. and Mrs. John Beswick of Michel, Mr. and Mrs. W. J. White of Coleman, Alberta, and Mr. and Mrs. H. Parkinson and son, Harvey, of Coleman, Alberta, were visitors here this week, attending the funeral of the late Mrs. John J. Moores, on Monday.

Mrs. James J. Fitzgerald (nee Violet Morrow) of Trail, was guest at a miscellaneous shower at the ome of Mrs. W. Fraser on Monday afternoon, which was attended by a group of about 20 friends of the bride of the weekend, who with her husband, is here on a visit. Many very useful and pretty gifts were received and suitably acknowledged, and a delightful lunch was served.

Mr. and Mrs. James J. Fitzgerald of Trail arrived at the end of the week on a visit with the latter's parents, Mr. and Mrs. W. Morrow. The visitors were married at Trail United Church on Saturday, and are here on their wedding trip. The bride, Miss Violet Mabel Morrow, wore a gown of ivory satin, with veil and orange blossoms and a bouquet of pink roses and maidenhair fern. She was attended by her sister, Miss Cla a Morro whose gown was of yellow taffeta, with small hat and bouquet of pink carnations and fern. The bride is a graduate of Creston public and high schools and very popular in the younger set, and has the best wishes of all for success and happiness.

WYNNDEL
PHONE 52L

QUALITY FIRST
CORRIE & SONS
GROCERS
WHOLESALE RETAIL

P.O. Box 31
CRESTON
PHONE 19

FRIDAY - SATURDAY - MONDAY

Mack's No-Rub per Cake **5c.**

CELLO PKGS.
Fancy Black Figs ..... $ .19
Fancy White Figs ..... .22
Fancy Prunes ..... .16

Red River Cereal 17c.

Cosmetex *Cleansing Tissue* **25c.**

Heinz Display in Window. New Prices

COFFEE *Blue Ribbon per tin* **40c**

McGAVIN'S BREAD . . Fresh Daily, except Wed.

Death Summons Mrs. J. J. Moores

Former Long-Time Resident of West Creston Passes in 82nd Year—Had Diamond Wedding Anniversary Early Last Year

Death has claimed another highly respected resident in the passing of Mrs. John J. Moores, who passed away at her home in Creston at an early honr Saturday morning, at the advanced age of 82 years.

Deceased, with her husband, had resided at West Creston until 18 months ago, when they took up residenee in town. The late Mrs. Moores was a native of Lancashire, England, and in 1873 was married at Leigh, La cashire, and for a number of years continued to reside in England. As the family grew uy and all but one having migrated to Canada, it was but natural the parents should follow, their fir t Canadian home being at Michel, where they remained until about 1912, when they took up permanent residence at West Creston.

The funeral took place on Monday from Trinity United Chur h, to Creston cemetery, with Rev. Andrew Walker officiating. The pallbearers were four sons, John, James, Sam, Matthew, and two nephews, Albert and Alfred Moores. Many were out to pay their last respects and the floral tributes also bespoke the high esteem in which deceased is held.

Besides her husband, she leaves to mourn her death six sons and two daughters. The latter are Mrs John Beswick of Michel, and Mrs. W. J. White of Coleman. The sons are Joseph, Tyldsley, Lancashire, England; Samuel at Coleman, Alberta; Albert in Cowley, Alberta, Matthew of West Creston, and Jumes and John of Creston, and to them is extended the sympathy of all in the loss of one who typified the best in wife and mother.

Those remembering with flowers were: The family, pillow: Mr. and Mrs. J. Beswick, Eddie, Bill and Arthur; Mr. and Mrs. H. Parkinson, Coleman; Mr. and Mrs. Jas. Yates and Ella, Elizab th Kometz, Mr. and Mrs. J. H. Kometz, Mr. and Mrs. Chas Moore and family, Creston Legion, Mr. and Mrs. J. P. Cook, Mrs. Gaskell and Annie, Mr. and Mrs. Frank Lewis, Mr. and Mrs. W. Ferguson, Mr. and Mrs. B. Cripps, Mr. and Mrs. D. Bradley, Mr. and Mrs. John Ryckman, Mr. and Mrs. S. A. Speers, Col. and Mrs. Mallandaine.

A March Bride

A pretty home wedding was that of Wednesday afternoon at the residence of Mr. and Mrs. James Murphy, Erickson, when their eldest daughter, Miss Lucille, was united in marriage with Arvid Samuelson of Canyon. Rev. Andrew Walker officiating.

The bride was given in marriage by her father and was handsomely gowned in white silk flat crepe and angel skin lace, with bridal wreath of orange blossoms and carrying a boquet of roses and white carnations. She was attended by Miss Anne Gartland, whose dress was of egg shell chiffon and carrying a boquet of pink carnations. The best man was Godfrey Samuelson, brother of the groom.

Following the ceremony the guests, who numbered about thirty, enjoyed a buffet luncheon, those assisting with the reception being Mrs. L. Craig and Miss Kitty Littlejohn.

Mr. and Mrs. Samuelson are to make their home in Canyon. Both are well known and popular and will have the very best wishes of many friends for a long and very happy wedded life.

Steady Heat in Your Home Insures Better Health

Don't gamble with your health by having varied temperatvres in your home when you can get

Galt Coal. Wildfire Lump
Michel Furnace

TRUCKING and HAULING—Large or small jobs given prompt attention.

H. S. MCCREATH
COAL, WOOD, FLOUR, FEED

THE BEST OF COAL

We handle only the best grades of Coal—Corbin Washed Furnace and Corbin Washed Special. Gives the utmost satisfa tion in Furnace, Range or Heater. Phone 13 and we will deliver promptly.

Corbin Washed FURNACE, for Heaters, etc., ton ..... $ 8.00
Corbin Washed SPECIAL, excellent for Furnace, etc 7.00
We also carry a full stock of the reliable JEWEL Lump 8.85

CRESTON TRANSFER
P.O. BOX 79 ALBERT DAVIES PHONE 13

WE CARRY A COMPLETE STOCK of

Tires and Tubes, Spark Plugs
Polishes, Grease and Oil
Brake Lining

and many other lines. The price is right.

CECIL MOORE'S GARAGE
Phone 16 *CRESTON*

Choice Local Fresh Killed Beef
Local Lamb and Mutton
Grain fed Pork and Veal

Spare Ribs *Tripe* *Liver* *Hearts*
Corned Beef *Tongues* *Pickled Pork*
Whitefish *Salmon* *Halibut* *Cod*
Finnan Haddie *Kippers*

BURNS & COMPANY, Ltd.
PHONE 2

FRENCH BALM

for Wind Chap, Skin Softener and After Shave in two sizes:

25c. for the small
55c. for the large

Tax included.

CRESTON DRUG & BOOK STORE
GEO. H. KELLY
THE REXALL STORE

FREE TRIAL OFFER OF KRUSCHEN

If you have never tried Kruschen—try it now at our expense. We have distributed a great many special "GIANT" packages which make it easy for you to prove our claims for yourself. Ask your druggist for the new "GIANT" 75c. package.

This consists of our regular 75c. bottle together with a separate trial bottle—sufficient for about one week. Open the trial bottle first, put it to the test, and then, if not entirely convinced that Kruschen does everything we claim it to do, the regular bottle is still as good as new. Take it back. Your druggist is authorised to return your 75c. immediately and without question. You have tried Kruschen free, at our expense. What could be fairer? Manufactured by E. Griffiths Hughes, Ltd., Manchester, Eng. (Estab. 1756). Importers: McKillivray Bros., Ltd., Toronto.

WORLD HAPPENINGS BRIEFLY TOLD

A minimum wage law for men in Manitoba is a possibility this session, according to Premier Bracken.

A further 20 per cent. reduction in automobile insurance rates was announced in Montreal by R. N. Cornish, secretary of the Canadian Automobile Underwriters' association.

Mrs. Saro Jini Naidu presided recently at a meeting of women representing all communities and faith, convened by the Women's Council at Bombay, India.

President Roosevelt, through his secretary of the treasury, asked the United States congress to let him retain a free hand over monetary policies for at least another year.

Renewal of the loan to Manitoba of $1,944,130 which, granted a year ago, will expire on March 14, has been authorized in an order-in-council tabled in the house of commons. The renewal is for six months.

Raising of the educational requirements for nurses taking training courses in Alberta from grade eight to eleven was approved by the Alberta legislature, dealing with an act making this change.

A total of 426,342 pounds of butter was in cold storage March 1 in Winnipeg, as compared with 555,541 at the same time last year, according to a report of the Dominion bureau of statistics.

The government could not state definitely at the moment whether or not a revision of the Dominion Companies act would be made this session, Hon. C. H. Cahan, secretary of state, told the house of commons.

Will Use Hypnotism

College Professor Has Idea It May Aid Education

Knowledge which could not be obtained otherwise without years of study may be acquired in a single semester if education by hypnotism tests to be tried this semester at the College of the City of New York are successful, Dr. Ralph B. Winn said. Ten students will be used in the tests.

"Small gray balls will be suspended before the students' eyes," he said. "Only a few minutes will be required for their eyes to shut automatically. Yet they will not be asleep. They will be in a state of light hypnosis. When I begin to lecture in a slow, even tone, I shall try to evoke vision after vision in the students' minds."

Students will be selected from volunteers of the psychology class.

Canadian Hay In Britain

On the point of quality there seems to be no doubt that Canadian hay of good clover mixtures is the most acceptable on the United Kingdom market, says the Canadian trade commissioner. There is apparently some possibility that a demand for Canadian hay will develop in the United Kingdom about April or May this year.

The Handiest thing in the KITCHEN
HANDI-ROLL
For covering shelves. Lining drawers, etc. 25 foot white or coloured rolls. All dealers, or write—
Appleford PAPER PRODUCTS
HAMILTON, ONTARIO

Gardening

Starting The Seed Indoors Gives Grower An Early Start

With flowers, variety and continuity of bloom are sought. In making the list care should be taken to secure a preponderance of favorite colors as well as varieties which will assure bloom every month from June until frost. There should be some for scent, some for bouquets, some to brighten up shady corners, and others for window boxes, or tall screens. With a range of colors rivalling the rainbow, with a season of bloom for annuals from May until November and with heights varying from an inch to over six feet, it is not at all difficult to plan a perfect Canadian flower garden.

Too many people are content with one sowing of vegetables. But that custom, fortunately is disappearing. Many vegetables are best planted very early. Spinach, peas, lettuce, and radish, for instance, cannot be put in too early. Just as soon as the soil is fit to work is the time for the first of these. But with the tender stuff like melons, cucumbers, corn, and the started plants there is no rush, as long as there is a possibility of frost. Then, too, it is a big mistake to plant all at one time. Practically everywhere two or three plantings at intervals of ten days of many vegetables can be made and thus the harvest spread over a longer period. With some things, however, and some places this is not possible but the harvest may be extended by using several varieties. This course is best followed with peas. The early planted peas are the best yielders, but by sowing an early variety, a medium sort and a late cropper, though all are planted the same day, there will be a difference of ten days to three weeks in maturity.

With many flowers and evegtables from two to three weeks can be saved if the seed is started indoors. Indeed, in districts where the growing season is rather short certain things must be grown in this way if bloom or maturity is to be guaranteed. Among the flowers are pansies, asters, marigolds, zinnias, petunias, cosmos, larkspur, stocks, and snapdragon, though with the possible exception of the petunia and aster in the warmer sections of the Dominion, good results can also be secured from seed sown in the open ground. With vegetables there are peppers, tomatoes, cabbage, cauliflower, egg plants, Brussell's sprouts, broccoli, celery and head lettuce. Naturally, when sown under glass in March, and set out as well started plants in May, such things are away ahead of seed sown in the open ground after the spring frosts are over.

Experiment Was Success

Zoologist Makes Tail Of Tadpole Grow On Salamanders

Success in making frog, tadpole tails grow on the bodies of young salamanders (distant zoological cousins of the frog) was recently reported by Eli D. Godsmith, of Harvard University, to the American Society of Zoologists. The tailbuds were cut off the frog embryos while they were very young, he said, and planted almost anywhere on the salamnder larvae. There they grew until the gills of the salamanders began to disappear, a sign of approaching maturity. The tadpole tails then decreased in size and ultimately vanished, just as they do on maturing frogs.

Radio Singers Use Cellophane

Coloratura Soprano Voice Muted Inside Hood Of Material

Cellophane has now come to the aid of the radio singer. It has always been difficult to get a really good reproduction of a coloratura soprano voice on the radio. Strange things happen to such voices on the air. Then came the idea of muting the voice. A hood of the transparent material was made, in which a singer can stand and sing her highest notes without fear of microphonic vibrations.

England's oldest working bootmaker has died at Bury St. Edmunds, aged 90. He had a curious stone, 120 years old, on which he pummelled the soles and top leather.

More Tobacco for the Money—

and Poker Hands, too, with

TURRET FINE CUT!

You benefit in three ways when you smoke Turret Fine Cut—your money buys more tobacco, you enjoy greater pleasure from the milder, cooler cigarettes you roll and you get Poker Hands, too. The Poker Hands in every package add to the value. For them you can obtain—*free*—gifts worth many dollars.

Pay less and get better smokes with Turret Fine Cut. Start today!

Save Poker Hands to get Better Cigarette Papers FREE

Everybody agrees that "Vogue" and "Chantecler" are the best papers—you can get 5 large books of either brand—free for only *one* complete set of Poker Hands, from your nearest Poker Hand Premium Store or by mail from P. O. Box 1380, Montreal, P.Q.

It *pays to* "Roll Your Own" with

TURRET FINE CUT CIGARETTE TOBACCO

SAVE THE POKER HANDS

Imperial Tobacco Company of Canada, Limited

Little Journeys In Science

ELECTRIC FISH

(By Gordon H. Guest, M.A.)

Fish which carry electric charges powerful enough to render their enemies unconscious are found in certain parts of the ocean and in some tropical rivers. These fish are equipped with "electric organs", resembling plates of a battery, which in some cases produce illumination and in others merely give the fish power to give off electric shocks. Luminous fish give off light in various ways. One variety of fish has lights arranged along the sides of its body, giving it the appearance of an ocean liner at night. Another has a lantern suspended before its nose. The light given off is mostly blue and green in color and is said to be very luminous, at times resembling a flame.

The electric eel, one of the most interesting of the electric fish, does not give off light. It has two oppositely charged electrical organs running along its back which produce a continuous current from head to tail, and make the eel capable of giving off powerful electric shocks. In the tropical rivers of Africa are found catfish about three feet in length, which are capable of giving shocks of 450 volts, sufficient to knock a man senseless.

Scientists have not yet discovered exactly how these electric organs function. It was once thought that the illumination was due to the presence of phosphorous, or to substances given off by decaying matter in the sea, but these theories have been entirely disproven. What scientists do know, is that a process is carried on in these electric fish, which man has not been able to duplicate as yet. That is, energy is changed into electricity without producing heat, a feat which has never been accomplished by man.

A curate charged with disorderly conduct was described by a constable as "very gay." But why shouldn't a curate be gay, when a bishop may be arch?

SOURED ON THE WORLD?—THAT'S LIVER

Wake up your Liver Bile —No Calomel necessary

Many people who feel sour, sluggish and generally wretched make the mistake of taking salts, oil, mineral water, laxative candy or chewing gum, or roughage which only move the bowels and ignore the liver.

What you need is to wake up your liver bile. Start your liver pouring the daily two pounds of liquid bile into your bowels. Get your stomach and intestines working as they should, once more.

Carter's Little Liver Pills will soon fix you up. Purely vegetable. Safe. Sure. Quick. Ask for them by name. Refuse substitutes. 25c. at all druggists. 31

SUNDAY SCHOOL LESSON

MARCH 18

JESUS RESPONDS TO FAITH

Golden Text: "Ask, and it shall be given you; seek, and ye shall find; knock, and it shall be opened unto you." Matthew 7:7.

Lesson: Matthew 13:53—16:12.

Devotional Reading: Psalm 4.

Explanations and Comments

Faith Tested and Triumphant, 15: 21-28. To escape the hostility of the Pharisees and of Herod, and to secure rest for himself and his disciples, Jesus left Galilee and went northwestward into the neighborhood of Tyre and Sidon on the coast. There a Canaanitish woman came to him and, addressing him as "O Lord, thou Son of David," besought him to cure her daughter who was tormented with a demon. Mark calls her a Syrophoenician, a Phoenician of Syria. Both terms, Canaan and Phoenicia, were used to designate the coast lands of Palestine.

Though Jesus answered not a word, she continued to cry after him so persistently that the disciples urged him to send her away. They cared not whether or not her plea was granted provided they might be left in peace. They were thinking, not of her trouble, but of their own discomfort which her persistent entreaties occasioned.

"I was not sent but unto the lost sheep of the house of Israel," was Jesus' word. Lost here has the sense of neglected. It was Ezekiel who said of the shepherds of Israel in his day: "The diseased have yet not strengthened, neither have ye healed that which was sick, neither have ye bound up that which was broken, neither have ye brought back that which was driven away, neither have ye sought that which was lost; but with force and rigor have ye ruled over them." Jesus concentrated his efforts upon the neglected in his own land, leaving to his disciples the mission among those not of that fold. It was a wise limitation of his ministry.

The Threepenny-Bit

Appeal For Small Coin Contributions Netted Missions $28,000

The threepenny-bit, that tiny silver coin corresponding to the Canadian nickel, but of a cent more in value in normal currency, has saved the foreign mission work of the Church of Scotland, according to Rev. J. Miller Graham, convener of the Foreign Mission committee of Dunfermline and Kinross. The situation in regard to this branch of the church's work, said Mr. Graham, was saved by the ingenuity of the Moderator of the Church, who sent out an appeal for threepenny-bit collections. That appeal brought him about $28,000.

Smiles At The Border

Canadians Find U.S. Immigration Officials Are More Friendly

Commuters from Canada to the United States will wonder what has come over Uncle Sam's immigration officials at border points. At Detroit they have a cherry "Good morning!" for Windsor folk going over to their work. One official in an excess of cordiality, referred smilingly to "our cousins over the river." All the old gruff manner cultivated by the immigration official has disappeared.

Of equal interest is the news that Uncle Sam has ordered it so. Through the proper channels the instruction has filtered down to the man at the gate "to wear a smile and extend the glad hand to visitors from Canada."

Optimists will see in this cordiality at the border a hint that there may be in the mind of Uncle Sam some thought of freer trade with Canada. —Toronto Globe.

A Condensed Report

A cub reporter who had had it drilled into him for weeks to be brief, wrote as follows: "While walking down Main St. with a friend this morning, Col. Joe Slocom said: 'I feel that I am going to die.' So he leaned against a telephone post and made good."

DENICOTEA CIGARETTE HOLDER

DENICOTEA Cigarette Holder absorbs the nicotine, pyradine, ammonia and resinous and tarry substances found in tobacco smoke.

Complete holder with refills — $1.00 postpaid, or from your Druggist or Tobacconist. Dealers wanted everywhere.

NOW OBTAINABLE FROM
Hobt. Simpson Co. Limited
The T. Eaton Co. Limited
Hargetts Drug Stores
Mooney's Cigar Store
C. C. Whebby
Rutherford Drug Stores
Ross Mathiejohn

DEALERS WANTED

CHANTLER & CHANTLER, LTD.,
Canadian Distributors,
49 Wellington St. W.
TORONTO, ONT.

A SIMPLE QUICK WAY TO RELIEVE ACID STOMACH

HERE ARE THE SIGNS:

Nervousness — Frequent Headaches
Neuralgia — Feeling of Weakness
Indigestion — Sleeplessness
Loss of Appetite — Mouth Acidity
Nausea — Sour Stomach
Auto-intoxication

WHAT TO DO FOR IT:

TAKE—2 teaspoonfuls of Phillips' Milk of Magnesia in a glass of water every morning when you get up. Take another teaspoonful 30 minutes after eating. And another before you go to bed.

OR—Take the new Phillips' Milk of Magnesia Tablets — *one tablet* for each teaspoonful as directed above.

If you have Acid Stomach, don't worry about it. Follow the simple directions given above. This small dosage of Phillips' Milk of Magnesia acts *at once* to neutralize the acids that cause headache, stomach pains and other distress. Try it. You'll feel like a new person.

But—be careful you get genuine *Phillips'* Milk of Magnesia, or *Phillips'* Milk of Magnesia Tablets when you buy—25c and 50c sizes.

ALSO IN TABLET FORM

Each tiny tablet is the equivalent of a teaspoonful of Genuine Phillips' Milk of Magnesia.

MADE IN CANADA

Phillips' Milk of Magnesia

OCCASIONAL WIFE

By

EDNA ROBB WEBSTER

Author of "Joretta," "Lipstick Girl" Etc.

SYNOPSIS

Camilla Hoyt and Peter Anson, young and in love, marry secretly, deciding to live their own lives apart until Peter is able to provide for her. Peter is a young, struggling sculptor trying to win a competition for a scholarship abroad and Camilla is the adopted daughter of a wealthy family. She is not to inherit money when she comes of age and so is studying commercial art in the hope of landing an agency job. Others in the story are Avis Werth, another wealthy girl who is trying to win Peter, Sylvia Todd, Peter's model, and Gus Matson, his former roommate with whom he has quarrelled. At a party at an exclusive club Peter entertains Camilla's guests with impersonations. When the rest of the members of the party go to a cabaret to continue the gaiety, Peter and Camilla slip off to the beach by themselves and fall asleep on the sand. When they awake it is early morning and Avis and another boy are standing near them. This makes it necessary for Camilla to announce before the party that she and Peter are married. Avis is stunned and Camilla's mother likewise. Bowman and Weeks, an advertising agency, where Camilla has submitted some of her work, send for her and tell her they have a new account which requires unusual treatment of juvenile art. To Camilla's surprise she learns that the account is that of her foster father's company, which has decided on an extensive campaign to bolster up lagging business. After a conference with Mr. Bowman, Camilla decides to attempt the work. The critics were enthusiastic about her work, and Mr. Weeks offers her a salary of $50.00 a week to start and a prospect of having it doubled. She goes to keep a dinner engagement with Peter. She tells Peter of her good fortune in securing employment. Mrs. Hoyt is also informed that Camilla has obtained work and is going to leave the Hoyt household.

(Now Go On With The Story)

WHEN YOUR DAUGHTER COMES TO WOMANHOOD

Most girls in their teens need a tonic and regulator. Give your daughter Lydia E. Pinkham's Vegetable Compound for the next few months. Teach her how to guard her health at this critical time. When she is a happy, healthy wife and mother she will thank you.

Sold at all good drug stores.

Lydia E. Pinkham's Vegetable Compound

CHAPTER XXXIV

Peter was taking the stairs two at a time, intent upon returning to his work for the afternoon when he looked up to see a girl unlocking the door across the hall from his own. So, his new neighbor was a girl. His first intention was to ignore her, but curiosity prompted a second glance, and he found himself face to face with Avis Werth. He had not seen her since the Hoyt party at the club.

"Hello, Peter," she greeted him easily, as if she had been a tenant in Annex Hall for a long time.

"Why — how do you do, Miss Werth?" he could not conceal his surprise. "So you are the new neighbor!"

"Are you sorry?' she laughed at his consternation.

"Of course, not," he hastened to assure her. "What could be more pleasant than a friend for a neighbor? But I'm afraid you won't find me very sociable. I'm so busy these days I can't find time to eat."

"Working on your piece for the exhibit," Avis observed with an eager concern. "How does it go? I'm dying to see it, Peter."

He ignored that. "But why the outlay?" he indicated her spacious studio apartment.

She affected a pouting expression. "Is that nice of you? Can't I take art seriously as well as anyone? I took this place because I never can accomplish anything at home. Oceans of room, but no one will take me seriously or respect my privacy, so I came here to work. As for being sociable, I shan't trouble you because I'll be just as busy as you are. So there! Only," her eyes were lowered for a moment and then met his wistfully, "here's an idea—there is one way we both might save some time. I am going to have a maid for mornings and you can run in here for a bite of breakfast or lunch, often. That will save some of your precious time that you can't spare to look up a restaurant." Her tone was practical and casual, as if she were readjusting the computation of time by the calendar and clock, to accommodate him, and yet doing nothing unusual.

He laughed tolerantly. "I'm afraid it wouldn't work out that way. We'd get to talking and take two hours out instead of a few minutes. Thanks, though, for your neighborly thoughtfulness." He was unlocking his door, but Avis made no movement to enter her own rooms. He pushed his door open and she sauntered across the hall.

"Just let me have one peek, Peter," her voice cajoled. "I'll not say a word to anyone about your work. Besides, I want to see your rooms. I only had a glimpse of them once before."

"There's only one," he replied shortly. "Nothing to see, but come in if you wish. You know, art is more than an effect with me — it's my work."

They were in the room now. He left the door standing open. "Oh, it's beautiful!" Avis exclaimed. She moved over to the clay figure on the turnstand and stood gazing at it with genuine admiration. Finally, she said softly, "Peter, it's marvelous. The prize is already yours."

He laughed a confused denial of her praise, pleased nevertheless.

"It's rather good, I guess, but I'm not thinking of the prize. Now that it is almost finished, I am much more interested in the work itself. I think I might be able to sell it for a pretty good price if I do it in marble, in flesh tones, perhaps." He was gazing at the figure with a fond and critical eye, as a parent regards his flesh and blood child. Avis might not have been present, for all he was noticing her or thinking about her.

She glanced around the room for something to detract his attention from the clay figure on the stand. Her eye glimpsed a group of framed etchings on the wall. "What beautiful etchings! You did those, too, Peter? You're a genius!"

"No, Camilla did those. They are marvelous. I admired them, so she gave them to me." Rage seized Avis for a moment. She had drawn his attention from a clay figure, only to concentrate it upon Camilla. She managed to ask calmly, "Does she come here to see you often?"

"Not as often as I wish she would. But Camilla won't interfere with my work, she declares. So I have to be grateful for that. She's a good little sport. When a thing has to be done, she believes in doing it right. It has first place until it is finished."

Camilla, Camilla, she thought, does he never talk nor think of anything except Camilla and work? She feigned an incredulous surprise at his remark, "I should think nothing would take the first place from a husband." She shrugged. "But, then, all people aren't alike. Love and marriage mean so little to some girls. No wonder men can't understand them. They don't all konw that a man needs lots of love and sympathy and comforting to make him happy and keep him so," she observed wisely and with a tone of regret for all the wrecked marriages of such negligent wives.

"What do you know about it?" Peter only seemed to be amused. He did not attempt to defend Camilla.

"Some women are wives by instinct. They don't have to be married to understand men," she still maintained that sober, impersonal air of rare wisdom. Then she roused suddenly and said brightly, "But you haven't seen my place. It is just finished and I'm rather proud of it," modestly. "Please tell me if it looks right." She had caught his hand as if to lead him across the hall.

Peter drew away. "I'm sorry. I'll have to endure the suspense of waiting until later to see your place. My model will be here any minute and I've got to get to work. I told you I can't be a good neighbor, even."

"Then do come over this evening," she urged hospitably. "Any time you have a minute to relax, drop in. You can't work every minute."

"But I might interrupt your work. I thought you came here for seclusion," he reminded her.

Avis lifted her hands eloquently. "One hour every day without an interruption would seem like a century to me. I can't go into seclusion all of a sudden. Besides, even if I do want to work, I can't take it that seriously. I expect to throw a lot of parties—studio stuff, you know. I'm giving a housewarming soon and you will have to take time out to be there, don't you forget. You and Camilla," she added as an afterthought.

There were footsteps outside, taptapping on the stairs and along the hall, and presently Sylvia stood in the doorway. "Hello," she said briefly, after a glance at Avis without recognition.

"Here she is!" Peter exclaimed with obvious relief. "My model, Miss Todd, Miss Werth. You may be needing a good model yourself. New prospect," he advised Sylvia, already busy with arranging his materials.

"Perhaps I can use you sometime," Avis told Sylvia with a patronizing air. "Well, then, I'll run along and let you two get to work. Bye, Peter," she smiled friendly, and sauntered out.

"The new neighbor turned out to be an old friend," Peter explained casually.

"That's nice," observed Sylvia.

"I don't know that it is so nice," he contradicted. "There is no worse nuisance in the world for a serious artist than a make-believe one who doesn't have to work, but maintains a studio just for effect and a place to entertain. It would be just my luck to get such a neighbor when I am the busiest. I'm afraid she's going to be a pest."

"You don't sound very crazy about her," Sylvia ventured carelessly.

"She's nothing to me," Peter shrugged. "I said she was a friend. She isn't even that—merely a acquaintance. One of the class at National. It's all the same to me if I never see her again. Fact is, I always made it a point to steer clear of her when I could. Now she lives across the hall and suggests that I run in to have tea with her," he grimaced.

Sylvia laughed with genuine amusement, knowing more about the situation than he was aware. Almost, she was tempted to warn him of Avis' intentions, for her sympathies really were with Peter. But her youthfully acquired sophistication maintained that any man could take care of himself. The chances were ninety-nine to one that any woman got the worst of an affair with any man. This happened to be a rare case in which she wished the man luck, chiefly because he was not the aggressor.

Peter's prognostications proved correct about Avis becoming a nuisance. It was only the second day after their first meeting in the hall, when he had made no attempt to respond to her hospitable suggestion to drop in any minute, that she knocked on his door about noon, and to his curt "Come in," opened it with a cherry, "Good morning neighbor. What! at work so early in the morning. Then I guessed it right—you are hungry. I just ran across to invite you over to lunch-breakfast. Tilly has made hot biscuits that will melt in your mouth. Not a man living could resist that!"

She was gayly provocative and informal in scarlet satin pajamas embroidered with gold dragons and Oriental characters that no Oriental ever would have recognized or deciphered. But they added their touch of subtle charm and mystery. Her long, narrowly plucked eyebrows that slanted downward at her temples contributed to that effect.

If one analyzed her features according to relation and measurement, Avis was not beautiful, but there was a striking sophistication and allure about her that were a combination of beauty culture, the confidence of wealth and a selfish assumption that whatever she desired was hers.

Peter rubbed the clay from his fingers, irresolutely

(To Be Continued)

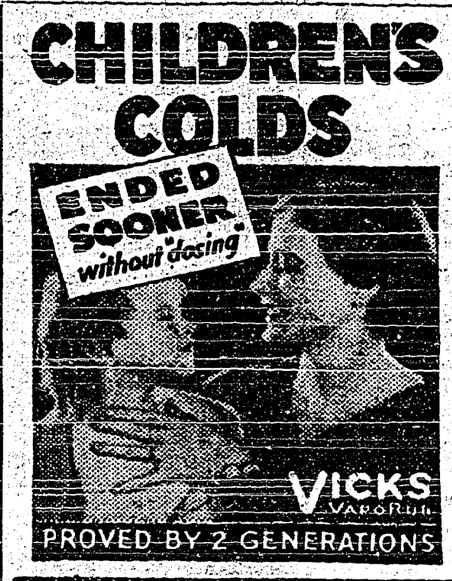

THE RHYMING OPTIMIST

By Aline Michaelis

THE SPELL

The driving rain has ceased with dusk. The sky
Is leaden-hued as day slips into night;
No bloom in all the scene to catch the eye,
Same slim flame-flowers, scarlet flames and white
That in the glowing hearthfire leap and start,
In such an hour at a dull day's close
A name denied my lips stirs in my heart,
And suddenly the world is touched with rose!

The old enchantment weaves its starry spell
In seasons when my spirit is most sore;
A dear, unspoken name and all is well,
A name with power to wake the past once more.
In moment that would else be wholly drear,
A name which brings your fragrant presence near!

Eat More Bread

"If everybody will eat three extra slices of bread at every meal, it will save the country from a disastrous overproduction of wheat," Dean Clark, secretary of the Society of Elevator Superintendents and Operators of North America, said at a convention in New York. Such a policy, he said, will increase wheat consumption 100,000,000 bushels a year.

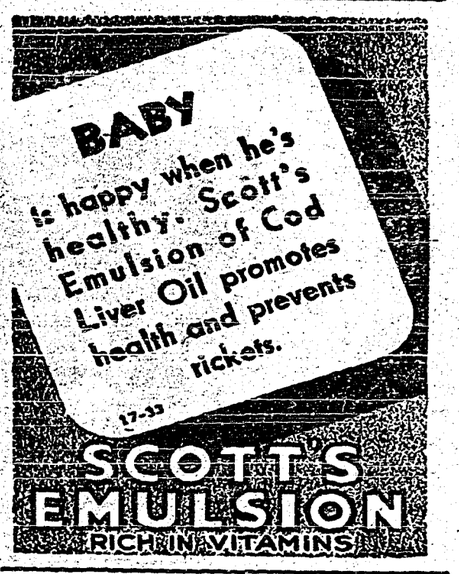

Little Helps For This Week

"Beloved, think it not strange concerning the fiery trial which is to try you, as though some strange thing happened unto you, but rejoice inasmuch as you are partakers of Christ's sufferings." 1 Peter 4:12-13.

We take with solemn thankfulness
Our burden up, nor ask it less,
And count it joy that even we
May suffer, serve, or wait for Thee,
Whose will be done.
—J. G. Whittier

Receive every inward and outward trouble, every disappointment, temptation, darkness and desolation with both thy hands as a true opportunity and blessed occasion of dying to self, and entering into a fuller fellowship with thy self-denying, suffering Saviour. Look at no inward or outward trouble with any other thought, and then every kind of trial and distress will become the blessed day of thy prosperity. That state is best which exercises the highest faith in, and fullest resignation to God.—Wm. Law.

Medical Insurance Plan

Alberta Commission Investigates Possibilities of State Medical Service

An ultimate $10,608,000 municipalized medical insurance scheme for the province is recommended in a report tabled in the Alberta legislature by a commission named in 1932 to investigate the possibilities of a general medical insurance plan.

For frontier districts the commission recommends a state subsidized doctor who would be assisted by a nurse. In some of these sections a nurse might suffice, the report says, with a travelling clinic available for minor surgery.

The body also reported that it is "of the opinion that the existing schedules of fees for surgical and specialized services is too high."

For the present the commission recommends an expansion of the Alberta public health programme, more especially in the control of tuberculosis, extension of public health nursing service, and a re-establishment of a travelling clinic service for those parts of the provinces where a similar service is not provided.

It also recommends that the minister of health be given statutory authority to constitute areas as full-time health districts, and to determine what proportion of the cost of administration shall be borne locally and what share by the province.

The radio has a great advantage over the political meeting in that the smallness of the audience can't influence the speaker's enthusiasm.

for NEURALGIA
A good application of Minard's, according to directions, just "hits the spot". You'll find that you get wonderful relief!
MINARD'S "KING OF PAIN" LINIMENT

THE SENSATION OF THE YEAR!

New General Electric All-Wave Radios

Model K-80

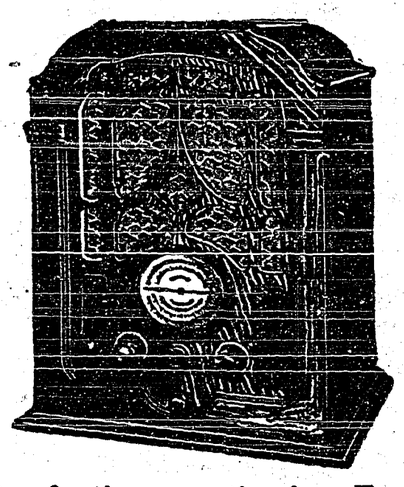

8-Tube All-Wave

Now you can enjoy daytime reception from Eastern Stations and worldwide broadcasts from Foreign Countries.

West Kootenay Power & Light Co. Ltd.

CANYON STREET CRESTON, B.C. PHONE 38

THE FRIENDLY STORE

SEEDS!

We would advise looking over our splendid stock of

Alfalfa, Clovers and Garden Seeds

before buying. Poor Seeds are a poor investment, but we carry only the best obtainable.

CHICK FEEDS

Baby Chick time will soon be here and supplies of

Chick Starter, Chick Mash and Chick Feed

are always available. You can be sure of the quality —and quality is everything to Baby Chicks.

WE DELIVER

Creston Valley Co-Operative Assn.

Phone 12 *CRESTON*

When any of your Electrical Appliances refuse to work, bring them here and save the price of a new one

RADIO REPAIRS a specialty, and work guaranteed.
Free Estimates on Electric Wiring.

NESS ELECTRIC

JUST AROUND THE CORNER

Fort Garry Tea and Coffee

is making friends everywhere

The TEA is an India and Ceylon Blend Orange Pekoe, at per lb ..... *55c.*

The COFFEE is of choice quality, steel cut and vaccum packed, at per lb ..... *55c.*

Special for $1.20

The above *One Pound Tea* and *One Pound Coffee* with *Tea Cup and Saucer—ALL THREE Special for $1.20*

CRESTON MERCANTILE COMPANY LTD.

GROCERIES HARDWARE

Local and Personal

At the council meeting on Monday night it was decided to install eight more street lights, bringing the total up to 47.

FOR SALE—Choice pigs, ready March 16th. Also young cow, first calf, just freshened, gentle, $40. John R Miller (Alice Siding), Creston.

Accounts passed for payment at the March meeting of the village council totalled $486, most of which was for materials and work on the roads.

FOR SALE—Five or more acres of orchard property in the village, with 7-room house and other buildings. Down payment at least $1000. Enquire Review.

FOR SALE—Victor Orthophonic portable machine with automatic stop complete with 30 records, in first-class condition, cheap for cash. V. Mawson, Creston.

The Rodgers factory has just shipped out its second carload of bedding baskets and tin tops. There was almost 150,000 of them in this car, which went to Calgary, Alberta.

St. Patrick's tea and sale of cooking with musical programme at the home of Mrs. M. J Boyd, Saturday, March 17th, 3 to 5.30 p. m. under the auspices of the Presbyterian Ladies' Aid.

Local motorists are advised that at present no vehicle with a gross weight of two tons can use the highway between Goatfell and Cranbrook between the hours of 10 a.m. and 7 p.m.

Radio users should tune in on KHQ, Spokane next Friday night at 9.45. Creston i being featured in the Davenport Hotel's "Northwest on Parade." In which Reeve F. H. Jackson will be the speaker.

We have in transit and will be on display for Easter week, newest styles in Ladies' Crepe Dresses, Swagger Suits (2-piece), Ladies' Coats and Hats. See this full display of latest styles and shades at S. A. Speers.

Mrs. W. M. Archibald reports daffodils in full bloom on the south side of the Archibald residence at the end of the week. If the present sunny spell continues T. Leaman expects to be shipping these blooms from the Stark flower farm by the end of the month.

Mr. and Mrs. A. Mindlin and son, Howard left at the end of the week for Cranbrook, where they are again making their home. Mr. Mindlin, for the past year, has been in charge of the ladies' wear department at the T. Mawson & Co. store.

Vice-president J. B. Holder was in charge of the March meeting of Creston Valley Post Canadian Legion Tuesday night last at which routine business was featured. It was decided to celebrate Vimy Day with a smoker to which all returned men are to be invited.

At the growers' meeting on Saturday afternoon it was quite unanimously agreed not to send a delegate to the Okanagan conference to select the three members of the board of management for 1934 marketing. A resolution was also passed favoring the doing away with "C" grade apples.

Cranbrook ladies' basketball team was unable to get through for the league game at Park pavilion Friday night. In place the local ladies played an all star team and the Cardinals met an all star men's quintette in one of the most exciting games of the year in which the Cardinals were beaten 23-19.

Cranbrook Courier: Stanley McNeil has severed his connection with the Imperial Oil compa y here and left this week for Creston, where he will be employed with A. W. Dickenson and associates in the garage business, recently acquired from Mr. M Farland. Fred Large is replacing Mr. McNeil

It took lese than an hour on Saturday morning for the Rodgers box factory to close a deal for 10,000 bedding boxes for the T. Eaton firm at Winnipeg, Man. An enquiry by wire received at 9·30 was given a prompt reply, and before 10.30 acceptance was wired, and early the same afternoon the bedding boxes were at the C.P.R. depot awaiting shipment.

Grand Theatre Sat., Mar. 17

Enchanting Rogue!

Paddy's father wanted a boy . . . and what he got was the next best thing . . . a tomboy . . . firery . . gay . . and mischievous . . Better than "Daddy Long Legs."

Janet Gaynor
Warner Baxter
in

"PADDY THE NEXT BEST THING"

with

WALTER CONNOLLY
HARVEY STEPHENS
MARGARET LINDSAY
MARY McCORMIC

The first death in Creston's Chinese colony occurred on Friday when Mah Bing Low, better known as Toby Lee, expired suddenly. He had conducted the laundry on Fifth street, at the rear of the Review for many years, and was 46 years old. He was buried from Trinity United Church on Sunday afternoon, with Rev. A. Walker officiating, and six of his countrymen as pallbearers. His brother, Bing Lee, has taken charge of the laundry.

The address on "British Israel Truth" by J. W. Parker of Vancouver in the United Church hall last Wednesday evening was largely attended and was listened to with close interest throughout. The chair was occupied by Hilton Young of Canyon, and during the evening Mrs. H. Langston favored with a solo in her usual pleasing style. The address was so effective that at its close a branch of the British Israel Association was formed with L. Littlejohn, chairman; H. Young, secretary; executive, E. Gardiner, W. Liphardt and T. Goodwin.

A Pocketful

of Satisfaction at small cost

is our aim with every pocket watch we repair.

BUT BETTER STILL—the people of Creston are finding out it is a reality.

LIPHARDT

Watchmaker & Jeweler

CRESTON.

If you plan any interior decorating this year this store can save you money.

MARTIN-SENOUR
Paints and Varnishes
Quickote Enamel
Floor Enamel
Woodlac Varnish Stain
Neutone
White and Orange Shellac

BRUSHES--all sizes

Paint - Varnish Kalsomine

Church's Alabastine

All shades

G. Sinclair

Creston Hardware

Lynne Fashion Shoppe

Upstairs—Next Ross Meat Market.

EASTER HATS. Pre Shrunk and Boil Proof Dresses. Lovely Blouses. Babies' Clothes. Dressmaking done here.

QUALITY that's always the best; *PRICES* always always lower than the rest—at the

IMPERIAL GROCETERIA

IT PAYS TO PAY CASH AT THE IMPERIAL

Saturday and Monday Specials

COFFEE, Nabob—New glass jars, pound — **.53**

PINEAPPLE, Sliced, 2 s, tin, *2 tins* ..... *.21*

JAM, K.C. Pure Plum, 4-lb. tin ..... *.43*

PEANUT BUTTER, 1-lb. glass jars, *each* ..... *.14*

SOAP FLAKES, XX for Extra Suds, *2 lbs* ..... *.19*

BISCUITS, Arrowroot, 1-lb. packages, each ..... *.29*

PHONE 20

BRIGHTEN UP!—Bring Sunshine Indoors!

We have just received a large stock of

Wall Papers

Consisting of patterns suitable for Kitchen, Bedrooms and Living Rooms.

Priced at exceptional prices from 15c. to 27½c.

VARNISHED TILE suitable for Kitchens and Bathrooms in newest patterns.

Do not fail to see this range.

Complete stock Paints & Varnishes

in quick drying lines.

PAINT BRUSHES FOR ALL JOBS.

S. A. SPEERS

Dry Goods. Clothing. Hardware. Furniture