THE CRESTON REVIEW

VOL. XIX. CRESTON, B. C., FRIDAY, JULY 22, 1927 No. 22

Canyon City

Mrs. Robertson and family of Lethbridge, Alberta, are here at present on a holiday visit with Mrs. McRobb.

At the initial meeting of the school board T. R. Mawson was given another term as chairman, and H. Young re-appointed secretary-treasurer.

Miss Myrtle Wickholm is spending a few day with friends in Cranbrook this week.

Alf. Bond and son, Fred, are in Nelson at present, where they are busy on plastering work in that city.

Geo. Hewitt and Chas. Pipe are other Canyonites in Nelson, both having work at the carpenter trade.

Mrs. Houl and young daughter of Kimberley, are holidaying here with her mother, Mrs. Jock McRobb.

Word has just been received that former United Church pastor, F. R. Harback, was amongst the students at Robertson College, Edmonton, who successfully took his B.A. last term. He is at present in charge of a United Church mission field at Kinuso, Alberta.

C. A. Robinson has just been successful in being named sleeping car conductor on the Canadian National on a run between Winnipeg, Man., and Edmonton, Alberta.

Jock McRobb is making headquarters at Creston for the next three months, where he is in charge of the provincial police work while Mr. McLaren is on an extended vacation. Jock had at least six years experience of this sort in Glasgow, Scotland, and should make a very efficient officer.

Lister

BIRTH—On July 16th, to Mr. and Mrs. W. H. Beard, a daughter.

Miss Doris Yerbury arrived at the end of the week from Kimberley on a visit with her parents here.

Due to Rev. J. Herdman being on the sick list the usual fortnightly United Church service had to be cancelled last Sunday.

Black and red currants from the Sinclair and F. N. Thompson ranch are on the shipping list this week. The Bird ranch is also a black currant shipper.

G. F. Landon of Nelson, provincial poultry inspector, was here on an official visit Thursday last, and is well pleased with the local development in the industry.

All will be glad to know that on her visit to Spokane Mrs. Powers was definitely assured that Master Manning is suffering from nothing worse than rheumatism and has been given a course of treatment that should bring speedy relief. With her son, Mrs. Powers has gone on to Victoria for a visit with Mrs. W. Mitchell, jr.

Mrs. Hobden arrived home on Friday from Vancouver, where she had been attending the wedding of her daughter, Miss Muriel, to Sam Whittaker, on July 6th. Miss Hazel Hobden is remaining for a holiday visit at the coast.

A. R. F. Bernard arrived on Tuesday from Invermere, where he is working in the Paradise mine, and will remain until the end of the month on his ranch here. He is now in possession of the former McKay place, where there is quite a crop of apples.

At the board organization meeting at the Huscroft school district, John Huscroft has been named chairman, with Harry Helmer re-elected secretary. $200 is expected to finance that district this year.

Trustee John Bird has been re-elected chairman of the Lister school board, with Mrs. Fred Powers re appointed secretary for another year.

Kitchener

R. A. Maxwell, who has been working at Trail the past few months was renewing acquaintances in Kitchener last week, leaving on Friday for the prairie

Provincial police H. McLaren made us a sort of farewell call on Friday. He leaver this week on a three months' vacation, to be spent in Eastern Canada.

Misses Esther Nelson and Laura Andeen, who have been on the berry packing staff at Wynndel, arrived home at the end of the week.

F. H. Pym of Cranbrook, East Kootenay forestry chief, was a caller on Friday. In the matter of forest fires Mr. Pym states this has been the lightest year to date, for several seasons past.

L. A. Mason, Bert Strults, F. O. Mason and C. Littlefield were motor visitors on Friday.

Jim Diamond and B. Kilgour of Moyie were calling on Kitchener friends on Saturday. E. W. Young of Yahk was another Saturday caller.

Mr. and Mrs. B. Johnson and son, Robert, and Mildred Andeen were motor visitors to Nelson on Tuesday.

Mr. and Mrs. S. Wilson, A. R. Bernard, A Douglas and A. Johnson were Cranbrook motor callers here this week.

Mrs. Andy Wickholm of Canyon was a Friday visitor with Mrs. N. P. Molander.

Misses Mildred Andeen and Esther Nelson took in the ball game at Moyie on Sunday.

Mr. and Mrs. B. Johnson, Mrs. Hunt and Misses Irene and Katherine Kavanaugh motored to Kimberley last Wednesday, getting back on Friday.

There will be a free picture show in Hunt's Hall, on Thursday night, July 28th, at 8 30. The film will have to do with the forest industry, forest fires, industrial travelogue, and a comedy with a laugh to every line.

J. McRobb of Hungry Hollow section of the Canyon district, was a caller on Sunday. In the absence of Mrs. McLaren Jock is in charge of the provincial police work and will be renewing acquaintances here regularly.

One of the twelve caravans of Mormons from Yakima, who are making a trip to Cardston, Alberta, on motor trucks, passed through Kitchener on Monday. They had taken the wrong road on the run from Spokane that morning, crossing the line at Porthill instead of Kingsgate. There were at least two dozen young men and ladies in the party.

WANTED—Raspberry pickers. R. Stewart (Alice Siding), Creston.

FOR SALE—At Creston, six-roomed house, good garden 150 x 200 feet; few young trees—apples, pears, cherries. Vegetables to last family a year. Apply A. E. Davies, Creston.

Celebration Has Surplus of $385

In addition to providing patriotic exercises and entertainment features worthy of the occasion, Creston's celebration in connection with the sixtieth anniversay of Canadian Confederation was an equally outstanding success financially, the balance sheet submitted to the executive at the meeting on the 13th showing a surplus of $385. The financial statement, duly audited, presented by C. W. Allan, chairman of the finance committee, is as follows;

RECEIPTS.

P. Burns & Co.	$ 10.00
Rod and Gun Club	10.00
Creston Mercantile Co.	10.00
S.A. Speers	10.00
Premier Garage	10.00
Geo. H. Kelly (goods), $5	
M. J. Boyd	2.00
S. M. Watson	1.00
Creston Fruit Exchange	15.00
W. K. Brown	2.00
Canyon School Board	15.00
R. J. Forbes	5.00
H. S. McOreath	5.00
C. W. Allan	5.00
Chas. Moore	2.00
Creston Valley Co Op. Assn	10.00
Creston Growers, Ltd	10.00
Kill Kare Klub	15 00
Alice Siding School	15.00
Mrs. C. C. French	.50
Chas. Davis	5.00
Geo. Nickel	1.00
Wm. Fraser	10.00
J. C. Rykert	10 00
Whirlwind Club	10.00
E. Haskins	5.00
Presbyterian Ladies' Aid	5.00
United Church Ladies' Aid	10.00
Christ Church Ladies' Guild	10.00
Rev. S. Newby	2.00
Creston School Board	25.00
Board of Trade	25.00
Masonic Lodge	25.00
Village of Creston	125.00
W. L. Hathaway	10.00
Loyal Orange Lodge	5.00
Anonymous	3.00
Women's Institute	35.00
Erickson School	15.00
Wynndel School	15.00
Ground concessions	10.00
Baseball game	10.00
Popularity contest	302.60
	$821.10

EXPENSE

Lumber	$ 45.08
Labor	13.50
Fireworks	27.80
Printing and postage	23.68
Speaker	40.00
Decorations	66.60
Sports	94.90
Telegrams	1.90
Band	72.00
Ground rent	50.00
Surplus	385.64
	$821.10

After quite a lengthy discussion as to what should be done with the rather handsome surplus it was agreed to turn it over in trust to a committee composed of Messrs. Mallandaine, Murrell and Allan, who were asked to take into serious consideration the holding of a big children's day late in the year the last day of the fair finding considerable favor with those present.

Chairman Major Mallandaine and Secretary C. Murrell received cordial votes of thanks for their work in connection with the big day. The former in felicitous terms passed on a full measure of the credit to the chairmen of the several committees and those associated with each of them.

Wynndel

Mrs. Rosindale and daughter Kitty, left last week for Vancouver, where they will make their home in future.

Steve Bendette and Erne Piggott left a few days ago for the Lardeau, where they will make poles on the Monard Wigen limit.

Louis Bendette and Cliff. Gregory are two other recent departures. They have gone to Trail in quest of employment.

Miss Severn, who has been on the berry packing staff here this season, left on Monday for Procter, where she will spend the balance of the vacation with her parents.

Mr. and Mrs. H. J. Irving and Misses Fisher of Creston, were Sunday visitors at Wynndel.

The last car of strawberries rolled on Monday. This accounts for a total of eighteen straight cars, besides which there were several thousand crates shipped L.C.L.

The K.K.K. berry-season danc. is announced for Saturday night, 23rd, with music by Mrs. Lister's orchestra. There is a charge of $1 to gentleman, and 50 cents to ladies.

Mrs. Richards of Winnipeg, Man., who has been a visitor with Mrs. John Bathie, has left for Seattle and Vancouver.

Capt. Oatts, of Creston, in charge of forestry work in this district, made an official call at Wynndel last week.

Interview Minister

C. F. Hayes and S. A. Speers of Creston Reclamation Company, Limited, were motor visitors to Cranbrook on Monday where they had an interview with Hon. Dr. King with a view to enlisting his help in inducing Hon. Charles Stewart, minister of the interior, visit Creston to investigate the reclamation project. Care of the indians is vested in the interior department and it is felt if the minister can be induced to make a personal inspection of the area as well as the dyked lands in Idaho, no time should be lost in getting him to consent to the indians lands within the area participating id the cost of dyking. Just at present Mr. Stewart is on a tour of Alberta.

Mid-July Crop Report

The fortnightly crop report on the Creston district, dated July 11th, and supplied the department by C. B. Twigg, has just come to hand, and is as follows:

Over 1½ inches of rain fell on the 2nd and 3rd of the month inconveniencing starwberry picking. This rainy spell followed by hot, sultry weather induced the crop to ripen faster than the pickers could handle it. These conditions reduced materially the number of car lots as the bulk of the berries picked during this period had to go to the jam factory. The peak is now over and shipping may last from the twentieth or so. Fourteen carloads have left up to date.

Raspberries have made their appearance in small quantities last week, and will be on the increase until the end of the month. The crop will be smaller than that of last year.

Plums are light, and Prunes fairly heavy this year. All are sizing rapidly.

Red and Black Currants are turning colour rapidly and will soon be ready for shipment. The fruit is large and a full crop is assured.

Cherries split badly with the recent rains. Bings and Lamberts should be ready by the middle of the month.

Sirdar

B. F. Whiteside of Cranbrook was a visitor at the weekend for a couple of days.

Mrs. C. M. Goodman of Cranbrrok spent a few days here last week with her daughter, Mrs. Roy Proctor.

Now that the prairie roads are back into shape there is a heavy auto tourist traffic east and west through Kuskanook.

Jas. Mannerino was a business visitor ot Creston on Tuesday.

C.P.R. general superintendent C. A. Cotterell came in on his private car Saturday afternoon on No. 67, going directly through to Nelson.

Although the strawberry crop is at an end, and has been a very satisfactory one, the mosquitoes are still going strong.

Mrs. Sid McCabe and children are at present on a holiday visit with friends in Penticton.

Geo. Cam. who has been on a two months' holiday trip to the old home in England, is expected back at the end of the week.

Mrs. Mohondron and children of Portland, Oregon, are visitors here this week with her sister, Mrs. Roy Proctor.

Erickson

Misses Aubrey and Dorothy McKowan of Cranbrook were visitors last week with their grandparents, Mr. and Mrs. Geo. Cartwright.

At the inaugural meeting of the school board E. Cartwright was named chairman, and R. M. Telford re elected secretary. As yet there are no resignations from the staff and it is expected Miss Walker and Principal Jantz will be in charge again this year.

Mr. and Mrs. E. W. Klingensmith are just home from a motor camping trip to Spokane and Coeur d'Alene.

Mrs. Frank Putman left last week for a couple of weeks' visit at Kimberley with Mrs. Moll, a former teacher of the Erickson school.

The finishing touches are being put on the set up of the Putnam, Palmer & Staples sawmill, and it is likely the season's cut will start at the first of August.

GRANDTHEATRE Fri. & Sat., July 29-30

Back Again!

WALLACE BEERY
RAYMOND HATTON
in
"We're in the Navy Now!"

Just picture this pair let loose in the mine and "sub" zone! Naturally something's bound to go off—and it's the laughter lid according to those in the know.

Hot Weather DRINKS

Montserrat Lime Juice
Pint bottles, 55c.

Drewry's Dry Ginger Ale
Pint bottle, 25c.

Drewry's Dry Ginger Ale Splits
15 cents.

Hire's Household Extract for Root Beer
30c. bottle

Orange Crush, Lemon Crush Whistle, Etc.
10 cents

For your Home Brew

Budweiser Malt Extract
This is the finest Extract procurable.
Put up in 3-lb. tins; Per tin 70c

HOPS, 35c. lb.

W. FRASER

GRAND THEATRE SATURDAY, JULY 23

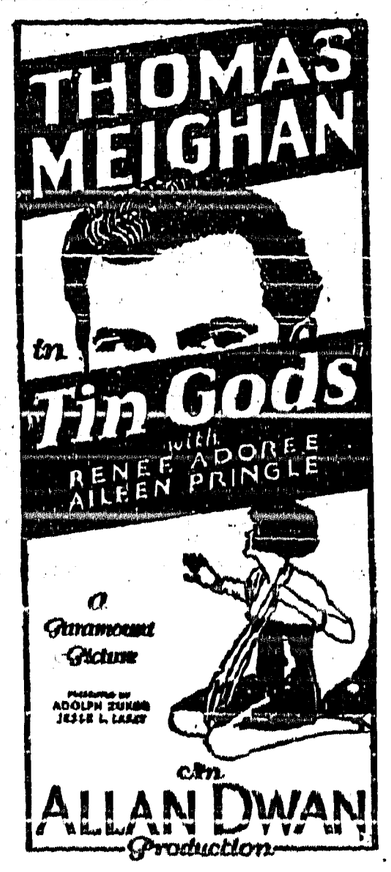

RED ROSE TEA "is good tea"

108

You must try RED ROSE ORANGE PEKOE. A little higher price than other teas, but a real difference in quality. Now packed in *Aluminum*.

The Message Of The Bells

Canada, which in its sixty years as a confederated Dominion, has established more than one world record of worthy achievement, placed another to its credit on the anniversary of its Diamond Jubilee when, through the greatest linking up of radio broadcasting stations ever attempted, the ceremonies at the national capital were thrown into the air and carried to the uttermost parts of the Dominion, and listened to by hundreds of thousands of people from Prince Edward Island to British Columbia.

The achievement was not only spectacular but well worth-while. Direct from the Houses of Parliament, over a network of telegraph and telephone wires, to a total of twenty-three broadcasting stations, the messages of His Majesty the King and the nation's leaders were carried, interspersed with the singing of patriotic songs by great choirs, and the thrilling tones of the bells of the wonderful carillon installed in the Victory Tower at Ottawa.

For the moment the farthest east and the farthest west, and all the intervening territory, was in instant and common communion. Distance was annihilated, geographical barriers rendered of no account. The heart throbs of the nation, sounded in the national capital, were heard and felt throughout the length and breadth of the land. It was a union in spirit and sentiment, as well as in fact, undreamed of by the Fathers of Confederation.

Amazing as an engineering feat, it was still more wonderful as a demonstration of the national unity of the Canadian people. It was an unanswerable reply to all those doubting souls who have declared that, with its complexity of racial, religious geographical and economic problems, Canada could never become a united people. Canadians everywhere felt a thrill of national pride as they listened to the message of the bells from their national capital.

The message of the bells was, however, not for Canada alone, but for the whole world. The inscription on the largest bell reads: "This carillon was installed by authority of Parliament to commemorate the Peace of 1918, and to keep in remembrance the service and sacrifice of Canada in the Great War," while around the rim of the bell are the words: "Glory to God in the Highest and on Earth Peace, Goodwill toward men."

In the Great War, Canada fought not for herself alone, but for all the world, for the maintenance of civilization and liberty everywhere, for justice and the right. In the great Victory Tower from which the bells ring out their message is located the Peace Memorial Chamber wherein on an altar rests the Book of Remembrance containing the names of the more than sixty thousand Canadian soldiers who made the supreme sacrifice for Canada and the world. It is a great monument, not to war, but to peace.

In his beautiful description of the Tower, the Memorial Chamber, and the Carillon, Premier Mackenzie King emphasized the idea underlying it all, and in his concluding words, after referring to the Angel's song to the shepherds: "Glory to God in the Highest and on Earth Peace, Goodwill toward men," he said: "Back to the skies it returns at noon today, no: the echo of a mystical strain heard on a Judean moor, but the voice of a nation in thanksgiving and praise which will sound over land and sea to the uttermost parts of the earth."

That is the Message of the Bells.—a message from this young, virile Dominion to all lands and all peoples, a message of Peace and Goodwill.

That is the Message of the Bells,—a message rung out from their national capital to the people of Canada, a message calling them to continued patriotic service to a Canada at peace at home and with the world, a message urging the cultivation of a spirit of goodwill to all, a message from the bells in which let it be hoped, all old suspicions, rancors, and feelings of ill-will will be silenced and all racial, religious and political frictions drowned.

That is the Message of the Bells,—a message to all who make Canada their home, irrespective of the land of their birth, to render deep devotion, patriotic service and, when needed, self-sacrifice to the Dominion, to show goodwill each to his neighbor, to co-operate together for the common good and the future peace, progress and prosperity of Canada.

Aviation Field For Lethbridge

Lethbridge is to have an aviation field available to commercial flying and aerial mail. The site is in North Lethbridge south of the standpipe and is sufficiently broad to allow of ten aeroplanes lying abreast. The location of air harbors follows the Federal Government's encouragement of aerial navigation for commercial purposes.

Thirty-five Years Making Toy

After 35 years' effort, Charles W. Aldridge, of Battersea, England, has just completed a doll's house in a match box. The house contains four rooms, and is perfect in every detail even to shelves, pictures on the walls and coverings for the tables. A tiny doll is mistress of the diminutive home.

Children Cry for

Fletcher's CASTORIA

MOTHER:— Fletcher's Castoria is a pleasant, harmless Substitute for Castor Oil, Paregoric, Teething Drops and Soothing Syrups, especially prepared for Infants in arms and Children all ages.

To avoid imitations, always look for the signature of *Chas. H. Fletcher*

Proven directions on each package. Physicians everywhere recommend it.

Canada Colonization Association

Col. J. S. Dennis Tells of Work Being Carried On

Col. J. S. Dennis, Commissioner of the Department of Colonization and Development, Canadian Pacific Railway, gave a very interesting address at Winnipeg recently, in which he outlined the work that is being carried on by this organization. He produced figures showing that a vast amount of work has been accomplished since the inception of the undertaking in 1919. The total value of the land and equipment colonized to date amounts to approximately $20,000,000, of that amount $16,000,000 represents the land, $3,000,000 is represented by chattels, and $1,000,000 additional buildings provided by the land owner.

"We have spent a considerable time to endeavor to find out what was the actual value of an agricultural family to Canada," said Col. Dennis, "and we are able to show from government returns that the value of a family, consisting of five, to the mercantile and industrial life of Canada amounted to $1,583 per annum, that is covering a budget of what they need in the way of clothing, shoes, etc. We also went to some trouble to find out what a family of the same size is worth to a transportation company, and we ascertained that a family of five adjacent to a railway, whose budget was the amount I have mentioned amounted to $716 per annum in transportation.

"It is a matter of simple figuring and does not need any mathematician to make it perfectly clear to the business interests of Canada what the results will ultimately be if we increase the movement of our agricultural families from the small numbers we are now able to get to a wide margin. The smaller places particularly in the West have a big interest in this, because every 10 families mean to the merchants in that town $15,000 per annum for supplies which the merchant furnishes. The question of what it means to the transportation companies appeals very strongly to the executive of both railways, because we have these two companies recruiting the people that we can absorb, placing them on the land, and giving them attention after we get them here. These departments are costing the railways large sums of money, and I do not think it is unfair to say that the people of Canada as a whole do not appreciate what this means to them in immediate returns. It is true we obtain the benefit derived from the transportation of these people, but this is a small item compared to the benefit to Canada generally.

"We have compiled figures, which show that the C.P.R. expended $70,000,000 in colonization and development of Western Canada, and that sum is in excess of the total sum which has been expended by the Dominion Government and further considerable expenditures are being made in a direct effort to speed up the movement of desirable colonists to Canada for developing the unproductive land, of which a very considerable proportion will bring no direct returns to the Canadian Pacific Railway.

The cheapness of Mother Graves' Worm Exterminator puts it within reach of all, and it can be got at any druggist's.

India Provides Remedy

Oils Extracted From Tree Seeds Used in Treatment of Leprosy

It is a notable fact, says an article in the Times of India, that India, which is believed to contain one-fourth of the leper population of the world, also provides the material from which has been derived the most potent remedy for that fearful disease.

It is simply another proof of the wisdom of nature in placing a remedy contiguous to every disease. It is from the seeds of trees growing in Assam and in South India that the oils are extracted, from injecting solutions of which Sir Leonard Rogers proved that the disease could be most successfully attacked.

Trees That Attract Lightning

Pine, oak and spruce are the trees most subject to lightning stroke, while beech is nearly immune, according to a European survey. In the American West, 72 per cent. of the trees hit are western yellow pine and Douglas fir.

W. N. U. 1689

There is only one way to kill all the Flies

This is it—*Darken the room as much as possible, close the windows, raise one of the blinds where the sun shines in, about eight inches, place as many Wilson's Fly Pads as possible on plates (properly wetted with water but not flooded) on the window ledge where the light is strong, leave the room closed for two or three hours, then sweep up the flies and burn them. See illustration below.*

Put the plates away out of the reach of children until required in another room.

The right way to use Wilson's Fly Pads

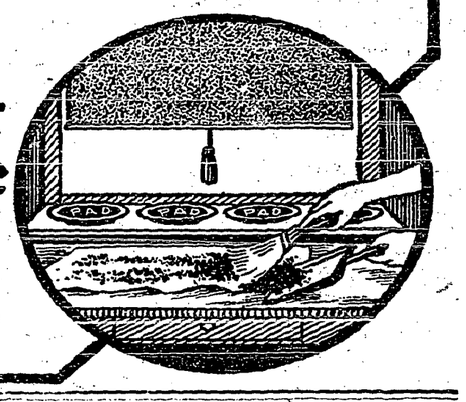

London's Tribute to Canada

Daily Mail Says Dominion Is "Nation With a Noble Soul"

Under the caption of "A Nation With a Noble Soul," The Daily Mail's chief editorial referring recently to the Confederation Jubilee celebrations in Canada said: "The only misfortune from the British standpoint is that owing to the combined influence of the dole and low birth rate in Great Britain the British proportion of immigrants seems destined to decline.

"It was never true that the happiest states are those which have no history and in the last 30 years the Dominion has helped to make history, and has influenced world events. Her statements originated the idea of Imperial preference which will be certain of realization hereafter when the British people discover the peril of one-sided free trade.

"The Canadian monument at Vimy Ridge will remind men for centuries of what Canada did in the Great War and how, in the hour of battle and sudden death, she was not unfaithful to the call of honor and love.

"The Dominion today has given proof that she sets the ideal above the material and is a nation with a noble soul."

Simplified Spelling

As a result of 30 years' effort by the simplified spelling board of America 12 of the 30,000 respelled words contained in the handbook of this society have been entered in some English dictionaries. They are: tho, altho, thru, thruout, thoro, thorofare, thoroly, program, catalog, decalog, pedagog and prolog.

Minard's Liniment for insect bites.

Bacteria taken from a Roman vault that had been closed for 1,800 years are said to be found to be perfectly capable of germination.

Large amounts of piling in the harbors of both the Atlantic and Pacific coasts are ruined each year by wood borers.

THIN, WATERY BLOOD ALWAYS DANGEROUS

If Not Corrected Serious Results Sure to Follow

In no trouble is delay or neglect more dangerous than in anaemia—thin, watery blood. It is very common in young girls and in persons who are overworked or confined within doors. It makes its approach in so stealthy a manner that it is often well developed before the trouble is recognized.

But taken in time the tonic treatment through the use of Dr. Williams' Pink Pills, so enriches the blood that good health and strength is speedily regained. The correction of anaemic conditions by Dr. Williams' Pink Pills is as certain as anything can be. Miss Teresa Healey, Dunraven, Que., is one of the many anaemic sufferers who has found new health through the use of this medicine. She says:—"I cannot express too warmly my thanks for what Dr. Williams' Pink Pills have done for me. I was suffering from a badly run-down condition. I was very nervous, had little desire for food, and would feel tired out at the least exertion. In this condition I began taking Dr. Williams' Pink Pills, and before using them very long found my health gradually improving, and under their continued use was completely restored. For this reason I earnestly advise all weak girls to take these pills, feeling sure that they will do for others what they did for me."

Send your name and address to The Dr. Williams' Medicine Co., Brockville, Ont., and they will mail you free a useful little book on "Building Up the Blood." The pills can be obtained through any druggist or by mail at 50 cents a box from The Dr. Williams' Medicine Co., Brockville, Ont.

The 16-acre plot of land on which the White House stands was purchased originally for $1,600. Now it is valued at $10,500,000.

Genuine

BAYER

ASPIRIN

Proved safe by millions and prescribed by physicians for

Colds	Headache	Neuritis	Lumbago
Pain	Neuralgia	Toothache	Rheumatism

DOES NOT AFFECT THE HEART

Safe

Accept only "Bayer" package which contains proven directions.

Handy "Bayer" boxes of 12 tablets
Also bottles of 24 and 100—Druggists.

Aspirin is the trade mark (registered in Canada) of Bayer Manufacture of Monoaceticacidester of Salicylicacid (Acetyl Salicylic Acid, "A. S. A."). While it is well known that Aspirin means Bayer manufacture, to assist the public against imitations, the Tablets of Bayer Company will be stamped with their general trade mark, the "Bayer Cross."

TO CLOSE MANY SMALL PORTS OF CUSTOMS ENTRY

Ottawa.—The closing of a lot of small ports of customs entry throughout the country will have to be tackled soon by Hon. W. D. Euler, Minister of National Revenue, and the action which is projected seems likely to cause some trouble.

The special committee of the House which last year began the inquiry into the customs administration recommended among several things, decrease in the number of customs ports and some of the commercial bodies previously had suggested the same thing. Money is lost from the operation. There is one case where the collections last year were only $30. Nevertheless, a community that has a customs house in its midst regards it as a sign of status and will not readily relinquish any such service. It is believed any reforms in this direction will be effected with caution as the smaller the port that is closed, the louder is likely to be the consequential protest.

Meanwhile in the re-organized preventive service, this is the busiest season. Smuggling and bootlegging are done mainly in the summer. The enlarged service is at work and new motor cars and motor boats are being delivered, while light but fast cruisers are under construction. The number of seizures has greatly increased this year and has resulted in a remarkable growth in revenue. Sales and excise taxes are conspicuous factors, while some border points heretofore making small contributions to revenue are now taking in very substantial amounts. Mr. Cowan, chief of the preventive service will leave in about a week to attend to the final re-organization of the staff in the western provinces.

Higher Price Levels

Index Number of Commodities Slightly Higher In June

Ottawa.—The Dominion bureau of statistics index number weighted according to the commercial importance of the 236 commodities which are included in its computation rose 1.6 points in June, being 153.5 as compared with 151.9 in May.

Vegetable products rose from 174.0 to 181.1, higher levels for grains, flour, potatoes and some fruits more than offsetting lower levels for coffee, tea, raw sugar, hay and straw. Animals and their products fell from 135.7 to 134.0 declines in livestock, pork products, mutton and butter more than offsetting advances in hides, leather, boots and shoes, and beef.

Dicovers Process For Making Gold

French Scientist Claims He Has Solved Problem

Paris, France.—Professor Jollivet, French scientist, claims to have solved the problem of the ages — the transmutation of silver and other base metal into gold. He says he has succeeded in getting 20 milligrammes of gold from a mixture of other metals, including six grammes of silver. He believes that considering the cost of the agents employed the process will have great industrial value.

Sale Will Not Be Rushed

Winnipeg.—No action will be taken on the beer referendum results until the official returns have been received from all constituencies of the province, said Premier J. Bracken on his arrival here from his annual visit to the Brandon fair. Whether the result would demand a special session or not the Premier was not prepared to say.

Freight Rates Reduced

Moncton, N.B. — Freight rate reductions between the Maritime provinces and central Canada as provided for by Parliament at its last session when the report of the Duncan Royal commission was largely implemented by the Government are now in effect, the tariffs having been issued July 1.

W. N. U. 1689

Expedition Has Gone To Hudson Strait

Canada Will Set Up Aerial Bases In Northern Regions

Ottawa.—The government's aerial expedition has gone to Hudson Strait. It is proposed to establish three aerial bases, one in the vicinity of Port Burwell, at the east end of Hudson Strait, one in the vicinity of Nottingham Island ,at the west end of the strait, and one in the vicinity of Big Island, on the north side of the strait, about midway between the two. The distance between Pt. Burwell and Nottingham Island is 500 miles. Hon. C. A. Dunning in receiving the airmen said: "It is the policy of the government to provide for the development of the best port on the bay in order that all the resources of the territory adjacent to and surrounding the bay may be exploited and developed. Secondly, it is the intention of the government to provide, so far as the facts which you will determine will permit for ocean navigation from a port on the bay to any other part of the world.

Coast Cities Sponsor Flight

Two B.C. Aviators Anxious To Try London, to London Trip

Vancouver, B.C.—F. Turner is the second British Columbia aviator who has applied to make the proposed London, Ont., to London, Eng., flight, it was announced. S. A. Mowat, New Westminster, formerly of Regina, was the first.

Turner, who served two years overseas in the flying corps, has wired the promoters of the flight that he wishes to make the trip alone. He has met Mayor Louis Taylor to discuss the possibility of his effort being backed by the city. New Westminster has already sponsored the application of Pilot Mowat.

Mayor D. R. McLaren, president of the air force club of British Columbia, has announced the club would be behind any sound project for a flight from Canada to England.

Will Use Canadian Readers

New Brunswick Has Prescibed Series For Use In Schools

Fredericton, N.B.—The New Brunswick Board of Education has prescribed the series of Canadian readers for use in the schools of the province. Nova Scotia is to adopt the same series shortly and Prince Edward Island will do the same, it is expected. British Columbia, Alberta, Saskatchewan and Manitoba already use the series. With the Maritimes adopting it seven out of the nine provinces will have the one series of reading books in the schools.

Measuring Heat Of Stars

Delicate Instrument Is Being Used to Conduct Experiments

Washington, D.C. — Flies' wings form part of a delicate instrument which will be used by Dr. Charles G. Abbott of the Smithsonian institution for measuring the heat of stars.

Dr. Abbott has gone to Mount Wilson, California, to conduct his experiments.

The "radio meter" is so sensitive that it could measure the heat of a match 5,000 miles away if no atmosphere intervened, the scientist said.

Surgeons May Establish College

Regina.—The formation of a Royal College of Physicians and Surgeons for Canada is being considered by the medical association, according to a statement made by Dr. S. E. Moore, who has just returned from a medica convention in Toronto. It would be affiliated with the same body in Great Britain.

Returning In Airplane

Paris, France.—Charles A. Levine, who accompanied Clarence Chamberlin in his flight to Germany, intends to fly back to New York as soon as he can find a French pilot to go with him. He made this declaration at a luncheon given by the American and British correspondents here.

To Entertain British Editors

Ottawa.—Officials of the Dominion Government here will entertain a group of 100 British newspaper publishers and editors representing various provincial newspapers, in August.

U. S. ADJUSTS DIFFICULTIES OF BORDER RULING

Washington.—The recent negotiations between the Canadian legation and the United States Department of Immigration have resulted in clearing up some points in the border crossing regulations. The regulations were the subject of international discussion when the Labor Department imposed new regulations affecting Canadians living in the Dominion and working on the American side of the border.

One important point is the status of Canadians who comply with the head tax and visa regulations, thereby qualifying technically as immigrants to the United States. Immigration experts have ruled that these commuters may continue indefinitely to enjoy the border crossing privilege without further payment of fees or renewal of passports, except that periodical inspection is proposed of commuters' permit cards, probably every six months.

Even if commuters change their place of employment in the United States, they will not be subject to challenge. Also, they may discontinue commuting for a reasonable period and re-commence under their old status provided they do not contravene any of the fixed clauses of the United States Immigration Act.

Another important phase of the new regulations has been clarified with the assurance of the Labor Department that Canadians may qualify as commuters in the future. Some phrases of the order raised a doubt as to whether Canadians not already commuting when the order was issued would be able to enter the United States daily to work on that side of the border.

Sending Dogs To Arctic

Eight Specially Trained Huskies On Way to Coronation Gulf

Vancouver, B.C.—Having completed nearly 1,000 miles of a 3,000 mile journey, a team of eight husky dogs arrived here from a point near Armstrong, in Northern Ontario. They are bound for Coronation Gulf in the Arctic. They embarked, on the steamship Haychimo which sailed July 7.

The dogs are consigned to the Inspector of the Hudson's Bay Company at Coronation Gulf and are a specially trained team, developed for stamina and long distance pulls.

Will Try For Altitude Record

Chamberlin Expects to Keep Plane Aloft Over Sixty Hours

New York.—The Bellanca monoplane, Columbia, in which Clarence Chamberlin and Charles A. Levine flew to Germany, will be used by the same aviators as soon as it is brought back from Europe in an attempt to break the world's endurance record, Joseph May, secretary to Levine, said. Increased fuel is expected to keep the plane aloft for more than 60 hours.

Settling British Boys On Canadian Land

Governments Agree To Assist Them In Buying Farms

Ottawa.—What is expected to be the most constructive of modern land settlement schemes is embodied in an agreement for the settlement of British boys on the land in Canada, just concluded between the British and Canadian Governments under the Empire Settlement Act of 1922. Under the scheme it is proposed to jointly expend a total sum of five million dollars over a period of ten years.

The scheme will apply to boys who have received assisted passages, have passed through the provincial training centres in Canada, and who were between 14 and 20 years of age on arriving in the Dominion.

On reaching 21 years of age, the boys—provided that they have acquired the necessary training and experience by working for wages on a farm in Canada, and have saved approximately $500 — will be eligible for assistance up to an amount not exceeding $2,500 for the purchase of o farm and for stock and equipment. No advances will be made to young men over 25 years of age.

Settlement under the scheme will commence on April 1, 1928.

Build Big Battle Plane

Huge Airplane Under Construction In United States

New York.—The New York American says a huge battle 'plane designed to carry five machine guns and gunners is being constructed for the War Department. The 'plane was designed by Anthony Fokker.

The 'plane with a wing spread of 73 feet, is larger than the monoplane America, which Commander Byrd flew across the Atlantic.

In addition to its machine guns the 'plane will have provision for carrying 3,400 pounds of high explosives with which to bombard land or sea forces, it is said.

Hon. Robb Takes Vacation

Says Finances of Country Are In Good Condition

Quebec.—"I am not going to Europe to negotiate a treaty with Germany, and I will only visit France and England," declared Hon. J. A. Robb, on board the "Empress of Australia," which sailed for Cherbourg and Southampton. Mr. Robb declared he needed a rest after strenuous work at Ottawa.

"I am going," he said, "leaving the finances of the country in fine position. We have the money sufficient to meet our requirements and I will return in August."

Cattle For Canada

Montreal. — The Canadian Trade Commissioner at Bristol reports the formation of the South Wales and Monmouthshire Cattle Importers' Association, Limited, whose chief purpose is the direct importation of Canadian store and fat cattle. This new group represents nineteen meat traders' associations in the region indicated.

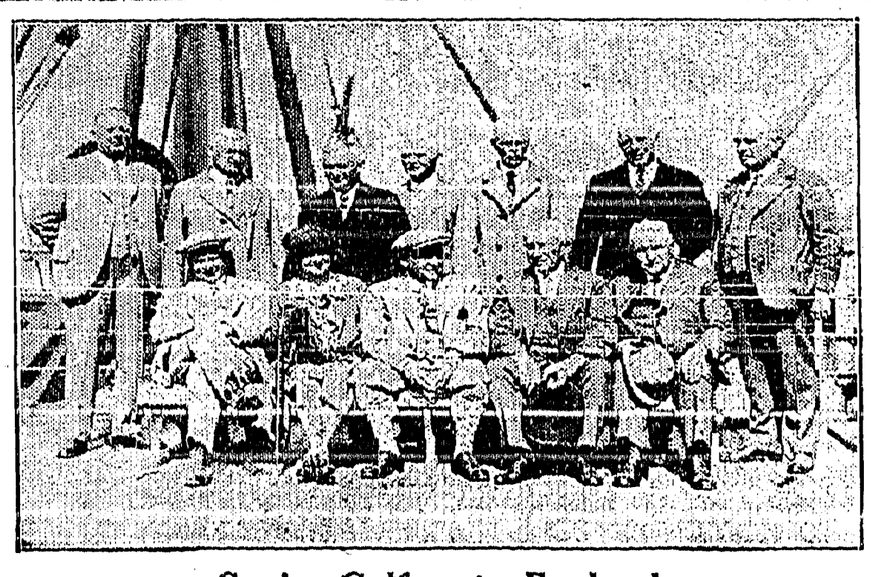

Senior Golfers to England

Canadian Senior Golfers photographed just before sailing recently on the Canadian Pacific steamship Montnairn for Great Britain, where they will meet international veteran golfers in a series of matches. The players are from left to right in the back row, F. J. MacKay of Sarnia; Ralph Connable and F. A. Parker of Toronto; Dr. J. Sheahan, St. Catharines; Sir George Garneau of Quebec City; Dr. D. Buchanan, Galt; and J. D. Fraser of Toronto. Those sitting are C. V. Stanley of Winnipeg; Mrs. F. A. Parker; George S. Lyon, 60-year-old veteran who will captain the team, George C. Heintzman and Dr. W. M. McGuire, all of Toronto.

WILL DROP PLAN FOR REFORM OF HOUSE OF LORDS

London. — Announcement in the House of Commons by Premier Baldwin that the Government's scheme for the reform of the House of Lords, which has created something of a political furore, was merely "a basis for discussion and criticism," is taken by political observers to indicate that the reform of the Lords may be droped completely for the time being.

During the debate, which aroused parliafentary interest only as a discussion of the fate of Great Britain's upper chamber can arouse it, there was no affirmation of Lord Birkenhead's recent assertion in the House of Lords that the reform would be rushed through in the life of the present Parliament.

Ramsay MacDonald, leader of the Labor Opposition, moved a vote of censure on the Government on the question of the reform of the Lords, basing his motion on the charge that the Government had received no mandate from the people for its proposed changes. The motion was defeated, 362 to 167.

The Prime Minister had to listen to criticism from Laborites, Liberals and Conservatives. John Buchan, newly-elected to the House, voiced in his maiden speech the views of the dissenting Conservatives.

Mr. Lloyd George, the Liberal leader, declared that in the past the Liberal Government, in considering reform of the House of Lords, had decided to leave "the ramshackle thing where it was."

Prince Making Few Public Engagements

Premier Baldwin Will Carry Chief Burden During Canadian Visit

Ottawa.—There will be few actual public engagements during the visit of the Prince of Wales, from what can be learned at the present time.

Premier Stanley Baldwin will probably carry the chief burden of public appearances. During the Prince's three-day stay in Ottawa only Wednesday, August 3rd, will be taken up with official duties. His Royal Highness will at noon on that day unveil the altar of sacrifice in the memorial chamber of the Victory Tower.

Later he will unveil the statue of Sir Wilfrid Laurier recently erected on Parliament Hill and then visit the International Poultry congress while it is in session.

Farm Area On James Bay

Has Same Prospects As Peace River District Says Professor

London, Ont.—According to Prof. J. W. Russell, head of the Department of Geology of the University of Western Ontario, "500 miles due north of London lies, in the district known as the James Slope, extending from the shores of the James Bay inland about 125 miles and covering an area twice that of Western Ontario, the greatest settlement, agricultural and population possibility in Northern Ontario. It is one of the two great population possibilities in Canada, the other being the Peace River district." Prof. Russell said that the James Slope had all the characteristics of Western Ontario in pre-settlement days.

Farmers Lose Heavily

Edmonton, Alberta. — More than nine thousand acres of hay land in the area of Big Lake, lying between Edmonton and Lac Ste. Anne, have been inundated and the hay crops destroyed at an estimated loss of $90,000 to the farmers, owing to the flooding waters of the Sturgeon river, according to A. M. Kirkpatrick, government engineer, who has returned to Edmonton after making a survey of the Big Lake, Lac Ste. Anne and Wabamun districts.

To Prevent Liquor Smuggling

Moncton, N.B.—An understanding has been reached by which the Canadian National Railways, the Customs Preventive Service of Canada and the United States Customs Services will co-operate to prevent the illegal movement of liquor from points in the Maritime provinces to other centres in Canada and the United States.

THE CRESTON REVIEW

Issued every Friday at Creston, B.C. Subscription: $2.50 a year in advance. $3.00 to U.S. points.

C. F. HAYES, Editor and Owner.

CRESTON, B.C., FRIDAY, JULY 22

Alice Siding's Mail Service

An Alice Siding subscriber notifies that with some in that district there is a tendency to complain because the proposed rural free mail delivery is to be but twice a week, instead of daily.

All will agree that it would be fine to have a once a day delivery, but those who look at the matter in practical fashion must be convinced that the area is lucky to get even the twice a week service.

The only expense to those taking advantage of the service is that they buy a $4.50 box into which the mail will be deposited for all time to come without further charge.

At the most 40 patrons is all that can be expected which, at $4.50, would give a total revenue of less than $200.

Offhand, each delivery will most likely cost, $3 or an outlay of just over $300 per annum, showing a deficit of $100 on the first year, and a loss of just over $300 each year thereafter.

Looking at the matter on a dollars and cents basis the wonker is the service was ever given at all because the postoffice department is not in the habit of introducing money losing enterprises, as may be gleaned from the experience of the Langley district where a territory giving an admirable 20 mile route, with not less than 300 people ready to install boxes, has not yet been able to secure rural delivery.

Instead of being critical of the service it would seem to the Review Alice Siding should consider itself lucky to get a start made at rural postal facilities. With the service once inaugurated it should not be difficult in the not too distant future to have it extended from time to time till daily delivery arrives.

Teachers' Salaries

In view of the demand for economy so impressively enforced on the school trustees by this year's annual gathering of ratepayers it is probably just as well that the board was not more generous in the matter of salary raises for the ensuing twelve months. If the operating expenses this term are on a par with those of the year that is just past financing educational affairs on a vote of but $7500 will not permit of many unexpected expenditures and still close the books next July with a credit balance.

But while we may at this time congratulate the trustees on their luck in this connection we certainly do not wish them to assume that the Review believes that this year's revision upward of stipends fills the bill, and we are wondering how much longer the board will carry on with this haphazard way of regulating teachers' salaries.

It seems to us that with a staff of 7 teachers a salary-raise basis should be agreed upon, depending on the reports turned in by the inspector as to the individual teacher's abilities.

If the report is what is termed "good" the teacher should get a raise of not less than $50 a year, and in the case of a public school principal it should be $100 until at least $2000 salary is being paid the school head.

If the report is only "fair" the teacher gets no raise and is given another year to show betterment, and where the report is "poor" the teacher should be let out.

With the high school the yearly raise should be more generous until a maximum of $2500 in the case of the principal is reached.

If this sort of policy were adopted all of the hesitancy at, and unpleasantness in connection with, dismissing teachers, and something of pretty much the same sort in the matter of salary increases would be overcome, provided teachers were acquainted with such regulations upon being engaged.

NEWS OF KOOTENAYS

Kaslo will have its annual water carnival on August 3rd.

At Bonners Ferry the G.W.V.A. will conduct the fall fair this year.

In the Fernie district government road crews are working from 7 a.m. to 4 p.m. this summer.

Kimberley ratepayers will whack up $16,500 in taxes to finance the town school the ensuing year.

For the fourth of July weekend American tourists are estimated to have spent $10,000 in Penticton.

Up till July 1st Fernie had collected almost $69,000 of the 1927 taxes, with $27,000 still to come in.

The box factory at Vernon is emplying 25 hands, with a monthly payroll of $5000, according to the News.

Not in 30 years have the mosquitoes been as bad in the Cranbrook district as they are this season.

Yahk does not appear to be improving. Tenders are being called for the erection of an addition to to the lockup.

If there is any deficit on the 1927 fall fair at Grand Forks the council will help make good any shortage up to $200.

At Kaslo complaint is made that prowling dogs are altogether too active in trampling down flower beds and vegetable gardens.

Rossland council facilitates building cement walks by supplying free material if the builder pay the balance on construction costs.

This year the Okanagan will have 1233 acres in onions, 2560 in tomatoes, 145 in cucumbers, and 4700 in late and early potatoes.

The Okanagan has 171 acres of cantaloupes this year, as comared with 267 last season. Oliver has 140 acres and Kelowna 25.

Kimberley does not, apparently, take educational matters seriously. Only ten ratepayers attended the annual school meeting this month.

100 barrels of coal oil were placed on the stagnant pools of water at Bonners Ferry last week in an effort to ease off the mosquito nuisance.

On Porthill dyked area harvesting will be in full swing within three weeks. Wheat yields as high as 60 bushels to the acre are looked for.

To reassure worshippers of reasonable comfort during the mosquito season, one Kimberley pastor advertises that the windows are to be screened.

For the health department year at Rossland, which closed on June 30th, Dr. Palmer reports a net gain in popvlation of 40, with 54 births and 14 deaths.

At the annual school meeting at Kimberley a resolution was passed notifying the provincial assessor not to levy on personal property for school taxes this year.

Kaslo Kootnaian: David Clarke, who was just recovering from a year's treatment in hospital from a broken hip had the misfortune to get his crutch caught in one of the millions of knot holes in Kaslo's wooden sidewalks on Sunday afternoon and fall, breaking his thigh below the old injury. He is a patient at the Kaslo hospital.

The very rainy season has saved Grand Forks council almost $1000 on water pumping for sprinkling purposes, and the charge for that purpose has been cut in half.

Rossland appears to be enjoying a slight revival in prosperity. Already this month a new hardware store as well as another barber shop have opened for business.

The Vernon creamery paid out almost $25,000 for cream supplied the factory during June. Some of the cream shippers are from Nakusp and Burton on the Arrow Lakes.

As compared with 1926 there is a falling off of almost 1000 acres in the Okanagan vegetable production. With a gain of five acres cucumbers are the only commodity to show an increase.

Proof positive that the mosquitoes are numerous and hungry in Cranbrook territory is furnished in the fact the skeeters forced the Scotch to adjourn their Sunday picnic from Peckham's Lake to the hall at Fort Steele.

CORPORATION OF THE

Village of Creston

Tenders for Poles

Sealed tenders will be received by the undersigned up till noon of Tuesday, July 26th, 1927, for a supply of Cedar Poles for the electric light system of the Village of Creston, as follows:

90 thirty foot poles, 7-inch top.
90 thirty-five foot poles, 8-inch top.
20 forty-foot poles, 8-inch top.

Price quoted to include delivery at desired points within the village. Lowest or any tender not necessarily accepted.

W. O. TAYLOR,
Village Clerk.

Creston, July 12, 1927.

Are the Mosquitoes Bad?

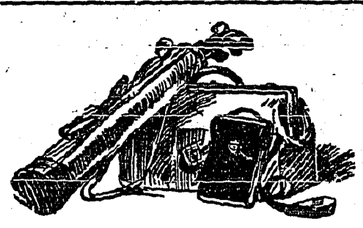

Pyrethum Powder, Insect Powder, Buhac Powder, Oil Citronella, Mosquito Lotion, Fly Tox Whiz with a pump. FLY KILL SPRAY—it kills 'em. Fly Swatters, Fly Paper, Gorgon Paper. PARASOLS, ICE CREAM. PICNIC KITS

CRESTON DRUG & BOOK STORE

GEO. H. KELLY

Sending Out Accounts?

Next week at this time you will be thinking of sending out month-end accounts or statements. Have you enough to see you through? And what sort are they?

Like Printed Letter Stationery so do PRINTED ACCOUNT FORMS command instant respect. The sort you write out in longhand are sure to receive scant attention; they look so much like a letter that in these busy times they will be passed over later looking after.

And the semi-readymade sort—partly printed, and blank lines on which to write names, etc., etc., etc., are little better.

No matter how limited the quantity you use it will pay to keep up appearances by using Review made-to-order account forms. They command instant respect and quicker settlement.

We can turn out anything in this line promptly—but work ordered a week in advance is always more satisfactory all round than the last-minute rush sort.

Our prices on all the standard lines of Printing are just as handy as your telephone.

THE CRESTON REVIEW

COMMERCIAL PRINTING DEPT.

Camp-Fire Permits

This year it is necessary to have a Permit from some Forest Officer before any camp-fire may be set out in any forest or woodland.

Be sure to get a Permit for your camp-fire and follow the instructions printed on the back of it.

BRITISH COLUMBIA FOREST SERVICE

Prevent Forest Fires

YOU CAN HELP

TENDERS FOR CONCRETE FIRE WALL

Tenders will be received up to noon Monday, August 1st, 1927, for the erection of a concrete fire wall between the Speers' store and Creston Bakery. Specifications and all other information from S. A. SPEERS, Creston.

$10.00 REWARD

A reward of $10 will be paid for evidence that will lead to the conviction of the party or parties who have removed a partition and part of the ceiling of the vacant house at West Creston belonging to W. H. Smith. C. C. FRENCH, agent for W.H.S.

Local and Personal

FOR SALE—Place your orders now for good second cutting alfalfa, $20 ton delivered. Boffey Bros., Creston.

Mrs. Frank Ebbutt of Britannia Beach, arrived at the end of the week on a visit with her parents, Mr. and Mrs. J. H. Webster.

STRAWBERRIES—Just right for jam or preserving; 5 cents a pound in the field, or 7 cents a pound picked. Over 200 crates available. E. Nouguier, Canyon.

Mr. and Mrs. G. M. Argue of Cranbrook, who are returning from a vacation at Nelson and West Kootenay points, were renewing acquaintance in town Tuesday, guests of Mr. and Mrs. C. H. Hare

Due to the pastor, Rev. J. Herdman, being taken suddenly ill Saturday afternoon, the service in Trinity United Church had to be withdrawn on Sunday. He is around again now feeling almost as well as usual.

After but a few days holidays with her parents, Mr. and Mrs. Jas. Compton, Miss Ivin Compton, who has just completed a course at a Vancouver commetcial school, left at the end of the week to take a position in Nelson.

In the absence of provincial police H. McLaren on vacation the work here will be in charge of Jock McRobb of Canyon City. Jock has had much experience of the sort in Scotland, and should make an efficient guardian of the law.

Among the pioneers who figured in the Confederation Jubilee celebration at Mount Forest, Ontarion, was J. H. Dickson, father of T. Dickson of Creston, who on June 27th celebrated his 84th birthday, and who still enjoys remarkably good health.

Manager H. S. McCreath of the Creston branch of the Imperial Oil Company, is giving improved service in gasoline distribution. This week delivery by drums will be discontinued and a 250-gallon tank auto truck delivery will be instituted.

R. Walters, warehouseman, Creston Co-Operative Fruit Exchange, is a hospital patient at Cranbrook at present, Mrs. Walters accompanying him to that town on Saturday last. Latest reports received at the Exchange were to the effect that his condition is serious.

After an absence of twenty years from the old home in Prince Edward Island, provincial police H. McLaren left on Tuesday to renew acquaintances in the old home town, and will be away until the middle of October—if he finds holidaying in the east agreeable for that length of time.

The mosquitoes are beginning to thin out. They have been good friends to the hotelmen this year, being so numerous that auto tourists in larger numbers than usual have found it impossible to camp out and have been forced to patronize the hotels at least for sleeping accomodation.

After twenty-one years steady service as section forman on the Creston Wyndel beat Frank Romano has been superannuated by the C.P.R and retired from the service at the 1st July. P. Maione is temporarily in charge of the crew pending the arrival of a permanent successor to Mr. Romano.

The water has pretty well disappeared from off the flatsand the prediction is made that the annual hay cut will be under way shortly after the middle of August. With such a heavy flooding the cut available this season should be heavier than a year ago, when pactically on hay was taken off Nick's Island.

Under the direction of the Canadian Forestry Association there will be a free picture show at the Grand on Wednesday evening, July 27th, at 8.30 o'clock. The feature film will have to do with the forest industry, forest fires, and industrial travelogue, and a comedy with a laugh to every line. Everybody welcome.

Corp. Smith, who was in charge of the Creston post of the R.C.M.P. at the time of its closing about three years ago, and who is now located at Sweet Grass, Alberta, on the Montana boundary, has been selected as one of four who will represent the western "mounties" at the Dominion revolver shoot at Ottawa next month.

Mrs. J. H. McIntyre and family of Drumheller, Alberta, who have occupied the Garland residence on Grandview Heights for the past year, left yesterday by auto for Edmonton, Alberta, where they will reside in future. The McIntyre's made a host of friends during their stay here and their departure is regretted by all.

Two pens of White Leghorns from the Don. Bradley poultry farm, Creston, will form part of the B.C. display at the International Poultry Congress at Ottawa at the end of the month. The birds were shipped to Vancouver on Monday, from where they go east in a special car made up of the balance of the province's contribution to the big bird show.

R. B. Staples, who is looking after the selling of the output of Sales Service, Limited, at prairie points, was here for the week-end. He states that the sale of strawberries at prairie points this year has never been equalled. Points in Saskatchewan alone took fifty carloads. Crop prospects are excellent and he looks for satisfactory prices on all tree fruits this year.

C. Lemax of Cloverdale, who will be in charge of the British Columbia exhibit at the Royal Winter Fair at Toronto, Ontario, the latter part of November, was a visitor here on Thursday last discussing with the selling agencies and the Board of Trade the matter of Creston Valley making a display at the Dominion's big fruit fair. All shipping charges are paid by the department.

This week will about wind up strawberry shipping for 1927. Due to so much rainy weather unusually large quantities have had to be shipped for jam, and many hundred crates have never been picked at all due the excessive wetness. Prices will be slightly lower than 1926, and with such an abundanca of strawberries the demand for rasdberries and cerrants will be lighter and growers should be prepared for lower prices on these as well.

Greater Convenience

Rates of Commission

Up to	$2.50	5c
$2.50 to	5.00	7c
5.00 to	10.00	10c
10.00 to	30.00	12c
30.00 to	50.00	15c
50.00 to	60.00	18c
60.00 to	80.00	20c
80.00 to	100.00	24c

THE Tellers of this Bank sell Bank Money Orders payable anywhere in Canada—at any Bank, and our Agents abroad honor these Orders at current rates of Exchange. When you wish to remit small sums of money ask the teller for a Bank Money Order.

IMPERIAL BANK OF CANADA
CRESTON BRANCH,
C. W. ALLAN, Manager.

Your Pocket used as a bank has many disadvantages.

Money carried in it is easy to spend on trifles or may be lost or stolen.

Weekly deposits in our Savings Bank will accumulate rapidly.
Small or large accounts are welcome

THE CANADIAN BANK OF COMMERCE
Capital Paid Up $20,000,000
Reserve Fund $20,000,000
Creston Branch - R. J. Forbes, Manager

1927 FORD PRICES

These Prices f.o.b. Erickson.....

Touring	$603.00
Touring—Sport	710.50
Runabout	582.00
Sport Roadster	680.00
Coupe	754.00
Tudor	769.00
Fordor	836.00
Chassis	489.00
Light Delivery	592.00
Light Delivery Van	649.00
Truck	515.00
Truck, Starter	585.00
Ruckstell Pass.	70.00
Ruckstell Truck	100.00

ERICKSON BATTERY SERVICE STATION

P. BURNS & CO., Ltd.
MEAT MERCHANTS

TRY OUR
SHAMROCK PORK SAUSAGE
An economical dish, easy to serve.
Shamrock Brand HAM, BACON and LARD
GLENDALE CREAMERY BUTTER
Government graded, highest quality.
FRESH and CURED FISH
all varieties.
Choicest BEEF, PORK, MUTTON, VEAL, LAMB
BURNS' IDEAL POULTRY FOOD
Increases egg production and produces better poultry. Buy the best.

Mr. FRUIT GROWER
Don't you think it would be good business to have your APPLE BOXES and APPLE CRATES delivered NOW, so as to avoid the rush later on?
For orders placed before August 1st we will date the invoice August 1st, payment 60 days nett, or 2% discount 10 days from August 1st.
CHAS. O. RODGERS

New CHEVROLET Prices

Roadster and Touring	$ 867
Coach	1005
Coupe	1025
Sedan	1114
Landau Sedan	1181
Roadster Delivery	624

Includes Bumper, Spare Tire, Motormeter.

One-Ton Truck — 823

All kinds of Used Cars For Sale

PREMIER GARAGE
PALMER & MAXWELL
SERVICE ON ANYTHING OPERATED BY GASOLINE

Chiropractic Fundamentals

CHIROPRACTIC is unique and distinct from every other method. Chiropractors do not treat, heal, or cure; they simply adjust the misaligned vertebrae of the spine with the hands, and the power within, which they call Innate Intelligence, does all the treating or curing that is done. They know that what that power can not or will not do, cannot be done.

They do not concern themselves with diagnosis; for of what value is it to confer on a group of symptoms when all that is necessary is to be able to find which vertebrae is out of alignment, and to have the ability to adjust it to its proper place?

In the lexicon of Chiropractic there are no incurable diseases, for Chirepractors know that the power that built the body, that coordinates its functions, heals its wounds, mends its breaks and converts common food into flesh and blood, can and does cure every disease. This does not mean, however, that disease cannot progress to a point where it is incurable.

Pain is often caused by pressure on certain nerves. Chiropractic adjustments relieve this pressure. Drugs only deaden pain; they do not correct the cause of it. Why not try Chiropractic when other methods have failed. Where there's life there's hope.

C. A. MITTUN, Chiropractor.

SYNOPSIS OF LAND ACT AMENDMENTS

PRE-EMPTIONS

Vacant, unreserved, surveyed Crown lands may be pre-empted by British subjects over 18 years of age, and by aliens on declaring intention to become British subjects, conditional upon residence, occupation, and improvement for agricultural purposes.

Full information concerning regulations regarding pre-emptions is given in Bulletin No. 1, Land Series, "How to Pre-empt Land," copies of which can be obtained free of charge by addressing the Department of Lands, Victoria, B.C., or to any Government Agent.

Records will be granted covering only land suitable for agricultural purposes, and which is not timberland, i.e., carrying over 8,000 board feet per acre west of the Coast Range and 8,000 feet per acre east of that Range.

Applications for pre-emptions are to be addressed to the Land Commissioner of the Land Recording Division, in which the land applied for is situated, and are made on printed forms, copies of which can be obtained from the Land Commissioner.

Pre-emptions must be occupied for five years and improvements made to value of $10 per acre, including clearing and cultivating at least five acres, before a Crown Grant can be received.

For more detailed information see the Bulletin "How to Pre-empt Land."

PURCHASE

Applications are received for purchase of vacant and unreserved Crown lands, not being timberland, for agricultural purposes; minimum price of first-class (arable) land is $5 per acre, and second-class (grazing) land $2.50 per acre. Further information regarding purchase or lease of Crown lands is given in Bulletin No. 10, Land Series, "Purchase and Lease of Crown Lands."

Mill, factory, or industrial sites on timber land, not exceeding 40 acres, may be purchased or leased, the conditions including payment of stumpage.

HOMESITE LEASES

Unsurveyed areas, not exceeding 20 acres, may be leased as homesites, conditional upon a dwelling being erected in the first year, title being obtainable after residence and improvement conditions are fulfilled and land has been surveyed.

LEASES

For grazing and industrial purposes areas not exceeding 640 acres may be leased by one person or a company.

GRAZING

Under the Grazing Act the Province is divided into grazing districts and the range administered under a Grazing Commissioner. Annual grazing permits are issued based on numbers ranged, priority being given to established owners. Stock-owners may form associations for range management. Free, or partially free, permits are available for settlers, campers and travellers up to ten head.

TENTS & CAMP EQUIPMENT

TENTS FOR CAMPERS AND TOURISTS

These Tents afford utmost in protection, and the material will stand the hardest kind of wear. Made of double filled heavy, army duck. Sizes to suit every requirement.

ALL PRICES ARE DELIVERED.

Size in Feet	Sale Price Delivered.
Wall Tent, 5 x 7 x 2	$ 7.85
Wall Tent, 6 x 8 x 2	10.95
Wall Tent, 7 x 7 x 2	11.45
Wall Tent, 8 x 10 x 2	13.95
Wall Tent, 10 x 12 x 2	18.95
Wall Tent, 10 x 12 x 3	19.95
Wall Tent, 12 x 14 x 3	25.95

Write for price on special sizes not listed here, including Auto Tents, Umbrella Tents, Stable Tents, Carnival Tents, Show Tents and Tarpaulins.

All Tents and Covers listed here are expertly made in our Regina Factory, where new perfected machinery and government surplus duck make these low prices possible for brand new standard canvas merchandise.

WAGON COVERS, STACK COVERS, MACHINERY AND AUTO COVERS, SEPARATOR CANVAS FOR USE AS GRAIN SAVERS UNDER FEEDERS. Most Sizes always in Stock. Others Made to Order in Few Hours. Lowest Prices in Canada. Write for Prices

GOLD MEDAL CAMP COTS

No. H157—Sturdy, folding Canvas-covered Camp Cots. Covered with 12-oz. Khaki double filled duck, full size and positively guaranteed to be the finest camp cot on the market. Worth regularly $7.50. Our Sale Price Delivered **$5.45**

When attending Regina Fair—don't fail to visit our Retail Store at 2008-11th Ave., Regina.

GOLD MEDAL FOLDING CHAIR

Here is a camp chair that combines comfort with extreme durability, ease of folding and compactness when folded. A highly useful article for motorists, campers, hunters and sportsmen. Worth $2.00. Our Sale Price Delivered **$1.19**

ARMY HAVERSACKS

Regulation heavy waterproof army haversacks, 16-inch size. Complete with leather buckle flap straps and strap for carrying at side with buckle adjustment for making the strap the desired length. Reclaimed. Worth $3.00. Sale Price **79c**

Olive Drab Bedford Cord Breeches

No. P214—Made from Bedford cord. Trim and neat, but will stand the hardest usage. Plenty of pockets, belt loops and lace bottoms. Sizes 30 to 42 in. waist. Sold regularly at $3.95. Sale Price, Delivered **$1.99**

MEN'S JUMBO SHIRTS

No. P218—Big, roomy bodies, attached collar, two pockets and double stitched. An ideal outing shirt when not used as a work garment. Sizes 14 to 18½ inches. Worth $1.50. Sale Price, Delivered **99c**

ARMY CANVAS LEGGINGS

No. J165—Regulation army leggings, ideal for all outdoor work. Made in the side lace style from extra heavy khaki duck, reinforced and waterproof. Stare calf measure. Worth $2.00 per pair. Sale Price, Delivered **49c**

SEND FOR BIG BARGAIN CATALOG CONTAINING HUNDREDS OF OTHER BARGAINS.

MAIL YOUR ORDERS AT ONCE TO

ARMY & NAVY DEPARTMENT STORES REGINA, SASK.

WORLD HAPPENINGS BRIEFLY TOLD

Building permits for Greater Vancouver during the first six months of this year totalled $10,861,008.

Frederick J. Buscombe, former Vancouver mayor, has donated to the province his large residence as a home for incurable invalids.

Viscountess Harcourt has been appointed chairman of the council of the Society for Overseos Settlement of British Women in succession to Countess Buxton.

Serious depletion of North Pacific halibut is reported by J. P. Babcock, chairman of the International Halibut Commission. Mr. Babcock said the commission would meet fishermen and all interested in halibut next fall, and then frame an interim report to the Canadian and United States Governments.

Co-operative Marketing of Livestock

The Province of Saskatchewan now has an organization for the co-operative marketing of livestock. The Saskatchewan Livestock Pool came into being on June 1st and in two weeks' time 1,358 contracts were received. Southern Saskatchewan shipments will be marketed at Moose Jaw and northern ones at Prince Albert.

Excellent for Croupy Children. — When a child is suffering with croup it is a good plan to use Dr. Thomas' Eclectric Oil. It reduces the inflammation and loosens the phlegm giving speedy relief to the little sufferer. It is equally reliable for sore throat and chest, earache, rheumatic pains, cuts, bruises and sprains. Dr. Thomas' Eclectric Oil is regarded by many thousands as an indispensable of the family medicine chest.

In a Missouri town of 1,800 there are 25 couples who have celebrated their golden wedding anniversaries, while four couples have been married 60 years or more.

No man or woman should hobble painfully about because of corns when so certain a relief is at hand as Holloway's Corn Remover.

The galago, or flying lemur, a native of Indian archipelago, is said to be the champion jumper of animals, clearing about 300 feet on an inclined plane.

J. J. NAPIER

Superintendent Canadian National Railways, at Capreol, Ontario, who succeeds Supt. G. A. Cunliffe, Brandon, retired.

Shows Rapid Progress

It was only 41 years ago, the last spike was driven in Canada's first transcontinental railroad. Only 30 years ago, the first gold was found in Klondye. Only 20 years ago, two of her great Provinces Saskatchewan and Alberta were created.

Agony of Lumbago Quickly Soothed Away By "Nerviline"

For the sharp, piercing pain of Lumbago, and the tormenting aches of Rheumatism, no liniment is so efficient, so quick to bring comfort and relief as good old "Nerviline." This wonderful liniment penetrates through the tissues very quickly, sinks at once to the core of the pain, draws the blood from the congested area, and thereby relieves the pain in a short time. Those who suffer from stiff joints, swellings and Rheumatic conditions should use Nerviline, the King of Pain destroyers. Get Nerviline today. 35c. at all dealers.

Even the man most anxious to please can no longer say that a woman's clothes suit her down to the ground.

Use Miller's Worm Powders and the battle against worms is won. These powders correct the morbid conditions of the stomach which nourish worms, and these destructive parasites cannot exist after they come in contact with the medicine. The worms are speedily evacuated with with other refuse from the bowels. Soundness is imparted to the organs and the health of the child steadily improves.

A professor of Dublin University believes the earth may be growing warmer under the influence of radioactive forces.

Keep Minard's Liniment near at hand.

SUNDAY SCHOOL LESSON

JULY 17

SAMUEL ANOINTS DAVID

Golden Text: "Let no man despise thy youth; but be thou an example to them that believe, in word, in manner of life, in love, in faith, in purity."—1 Timothy 4.12.

Lesson: 1 Samuel 16.1-13.

Devotional Reading: Proverbs 3.1-6.

Explanations and Comments

1. Samuel's Mission to Bethlehem, verses 1-3.—Saul had failed to measure up to the standard of what was expected of him. Saul's failure caused Samuel great sorrow. He realized that he must take definite action about Saul's successor, that such was God's will. He must go to Bethlehem with a flask (horn) filled with oil to anoint one of the sons of Jesse as the Lord's chosen king. Yet he hesitated to go. Would not Saul kill him if the fact became known? Then a way out of the difficulty came to his mind; as a matter of prudence he would give as the object of his visit the holding of a sacrifice, and would keep silent about the more important reason for his coming. He would give one reason for his visit, which was a true one, and would say nothing about another reason, which he was under no obligation to divulge.

"It was not concealment the object of which was to mislead any one, or to induce any one to do what he would not have done had the whole truth been known to him. When concealment is practiced in order to take an unfair advantage of any one, or to secure an unworthy advantage over him, it is detestable. But to conceal what you are under no obligation to reveal, when some important end is to ne gained, is quite a different thing."—W. G. Blaikie.

Scarcity Of Beef Cattle

Reported That There will Be a Cattle Shortage in Saskatchewan This Year

A scarcity of beef cattle is likely in Saskatchewan this year, the experts say. The United Farmers of Ontario are reported in the market for a thousand carloads, as compared with 200 last year, and the opinion of cattle men is that Saskatchewan may not be able to furnish even the small consignment sent out last year. Up to the end of April Canada exported 8,000 head of cattle to Great Britain, compared with 29,000 last year, while hog shipments to the United States for the same four months are 106,000 compared with 3,364 for the same period last year.

Minard's Liniment for warts and Pimples.

A Baker's Dozen

In olden days pedlars in bread were formerly supplied with thirteen loaves for the price of twelve, the additional loaf representing their profit. It is also said that to avoid the risk of giving short weight (an offense visited with heavy punishment), bakers were accustomed to give thirteen loaves for twelve. But they don't do it now

Winnipeg Newspaper Union Fashion

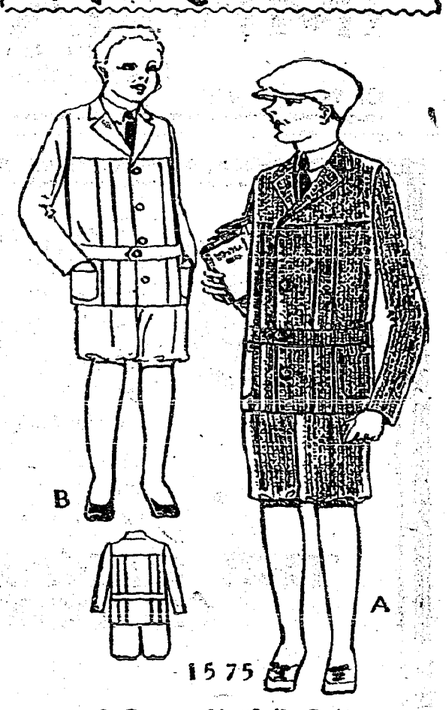

A Smart Norfolk Suit

Exceedingly smart is this Norfolk suit. The coat has a yoke and plaits at front and back, patch pockets, two-piece sleeves and a belt. The trousers are plaited or gathered into bands at the lower edge and are finished with a band at the top. No. 1575 is in sizes 8, 10, 12 and 14 years. Size 10 requires 3⅝ yards 36-inch material; or 2½ yards 54-inch for suit, and 1⅞ yards 36-inch lining for coat. Price 20 cents the pattern.

Our new Fashion Book contains many styles showing how to dress boys and girls. Simplicity is the rule for well-dressed children. Clothes of character and individuality for the junior folks are hard to buy, but easy to make with our patterns. A small amount of money spent on good materials, cut on simple lines, will give children the privilege of wearing adorable things. Price of the book 10 cents the copy.

How To Order Patterns

Address—Winnipeg Newspaper Union, 175 McDermot Ave., Winnipeg

Pattern No..... Size.....

.....

.....

Name .....

Town .....

Drives Asthma Like Magic. The immediate help from Dr. J. D. Kellogg's Asthma Remedy seems like magic. Nevertheless it is only a natural remedy used in a natural way. The smoke or vapor, reaching the most remote passage of the affected tubes, brushes aside the trouble and opens a way for fresh air to enter. It is sold by dealers throughout the land.

Lotus seeds, believed to have been buried under layers of peat more than 500 years in Manchuria, have been made to grow in a laboratory.

HELP WANTED!
MALE OR FEMALE
Earn upwards of $25 weekly; growing mushrooms for us, using waste space in cellars, barns or outhouses. Light pleasant work for either sex. Commence now. Illustrated booklet, particulars and testimonials sent anywhere, for stamp. Address Dominion Mushroom Co., Toronto, 3.

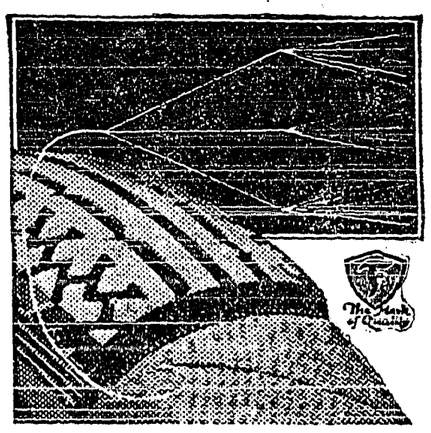

One single cord is made up of 15 small cords. These small cords are made up of cotton fibers, all saturated in rubber by process of dipping cords in rubber solution.

Gum-Dipped Tires

Help You Save Money

The Firestone process of saturating the cords in rubber solution, insulates every fiber of every cord with rubber, minimizing internal friction and wear.

It gives stamina to the cords and makes possible the strong, flexible sidewalls of Firestone Full-Size Balloons, that give you full cushioning on rough roads—absorbing the bumps and bridging the ruts. The scientifically designed Firestone Balloon tread grips the road—resisting skid and giving traction in slippery places.

Firestone Balloon Gum-Dipped Tires on your car will deliver greater safety and comfort and materially lower your tire costs. The nearest Firestone dealer is equipped to serve you better with these better tires. See him now.

FIRESTONE TIRE & RUBBER CO. OF CANADA LIMITED
Hamilton, Ontario

MOST MILES PER DOLLAR

Firestone

MADE IN CANADA

Firestone Builds the Only Gum-Dipped Tires

W. N. U. 1689

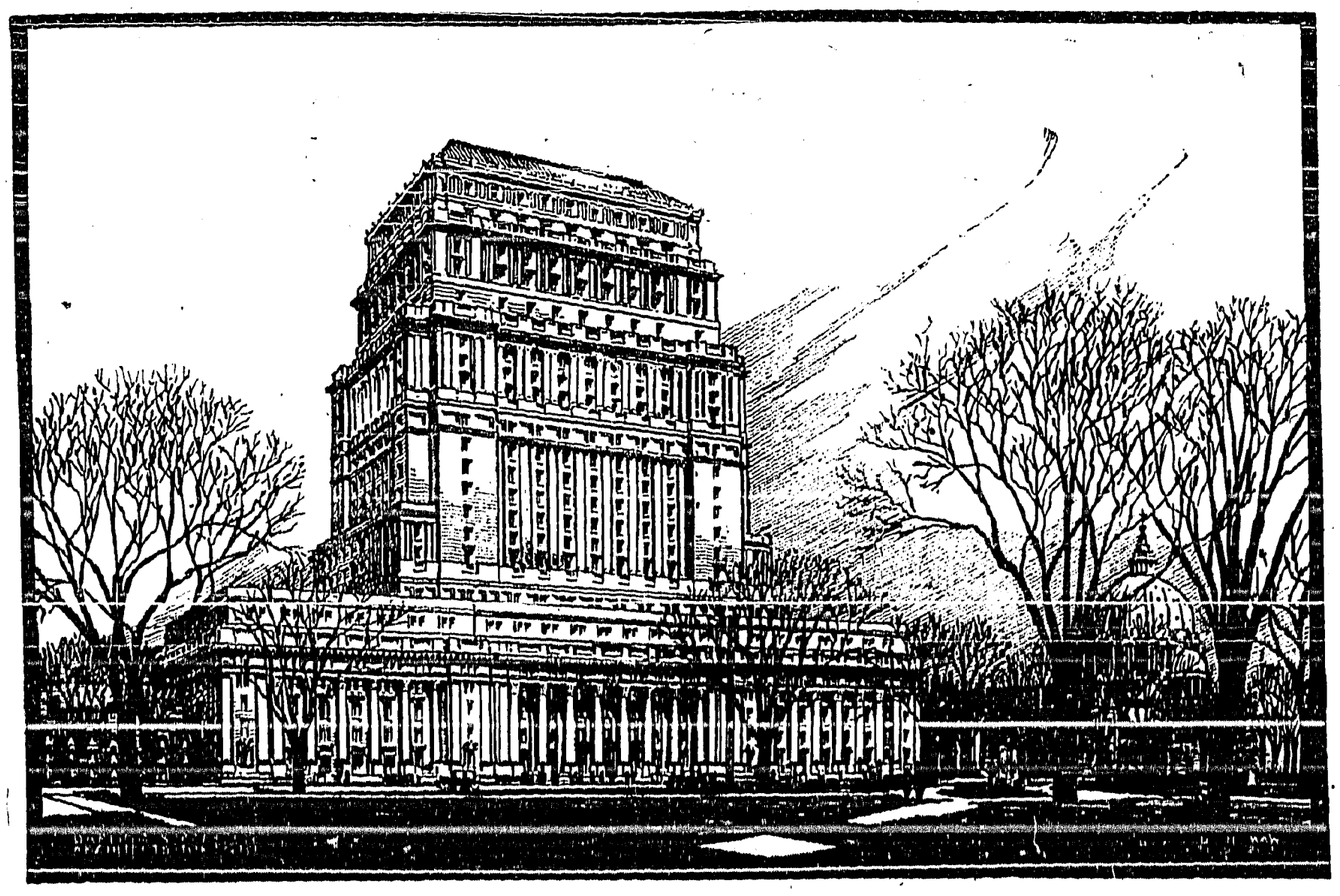

Work has commenced on the second stage of a building, shown above, which when completed will be the highest in the British Empire—truly a monument to Canadian enterprise, towering about 450 feet above the ground, with a frontage of over 400 feet on Dominion Square, probably the choicest site in Montreal. The present head office of the Sun Life Assurance Company of Canada, which architects declare to be one of the finest office buildings in the world, will be incorporated in the completed edifice, but it will only be a small unit as compared with the finished structure. The present head office is now occupied to capacity with a staff of approximately 1200 people. The completed building will provide for a total staff of over 10,000. The entire building will be erected on a structural steel frame and the exterior faced with granite, and will be of the same monumental character as the existing structure.

Have You Blemishes or A Clear Smooth Skin?

If you wish a skin clear of blemishes and other annoying eruptions begin to-day the regular use of **Cuticura Soap**, assisted by **Cuticura Ointment**. No other method is so agreeable, so often effective and so economical.

Sample Each Free by Mail. Address Canadian Depot: "Stenhouse, Ltd., Montreal." Price, Soap 25c. Ointment 25 and 50c. Talcum 25c.
Cuticura Shaving Stick 25c.

PAINTED FIRES

BY NELLIE L. McCLUNG

COPYRIGHT, CANADA, 1925

CHAPTER III.—Continued

Helmi had the quality Miss Abbie lacked; she was not afraid of anything. Miss Abbie read it in her eyes, in her carriage, in her poise, and for that reason she was attracted to her. All her timid life Miss Abbie had craved to be fearless and unconcerned about public opinion. That was the biggest thing in life, not to be afraid of anyone. Miss Abbie had heard it put very wickedly once. It made her shudder at the time, but it fascinated her too—"So live that you can look the whole world in the face and tell it to go to—" Miss Abbie could not even think the word. She struck the horse with the lines instead. He, believing her to be merely knocking off a fly switched his tail appreciatively.

Miss Abbie would adopt the girl; yes, she would. If the girl was open for adoption she would be adopted by Miss Abigail J. Moore, Spinster.

Helmi directed her to the Yale Hotel, and Miss Abbie, tying Jasper to the ring in the sidewalk, entered. Tying Jasper anywhere, at any time, was what is called now a complimentary gesture.

They entered, Helmi striding through the front corridor down the narrow hall, where coats and hats of the diners hung, and so through to the kitchen. The "help" were not allowed the use of the front door, but Helmi reasoned that on her off day she had temporarily ceased to be help. Therefore the front door.

Miss Abbie, glowing with her new resolve, was brave even to recklessness.

"I found this young girl being chased by two young ruffians, and brought her home," said Miss Abbie to the cook, who stood in the middle of the floor with a long complicated can-opener in her hand. "I would like to know more about her if I may. She interests me; I am a worker among girls. She speaks no English, I see."

Maggie Kenny politely handed Miss Abbie the one vacant chair, and laid down the can-opener before replying.

"It's little I know myself, ma'am, only that my sister in Saint Paul sent her to me to look after—and it's a handful she is, Ma'am, though a good girl as I ever saw in her work, and smart and willin'. She's a quare girl in the sudden way her temper rises.

"Do you think I might have her to come and live with me? I am all alone and have a little means." Miss Abbie blushed becomingly. "She seems so lonely here, not able to speak, that I feel sorry for her, and besides, I need someone. I would be good to her."

Maggie considered the petitioner critically.

"I can give you references," said Miss Abbie eagerly, "and I would be pleased to have you come yourself to see my home if you would be so good."

In all her long experience in dealing with the public it was the first time anyone had suggested that Margaret Kenny should look at references. She had been asked to produce them, but not to look at them. She wrinkled her forehead in deep thought. Maggie Kenny knew that a hotel with its comers and goers was no place for Helmi; besides she liked the genteel lady who offered references."

Miss Abbie won.

CHAPTER IV.

Miss Abbie J. Moore lived in a little neat house in Chestnut Street, in an impeachable neighborhood, where everyone had a sleeping porch on the front of their house, with a square of grass at the back in the centre of which a clothes-line reel stood like a wind-inverted umbrella every day except Monday. On Monday the bare wires bloomed and fluttered in the breeze, running before it in vain circles. A sleeping porch in front, a square of grass behind, and a decent little mortgage covering all—but so arranged that one paid the interest in the form of rent. The building agency made that very clear. "Live in your own house and pay as you live," was a sentence oft repeated.

Miss Abbie kept two impeccable boarders, who came and went noiselessly, left their rubbers at the door, came in early, had breakfast at the same hour every morning except Sunday, when they had none at all; who shovelled the snow from the walk in winter; sent her a white lily at Easter, and a red cyclamen at Christmas; who paid on the first day of the month except when the first came on Sunday, and in that case made the payment on Saturday.

Miss Abbie referred to them as "Mr. A" and "Mr. B,"—but whether this gave any clue to the initials of their names remains a matter of doubt.

Miss Abbie's house reflected her excellent character. She believed in having things about her plain but good. The wood in her house was oak, the curtains net, the hangings a sedate brown, "snuff" brown to be more exact. The carpet on the living room and on the stairs was of the dullest shades of brown and fawn she could get, and the pattern of geometrical design. Her pictures were steel engravings and enlarged pictures of grim visaged departed relatives.

"That's Mother, the winter before she died—it was working on her then, but we didn't know it. This is Father taken when he lay on his death-bed. The man came to the house.

This is Aunt Mary. She ain't lookin' very cheerful but you can't wonder; she went straight from the doctor's office when he told her he was afraid she hadn't very long to live. This is my youngest sister. She never was strong; her kidney floated all the time and killed her at last. She knew it was gettin' worse, so she got one of these for each of us the last Christmas.

In Miss Abbie's family it seemed that a photograph was something of an "intimation."

Her steel engravings were sombre in character, too— "The Stag at Bay," bleak, lonely, desperate; The Doctor sitting by the sick child; Wellington greeting Blucher on the fields of Waterloo, with dead men under their horses' feet.

Helmi now for the first time in her life had a room to herself, and her own little bed, a gorgeous one in her eyes with its chaplet of white enamelled flowers tied with a bow of brass ribbon at both head and foot. The top quilt was a patched one of blue and white, in the pattern known as the "Pavements of New York," and for chilly nights there was a small eider-down flowered in appleblossoms.

Miss Abbie was grieved to see in Helmi a growing tendency to stand before the mirror in the elmwood stand. She was attracted by what she saw there, for it was the first mirror she had looked into which did not make her face look wavy. However, when the minister's sister, the psycho-analyst, pointed out to Miss Abbie that Helmi seemed to be growing conscious of her personal appearance Miss Abbie dismissed the matter loftily.

"One must not blame her, Miss Terry," she said in that sweet tone she always adopted when she was working toward a climax; "the curves of a young face are good to look at. There are certain privileges we must accord to youth, my dear. Now, with you and me the glass cannot exercise the same fascination, though, I fear it will not be counted to us for righteousness that we resisted."

Miss Abbie noted with some alarm the progress Helmi was making in adapting herself to her new life. Helmi's hair was no longer brushed straight back, braided and tied with a black ribbon. It came down over her ears now in the "buns" so favored at that time. The high collars on Helmi's print blouses had disappeared, and quite sufficient white neck was revealed; and when she took her down to see the stores she noticed how she lingered in front of the pretty dresses; and when they came to a millinery window Helmi stopped so suddenly that Miss Abbie collided with her and Helmi did not even know it!

Miss Abbie felt herself at a loss to know what to do about this. Evidently Helmi had a deep love for finery, and Miss Abbie trembled for her when she thought of the evils that are in the world. "And I don't blame her," she thought, "it's all men's faults after all! They want to see women dressed up like peacocks; they won't take much notice of them if they are not. I know I was always the homespun, flat-heeled, rainy-day-hat kind, and what good did it do me? Still, she will have to be guided."

When Miss Abbie went into the kitchen to tell Helmi what to get for dinner she found her busy polishing the tin dishpan so that she could see her face in it. So absorbed was she in her pleasant task she did not hear Miss Abbie coming.

Then and there Miss Abbie decided in favor of "snuff brown" for Helmi's gingham dresses. She had thought of henna and burnt orange.

Across the corner from Miss Abbie's prim little house a shingled bungalow with mullioned windows raised its symmetrical roof among the trees. Miss Abbie said it looked like a California house with its sun-porch in front and sleeping verandah screened from the world with green and white canvas at the back. It was set exactly in the middle of the plushy lawn with lilac bushes at intervals all around the fence; a Maltese cross of red and white geraniums; a hedge of blue delphiniums in front of the lattice fence which divided the front lawn from the back garden; window boxes of red geraniums, white daisies anl blue lobelia, upstairs and down; a summer-house grown over with canary vine, a caragana hedge, neatly trimmed to that flat surface so much coveted by hedge growers. It looked, indeed, like the perfectly kept home of a substantial citizen.

(To be continued)

THEY SUFFER NO MORE

Two Women Owe Health to Lydia E. Pinkham's Vegetable Compound

St. Adolphe, Manitoba.—"I was very weak and had great pains during my periods so that I could not sweep the floor. The pains were in the right side and extended to the left and then downwards. It seemed as if the body was heavy and upside down. It is for these troubles I took the Vegetable Compound. I saw about it in a paper and one woman prevailed on me to take it. It has helped me in every way, the pains are less, and I have more appetite. It is a pleasure to recommend Lydia E. Pinkham's Vegetable Compound to other women."—Mrs. J. L. COURCHAINE, St. Adolphe, Manitoba.

Found Great Relief

Toronto, Ont.—"I am at the Change of Life with hot flashes, dizziness, weakness and nervousness. I had head noises and was short of breath. I was this way about six months when I read about Lydia E. Pinkham's Vegetable Compound in the newspapers. I have taken eight bottles so far and found great relief."—Mrs. R. J. SALMON, 112 Lawlor Ave., Toronto, Ont.

W. N. U. 1689

Diarrhoea Summer Complaint

HE ALWAYS USES

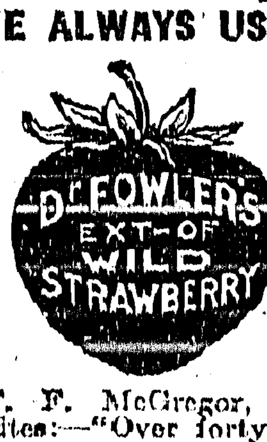

Mr. T. F. McGregor, McLennan, Alta., writes:—"Over forty years ago my mother used to give us Dr. Fowler's Extract of Wild Strawberry for diarrhoea and summer complaint. All through the years since then when troubled with an excessive looseness of the bowels I have been accustomed to take a few doses of the same old, reliable remedy and it always seems to have the desired effect, no matter what the cause."

Don't Accept a Substitute

This valuable preparation has been on the market for the past 80 years; put up only by The T. Milburn Co., Limited, Toronto, Ont.

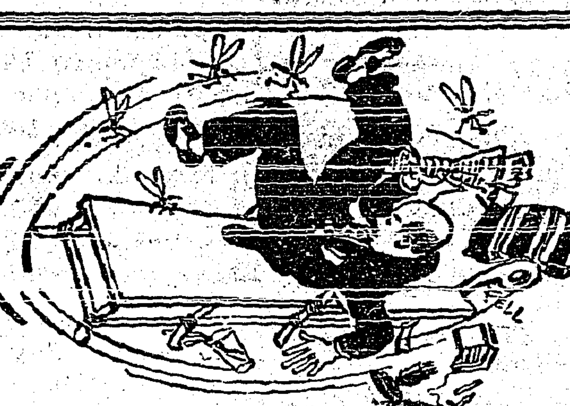

A few friends drop in on Pa Buzz

FLIT spray clears your home of mosquitoes and flies. It also kills bed bugs, roaches, ants, and their eggs. Fatal to insects but harmless to mankind. Will not stain. Get Flit today.

Distributed in Canada by Fred J. Whitlow & Co., Limited, Toronto

FLIT

DESTROYS
Flies Mosquitoes Moths
Ants Bed Bugs Roaches

"The yellow can with the black band"

Japan's Ancient Royal Family

No Other Dynasty Has Been So Long Lived

It is difficult to realize the antiquity of the Japanese royal family, for it goes back 2,500 years. Emperor Yoshihito is the one hundred and twenty-third of the Yamato house to hold the scepter. From the beginning there has been no other dynasty in Japan. Perhaps this has something to do with the Japanese belief that their emperor is descended from the gods. Jimu Tenno, settled his people in Japan and founded the royal line in 660 B.C. Yoshihito, like every other wielder of the Japanese scepter since, is his direct descendant. In all history there is nothing else like this. The Egyptian dynasties were mostly short-lived. The Chinese imperial houses came and went. The whole series of Roman emperors lasted brief periods compared with this Japanese line. The English, French, Spanish German, Russian royal houses were kaleidoscope beside the Japanese.

Powerful Medicine. — The healing properties in six essential oils are concentrated in every bottle of Dr. Thomas' Eclectric Oil, forming one of the most beneficial liniments ever offered to the use of man. Many can testify as to its power in allaying pain, and many more can certify that they owe their health to it. Its wonderful power is not expressed by the small price at which it sells.

Historic Relic Found

Ottawa Woman Has Bagpipes Played At Cullodeen Moor

The historic bagpipes that piped for the lost cause at Cullodeen Moor when the defeated forces of "Bonnie Prince Charlie" were rallied by its strains have been located in Ottawa. Their present owner, Miss Francis Nolan, has already refused an offer of $4,000 for them from a Scottish museum. The piper were last used when the late John Brown, descendant of the John Brown who played them at Culloden Moor, piped a tune when King Edward VII, then Prince of Wales, laid the cornerstone of the old Parliament Buildings at Ottawa.

One of Richest Nations

Since 1913 Canadians have increased their holdings of their own Government and municipal bonds by over $2,583,000,000 or sevenfold. Canada's per capita wealth is now exceeded only by that of the United States and Great Britain.

The first railway in the United States was in Boston in 1807, having wooden rails.

Minard's Liniment for earache.

Little Helps For This Week

Abstain from all appearance of evil. —1 Thess. v. 22.

God does not say, "Be beautiful," "Be wise,"
Be aught that man in man will overprize;
Only "Be good." the tender Father cries.

We seek to mount the still ascending stair,
To greatness, Glory, and the crowns they bear;
We mount to fall heart-sickened in despair.

The purposes of life misunderstood
Baffle and wound us, but God only would
That we should heed His simple words, "Be good!"
—William Sawyer.

Goodness is the investment that never fails. In the music of the harp that trembles round the world, it is the insisting on this which thrills us.
—Henry David Thoreau.

RED HOT JULY DAYS HARD ON THE BABY

July—the month of oppressive heat; red-hot days and sweltering nights; is extremely hard on little ones. Diarrhoea, dysentery, colic and cholera infantum carry off thousands of precious little lives every summer. The mother must be constantly on her guard to prevent these troubles, or if they come on suddenly to fight them. No other medicine is of such aid to mothers during the hot summer as is Baby's Own Tablets. They regulate the bowels and stomach, and an occasional dose given to the well child will prevent summer complaint, or if the trouble does come on suddenly will banish it. The Tablets are sold by medicine dealers or by mail at 25 cents a box from The Dr. Williams' Medicine Co., Brockville, Ont.

Germany leads the world in commercial aviation. The records of one German company shows more business than those of all the companies of France, which ranks second.

On the east shore of the Salton Sea, in the Colorado Desert, jets of live steam issue from holes in the ground, and are used for campers to cook their food.

Neuritis.

Drive away the throbbing pain with applications of Minard's.

MINARD'S "KING OF PAIN" LINIMENT

DIARRHOEA

Relieved quickly, safely and surely by one or two doses of

Chamberlain's Colic & Diarrhoea Remedy

THE NEW FRENCH REMEDY.
THERAPION No. 1
THERAPION No. 2
THERAPION No. 3
No. 1 for Bladder Catarrh. No. 2 for Blood & Skin Diseases. No. 3 for Chronic Weaknesses. [illegible]

Local and Personal

COWS FOR SALE—Holsteins, fresh. H. Helme, Camp Lister.

WANTED—Raspberry pickers. R. Stewart (Alice Siding), Creston.

WANTED—Riding saddle, must be in good shape. J. B. Winlaw, Wynndel.

Procure your repairs for Frost & Wood mowers while our stock is complete. S. A. Speers.

HAY FOR SALE—Five tons alfalfa at $20 ton delivered; or $15 ton at stack. Albert Stewart, Creston.

W. H. Crawford was a business visitor in Nelson a couple of days last week, returning on Thursday.

T. J. Crawford is combining business with pleasure on a motor visit at coast points, leaving on Sunday.

Miss Gooderham of Calgary, Alberta, is a holiday visitor at Creston this month, a guest of her sister, Mrs. J. R. Forbes.

A. Comfort is renewing acquaintances at Blairmore, Alberta and other Crows Nest points this week, leaving on Sunday.

Village clerk W. O. Taylor got away on Sunday on his two weeks' vacation, which he is spending at Nelson and Kaslo.

MILK GOAT FOR SALE—Young doe, freshening soon, good milking strain, hornless, gentle, price reasonable. P. G. Ebbutt, Creston.

At the initial meeting of the Creston school board Fred Lewis was elected chairman for 1927-28, with Geo. Nickel re-elected secretary.

Mrs. A. Anderson and Miss Anna Anderson, Victoria Avenue, were visitors with friends in Spokane a few days at the end of the week.

Mrs. Hopwood and two children left on Sunday for Vancouver, and will spend at least the next four weeks on a holiday at coast points.

HOUSE FOR RENT—4-room cottage, partly furnished, or unfurnished, on McLeod Avenue, next A. L. Cameron's. Apply Mrs. W. K. Brown, Creston.

The ice cream plant in connection with the Creston Dairy has had a very busy season to date, with an average daily output of ten gallons.

Mrs. R. Stevens and her guest, Miss Islip of Nakusp, left at the end of the week on a visit with Kimberley friends, where they are guests of Miss Snider.

Betty and Arthur Speers left on Tuesday for Grassy Lake, Alberta, where they will spend the balance of the summer vacation with relatives in that town.

Apiarists are looking for a banner honey yield this season. For the first time in some years hives will have to be cleared twice, and the first harvest started last week.

The usual services at Christ Church are withdrawn for Sunday, but operations will be resumed on July 31st with Holy Communion at 8 a.m. and morning prayer at 11 o'clock.

FOR SALE—At Creston, six-roomed house, good garden 150 x 200 feet; few young trees—apples, pears, cherries. Vegetables to last family a year. Apply A. E. Davies, Creston.

Vehicular traffic between town and West Creston points was resumed at the end of the week, after being shut off for almost six weeks, due to the high flood waters on the flats.

Mr. and Mrs. C. B. Twigg were motor visitors at Cranbrook for the weekend. Mr. Twigg is lending a hand with the potato bug extermination campaign at East Kootenay points.

Miss Lily Wilson of Claresholm, Alberta, who is holidaying here for the summer, is on the sales staff at the Fraser bakery while Miss Hazel Hopwood is on a month's vacation at the coast

The decidedly showery weather that prevailed almost to the middle of the month is at an end and the Valley appears to be in for its old time summer scorch. The mercury hit 90 in the shade on Monday.

Miss Edna Holmes got back on Friday from a two weeks' visit with Calgary friends, and will be in charge of telephone central during Mrs. Hopwoods holidays. Miss Edith Crawford takes the second shift.

Walter Grinsk of Macleod, Alberta, who is spending the holidays with his grandparents, Mr. and Mrs. A. Comfort, had the bad luck to fall off a horse and break his arm just above the wrist on Friday last.

After meeting all the expenses in connection with the Confederation Jubilee celebration at Creston, the committee have a cash surplus of almost $400. Sales of tickets in the popularity contest were over $600.

FOR RENT OR LEASE—Newly renovated cafe and lunch counter, well situated in heart of Creston, opposite hotel, splendid opportunity, open about August 1st. Write or wire me. M. J. Beninger, Creston Hotel, Creston.

C. A. MITTUN
PALMER CHIROPRACTOR
Have the cause of disease removed

H. L. ROBINSON
BARRISTER & SOLICITOR
NOTARY PUBLIC
Imperial Bank Bldg. CRESTON

Light and Heavy
Shoes Made to Order
New Stock of Harness
Second Hand Store in connection
A. Mirabelli
Shoe and Harness Repairing

10-Day Special
Steel Fishing Rods at One Dollar Each!
This is a strong, serviceable steel rod for men or boys. Enameled in black only; brass ferrules and brazings; snake rings; turned corrugated handle finished natural color, and varnished. Contained in partition cloth bag. Length 8½ and 9 ft.
V. MAWSON

Quality is Never an Accident!
The Quality of the Merchandise we carry is the very finest that can be had!
If you are not already using our
70c. per pound Special Blend Tea
do not fail to give this blend a trial and be convinced of its superior quality and flavor.
Dry Goods Groceries **S. A. SPEERS** Furniture Hardware

Kill or Keep Out the Flies and Mosquitoes
SCREEN DOORS & WINDOWS in all sizes
Hinges, Screens and Fittings for your Screen Door
Galvanized Screen Wire in all widths
Cotton Mosquito Netting or Cheese Cloth
FLYTOX in bottles, at 50c. and 75c.
FLYTOX SPRAYERS, 50c. each
CRESTON MERCANTILE COMPANY
LIMITED

Electric Wiring
We have opened out an Electrical Store one door East of the Postoffice
and are prepared to do all kinds of Electrical work. All work is guaranteed and our prices are reasonable. Free estimates given at any time. We solicit your patronage.
Standard Electric Service
Postoffice Block - - - CRESTON

BRITISH COLUMBIA
The Mineral Province of Western Canada
TO THE END OF DECEMBER, 1926
Has produced Minerals as follows: Placer Gold, $78,018,948; Lode Gold, $126,972,318, Silver, $80,787,003; Lead, $106,976,442; Copper $209,967,068; Zinc, $50,512,557; Coal and Coke, $264,699,133; Structural Materials and Miscellaneous Minerals, $50,175,407; making its mineral production to the end of 1925 show an
Aggregate Value of $988,108,470
Production for year ending December, 1926, $67,188,842
The Mining Laws of this Province are more liberal and the fees lower than those of any other Province in the Dominion, or any colony in the British Empire.
Mineral locations are granted to discoverers for nominal fees.
Absolute Titles are obtained by developing such properties, the security of which is guaranteed by Crown grants.
Full information, together with Mining Reports and Maps, may be obtained gratis by addressing—
THE HON. THE MINISTER OF MINES
VICTORIA, BRITISH COLUMBIA
N.B.—Practically all British Columbia Mineral Properties upon which development work has been done are described in some one of the Annual Reports of the Minister of Mines. Those considering mining investments should refer to such reports. They are available without charge on application to the Department of Mines, Victoria, B.C. Reports of the Geological Survey of Canada, Winch Building, Vancouver, are recommended as valuable sources of information.
Reports covering each of the Six Mineral Survey Districts are published separately, and are available on application.