Provincial Library

THE CRESTON REVIEW

Vol. XIX. CRESTON, B. C., FRIDAY, JULY 8, 1927 No. 21

Joe Goodman's Death is Tragic

The life of Joe Goodman, one of the best known indians on the local reserve, ended in tragic fashion at an early hour Sunday morning, when he was run over by a westbound Canadian Pacific freight train at a point just west of the Guy Constable ranch.

At the inquest held on Monday the evidence taken went to show that deceased, along with Antwine Francis and Moses and wife, had secured a bottle of rubbing alcohol before leaving for their home at Wynndel Saturday night. They made the trip on on foot and indulged freely in the alcohol; so much so that unknown to each other they became separated, the the unfortunate man straying from the old K.V. right of way—which was the road taken for the homeward journey, and got up on to the C.P.R. tracks and in the neighborhood of the rock cut west of the Constable place Goodman apparently stumbled and fell and went off to sleep on the track and about midnight was run over by the train, it eeing impossible at the location for the engineer to see anything on the right of way.

The body was badly mutilated, both arms and legs as well as the head being severed from the body, the trunk of which was carried almost a half mile along the track before being shaken off the engine. It was due to to this mutilation and scattering of the remains that at least two other trains went east and west without noticing signs of the tragedy, and it was not until afternoon on Sunday that Rudolph Carr noticed parts of the body and word was immediately transmitted to provincial police H. McLaren, who with the coroner, Dr. Henderson, and Geo. Hendren, undertaker, visited the spot and gathered up the remains, which were taken to the morgue for the inquest.

The authorities spent all Sunday afternoon and evening on a checkup of the indians in order to to positively identify the dead man as being Goodman, as from what remained of the clothing and what was recognizable of the body, even the wife of the deceased had great difficulty in determining that the dead man was her former life partner.

Following the morning session of the coroner's inquest the body was turned over to the tribal chief and burial took place on Tuesday. Deceased, who would be about 40 years of age, was a graduate of the mission school, at Cranbrook, and up till three years ago was quite prominent in the baseball games, playing utility man for several seasons with both Wynndel and Creston.

Lister

C. H. Phillips of Kimberley was a weekend visitor at the ranch here.

Miss Carol Helme left at the first of the week on her return to Vancouver, where she was a guest at the Hobden-Whittaker marriage.

Ted. Bucknell left a few days ago to rejoin his sidekicker, Harry Beeson, at the Bluebell mine at Riondel. He has been stopping at the Evans ranch of late.

Bert Yerbury of Moyie and Frank Baker of Coleman, Alberta were weekend guests at their homes here.

Clifford Vance of Canyon is taking off some of the Lister hay crop, having cut the fields at the Jas. Duncan and F. N. Thompson ranches already.

A very happy event was that of Wednesday at Vancouver when Miss Muriel, eldest daughter of Mrs. A. Hobden of Lister, was united in marriage with Sam Whittaker of Cranbrook, with newlyweds due to reside in the divisional city where the groom is a C.P.R. despatcher.

Posters are up for the annual school meeting on Saturday night, at which it will be needful to elect a trustee to succe d John Bird, and an auditor to replace Mrs. Harold Langston, both of whose terms have expired. Due to installing the new heating system a vote of $325 will be required to finance this year.

Lister and Huscroft residents were out in full force for the Confederation Jubilee celebration and community picnic at the Huscroft recreation grounds on Friday afternoon. The affair was fittingly opened with patriotic exercises which included the flag raising and singing of "O Canada" "Maple Leaf Forever," and "God Save the King," with the presentation of medals to the children of Huscroft school. Then came a full list of athletic events for the children and adults, followed by supper, with a baseball match by teams headed by Elmer Huscroft and Clearence Tedford to close proceedings. The former's nine hit out a 15 to 7 victory. Free lemonade was available to all, the proceeds from the sale of refreshments will be utilized to pay the prizes awarded in the different events.

Alice Siding

Miss Elva Kelly spent the Dominion Day holidays with friends in Cranbrook, returning on Sunday.

Wednesday was the biggest shipping day at both Reed & Mather's as well as the Smith depot. A few over 200 crates were handled, most of it strawberries.

An appropriation of about $200 has been made for improvement of the road to the Alice mine, and will be spent under the supervision of road foreman J. D. Spiers.

Bob Miller aud Hec. Stewart were trying out the fishing at Summit Creek at the weekend, but were about a week too early for real good luck.

The "June drop" in Alice Siding orchards is about at an end. The continuous wet weather is hard on the McIntosh Reds and the quantity grading to Extra Fancy and Fancy this year will be much lighter than usual.

Bill Vaness was home from Kitchener for the Confederation celebration, and was the guest of his sister, Mrs. A. G. Cox.

The annual school meeting will be held at the schoolhouse tonight. W. Mather is the retiring trustee, and Guy Constable's term as auditor has also expired.

Jas. Compton got a telegraphic call from Billings, Montana, on Tuesday, to be with his sister, whose husband had been killed in an accident the previous evening.

Sirdar

Mike Talerico left at the first of the week for Kingsgate, where he is assistant to the agent at that point.

Rev. S. Newby of Creston was here for Monday night Church of England service, which was fairly well attended. Due to his being on vacation there will be no service on the 17th.

Mrs. L. W. Walthers and family, and Mrs. S. M. McCabe and family, were Dominion Day visitors with friends in Cranbrook.

Mrs. Whiteside and son, Jack, were also at the divisional city for the holiday weekend.

Mrs. G. Cam and daughters, Letty and Dorothy, spent the weekend with friends at Fernie.

The United Church "New Outlook" special train of fourteen coaches and carrying 200 passengers went through westbound about 6 a.m. Monday. It took three barges to transport the cars, the steamer Kuskanook taking the passengers to Nelson. The party came via Golden and the K.C., and were accompanied by assistant superintendent, A. J. Ironsides

The heavy accumulation of driftwood along the trestle at the Landing gave considerable trouble in handling the steamboat and barges at the end of the week. Wednesday night last the Nasookin was three hours late in leaving—awaiting the clearing away of the drift that came in after the steamer's arrival about noon.

Kitchener

H. Spence of Cranbrook, manager of the Sash & Door Company, returned to work here on Monday.

J. Atkinson and wife, J. Berg, Mr. and Mrs. McTeer and Mr. and Mrs. J. O'Meara of Porthill, were here for the dance on Saturday.

Jas. Duncan, of Camp Lister, was noticed amongst the visitors, Sunday.

Mr. and Mrs. W. Gregory and Mr. and Mrs. A. P. Marshall of Calgary, Alberta, were Monday callers by auto.

J. Brown and H. Thomas of Moosejaw, Sask., were motor callers Sunday.

Mrs. B. Johnson and Mrs. N. P. Molander made a visit at the Leadville mine on Tuesday last, coming back on Wednesday.

Dr. Henderson of Creston had a hurried call here on Sunday evening to attend Miss Clara, Hunt, but we are glad to hear she is now on the highway to recovery.

Misses Ester Nelson and Josephine Allen of Wynndel were visiting here on Tuesday, going back to work the following day.

Miss Ellen Andeen left on Tuesday last on a visit with Kimberley friends.

A. LePage has been doing assessment work on his claims on Iron Mountain. Ludwig Anderson accompanied him and they returned on Friday bringing in some fine ore samples.

Mr. and Mrs. W. Arb and family have moved to Red Deer, Alberta.

Sam Burrell, who has been employed as teamster with the Sash & Door Company for some time past, has returned to his home in Calgary, Alta.

It is to be hoped an effort will be made so that Sunday telephone calls can be made to Creston. Last Sabpath a special messenger had to go to that town for Dr. Henderson. Delays in such cases are sometimes fatal.

Jock McRobb of the Hungry Hollow section, Canyon, was a motor visitor here on Wednesday. R. Walmsley, C. Leamy, F. R. Romano and G. Spiers were Creston callers on Wednesday.

Miss Laura Andeen, who has been attending business college at Nelson, arrived home on Saturday.

Mr. and Mrs. B. Johnson and son, Robert, with Kathryn and Irene Cavanaugh motored to Creston on Saturday on a business call.

Misses Kathryn and Irene Cavanaugh of Kimberley are visitors here at present with Mrs. B. Johnson.

Mr., Mrs. and Miss Hathaway, accompanied by a party of friends, have just arrived from San Francisco, Calif, to spend the summer vacation at his camp here.

Continental Lumber & Pole Company, Limited, are loading out several cars of dry poles for use on the power lines in Alberta.

Mrs. E. Driffil spent the Dominon Day holiday with Cranbrook friends, returning on Saturday.

Mr. and Mrs. J. H. Remington and family of Sandpoint, were motor visitors here on Wednesday.

F. W. McGregor, Cranbrook, C.P.R. telegraph lineman, was here on a business call, Wednesday. J. D. Spiers of Creston, general road foreman, was here on an offical call, Thursday.

Mrs. C. J. Wilson, Miss F. E. Wilson and Charles J. Wilson, jr., were motor visitors here from San Francisco, Calif., Friday.

Frank Allen and H. Robinson of Yahk were motor callers on Friday. W. Browne and Mrs. N. Browne of the same town were auto callers on Friday.

C. Foisy of Lumberton was renewing old acquaintances here on Friday, going back on Saturday.

Mr. and Mrs. N. P. Molander, Mrs Carl Anderson, Misses Esther Nelson, Mildred Andeen and Beatrice Molander, and Messrs. N. P. Molander, Carl Anderson, H. Redmile, T. C. Foisy, B. Johnson, Fritz Molander, A. LePage, Ludwig Anderson and Richard Molander were at Creston on Friday night for the confederation Jubilee dance.

A. C. MacMillan, Vancouver, was here on a professional visit, Saturday, returning on Sunday.

Mr. and Mrs. Hardy and J. Webster and family of Cranbook were motor callers at Kitchener at the weekend

Mr. and Mrs. Robertson and daughter of Bull River, were motor callers on Friday. T. VanElstin of Copeland was a caller on Saturday for the dance that evening

The Friday picnic celebrating Confederation Jubilee passed off satisfactorily, everyone concerned doing their best to make the day an enjoyable one. All the autos hereabouts were pressed into service to take the children to Goat River Crossing where there was a big list of sports, at which some of the winners were Myrtle Anderson, Celina Langlois, Selmer Anderson, Claude Simpson, Ludwig Anderson, Mrs. C. Anderson, Mrs. C. Lindbloom, Fritz Molander, C. Bush, E. Bohan, Fred Androsoff, Lewis Simpson and R. Johnson. There was a bountiful supply of good things to eat, and, needless to say, these were done full justice to. Many thanks are extended those who subscribed to the funds from which came the money for the prizes, ice cream, etc., and congratulations are in order to all the helpers, especially Mr. and Mrs. Howard, for their work in this most successful celebration.

All persons having accounts in connection with the Jubilee Celebration please hand same to Secretary, by Tuesday, July 12th, by 5 p.m.

Canyon City

W. G. Wearmouth was a weekend visitor at Fernie, being in that city in time to hear the Australian Band at their Saturday afternoon concert.

E. Nouguier is back from Macleod, looking after the season's rush at his ranch here.

Both church services were withdrawn on Sunday afternoon due to the Confederation Jubilee thanksgiving service at Creston, but Rev. S. Newby was along on Wednesday night for Anglican worship.

Jeff. Knott left at the first of the week for Trail, where he is hopeful of securing permanent employment.

Haying operations have been seriously interfered with due so much rainy weather. Clifford Vance is operating at Lister, where he is taking off the alfalfa on a couple of farms.

Mrs. C. Walde and children of Fernie arrived this week on a visit with her parents, Mr. and Mrs. Wearmouth.

Miss Signe Nelson arrived home this week from Waterton Lakes, Alberta, where she has been for the past few weeks.

Honor roll winners in Division 1 of Canyon school are announced as follows: Proficiency—John McRobb. Deportment—Helen Johnson. Regularity and punctuality—Elsie Clayton Holly Bond. Principal Kolthammer annonnces the winners of MacLean Writing Certificates as follows: Elsie Clayton, Mary Nouguier, Holly Bond, Helen Johnson, Agnes Johnson, Annie Gartland, Marjorie McPherson, Bessie Hurl, Beryl Taplin, Dorothy Palmer, Alice Wesling, Clara Nygaard, Annie Zachodnik.

In Division 2 of Canyon school Miss Lister annonces the following winners of the term honor rolls: Regularity and Punctuality—Leonard Bond and Jack Clayton. Proficency—Ethel VanAckeran. Deportment—Walter Johnson. The Winners of MacLean Writing Certificates are: Annie Berggren, Grace Bond, Bud Browell, Frank Clayton, George Foreman, Gus Hougland Walter Johnson, Lillian Nelson, Mary Olson, Ethel VanAckeran, Dennis Zachodnik, Stella Zachodnik, June Browell, Judith Idleend, Rosie Swizinski, Walter Swizinski, Gladys Brett.

Succrss Attends Jubilee Exercises

With patriotic exercises, a well planned afternoon of athletic sports and other outdoor attractions, and ideal weather, residents of Creston Valley observed the sixtieth anniversary of Canadian Confederation Friday with a dignity and pleasure befitting such an historic occasion.

The scholars were out in force at noon for the tree planting at the Creston school grounds, when a number of maples were set out, and a short address given by Major Mallandaine, after which the youngsters marched to the soldiers' monument for a presentation of wreaths when the overseas fallen were remembered with floral gifts from friends and community organizations, and about 1.30 the big procession of veterans, children, floats and decorated cars moved off to Exhibition Park for the afternoon features of the celebration.

Proceedings at the grounds open with "O Canada" and "The Maple Leaf" by the crowd, with band accompaniment. Then came a very practical Confederation address by A. C. MacMillan of North Vancouver when the history of Canada before, at, and since confederation was sketched in very interesting fashion.

Miss Irene Auscoft, the leading candidate in the popularity contest, and Confederation queen, who with her escorts, Miss Molly Kemp and Miss Lena Benedette, had a prominent place in the procession in their royally decorated float, were then escorted to the platform and the coronation exercises carried out under the direction of Major Mallandaine, who was particularly happy in declaring Miss Huscroft queen due the fact that she is a native daughter of the Valley, her birthplace being Wynndel.

Then the crowd joined in the national anthem, which was follow- by a faultlessly executed flag drill by a couple of dozen scholars of Division 4 of Creston school under the direction of Miss Edna Holmes, and the presentation of Confederation medals to all the school children concluded the patriotic exercises.

Before the sports commenced announcement was made that prizes for best decorated cars had been awarded T. Goodwin, Mrs. W. B. Martin and S. A. Speers, while a special goes to Canyon school for their float which was admired by all, and consisted of a dray decked in profusion with Canadian colors, and hauled by a heavy team in charge of "Dad" Browell, with a half dozen of the junior girl scholars of the school in spotless white occupying the appropriately arranged seating on the float. Giving a touch of the days in the proximity of 1967 was a Ford carryall with R. S. Beavn at the wheel whose outfit provided the comedy feature of the parade.

Due the indians launching their part of the programme rather early in the afternoon, and attracting the attendance of the younger generation, the sport events were not run off in full. Most of the races attracted a fair lot of entries, with the chief interest centreing in the tug of war between Creston and Wynndel in which the eight

[Continued on Page 4

Cuticura Talcum is the Ideal Powder

Its purity, smoothness and fragrance, combined with antiseptic and prophylactic properties, which help to overcome disagreeable odours, make it an essential toilet requisite.

Sample Each Free by Mail. Address Canadian Depot: "Stenhouse, Ltd., Montreal." Price, Soap 25c. Ointment 25 and 50c. Talcum 25c.

Cuticura Shaving Stick 25c.

Ottawa Should Co-Operate

The Manitoba Court of Appeal has declared ultra vires the Manitoba Sale of Shares Act and the Municipal and Public Utilities Board, insofar as these enactments purport in any way to control the sale of shares in that Province of a Company incorporated under a Dominion charter. This decision follows one by the Supreme Court of Canada which, in effect, decided that when there is a conflict of authority between Provincial and Dominion legislation, the latter prevails.

In other words, all that is necessary for stock promoters to do in order to get around the measures set up by the Provinces to protect their people from being victimized by unscrupulous promoters of doubtful stocks is for them to secure incorporation at Ottawa. Inasmuch as the Ottawa Government has provided no proper check upon the stock selling operations of Dominion incorporated companies, it means that they may do pretty much as they please.

In vew of these judgments, and the failure as yet of the Ottawa Government to take action as has been repeatedly urged by the Provinces, it is gratifying to note that Western Provincial Governments are again recommending that this whole subject be placed on the agenda for the Conference to be held at Ottawa this Fall between representatives of the Dominion and the several Provincial Governments. Ottawa is being asked to supplement the legislation of the Provinces by the enactment of legislation regulating the sale of shares and securities of Dominion companies.

The Ottawa Governmenr should be just as keen to protect all the people of Canada as the Governments of the Provinces are to protect their citizens, and it is beyond the comprehension of the average citizen to understand why the Dominion has so consistently refused to do so.

In this year of Canada's Diamond Jubilee the people of Canada are being urged to forget all sectional differences and to emulate the Fathers of Confederation in working unitedly to build up and strengthen the Dominion as a national unit. Any causes of friction between the Federal Government and the Province is a source of national weakness, making for disunion. If any Province feels that Ottawa is not fully seconding their efforts on behalf of their people, the result is to weaken Confederation and that devotion and loyalty to Canada which is so necessary.

In his Dominion Day message to the people of Canada, His Excellency the Governor-General says: "When first I landed on these shores as His Majesty's personal representative, in the first speech I made, I informed my hearers that I should take 'co-operation' as my watchword during my life in this Dominion. That word is the message I give to the people of Canada today. I ask one and all, whatever their origin or race, heartily to co-operate with a common understanding and purpose in all that pertains to the well-being of all: proud of and loyal to their citizenship of a great and growing nation."

Canada could hardly have a better national watchword, and in this matter of regulation of the sale of shares and securities of Dominion companies, it is high time the Ottawa Government reversed its attitude, and, instead of denying the very reasonable requests of the Provinces, proceeded to wholeheartedly co-operate with them in the common interests of all. The Provinces are not asking the Dominion to abrogate any of its powers, but to exercise them in full co-operation with the Provinces, rather than, by neglect, leaving the Provinces at the mercy of all and sundry who, in order to get around legitimate Provincial laws, obtain Dominion incorporaton and then defy the Provinces.

This is not co-operation on the part of the Dominion Government. It is not an attitude that tends to create loyalty to Confederation. Persisted in, it will weaken the national tie. Legitimate companies and promoters do not seek to evade Provincial control in this way; it is the doubtful stock-selling proposition and the dishonest promoter who is being assisted because of Ottawa's refusal to join hands with the Provinces in the protection of all the people.

It is to be hoped that the authorities at Ottawa will catch the true spirit of the Diamond Jubilee, put their house in order in this matter, and co-operate with the Provinces.

Artificial Cotton Feasible

Another Useful Product Can be Made From Wood Pulp

Now that Canadians have become quite accustomed to their rayon silk hosiery and underwear, it is time chemistry furnished another startling example of the multiplicity of useful products which can be made from wood pulp. This time it is to be artificial cotton, if the prediction of Dr. Harold Hibbert of McGill University comes true. Speaking at the Chemistry Convention recently he said: 'One method by which we can extend the usefulness of our pulp is by substituting it in Canada for cotton in all its forms. This is being attempted by the chemists of the Dominion today and it is feasible. The successful substitutes of wood pulp for cotton would benefit Canada in many ways."

Visitor (at seashore)—"I suppose there's no danger in bathing here?"

Old Native—"Lor' bless yer, no sir. All ye have to do is to keep away from the sharks an' the strong currents."

Stomach Upset?

Food or water may cause severe abdominal pains, but you can relieve the agony at once with

Chamberlain's Colic & Diarrhoea Remedy

Pleads For Wider Education

University Leaders Should Tackle Problems of Nations Says Currie

Sir Arthur Currie, president of the National Conference of Canadian Universities, pleads for a wider field of education. He believes that university leaders should tackle the vital problems of the nations. Governments, he says, would resent interference, but they would likely accept the consultative services of the conference.

Sir Arthur touches on a vital question in education. It is, in short, a question which affects the very life of the future university. It is a problem of bridging the gap between the academic and the practical.

A correspondent notes a man in Chicago ran over a girl while driving to a hall where he was to give a lecture on "Public Safety" and suggests that he begin his address to the Judge with: "Unaccustomed as I am to public speeding . . . ."

Minard's Liniment for insect bites.

Growth of Calgary

Calgary's population is estimated at 81,880 by the 1927 Henderson's City Directory, a copy of which has been received at the Herald office. The directories census for 1927 shows an increase of 3,900 over that of 1926. The Dominion census of 1926 gives the population of Calgary as 65,513.

Will Discuss World Population

Experts Going Into Subject at Geneva Conference This Summer

Has the world too many people, and, if so, what is to be done about it?

This question will be considered at a World Population Conference at Geneva from Aug. 31 to Sept. 3. It is the first conference of its kind ever to be held and will bring together biological, sociological and statistical authorities who have gone far into the study of the population problem, but who have never assembled at a common meeting table to exchange their views and co-ordinate their knowledge.

An advance notice issued by the Advisory Council says:

"The question of population growth holds possibilities of menace to the future of civilization, and yet the world populaton problem is one of the few great issues of today which have not been the subject of concerted international action."

Joint Soreness Subdued, Swellings Quickly Reduced

Wonderful Results From Rubbing the Sore Parts With

NERVILINE

"My testimony should convince any one that 'Nerviline' is a splendid preparation to use on swelled joints. Rheumatism left me badly crippled," writes Amos F. Fleury, from Kingston. "I went to McKay's Drug Store and they recommended Nerviline, which restored me completely."

For Rheumatic pains, Lumbago, Sciatica, you will get lasting satisfaction from a 35c bottle of Nerviline. Sold everywhere.

To Destroy Icebergs

Montreal Professor to Study Methods of Iceberg Destruction

Dr. Howard Barnes, professor of physics at McGill University, international authority on ice, is now preparing for another trip to Newfoundland to continue his research in the problems of iceberg destruction. He expects to leave with his party in two weeks and will spend several months continuing his work studying particularly the effects of thermite in cracking the icebergs and so making way for weathering effects which lead to their speedy destruction.

This will be the eighth iceberg expedition that Dr. Barnes has organized since 1910. He will be able to take up the work where he left off last summer and expects that the expedition this year will bear particularly fruitful results.

Wise and experienced mothers know when their children are troubled with worms and lose no time in applying Miller's Worm Powders, a most effective vermifuge. It is absolute in clearing the system of worms and restoring those healthy conditions without which there can be no comfort for the child, or hope of robust growth. It is a most trustworthy worm exterminator.

English Boys Making Good

Brought to Canada for Farm Work Have Proved Satisfactory

A total of 1,234 English boys have been moved from the Old Country and placed on farms in Quebec and Eastern Ontario by the British Immigration and Colonization Association according to the report at the annual meeting. Already this year the association has moved and placed 408 boys, and the total for the year is expected to reach 700. More than 98½ per cent. of the boys have turned out satisfactorily, and more than $18,000 has been saved by them from their earnings and placed in banks to be turned over to them when the periods of supervision are ended.

For Catarrh.—It is one of the chief recommendations of Dr. Thomas' Eclectric Oil that it can be used internally with as much success as it can outwardly. Sufferers from catarrh will find that the Oil when used according to directions, will give prompt relief. Many sufferers from this ailment have found relief in the Oil and have sent testimonials.

Were Unusually Tall

There are many well-authenticated instances of extraordinary height. Duke John Frederick, of Brunswick, was 8 ft. 5 in.; one of the Prussian Guard was also 8ft. 6 in. O'Brien, the Irish giant, whose skeleton is in the College of Surgeons, London, is 9 ft. 4 in.

Minard's Liniment for earache.

Children Cry for

Fletcher's CASTORIA

MOTHER:— Fletcher's Castoria is especially prepared to relieve Infants in arms and Children all ages of Constipation, Flatulency, Wind Colic and Diarrhea; allaying Feverishness arising therefrom, and, by regulating the Stomach and Bowels, aids the assimilation of Food; giving natural sleep.

To avoid imitations, always look for the signature of Chas. H. Fletcher.
Absolutely Harmless—No Opiates. Physicians everywhere recommend it.

Spending Year in Labrador

McMillan Has Taken Snowmobile as Part of Equipment

A snowmobile is part of the equipment which Donald B. MacMillan, Arctic explorer, took with him on his famous schooner Bowdoin when he sailed for a year of scientific study in Labrador. He told something of his plans when in Boston recently to supervise the outfitting of the fishing schooner Radio which he chartered from the Boston Maritime Company as a companion ship to the Bowdoin.

The Radio was loaded with wallboard and other building material which will be used to erect a permanent scientific station near Kowk in Northern Labrador. MacMillan's party numbers 25, of whom 12 will remain with the explorer for studies of the botany, geology and fisheries of the region.

The Bowdoin will carry the scientific equipment and supplies, as well as the snowmobile and dog sleds. The sleds will be driven by Eskimos far into the interior in search of polar bear and walrus.

Besides studying the salmon and trout of Labrador, MacMillan hopes to classify many other fish which he says have long been known but have not been given names by the natives.

Mystery of Science

Hundreds of Live Clams Found 20 Miles From Sea Coast

One of science's choice morsels of mystery is believed to have been uncovered when a bed of hundreds of live clams was found on the side of Scotia's bluff, twenty miles south of Eureka, Cal., and about the same distance inland from the Pacific ocean.

Workmen operating a steam shovel on the Northwestern Pacific railroad, biting with the shovel into the side of the bluff, approximately 120 feet above sea level and some eighty feet above the Eel river, directly below, traced a path through the biwalvian colony.

Those making the discovery said the clams did not resemble the fresh water variety, but were similar to the Tazor clams of salt water.

Time has Tested it.—Dr. Thomas' Eclectric Oil has been on the market upwards of fifty years and in that time it has proved a blessing to thousands. It is in high favor throughout Canada and its excellence has carried its fame beyond the seas. If it were double the price it would be a cheap liniment.

Juvenile Immigration

Over 80,000 Children Brought to Canada by Various Societies

The annual report for 1925-26 of G. Bogue Smart, Supervisor of Juvenile Immigration, in the Department of Immigration and Colonization, shows that since the year 1868 the number of children sent to Canada by various philanthropic agencies or societies, is 83,888. Of these 26,555 have come from the Dr. Barnardo Homes, while two other agencies that have brought 14,578 and 5,520 juveniles respectively, have now amalgamated with the Barnardo Institution. For the year ending March 31st, 1926, 1,862 children—1,590 boys and 272 girls—were brought out to Canada.

A school in Oklahoma City last fall offered to accept cotton in payment of tuition and about 200 students took advantage of the opportunity.

Alberta Wheat Pool Elevators

By harvesting time the Alberta Wheat Pool will have 142 elevators in operation. It started into the elevator business last year with 42 interior and the Prince Rupert terminal elevator. It has bought a site for a big terminal elevator at Vancouver, and will build 100 in Alberta this season to supplement the 42 acquired last year.

GAINED IN HEALTH AND IN WEIGHT

Now Gives All the Credit to Dr. Williams' Pink Pills

When a young girl becomes pale, complains of exhaustion at the least exertion, has dizzy spells, headaches or stomach trouble, she should know that these are some of the many symptoms of anaemia, which means that her blood is thin and weak. In such conditions there is the most urgent need for a tonic that will promptly restore the missing qualities to the blood and thus bring back health and strength. For this purpose there is no tonic can equal Dr. Williams' Pink Pills. Thousands of weak and ailing girls have found new health and happiness through this medicine. Miss Gladys V. Bond, Kentville, N.S., used this treatment successfully, and says:—"I cannot praise Dr. Williams' Pink Pills too highly for the good they have done me. I was in a condition of very poor health, suffered from severe headaches and nervousness. My appetite was poor, and very little exertion would leave me tired out. On the advice of a friend I decided to try Dr. Williams' Pink Pills. In a few weeks I began to feel better, my appetite improved, and the headaches were less frequent. I continued the use of the pills until I had taken six boxes, by which time I felt as well as ever, and I gained in weight from 98 pounds to 114 pounds. For this reason I advise all weak girls to try this medicine."

Try Dr. Williams' Pink Pills for anaemia, rheumatism, neuralgia, nervousness and stomach trouble. Take them as a tonic and cultivate a resistance that will keep you well and strong. You can get these pills through any medicine dealer or by mail at 50c a box from The Dr. Williams' Medicine Co., Brockville, Ont.

American Settlers Coming

Seven Illinois farm prospects passed through Winnipeg the other day on their way to North Saskatchewan and Alberta, looking for likely districts to settle in. They came from Chicago with C. J. Broughton, Canadian Government agent at Chicago, and left with him on the Trans-Canada Limited. Large motor parties of farmers are due in Western Canada this summer, according to Mr. Broughton.

Soft corns are difficult to eradicate, but Holloway's Corn Remover will draw them out painlessly.

Teacher: "What excuse have you for being so late?"

Johnny (breathlessly): "I ran so fast, teacher, that I—didn't have time to think one up."

Asthma.

Spread Minard's on brown paper and apply to the throat. Also inhale. Quick relief assured.

MINARD'S "KING OF PAIN" LINIMENT

102

MORE HARMONY IS IN EVIDENCE AT GENEVA MEET

Genefa. — Ccnciliation is taking shape among the divergences of the powers studying naval disarmament here. Great Britain's desire to reopen affairs arranged at the Washington naval conference may be partially appeased by a proposal from the United States delegation to adopt a resolution agreeing that any arrangement made at Geneva will not prejudice the agenda of the second Washington conference to be held in 1031.

There emerged from a discussion between Hugh Gibson, head of the United States delegation, and Admiral Saito of Japan, the possibility that the Japanese sensitiveness on the point of inferiority in cruiser strength might be soothed by a proposition to make the relative strengths of the United States and Japan 5-3-4 rather than 5-3.

Indications are that the Americans expect no insuperable difficulties in establishing the proportion.

In the British-American matter of re-opening the affairs of the Washington conference, it is pointed out that by the very terms of the Washington treaty the nations must convene to determine whether the developments of science justify any modification of the Washington decisions as to the size of battleships, cruisers and aircraft-carriers. This incidentally would bear on the recent trans-Atlantic flights of Lindbergh and Chamberlin, which have raised the question whether aircraft-carriers should not be increased in size and number to meet the rapidly developing speed of inter-continental air communication.

If the Japanese plan were accepted, it would give Great Britain a considerable higher percentage of warcraft than the United States, and some way must be found in jugging all three plans to establish parity, on paper at least, between the two Anglo-Saxon nations, leaving the United States people to decide whether they wish to build up to the treaty-declared parity.

Suffragists Hold Dinner

Celebrate Twentieth Anniversary of First One Imprisoned in London

London.—Twenty years ago June 21 the first suffragists saw the inside of Holloway Jail. This was Miss Billington, now Mrs. Billington Greig, who had emphasized her opinions on the women of Great Britain being deprived of the right to vote by creating a disturbance outside of the residence of Sir Henry Campbell-Bannerman, then premier.

Mrs. Billington-Greig, with some thirty women of the suffragist movement of that time, celebrated the twentieth anniversary of her imprisonment by a dinner.

Mrs. Emmeline Pankhurst and her daughter Christabel who were amongst the earliest sufferers of imprisonment in connection with the British women's movement for suffrage, were not represented. Nevertheless, the gathering included some interesting personalities.

Edmonton Boy Soloist

Edmonton.—Believed to be the first time that a Canadian boy has been chosen King's Chorister, Robert Henry Palmer, boy soloist of Holy Trinity Church and son of Col. R. Palmer, D.S.O., former commander of the 49th overseas battalion, has accepted the position of probation choir boy in St. George's Chapel, Windsor Castle, England. The offer came through Dr. Fellowes, who accompanied the Westminster choir on their Canadian tour a few months ago and heard Master Palmer sing here.

Ruined By Earthquake

London.—An earthquake on May 23 ruined the greater part of Liangchow, in the northern part of Kiangsu province near the Mongolian border, it is reported in despatches from Shanghai. A message received by the Daily Mail says the chief magistrate and many others were killed and that all the towers of the city gates and two pagodas, 2,000 years old, were demolished.

Judges Are Criticized

Importance of Co-operation Between Police Officers and Magistrates is Stressed

Vancouver.—Criticism of supreme and county court judges who quashed important convictions on technicalities of law without due consideration of the seriousness of the crime involved was made by Police Magistrate H. C. Shaw before the opening session of the 23rd annual convention of the Chief Constables' Association of Canada here recently.

In stressing the importance of co-operation of police officers with judges and magistrates, he declared it should be greatest with the latter, who deal with crime and not laws.

Advocation of elimination of municipal and political influence in police forces was made in the report of Assistant Inspector William Wallace, Toronto, secretary-treasurer of the association.

"I know of no change in our provincial statutes so urgent as the adoption of a law that will remove police department from political and municipal influences and interferences and place them under the control of a responsible and independent police commission," he said.

The Empire Educational Conference

Delegates Are Welcomed With Cordial Speech by Prince of Wales

London. — The Prince of Wales opened the Empire education conference in the board of education's offices with a brief, cordial speech of welcome. Later he chatted with the delegates and shook hands with each.

The proceedings were private, but the official report issued at the close reports the speech of Dr. F. W. Marchant, chief director of the department of education of Ontario.

Dr. Merchant declared the introduction of a more practical element into the primary course made children more interested, improved the attendance and led to the raising of the school-leaving age to 16 years. A greater flow into secondary or post-primary schools also was stimulated. It was now agreed that close co-operation between the school and employer was needed to prepare pupils for trade, he pointed out.

Filling Russia's Order For Canadian Horses

First Shipment Will Be Entirely From British Columbia

Ottawa.—The first shipment of Russia's order for 4,000 Canadian horses will leave Quebec about July 15, it was announced at the department of agriculture.

These horses numbering approximately 1,400 will all be from the province of British Columbia. The remainder part of the order will be filled by the purchase of horses in Manitoba, Saskatchewan and Alberta. The average price of the whole order of 4,000 head will be, it is estimated, around $30 each.

Visible to Naked Eye

Minneapolis, Minn. — Pons-Winnecke, the comet without a tail, came within 3,000,000 miles of the earth June 21st, and was visible to the naked eye. The earth, according to Prof. William O. Beale, of the University of Minnesota, drew the comet from its course for a short time, but the greater magnetic forces of the sun drew Pons-Winnecke back to its regular path.

Trophy Comes West

Montreal.—Transcona won the annual system fire brigade competition organized by the insurance department of the Canadian National Railways and the trophy will go West for the first time and repose in Winnipeg for at least one year. Second place went to the Battle Creek, Mich., team: London, Ont., came third and Moncton, N.B., fourth.

Wins 480 Mile Marathon

Grants Pass, Oregon.—Mad Bull, Karlok Indian runner finished the 480 mile Redwood Highway marathon here 10 miles ahead of Flying Cloud, his nearest rival and 30 miles ahead of Melika, a Zuni, the third runner. He wins a prize of $1,000.

Wires Assistance

Directing the treatment of a critically injured sailor 190 miles away by wireless and thereby saving the man's life has been the experience of Surgeon Taylor of the Canadian Pacific steamship Minnedosa photographed above. On May 29 a wireless was received that John Pope, a sailor of the American vessel Natirar was badly injured by a fall sixty feet from the cross trees of the mast. The two ships were nearly 200 miles apart but the course of the Minnedosa was altered and they hove to towards the end of the day. The injured man was transferred to the Minnedosa's hospital and aboard that ship was rushed to a Quebec hospital. The accident took place in mid-Atlantic.

STAMP TAX ON CIGARETTES WILL REMAIN IN FORCE

Ottawa.—The cigarette stamp tax reduction application to the tariff advisory board stands adjourned until next fall.

W. H. Moore, chairman of the board, stated that a date for the further hearing of this matter would be named as soon as possible. The applicants, the Imperial Tobacco Company Ltd., Montreal, then would likely be asked to submit whatever further evidence the board desired in support of the company's request for a reduction in the stamp tax from $6 to $3 per thousand.

A lengthy session was largely consumed in the evidence of witnesses in respect to the smuggling of cigarettes from the United States into Canada, estimated by David A. Paterson, president of the company to amount to 600,000,000 annually.

J. Murphy, tobacconist, Windsor, Ont., said about 12,000,000 cigarettes were brought across the line at the Border Cities each year.

A. Auger, private detective, Montreal, declared the amount of duty charged by customs officers at different points of entry in Canada varied in the same quality of cigarettes. In one store in Detroit he had seen nearly 54 Canadians enter within five minutes to purchase cigarettes to bring back to the Dominion.

Crop Prospects Good

Vancouver.—Prospects point to a good crop throughout the prairies this year, stated Leslie H. Boyd, chairman of the Board of Grain Commissioners for Canada, on his arrival here.

Have Justified Claim For Self-Government

People of Irish Free State Are Prosperous

Chicago, Ills.—Hon. Timothy A. Smiddy, Irish Free State Minister to Washington, speaking before the Norman Walt Harris Memorial Institute of the University of Chicago, declared that "the people of the Irish Free State have already amply justified their claims to be allowed to govern themselves."

Prof. Smiddy traced the progress of Southern Ireland since her recognition as a separate nation within the British Empire. A constitution had been written and the foundations for a prosperous business life had been laid. Economic prosperity had followed political freedom and "the more this freedom is an established fact the more absolute equality of the status of the Irish Free State with that of Great Britain herself and of the other Dominions manifests itself in the ordering of her own life, the greater will be the moral bonds which bind her to her associates in the British Commonwealth of nations.

"The more this absolute equality is realized in fact the greater will become our friendship for Great Britain; the greater will be solidarity of the British commonwealth through contentment among the people of the Irish Free State and their kith and kin."

Will Attend Soviet School in Russia

Children of British Reds Sail for Moscow Without Passports

London.—The Daily Mail says that six children of British Communists have left London for Leningrad aboard the Soviet steamer Youshar, notwithstanding the Home Secretary's refusal to grant them passports. Five boys about 12 years of age, and a girl of the same age, are voyaging to Russia in response to the invitation of Moscow, apparently for purposes of education.

Moscow's invitation was announced on May 13 and after a discussion in the papers it was stated on June 13 that the Government had decided to refuse passports, thus establishing a precedent, as heretofore passports have not been refused unless the applicant had been convicted of a crime.

The next step was a declaration by A. J. Cook, secretary of the Miners' Federation of Great Britain, that a way would be found to send the children despite the Government. This seems to have been done.

Western Pioneer Dead

Sheriff Peter Gunn of Edmonton Had Varied Career

Edmonton.—Sheriff Peter Gunn, of the judicial ridings of Athabasca and Peace River, who came to Alberta 44 years ago, from Scotland, to enter the employ of the Hudson's Bay Company, died June 21, at the age of 63 years. The life of this pioneer was a varied one, as he acted as Hudson's Bay factor, farmer, and Dominion fishery inspector, and also represented the provincial riding of Lac Ste. Anne for eight years, in the Alberta Legislature. He was appointed sheriff in 1916. In politics he was a Liberal.

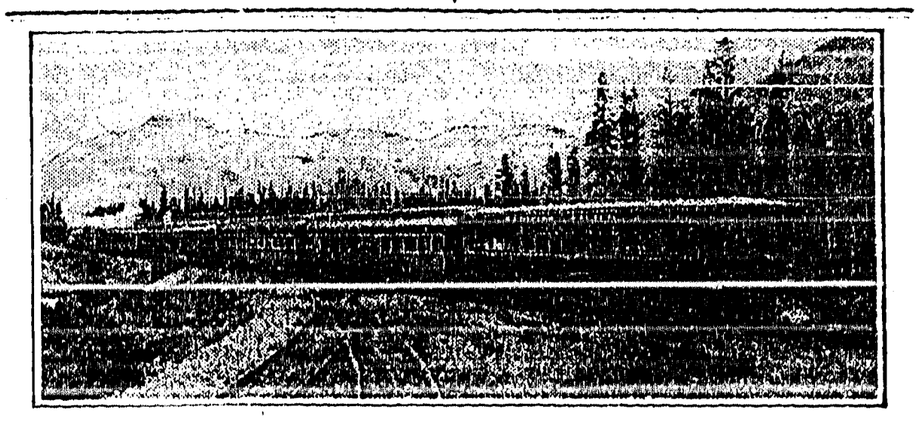

C.P.R.'s New Mountain Car

One of the first photographs of the new type of mountain observation car being used successfully this season by the Canadian Pacific Railway Company. The car is seen attached to the rear of the Trans-Canada, the crack summer trans-continental of the C.P.R., just as it is about to lose itself behind the lofty peaks that surround the mountain resort of Banff.

The new type of open-air car replaces the open-top used in former years and is considered far superior on account of the roof which offers ample protection from the sun or from a passing shower. The central portion of the car is enclosed in glass and heated. This new departure in observation cars thus caters to the varied wishes of the passengers.

BRITISH LABOR IS OPPOSED TO SOVIET SLAYINGS

London. — The fervent hope that executions in Soviet Russia such as those of the recent 20 alleged counter-revolutionists will cease was voiced in a resolution adopted at a joint meeting of the executive committee of the Labor Party and of the general council of the Trades Union Congress.

"While recognizing the Soviet Government's indignation at the murder of M. Voikoff (Soviet minister at Warsaw)," the resolution said, "we are obliged to protest against the execution of persons innocent thereof as a reprisal."

The conference also adopted a resolution expressing "uncompromising opposition to the Government's proposals for the so-called reform of the House of Lords."

"We are of the opinion that the House of Commons should be the supreme authority in legislation an finance and that the hereditary upper chamber should be abolished," the resolution said.

Would Purchase Paper Mills

Race Between Canadian and U.S. Companies to Secure Plant in Newfoundland

St. John, Nfd.—A race between Canadian and United States interests to obtain a foothold in the Newfoundland pulp and paper industry developed when a large Canadian corporation notified the Government that it desired to purchase the paper mills at Corner Brook on the West Coast.

The International Paper Company of New York already was negotiating for this property.

The name of the Canadian company was not divulged but it was said the terms offered were considerably more favorable from the point of view of the government than those of the international. The great plant at Corner Brook was built by Newfoundland and British capital, the two governments guaranteeing the bonds of the enterprise. Recently the company operating the mills asked the government for permission to sell to the internatinoal at the same time asking for certain concessions for the latter corporation.

Changes King's Title

Royal Proclamation Has Been Received at Ottawa

Ottawa.—Official copy of the royal proclamation recently issued from Buckingham palace, changing the title of His Majesty the King, was received by the department of secretary of state.

The new title of His Majesty, which was approved at the Imperial Conference last fall, so as to accord with the altered state of affairs arising from the establishment of the Irish Free State as a dominion, is: "George V., by the grace of God, of Great Britain, Ireland and the British Dominions beyond the Seas, King, Defender of the Faith, Emperor of India."

Opens War on Speeders

Quebec.—Relentless war against automobile speeders and summary suspension of the licenses of those caught exceeding the speed limit of the law is the ultimatum laid down by Hon. J. L. Perron, Minister of Highways for Quebec. "Auto riding has become the great summer sport," said Mr. Perron, "but unfortunately the pedestrian can hardly venture on our highways without danger to life and limb."

Another Distance Flight Planned

Prague, Czecho-Slovakia. — Two Czecho-Slovak airmen, Captain Franz Malkovsky, and Lieut. Ludwig Pavlosky have announced their intention to fly from Prague to New York and return in August. Their plane and its motors will be of Czecho-Slovakian manufacture.

Beer in Ontario

Toronto.—The Ontario Liquor Control Board announced that it would allow the sale of beer by the keg and that there would be a reduction in prices. According to the announcement, buyers also will be able to purchase beer direct from the breweries.

Success Attends Jubilee Exercises

stalwarts from the strawberry centre, with Geo. Huscroft as anchor, had an easy win. Those making up the winning team were: A. Wickholm, W. Hook, C. Ogilvie, E. Uri, G. Huscroft, F. Lovestrom, Alf. Omnaas and Oscar Stanberg. The other winners were:

Junior boys race—Bill Craig, Carl Nygaard, Campbell York.

Junior girls—Jean Ryckman, Olive Ryckman, Bab Spencer.

Boys under 7—Raymond Bevan, Clifford York, Irving Ferguson.

Girls under 7—Clara Nygaard, Daisy Trevelyan, Helen Quasni.

Boys under 12—Herbert Couling, Hunter Putnam, Bill Ferguson.

Girls under 12—Dorothy McDonald, Helen Browell Clara Nygaard.

Boys under 14—Maurice Kelsey, Frank Byrne, John Nygaard.

Girls under 14—Margaret Nygaard, Eleanor Blair, Lillian Trevelyan.

Boys 100 yard dash—Herbert Couling Maurice Kelsey, Frank Byrne.

Boys sack race—Gerald Phillips Herbert Couling, Douglas Spiers.

Men's 100 yard dash—Fred Lewis, Bill Potter, both of Yahk.

Men's sack race—Fred Lewis, E. Gardener.

Tug of War—Wynndel beat Creston

Best Indian costume—Old Nick.

Best squaw costume—Helen Domnic

Best Indian dancer—Moses.

At baseball Yahk got an early lead and was never headed, although Creston made a strong finish and kept the final score to 11-13. In the evening there was a display of fireworks and both the picture show and dance in the Grand theatre ball room were largely attended.

Creston brass band of sixteen pieces, under the leadership of W. G. Hendy, provided music without stint throughout the afternoon and their efforts meant very much in making the day the all round success it proved to be. While many citizens lent a helping hand on the several committees that were responsible for the day's doings and are deserving of commendation for their unselfish effort, special mention is due Major Mallandaine and Chas. Murrell, the celebration chairman and secretary, who devoted no end of time in arranging the details, and whose extra effort contributed much to the success and pleasure of the occasion.

Your Pocket

used as a bank has many disadvantages.

Money carried in it is easy to spend on trifles or may be lost or stolen.

Weekly deposits in our Savings Bank will accumulate rapidly.

Small or large accounts are welcome.

652

THE CANADIAN BANK OF COMMERCE

Capital Paid Up $20,000,000
Reserve Fund $20,000,000

Creston Branch - R. J. Forbes, Manager

Our Service

The Bank was established in 1875, and in the course of fifty years Branches have been established from time to time at carefully chosen points. The service at all Branches is local and personal, but it is also world wide in scope. A moderate sized Bank—not too machine-like,—with a friendly interest in its clients.

31

IMPERIAL BANK OF CANADA
CRESTON BRANCH,

C. W. ALLAN, - - - Manager.

1927 FORD PRICES

These Prices f.o.b. Erickson.....

Touring	$603.00
Touring—Sport	710.50
Runabout	582.00
Sport Roadster	680.00
Coupe	754.00
Tudor	769.00
Fordor	836.00
Chassis	489.00
Light Delivery	592.00
Light Delivery Van	649.00
Truck	515.00
Truck, Starter	585.00
Ruckstell Pass.	70.00
Ruckstell Truck	100.00

ERICKSON BATTERY SERVICE STATION

P. BURNS & CO., Ltd.

MEAT MERCHANTS

TRY OUR

SHAMROCK PORK SAUSAGE

An economical dish, easy to serve.

Shamrock Brand HAM, BACON and LARD

GLENDALE CREAMERY BUTTER

Government graded, highest quality.

FRESH and CURED FISH

all varieties.

Choicest BEEF, PORK, MUTTON, VEAL, LAMB

BURNS' IDEAL POULTRY FOOD

increases egg production and produces better poultry. Buy the best.

Erickson

BIRTH—On July 6th, to Mr. and Mrs Walter V. Jackson, a daughter.

Miss Ferguson, a former teachar at Erickson, who was on the staff at Fernie the past year, is spending a few days with Mrs. Frank staples en route to her home at Midway.

Mr. and Mrs. R. Hindman (nee Craigie), of Portland, Ore., with Mr. and Mrs. Coles of the same city, arrived on a visit with Mr. and Mrs. J. m. Craigie in time for the Confederation Jubilee celebration, Friday.

Mrs. Bamford of Nelson was here for the Dominion Day celebration, a guest of Mr. and Mrs. Bundy.

Mrs. Stanley Peck and children of Edmonton, Alberta, are here for their usual summer holiday visit with her parents, Mr. and Mrs. Geo. Cartwright.

Mr. Fulton of the horticulturist staff of the Dominion department of agriculature, Ottawa, was a Saturday visitor with his uncle, Geo. Hobden, en route to Vancouver.

Gordon Hull of Trail, formerly on the staff of the Bank of Commerce at Creston, was a weekend guest of W. R. Long.

All previous records for a single day's express business were smashed on Wednesday, when there was an outgo of 468 crates of fruit. 395 of which were strawberries. 42 goose berries, 24 cherries, 3 raspberries and 4 boxes of rhubarb.

The raspberry shipping season opened on Wednesday with the Jenner and Ed. Martin ranches being first to market this fruit this year. Sour cherries made their first appearance on Tuesday, the first of these were from the Haskins and Long ranches.

The annual school meeting will take plane at the schoolhouse on Saturday night when the ratepayers will be asked to vote $2000 to carry on educational work the ensuing year. The terms of office of Trustee E. Cartwright and Auditor E. J. C. Richardson have expired.

Wynndel

H. F. Packman left last week for Trail, where he expects to be steadily employed for the next few months.

Bob Foxall left last week for Nelson where he is rejoiniug the office staff of the Associated Growers.

Matt. Hagen, who is working at Slocan, was a weekend visitor with his family here.

T. Dunseath arrived from Yahk on Thursday night, and spent, the holiday with his family here.

Mrs. Rosindale was a visitor with Cranbrook friends for the Confederation Jubilee celebration.

After a week's visit with the family at Wyhndel, Clem. Payette returned to Trail on Monday.

With the weather clearing at the first of the week the strawberry harvest is now nearing the peak. Including Thursday's outgo the pre cooler has shipped twelve straight cars to date.

Most of the Wynndel ranchers rushed berry picking and packing so as to be through by noon and were thus able to take in the big celebration at Creston last Friday. It was a great day for Wynndel, a native daughter, Miss Irene Huscroft, being crowned jubilee queen, and the tug of war team putting it all over Creston, who put on an extra man in an effort to win..

The most disastrous fire in Wynndel's history occurred early Sunday morning when the entire stock of lumber in the J. B. Winlaw yards, estimated at four million feet, was destroyed by fire. Hard work on the part of the fire fighters saved the mill

A feature of the term-end report of Wynndel school is the high standing taken by pupils in botany work, Clara Wittman turning in a project book showing a collection of 245 different kinds of wild flowers to take first place in the senior grade, whilst June Wigen had a showing of 195 to stand first in the junior grade pupils.

The principal, Miss Cherrington, announces the honor roll winners in Division 1 as follows: Proficency—David Taylor. Deportment—Ellen Hagen. Regularity and Punctuality—Allan Wood and Mary Abbott.

In order of merit, promoted from Grade 7 to Grade 8—Alice Davis, Yvonne Moisson, Konstein Wittman, Whitfield Abbott. On trial—Vernon Glasier.

Promoted from Grade 6 to 7—Mary Abbott, Melville Hagen, Andy Hagen, Ralph Glasier and Gilbert Payette.

Promoted from Grade 5 to Grade 6—Ellen Hagen, Billy Wood, Dorothy Moon, Mabel Glasier, Marion Moon, Oswald Payette. On trial—Ruth Joy.

Miss Severn announces the honor roll winners in Division 2 as follows: Proficiency—Hilda Hagen. Regularity Punctuality—Bertha Gelette. Deportment—Inith Wood. Best work during year: Girls—Hilda Hagen. Boys—Elmer Davis.

MacLean Writing Certificates: Grade 1—Inith Wood, Ronald Wall, June Wigen. Leah Abbott. Grade 2—Elmer Davis, Ida Glasier, Deone Schmidt, Kenneth Watson. Grade 3—Bertha Gelette, Leonard Gelette, Hilda Hagen, Blanche Moisson, Esther Wittman, James Wood. Grade 4—Kenneth Packman.

In order of merit, promoted from Grade 1 Junior to Grade 1 Senior—Margaret Bathie, James Gelette, Oswald Uri.

Promoted from Grade 1 Senior to Grade 2 Junior—Inith Wood, Ronald Wall.

Promoted from Grade 2 Junior to Grade 2 Senior—June Wigen, Leah Abbott, Elmer Hagen, Allan Cooper.

Promoted from Grade 2 Senior to Grade 3—Ida Glasier, Elmer Davis, Clara Wittman, Alvin Hagen, Campbell Payette, Kenneth Watson.

Promoted from Grade 3 to Grade 4—Hilda Hagen, Bertha Gelette, Esther Wittman, Jimmy Wood. On trial—Leonard Gelette.

Promoted from Grade 4 to Grade 5—George Hulme, Kenneth Packman, Lawrence Davis, Ned Bathie, Herman Ofner. On trial Roy Andestad.

Mr. FRUIT GROWER

Don't you think it would be good business to have your APPLE BOXES and APPLE CRATES delivered NOW, so as to avoid the rush later on?

For orders placed before August 1st we will date the invoice August 1st, payment 60 days nett, or 2% discount 10 days from August 1st.

CHAS. O. RODGERS

New CHEVROLET Prices

Roadster and Touring	$ 867
Coach	1005
Coupe	1025
Sedan	1114
Landau Sedan	1181
Roadster Delivery	824

Includes Bumper, Spare Tire, Motormeter.

One-Ton Truck	823

All kinds of Used Cars For Sale

PREMIER GARAGE
PALMER & MAXWELL
SERVICE ON ANYTHING OPERATED BY GASOLINE

SYNOPSIS OF LAND ACT AMENDMENTS

PRE-EMPTIONS

Vacant, unreserved, surveyed Crown lands may be pre-empted by British subjects over 18 years of age, and by aliens on declaring intention to become British subjects, conditional upon residence, occupation, and improvement for agricultural purposes.

Full information concerning regulations regarding pre-emptions is given in Bulletin No. 1, Land Series, "How to Pre-empt Land," copies of which can be obtained free of charge by addressing the Department of Lands, Victoria, B.C., or to any Government Agent.

Records will be granted covering only land suitable for agricultural purposes, and which is not timberland, i.e., carrying over 5,000 board feet per acre west of the Coast Range and 3,000 feet per acre east of that Range.

Applications for pre-emptions are to be addressed to the Land Commissioner of the Land Recording Division, in which the land applied for is situated, and are made on printed forms, copies of which can be obtained from the Land Commissioner.

Pre-emptions must be occupied for five years and improvements made to value of $10 per acre, including clearing and cultivating at least five acres, before a Crown Grant can be received.

For more detailed information see the Bulletin "How to Pre-empt Land."

PURCHASE

Applications are received for purchase of vacant and unreserved Crown lands, not being timberland, for agricultural purposes; minimum price of first-class (arable) land is $5 per acre, and second-class (grazing) land $2.50 per acre. Further information regarding purchase or lease of Crown lands is given in Bulletin No. 10, Land Series, "Purchase and Lease of Crown Lands."

Mill, factory, or industrial sites on timber land, not exceeding 40 acres, may be purchased or leased, the conditions including payment of stumpage.

HOMESITE LEASES

Unsurveyed areas, not exceeding 20 acres, may be leased as homesites, conditional upon a dwelling being erected in the first year, title being obtainable after residence and improvement conditions are fulfilled and land has been surveyed.

LEASES

For grazing and industrial purposes areas not exceeding 640 acres may be leased by one person or a company.

GRAZING

Under the Grazing Act the Province is divided into grazing districts and the range administered under a Grazing Commissioner. Annual grazing permits are issued based on numbers ranged, priority being given to established owners. Stock-owners may form associations for range management. Free, or partially free, permits are available for settlers, campers and travellers, up to ten head.

Camp-Fire Permits

This year it is necessary to have a Permit from some Forest Officer before any camp-fire may be set out in any forest or woodland.

Be sure to get a Permit for your camp-fire and follow the instructions printed on the back of it.

BRITISH COLUMBIA FOREST SERVICE

Prevent Forest Fires

YOU CAN HELP

Local and Personal

Grace, Robert and Walter Grinsk have just arrived from Macleod, Alberta, to spend the summer vacation with their grandparents, Mr. and Mrs. A. Comfort.

There will be services in Christ Church on Sunday, 10th, at 8 and 11 a.m., but for the 17th and 24th the rector will be on vacation and services are withdrawn.

Mr. and Mrs. Harold Goodwin of Kellogg, Idaho, were weekend visitors with his parents, Mr. and Mrs. T. Gookwin, They arrived on Friday in time for the celebration.

FOR SALE—At Creston, six-roomed house, good garden 150 x 200 feet; few young trees—apples, pears, cherries. Vegetables to last family a year. Apply A. E. Davies, Creston.

GRAND THEATRE
SATURDAY, JULY 9

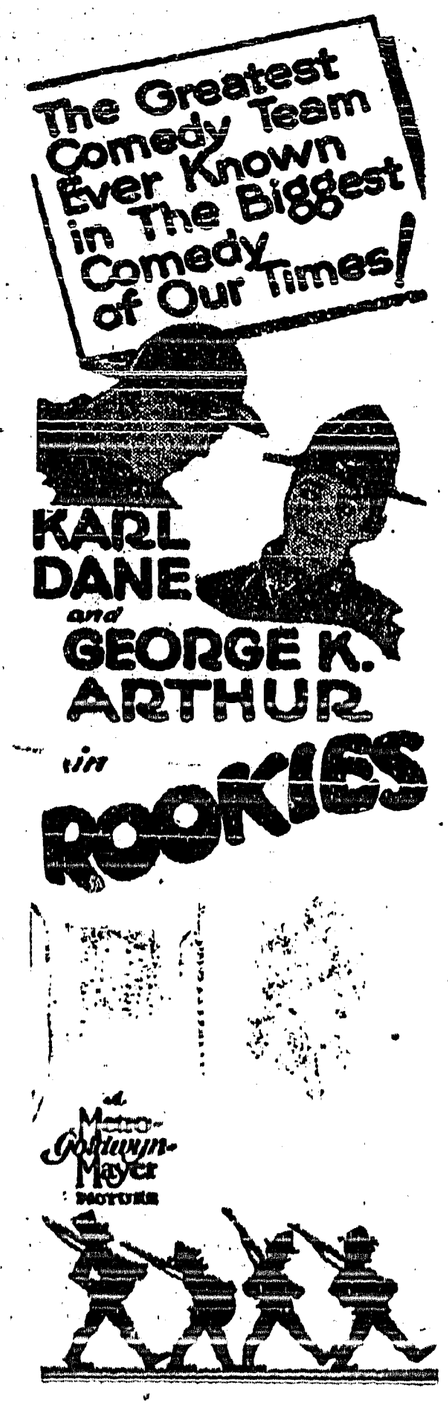

The Presbyterian Ladies' Aid had a busy afternoon at their booth at the fair grounds on Friday afternoon, their sale of novelties and refreshments bringing an intake of about $155.

Miss Jeckles of Lonnon, England, arrived at the end of the week, and is expecting to make Creston her permant home. She is a cousin of Mrs. T. Ireland, with whom she is visiting

The village council has its regular July session on Monday night, when the finishing touches will be puh on the electric light by-law and tenders called for the erection of the pole line.

The Premier garage reports the sale of its twelfth new Chevrolet for the season, the buyers being Yardmaster Loasby of Sirdar who on Thursday took delivery of the latest in touring models.

Miss Blake and Miss Currie of Vermilion, Alberta, arrived this week on a visit with Mr. and Mrs. Charles Murrell, and are accompanied by Mary Murrell, who has been at Vermilion the past month.

Revenues collected at the Creston office of the provincial police for June were just a little over $300, of which $187 was for motor licenses. Police court fines totalled $10.15, and $11 worth of dog licenses were issued.

Now that cultivation is under way with the Valley's potato crop numer ous requests are reaching horticultur ist C. B. Twigg for supplies of the potato bug poisian dust. The beetle seem to be unusually plentiful on the village spud crop.

Village treasurer W. O. Taylor reports that tax payments up to the first of July this year, are just a little better than the intake up to the same period in 1926. He is planning to take his usual two weeks' vacation at the middle of the month.

The "June drop" in Valley orchards is about at an end. It has been just a little heavier than usual, but the spleudid moisture supply will give an added size to the apples that should bring the total yield well up to last year's figures of 154,000 boxes.

J. G. Smith of Nelson arrived last week for his usual summer stay with his son, Fred. These diamond jubilee celebrations are becomming common with the visitor who, with Mrs. Smith, celebrated their diamond wedding last New Year's Day.

A wedding of interest to Creston is announced for July 6th at Vancouver, when the marriage of Miss Muriel Hobdon and Mr. Sam Whittaker will be solemnized, Mrs. and Miss Hazel Hobden leaving last week for the coast to attended the happy event.

The annual service in connection with the 12th of July anniversary of the L.O.L. and L.O.B.A. Lodges of Creston will be held on Sunday evening July 10th, at 7.30, in the Presbyterian Church, Dr. Daly will officiate and all past and present members waltomed.

Mrs. O. Murrell was the holder of the winning ticket on the cake raffled by the Women's Institute at their booth at the fair grounds on Dominion Day. Mrs. A. Spencer with ticket 775 won the Orthophonic gramaphone raffled in connection with the popularity contest.

A welcome visitor to the Confederation celebration was Mrs. W. S. Hyckman who had motored in the day previous from Cranbrook, where she has been seriously ill for the past five months. She is looking pretty much her oldtime self and slowly regaining her former health.

One of the largest crowds ever seen at a dance in Creston was in evidence on Friday night for the Confederation Jubilee ball in the Grand theatre ballroom. Everyone was pleased with the music by the Frederick's dance orchestra. The catering was in the hands of Mrs. Strong of the Commercial Hotel.

There is nothing funnier than a non-commissioned officer and a private soldier of the same company squabbling for the affections of the same girl. This situation permits more comical situations than anything yet evolved for screen comedy, It is the theme of "Rookies," showing at the Grand on Saturday night.

Word has just reached Creston that the B.C.F.G.A. has completed arrangements to have a car available to take apple exhibits to the 1927 British Empire Fruit Show in England the latter part of October. Arrangement will be made to expedite assembling the fruit of all growers who wish to compete at the big overseas exposition.

There was a light attendance at the Confederation Jubilee thanksgiving service in the Grand theatre on Sunday afternoon, in which Revs. Daly, Herdman and Newby all took part, with Commissioner E. H. Jackson on the platform representing the village, and A. A. J. Collis in charge of the musicial features. The standard form of service used all across Canada was read.

Under the firm name of Standerd Electric Service, Messrs. L. M. White cotton and E. Laurie have opened out an electrical shop in the store at the rear of the postoffice, and are prepared to look after electric wiring in all its details. The past few days they have wired the residences of F. C. Rodgers and Geo. Johnson, as well as the bak ery, butcher shop, and R. Walmsley's office.

Immediately following the inquest into the death of Joe Goodman, the indian killed in Sunday's railway fatality, Dennis Reid, a transient, pleaded guilty before Magistrate Mallandaine, to the charge of supplying the indians with alcohol, and was sent down for six months. Antwine and Moses, the companions of Goodman on the fatal trip, were sentenced to two and one month's imprisonment respectively.

Members of Creston L.O.L. were out in full force on Thursday night for a for a special meeting of the lodge which was attended by the grand master, Mr. Dunce, of Victoria. At the conclusion of Lodge business a social evening was held which was attended by the ladies of the L.O.B.A. at which the visitor delivered an impressive address on the aims and objects of the fraternity, and the ladies served lunch.

Constables McIntyre and Hassard of the provincial police at Nelson came in on Sunday and returned with a quartette of indians who will serve terms of thirty days in the case of two of them, six months for another and twelve months for the fourth. The two former went down on convictions for drunkeness, the two latter for a series of robberies at the Butterfield store at Wynndel, the red drawing the 12 months also being found guilty of theft of a suit of clothes at Creston which he was found wearing underneath his old suit when he was searched when taken into custody here. Two Wynndel boys were taken to the boys school at Coquitlam by the same officers. They had been implicated in the Butterfield store thieving.

WANTED—Girl for general house work, to commence now or at July 1st. Write, Mrs. D. P. Kane, Kaslo, B.C.

Trap Shoot Scores

A feature to the Dominion Day celebration that attracted attention was the trap shoot staged under the direction of the Rod and Gun Club, in which Geo. Mawson carried high gun with a break of 21 out of a possible 25, with Frank Staples but one point behind to capture second place. The marksmen and scores:

G. Mawson	21
Frank Staples	20
Bert Boffey	17
Lewis Littlejohn	16
L. T. Leveque	14
Walter Muir	13
G. Vance	12
Mr. Hanson	12
J. Cherrington	8
H. L. Robinson	3
R. Maxwell	6
H. Smith	5

PARASOLS, 50c. to $1.75

Fountain Opening

ICE CREAM
SOFT DRINKS
Bar and Table Service

STORE OPEN TILL 9.30.
Saturday's 10.30 p.m.

CRESTON DRUG & BOOK STORE

GEO. H. KELLY

Social Stationery

Whether it is the formal WEDDING INVITATION, MARRIAGE ANNOUNCEMENT, or a "bid" to any social affair whatsoever, the Review is splendidly equipped throughout to turn out just exactly what you require—and just exactly when you want it—in the line of Printed Stationery.

We have the correct type faces and paper or card stock for most everything of this sort, and our study of and long experience in the typographical art enables us to turn out a finished product that will compare favorably with the best in its class.

If our prices on any class of Printing do not stack up satisfactorily against those given by our competitors then you are under no obligation to trade with us.

Our prices on all the standard lines of Printing are just as handy as your telephone.

THE CRESTON REVIEW

COMMERCIAL PRINTING DEPT.

WORLD HAPPENINGS BRIEFLY TOLD

The will of Sir Wm. Mackenzie, former president of the Canadian Northern Railway, Toronto, who died on December 5, 1923, has been probated in London. Sir William left an English estate valued at £17,000.

Dr. Julio Brevo, special medical health officer of Madrid, Spain, after nine months' study of disease prevention and control methods in American cities, is visiting Canada to pursue similar investigations.

A man born in England and a resident for fifty years of the United States, has contributed $4,750 worth of bonds toward reduction of the British debt to the United States. This is his fourth donation.

The Soviet Military and Naval Court at Kronstadt condemned to death Commander Klepikoff, an officer in the Baltic fleet, who was accused of espionage in behalf of Great Britain.

Colonel Charles Lindbergh has been invited by the Canadian National Exhibition to visit Canada as the guest of the exhibition, which officials state they expect will be opened by the Prince of Wales on August 27 next.

Many of the red cedar totem poles that now stand as sentinels of the past at half-deserted Indian villages along the British Columbia coast are more than four centuries old, in the opinion of the Capilano Timber Company.

Following on the visit of the British government director of airship development, accompanied by air ministry experts, the Union Government has decided to authorize the immediate placing of contracts for erection in South Africa of a mooring tower for airships.

The burden of responsibility for accidents occurring at unprotected railway crossings rests with the motorists, according to the tenor of three judgments rendered by Mr. Justice Demers, of the Superior Court, Montreal, who dismissed three actions instituted against the Canadian Pacific Railway by relatives of three victims of an accident at Maskinonge.

Recommend Liver Diet

Believed to Have Beneficial Effect in Case of Anaemia

Liver diet as a treatment for anaemia was discussed by the Canadian and Ontario Medical Association in convention at Toronto.

Dr. F. J. Campbell, of London, Ontario, read a paper which concluded that the feeding of liver, whether from beef, calves, sheep, or pigs, has been proved very successful in combating pernicious anaemia. He pointed out that as the duration of this disease is from five to ten years, it was too early to say that liver feeding was a cure. Results, however, after one year's experiment, were very promising.

Saskatchewan Livestock Pool

A total of 3,759 contracts covering 1,565 carloads of livestock to be marketed during the year, beginning June 1, when the Saskatchewan Livestock Pool started operation, have been received at the Pool headquarters to date.

China's Population Decreasing

Due to Abnormally High Death Rate Says Statistician

China, with its swarming millions of people, its crowded streets and villages, has a very low rate of population increase in recent years, largely because of the great proportion of death. This fact is shown by a new study of Chinese censuses since 1741, made by a Chinese Government statistician named Changhen Chen.

In 1741 the Chinese people numbered only about 25,000,000 more than the United States population of today, and in the fifty years following 1741 the population more than doubled, advancing at the rate of 15 to the 1,000 people every year. In the next half century the population increase slowed down to less than five additions a year to each 1,000 people. From 1819 down to 1923 the rate of addition has gone down to only .81 a thousand. This, Mr. Chang says, is lower than the rate of population advance in any other country except France.

"The rate of increase of nations of the white race since 1800 has been 11 a 1,000," he says. "This means that the rate of increase of the Chinese population in modern times has been not quite one third as fast as that of other countries.

The Chinese population reached the 100,000,000 mark back in 1925, according to the census figures Since that time it has advanced only to 538,370,000, and the statistician believes that this extraordinarily slow rate of advance is due to high death rates rather than to low birth rates. China does not need any large increase of population at present, he adds, but high death rates are not healthy factors.

Winnipeg Newspaper Union Fashion

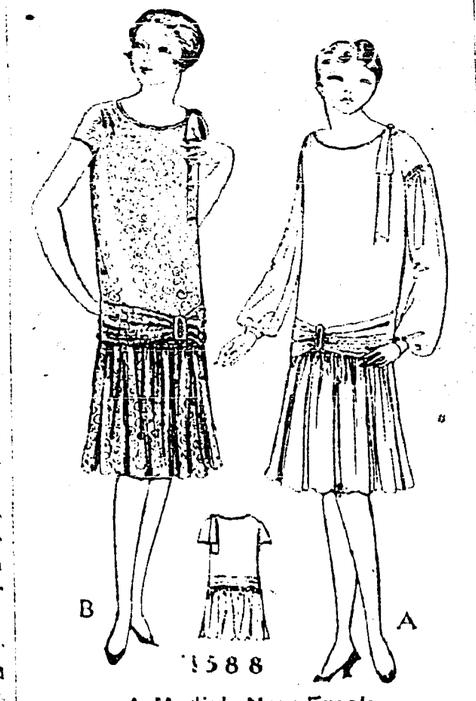

A Modish New Frock

Of girlish simplicity is the attractive frock shown here. The two-piece skirt is shirred to the bodice having a round neck and gathers at the front of each shoulder. View B has a short kimono sleeves and View A has long sleeves shirred to the short ones and gathered at the lower edge into wrist-bands. A chic bow is placed at the left shoulder and a wide girdle is crushed into a buckle at the front. No. 1588 is for misses and small women and is in sizes 16, 18 and 20 years. Size 18 (36 bust), requires 3⅞ yards 39-inch material, or 2⅞ yards 54-inch; ½ yard less 39-inch material is required for dress with short sleeves. Price 20 cents the pattern.

Home sewing brings nice clothes within the reach of all, and to follow the mode is delightful when it can be done so easily and economically by following the styles pictured in our new Fashion Book. A chart accompanying each pattern shows the material as it appears when cut out. Every detail is explained so that the inexperienced sewer can make without difficult an attractive dress. Price of the book 16 cents the copy.

How To Order Patterns

Address Winnipeg Newspaper Union, 175 McDermot Ave., Winnipeg

Pattern No..... Size.....

.....

.....

Name .....

Town .....

If sometimes the tea you are using does not taste as good as it used to—just see what kind of a package it is in. If it is in paper that is probably the reason. No chances are taken with Red Rose. It is packed in clean, bright Aluminum. c

How to Avoid Cancer

That celebrated British surgeon and cancer authority, Dr. Robert Bell, M.D., F.R.F.P.S., &c., voluntarily sacrificed his highly lucrative surgical practice when, after long years of exhaustive research and practical experience, he nobly published the following statement of vital import to the cancer-stricken civilized world:—"Cancer is a blood disease and its breeding ground is the colon. Neither X-ray nor radium has ever cured or will ever prove of service as a cure for cancer. From my knowledge of the disease I affirm that the knife has never cured Cancer in a single instance; but, on the contrary, has only succeeded in aggravating the disease and adding to the sufferings of the poor patient."

Countless, thankful patients living today mourn the passing in 1926 of the author of the above quoted words and if Dr. Robert Bell's profoundly considered warning is now heeded, it is possible for the public to render the devastating Cancer Scourge a mere matter of history.

Civilization's diet is responsible for depriving the public of the abundantly provided organic salts essential to health preservation and the substitution of what have been truly described as "foodless foods" which create a superabundance of acids in the human body, resulting in the now practically universal complaint of constipation that is the inevitable forerunner of Cancer and also of ninety per centum of all civilization's physical maladies.

The active irritants contained in pills, purgatives and laxatives, combined with their only partial relief, caused Dr. Robert Bell to soundly condemn their use as being injurious and dangerous. The method of curing constipation without drugs is disclosed in the last book presented to the writer by Dr. Bell, whose advice is quoted in the writer's copyright dietary which is mailed without charge to every Canadian and American purchaser of the English home Cancer Treatment. Detailed information concerning this treatment is also freely mailed on application to Charles Walter at 51 Brunswick Avenue, Toronto 4, Ontario, Canada.

An Ancient Custom

Ostracism was a method employed by the ancient Athenians of banishing citizens whose influence was considered prejudicial to the state. A day for voting was fixed when the people wrote on small earthen tablets or shells the names of those whom they wished banished. Six thousand votes were necessary to drive a man into exile. To ostracise today means to ignore, to exclude from a certain social circle.

SUNDAY SCHOOL LESSON

JULY 3

SAUL CHOSEN KING

Golden Text: "What doth Jehovah require of thee, but to do justly, and to love kindness, and to walk humbly with thy God?—Micah 6.8.

Lesson: 1 Samuel, Chapters 9-11.

Devotional Reading: Psalm 119.1-8.

Explanations and Comments

I. Samuel's Reminder of God's Goodness, 10.17-19. — The prophet Samuel called the people together at Mizpah and reminded them that God had delivered them as a people in former days from the oppression of the Egyptians and of other kingdoms, and now they were rejecting God in demanding a king.

"Forget not all the sunshine of the way
By which the Lord hath led thee."
—F. R. Havergal.

"Now therefore present yourselves before Jehovah by your tribes, and by your thousands," was the conclusion of Samuel's speech. "A wise man has said that to make the best of things in the right way is to let things make the best of us. This is what Samuel did. He made the best of this crisis in national affairs in the right way by nobly doing all he could to carry out what must be, although he did not like it, and thereby he brought out the best that was in him—magnanimity, generosity, greatness of spirit that rises above all that is envious and revengeful and petty.

It is one thing to submit to the inevitable because we must; it is quite another thing to submit graciously and let the inevitable make the best of us.

II. The Selection of a King. 10. 20-24.—Samuel conducted the selection of a king by lot as if in the very presence of the Lord. Important matters were often decided by lot in Old Testament times. In Proverbs 16.33, we are told that

The lot is cast into the lap;
But the whole disposing thereof
is of Jehovah.

It is thought that the "lap" here stands for the "basin" of an urn or vase. The scapegoat was chosen by lot (Lev. 16.8); the location of the several tribes in Canaan was settled by lot (Num. 33.54); the trespass of Achon was discovered by lot (Josh. 8.14-21).

First, the tribe of Benjamin was "taken" that is, chosen by lot, from among all the tribes; then the family of the Matrites from among all the families or clans (thousands); then the house of Kish, and at last Saul himself. When they looked for Saul he had disappeared. The people then sought to know God's will either through Samuel the prophet, or by means of the Urim and Thummin on the breastplate of the high priest's ephod; see Exodus 28.30; Num. 27.21; 1 Sam. 28.6. The answer came: "Behold, he hath hid himself among the baggage." They found Saul and brought him forth, and when it was seen that he was a head taller than all the rest, they thought this fitting in one who was to be their king. "See ye him whom Jehovah hath chosen, that there is none like him among all the people?" asked Samuel.

Mennonites for Peace River

Representatives of the Mennonite colony in Manitoba recently left for Peace River to investigate the desirability of homesteading in that district. If present plans are put into effect about 25,000 of these people are expected to move into the Peace River country.

CANADA'S BISLEY TEAM

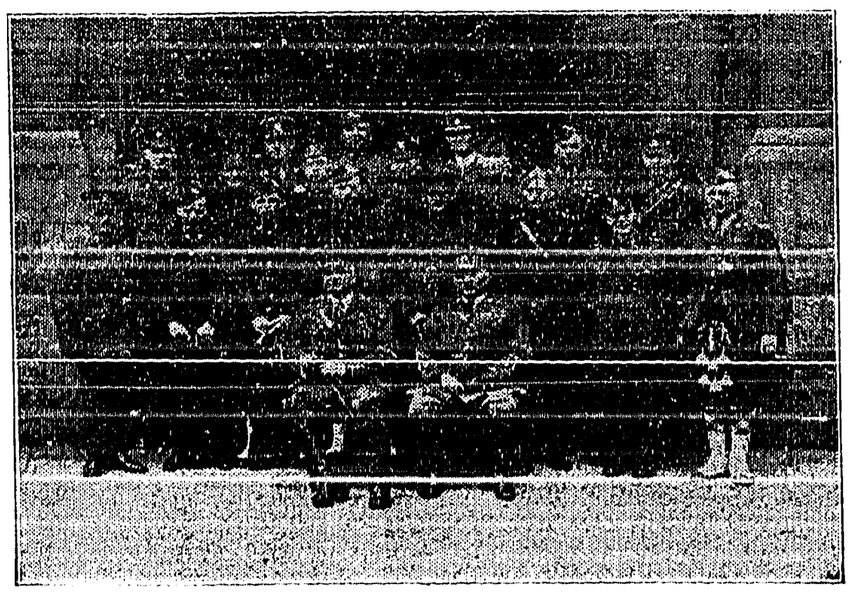

Members of the 1927 Canadian Bisley team who sailed for England on June 10th, on the Cunard liner Ausonia. Seated are: Brig.-Gen. G. Duff Stuart, commandant of the team, of Vancouver, on the left, and his adjutant, Major J. F. McManus, of Belleville, Ontario. Standing in the first row from left to right are: Sgt. W. H. Wood, P.P.C.L.I., Sgt. B. W. Beaumont, of Victoria; Pte. Potter, Pte. J. H. Houlden, of Hamilton; Sgt. Bunnell, of Sussex, N.B.; Cadet L. J. McAvity, of St. John, N.B.; C.Q.M.S. A. Parnell, of Verdun; Lt. J. E. Foreman, M.C. Second row: G. H. Gray, Sgt. F. S. Glass, Sgt. McCabe, Cpl. Douglas, C.G.G.; Pte. R. C. Stock, R.C., Toronto; Sgt. G. M. Emslie, M.M. Back Row: Lt. Kr. MacGregor, Ottawa; C.S.M., H. A. Hawkins, of Toronto; and Lt. D. T. Burke, Ottawa.

CANCER

Great Success of Cantassium Treatment

A well-known London surgeon and recognized authority on Cancer has created world-wide interest in the discovery that Cancer is due to a deficiency of potassium "salts" in the body, which causes the cells to break down and become malignant.

In order that every one may learn

The Real Cause of Cancer

a remarkable book has been specially written.

This book will be sent free to patients or any one who is interested in the most successful method of fighting "THE CANCER SOURCE."

The following is a list of the chapters:

1. The Limitations of Surgery; 2. Some Doctors Oppose Operation; 3. What Cancer Is; 4. Why the BODY CELLS BREAK DOWN; 5. Injurious Cooking Methods; 6. Common Errors in Diet; 7. Vital Elements of Food; 8. Medical Endorsements of Our Claim; 9. The Chief Minerals of the Body; 10. The Thymus Gland; 11. Age When Lime Begins to Accumulate; 12. Potassium Causes Lime Excretion; 13. Great Value of Potassium; 14. Parts of the Body Liable to Cancer; 15. Parts Which Are Seldom Affected; 16. How a Doctor Can Help; 17. How to Avoid Cancer; 18. Death-rate From Cancer; 19. Arterial Sclerosis and Old Age; 20. Rheumatism, Gout and Kindred Complaints.

With this book are a number of interesting case-reports proving the great value of "Cantassium Treatment" in various cases. The treatment is simple and inexpensive, and can be easily taken in one's own home. Apply for free book to Charles Walter, 51 Brunswick Avenue, Toronto, Ontario, Canada.

Wanted Stained Glass Windows

Natives of India Raised Money to Beautify Church

In the centre of a Christian settlement in the jungle at Medak, Hyderabad, India, stands a Christian church of the proportions of a cathedral. This is the central place of worship for the great community of Indian Christians, numbering over 50,000, who have gathered around the Rev. C. W. Posnett, a Wesleyan missionary, as a result of his thirty years' work in this native state. The church was opened a year ago, but there seemed something lacking in its beautiful interior, despite the marbles and many tinted tiles. There was no stained glass in the windows. Six thousand Indian Christians, most of them former outcasts, have given the money for a window, designed by Frank O. Salisbury, a well-known British artist. The subject is the Ascension, and Mr. Salisbury says of the window: "The desire of the donors was that their Church should be as beautiful as any Mohammedan mosque or Hindu temple, and I trust that my work will help them to realize their ideal of beauty as an aid to worship."

Canadians Coming Back

Trend of Travel to U.S. Has Been Reversed This Year

No less than 75 moving vans conveying the household effects of returning Canadians have entered at the Port of Rock Island during the present season, according to a customs' official who stated that there had been reversal of the trend of travel from last year. In recent years, he said, the eary summer months would see from 50 to 60 of such vans moving south, but this year the movement is northward. Enquiries showed that many of the returning Canadians are going back to the farms which they left.

Constructing Large Elevator

New Building at Port Arthur for U.G.G. of Canada

Work has begun on the construction of a 5,500,000 bushel elevator for the United Grain Growers of Canada at a cost of $2,000,000, and is to be completed by February, 1928. This elevator will be the largest single working elevator, constructed in one unit, in the world. The building will measure 600 feet by 1,400 feet, it will be an all-concrete structure with 500 concrete storage tanks. Adjoining it will be a dock 1,000 feet long.

Produce Films in Canada

Britain's film quota law is having the effect of impelling producing companies of the United States to seek locations in Canada. Several have sent representatives to Calgary and Vancouver to look over the situation and select prospective sites for studios.

Kill Insect Pests!
FLIT
Kills Flies · Mosquitoes
Roaches · Bed Bugs · Fleas

PAINTED FIRES

BY NELLIE L. McCLUNG

COPYRIGHT, CANADA, 1925

CHAPTER II.—Continued

Anna dreamed pleasantly of the golden age of which the street corner leaders told, when there would be leisure and luxuries for the workers and confusion for the capitalists; when railways and street cars and theatres and all the sources of pleasure would be free as air; and tire some, disagreeable drudgery would be gone for ever.

Indeed, for Anna the golden age was already here. Some one would get her her breakfast tomorrow morning; someone would have to make this little stingy, stringy bed—if you call it a bed. That was something, too. Instead of attending to other people and carrying trays and washing dirty dishes, someone was going to do it for her. Hooray!

So Anna sat on her narrow bed, a prisoner before the law, but not castdown or desolate. She, too, had her own little painted fire, and she had not yet found out that there was no heat in it.

CHAPTER III.

Meanwhwile, Helmi washed the gold-clover ironstone dishes at the Yale Hotel, made beds and carried trays and learned new words every day. English language in Helmi's hands became a simple thing. She took no account of its idioms. She did not see why the man who brought the bread should not be called the "loafer," or why if the cat licked up its milk Mrs. Spencer would mind if she said in answer to a phone call "Mrs. Spencer is out licking up tea!" Is was rather bewildering; and how was Helmi to know that the meter man had to do with the electric light—she thought he must be the butcher!

Helmi's outbursts of temper gave Miss Kenny some concern. The first one was directed against Martha Draper, the bow-legged English girl who washed dishes, and to whom Helmi was now assistant.

Martha had washed dishes in her own untidy way all her life, no one taking notice of her methods. The cook, concerned with roasts and pies and such important things, could not very well cumber her mind with the details of dish-washing. Martha always had the dishes ready for the next meal, and that was about all that mattered.

Martha believed in purification by fire as well as by water, so she frequently left the potato pot to burn on the stove until the burning smell caused someone to investigate. Helmi had many times shown her the better way, to which Martha had given but scant and scornful attention. Martha had the British tradition—foreigners were dirty and ignorant, and certainly "could tell her nothink."

Martha washed dishes by piling them into the sink without scraping them, turning on the hot water when she was ready, and subsequently rescuing the unhappy cups, saucers and plates from the seething and unlovely flood. Helmi broke into a storm of Finnish rage when she saw it, and let the water run away prior to cleaning out the sink. Then she scraped the dishes until even the clover leaves were in peril, set them in neat piles on the table, scoured the sink, and proceeded to show the lady who had been born within the sound of Bow Bells how dishes should be washed. Martha watched in cold and stiffening silence. She hated dish-washing anyway, and saw nothing in it but a means whereby she could earn money to buy herself some swell clothes. Martha had a "sweety"—a night watchman at the Parliament Buildings and she believed he meant business. Martha's way of breaking the news of her approaching nuptials was, "I wouldn't be surprised if we saw the finish of the whole business this summer."

When the next meal was over the dishes arrived as usual on the kitchen table in their great irregular, dizzy piles, slippery with gravy, pickles and meat. Martha proceeded to insult the sink again (which Helmi had polished into a state of whiteness it had not enjoyed for years) with the presence of the dishes and their unused contents. Helmi was serving the dessert for the evening meal and did not see what had happened until Martha had the sink dripping with dishes. When she saw what had happened she stood quite still, a black rage gathering in her eyes. With the empty tray in her hand she awaited the coming Martha, who came gally singing into the kitchen with another toppling load of dishes. Helmi waited until she had deposited them on the table, then brought her empty tray down on Martha's head with a metallic crash. Martha screamed in genuine terror and Maggie Kenny and Mrs. Spencer came running in.

Helmi pointed to the littered sink and tried to explain. Martha metaphorically wrapped the British flag around her injured person and called for justice. It was one of those easy cases where the evidence is all in plain sight.

It was Mrs. Spencer who made the abstract of the case.

"Ain't that just like a Finn, Maggie. Well, if she wasn't a tidy girl she clean and neat, but high tempered? wouldn't have done it. Martha, shut up or I'll give you something to bawl for; you're not hurt as bad as all that. Helmi shouldn't have clouted you with the tray. Do you hear, Helmi? Now, Martha, you can get off for the night; Helmi will do the dishes alone. And I've a sort of notion she doesn't mind that, a bit, so every one is satisfied, and it may be that Martha now knows it's a dangerous thing to be too messy with dishes when Helmi's around, anyway."

Helmi lost no opportunity of learning English ,and counted the day lost if she had not added a few words to her vocabulary. She used the wrapping paper which came into kitchen on parcels for the purpose of keeping her lists, tearing it into squares and sewing them together with twine. Martha, who after the unpleasant event just recorded became a better dish-washer and a more agreeable companion, taught Helmi to say the words, resulting in her acquiring a cockney accent which the boarders found very amusing.

Helmi's love for the open took her out when her spare days came. One afternoon a week was hers and every second Sunday. Martha would not come with her even if they had been able to get off together, for she often said she hated the country and liked to see a bit of life when she got out. At 'ome, she always went to see the Guards change at the palace gates, "but why any one would walk out into the country to watch cows eatin' grass" was more than Miss Draper could make out; "but," Miss Draper generously hastened to add, "it takes all kinds." Miss Draper, however, could see some sense in going to see the dresses in the shop windows and picking out which one you would get if you had a king's ransom.

Helmi had now been in the hotel four months. She had acquired enough English to take orders in the dining room.

"Will you have 'am or bicon with your heggs?"

"Peach pie, happle pie or tabio car?"

She often wondered why she was asked to repeat her orders, and why the boarders laughed, but it was all in the day's work to Helmi.

Helmi's great delight was to get out of the city on her Sunday afternoons, where there were no sidewalks, no pavements, no street cars and few people.

One day she determined to walk far enough to leave all the houses behind. Maybe she would find green grass, or a turnip field, or cows grazing in a meadow, or meet a friendly dog who did not know she was a foreigner. She soon reached the place where the sidewalk ended, and felt once more the good soft earth beneath her feet. It was familiar, home-like, her own. It spoke to her in her own language, it was not laughing at her. If she sowed a seed in it a little plant would come; even if she did not know its English name it would come just the same, and Helmi's heart grew warm with the thought.

The sky hung low that day, seeming to Helmi like a great glass cover over the earth, like the dome of glass that Mrs. Spencer had in the upstairs parlor over her seed-wreath. She lay down on a green slope to look into the sky. It was so like the sky at home it made her feel not so far away after all. Even if words were so different, skies and grass and the ground were the same, and soon she would know how to call them. Aunt Lill, like her, had not known a word of English when she came out.

It was lovely to be away where it was quiet and green and all by herself. It did not matter i fone could not speak English here; the sky and the grass and the little creek on whose bank she sat knew no English either. A fringed blue gentian growing in the grass peeped shyly at her as she peered about her. She called it by its Finnish name and wondered if it had ever heard it here.

(To Be Continued.)

The British Medical Association, which has been trying to establish a standard by which drunkenness can be judged, has given up the task as impossible.

AVOIDED AN OPERATION

Mrs. Dayman Gives Lydia E. Pinkham's Vegetable Compound the Credit

Colborne, Ontario.—"When I was first married I was very thin and weak. The doctor said I was weak and would never be able to have a child, but I did, and from the time my baby came I suffered all the time and doctored and took medicine. Life became a burden, and doctors said an operation could help me, but my husband was opposed to that. I had seen Lydia E. Pinkham's medicine advertised, so I told my husband that I thought I would try it, that I might get some relief. I had not taken one bottle when I could feel it helping me. I took five bottles and had better health. Now I have three girls and a boy and have done my work up to confinement. I am now at the Change of Life and owe my good health to Lydia E. Pinkham's Vegetable Compound. I take a bottle when I think I need it."—Mrs. SUSAN DAYMAN, R. R. No. 5, Colborne, Ontario.

Sold by druggists everywhere.

Mothers Should Use

When The Babies Are Cutting Teeth

During the baby's teething time, in the hot summer months, the bowels become loose and diarrhoea, dysentery, colic, cramps and other bowel complaints manifest themselves; the gums become swollen, cankers form in the mouth, and in many cases the child wastes to a shadow, and very often the termination is fatal.

This is the time when the mother should use "Dr. Fowler's," and, perhaps, save the baby's life.

It has been on the market for the past 80 years; put up only by The T. Milburn Co., Limited, Toronto, Ont.

May Decipher Strange Language

Professor is Working on Key to Baffling Characters

The key to the baffling characters of a strange half-Semitic half-Egyptian language which flourished nearly 3,000 years ago and which science has never been able to decipher may rest today with Prof. Kirsopp Lake, head of the Harvard-Michigan expedition to Mt. Sinai, Arabia.

A terse message from Prof. Lake to The Boston Herald reports new found fragments of the mysterious "Sinai inscriptions," which Harvard University authorities said might throw on entirely new light on Moses and biblical history.

The Sinai inscriptions were first found on the mountain where Moses received the tablets of the law but have never been satisfactorily read although authorities never have ceased to seek their solution.

If Prof. Lake's "fragments" fit into the existing gaps it was possible, archaeologists here said, that they might not only remake history but reveal a new origin of modern languages.

The inscriptions were discovered in 1904 during the excavation of the temple of the Egyptian goddess, Hather, on the side of Mount Sinai. They were carved on stone tablets and images unearthed among ruins of the temple and were in a language never before encountered by excavators, according to Dr. Henry Pfeiffer, Ph.D., instructor in Semitic languages at Harvard.

The characters, he said were strangely allied to Egyptian hieroglyphics and the later Semitic alphabet, yet were not identical with either.

Nickel Being Largely Used

Long Period of Prosperity Seen for This Canadian Industry

When nickel deposits were discovered in Sudbury, Ont., district back in 1886, the impenetrability of the metal proven and the governments of various nations convinced if its high merits for purpose of armaments, the company faced a long period of prosperity. This was the first phase, and the chief interests of investors today is that up to the end of 1926 some $77,000,000 had been paid in dividends and the company had built up a net working capital account of $15,531,000.

The second and much more important phase is the result of the company's invasion of commercial markets, and already production tonnage has attained proportions equal to the best war year. Previously, uses for nickel were comparatively limited; now its uses are becoming general. It has been said that the motor car has supplanted the battleship, but this is only a small part of the story, because nickel is being utilized in more than a hundred products in the factory, shop, laboratory and home.

Conscience Troubled Her

Customs officer McDonald at Newgate has received a letter from a lady living in a Saskatchewan village enclosing 50 cents with the explanation that last summer she failed to declare a cheap new dress she had purchased across the line. As she was a Christian and wanted to do what was right, she enclosed the money as duty.

Keep Minard's Liniment near at hand.

Buoy Makes Long Trip

Drifted From Canadian Coast to Scotland in Two Years

A buoy belonging to the Canadian Government which broke away from its official duties on the Canadian coast two years ago and had since been lost to view has been found in the Firth of Clyde and has been claimed by the Government at Ottawa. Despite its long and slow voyage across the Atlantic the drifting buoy's light was still functioning when the wanderer was found. It is being towed to Port Glasgow, where it will be overhauled.

Learning Defined

Learning is a peculiar compound of memory, imagination, scientific habit, accurate observation, all concentrated through a prolonged period on the analysis of the remains of literature. The result of this sustained mental endeavor is not a book, but a man. It cannot be embodied in print; it consists of the living word.

Minard's Liniment for warts and Pimples.

Best of all Fly Killers—10c and 25c per packet at all Druggists, Grocers and General Stores.

Little Helps For This Week

Though He be not far from every one of us.—Acts xvii. 27.

Then my heart said, "Give o'er,
Question no more, no more;
The wind, the storm, the wild hermit-flower,
The illuminated air,
The pleasure after prayer.
Proclaim the unoriginated Power;
The mystery that hides Him here and there
Bears the sure witness He is everywhere."

—Alice Cary.

If you wish to behold God, you may see Him in every object around; search in your breast, and you will find Him there. And if you do not yet perceive where He dwells confute me if you can, and say where He is not.

—Metastasio.

WHY TORTURE THE LITTLE ONES

Mothers, do you think it fair to torture your little ones by forcing them to take ill-tasting oils when they need a laxative medicine? Don't you find that the child's dread of these medicines often do more harm than good

Baby's Own Tablets are the modern substitute for these nauseous doses. They are the very medicine the child requires and are so pleasant to take that they are as easy to administer as a glass of water. They are the perfect remedy for all the minor ailments of little ones, being absolutely guaranteed from injurious drugs.

Baby's Own Tablets accomplish all that castor oil and other bad-tasting remedies can do. In fact they accomplish more as they do not leave the child exhausted from its struggle against taking medicine. They relieve teething pains, banish indigestion and constipation, break up colds and simple fevers and promote healthful, refreshing sleep. They are sold by medicine dealers or by mail at 25 cents a box from The Dr. Williams' Medicine Co., Brockville, Ont.

Because of the inequality of their strides lost persons invariably walk in circles; a straight course is impossible to anyone without guiding landmarks.

Wretched from Asthma. Strength of body and vigor of mind are inevitably impaired by the visitations of asthma. Who can live under the cloud of recurring attacks and keen body and mind at their full efficiency? Dr. J. D. Kellogg's Asthma Remedy dissipates the cloud by removing the cause. It does relieve. It does restore the sufferer to normal bodily trim and mental happiness.

The Corinth Canal was started by Nero about 2,000 years ago. The project was abandoned and finally completed in 1893.

Unless worms be expelled from the system, no child can be healthy. Mother Graves' Worm Exterminator is an excellent medicine to destroy worms.

The largest passenger steamship in the world, for use on inland waters, is 550 feet long, and was recently launched on the Great Lakes.

A BROKEN DOWN SYSTEM.
This is a condition (or disease) to which doctors give many names, but which few of them really understand. It is simply weakness—a breakdown, as it were, of the vital forces that sustain the system. No matter what may be its causes (they are almost numberless), its symptoms are much the same; the more prominent being sleeplessness, sense of prostration or weariness, depression of spirits and want of energy for all the ordinary affairs of life. Now, what alone is absolutely essential in all such cases is increased vitality—vigour, vital strength and energy to throw off these morbid feelings, and as night succeeds the day this may be more certainly secured by a course of
THE NEW FRENCH REMEDY.
THERAPION No. 3
than by any other known combination. Scarcely as it is taken in accordance with the directions accompanying it, will its shattered health be restored
THE EXPIRING LAMP OF LIFE LIGHTED UP AFRESH,
and a new existence imparted in place of what had so lately seemed worn-out, used up, and valueless. This wonderful medicament is suitable for all ages, constitutions and conditions, in either sex; and it is difficult to imagine a disease or derangement whose main feature is weakness, that will not be speedily and permanently overcome by this recuperative agent, which has destined to cast into oblivion everything that had preceded it for its wide spread & numerous classes of human ailments. Sold by leading Chemists everywhere. Not to be confounded with Therapion, Therapion, Therapion. L. LESCLUSE Med. Co. Maverstock Rd, N.W.8, London

Local and Personal

COWS FOR SALE—Holsteins, fresh. H. Helme, Camp Lister.

Miss Mary Bush is a visitor with Caanbrook friends this week.

WANTED—Two strawberry pickers. R. Stewart (Alice Siding) Creston.

WANTED—Riding saddle, must be in good shape. J. B. Winlaw, Wynndel.

FOR SALE—One male and two female Pekin ducks, $4.50 for lot. McAlpine, Creston.

FOR SALE—Wicker baby buggy, in good shape. Mrs. A. L. Palmer, Creston.

Miss Molly Islip of Nakusp arrived on Saturday for a holiday visit with Mrs. R. Stevens.

FOR SALE—Alfalfa and clover hay delivered, $20; or $15 ton at ranch. Percy Boffey, Creston.

WANTED—Strawberry pickers, and packers, accommodation provided. H. F. Robson, Wynndel.

Creston Board of Trade meets in July session on Tuesday night and as there is important business to dispose of a full turnout of members is desired.

Anglican Church Services

SUNDAY, JULY 10

CRESTON—8 and 11 a.m.
YAHK—7.30 p.m.

H. L. ROBINSON
BARRISTER & SOLICITOR
NOTARY PUBLIC
Imperial Bank Bldg. CRESTON

Light and Heavy Shoes Made to Order
New Stock of Harness
Second Hand Store in connection
A. Mirabelli
Shoe and Harness Repairing

Visor Caps
35c. each

Green transparent celluloid peak 2¼ inches deep at centre. ¾-inch celluloid band all around, bias binding at all edges, six-strap style with elastic insert. Specially priced at 35c. each.

V. MAWSON

Geo. Murrell of Winnipeg, Man., arrived on Friday on a holiday visit with his brother, Chas. Murrell.

FOR SALE—Mason & Risch piano, good as new, $375. Also some carpenter tools. Enquire Review Office.

WANTED—Girl for general house work, to commence now or at July 1st. Write, Mrs. D. P. Kane, Kaslo, B.C.

Mrs. W. B. Martin and her mother, Mrs. Coates, are on a visit with relatives and friends at Nelson this week.

Mrs. Baston (nee Bertha Hurry) of Seattle, is here at present on a visit with her father, F. K. Hurry of West Creston.

FOR SALE—American cream separator, good as new, 3-cow capacity. $30. Geo. Strong, Commercial Hotel, Creston.

T. Lytle has gone to Crawford Bay to look after operations on his ranch at that point, and the jewelery store is closed temporarily.

Mr. and Mrs. Elmer Thompson and family of Wardner were visitors here for the celebration, guests of her mother, Mrs. Repsomer.

Due to sickness the garden party announced for tonight at the home of Mrs. W. B. Martin, under Ladies' Guild auspices, is cancelled.

With the fruit shipping season going almost at top speed Allister Ross has been taken on at the C.P.R. dept as telegraph messenger.

Mr. and Mrs. Percy Watson and family of Ymir were visitors with their parents at Creston for the Confederation Jubilee celebration.

The Women's Institute did quite a profitable day's business at their booth at the fair grounds on Dominion Day, enjoying an intake close of $225.

Miss A. Doyle was a Dominion Day visitor with friends in Cranbrook, and was in attendance at the evening concert given by the Australian Band.

The Valley is experiencing the wettest July ever known in recent years. For the first foue days the rainfall totalled over one and a half inches.

Mrs. and Miss Edna Holmes left on Saturday for Calgary, Alberta, where they are spending a couple of weeks on a visit with friends and relatives.

Creston and District Women's Institute have their July meeting this afternoon, at which arrangements for the annual flower show will be made.

If you want to laugh and thrill alternately a good place to do both is at the Grand on Saturday night when the comedy, "Rookies," will be shown.

Mrs. E. Bidder of Marysville was amongst the out-of-town visitors for the Dominion Day celebration, and was a visitor with her mother, Mrs. Ryckman.

The Valley enjoyed a net gain in population of three for June, there being three births, no deaths and two marriages. Two of the newcomers were boys.

Dr. and Mrs. Lillie were weekend visitors with friends in Spokane, motoring down with their son, Dr. D. K. Lillie, who came in on Friday from Blairmore, Alberta.

Jim Leamy, Dean Peairs and Jim Burnett of Kellogg, Idaho, were weekend visitors with Creston friends. The former and latter were stopping with their parents.

Mrs. McGonegal and family have returned from Kitchener to again make home in Creston. She has taken charge of the Bach on Victoria Avenue. Mrs. Jory, who has had charge, is intending to leave shortly for Trail.

Electric Wiring

We have opened out an Electrical Store one door East of the Postoffice

and are prepared to do all kinds of Electrical work. All work is guaranteed and our prices are reasonable. Free estimates given at any time. We solicit your patronage.

Standard Electric Service
Postoffice Block - - - CRESTON

SPECIAL SALE

LADIES' HOSIERY at $1.00 pair

Latest shades, pure Thread Silk, reinforced with Artsyl, run-proof tops, extra elastic. Exceptional value.

Dry Goods Groceries **S. A. SPEERS** Furniture Hardware

Kill or Keep Out the Flies and Mosquitoes

SCREEN DOORS & WINDOWS in all sizes

Hinges, Screens and Fittings for your Screen Door

Galvanized Screen Wire in all widths

Cotton Mosquito Netting or Cheese Cloth

FLYTOX in bottles, at 50c. and 75c.

FLYTOX SPRAYERS, 50c. each

CRESTON MERCANTILE COMPANY
LIMITED

BRITISH COLUMBIA
The Mineral Province of Western Canada
TO THE END OF DECEMBER, 1926

Has produced Minerals as follows: Placer Gold, $76,016,946; Lode Gold, $120,972,318, Silver, $80,787,003; Lead, $106,976,442; Copper, $209,067,068; Zinc, 650,512,557; Coal and Coke, $264,699,133; Structural Materials and Miscellaneous Minerals, $50,175,407; making its mineral production to the end of 1925 show an

Aggregate Value of $988,108,470

Production for year ending December, 1926, $67,188,842

The Mining Laws of this Province are more liberal and the fees lower than those of any other Province in the Dominion, or any colony in the British Empire.

Mineral locations are granted to discoverers for nominal fees.

Absolute Titles are obtained by developing such properties, the security of which is guaranteed by Crown grants.

Full information, together with Mining Reports and Maps, may be obtained gratis by addressing—

THE HON. THE MINISTER OF MINES
VICTORIA, BRITISH COLUMBIA

N.B.—Practically all British Columbia Mineral Properties upon which development work has been done are described in some one of the Annual Reports of the Minister of Mines. Those considering mining investments should refer to such reports. They are available without charge on application to the Department o Mines, Victoria, B.C. Reports of the Geological Survey of Canada, Winch Building, Vancouver, are recommended as valuable sources of information.

Reports covering each of the Six Mineral Survey Districts are published separately, and are available on application.