Provincial Library apl 34

THE CRESTON REVIEW

VOL. XXIV — CRESTON, B. C., FRIDAY, FEBRUARY 2, 1934 — No. 45

Ladies Winners Men Defeated

Girls' Quint. More than Double Score—Men Handed 2 Point Defeat in Last Few Minutes of Fast Encounter.

Creston won one and lost one in their third session with Bonners' Ferry teams. The ladies won theirs by the wide margin of 16-7, while the men lost a hard contest, 35-33, after leading all the way.

The Bonners' ladies were out-classed by the local quintette from the starting whistle. In the first quarter especially the Crestonian combination clicked beautifully, scarcely losing possession of the ball in the whole eight minutes After the half-time whistle Bonners staged a rally and brought the score to 11-7, the closest it attained during the game. With the regulars back again in the last quarter Creston forged ahead once more. As is usual when a team is working well there was no star play, the Abbott-Levirs-Martello-Paynes combination mangling like clockworh. The teams:

Bonners Ladie —Brannon 2, Badden 4, Egan, Gunderson, Davidson 1, Jacoby, Skeels, Ludwick. Total 7.

Creston Ladies—Martello 6, Nell Payne, Nora Payne 4, Levirs 3, A. Lewis 1, Abbott 2, Moore, Olivier, Armitage: Total 16.

The men's game was a tough one to lose. Creston led from the first basket and finished the first half well ahead 16-7. After the intermission the locals managed to increase their lead until the score stood 30-20. Then Bonners woke up, and rang in basket after basket with machine like precision, Callahan sinking the last one with but five seconds to go.

It was a game which it was an honour to win and no disgrace to lose, Corrie, Crawford and Martello were the best of the locals.

Bonners Men—Landen 8, James 16, Clarke, Walsh, Callahan 9, Chance 4. Total 35.

Creston Men—Holmes 8, Couling, H. Corrie, Farris 1, Martello 13, R ss 8, D. Corrie 2, Crawford: Total 33.

The next outsids games are on the local floor with Cranbrook.

Sirdar

Gilbert Payette of Wynndel is now working at the Rodgers camp at Boulder Creek.

The water levels as indicated by gaage at Slough bridge reads 3.02 a fall of 0.72 for the week.

Miss Daisy Rogers, who attends high school at Creston, spent the week end at her home here.

Harry VanAckeran of Canyon spent the week end at the home of Mr. and Mrs. James Wilson.

Among those going to Creston over the week end were, Mrs. E. Martin, Miss Annie Pascuzzo and Mr. R. Heap.

Alf. Palmer, road superintendent made a trip over the road as far as Grey Creek the beginning of the week.

The Taylor transfer of Nelson had to make a special trip this weekend to cope with the traffic passing between Nelson and Creston.

J. P MacDonald of the forestry department, Creston, was here twice during the week, cruising some timber limits above Boulder Creek.

A special Greyhound coach passed through here on Tuesday morning, proceeding across the lake. The passengers were interested in skiing.

W. H. Cartwright, game warden, and Constable MacKay, of Creston, were here during the week in connection with business of their departments.

R. Maxwell and O. Hagen from Cecil Moore's Garage, Creston, were here with a truck during the week, removing an engine which they had purchased.

The Sanca truck was at Sirdar and Creston for supplies and provisions for camp and hope to get a start loading soon now that the roads are getting in condition.

A keenly contested hockey game took place on Sunday last at Wynndel, between Wynndel and Sirdar teams. Despite their every effort Wynndel had to accept defeat by a 4-0 score.

Miss Gwen Wilson, Harry VanAckeren, Charles Wilson, Arthur Lombardo, Sydney Rogers and Mr. and Mrs. Martello were among those at the basketball game and dance on Saturday at Creston.

The loading of logs at Atbara is resumed, an additional truck having been put on. C. Ogilvie and O. Leggett each bringing in a truck from Glen Lily. The weather of the past ten days has been greatly against operations.

A C.P.R. crew is presently engaged filling in the site of the rec ntly demolished roundhouse. This will not only improve the amenities of the place but will provide a considerable larger area as a playground for the school children.

Ernest Hickey, who is employed with the Rodgers lumber camp, Boulder Creek, had the misfortune to seriously injure his hand and was sent to Creston for medical treatment, when it was found necessary to amputate part of one of his fingers

Wynndel military whist was fairly well represented by Sirdar. Those attending were: Lin Anderson, Dominic Pascuzzo, George Everall, Frank Hamilton, Charles Wilson, and Tony, Frank and Arthur Lombardo Arthur was one of the lucky prize winners.

Kitchener

Omer Geroux of Moyie was a Monday visitor with his father, Z. Geroux, and sister, Mrs. C. Foisy.

Z. Geroux was a Cranbrook and Moyie visitor for a few days last week returning by bus on Saturday.

Unless colder weather sets in there will be no ice this winter, and those requiring a supply will hava it shipped in.

Richard Molander left on Tuesday last for Pincher Creek, Alberta, to be present at the Molander-Simpson marriage in that town on January 25th.

Mrs. B. Johnson left on Friday for Spokane to which city she was called due the illness of her sister, but who is reported much improved.

Mrs. C. Senesael was at Erickson for the weekend with her daughter, Mrs. D. F. Putnam, and attended the bridge at Creston given by Erickson hospital auxiliary on Friday evening.

Mrs. E. Driffil was a weekend visitor at Creston where she attended the bridge given by Erickson ladies hospital auxiliary. Miss Jessie White was another Kitchener guest at the bridge.

The boys at the relief camp Mosquito Creek are giving a concert at Yahk on February 2nd, where they will display their ability on musical instruments as well as vocally. Quite a number from here anticipates attending.

A sacred concert will be given at Hunt's Hall, Sunday, February 4th, at 3 p.m., by St. Stephen's Presbyterian Church choir, Creston, A cordial invitation is extended the men in the camps as well as the residents of Kitchener.

A marriage of much interest here was solemnized at Pincher Creek, Alberta, on January 25th, when Miss Beatrice, youngest daughter of Mr. and Mrs. N. P. Mola der, of Kitchener, was united in marriage with Claude Simpson, youngest son of Mr. and Mrs. Art Simpson, also of Kitchener. Both of the contracting parties are very popular among the younger set, both having resided here since childhood, and attending Kitchener school. The groom is well known in baseball, circles having played a great game behind the bat for Kitch ener inc. For the present they will reside at Pincher Creek.

Military Whist Drive

Under the auspices of Creston Hospital Women's Auxiliary in the

Parish Hall
CRESTON

Friday, FEB. 9

Cards at 8.15 p.m.

Twelve Mysterious Prizes

Admission . . 35c.

EVERYBODY WELCOME!

Ratepayers Ask Council Action

Urge Move Secure Improved C.P.R. Crossing — Remedial Action to Better Sanitation—Ask More Ratepayer Meets.

About two dozen citizens were present at the ratepayers' meeting called by the village council at United Church hall on Tuesday night last. Rev. A. Walker presided, and John Murrell was named secretary of the gathering.

Retiring Reeve McFarland gave a short review of village affairs covering the past two years, and mentioned the excellent financial standing of the municipality. The meeting was then declared open for questions, and better sewage disposal and the appointment of a village health officer were discussed and recommended for attention by the incoming council. Councillor-elect Chas. Murrell assured the meeting that these matters would be looked into.

A motion by R. Sinclair Smith—Ed. Gardiner was adopted. It read: "That the incoming council call a ratepayers' meeting at an early date, and adequately advertise same, in order to receive suggestions from the ratepayerss and to disclose to the ratepayers their intentions regarding village affairs during their term of office, and that a copy of this resolution be forwarded village clerk."

It was moved by W. Morrow, seconded by A. Anderson: "That the incoming council be requested to investigate the matter of a better crossing over the C.P.R. tracks between the upper and the lower town."—Carried.

The relative merits of overhead and subway crossings for foot passengers were discussed at some length.

R. Sinclair Smith—A. Davies—That this meeting goes on record as extending a hearty vote of t anks and appreciation of rhe retiring council for their services during the past years."—Carried.

Erickson

Mrs. Sam Scott is home again after a visit with friends in Cranbrook.

Mr. Stewart of Fernie was a visitor during the week, a guest of Mr. and Mrs. F. Celli.

J. Alton of Fernie is visiting friends here this week, a guest of Mr. and Mrs. L. Heric.

Stella Tompkins is home again after being a patient at Creston hospital for several days.

Mr. and Mrs. Mensinger and Mr. and Mrs. E. E. Cartwright were Spokane visitors last week.

J. Mermet was combining business with pleasure on a visit at Cranbrook during the week.

R. M. Telford and W. R. Long were at Cranbrook for the Selkirk bonspiel on Thursday and Friday last.

The bridge put on at the Parish Hall, Creston on Friday evening by the Erickson Ladies' Hospital Auxiliary, was a fine success. 19 tables were in play with R. M. Telford one of the lucky prizewinners. The fox neck fur, which was raffled, was won by a Mrs. Nordmann of Beaverdell.

Wynndel

Miss Ida Glasier was a Nelson visitor last week.

Birth—On January 20th, to Mr. and Mrs. Paul Ofner, jr., a daughter.

The February meeting of the Ladies' Aid will be at the home of Mrs. Paul Hagen.

George McKay, who has been visiting Wynndel, returned home to Boswell Thursday.

The K.K. Klub have booked February 14 for a St. Valentine night dance at the community hall.

Mike Markin, who has been em ployed at Raymond, Alta., since last fall, has returned home here.

J. G. Abbott is erecting quite a spacious building for the accommodation of his berry pickers.

A Canadian General Electric Company representative was working the Wynndel district the past week, specializing the firm's electric washing machine.

At the annual meeting of Creston Valley Hospital Association at Creston on Tuesday night J. G. Abbott was elected for a two-year term as director. He has served on the board ever since the hospital was established.

A special feature of the K.K. Klub meeting last week was a basketball game, Imperial Groceteria, Creston, against Wynndel Reps, in which Wynndel went down to defeat 20-9 Those making the baskets for the grocers were: E. Christie 6, H. Coulin 7 Bud. Miller 5, E. Farris 2. Wynndel: O. Payette 3, M. Markin 6. Cards and dancing were also featured.

The military whist in aid of the Wynndel Women's Institute hospital fund on Friday evening was very well attended. 15 tables were in play with Japan the winning table and in charge of M. Saunders, A. Lombardo, Ad. Hagen and Howard Slingsby. Belgium was second with Miss Olga Hagen, Mrs C. Ogilvie and Messrs. M. Hagen and C. Ogilvie in command Lunch w s served by institute members.

The Wynndel Atbletic Club had a meeting in the hall annex on Monday evening, with C. Ogilvie in the chair. Financial statement was read by secretary L. Abbott, and showed a good year's intake and credit balance. The officers for 1934 were elected as follows: President, C. Ogilvie; secretary, L. Abbott; manager, Fred Hagen. Four basketball teams were picked with the following as captains: H. Slingsby, O. Payette, D. Taylor and L. Martell. Games will be staged Tuesday evenings and Sunday afternoons. Purchase of first aid kit was discussed, and a military whist for February 10th, for which a refreshment committee was arranged.

Alice Siding

Ron Smith is the latest at Alice Siding to install an electric radio.

The janitor work at the school for February has been awarded Gordon Smith, jr. In January Robert Willis had the job.

Jack Smith was at Cranbrook a couple of days at the end of the week, attending the Selkirk curling bonspiel, making the trip with F. V Staples.

Leslie Harris, who sustained a sprained ankle while working at skiddding operations on the Cecil Hamilton limit earlier in the month, is able to return to work.

The Original Whist Club's final meeting for the winter was on Friday night at the home of Mr. and Mrs. John Kelly, when the high scoring was contributed by Mrs. Frank Simister and Victor Carr.

The Social Club had the usual good turnout for the dance on Friday night at the home of Mr. and Mrs. J. R. Miller, with music by Sam McNeil, and Bob and Tom Marshall Tonight the gathering is at the home of John Parkin, sr.

Lister

A. E. Dent was at Cranbrook during the week, on a horse buying expedition.

The continued mild weather is bringing along tree growth with the lilacs due to suffer if a streak of severe weather is encountered.

The Jas. Huscroft baler has been at work at the W. P. Edwards ranch the past few days and has put up a supply of 36 tons of alfalfa.

Fred Huscroft was a business visitor at Kingsgate the past week, delivering a truck load of baled alfalfa at the road camp at that point.

The Settlers' Association are having a business session at the schoolhouse on Thursday evening, when important matters will be up for discussion.

W. and Hans Lindhorst were business visitors at Cranbrook last week, where the former purchased a team of work horses from P. Woods at Cherry Creek

Five tables were in play at the fortnightly bridge of the Community Society at the schoolhouse on Saturday evening with the high scores made by Mrs. C Huscroft and John Bird. There was the usual fine lunch after cards.

Canyon City

A. E. Tedford has construction well along on his new residence on the ten acres he recently purchased from G. Niblow. The house is about 32 x 30 feet.

Pete Matson, who has been employed with the West Kootenay Power & Light Company, Limited, for the past year, has returned to Nelson.

Jock McRobb is another of the company's employees to be laid off at the first of the week. He has been in charge of the company's blacksmith shop for about 15 months.

For the Canyon community hall wiring fund, Canyon dramatic society will present the comedy, "Yimmy Yonson's Yob," at the hall on February 14th. Ten of Canyon's leading dramatic artists are taking part.

Pruning operations got under way at Canyon this week, and it is reported indications are good for a crop of Wealthys and McIntosh Red apples as well as cherries, but pears do not look so good.

The community hall was well filled Friday night for the United Front boxing bout and dance. In a fast four round go L. Jorde bested Mike Seagrave, both contestants hailing from Arrow Creek. After the fistic display there was a dance.

Mrs. Barnes and George Wickholm have been seriously indisposed of late and Dr. Henderson has been a frequent Canyon visitor in consequence.

L. Rowe, who left here about a year ago for Shanghai, China, has been heard from lately and his friends will be glad to know he is working steady now on a coastal steamer plying coastal waters north of that city, holding the position of first mate.

Last-Half Hoop Season Schedule

One League Game Week Until Early March to Decide Championship — Arranging Several Games with Outside Teams.

FINAL LEAGUE STANDING.

	Pld.	Win.	Lst.	Pct.
Cardinals	9	8	1	.889
Centipedes	9	6	3	.667
Imp. Grocteria	9	3	6	.333
High School	9	1	8	.111

LADIES.

Creston Review	10	9	1	.900
High Reps	10	8	2	.800
Pharmacy	10	7	3	.700
Highfliers	10	4	6	.400
Creston Motors	10	2	8	.200
Colleens	10	0	10	.000

The last league games were played Tuesday last, with the Groceteria downing the Centipedes, 27-14, the Pharmacy taking the Higkfliers, 13-7, and the Creston Motors winning from the Colleens, 12-7. The teams:

Creston Motors—Avery 4, Ross 6, Armitage 2, K. Payne, McCreath. Total 12.

Colleens—E. Couling 1, R. Kirk 2, Mrs. Kirk 2, Learmonth, L. Couling 2.

Pharmacy—LaBelle, Tompkins, Nickel Olivier 5, Trevelyan, Learmonth, Moore 2, Downes: Total 13.

Highfliers—LaBelle, Palmer 5, McCreath, Morrow 1, Wightman 1. Total 7

Groceteria—Christie 4, H Couling 12, Miller, Farris 6, Kirk 2, A. Couling 3: Total 27.

Centipedes: Rogers 4, Levirs 4, Martello 6, Sostad, Marriott: Total 14.

The rest of the season will be taken up with outside games and with a tournament play-off. Games are projected with Kimberley, Cranbrook, Bonners Ferry, Nelson and Michel.

The play-offs will be according to the following schedule, games being run off in rotation each Tuesday night. Total points in each two game series will decide the winner.

Jan. 30 and Feb. 6—Colleens vs. Motors, Pharmacy vs. High Reps, Groceteria vs. Centipedes.

Feb. 13 and Feb. 20—Winners of Colleens—Motors vs. Losers of Pharmacy-High Reps, Losers of Groceteria-Centipedes vs. High School Boys.

Feb. 27 and March 6—Winners of Parmacy-High Reps. vs. Creston Review, Winners of Groceteria-Centipeds vs. Cardinals.

Mrs. Barnes and George Wickholm have been seriously indisposed of late and Dr. Henderson has been a frequent Canyon visitor in consequence.

L. Rowe, who left here about a year ago for Shanghai, China, has been heard from lately and his friends will be glad to know he is working steady now on a coastal steamer plying coastal waters north of that city, holding the position of first mate.

Grand Theatre **Sat., Feb. 3**

LOVE, LAUGHTER and EXCITEMENT!

The glamour of a big State Fair ....its throbbing eager throngs.... a yearning country girl and her brother...a young reporter.. hard eyed carnival folk...shrewd farmers—out for happiness or forgetfulness....love or adventure.... thrills or sucker...each in his own way. Some seeking and getting. Others trying and failing. But all caught in the State Fair's fervor and tumult.

Season's Greatest Cast

in

"State Fair"

Janet GAYNOR — *Will ROGERS*

Lew Ayres, Sally Eilers

Frank Craven, Victor Jory

Norman Foster, Louise Dresser

WORLD HAPPENINGS BRIEFLY TOLD

The tendency to glorify war in the school text books was denounced by Dr. Terence W. L. McDermott, secretary of the League of Nations Society, Toronto.

"Sunshine Inn", free dining room in Victoria, B.C., celebrated its second birthday on January 4 with a record of 200,000 meals served to the needy.

The "Life of Our Lord," which Charles Dickens wrote for his children, may be published after all. An offer of $50,000 was reported to have been made for the book.

Claimed to be the fastest war vessel afloat, a new type of torpedo craft, capable of a speed of 55 knots, is under trial at Saint-Nazaire, France.

British Columbia beef cattle growers have gone on record as favoring a national marketing board, it has been announced by J. A. Grant, provincial commissioner.

Churchill's first public "stopping place" will be erected at the northern seaport next spring. Harry Olensky, northern pioneer and hotelman, announced he received a permit from the Manitoba government for the Churchill structure.

Described as one of the most valuable historic relics discovered in the northwest, a medallion left by Capt. James Cook, Pacific northwest and Antipodes explorer, when he landed at Nootka, Vancouver island, 1778, has been found.

Completion by the government of Canada of a special chamber at the port of London for use in the handling of Canadian chilled and frozen meat products was announced by Hon. H. H. Stevens, minister of trade and commerce.

British Columbia's agricultural products, despite disastrously low prices, were worth $34,466,000 in 1933, a slight gain over the 1932 figure of $34,373,923, according to a year-end estimate, released by Hon. K. C. MacDonald, minister of agriculture.

Lewis Lukes, pioneer Canadian railroad builder, is dead at Toronto at the age of 80 years. He was associated with Mackenzie and Mann in construction of the Canadian Pacific railway through the Rockies and in completing the Canadian Northern railway.

The success of the League of Nations depended on the development in each country of strong movements that would support the ideal of international co-operation, Hon. Ernest Lapointe, president of the League of Nations Society in Canada, said in an address at Ottawa.

Weighing A Ship

Gross Register And Displacement Have To Be Figured

The tonnage of a vessel is of two kinds. First there is the gross regiter. This means the cubic capacity of the ship's hull added to that of all erections on deck, but excluding space occupied by machinery. This is calculated in units in 100 cubic feet—the Board of Trade ton.

Secondly there is displacement, which gives the vessel's actual weight. The part of the ship under water is measured and the weight of water that would occupy its place is calculated.

Starts Fiftieth Reading

Mrs. Belle Gilham, 88, of Fort Scott, Kas., has begun her 50th reading of the Bible and she plans to finish next Christmas Eve, just as she has done for 43 consecutive years. For good measure she has thrown in six other complete readings by following her weekly Sunday School lesson. Mrs. Gilham completed her 49th reading at the home of a daughter in Springfield, Missouri, on Christmas Eve.

Sister's Fiance—"Well, Bobbie, have you heard that I was to be one of the family?"

Bobby—"Sure, long ago; haven't you?"

Too Hard On Roadbed

Speedy Trains Are Not Put Into Regular Service

A train which travels so quickly that its high speed is still in advance of practical use is an anomaly, but Germany possesses it today in the electrical "Flying Hamburger," and it is of interest to note that thirty years ago speeds unequalled in the world were achieved by electrical trains built by English electric companies. On September 15, 1903, a speed of 124.88 miles an hour was reached, and this was increased on October 27 to 130.66 miles. Technical difficulties, especially connected with the roadbed, were responsible for the fact that these trains were not put into regular service. There was also no popular demand at that time for such rapid travel. The record of 142.9 miles made by the "Zeppelin on rails" two years ago, still stands unchallenged as the world's record for travel on rails, but the speed is too high for practical use.

Winnipeg Newspaper Union Fashions

By Ruth Rogers

SLENDERNESS WILL BE YOURS IF YOU CHOOSE THIS SLIM-LINE COSTUME SLIP

It is designed along very simple lines moulding the figure beautifully through the bust and the hips.

The low cut back is smartly shaped.

You can make it in an unbelievably short time.

Just two major parts to the pattern. Attach shoulder straps and it's finished.

Style No. 426 is designed for sizes 14, 16, 18, 20 years, 36, 38 and 40 inches bust.

You can make it at an amazingly small cost. The remnant counters are heaped up with excellent quality silks and satin crepes suitable to fashion it.

You'll buy them at a big reduction in cost.

Size 16 requires 2½ yards 35 or 39-inch and 2⅞ yards binding.

Price of pattern 20 cents in stamps or coin (coin is preferred). Wrap coin carefully.

How To Order Patterns

Address: Winnipeg Newspaper Union, 175 McDermot Ave., Winnipeg

Pattern No..... Size.....

Name .....

.....

Town .....

.....

Marvels of the Human Eye

By F. M. CROWE, Optometrist-Optician, Calgary

NO. 7—PRESBYOPIA OR "OLD-AGE SIGHT"

Although forty years of age is of course not considered old, yet because Presbyopia usually manifests itself at about that age, it is commonly referred to as "Old-age sight". How often we hear people say "my sight is just as good as it ever was except for reading and sewing." Yes, this condition is common to man. Let us consider the cause of this natural development which causes so much inconvenience after middle life.

We have fully explained that in order to have a clear image of a distant object focused on the Retina, the length of the eyeball and the curvature of the Cornea and Lens must be properly related. The first two may be considered as fixed as to length and curvature respectively but fortunately the Lens is elastic and it is this elastic power or "Accommodation" which enables us to focus objects near at hand. Accommodation is most powerful around twelve years of age and then gradually diminshes 'till there is none left at age sixty-five or seventy.

For sustained close work a certain amount is absolutely necessary and this the average person of forty-five does not possess, hence, the necessity of assisting the failing Accommodation by artificial means in the form of glasses and as the Accommodation continues to decrease, the strength of the lenses must be increased. This change should be every two or three years.

In an individual with normal distant vision such glasses, although necessary for reading, will blur objects across the room. Also the Presbyope who needs glasses for distant vision will require a different strength, or Bifocals, for near work.

The first symptoms of Presbyopia are: difficulty in reading by artificial light, having to hold the paper twenty or more inches away instead of fourteen or sixteen inches. With advance of time other complications arise. The muscles in an effort to force a focus, become unbalanced in their relation to each other, causing eyestrain, headaches, eyeaches, burning sensation, watery eyes, print blurred and runs together and drowsiness after a short period. These are not only the symptoms of uncorrected Presbyopia but are also signals to older Presbyopes that it is "time for a change".

Since the eyes have to converge when reading, now remarkable it is that the same nerve, the third or motor Oculi, supplies the power both for Accommodation and Convergence in order that they may work in harmony and when they fail to do so by neglecting to wear the proper glasses, trouble is bound to follow.

Presbyopia is not a disease but is due to natural progressive changes in the Ocular system and when present the eyes need assistance—not continued abuse.

(To Be Continued)

Moisture Conservation

Hon. James F. Bryant, K.C., chairman of the Saskatchewan Commission on Conservation and Afforestation, has announced particulars of a statement which he felt—

(1) would result in the desired curtailing of wheat acreage;
(2) would retain the moisture and prevent the drying out of the land by hot winds;
(3) would help to keep the roads open in winter;
(4) would furnish a wood supply for every farm;
(5) would provide a shelter for birds which would assist in keeping down thei nsect pests;
(6) would add to the beauty and attractiveness of the landscape;
(7) would help very materially to bring back normal rainfall to the drougth stricken areas of the province.

This could be accomplished by the planting of trees in strips ten rods wide running East and West, and North and South, through every farm section of land in the prairie districts of Saskatchewan.

If all the trees now growing on the Forestry Farms at Indian Head and Sutherland, and on the Provincial Institutional Farms at Battleford, Prince Albert, Regina, Moosomin and Weyburn, were made available for this purpose and an additional very large acreage put in next spring for this drive, through the co-operation of the Federal and Provincial Governments, a very large start could be made in the proposal during the first season.

The prospects are that there will be plenty of moisture in the next few years so that the trees would get a good start and grow rapidly, and it is essential that the lessons of the dry years be not forgotten, and provision made during the wet years that are immediately to follow to combat any returning periods of drought, with all available scientific knowledge.

The Government could make a contract with each farmer in the dried out area, to summerfallow a strip ten rods wide, each year, through the centre of the section of land, and cultivate the trees for ten years after they are planted, and at the same time keep the stock out of the young trees. In consideration of this agreement, the Government could furnish the trees and set them out the year following the summerfallow of the land. The strip could consist of half quick-growing trees and half ash, elm and fir trees planted alternately.

The contract could provide that in the event the farmer or tenant failed to cultivate the trees, the Municipal Council could have the work done and charge up the taxes against the land.

Where the farmers' boundaries are in the centre of the section, each farmer could take care of the five rods of timber on his own land. The proposed plan will utilize ten acres on each quarter section. This acreage taken from cultivation in order to comply with the terms of the Wheat agreement could not be employed to greater advantage.

The snow will drift into the timber and thus be in the centre of the section and away from the roads, so that they could be kept open during the winter at minimum cost.

The snow banks in the timber will melt by degrees in the spring after the frost gets out of the surface of the ground so that the water will not run away on the frozen surface but will sink into the ground and help build up the reserve of moisture in the subsoil.

This plan has recently been suggested by an expert in the United States and fits in exactly with the Saskatchewan proposal to remedy conditions in the drought area in the years that are to come.

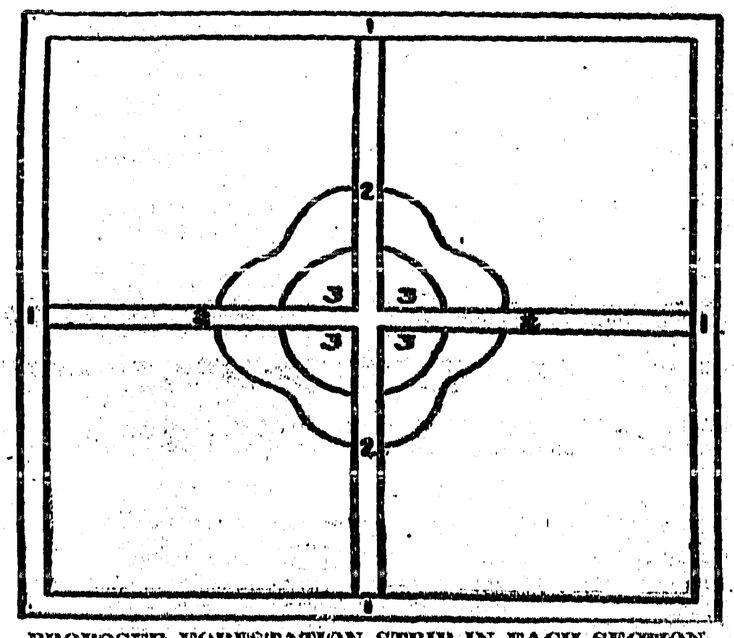

PROPOSED FORESTATION STRIP IN EACH SECTION

Drawing shows how strips of trees would keep highways open in winter. Highways adjoining a section are No. 1, the 10 rod strip of trees, passing both ways through the section is shown as No. 2 and No. 3 represents the areas where snow would drift in winter leaving the other edges clear.

Tree studies in Colorado's Rocky Mountain region indicate that there has been little change in climate for the past 400 years.

Textile glove makers in Germany are rejoicing over an increased demand from America for cotton fabric gloves.

SUNDAY SCHOOL LESSON

FEBRUARY 4

PUTTING GOD'S KINGDOM FIRST

Golden Text: "Seek ye first His Kingdom, and His Righteousness: and all these things shall be added unto you." Matthew 6:33.

Lesson: Matthew 6:1-34.

Devotional Reading: Psalm 19:7-14.

Explanations And Comments

True Treasures, verses 19-21. When Jesus bids one lay not up for himself treasures upon the earth, his statement is not to be taken literally: he is not speaking against wise provision for the future here on earth, but is contrasting the value of earthly and heavenly things. Rather than avariciously to store up treasures on earth, which may be destroyed by moth or rust or stolen by thieves, he counsels one to lay up for himself treasures in heaven, which are indestructible. Whittier puts the thought into verse:

"Before the Ender comes, whose charioteer
Is swift or slow Disease, lay up each year
Thy harvest of well-doing, wealth that things
Nor thieves can take away. When all the things
Thou callest thine—goods, pleasure, honors—fall,
Thou in thy virtue shall survive them all."

"We have cast anchor just for a little while beside this island of a world, but we are bound for the Continent of Immortality," said Frances E. Willard, "and since the ship must so soon lift its anchor, since its gleaming sails beckon us now even as a friend's hand toward yonder fair and mystical horizon, let us take on board a cargo which shall be worth something in the country where we are to spend the longest time."

For where thy treasure is, there will thy heart be also. "The heart follows the treasure as the needle follows the loadstone, or the sunflower the sun."—(Matthew Henry).

New York's Latest Idea

City To Have Reproduction Of Solar System In Miniature

The New York Evening Post says: "Heaven has been a long time coming to New York. In fact, it isn't here yet.

But it's scheduled for the spring of next year.

It's an "artificial heaven"—a reproduction of the solar system in miniature. And it's to be placed in the planetarium building to be constructed by the Museum of Natural History on the Eighty-first street side of its grounds on Central Park West.

Crowning the two-story structure will be a dome having a diameter of seventy-five feet. At the base of the dome the horizon will represent the skyline of New York in silhouette.

Before the eyes of the onlookers will be unfolded the mighty pageant of the skies.

"The inverted bowl," in the words of Dr. George H. Sherwood, director of the museum, "becomes a stage where the tremendous drama of the heavens, with an 'all-star cast', is presented within the short span of an hour."

Even a heaven—at least, an artificial heaven—has to be financed.

New York's is to be made possible partly by a bond issue of $650,000 to be purchased by the Reconstruction Finance Corporation and partly by a gift of $150,000 from Charles Hayden. The RFC money pays for the building and Mr. Hayden's gift provides the canopy of stars. Hence the announcement that the name of the structure is to be "The Hayden Planetarium."

Star-gazing will be a thrilling experience in New York's artificial heaven.

Price Of Bibles

Great crowds flock daily to the British museum to see the famous Codex Sinaiticus, bought at a cost of $500,000 from the Russian government, but few notice another Bible nearby, which is priced at only $150. This huge family Bible belonged to William Class, founder in the early 19th century of the first British settlement in remote Tristan da Cunha.

A Scotch woman claims to have invented the war tank because she saw many of them in a vision.

BEFORE BABY COMES

A mother is a mother before her child is born. SCOTT'S EMULSION furnishes an abundance of the necessary Vitamins A and D for health and strength of mother and child.

SCOTT'S EMULSION
RICH IN VITAMINS
12-33

OCCASIONAL WIFE

By
EDNA ROBB WEBSTER

Author of "Loretta," "Lipstick Girl" Etc.

SYNOPSIS

Camilla Hoyt and Peter Anson, young and in love, marry secretly, deciding to live their own lives apart until Peter is able to provide for her. Peter is a young, struggling sculptor trying to win a competition for a scholarship abroad and Camilla is the adopted daughter of a wealthy family. She is not to inherit money when she comes of age and so is studying commercial art in the hope of landing an agency job. Others in the story are Avis Werth, another wealthy girl who is trying to win Peter, Sylvia Todd, Peter's model, and Gus Matson, his former roommate with whom he has quarrelled. At a party at an exclusive club Peter entertains Camilla's guests with impersonations. When the rest of the members of the party go to a cabaret to continue the gaiety, Peter and Camilla slip off to the beach by themselves and fall asleep on the sand. When they awake it is early morning and Avis and another boy are standing near them. This makes it necessary for Camilla to announce before the party that she and Peter are married. Avis is stunned and Camilla's mother likewise. Camilla decides that she must leave the home of her adopted parents immediately and go to live with Rose, her sister, who is a file clerk in a business house. They decide to take an apartment.

(Now Go On With The Story)

CHAPTER XXVII—Continued

"Well, you win the scholarship and go abroad, and that will give me a chance with your girl," slyly.

"What girl?"

"The rich little dame we quarreled over."

"Camilla?"

"Sure. Lord, she's a beauty, though."

"She's my wife," Peter announced calmly.

"What?" Gus shouted. His incredulity and consternation surpassed even Mrs. Hoyt's. "Tell me somethin' I can believe."

"Believe it or not."

"When?" he demanded.

"Don't you ever read the society column in the papers? We were married the day after commencement, but it was announced only last week. We finally obtained the Hoyt blessing after keeping it a secret as long as we could."

"What a break for you! I guess I came to the right place for help, all right. You live over there in that palace?"

"Not much! Neither will Camilla, after this week."

"You don't mean she's comin' here to live with you, in this little room?" he ridiculed.

"No, she wants to live with her sister, until I get going. That was the arrangement from the first."

"Oh, trying a new stunt, to solve the struggle problem of marriage?"

"Just about that. It's Camilla's idea, until I can afford to keep her. She's going to work, too."

"Sure, she thinks that's easy, but it won't last. Not for her. Occasional wife, eh?" he grinned. "Well, I have to hand it to you. That's the kind of wife to have these days—one you don't have to take care of. But it might be dangerous to have a wife as beautiful as Camilla so free."

Peter's jaw closed rigidly. "That'll do for you," he said evenly, but the words were like a growl of warning before an angered dog leaps.

Gus stood up casually, but his eye watched Peter warily. "Well, congratulations, anyway, and good luck. I'll run along now. But how about a loan of ten, just for a few weeks? I wouldn't ask you if I didn't need it like the deuce."

"Sorry, Gus, but I haven't ten to my name. I'm just managing to keep myself while I finish this work. After that, I hope to do better."

When Gus had gone, Peter recalled his denial of entering the exhibit, and wondered what it could mean. Had Sylvia misinformed him, or had Gus given up the idea after he started? Peter was puzzled.

CHAPTER XXVIII.

It was by a strange chain of circumstances that Camilla obtained her position. Of just such chains of linked coincidences is all life formed, and still folk wonder and exclaim over destiny's inexorable cunning as it shapes and forges the connecting links of time and place and character in their consecutive positions. That is why we insist that life is stranger than fiction. We take for granted in life what we refuse to believe possible in the lives of fictitious characters.

The business depression had called upon the Wheatheart Cereal corporation, as upon what corporation had it not? The manufacture of breakfast cereal for robust children was the business that had builded the fortune of Hoyt. Alexander Hoyt I. had conceived the original idea, founded the industry and invented the specialized machinery which manufactured this inimitable food for health and vitality. It was Alexander Hoyt II. who now occupied the chair at the head of the table during directors' meetings, and consulted with chief advisers behind a ribbed glass door marked "President."

But there was no Alexander Hoyt III. who would take up the burden of industry and fortune and carry on for a third generation. Perhaps that was why the twinkle of Alexander Hoyt the second's humor only escaped as far as his eyes and lurked there behind his bi-focal spectacles. A young son to add to the problems and pleasures of his youth, and an older one now to shift the burdens of commerce and finance to sturdy shoulders, undoubtedly would have coaxed laughter to his lips, to trace its happier lines upon a careworn face.

Between the burdens of big business at the office and the executive dominance of Amelia Hoyt at home, the laughter had had little chance. Only Camilla had managed occasionally to coax it into the somber eyes

Now, the business burdens were doubled, trebled. A crisis was imminent. An efficiency expert was called in. More advertising was the remedy prescribed. Not the prosaic advertising on a small scale, which had been good enough heretofore. Heretofore was not now. Drastic measures were required. Sensational advertising, something novel and expensive—ballyhoo. How much? Half a million at the least!

To advertise Wheatheart Cereal which retailed for eight cents a package? Impossible, preposterous, declared the conservative board of directors of Wheatheart Cereal corporation. Might as well close up shop before they were ruined, anyway. Better to make a graceful retirement than a disgraceful failure.

But, argued the efficiency expert, volume of production was the need and the cure for the present crisis. Only advertising could command volume. The half million invested in advertising would put hundreds to work. It was as endless as a chain letter: advertising experts, artists, copy writers, office auxiliaries, printers, ink manufactureres, paper mill employes, lumbermen, magazine salesmen, et cetera, ad infinitum.

And in the half idle plants of the Wheatheart Cereal corporation, the new volume of sales would require a full force back at work. That was the answer to all the business troubles. Attract people to buy, give them work with which to earn money to buy, and the thing moved by perpetual motion on its own momentum.

Finally, the expert had his way. He recommended to handle the new advertising program the firm of Weeks and Bowman. The new contract created a furor in that establishment for big contracts were getting to be memories of the past. A new client ready to spend half a million to advertise breakfast cereal—on one condition: that the half million double its returns within a few months. That required something clever, something which would command attention.

Whose attention? Primarily, housewives'. But how? Tell them to send their husbands off in the morning with the memory of their breakfast cereal to inspire them for the day? In too many cases, the memory of the breakfast quarrel or Adeline in kid curlers was more predominant.

No, the way to a man's heart might be through his stomach, but the way to a woman's attention was through her children. And if the matter concerned the welfare and happiness of her children, better still.

Juvenile attention, then, was what the new contract required, Weeks and Bowman concluded. The talents of the present staff were reviewed hastily. No, they had no one who filled the specifications. Juveniles—somewhere in the back of Mr. Bowman's mind, a memory stirred. Somewhere—he had seen some darned good juvenile stuff that had arrested his attention. Was it ad copy already published that he had admired—no, wait a minute. It was the little girl who had said that work was pleasure, and she had done a bunch of stuff to submit for samples.

After considerable search, Camilla's name and address were discovered, and she was summoned to the office of Weeks and Bowman. She had planned that morning to look at apartments, rather discouraged, but determined that she would be happier and perhaps more successful when she had taken up her new life with Rose.

Bates had announced the telephone call while she breakfasted in her rooms. She reached for the telephone listlessly, expecting to decline another invitation for tea, lunch, bridge, golf, theatre, or dinner. A strange voice greeted her.

"Are you a Miss Hoyt who applied for a position with Weeks and Bowman some time ago?" it asked.

"Oh, yes!" Camilla was almost breathless with excitement. Her heart raced wildly.

"This is Mr. Bowman speaking. You showed me some juvenile samples, I believe."

Her beloved park sketches. "Yes, Mr. Bowman."

"Are you working now?"

"No, I'm not," weakly.

"Well, we have a new contract that requires juvenile stuff. I don't know what, yet, but you might help to advise us in the matter. I can't promise you the work, now, because this program will require a lot of consideration. Would you like to come in and talk with us about it?"

"I'd be delighted, Mr. Bowman. When?"

"Make it this morning, can you? The sooner, the better."

"I'll be there in an hour," she promised.

"Fine! You might bring those samples if you will."

Camilla's hands trembled when she replaced the telephone. She leaped to her feet. A dash for the shower. What to wear? The white knitted silk with the red patent belt and trim. Neat, cool—and becoming. Peter had told her she looked like "sugar and spice, and everything nice" in it. Dear Peter, Oh! she had to make good. Juvenile stuff, Mr. Bowman had said. Just what she loved to do! Oh, wasn't life a happy, blessed thing, her heart sang, while her thoughts gyrated in confusion.

Within the hour, she presented herself at the office, carrying her portfolio and betraying none of the tense excitement which struggled within her like the clamor of machines in a gigantic factory.

Mr. Bowman was gracious, shook hands with her and explained, "we'll go right into the other room where the rest can talk with you and see your work," and to Camilla's astonished horror, she entered into a conference with the directors of the firm of Weeks and Bowman.

A third and most breathless surprise was Mr. Bowman's explanation that their new client was the Wheatheart Cereal company. The firm of which Alexander Hoyt was president, would spend a fortune to recover a fortune—and that complicated miracle would be in her hands if she obtained the position. Dared she presume upon her ability so far? Panic seized her for a moment. But common sense came to her rescue.

After all, she reasoned, the issue was not hers to decide. These men were experienced specialists in advertising. If she qualified in their opinion, might she not be as capable of doing the work as anyone who met with their approval? If the project had involved any other concern and its fortune, would she refuse the opportunity thus offered her? Of course not. Then, why not make good for herself and at the same time serve the man who had been her father and who held a secret place in her reserved affections? If she qualified with Weeks and Bowman, and made good, she suspected that he would be immensely pleased. The thought stimulated her conversation and quieted the tumult of her emotions that almost had conquered her when she entered the conference.

Somehow—she never knew exactly what benevolent forces were summoned to her aid—she survived the ordeal and even escaped with a gratifying sense of triumph. Of course, nothing definite had been decided upon; but her work had attracted surprised interest and she had promised to submit samples of her own ideas for the campaign as soon as possible for their consideration.

(To Be Continued)

The Netherlands has decreed that licenses must be obtained for small parcel post packages arriving into the country.

Buck That
Cough or Cold
With Buckley's

It costs only a few cents to knock out a cough or cold with BUCKLEY'S MIXTURE, because Buckley's is so supremely good that only a few doses are needed to subdue the toughest cough or cold. And Buckley's can be diluted with three times its volume of water making it go still further.

Will not upset your stomach. Just safe, sure, instant relief from coughs, colds, 'flu or bronchitis. Play safe. Refuse substitutes. Buckley's is sold everywhere.

FREE TRIAL OFFER
OF
KRUSCHEN

If you have never tried Kruschen—try it now at our expense. We have distributed a great many special "GIANT" packages which make it easy for you to prove our claims for yourself. Ask your druggist for the new "GIANT" 75c. package.

This consists of our regular 75c. bottle together with a separate trial bottle—sufficient for about one week. Open the trial bottle first, put it to the test, and then, if not entirely convinced that Kruschen does everything we claim it to do, the regular bottle is still as good as new. Take it back. Your druggist is authorised to return your 75c. immediately and without question. You have tried Kruschen free, at our expense. What could be fairer? Manufactured by E. Griffiths Hughes, Ltd., Manchester, Eng. (Estab. 1759). Importers: McGillivray Bros., Ltd., Toronto.

"NOW I FEEL FULL OF PEP"

After taking Lydia E. Pinkham's Vegetable Compound

That's what hundreds of women say. It steadies the nerves . . . makes you eat better . . . sleep better . . . relieves periodic headache and backache . . . makes trying days endurable.

If you are not as well as you want to be, give this medicine a chance to help you. Get a bottle from your druggist today.

CHILDRENS COLDS

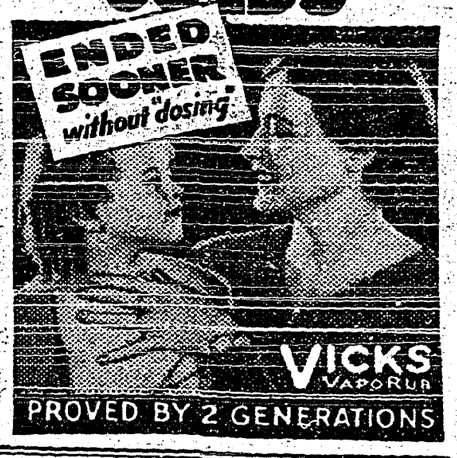

Little Helps For This Week

Shall we receive good at the hands of God, and shall we not receive evil? Job 2:10.

Thou has dealt with Thy servant well, O Lord, according to Thy word. Psalm 119:65.

Whatsoe'er our lot may be,
Calmly in this thought we'll rest;
Could we see as Thou dost see,
We would choose it as the best.

It is a proverbial saying that every one makes his own destiny; and this is usually interpreted that every one, by his wise or unwise conduct, prepares good or evil for himself. But we may also understand it, that whatever he receives from the hand of Providence he may so accommodate himself to it that he will find his lot good for him whatever much may seem to others to be wanting.—Wm. Von Humboldt.

Evil once manfully fronted ceases to be evil; there is generous battle-hope in place of dead passive misery; the evil itself has become a kind of good.—T. Carlyle.

Expectant Mothers

Mrs. Wm. Arthur of 25 Victoria St., Stratford, Ont., says: "I am the mother of ten children and Dr. Pierce's Favorite Prescription brought me through each period of expectancy in the best of health. It helped to drive away that nervous, nauseated condition and the ache in my back; it also strengthened my entire system."

Write to Dr. Pierce's Clinic, Buffalo, N. Y., for free medical advice.

Sounds Encouraging

Human Race Becoming Healthier States Noted Cleveland Doctor

Dr. George W. Crile, of Cleveland, a noted medical man, who sees visions and dreams dreams in the laboratory where he investigates the riddles of life and death, told the recent Congress of the American College of Surgeons that the human race would be a much finer and healthier one inside of a century. This is more encouraging than the pronouncements made by some distinguished scientists that the present fast pace of human life would result in an ever-increasing number of mentally diseased persons.

DENICOTEA
CIGARETTE HOLDER

DENICOTEA Cigarette Holder absorbs the nicotine, pyradine, ammonia and resinous and tarry substances found in tobacco smoke.

Complete holder with refills — $1.00 postpaid, or from your Druggist or Tobacconist. Dealers wanted everywhere.

NOW OBTAINABLE FROM
Robt. Simpson Co. Limited
The T. Eaton Co. Limited
Liggetts Drug Stores
Mooney's Cigar Store
C. G. Whebby
Rutherford Drug Stores
Ross Melklejohn

DEALERS WANTED
CHANTLER & CHANTLER, LIMITED
Canadian Distributors,
49 Wellington St. W.
TORONTO, ONT.

Just as pretty --but. no telephone

Myrtle Marsden is just as good company as her friend, Jeannette Crosby—at least, people who know her say so. But somehow, Jeanette is always being invited places while Myrtle is left at home.

Naturally, poor Myrtle wonders why. The reason is that there is a telephone in Jeanette's home but none in Myrtle's. So its much harder to get in touch with Myrtle.

Nowadays most invitations come by telephone. People without telephones miss many pleasant evenings.

Kootenay Telephone Co.
LIMITED

THE CRESTON REVIEW

Issued every Friday at Creston, B.C. Subscription: $2.50 a year in advance. $3.00 to U.S. points.

C. F. HAYES, Editor and Owner

CRESTON, B.C., FRIDAY, FEB. 2

The New Marketing Plan

The Penticton Herald. which has the knack of giving practical expression of public opinon on horticultural matters generally, has this to say of the proposed new marketing plan:

"The new marketing plan has emerged from its hiding place in the bosom of the market plans committee.

"It continues the Stabilization board principle with this great change, however, that the board is to be a grower board instead of a shippers' board. Furthermore, export shipments are included.

"The plan seems on the face of it to be an earnest and able effort to solve existing difficulties, at least to solve them temporarily.

"It certainly gives wide powers to the proposed three-man board. We would judge that the whole success or failure of the project will depend entirely upon the personnel of this board.

"About two months ago the writer of a shipping house circular said that one objective which would be uppermost in the minds of some of these grower leaders would be to provide a berth for themselves. They would be amenable to any plan at all and would publicly advocate any such plan for the growers provided it furnished them with a position and pay cheque, he said.

"But the plans committee has not been so considerate of itself, according to the method it has devised for selection of the growers' stabilization board.

"The plans committee proposes that a concern be incorporated under the Companies Act with shares being issued to growers participating. The shareholders would have a chairman. The chairman would then select the board of three, not necessarily from their own number. This method seems to afford a fair chance of getting the right men.

"Any plan almost will operate, if the proper men are selected for management and if the growers as a whole support it.

Pooling of returns is provided for. The plan would also set up the packing charge and provide as well a sliding percentage scale for selling charges. The growers' board would fix domestic prices, also export prices. It may run into much difficulty when it comes to setting the export prices, in the face of word-wide competition and a tremendous difference in conditions.

"Another problem which may crop up is that of pre-seasonal advances to growers. Will shippers be willing to make these under conditions which tie up throughout the season a large part of the proceeds of sales in a trust account for distribution to growers, etc?

"Will grower-shippers be willing to pool results with others?

"Rebating will apparently be wiped out as shippers must set aside moneys for pooling at the specified prices and if they give rebates or cut the price, they have only that much more to put up out of their own pockets.

"Like most other plans, this measure will need general support to ensure success. Its supporters claim, however, that it can be operated without legislation and also without 100% support."

OUR K.B.O. BROADCAST

Penticton United Church enrolled 34 new members last year.

The report is current that a second paper is to be launched at Nakusp.

Kaslo hospital had the busiest week in years last week when 16 patients were taken care of.

East Kootenay's oldest resident, John Bennett, of Cranbrook, has just celebrated his 90th birthday.

Penticton public library has 360 members and on the average they each read 80 books last year.

To date Fernie has had a snowfall of almost eleven feet. Over 16 inches of rain fell in December.

The Naknsp-New Denver brass band will compete at the West Kootenav musical festival at Nelson in May.

The Herald, which has been published at New Denver for the past three years, has ceased publication.

At the village election a New Denver last week the three old councillors were elected by acclamation.

A by-law will be introduced at Kaslo to prevent boys and girls under 18 years of age attending public dances.

At Nakusp some of those not on relief are urging the government to let them do road work to pay 1934 taxes.

From 30,000 to 40,000 boxes of Okanagan C Grade McIntosh apples will be immediately inspected to determine what quantity of them will have to be dumped.

Loss by fires at Penticton last year was about $1500.

Last week Kamloops voted in favor of beer parlors but Penticton turned them down by a small majority.

The Observer would appreciate it if the provincial government would build a sidewalk between Natal and Michel.

Although 1933 intake was $30000 less than the year previous, Penticton hospital finished the year with a profit of $217.

Vernon creamery butter sales were the highest on record for November and December. 24 cents was paid for special grade cream.

As at January 20th 81 pe cent. of the Okanagan 1933 crop of Macs has been sold, but movement from cold storage has not been brisk.

At Armstrong the celery growers are planning to have a cartel, the idea being to take shipments by turns, establish prices and pool receipts.

Kelowna is proud of the fact fact that 89.5 of 1933 taxes were paid during the year. Collections of arrears was 37 per cent. better than in 1932.

Cranbrook United Church Sunday school has an enrolment of 217, with 34 teachers. The average attendance last year was 77 per cent.

For this week January 15-21 the Co-Op. Fruit Growers at Penticton rolled 29 cars of apples. Other shipping firms there were also quite busy.

The Herald has reason to believe that in Penticton there are a dozen places where liquor can be purchased after the vendir has closed for the day.

South Okanagan growers will refuse to grow tomatoes for a cannery unle s assured a price of $12.50 per ton, with the privilege of shipping semi-ripes.

December was the wettest month of the name Bonners Ferry has ever experienced. The total rainfall was over nine inches. The year's precipitation was 27 inches.

The Okanagan Stabilization Board has just ordered that all C grade and household, Macs, Snows and Jonathans unfit for consumption must be dumped not later that February 15th.

Uniforms, full signal equipment and rifles sufficient for 100 men at Cranbrook and 60 at Kimberley, have arrived at Cranbrook re dy for distribution to members of Kooten ay Regiment.

POUND DISTRICT ACT

Whereas under the provisions of this Act application has been made to the Lieutenant-Governor in Council to constitute, as a pound district, all that certain portion or tract of land in the Nelson-Creston Electoral District, in the vicinity of Alice Siding—which may be more particularly described as follows:

All that portion of land in the Alice Siding School District, as established by Notice published in the British Columbia Gazette under date of October 23rd, 1928, which lies to the east of he right of way of the British Columbia Southern Railway and to the west of the easterly boundary of Sub. Lots Forty-four (44) nd Sixty-six (66) of District Lot Four Thousand Five Hundred and Ninety-five)4595) Group One (1) Kootenay District, and all that portion of District Lot Eight Hundred and Ninety-two (892) and District Lot Eight Hundred and Ninety-one (891) of said Group One (1) Kootenay District lying and being east of the aforesaid right of way, and without the limits of the Village municipality of Cr ston, as established by Notice published in the aforesaid Gazette under date of May 22nd, 1924, and of the Erickson Pound District, as established by Notice published in the aforesaid Gazette under date of October 15th, 1931.

Notice is hereby given that, thirty days after the publication of this notice, the Lieutenant-Governor in Council will proceed to comply with the application, unless within the said time objection is made by eight proprietors within such proposed pound district, in Form 2 of the Schedule of said Act, to the undersigned.

K. C. McDONALD,
Minister of Agriculture.

Department of Agriculture,
Victoria, B.C.
January 20th, 1934.

Nursery Stock for that Spring Planting!

"Blackmack"

A great new, all red, early-coloring McIntosh. A true McIntosh in quality, size, shape and flavor—but can be picked earlier and save the heavy drop, and grades 20% more into Fancy and Extra Fancy. The Riverside Nurseries of Grand Forks has the sole right of this apple for British Columbia.

COMPLETE NURSERY STOCK

of all descriptions. Now is the time to place that order, so that you will get what you want for spring planting. Prices are right. Call in and get latest catalogue.

LOCAL AGENT:

V. MAWSON
CRESTON

Back at the old stand on Sirdar Avenue, prepared to give the oldtime satisfactory service at

SHOE REPAIRS

with moderate charges and work ready when promised.

Full stock of Tobacco.
Some Furniture and Hardware.

A. Mirabelli
Shoe and Harness Repairing

Try Our Service—You'll Like It!

The Time and Place

NOW IS THE TIME TO HAVE YOUR CAR PUT IN SHAPE.

Estimates given free. All work guaranteed.

We have the repairs and parts on hand, and are fully equipped to handle all jobs.

CRESTON MOTORS
CANYON STREET at BARTON AVE. CRESTON

18TH ANNUAL
BANFF
WINTER SPORTS
CARNIVAL—JAN. 31st to FEB. 4th

THRILLS of speed! Ski-ing, Tobogganing, Happy Snowshoe Parties, Skating. Every Winter Sport and the carefree Carnival Spirit.

LOW RAILWAY FARES
from stations in Alberta and British Columbia.
January 27 to February 4
Return limit February 5. Ask the Ticket Agent.

Canadian Pacific

BURN
Galt Coal. Wildfire Lump
Michel Furnace

The most economical Coal for Heating procurable in the west!

Contains more heat and fewer ashes and costs no more.

H. S. MCCREATH
COAL, WOOD, FLOUR, FEED

Your Pocket

used as a bank has many disadvantages.

Money carried in it is easy to spend on trifles or may be lost or stolen.

Weekly deposits in our Savings Bank will accumulate rapidly.
Small or large accounts are welcome.

THE CANADIAN BANK OF COMMERCE

Capital Paid Up $20,000,000
Reserve Fund $20,000,000

Creston Branch - R. J. Forbes, Manager

The Consolidated Mining & Smelting Company of Canada, Ltd.
TRAIL, BRITISH COLUMBIA

Manufacturers of
ELEPHANT Brand Chemical Fertilizers

Producers and Refiners of
TADANAC Brand Electrolytic

Ammonium Phosphate
Sulphate of Ammonia
Triple Superphosphate
Lead-Zinc
Cadmium-Bismuth

Have YOU Paid Your Subscription?

New Hospital Cost $7883.00

According to Annual Report at Yearly Meeting—Hospital Has 227 Patients 1933—Revengs Less—Elect New Directors.

About 50 interested citizens were out for the annual meeting of Creston Valley Hospital Association in Trinity Church hall on Tuesday evening, proceedings being in charge of preside t Col. Mallandaine, wi h secretary H. A. Powell taking the minutes.

In a very businesslike presidential address the chairman gave those present quite a clear insight into 1933 operations of the old hospital on Barton Avenue, which was vacated late in the fall, as well as the desired information concerning the erection of the new building and its operation to the end of December.

The number of patients treated in 1933 was 227, with 221 patients discharged, and six in at the year end. Of these 156 were medical cases, 19 major operations, 39 minor operations, 11 matenity cases. There were 14 deaths.

Total hospital days, 1637, as compared with 1568 in 1932. Average number of days stayed per patient, 7.27. Average per capita cost around $2.77.

The value of the hospital equipment is $2351, and this does not include linen. Accounts receivable stand at $4613, after allowing for 1000 written off, and according to the president, the cost of operating the new hospital will be greater than the old.

The surplus over this year's operations is $1242. Total revenues from all sources was $6478, against $7969 last year, the decrease being partly due to a lessend government grant in 1933.

In connection with the new hospital Col. Mallandaine pointed out that due to finishing top floor and basement the building cost more than originally contemplated. Total cost of building and site complete is $7883, and there is $2129 still owing on the building. In connection with construction $779 of accounts due the hospital were worked out.

The board's thanks were extended all who had in any way contributed financially or otherwise during the year, special mention being given Reg. Eastlake, who, in addition to cash and labor, has just recently given the hospital an electric refrigerator.

The term of office of seven of the directors has expired and the vacancies were filled with new material with the exception of J. G. Abbott, who was again returned. The others chosen are: Mrs. W. M. Archibald, Mrs. Jas. Co k, Mrs. R. Stevens, Messrs. T. Goodwin, G. Sinclair and F. V. Staples. The other members of the board are Col. Mallandaine, F. Putnam, M.P.P., H. A. Powell, John Hall, Geo. Johnson, H. Young and F. H. Jackson.

Nelson Asssssment District

NOTICE is hereby given that a Court of Revision and Appeal, under the provisions of the "Taxation Act" and the "Public Schools Act," for the Nelson Assessment District, respecting the assessment roll for the year 1934, will be held at the Courthouse, in the City of Nelson, on Friday, 16th February, 1934, at the hour of 10.30 o'clock in the forenoon.

Dated at Nelson, B.C., 17th January, 1934.

C. B. GARLAND.
Judge of the Court of Revision and Appeal.

Local and Personal

WANTED—Furnished or unfurnished house, close to Creston. Enquire Review Office.

Father L. Choinel will officiate at the 10.30 a.m. Mass at Holy Cross Church, Sunday, February 4th.

C. W. Allan, of Long, Allan & Long, Limited, returned Wednesday from a short business visit in Vancouver.

Eric Wheeler, of Cranbrook, at one time with the Kootenay garage, Creston, was renewing acquaintances in town at the weekend.

Every known variety of weather, except the cold sort, has been in evidence the past week, with just a little more sunshine than usual.

Both Creston high sch ol baskeball teams will invade Kimberley tomorrow for the return game for the one played here by Kimberley high in November.

Creston Hospital Women's Auxiliary are giving 12 mysterious prizes at the military whist in the Parish Hall, Friday, February 9th. The admission is 35 cents.

Archie Corrie, of Corrie & Sons, leaves this week for Calgary, Alberta, for the annual meeting of the Home Life Assurance Company of Canada, of which he is a director.

Fred Ryckman, indian agent, Cranbrook, was here on official business on Wednesday. No date has been set as yet for the election of a new chief for the Creston reserve.

The last half of the basketball league season commenced on Tuesday night, and in future games will be played but one night each week—Tuesdays—with the final game on March 6th.

If the expected supply of spruce logs arrive in time the C. O. Rodgers veneer mill and make of bedding baskets will commence operations next week. Orders already in are equal to the 1933 output.

R. S. (Bert) Nelson, a former employee at the Speers' store, who has been with the provincial police for several years, the last seven of which he has been in in charge at Michel, has been transferred to Grand Forks.

If you have registered an objection against your 1934 village assessment, remember the court of revision sits at 10 a.m., Thursday February 8th, at the town hall—not Wednesday as stated elsewhere in this issue.

At the annual meeting of Creston Valley Hospital Association on Tuesday night the seven vacancies in the dire - torate were filled by the unanimous election of Mrs. W. M. Archibald, Mrs. Jas. Cook, Mrs. R. Stevens, J. G. Abbott, T. Goodwin, G. Sinclair and F. V. Staples.

The marriage is announced at Spokane, on January 13th, of Miss Florence, youngest daughter of Mr. and Mrs J. M Craigie of Erickson, to Bert, only son of Mr. and Mrs. W. G. Hendy of Creston, the ceremony being witnessed by Mr. and Mrs. R. M. Chandler The newlyweds are making their home in Creston.

F. Staples, F. Hale, R. Telford and S. Hendren made up the rink from Creston curling club that participated in the Selkirk bonspiel at Cranbrook the latter part of the week. Although they brought home none of the prizes they gave a good account of themselves in most competitions and greatly enjoyed the hospitality dispensed by the Cranbrook curlers.

Mr. and Mrs. Geo. H. Kelly were at home to the members and the invited friends of the players on the Pharmacy basketball team. Cards and contests featured a lively evening with the prizes at contests going to Fay Tompkins and Ersul Farris, and Madge Moore and Raymond Martin. There was a delightful lunch to close a very much enjoyed evening.

The 1934-35 village council had its inaugural meeting at the town hall on Wednesday at which the members were sworn in by Col. Mallandaine and the first business transacted was to name F. H Jackson as reeve. The chairmen of standing committees were chosen, as follows: Fire, Light and Water, Chas. Murrell. Roads and Streets, A. Com fort. Parks, Reeve Jackson.

Miss Elizabeth Wiltse was very agreeably surprised on Wednesday evening when a party of girl friends tendered her a farewell reception at the home of Mr. and Mrs. V. Vasseur, at which she was presented with a casserole during the evening featured wit cards, dancing, music and other entertainment, along with lunch Miss Wiltse leaves in a few days for Lethbridge, Alberta, in which city she will be married early in February.

Revenues collected at Creston office of the provincial police for 1933 total $9482, of which $7109 was for motor licenses which is but $284 less than in 1932. Hunting, trapping and fishing licenses accounted for $1530, which is almost $100 in excess of the intake a year ago. Police court fines of $443 show an increase of $228. Amusement tax was $147 for a slight gain over 1932. Compared with 1932 the total intake is but $150 less.

Twenty tables were in play at the Erickson Ladies' Hospital Auxiliary bridge at the Parish Hall on Friday night at which the high scores were by made Mrs. J. G. Connell and Mrs. R Stevens and W. L. Bell and R. M. Telford. The drawing took place on the fox neck fur the auxiliary has had on raffle for some weeks past, and the lucky ticket was held by Mrs. L. Nordmann of Beaverdell. A very fine lunch was served by the ladies after cards.

Mrs. Bert Hendy (nee Florence Craigie), was honor guest at a shower at the home of Mrs. Canute Anderson on Thursday evening last, at which Mrs. Anderson and Miss Mary Rentz were joint hostesses. Contests were a feature of the evening with the honors going to Miss Edith Cook and Mrs. R. M. Chandler. About twenty of the girl friends of the bride were present and remembered her with many useful articles for the new kitchen. A dainty lunch was served.

Pentieton United Church enrolled 34 new members last year.

The hospital board at Fernie advises that maternity cases—except those of an operative nature—cannot be accepted, due to lack of accommodation.

Last year Salmon Arm creamery handled 450,000 pounds of butter valued at $88,000. In normal times it would have realized $150,000, according to the Observer.

AT THE HOSPITAL

Jack Daley of Kitchener relief camp, who was operated upon Monday night, is improving.

Mrs. J. Patalla of Wynndel was admitted to the hospital on Saturday and is improving.

Birth—On January 27th, to Mr. and Mrs. P. Henstridge, a son.

D. V. West of Boswell was able to leave hospital on Saturday.

Miss Joan Hilton was able to return home Saturday.

Mrs. J. W. Robinson continues to improve

Miss Stella Tompkins was able to leave for her home at Erickson on Friday.

Bobby Rentz was a patient for the removal of tonsils.

Mrs. O. H. Hoehne of Arrow Creek is improving.

WYNNDEL PHONE 52L

QUALITY FIRST
CORRIE & SONS
GROCERS
WHOLESALE RETAIL

P.O. Box 31
CRESTON
PHONE 19

WEEK-END SPECIALS

FIG BARS pkt. 25c.

Toilet Paper "CHIEF" 7 for 25c.

BAKEASY 5's 80c.

LARGE Pkt. Oyster Crackers 2 for 25c

ANNT DINAH MOLASSES 25c

Kraft's Rex Skim Milk Cheese 2 lbs. 43c

EARLY APPLES

While there is a surplus of Apples generally there is still a shortage on the market of good early dessert varieties. *Early McIntosh*—the *ROB ROY Mac*—ripens two weeks later than Yellow Transparent, and is so far ahead of any other apple in its season as to be in a class entirely by itself. The outstanding NEW APPLE since its illustrious parent, McIntosh Red, was introduced. GET STARTED WITH THIS MONEY MAKER NOW. Get in touch with our district representative

W. V. JACKSON, CRESTON

H. M. EDDIE & SONS, LIMITED
Pacific Coast Nurseries SARDIS, B.C.

IT WILL NEVER COST LESS

THAN NOW to get a WINTER OVERHAULING for CAR or TRUCK.

Our Special Rates Save Money

CECIL MOORE'S GARAGE

Phone 16 CRESTON

CONVENIENCE

Means a great deal in the choice of your winter Coal. Before you order think over the advantages of

CORBIN WASHED COALS

No Soot. No Clinkers. Most clear heat per dollar.

Corbin Washed FURNACE, for Heaters, etc., ton ..... $ 8.00
Corbin Washed SPECIAL, excellent for Furnace, etc 7.00
We also carry a full stock of the reliable JEWEL Lump 8.85

CRESTON TRANSFER

P.O. BOX 79 ALBERT DAVIES PHONE 13

IT'S NO JOKE

—says one of the Imperial friends, "to run a house on a few dollars a week, but even if it were half that amount I would still shop at the homeland of good foods—the

IMPERIAL GROCETERIA

IT PAYS TO PAY CASH AT THE IMPERIAL

Saturday and Monday Specials

TOMATO PASTE, Aylmer, Italian style, *tin* ..... $ .19
TEA-BISK, Pancake Flour, with turner, *pkg* ..... .21
SODA BISCUITS, Red Arrow [FAMILY SIZE], *2 pkg* ..... .27
CORNED BEEF, Libby's, 2 tins ..... .31
SOAP [Three PALMOLIVE and One pkg. PRINCESS FLAKES], *all for* ..... .21
FANCY BISCUITS, Christie's, 1 lb. pkg., ea ..... .34
CHEESE, Royal Oxford, Ontario, *lb* ..... .21

Lettuce, Celery, Sweet Potatoes, Grapefruit
Bananas, Oranges.

ROLL FILMS Finished in Twenty-four Hours

In by 5 p.m., out by 5 p.m., following day.

SPECIAL: Any Roll, 6 or 8's, FINISHED ONE EACH, FIFTY CENTS.

Cash must accompany all Mail Orders.

CRESTON DRUG & BOOK STORE

GEO. H. KELLY
THE REXALL STORE

Fine Quality—Black—Mixed—Green

"SALADA" TEA

"Fresh from the Gardens"

Look For A Silver Lining

During periods of difficulty and discouragement it is natural that the minds of people turn to and dwell upon those conditions which are the source of their difficulties and the cause of their discouragement. In fact, the tendency is for people to dwell upon these things to the almost complete exclusion of subjects which provide reason for confidence and encouragement.

This, it may be repeated, is quite natural; just as natural, in fact, as it is during periods of rapid development and general prosperity to close one's eyes to all warning signs along the road. In other words, the vast majority of people are enthusiastic optimists, and quite impatient of words of warning and caution from more thoughtful observers, when things are going well, but are just as confirmed pessimists, and impatient with those who point to favorable signs, when the existing state of things is bad. Very few of us take note of the cloud small as a man's hand coming up on the horizon when the noonday sun is shining, and the number is equally small who can see the silver lining to the clouds when the skies are completely overcast.

As a result of this tendency, mankind plunges thoughtlessly ahead, the great majority sweeping all others long for good or ill. During boom periods, when the cry is full steam ahead, and when this, that, or the other great project involving the expenditure of millions of borrowed money is being advocated, persons who tender the advice that we should give more serious consideration to the project, count the cost, and give a thought to the ultimate and inevitable future payment, are termed back-numbers, tightwads, non-progressive. Governments which at such times tell the people that there is a limit to this discounting of the future, that a pay-as-you-go policy is much wiser, are swept away. The spenders take control.

But when the bubble bursts, when prosperity vanishes and depression takes its place, when the free spending comes to an end, and the bills are presented for payment, and taxation to meet those bills is imposed in heavier and heavier doses, then those who were most outspoken in favor of incurring the bills and most contemptuous of those who urged caution, are the first to complain of the shortsightedness of politicians and Governments upon whom they proceed to lay responsibility for all their troubles. On the other hand, during the prosperous periods most people take full credit to themselves for their own advancement, their increased prosperity, and the general improvement of their business and their community, and are inclined to give little or no credit to anybody else.

After all, these are common traits in our human make-up. It is well, however, to occasionally take a good, square look at ourselves, to weigh ourselves in the scales, to be absolutely honest in an impartial sizing-up of ourselves, to consider our own past views and actions and their effect upon present day conditions. Furthermore, in this present period of discouragement, it is well to overcome our natural tendency to see everything through blue spectacles, and to take a look at the silver lining to the clouds.

Notwithstanding all our economic problems, Canada is free from some of the worse of those which afflict the people of other nations. For example, what community in the whole length and breadth of Canada has been shocked and outraged by a lynching in its midst, such as is more or less a commonplace occurrence in the United States? How many kidnappings have occurred in Canada even during these times which unquestionably are an incentive to law-breaking and violence, although kidnappings are daily happenings across the line? And why is it such a marked difference for the better prevails on this side of an imaginary line?

The answer is to be found in Canada's far superior judicial system, resulting as it has in absolute confidence that even-handed justice will be administered, thus rendering the invoking of lynch-law unnecessary on the one hand, and proving a deterrent to kidnappers, murderers, and gangster activities. The tradition of respect for law and order in Canada is a great national asset, bringing comfort and security to all our people, and providing a sure guarantee against mob law and gangster rule in this Dominion. It is a strong foundation upon which Canada rests and will build throughout the future.

More of the silver lining is seen in the absence of strikes and riots and picketings in this Dominion as compared with many other lands. There has been an occasional small strike in Canada, one or two small clashes with the officers of the law, an isolated case or two of picketings, but there have been no killings, and, generally speaking, peace and order have prevailed throughout the period of the depression. Canada's legislation dealing with industrial disputes has been effective even under the strain and stress of the present economic upheaval because that legislation is fair to all, humane in its principles and effective in its operation and administration in providing justice for all. In this respect, Canada presents a picture that is most gratifying when placed in contrast to most countries.

In Canada, too, our political system and institutions have stood the test. Revolutions have taken place in other lands, in which lives have been lost, property destroyed, liberties taken away, dictatorships established. In Canada, our people have been moving forward through the orderly processes of democratic, representative government. There has been no revolution, nor will there be. Confidence has been maintained in our existing form of government, and it is proving flexible enough to the people's will to enable them to achieve such reforms as they desire.

Many other examples might be cited, and will occur to readers of this article, but those mentioned are given as an incentive to people to try and overcome their natural tendency to look constantly on the dark side of things in these days, and, for a change, contemplate and study those that are not only brighter but contain promise of still brighter, better things ahead.

MILBURN'S HEALTH AND NERVE PILLS

Household Drudgery

The Bane of a Woman's Life

Nature intended women to be strong and healthy instead of weak and sickly, but how can a woman have good health when she has to go through the household drudgery without any relaxation. Is it any wonder she becomes nervous and irritable, has hot flushes, faint and dizzy spells, shortness of breath, sinking and smothering sensations, and can't sleep at night.

Women who are weak and run down will find in Milburn's H. & N. Pills a remedy to strengthen the system and bring back the much desired health.

Woman Botanist Has Made Hazardous Trip

Tale Of Heroic Journey Brought Down From Aklavik

From out of the fastnesses of Canada's frozen north emerged a tale of a woman's hazardous journey along 350 miles of the most dangerous part of the Arctic coast.

Miss Isobel W. Hutchison, young Scotswoman, completed the journey braving hardship, hunger and bitter cold, and arriving at her destination, Aklavik, just before Christmas. Word of her exploit was brought to Fort McMurray by Pilot John Bythell, Canadian Airways, returned from several months in the far north.

The Scotswoman made the trip by dog teams, Pilot Bythell said, when winter overtook her as she was making her way to Eskimo schooners around from Point Barrow. When the ice formed she took to sleds.

It had been Miss Hutchinson's intention to make connections with the Arctic boat Pattason, near Point Barrow, but Capt. Peterson was unable to take her to her desired destination, Herschel Island. She therefore chartered Eskimo schooners along the route to help her on her way.

Incidentally, about this time Miss Hutchison had the distinction of visiting and bringing several souvenirs from the derelict Hudson Bay Company's boat Baychimo, which was then still afloat about 15 miles off shore.

Later, and after a succession of setbacks, she was finally frozen in about 350 miles short of her goal. This distance with severe hardship and difficulty she covered with borrowed dog teams, arriving at Aklavik a few days before Christmas.

Apparently, stated Pilot Bythell, she was little the worse for this tremendous journey, which if only on account of the excessive cold this winter, would have daunted the most hardened of northern travellers.

Miss Hutchison is collecting rare flower and plant specimens for the Royal Gardens at Kew, England, and for the same purpose spent many months in Greenland a year ago. She is slight in build, Mr. Bythell continued, and her appearance certainly belies the staunch heart and dogged determination which must accompany one who could so compete with the hardy Eskimo in his own terrain.

Had Adventurous Life

Capt. Carey, Former Commodore Of C.P.R. Fleet, Crossed Atlantic 600 Times

Word was received at Montreal of the death at Walasey, England, of Captain Francis Carey, 85, former commodore of the Canadian Pacific fleet, who retired in 1914.

Captain Carey had an adventurous life in his many years on the sea. He crossed the Atlantic 600 times, once towed a huge passenger boat 800 miles in December seas, transported a whole harem, and was the first commander of the ill-fated Empress of Ireland

The aged captain once successively commanded all the "lake" boats on the Beaver line and was also with the Elder Dempster line before becoming captain of the Empress of Ireland in 1906.

A Robot Conveyor

London School of Economics Has Installed Remarkable Machine

A remarkable robot conveyor, which can send 1,200 books in an hour to 240 different places, has been installed in a library at the London School of Economics. "We have installed," said Mr. Headicar, the librarian, "a book conveyor which is a veritable robot. You fill in an application form, and by pressing a button there is automatically delivered a few seconds afterwards any book you desire in any room you like and from any department. All departments of the library are served by this machine. It is the only one of its kind in the world."

According to the Dairy Industry Act, "dairy" means a place where the milk or cream of less than 50 cows is manufactured into butter.

HERE'S THAT QUICK WAY TO STOP A COLD

Take 2 Aspirin Tablets.

Drink full glass of water. Repeat treatment in 2 hours.

If throat is sore, crush and dissolve 3 Aspirin Tablets in a half glass of water, and gargle according to directions in box.

Almost Instant Relief in This Way

The simple method pictured above is the way doctors throughout the world now treat colds.

It is recognized as the QUICKEST, safest, surest way to treat a cold. For it will check an ordinary cold almost as fast as you caught it.

Ask your doctor about this. And when you buy, see that you get Aspirin Tablets. Aspirin is the trademark of The Bayer Company, Limited, and the name Bayer in the form of a cross, is on each tablet. They dissolve almost instantly. And thus work almost instantly when you take them. And for a gargle, Aspirin Tablets dissolve so completely they leave no irritating particles. Get a box of 12 tablets or a bottle of 24 or 100 at any drug store.

DOES NOT HARM THE HEART

ASPIRIN TABLETS ARE MADE IN CANADA

Ruling Is Strict

Producers Require Permit To Pack Grade A1 Eggs

Grade A1 of Canadian eggs is a super-grade and the packing of this grade may be done only by producers authorized by permit by the Dominion Department of Agriculture. Application by producers desiring to pack this grade should be made to the Poultry Services, Dominion Live Stock Branch, Ottawa. Grade A1, it is explained, was included in the recent revisions to the Canadian Standard egg grades for two reasons—first, to provide a place for eggs which, because of production conditions and speed of marketing, merit some recognition over the top commercial fresh egg grade, and, secondly, to establish a grade which would serve as an ideal towards which producers would be encouraged to work. Grade A1 eggs are not a product intended for interprovincial trading or long shipment. They are produced only under careful production conditions and are marketed without delay.

Empire Mail Service

Studying Routes Between United Kingdom and Canada

The aeronautical correspondent of the London Morning Post declares a cabinet committee was considering steps to launch an intensive period of Empire air communication expansion and that it was studying the routes between the United Kingdom and Canada and the United Kingdom and Australia.

The expansion, the correspondent said, would include faster air mail services and a modified subsidy system. The committee sought, he added, to develop an airmail service comparable with that in the United States.

Conditions Are Improving

Evidence Of Uptrend Of Business Shown By Increase In Sales Of Salada Tea

An indication that conditions are improving and that business is on the upturn is shown by the fact that the Salada Tea Co. sold over 54% more tea in Western Canada in 1933 than in 1932.

This is especially significant since Salada is a quality tea.

St. Bernard monks who are to establish a hospice in the Si-La, between Switzerland and Thibert, are teaching the natives how to ski, a new sport in that part of the world.

Japan is now exporting matches at the rate of 1,600,000,000 pounds a month.

Erudite Women

352 Women Receive Degree Of Bachelor Of Arts

Women will rule in the arts of tomorrow, if figures released in the report of the president of the University of Toronto can be accepted as indicating a "trend." Last year 352 women were admitted to the degree of bachelor of arts there, and only 297 men qualified.

In the degree, master of arts, there were 77 men admitted to the degree and only 41 women.

OFF COLOUR? HOW IS YOUR LIVER?

Wake up your Liver Bile —Without Calomel

Your liver's a very small organ, but it certainly can put your digestive and eliminative organs out of kilter, by refusing to pour out its daily two pounds of liquid bile into your bowels

You won't completely correct such a condition by taking salts, oil, mineral water, laxative candy or chewing gum, or roughage. When they've moved your bowels they're through—and you need a liver stimulant.

Carter's Little Liver Pills will soon bring back the sunshine into your life. They're purely vegetable. Safe. Sure. Ask for them by name. Refuse substitutes. 25c at all druggists. 48

Famous Airman To Compete

Sir Charles Kingsford-Smith, Australia's famous airman, will compete in the centenary air race from London, England, to Melbourne next summer. A prize of $75,000 is being offered in connection with the celebrations of the centenary of the State of Victoria in October.

Turks are developing a sweet tooth, and sugar production there is growing.

Stay fit by enjoying a glass of Sparkling Effervescent ANDREWS LIVER SALT. To maintain nature's rhythm

The Handiest thing in the KITCHEN HANDI-ROLL

For covering shelves, lining drawers, etc. 25 foot white or coloured rolls. All dealers, or write—

Appleford - PAPER PRODUCTS HAMILTON, ONTARIO

PUBLIC WORKS PLAN FOR RELIEF ACROSS CANADA

Toronto.—Initial expenditures of $50,740,000 in eight provinces, of which Ontario and Quebec receive the greatest portions, and of which substantially all will be spent in construction of provincial and federal buildings, form the principles of the 'moderate plan of public relief work' which Prime Minister R. B. Bennett was quoted as forecasting, the Mail and Empire was authoritatively informed.

"The plan, it was stated, represents the work of 20 regional committees scattered across Canada, in co-operation with a central committee at the headquarters in Toronto.

"Under its proposals, division of the total will be as follows apportioned by provinces: British Columbia, $3,840,000; Alberta, $3,215,000; Saskatchewan, $3,875,000; Manitoba, $4,484,000; Ontario, $17,560,000; Quebec, $13,366,800; New Brunswick, $2,075,000; Nova Scotia, $2,425,000; Prince Edward Island, no apportionment so far."

Works will not include housing, deep waterways, nor road construction, the Mail and Empire was informed, but will be devoted entirely to construction of new buildings and rehabilitation of present buildings.

Using Cull Dairy Cattle

Surplus Beef In California Will Be Canned For Relief Food

San Francisco.—California's surplus dairy cows and steer beef, totalling approximately 12,000 head, will be slaughtered during the next three months, cooked and canned for distribution to unemployed under the direction of the state emergency relief administration.

The transaction, which will entail the expenditure of $320,000, has been endorsed by the California Cattlemen's association and the California dairy council as direct stimulus to their industries. R. C. Branion, state administrator, estimated the transaction will consume most of the available cull dairy cattle in the state.

Must Leave Greece

Samuel Insull Told It Is Necessary to Seek New Refuge

Athens.—The supreme state council and the minister of the interior agreed that Samuel Insull must leave Greece and seek a new refuge from attempts to extradite him to the United States.

The council rejected the former Chicago utilities operator's plea to stay here longer than January 31 and orderd him to pay the cost of recent proceedings so as to "maintain the existing good relations between the United States and Greece."

Economy Is Necessary

Toronto. — Government economy that guarantees the national credit and protects the private investor against "the confiscation of depreciation," is the only solution of Canada's depression problem, Floyd S. Chalmers, editor of the Financial Post, declared in addressing members of the Canadian Construction association at their convention here.

More Marriages Last Year

Ottawa.—Marriage license bureaus and clergymen found business picking up last year but undertakers and obstetricians had less ot do. From 70 cities in Canada reporting vital statistics to the Dominion bureau of statistics came reports of more marriages than a year ago but fewer births and fewer deaths.

Fraudulent Sales Tactics

Winnipeg.—Complaints that Manitobans have been victimized by long distance telephone high pressure stock sales tactics are being investigated by the municipal public utility board, W. R. Cottingham, K.C., chairman, announced.

Lone Winter Patrol

Mounted Police To Investigate Sinister Reports From North

The Pas.—A lone winter patrol of the Royal Canadian Mounted Police mushed tarough the north country, en route to Lac du Brochet trading post, where sinister and vague reports have aroused fears that a weetigo or "Cannibal-Spirit" death has recurred among the Chipewyan Indians of the Barren Lands.

Grisly tales of a demented Indian being tied to a dog sleigh by companions have been relayed "outside". He was left throughout the night in the bitter cold until he froze to death.

It is to investigate the source of the reports and possibly arrest tribal leaders responsible for the crime that Sgt. Percy Rose, veteran musher, is making the cold 250-mile trip north to the distant Indian camps of Burntwood Bay and Reindeer Lake, on the fringe of the Northwest Territories.

Quebec May Decide To Organize Lottery

But Amendment To Criminal Code Would Be Required

Quebec.—Seeing no valid reason why the provincial government should be tied to the Dominion parliament in respect to the organization of lotteries, Premier L. A. Taschereau told the legislative assembly here, that "perhaps" the Quebec government would organize a lottery of its own for charitable and educational purposes.

If indications were given that such was the will of the house, legislation to this effect would be tabled, he declared. The premier hoped that as a result of the Dominion-provincial conference an amendment to the criminal code would permit this province to hold a lottery if it saw fit.

Wheat Acreage Reduction

No Compulsion For Saskatchewan Farmers States Premier Anderson

Regina.—Farmers of Saskatchewan will not be faced by any compulsory wheat acreage reduction legislation, according to Premier J. T. M. Anderson.

Details of the plan have not yet been announced, but Hon. M. A. MacPherson, attorney-general, stated on his return from Ottawa that the government would launch an educational campaign as a means of meeting the principle involved in the international wheat agreement.

According to reports from Ottawa during the Dominion-provincial conference at Ottawa, Canada is faced with the necessity of lopping 4,000,000 acres off its wheat area.

Details as to how this policy will be interpreted in relation to Saskatchewan will be announced shortly by Mr. MacPherson.

Inherits Large Estate

Vancouver Man Going To England To Claim Fortune

Vancouver.—Ernest Kellett Long, 58, who came to British Columbia more than 30 years ago, will return to England to claim a Norfolk estate inherited from his bachelor uncle, Fortescue Kellett Long, and valued at more than $150,000.

Long came to Canada in 1890. After five years on a Saskatchewan farm he came to British Columbia and mined for a time near Atlin. Later he came to Vancouver, where he has lived for the past 25 years.

The estate he inherits is Dunstan Hall, four miles from Norwich, in Norfolk. It includes 3,555 acres of farm land and £32,000.

Trade With Russia

Washington. — Secretary of the Treasury Morgenthau opened federal mints to Soviet Russian gold. It was one of three important orders affecting trade with newly-recognized Russia. The other two lifted prohibitions against Russian lumber and pulp wood because of convict labor production and against Russian matches because of dumping.

MAY HEAD AVIATION

Captain Roy Maxwell, director of the Ontario air service, who is reported to have been offered the post of Federal Director of both the civil and military aviation branches in the Department of National Defence.

Areas In India Devastated

Months Before Number Killed In Earthquake Will Be Known

Calcutta.—An appalling toll beyond any previously hinted may be reached in India's earthquake dead, it was indicated when the Rajah of Monghyr said deaths in Monghyr alone have reached 25,000.

It will be months, he added, before ruins can be removed to reveal the incalculable bodies buried by the earthquakes which shook the region during the important moslem festival of Eidul Fitr. The rajah predicted two generations will pass before the devastated areas can be rehabilitated.

(The district of Monghyr is in northeastern India in the Bhagalpur division of Bihar and Orissa. It has an area of 3,927 square miles and is divided by the Ganges.)

Cities Of Youth

Interesting Statistics Gathered Relating To Age Of Populace

Ottawa.—Three Rivers in Quebec and Sydney in Nova Scotia are the cities of youth in Canada, according to census figures just compiled by the Dominion bureau of statistics. In both these cities 46 per cent. of the population in 1931 was under the age of 20 years. At the other end of the list was Victoria, where only 28 per cent. of the people had yet to see their 20th birthday.

The prairie provinces showed up better than Ontario. Regina led the list with 38.94 per cent. and Edmonton followed closely with 38.45. Winnipeg had 35 per cent. under 20, Calgary 34 and the average was 36.

Ask Britain For Suggestions

Stalemate Between France And Germany May Be Settled

London.—An invitation to the British government to formulate definite suggestions designed to lead to a settlement of the disarmament stalemate, it was learned authoritatively, was contained in a German reply to British arms inquiries of a month ago.

Although official circles did not comment on this connection, it was recognized in some political circles that acceptance of this bid would, in effect, more or less place the British government in a position of attempting to bridge the gap between the French and German views.

Mounties Meet Old Timers

Members of 1874 Force Greet Redcoats From Calgary Barracks

Calgary.—Members of the North West Mounted Police of 1874 saluted the men of the force—now the Royal Canadian Mounted Police—of 1934 at the annual round-up of the Southern Alberta Pioneers' and Old Timers' Association. Col. James Walker, G. C. King and John Heron, who helped police the plains in '74 greeted Redcoats from the Calgary barracks of today. Mrs. Alex. Matheson, of Garfield, headed the pioneers' "roll call"—the oldest pioneer present. She came to Alberta in 1869.

Prospecting By Air

Noted British Aviators Will Search For Gold In Desert

London.—Sir Malcolm Campbell, holder of the world's automobile speed record, and Sir Alan Cobham, noted British airman, will leave London shortly on an aerial quest for gold in the waterless Kalahari desert, the Daily Mail announces.

They proposed to alight in the desert and use the plane as a base from which to explore on foot with the assistance of a geologist whom they will take with them.

Combination Car And Plane

Seattle.—Aircraft that will fold its wings and travel along highways was described here by its creator, Prof. John W. Miller, associate professor of aeronautical engineering at the University of Washington, as a possible forerunner of a combined motor car and aeroplane.

Earthquake In China

Shanghai.—An earthquake shook the province of Shanshi and Sulyuan, destroying buildings and burying persons in the debris, said semi-official reports reaching here. The extent of the damage was not known but it was believed that loss of life was small.

EXPERT ATTENDS NEWFOUNDLAND'S STAMP FRAUD TRIAL

Mr. Cyril Harmer, famous British stamp expert, has sailed for St. John's, Newfoundland, to give evidence in a case or alleged forgery of postage stamps. This is believed to be the first time that a member of the stamp trade in Great Britain has been asked to go to one of the Dominions for such a purpose. Three arrests have been made in Newfoundland in connection with the case, which is being brought by the Newfoundland Government. One of the defendants is charged with attempting to obtain about $30,000 from Mr. R. Harmer by offering to sell him forged overprinted copies of the Italian Air Armada stamps. Here we see Mr. Cyril Harmer examing stamps in his office.

NAVAL OFFICIALS DELIBERATE ON VITAL PROBLEMS

Singapore, Straits Settlements—While deep secrecy surrounded the deliberations of high British naval officials aboard the cruiser Kent at this British naval base, there was a belief the discussions might result in decisions on policy of great importance to the empire and the world.

It is known the future of Singapore as a naval base, in the light of maintenance of communications between England, Australia and New Zealand and the far east, is under discussion. There was a tendency to believe the conclusions reached by the naval officials might eventually result in a decision on the part of British authorities to actively pursue construction work, for the most part suspended in recent years.

Despite the bare announcement of the admiralty in London the conference is an automatic and routine affair, the gathering continued to excite keen interest. There seemed good reason to believe the admirals would authoritatively recommend the modernization of Singapore as a powerful naval base, although this would not in any way mean a change in the traditional policy of local defence.

Sweat Shop Charges

Glaring Abuses May Be Aired In House Of Commons

Ottawa.—"Glaring abuses" cited by Hon. H. H. Stevens, minister of trade and commerce, at the annual convention of shoe manufacturers of Canada, in Toronto recently, will probably be aired in the house of commons.

In Toronto the minister struck out at sweat shops, and the crushing out of small competitors by mass buying and nation-wide organizations.

The speech of the minister, it is known, has resulted in a flood of letters and communications which endorse the statements he made and support the attitude he took.

These communications are coming into the department of trade and commerce daily.

Uniform Companies Act

Expect Legislation To Be Erected For All Provinces

Winnipeg.—Adoption of a uniform companies act in all provinces of the Dominion can be expected following a conference of legal officers of the various provinces in Ottawa next March, Hon. W. J. Major, K.C., attorney-general, said, following his return from the Ottawa Dominion-provincial conference.

Mr. Major said the legislation was expected to be introduced in the house of commons before the end of the coming session and at least several of the provinces would be able to pass the act in their 1934 sessions. Definite agreement on the new companies act was reached at the Ottawa conference, he said.

Garage Roof Collapses

Winnipeg.—The roof of a public garage caved in beneath weight of snow, burying 35 automobiles. Duncan E. Campbell, partner in the garage business, and Fred Bull risked injury to drive out 15 cars before the weakened roof gave way. Fire, caused by a short circuit following the collapse, caused several thousand dollars damage before it was quelled.

Cancer Menace Increasing

Montreal.—Cancer is constantly increasing, Dr. J. E. Gendrea, director of the Radium Institute of Montreal, warned in an address here. "We are apparently waging a losing battle against the most terrible plague assailing humanity," he declared. Establishment of radium institutes he regarded as the best means of fighting the disease.

An Electric Range?

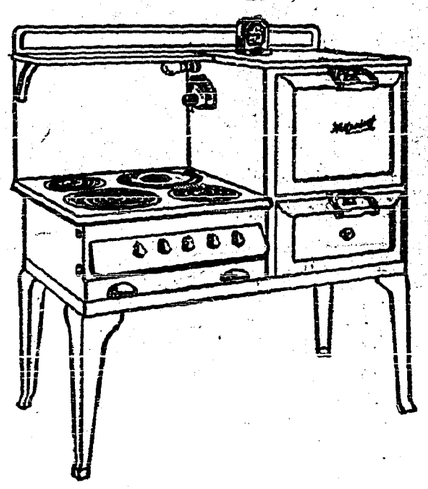

The very latest General Electric all steel Range with an auxiliary stove attached—Hot point Calrod Elements. The most economical, fastest heating elements made, they can be lifted from stove and washed under your water taps. YOU OWE YOURSELF A COOL KITCHEN IN SUMMER. You have your stove for winter use in a color scheme to match your kitchen.

Our Mr. Reg. Hay is available and will be glad to give any information in regard to your electrical wants. Phone 38, and he will call. You need not feel under any obligation.

Buy now before prices advance.

Liberal terms of credit are available.

West Kootenay Power & Light Co. Ltd.

CANYON STREET CRESTON, B.C. PHONE 38

THE FRIENDLY STORE

Shop with Confidence

Pantry problems are made much easier when you depend on your grocer to give you the benefit of his experience. THAT'S THE CO-OP. WAY.

PORK & BEANS, Aylmer, 3 tins	$ .24
CORN FLAKES, Sugar, 3 pkts	.25
TEA, Braid's Blue Label, 1's per pkt	.44
SODAS, Wooden Box, per box	.36
MATCHES, Owl, carton of 3 boxes	.23
ALL BRAN, Kellogg's per pkt	.20

WE DELIVER

Creston Valley Co-Operative Assn.

Phone 12 CRESTON

CLEAN-UP

Sale of Battery Radios

We have several Battery Sets which must be sold at once. Get yours now at lowest prices ever sold.

Any type Storage Battery charged. Only 85c. now for SIX V Battery.

NESS ELECTRIC

JUST AROUND THE CORNER

FEATURING

Beds and Bedding

from the well-known Parkhill factory.

No. 929 STEEL BED—Full 2-in. round posts, Continuous design, Walnut Enamel finish, in sizes 4.6 and 4.0, priced special	$ 8.75
Springs, in table or coil, to fit above	8.75
No. 52 MATTRESS, all cotton, well made	7.75
IMPERIAL MATTRESS, in sizes 4.0 and 4,6, a very superior Mattress	10.00
WINNIPEG COUCHES, cable springs with Mattress complete, covered in serviceable Cretonne	14.00
COT, fitted with cable fabric spring and roll-np mattress, complete	7.50

ALL CANADIAN MADE

CRESTON MERCANTILE COMPANY LTD.

GROCERIES HARDWARE

Local and Personal

HORSES WANTED—A few castoff horses. P. M. Witse, Creston.

FOR SALE—Coleman gasoline lamp, complete with shade, $5. R. Andestad, Wynndel.

TYPEWRITER FOR SALE—Corona, No. 3, good as new, and going cheap. Can be seen at Review office.

RADIO FOR SALE—Five tube Atwater-Kent battery radio, in fine shape; cheap. T. W. Bundy, Erickson

WANTED—Hand power washing machine, must be in good shape. Mrs. F. Knott, Canyon. Phone 48R.

Creston Valley Post Canadian Legion have the February session on Tuesday night, at 8 p.m. at the Mallandaine Hall.

Creston and district Women's Institute February session is at the home of Mrs. M. Young at 3 p.m., Friday 9th.

To-night's social feature is the Legion Ladies Auxiliary bridge and whist at the Parish Hall with cards at 8.30, and an admission of 35 cents.

WANTED—Would like to rent five or ten acres of bearing orchard, house not necessary, state rental. Write Box 19, Review Office, Creston.

APPLES WANTED—Delicious and Wagener apples, good size and color, orchard run. State price. R. B McKeown, Box 325, Fernie, B.C.

The Grand has another stellar attraction coming Saturday night in "State Fair," featuring two favorites in Will Rogers and Janet Gaynor.

Christ Church Women's Auxiliary are having an afternoon bridge at the Parish Hall, Wednesday, February 7th, with cards from 2.30 to 5 o'clock. Lunch served. Admission 25 cents.

If any have lodge official complaint against their 1934 assessment this will remind that the court of revision sits at the town hall Wednesday morning next to decide these appeals.

Creston basketball talent got another even break in the second clash of the season with Bonners Ferry. The local girls' quintette won 17-9, but in a fast finish the visitors beat Creston men 33-31.

FOR RENT—Three acres of bearing orchard, opposite Sinclair's hardware store, Creston. Will rent for cash or on shares. Enquire R. Walmsley, Creston, or write owner, B. Johnson, Kitchener, B.C.

A. L. Palmer, who has accepted the position of general road foreman, has resigned as president of Creston Valley Liberal Association, and a successor will be named at a meeting to be called shortly.

George's photo studio, which has operated in the Auditorium building for the past three months is closing. G. H. Kelly has purchased the amateur finishing equipment, and the proprietor is moving to Nelson to resume business.

For the East Kootenay badminton tournament at Cranbrook at the middle of February Creston club will send along 16 players to compete in the singles, doubles and mixed doubles competitions This will be the club's first appearance at a tournament.

FOR SALE—New Victoria Strawberry plants. Strong, hearty plants, producing heavy crops, large berries and excellent shippers. Order now. 100 plants $1, 500 plants, $3 or 1000 plants, $5. Special price on large orders. Phone 42 M. V. Brixa, Creston.

Penticton Herald: Ronald Gibbs, using his short wave receiving set, was able to hear the whir of the airplane propeller of the first of the six U.S. navy seaplanes as it landed in Pearl Harbor, Honolulu, following the record-breaking flight across the Pacific Ocean from San Francisco. The set was tuned in on Pittsburg, that city having a communication by short wave from Honolulu.

The 136 cases tried at Creston police court in 1933, on which 122 convictions were secured, are classified as follows: Theft 16, Excise Act 1, Deserted Wives Act 1, Assault 10, Motor Vehicles Act 21, Possession offensive weapons 1, Industrial Home (girls) 1, Indecent Act 1, Breaking and entering 2, Railway Act 41; Animals' Act 2, Juvenile Delinquent Act 2, Beating board bill 4, Indian Act 12, Liquor Act 4, Damage to property 4, Vagrancy 6, Game Act 6, Cruelty to animals 1.

The funeral of the late W. P. Stark, who passed away in Victoria, January 21, took place January 24, at Christ Church Cathedral in that city, with interment in the family plot at Ross Bay cemetery, Canon Nunns officiating. Deceased passed away in Royal Jubilee Hospital after but a short illness. He was a native of Torquay, Devon, England, and received his education at Clifton College, Bristol. He came to Creston from the Old Country in 1913, and resided here until 1928, when with his family he moved to the capital.

FULL GOSPEL TABERNACLE

PENTECOSTAL

REV. F. G. M. STORY, Pastor.

SUNDAY, FEB. 4

ARROW CREEK SCHOOL—2.00 p.m. Sunday School. 3.00 p.m., Church.

CRESTON MISSIONARY SUNDAY: Sunday School and Bible Class, 11 a.m. Morning worship, 12 a.m., Miss Taylor in charge. Evangelistic Service, 7.30 p.m. Subject, "And God said, Let There Be Light, and there was light." Communion at the close of the evening service.

MID-WEEK SERVICES—Tuesday 8.00 p.m., Prayer and Bible Study. Friday, 8.00 p.m., Miss Taylor, speaker.

EVERYBODY WELCOME.

Lynne Fashion Shoppe

Upstairs—Next Ross Meat Market.

Hats, Dresses, Underwear, Fancywork. Blouses and Skirts, Purses. Novelties. Chatelaine Patterns, 15c.

20% Discount on Hats and Dresses until January 31st.

Business as Usual

—even though we are in the uproar of moving.

There may be a slight interruption in service, but the delay will only be for one or two days.

The Quality of REPAIRS will not suffer.

LIPHARDT

Watchmaker & Jeweler

CRESTON.

If you are interested in

Kitchen Goods

visit our store.

Our assortment will surprise you.

Our extremly low prices will please you.

G. Sinclair

Creston Hardware

BETTER BUYS IN BETTER MEATS

OUR STOCK OF

Beef, Pork, Veal, Mutton, Lamb

is the best possible. Our prices are right. Quality dependable.

Fresh and Smoked Fish. Swift's Bacon and Ham

ROSS' MEAT MARKET

Phone 8 J. P. ROSS *We deliver*

Choice Local Fresh Killed Beef
Local Lamb and Mutton
Grain fed Pork and Veal

Spare Ribs Tripe Liver Hearts
Corned Beef Tongues Pickled Pork
Whitefish Salmon Halibut Cod
Finnan Haddie Kippers

BURNS & COMPANY, Ltd.

PHONE 2

MID-WINTER SALE

on

ALL WINTER GOODS

Sweaters, Underwear, Blankets, Men's Wool Trousers, Heavy Sox, Woollen Caps, Mitts and Gloves, Ladies' Tweed Dresses, Men's Wool Shirts, &c.

LESS TEN Per Cent.

In most lines the sizes and colors are complete, so come early and get your requirements while they are complete.

S. A. SPEERS

Dry Goods. Clothing. Hardware. Furniture