THE CRESTON REVIEW

VOL. XIX. CRESTON, B. C., FRIDAY, JUNE 24, 1927 No. 19

Celebration Plans Assure Big Day

All the committees in charge of events for the Confederation Jubilee celebration are putting the finishing touches on this week, and an afternoon of entertainment worth while, from one till almost six o.clock, is now assured.

In view of the extensive and varied list of events it is particularly asked that all taking part in the parade be at the memorial so that a start can be made at one o'clock precisely. The procession will, of course, include the jubilee queen and her attendants, and the crowning exercises will take place immediately after the address and exercises by the school children and band, with the judging of the decorated cars to come just before the sports get under way.

Unu ual interest is being taken in the challenge tug of war; already there are three entries and more are expected. Teams already lined up will represent Creston, Alice Siding, and Putnam, Palmer & Staples, Limited. The pillow fight, greasy pole and tilting the bucket are other notable items, and those promoting the married vs. single baseball match will have a comedy feature that every one will thoroughly enjoy.

For the evening there will be a bowery d nce and a display of fire works. The latter will be set off from the Lamont property, next the old Imperial Bank, but it is requested that none other than those in charge go inside the field.

The popularity contest is just beginning to warm up. There are three contestants: Miss Irene Huscroft as "Miss Creston"; Miss Molly Kemp, from the Whirlwind Club, as "Miss Erickson"; and the Kill Kare Klub at Wynndel are backing Miss Kathleen Ringheim as "Miss Wynndel."

Tickets are on sale at a dime, and in additson fo a vote with each ticket, the holder of the paste boards has a chance to win an Orthophonic gramaphone, which can be seen at Creston Drug & Book Store. In all three districts there is well distributed tickot committee anu reports coming to hand indicate that the contest will be close.

In order to faciliate the attendance of Sirdar people at the celebration the C.P.R. is attaching a passenger coach to the way freight which goes west early in the evening; the visitors coming to town on the train which arrives here a few minutes after one o'clock.

The local clergy are at work arranging for the Canada-wide thanksgiving service which will be held in the Grand theatre on Sunday afternoon, July 3rd.

Confederation Jubilee

DANCE

Grand Theatre Ballroom

Friday, July 1st

All tne Latest and Favorite Music by

A. M. Fredrick's Five-piece Dance Orchestra

We have Best Music, Floor and Supper for you.

A BIG DANCE—be sure you are there!

Canyon City

Matt. Clayton is the first Canyon ite to have 1927 strawbrries for shipment. He opened the season with three crates on Monday. If the prevailing heat continues the weekend will see a heavy movement.

Messrs. Berggren and Nygaard who have been working at at a Winlaw pole hauling contract at Creston the past few weeks, have a finished the job, and are home again.

Canyon school will close for the season on Friday. There will be almost ten weeks vacation, as the re opening is not until September 6th.

Miss Vera Lister teacher of Divison 2 of Canyon school, spent the weekend on a visit with her father who is a hospital patient at Cranbrook.

Four Grade 8 pupils are taking the Entrance examinations at Creston this week. They are Mabel Abbott, Elsie Clayton, John McRobb and Mary Noiguier.

Con. Naygaard has joined the staff at the Putnam, Palmer & Staples, Limited, camp, making the fifth from Canyon to get employment with that firm this month.

Canyon was without the services of the Kitchener recruits on Saturday, and went down to defeat at baseball before the Creston high school nine by a 15 to 11 score.

Canyon people will join with other points in the Valley in celebrating the Confederation Jubilee at Creston on July 1st. The school board has made a contribution of $15.

Alice Siding

Guy Constable and Charlie Sutcliffe got back from Nelson on Thursday, where they had been on Stockbreeders Association business.

The eastbound train commenced making the stop at Reed & Mather's on Monday, when 22 crates of fruit were shipped by express.

Mrs. J. H. Webster was a whist hostess on Wednesday evening last when four tables of players enjoyed the hostesses' well known hospitality.

The splendid 1927 moisture supply is much to the liking of W. A. McMurtrie whose shipping of asparagus this season will break all previous records.

Mrs. A. Anderson arrived on Friday from Victoria for a two weeks' visit with her son and daughter-in-law, Mr. and Mrs. Tom Anderson.

Now that the shipping rush is on at the Co-Operative Fruit Exchange Miss Ruth Compton has resumed her position on the office staff.

Mr. and Mrs. John Marshall were at home to the Social club on Friday evening, the affair being a sendoff for Principal Marriott. About seventy residents were present, the elders passing the evening pleasantly at cards, and the younger set at dancing, with the music by Mrs. Constable, piano; Ron. Smith, violin, supplying the music. There was a very fine lunch at midnight, and all are agreed that it was the most enjoyable party of the season. An added feature was the vocal solo, "The Village Pump," faultlessly rendered by Clarence Dennes.

Decorating Town Dominion Day

The Decorations Commi tee make a special appeal to all house holders and business men to make a special effort to decorate their houses and places of business for the Jubilee Celebration on July 1st. Some public spirited citizens have already placed their services at the disposal of the committee for Thursday, June 30th, when the greater part of the decorating will be done

It is proposed to erect an arch on Canyon street and one at the entrance of the fair grounds for which some loads of evergreens will be needed and the boys are especially asked to be on hand to help with this work.

The committee also wish to emphasize the necessity of all car owners taking part in the decorated car parade. The competitions committee are offernig three prizes of $15, $10 and $5 for the three best deorated cars.

H. S. McCreath is chairman of the grounds committee and G. Greenwood of the decoration committee, and all those willing to help should notiiy either of these gentlemen.

Erickson

Miss Walker of the Erickson school staff, spent the weekend with friends in Yahk.

R. J. Long got back a few days ago from Vernon, where he had been attending the annual meeting of the Associated Growers. He has been reelected as the Creston representative on the directorate.

Erickson got into the berry shipping class on Monday, when there was half a dozen crates for points east. John Hall is the first local grower to have 1927 berries.

Rev. G. E. Young, returned Presbyterian missionary, had a fair turnout on Friday night for his illustrated lecture on India, which he gave at the schoolhouse.

Erickson school board has made a grant of $15 toward the Confederation Jubilee celebration at Creston on July 1st.

Mrs. C. J. Bundy and family of Cowley, Alberta, were here for a weekend visit with Mr. and Mrs. T. W. Bundy.

Ted Staples is a business visitor in Spokane this week. He left Tuesday.

Mrs. Saness of Bowden, Alberta, was a visitor a few days this week with Mrs. Geo. Hobden, en route home from a visit with friends at Coeur d'Alene, Idaho.

A number from here who were at the dance at Kitchener on Saturday night had the best of luck selling tickets and getting votes for Miss Molly Kemp, the Whirlwind Club candidate in the popularity contest in connection with Creston's Corfederation Jubilee celebration.

School is due to close today for the long summer vacation. The trustees are hoping to have Mr. Jantz and Miss Walker for the staff again next term.

Erickson school has eight candidates writing on the Entrance examinations at Creston this week. They are Lloyd Cartwright, Ruth Cartwright, Lyle Kemp, Douglas Putnam, Dahlia Speaker, Margaret Speaker, Sam Thomas and Richard Thurston. It will be recalled that last year an Erickson pupil, Margaret Fraser, made the highest marks of all Entrance pupils in British Columbia, winning the lieutenant-governor's medal.

Miss Hilda Thomas, whose marriage is annouced for Monday, was guest of honor at a miscellaneous shower at the home of Mrs. L. T. Leveque on Thursday, when many friends of the bride-elect showered her with a variety of useful gifts for the new home, and very much enjoyed the hospitality of the hostess.

GRAND THEATRE Fri. & Sat., July 1 & 2

Clara Bow

in an

ELINOR GLYN CLARENCE BADGER Prdouction

"IT"

with

ANTONIO MORENO

The story of a pretty who dazzled men of millions with "IT."

Kitchener

Miss Edith Geroux left on Manday for Fernie, where she has secured a position as stenographer with the Trites, Wood Company.

Bob Crawford was here from Creston on a visit Wednesday last. Jack Dodds and Ray McKelvey, two Erickson stalwarts, were Sunday callers.

The dance in Hunt's Hall Saturday night was a big success, everyone reporting the best time of the season.

Misses Esther Nelson and Edith Geroux were calling on Creston friends on Tuesday last.

Five of the Grade 8 pupils of Kitchener school are at Creston this week writing on the Entrance examinations. They are Ludwig Anderson, Wesley Blair, Dennis Bush, Beatrice Molander and Claude Simpson.

Miss Olga Nelson arrived home on Saturday from Cranbrook where she has been attending high school, and will spend her vacation here.

Mrs. Bush, who has been seriously ill in Spokane hospital the past three weeks, arrived home on Tuesday, and is doing fairly well.

Mr. Sutherland of Kimberley arrived in town on Monday evening bringing a new Star six sedan for B. Johnson, of the Kitchener Hotel.

Miss Clara Hunt, who has been attending high school at Creston, arrived home on Saturday for the summer vacation. Miss Mildred Andeen, another Kitchener student at Creston high, will be home at the end of the week.

Miss Molly Androsoff, who has been visiting friends in Creston, came home on Tuesday.

T. Balf and J. H. Fleming of Porthill were motor callers on Tuesday.

Mrs. F. Lister, J. J. Bowman and R. Jenks, all of Camp Lister, were motor callers here on Tuesday.

H. McLaren, provincial police officer, was here on an official call Tuesday. D. J. Spiers, general road foreman, also of Creston, was in town Tuesday.

J. B. Noman and R. J. Hastings, travelling salesman, were here on Saturday, taking in the dance in the evening.

M. McDonald and A. McNair of Yahk were here on Saturday night for the dance in Hunt's Hall. L. McTeer of Porthill was another out of town guest at the dance.

Alf. Speaker and Jeff. Knott were here from Canyon on a motor call on Tuesday.

Entrance and H.S. Students Writing

With the exception of Alice Siding every school district in the Valley contributes one or more candidates to the total of thirty that are writing on the departmental test papers for promotion to high school. Erickson, with eight students, contributes the largest number, but in addition to four shown from Creston fourteen others from the local school were graduated on the recommendation of the inspector and high school principal. Those writing are:

Camp Lister—John Bird.

Sirdar—Dorothy Heap.

Huscroft—Pearl Huscroft.

Creston—Ena Christie, Letty Couling, Madeline Moore, Arthur Webster.

Canyon City—Mabel Abbott, Elsie Clayton, John McRobb, Mary Noguier.

Frickson—Lloyd Cartwright, Ruth Cartwright, Lyle Kemp, Douglas Putnam, Dahlia Speaker, Margaret Speaker Sam Thomas, Richard Thurston.

Kitchener—Ludwig Anderson, Wesley Blair, Dennis Bush, Beatrice Molander, Claude Simpson.

Wynndel—Lewis Abbet, Lena Benedette, Marguerite Joy, Dave Taylor, Frederick Wilson, Allan Wood.

Due to a healthy promotion by recommendation in the first and second years of high school, but nine candidates are writing on the departmental tests set for the three years, with Miss Hardy supervising. All third year students are writing, and they are Joyce Moore, Winnie Palfreyman, Ted Bush, and Bob Long.

In the Second year Jeanne Hall is the only candidate trying, with the following passed on recommendation: Eric Martin, Harry VanAckersn, Byron Willis, William Mannel, Adam Robertson, Archie McLeod, Fred Burnett, Harry Webster, Beulah Penson, Marion McDonald, Alice McIntyre, Laura Lytle.

Those in the First year writing are Al x. Henderson, Marion Collis, Ada Lewis, Mildred Andeen. In this year those advanced on recommendation are Margaret Fraser, Dora Healy, Lillian Trevelyan, Jessie Learmonth, Ruby Martin, Isobel Burnett, Madeline Putnan, Clara Hunt, Mary Goodwin, Percy Robinson, Jim Barnes, Jack Jory, Jim Handley, Harold Speers, Harry Miller, Arthur Couling.

The southorn Okanagan is looking for an apple crop as big as 1926, but at the northern end of that yields are likely to be lighter.

It is authoritatively announced that no work will be done on the uncompleted section of the north and south highway from Copeland to Porthill until late in the fall at least. The Canadian terminus of the road has not been decided as yet.

DOMINION DAY

Friday, July 1st

COME TO THE

Women's Institute Refreshment and Novelty Stall

in the

FAIR BUILDING

Afternoon Tea
Ice Cream
Coffee
Lemonade, Soft Drinks
Hot Dogs, Lunches
REST ROOM

Every 10c Packet of WILSON'S FLY PADS WILL KILL MORE FLIES THAN $8.00 WORTH OF ANY STICKY FLY CATCHER

Clean to handle. Sold by all Druggists, Grocers and General Stores

WORLD HAPPENINGS BRIEFLY TOLD

Slavery has almost ceased in Burma, the Governor has notified the Viceroy of India.

The United States legation will establish offices in the Metropolitan Building in the heart of Ottawa.

Captain Montague White-Fraser, 73, veteran of the South African War, and former member of the R.N.W.M.P., is dead at Vancouver.

Finally revised statistics on the Canadian automobile industry show that the number of motor cars produced during 1926 was 204,727, an increase of 36 per cent.

Hon. Judge Jas. Flynn, former Premier of the Province of Quebec, and puisne judge of the Court of King's Bench, of the Province of Quebec, is dead, after an illness of several weeks.

By September 1 the Independent Biscuit Co., Ltd., will have a factory in operation in Calgary, employing a hundred persons, it is announced. The company is capitalized at $250,000 and will operate under a federal charter.

D. R. Poole, former secretary of the Manitoba Boys' Work board, has accepted the secretaryship of the National Boys' Work board, which represents the churches and the Y.M.C.A. in co-operative boys' work throughout Canada.

Dr. Abraham Zingher, noted bacteriologist, who helped perfect the Schick test for diphtheria, was asphyxiated when he dozed in his laboratory at New York, while conducting research into the Dick test for scarlet fever.

Canada will be represented at Geneva on the question of naval disarmament by Hon. Ernest Lapointe, minister of justice, and W. A. Riddell. Mr. Lapointe is returning by way of the Suez route from Australia where he took part in the official opening of the new capital at Canberra.

The Department of Agriculture has removed the embargo on cattle entering Canada from England. The embargo was imposed on account of the foot and mouth disease. It was originally applicable to the whole of Great Britain, and was removed from Scottish cattle only about a month ago.

Origin of "Humbug"

"Humbug" originated when James II. of England coined base metal in his fight for the crown. The Irish called it Uim Bog (worthless money), which became first Oombug and then Humbug.

Diarrhœa Summer Complaint HE ALWAYS USES

Mr. T. F. McGregor, McLennan, Alta., writes:—"Over forty years ago my mother used to give us Dr. Fowler's Extract of Wild Strawberry for diarrhœa and summer complaint. All through the years since then when troubled with an excessive looseness of the bowels I have been accustomed to take a few doses of the same old, reliable remedy and it always seems to have the desired effect, no matter what the cause."

Don't Accept a Substitute

This valuable preparation has been on the market for the past 80 years; put up only by The T. Milburn Co., Limited, Toronto, Ont.

R. W. BALL

Formerly general superintendent in charge of eastern lines of the Canadian National Telegraphs, has been appointed general superintendent of western lines, with headquarters at Winnipeg. Mr. Ball will have jurisdiction over all territory west of Port Arthur to the Pacific Coast.

Plans for Russian Aviators

Five long flights are being planned for this year by the Society for the Development of Aviation and Chemical Industry in Russia. The first three will be within Russian territory, but a Soviet plane will attempt a flight to Stockholm, Copenhagen, Berlin, Paris, Prague, Vienna and back to Moscow. The fifth flight will be from Moscow to the Far East.

Winnipeg Newspaper Union Fashion

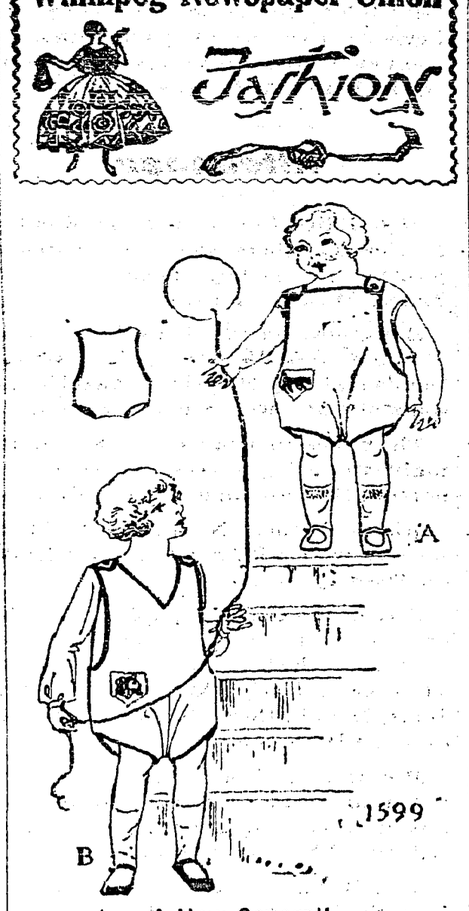

A New Coverall

Any boy or girl will find enjoyment in wearing the attractive one-piece coverall shown here. The back buttons onto the front at the shoulders, and the neck may be either square or V-shaped. Contrasting material is used to bind the edges and the patch-pocket is embroidered in an attractive design. No. 1599 is in sizes 1, 2 and 4 years. Size 2 requires 1⅞ yards 27 or 32-inch material, and ⅜ yard 27-inch contrasting for binding. Price 20 cents the pattern.

The Transfer Design is No. 1168. Price 25 cents the pattern.

Home sewing brings nice clothes within the reach of all, and to follow the mode is delightful when it can be done so easily and economically by following the styles pictured in our new Fashion Book. A chart accompanying each pattern shows the material as it appears when cut out. Every detail is explained so that the inexperienced sewer can make without difficulty an attractive dress. Price of the book 10 cents the copy.

How To Order Patterns

Address—Winnipeg Newspaper Union, 175 McDermot Ave., Winnipeg

Pattern No..... Size.....

.....

.....

Name .....

Town .....

The cry "Back to the farm" would mean more if raised by those who wish to go.

"The wonder metal of the age" is a fitting term for Aluminum. Its lightness, brightness, flexibility, freedom from rust, and many other good qualities, make it adaptable to a multitude of uses, a chief one being as a container par excellence for good tea—Red Rose Tea is packed only in this modern metal package.

Source of Chinese Munition Supply

Great Britain is Only Country Not Sharing In Business

Russia has hitherto been given the credit or discredit of being the chief source whence the warring Chinese factions have obtained their supplies of arms and other materials of war. Russians have been frequently reported to be serving in both the Northern and Southern armies, and the chief adviser of the Cantonese government during its drive to the Yangtse Valley was Michael Borodin, the chief agent in China of the Soviet government, believed to be still in Hankow, the seat of that faction of the Cantonese most deeply imbued with the Communist ideas. Anxious to get fresh light on the origins of the Chinese arms supply, the contributor to the Nation and New Athenaeum, of London, England, who uses the pen-name of Kappa, conducted a private investigation of his own, uncovering a number of interesting facts. He found that while the Russians had contributed both armaments and men to both sides, some other nations had also been active in a similar way, notably Germany, that country sending to China during 1925 armaments to the value of nearly $3,500,000. Some surprise would be natural at finding Norway in the traffic to the extent of $1,250,000, with Italy next, furnishing munitions worth $1,000,000. United States manufacturers equipped the arsenal of the Cantonese, and France provided military airplanes. Great Britain, indeed, was conspicuous inasmuch as it was the only country that did not share in the business.

European residents in China who were compelled to fly before the advancing Cantonese probably did not realize that the Nationalist troops were armed with Western weapons. The situation, as the Brockville Recorder and Times sees it, recalls its kinship to that existing during the war when the Canadian troops became the target of shells into whose construction nickel mined in Canada entered. That Great Britain has refrained from assisting the arming of the Chinese redounds greatly to her credit. It is evident enough that uprisings and internal warfare will recur in China as long as traffic in arms is permitted to proceed without interference from the great powers. It can scarcely be satisfactory to the people of the United States to learn that the very arms used at Nanking, where one American, at least, lost his life, may have been supplied by a United States munitions firm. The practical solution of the difficulty apparently lies in reaching an agreement limiting the traffic in arms and signing aand ratifying the Arms Traffic Convention to that end.—St. Thomas Times-Journal.

A safe and sure medicine for a child troubled with worms is Mother Graves' Worm Exterminator.

Trucked Hogs Grade Well

With the extension of good highways from the marketing centres into the country the number of hogs delivered to the stockyards and packing houses by truck is constantly increasing. Not only is the delivery accomplished quickly, and therefore in good condition, but as was pointed out at a number of swine meetings in Eastern Ontario by Mr. Eric D. McGreer, the sheep and swine promoter of the Live Stock Branch at Kingston, it leads to rapid improvement in the grades because the farmer can see for himself the type of hog for which the highest price is paid. This explains why the percentage of sales in hogs trucked to market is usually higher than where they are shipped by rail.

Tom—"How can that little birthday gift for your wife be a surprise if she told you what she wanted?"

Henry—"I'm not going to give it to her."

How easy it is to tell others that it's no use to worry.

SUNDAY SCHOOL LESSON

JUNE 13

PETER TEACHES GOOD CITIZENSHIP

Golden Text: "Love worketh no ill to his neighbor."—Romans 13:10.

Lesson: I Peter 2.11-17; 4.1-5.

Devotional Reading: Psalm 146. 5-10.

Explanations and Comments

1. The Seemly Life, 2.11, 12.—"Beloved, I beseech you as sojourners and pilgrims"—thus Peter addresses his readers. Peter is here speaking metaphorically; he wishes them to realize that life is a journey, not a goal, and that the attainment of character which is eternal should be their aim; they were living, as it were, in exile on earth, heaven was their true home.

"The Christian looks for a life eternal. In comparison thereof the best things of this time are of little account. It is but as a lodging for a brief night, and at dawn the traveller sets forward for his true home."

Since they had but a short time to stay on earth, they must live their brief life nobly. "I beseech you to abstain from all fleshly lusts, which war against the soul," are Peter's words.

"Do not let us so narrow its interpretations that the majority of us escape the grip of the apostle's injunction. Let us attribute a comprehensive content to the unwelcome word 'lust.' 'Lust' includes the entire army of unclean forces which are antagonistic to the exalted realm of the spirit. It includes not only the carnal desire, but the jealous eye and the itching palm. Fleshly lust is everything in life which steams the windows of the spirit. Fleshly lust is therefore inclusive of envy, jealousy, avarice, insatiable selfishness, and inordinate ambition."—J. H. Jowett.

"Having your behavior seemly among the Gentiles; that, wherein they speak against you as evil-doers, they may by your good works, which they behold, glorify God in the day of visitation." How like an echo from the Sermon on the Mount this seems! "Let your light shine before men; that they may see your good work, and glorify your Father who is in heaven." "So Christ's pilgrim leaves a track of light behind him; he is a witness. The phrase 'in the day of visitation' suggests a fear in the apostle's heart lest the response to this witness might not be immediate: it might have to abide Christ's own time. The hour of visitation which will also be the hour of illumination will come, and then all the quiet witness will tell—the holy walk, the patient endurance, the lofty testimony, the life that is fair to see."—J. M. E. Ross.

Woman Radio Expert

Has Worked Up Well Paying Business in Brooklyn, N.Y.

Three years ago Miss Harriette F. Quick, of Brooklyn, N.Y., bought a radio set. It intrigued her. She took it apart to see what made it work, and finding that it was not neatly made, she rebuilt it to suit herself. Later Miss Quick showed the rebuilt set to some of her friends and they liked it so well they ordered sets like it. That started her in business and she set up a work bench and started filling orders. To-day she does nothing else but build radio sets, except when she is erecting aerials or trouble shooting. She is Booklyn's only woman radio engineer and one of the few feminine radio experts in the world.

Many people are almost crippled with corns. But it is needless suffering which can be speedily ended with Holloway's Corn Remover.

Employment at High Point

Returns Show That Employment is Now at Highest Peak Since 1920

Reports up to May 1 of this year from 5,948 firms showed that employment in Canada was at the highest point it has been since the Canadian Government Bureau of Statistics began to keep employment records in 1920.

The payrolls of the 5,948 firms reporting on May 1, showed that there were 830,850 persons employed. Manufacturing, construction and transportation recorded the most pronounced improvement, but large gains were also noted in trade, services and communication.

The official returns on employment in Canada do not include farmers. In the months of April and May there is always a considerable demand for farm labor to help in the seeding, particularly so in Western Canada, where millions of acres are sown to wheat and other grain crops.

Keep both eyes open on an enemy who wants to do you a favor.

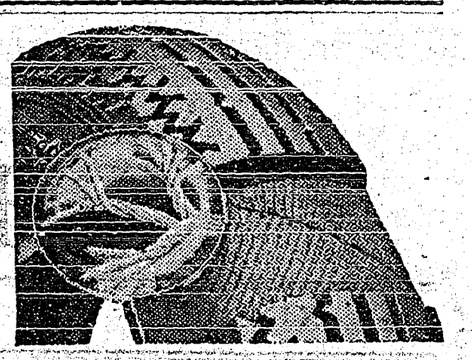

Why Firestone Tires Are Better

One of the outstanding developments by Firestone Engineers is the Gum-Dipping process which impregnates and insulates every fibre of every cord with rubber—adding strength to the cords and reducing internal friction and heat so destructive to tire life.

The Firestone Dealer in your locality will gladly explain to you the extra value of Gum-Dipping. He is prepared to demonstrate how the cords of the carcass are saturated in a rubber which makes motoring more economical with added comfort and safety.

FIRESTONE TIRE & RUBBER CO. OF CANADA LIMITED
Hamilton, Ontario.

MOST MILES PER DOLLAR

Firestone

Firestone Builds the Only Gum-Dipped Tires

Complete Restoration of Rheims Cathedral

Historic Building Destroyed by German Fire is Again Open for Service.

For thirteen long years the bells of the Cathedral of Rheims remained silent. Thirteen years have elapsed since the last service was held in the building which in the eyes of the whole civilized world, became the symbol of France's sufferings, trials, renaissance and regeneration.

Three dates stand out tragically marked in the cathedral's history. On September 4, 1914, the first German shell crashed through the north transept. On September 6, 1914, Mass was celebrated for the last time beneath the noble arches, under the shadows of which Joan of Arc five centuries ago had the Dauphin crowned King of France. On September 19, 1914, the cathedral was destroyed by the fire and the roof and bells crashed in, more than 400 tons of molten lead streaming down into the blazing furnace.

The long work of restoration is now terminated and the keys of the completed building have been handed over to Cardinal Lucon, Archbishop of Rheims.

Issuing Jubilee Stamps

Postmaster-General Veniot is issuing a special series of postage stamps to commemorate the Diamond Jubilee of Confederation. They will be larger than the normal issue, and will depict the development of the Dominion, the expansion of its transportation systems and various phases of the nation's industries and resources. It is stated the stamps will bring joy not only to philatelists, but to the public generally.

Australian wildernesses abound in subterranean rivers which may be tapped by artesian wells. Queensland now raises 600 million gallons per day. The artesian belt of Australia is larger than all Argentina.

Away from Home

You need protection from illness caused by change of water, food or climate. Carry a bottle of

Chamberlain's Colic & Diarrhoea Remedy

THE NEW FRENCH REMEDY:
THERAPION No. 1
THERAPION No. 2
THERAPION No. 3
No. 1 for Bladder Catarrh. No. 2 for Blood & Skin Diseases. No. 3 for Chronic Weaknesses. Sold by leading Chemists, or either No. delivered free from Dr. T. KOTHE Med. Co. Haverstock Rd. N.W.5. London or Hall St. T.O. (eight packets for $6.50), from H. Fraser Harper Carr, Toronto, Ont. Canada.

Kill Insect Pests!
FLIT
Kills Flies·Mosquitoes
Roaches·Bed Bugs·Fleas

PAINTED FIRES

BY NELLIE L. McCLUNG

COPYRIGHT, CANADA, 1925

CHAPTER I.—Continued

"Are they all bad, Aunt Lili?" asked Helmi tearfully.

A long spell of coughing delayed the answer.

"They don't want to settle down in their home like we do; they don't like kids and a nice quiet life—though they will tell you they do. You are pretty Helmi; that's why I am afraid. I don't want Mike to see you if it can be helped. He'll want you just like he wanted me. Kate, the cook, will keep you safe. All the girls are my friends. . . . . Remember what Aunt Lili said, Helmi."

Having received the extension of time she had asked for, and having delivered her message, Aunt Lili gave up the fight without a struggle. The silence of the room was broken by the stormy sobs of big Kate, the cook, and the two upstairs' girls. She had said goodbye to all the girls in the house the night before. Her last and tenderest words were for her young niece.

"If you could only talk English I would stay," she had said. "It is a good country, but it's too hard for a pretty girl who has no English."

"I can learn, dear Auntie," said Helmi, kissing the thin white hand. "like you did, Aunt Lili," but Aunt Lili did not hear.

Mike Laine, the proprietor of the "Farmer's Home," learned in some way of his niece's arrival and asked to see her. He pinched her arm affectionately the day of the funeral and told her to call him "Mike" and cut the "Uncle" stuff. His burning eyes made her shudder.

One of the girls talked Finnish, and in big Kate's room off the kitchen, a council was held. Helmi was firm in her determination to stay. Big Kate, who had one hundred dollars in trust for her, urged her to go home; the Finnish girl faithfully interpreting both sides of the argument.

For three days the discussion raged. Helmi during the intervals having washed her clothes and learned their English names. She also did her share of dishwashing and potato peeling. Her skill in these matters won the heart of the cook, who on the third day wrote a letter to her sister in Winnipeg telling her to meet the train from Saint Paul on a certain day and look out for a "Finnish" girl with red hair and a green Tam o'shanter.

The day that Helmi left, Big Kate made the explanation to the bereaved uncle. Being the cook, she was not afraid to talk back to any one, and besides, she had certain information which quieted Mr. Laine's outburst of indignation. Miss Katherine Kenny was not so large that she could not kneel at the door and apply her eye to a keyhole in such a manner that the whole room and its activities were revealed. Mr. Laine could not reply to Miss Kenny's accusations and threats of exposure by hitting her over the head with a chair. Such crude methods of dealing with women can only be safely used inside the hallowed precincts of matrimony. He contented himself by telling the cook he didn't care what she had done with the girl; he had "had enough of these bad tempered Finns, anyway."

With this Mr. Laine shrugged his shoulders and went back to the bar. He would probably get the girl yet. She would be writing back for money and claiming relationship with him. A girl like that, right off the farm in Finnland, with a pretty face and no English—Some fellow would be too smart for her.

On the Soo line, in the day coach, with her face against the glass, a box of sandwiches beside her, money in her purse and five ten-dollar bills sewed securely into the pocket of her petticoat, sat Helmi, watching the landscape slip past. It was a brilliant day in March; wild geese were flying north in V-shaped formation; cattle with blotchy coats were roaming the fields; black channels of water licked their way through snow; fence-tops were showing like rows of fancy stitching around the fields. At one station, where the train waited to change engines, the boys and girls just out of school had come down to the station. Helmi was glad to see one girl wearing a cap much like her own—it gave her a delicious thrill of month. A boy and girl walked away together—the boy carrying his companion's books and skates as well as his own. He leaned towards her as he spoke.

Helmi's eyes were wistful as she watched. "They are not all bad," she said in her own tongue.

The train bore swiftly on. Eagerly Helmi watched the racing, swinging, sliding fields. The sun went down in a crimson mist, shooting streamers into the sky, so warm and glowing that it seemed to Helmi like a welcoming fire, where she would find friends, home and happiness. Even after the sunset had paled and faded into the gray of night she knew that it was still burning and glowing and beckoning her further on.

And so came Helmi, young, strong and unafraid.

CHAPTER II.

Margaret Kenny was wiping her hands on the bran-colored roller towel which hung behind the pantry door, preparatory to the opening of her sister's letter, which lay on the drain board. Not for a moment did the elder Miss Kenny take her eyes off the letter.

"It's from Kate in the States," she said, "and so it's trouble. She's adopted a child, or killed a man for beatin' his horse, or something. She never writes only whwen she is in howlt of some kind. Gosh! I often wish she was in jail, where I'd be shut of her, bad cess to her impitence. I told her the time she sent me the dog that I was done with her. Well, I may as well open it."

As Miss Kenny read the letter, following each line with a red forefinger, consternation settled upon her like a tent.

"What the divil" she began, "Finn girl, red haired and smart . . . . had to get her away, it was not safe for her here . . . . I remain your loving sister, Kate."

"Oh! So she remains my lovin' sister! Well, I am no lovin' sister of hers. She always finds the trouble,—she can place it without a willow wand, can Katy,—and then hands it on to me. Well, here's a pretty how-do you do, a Finn girl, no English, comin' on the train. 'Please Maggie, find her a place. Easiest thing in the world, Maggie sorra a thing you have to do; anyway' . . . . ."

"See here, Anna Milander, you should be the one to look out for a Finn girl. Listen to this."

The head dining-room girl came languidly into the kitchen. "What's the row?"—she asked.

Maggie read the letter.

"She'll come in at five tomorrow, just when I'm up to me eyes in the dinner. Now, you go down—you can speak to her and be back in time to carry the dinner, too."

Anna's head was flung back. "I think I see myself—I didn't send for this girl—she's nothing to me—merely another wage slave coming to take a job. There's too many girls now for the jobs."

Maggie Kenny's face was screwed up in astonishment. "My God," she cried, "'is that the brotherhood you learn at your meetin's,"

"We're opposed to immigration," said Anna firmly, "the Government dumps in people here, just to keep wages diwn. It's the capitalists again. You haven't sense enough to see it."

"For all the brazen, selfish lumps I ever saw it's you Anna. When you came here two years ago all you could say was 'Yiss.' Who showed you how to make a bed and comb your hair and garter up your stockings. And now, by Gosh you wouldn't meet another girl at the station, and her from your own country and all. Did you never hear of the Golden Rule. do as you would be done by?"

"Old stuff, Maggie," scoffed Anna, "no one believes that now. The idle rich sling that stuff around to lull us to sleep, that's all. It may catch you and your breed, but not us. We've gone a long way past that."

"What the devil do you want, Anna Milander. Haven't you a good job, good meals, good bed, better clothes than you ever had?—What ails you?"

"We have nothing to lose but our chains," said Anna loftily. "How long could old Spencer run this joint without us? The world belongs to the workers, but we haven't the backbone to claim it. Softies like you keep us back with your Golden Rule, and the Spencers get the profits. There's only two classes, those who work and those who live on other's work. Some people earn and some spend. If the workers would all organize we could dictate terms. Some day we'll do it. Then a new day will come."

(To Be Continued.)

OPERATION LEFT HER VERY WEAK

Letter Tells of Wonderful Relief After Taking Lydia E. Pinkham's Vegetable Compound

Coniston, Ontario.—"After a severe operation and a three weeks' stay in a hospital I returned home so weak that I was unable to move a chair. For four months I was almost frantic with pains and suffering until I thought sure there could not be any help for me. I had very severe pains in my left side and suffered agony every month. One day when I was not able to get up my mother begged me to try your medicine. My husband got me a bottle of Vegetable Compound at once and I took it. I started a second bottle, and to my surprise and joy the pains in my side left me completely and I am able to do all my work without help. I am a farmer's wife, so you see I can't be idle long. In all, I have taken six bottles of Lydia E. Pinkham's Vegetable Compound, five boxes of the Compound Tablets, two bottles of Lydia E. Pinkham's Blood Medicine, and have also used the Sanative Wash."—Mrs. L. LASHBROOK, Box 103, Coniston, Ontario. o

Iodine for Scarlet Fever

Iodine, injected hypodermically, not only will cure scarlet fever, but will totally kill its germs, according to a doctor practising in the Ambruzzi Mountains in Italy. He said he tried it during a recent epidemic and stamped out the scourge in a few days. The iodine was injected in quantities proportionate with the age of the patient.

"Grandpa's a hundred and three year's old today, doctor."

"Isn't that splendid! And does he read or do anything?"

"No, 'e don't seem to have no ambition for nuthin'."—Pearsons Weekly.

Two of life's urgent requisites are good health and a little more money.

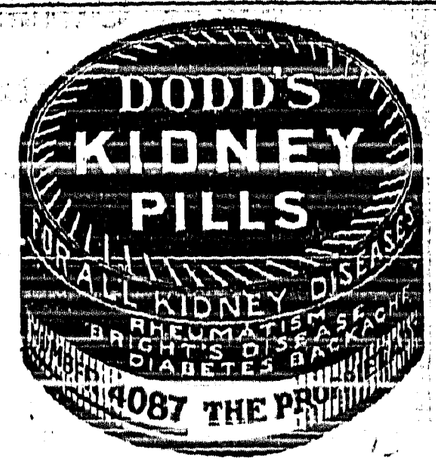

Invented Good-Paying Job

Englishman Tramps Around Country Typing Letters for Farmers

On tramp with a typewriter, doing letters for people on lonely farms and in out-of-the-way villages, is a job that an ex-service man has invented for himself in order to earn a living.

He is Horace Woodford, a native of Otley, England, who was a clerk at Hull before joining the army, and afterwards was in turn, hop-picker, ship's stoker and fish hawker.

"I have been making a decent living for the past two years tramping round the country from the early spring to the late autumn," he told an interviewer recently.

"I type letters for famers and their servants, and when I strike any big public works I always find that the men—more especially the navvies—are glad to have the opportunity of having a letter typed for them.

"I have tramped all over England, Ireland and Wales, and now I am going to try Scotland. My charge for letters, long or short, is 12 cents. I must have typed thousands, including love letters.

"I never knew there was so much romance on the land. To hear some stolid looking farmer folk telling their love story in the rough and ready language, was a surprise to me.

"The girls always want a line or two of poetry, and as I have an odd book of verse I am able to oblige them."

An Unusual Bequest

Toronto Man Left Something Better Than money to Children

A Toronto real estate dealer, who died recently, didn't leave his family very much money, but he bequeathed to his children some advice which, if acted upon, will prove to be much more valuable than gold or silver. In his last will and testament he declared that his fervent prayer was that all his "darling children will embrace every opportunity to do good, to be kind and loving to all the human family."

If the beneficiaries of this advice ponder over it, and put it into daily practice, they will lay up for themselves riches, both in this life and in the life to come. They will be rich in the affection and regard of their fellowship. Like begets like. If men manifest kindness and love toward the human family, they will receive the same in return.

Money is not everything. As Tennyson has so well put it, "Kind hearts are more than coronets." So fathers who have little or no money to leave to their children may easily do a lot worse than this Toronto father who sought to bequeath to his offspring the spirit of kindness and of brotherly love.

Little Helps For This Week

Blessed are the pure in heart, for they shall see God.—Matthew v. 8.

The pure in heart God's face shall see;
And does not this
Include the whole ecstatic scale
Of promised bliss?
Can souls which His dear presence gain,
More joy attain?

Certainly as the open eye drinks in the light, do the pure in heart see God. And he that lives truly, feels Him as a presence not to be put by.

—Theodore Parker.

The pure in heart see God in everything, and see Him everywhere; and they are supremely blessed.

—John G. Holland.

Back-to-the-Land

A member of Parliament was a passenger on a steamship which was slowly sinking. The passengers were climbing into the lifeboats.

"Sir," suggested a reporter on board the ill-fated vessel, "here's a chance for some publicity. If you cared—"

"You may quote me as saying," replied the statesman, "that I am heartily in favor of a back-to-the-land movement."

Barnes—"I make my son practice four hours each day."

Rod—"Heavon, man, you'll make him hate music so much that he will give it up."

Barnes—"Fine. That's just what I want."

Minard's Liniment is reliable.

"We Couldn't Do Without It"
—Say The Movie Stars

So say all whose work is hard after they try the delicious, invigorating refreshment of Wrigley's *Double Mint*.

After Every Meal
—and After Smoking
CH18.

Growth of Winnipeg

Is Now the Third Largest City in Canada

Winnipeg is still the third largest city in Canada, according to figures furnished by the Board of Trade. Its population, including suburbs, is 294,646, as given in Henderson's Directory. Montreal and Toronto are, of course, well ahead of this figure, the former at a million and the latter at three-quarters. City Hall records give the population of Winnipeg proper at 198,932, or a gain of 7,000 over a year ago. Vancouver comes next with about 160,000.

THAT BABY OF YOURS

Keep Him Well With the Aid of Baby's Own Tablets

No matter how strong and rosy your child may be he requires a laxative sometimes so that the stomach may be kept sweet and the system clean.

Formerly the laxative medicines given to children were disagreeable ones—castor oil, senna tea, powders and so on. But now Baby's Own Tablets, easily administered and pleasant to take, have superseded these. The children like Baby's Own Tablets.

Not only as a laxative but in many other ways these Tablets are an ideal remedy for little ones. They quickly reduce feverishness, relieve indigestion, colic and vomiting, prevent constipation, check diarrhoea, allay teething pains and promote healthful, natural sleep.

You can get Baby's Own Tablets at any dealer in medicine or at 25 cents a box from The Dr. Williams' Medicine Co., Brockville, Ont.

One thing about the greedy man, and he who begs along the street; the former always eats too long—the latter always longs to eat!

Sores Heal Quickly.—Have you a persistent sore that refuses to heal? Then, try Dr. Thomas' Eclectric Oil in the dressing. It will stop sloughing, carry away the proud flesh, draw out the pus and prepare a clean way for the new skin. It is a recognized healer among oils and numbers of people can certify that it healed where properly applied.

Dad—"I promised you a bicycle if you passed the examination, but you failed. What have you been doing?"

Son—"Learning to ride a bicycle."

Ease sunburn with Minard's Liniment.

A man doesn't fully realize the blindness of justice until he gets the short end of a lawsuit.

It keeps in the Opened Tin

Never worry about leaving Eagle Brand in the opened tin. It keeps perfectly, pure and sweet, if kept covered in a cool place. E2127

Borden's
EAGLE BRAND

Wynndel

Wednesday, June 15th, witnessed the first shipment of 1927 strawberries, when ten crates went east.

D. J. Spiers, general road foreman, was here on Saturday making an inspection of the new road through the Murgatroyd block, which is now completed.

Mrs. J. B. Rudd has disposed of her Ford sedan, and is now driving a Chevrolet touring car.

Ron. Smith of Alice Siding was a Sunday visitor here the guest of Mr. and Mrs. E. Andestad.

Mr. and Mrs. C. Ogilvie and son arrived from Trail on Sunday to look after the strawberry harvest on their Wynndel ranch.

Douglas Butterfield and family left on Monday for Riondel, where they expect to make their home in future.

Mr. and Mrs. C. B. Twigg of Creston were Wynndel visitors on Monday.

Word arrived here last week of a young daughter arriving to Mr. and Mrs. Murgatroyd, at Vancouver.

Efforts are being made to keep the potato bug in check, all patches at Wynndel having had their first dusting.

The downtown section at Wynndel is brightened up now that Jas. Wood has followed the Co-Ops. example and treated his store to a new dress of paint.

The first of the berry season dances will be held on Saturday, June 25th, in the old schoolhouse, with Mrs. Lister's orchestra supplying the music.

The pupils of the junior room, with their teacher, Miss Severn, also some of the mothers and friends, spent a most enjoyable outing at Kuskanook on Saturday. The picnic was greeted with delightful weather, and the children much enjoyed the games and races, organized for their amusement, as well as the ice cream and lunch.

The students from Wynndel writing on the Grade 8 exams. at Creston this week are Lena Benedette, Lewis Abbott, Fred Wilson, Adolpy Benedette, Margaret Joy and Dave Taylor. The first year high school candidates are Murray Hackett and Gweedo Benedette.

Sirdar

Mrs. J. C. Neil and son, Clifford, arrived from Spokane on Thursday, and have taken up residence at the ranch at Kuskanook. Mr. Neil arrivrivek six weeks ago.

Walter Lawrie has just arrived from Cranbrook to take on the work of night operator, succeeding Mr. Kennedy, who has been transferred permanently to Crows Nest.

Mrs. R. C. Proctor returned from Cranbrook on Sunday, where she has been visiting her brother, W. D. Goodman, who was hurt in a motor accident near Cranbrook a few days ago. All will be glad to hear that he is recovering nicely.

Miss Eileen Heap is a Creston visitor this week, where she is writing on the Entrance examinations. She is accompanied by her mother, and are stopping with the latter's parents, Mr. and Mrs. Simister.

Mr. Kozack and his extra gang arrived on Saturday night to repair the damage done to the big fill near the Landing in one of the worst storms seen here, on Friday afternoon and evening. Due to so much driftwood along the fill the waves were not as damaging in their work as would have been the case had the fill been unprotected.

Mrs. Loasby was hostess on Thursday at a sale of work and tea for the general funds of the Anglican Church. Mrs. Smith was in charge of the work stall, and Mesdames Brawn and Jas. Pascuzzo assisted at the the tea. The intake totalled $35. Enjoyable features were the musical numbers by Miss Neil, Mrs. Wilson and Rev. and Mrs. Newby.

News reached here on Friday of the death of Mrs. E. McCabe which took place at Cranbrook hospital, where she has been a patient the past five years. She was 80 years of age, and the remains were intered in Cranbrook cemetery on Monday, with Mrs. T. Rogers and Ernest McCabe of Sirdar attending. Deceased came to Sirdar in 1907, when she arrived with her husband who died about eleven years ago.

Mr. and Mrs. S. W. Walthers had as weekend guests the former's brother, Dick, and his bride, who are on their honeymoon trip to the coast, and stopped off for a two day visit, leaving on Monday on the return east, with a stop at Yellowstone National Park and other places of interest. They are due back at Waterford, Ontario, at the end of the month, when Mr. Walthers resumes work as despatcher on the Michigan Central

Lister

Miss Annie Yerbury is an Erickson Erickson visitor this week, the guest of Mrs. R. Dodds.

Mr. and Mrs. R. Helme left a few days ago for Procter where they plan to spend the next couple of months at this well known Kootenay summer resort.

Road improvements in this section are through for 1927, the last crew finishing work at the middle of the week.

Hay cutting is under way in the Lister area, and it can be safely said it is the best and biggest crop ever taken off.

Bert Yerbury, who left here intending to locate a job in the Windermere country, has been more fortunate, and is now working steady with a government road crew near Moyie.

School is due to close for the summer vacation today. Lister has one candidate writing on the Entrance exams. at Creston in John Bird.

Mrs. Hare, Mrs. Bert Hare, Mrs. McCreath and Mrs. W. K. Brown of Creston were Friday visitors at Lister, guests of Mrs. Geo. Jacks.

Frank Baker left on Wednesday for Crows Nest points, where he is representing the newly-organized Kootenay Co Operative Fruit and Vegetable Association, of which J. E. VanAckeran is business manager.

Mrs. Lister was at Kitchener on Saturday night, where the orchestra supplied music for the dance in Hunt's Hall, and with Miss Vera and Mr. Jenks, motored to Cranbrook and Kimberley for the weekend. Col. Lister is recovered so well that he is expected home before the end of the week.

Mr. and Mrs. Sam and Harry Demchuk arrived home on Friday from a motor trip to coast points, and are accompanied by Sylvester Diakiw, who was a visitor with them last winter. Kitty Demchuk is staying on a visit with her brother and sister, who live at Steveston. With the exception of some very high priced dairy acreage near Seattle, Sam says the Huscroft-Lister section looks better to him than the coast.

Crop Report

Under date of June 13th, C. B. Twigg, local provincial horticulturist, supplied the department with the following report:

Weather the past few days has been showery and sultry, affording much needed moisture to ensure growth in spring vegetables and establish those that were transplanted.

Tomato planting is over. Growers were about a week or ten days later in setting out than last year and the number of plants put out is less.

Strawberries are expected to move in small quantities about the end of the week, there being lots of moisture in the soil and a good yeld is expected. There is a slight increase in acreage as compared with last year. Raspberries are in bloom, the canes being shorter the crop does not promise as heavy a yield as 1926. Rhubarb is still being offered and gooseberries will soon be making their appearance.

Pears promised a good crop but the drop has not finished yet. Winter Nelis is setting poorly though there was plenty of bloom and growers are afraid the cool damp weather interfered with pollinization. Plums are much lighter than last year. Apples are just starting to size and the drop will not be over until early in July. Early varieties appear to be heavier than first expected and on account of the increase of moisture better sizing is anticipated.

1200 acres of the dyked lands at Bonners Ferry have been planted to seed peas this year.

Light and Heavy
Shoes Made to Order
New Stock of Harness
Second Hand Store in connection
A. Mirabelli
Shoe and Harness Repairing

SUMMER
EXCURSION FARES
IN EFFECT MAY 15TH

CANADIAN PACIFIC ROCKIES
Banff - Lake Louise - Emerald Lake
Nine Bungalow Camps.

PACIFIC COAST - ALASKA
Vancouver - Victoria - Seattle - Portland
after Vancouver — see Alaska
—the Romantic Northland

EASTERN CANADA
A choice of routes via all rail or lake and rail

UNITED STATES
Excursion fares in effect May 22 to Minneapolis St. Paul, Chicago, New York and other centres

Have the Ticket Agent tell you more about Summer Trips.

W. B. MARTIN, Creston *T. W. Bundy, Erickson*

CANADIAN PACIFIC

BRITISH COLUMBIA
The Mineral Province of Western Canada
TO THE END OF DECEMBER, 1926

Has produced Minerals as follows: Placer Gold, $78,018,948; Lode Gold, $126,972,318, Silver, $80,787,003; Lead, $106,976,442; Copper $209,967,068; Zinc, $50,512,557; Coal and Coke, $264,699,133; Structural Materials and Miscellaneous Minerals, $50,175,407; making its mineral production to the end of 1925 show an

Aggregate Value of $988,108,470

Production for year ending December, 1926, $67,188,842

The Mining Laws of this Province are more liberal and the fees lower than those of any other Province in the Dominion, or any colony in the British Empire.

Mineral locations are granted to discoverers for nominal fees.

Absolute Titles are obtained by developing such properties, the security of which is guaranteed by Crown grants.

Full information, together with Mining Reports and Maps, may be obtained gratis by addressing—

THE HON. THE MINISTER OF MINES
VICTORIA, BRITISH COLUMBIA

N.B.—Practically all British Columbia Mineral Properties upon which development work has been done are described in some one of the Annual Reports of the Minister of Mines. Those considering mining investments should refer to such reports. They are available without charge on application to the Department of Mines, Victoria, B.C. Reports of the Geological Survey of Canada, Winch Building, Vancouver, are recommended as valuable sources of information.

Reports covering each of the Six Mideral Survey Districts are published separately, and are available on application.

Hay Time will Soon be Here

And its good practice to look over your hay tools and tune them up to cut the Valley's largest hay crop.

Massey-Harris Hay Tools
MAKE HAYING EASY.

The New No. 23 Mower is a wonder
CALL AND SEE IT.

Massey-Harris Repairs
for all machines are easy to get because the service is good and we specialize in farm farm machinery.

FARMERS' SUPPLY DEPOT
CHAS. MURRELL

Lighter Underwear for the Coming Warm Weather

Men's Suits and Drawers at, each — — — $1.00

Combination Suits, Watson's Spring Needle
gives you wear, comfort and freedom, cut in correct sizes to fit you, all sizes, per suit, 1.85 to $2.50.

Watson's Ladies' and Children's Vests
Priced 25c., 30c., 40c., 50c., and up.

Extra Outsize Vests, fine quality — — — — 75c.

Ladies' Extra Outsize Combinations — — $1.50

Ladies' Bloomers in White and Peach, 50c. and 60c.

CRESTON MERCANTILE COMPANY
LIMITED

95

PARASOLS, 50c. to $1.75

Fountain Opening

ICE CREAM
SOFT DRINKS
Bar and Table Service

STORE OPEN TILL 9.30.
Saturday's 10.30 p.m.

CRESTON DRUG & BOOK STORE
GEO. H. KELLY

Your Pocket

used as a bank has many disadvantages.

Money carried in it is easy to spend on trifles or may be lost or stolen.

Weekly deposits in our Savings Bank will accumulate rapidly.
Small or large accounts are welcome.

THE CANADIAN BANK OF COMMERCE

Capital Paid Up $20,000,000
Reserve Fund $20,000,000

Creston Branch - R. J. Forbes, Manager

When You Travel

Are you going abroad this year? If so, we suggest you carry a Letter of Credit. It is the most satisfactory method of providing your needs in foreign currencies. It acts as an introduction to bankers in all parts of the world, and then, your funds are drawn from your own Bank only as you draw on the Letter of Credit.

IMPERIAL BANK
OF CANADA
CRESTON BRANCH,
C. W. ALLAN, - - - Manager.

1927 FORD PRICES

Touring	$603.00
Touring—Sport	710.50
Runabout	582.00
Sport Roadster	680.00
Coupe	754.00
Tudor	730.00
Fordor	836.00
Chassis	489.00
Light Delivery	592.00
Light Delivery Van	649.00
Truck	515.00
Truck, Starter	585.00
Ruckstell Pass.	70.00
Ruckstell Truck	100.00

These Prices f.o.b. Erickson.....

ERICKSON BATTERY SERVICE STATION

P. BURNS & CO., Ltd.

MEAT MERCHANTS

TRY OUR
SHAMROCK PORK SAUSAGE
An economical dish, easy to serve.
Shamrock Brand HAM, BACON and LARD
GLENDALE CREAMERY BUTTER
Government graded, highest quality.
FRESH and CURED FISH
all varieties.
Choicest BEEF, PORK, MUTTON, VEAL, LAMB
BURNS' IDEAL POULTRY FOOD
increases egg production and produces better poultry. Buy the best.

Local and Personal

Rev. J. E. Healy of Erickson had charge of the service in Trinity Church on Sunday evening. Pastor Herdman is expected back from his Vancouver trip to take charge next Sabbath.

A Cranbrook electrician as well as a plumber from the same town have been here the past week doing the wiring and plumbing work in the new residence of F. C. Rodgers on Barton Avenue.

Village treasurer W. O. Taylor reports considerable activity in the matter of paying taxes, and reminds that June 30th is the latest date at which the rates can be accepted without penalty.

Along with their operations in selling refreshments of every sort at the main fair building on Dominion Day, the Women's Institute will have a rest room, and invite all the ladies to look them up.

The dance of the season is announced for Friday night, July 1st, at the Grand theatre ballroom, with the Fredericks five-piece dance orchestra providing the newest and popular dance numbers.

C. A. Mittou, D.C., of Davenport, Iowa, was a visitor here on Wednesday, and announces that he will be opening up in the practice of chiropractor at Creston just as soon as his equipment arrives.

The Ellen Dow Auxiliary of St. Stephen's Church were favored with a good turnout at their tea at the home of Mrs. Speers on Saturday afternoon, at which the intake was in the neighborhood of $11.

Due to pressure of business neither President Mailandaine or C.O.Rodgers could get away to the Associated Board of Trade's convention at Trail this week, but the latter was favored with election as vice president.

The evening of July 8th, has been taken by the Ladies' Guild of Christ Church for a garden party at the residence of Mrs. W. B Martin on Main Street (Barton house) at which dancing on the lawn will be a feature.

Wm. Ramsay, of Nelson, public works department district engineer, was making a trip of inspection over the Valley roads on Tuesday and Wednesday. A start on graveling the Arrow Creek road will be made early this week.

The Premier garage reports auto sales keeping up, two new ones going out last week. Mrs. Rudd has taken delivery of a 1927 Chevrolet touring, while T.J.Crawford is driving the very latest in the closed models, a Chevrolet Imperial landau.

Creston and Erickson will clash at baseball at Exhibition Park on Sunday afternoon at three o'clock. A full turnout of all players is asked for as the team to represent Creston against Yahk on the holiday will be picked after Sunday's game.

Mrs. W. B. Martin was an afternoon tea hostess on Friday in honor of her mother, Mrs. Coates, who has recently arrived from Burnley, England, to spend the summer with members of her family in B. C., and her sister-in-law, Mrs. G. Coates of Nelson, who was her guest last week.

All grades in the high school as well as Grade 8 of the public school are writing on the midsummer departmental examinations this week, with school due to close for the long vacation this afternoon. Miss Hardy is presiding examiner for the high school students, and Miss Wade supervising the Entrance candidates.

The high water period on the flats is now passed, the peak being reached on June 14th, when according to the readings at Bonners Ferry the river had risen to 30.2 feet, or two feet seven inches lower than the extreme high water of 1916. With the exception of some seepage no trouble was encountered on any of the dykes on the Idaho side.

Nine students of Creston high school are writing on the departmental examinations in the Third, Second and First Year high school work—four each in the former and latter, and one in the second year. All third year candidates are, of course, writing, but in the second year 12 have been passed on recommendation, and in the first year sixteen have been advanced without writing.

Trinity United W.M.S. held their June meeting on Thursday afternoon last. A letter from a worker in one of the Indian homes near Port Simpson was read by Mrs. Edmondson, and Mrs. Lewis gave a paper on the study topic for the month. The July meeting, 21st, will be at the home of Mrs. Robinson, and in addition to the regular business and study topic there will be a sewing session.

M. B. Archibald of Rossland who, about seven years ago, purchased the ten-acre Hooper place, south of the Arrowsmith ranch, and two years later added 10 acres to it by the purchase of another ten acres alongside, has still further increased his holdings by acquiring another ten acres from S. Trombley, giving Mr. Archibald a 30-acre place with just a road dividing it. With the exception of the lower acreage facing the K.V. the twenty acres is set out out to pears and apples and we understand it is the intention erect a commodious residence on the land just acquired from Mr. Trombley.

The hearing at Nelson on Wednesday last week by the provincial water board of the application of the West Kootenay Power & Light Company for the raising of Kootenay Lake six feet resulted in the case being adjourned to to give the engineers of the drainage eistricts in Idaho and the Creston Reclamation Company, Limited, opportunity to check up the power company figures which went to show that the dam would not in any way effect dyking or hay cutting, but which figures were not any too authentic, and they will be gone into thoroughly by engineers in question who will make a survey from Bonners Ferry to Kootenay Landing to make entirley sure of their correctness.

Mr. FRUIT GROWER

Don't you think it would be good business to have your APPLE BOXES and APPLE CRATES delivered NOW, so as to avoid the rush later on?

For orders placed before August 1st we will date the invoice August 1st, payment 60 days nett, or 2% discount 10 days from August 1st.

CHAS. O. RODGERS

New CHEVROLET Prices

Roadster and Touring	$ 867
Coach	1005
Coupe	1025
Sedan	1114
Landau Sedan	1181
Roadster Delivery	824

Includes Bumper, Spare Tire, Motormeter.

One-Ton Truck	823

All kinds of Used Cars For Sale

PREMIER GARAGE
PALMER & MAXWELL
SERVICE ON ANYTHING OPERATED BY GASOLINE

$25.00 REWARD

A Cash reward of $25 will be paid to anyone supplying information that will convict the person or persons who have removed the vines, shrubs, plants and bulbs from around the house on my ranch at Canyon City.
MRS. LESLIE McINNES.

NAVIGABLE WATERS' PROTECTION ACT

R.S.C. Chapter 113

The Creston Reclamation Company, Limited, hereby gives notice that they have, under Section 7 of the said Act, deposited with the Minister of Public Works at Ottawa, and in the office of the District Registrar of the Land Registry District of Kootenay, at Nelson, B.C., a description of the site and plans of Unit No. 1 for the Reclamation of the Kootenay Flats near Creston, B.C., proposed to be built by them.

And take notice that after the expiration of one month from the date of the first publication of this notice the Creston Reclamation Company, Limited, will, under Section 7 of the said Act, apply to the Minister of Public Works at his office in the City of Ottawa, for the approval of the said site and plans, and for leave to construct the said Reclamation works.

Dated at Creston, B.C., this 28th day of May, 1927.

CRESTON RECLAMATION COMPANY, Limited.
Per A. L. McCULLOCH, Agent.

Date of first publication is June 10, 1927.

SYNOPSIS OF LAND ACT AMENDMENTS

PRE-EMPTIONS

Vacant, unreserved, surveyed Crown lands may be pre-empted by British subjects over 18 years of age, and by aliens on declaring intention to become British subjects, conditional upon residence, occupation, and improvement for agricultural purposes.

Full information concerning regulations regarding pre-emptions is given in Bulletin No. 1, Land Series, "How to Pre-empt Land," copies of which can be obtained free of charge by addressing the Department of Lands, Victoria, B.C., or to any Government Agent.

Records will be granted covering only land suitable for agricultural purposes, and which is not timberland, i.e., carrying over 8,000 board feet per acre west of the Coast Range and 5,000 feet per acre east of that Range.

Applications for pre-emptions are to be addressed to the Land Commissioner of the Land Recording Division, in which the land applied for is situated, and are made on printed forms, copies of which can be obtained from the Land Commissioner.

Pre-emptions must be occupied for five years and improvements made to value of $10 per acre, including clearing and cultivating at least five acres, before a Crown Grant can be received.

For more detailed information see the Bulletin "How to Pre-empt Land."

PURCHASE

Applications are received for purchase of vacant and unreserved Crown lands, not being timberland, for agricultural purposes; minimum price of first-class (arable) land is $5 per acre, and second-class (grazing) land $2.50 per acre. Further information regarding purchase or lease of Crown lands is given in Bulletin No. 10, Land Series, "Purchase and Lease of Crown Lands."

Mill, factory, or industrial sites on timber land, not exceeding 40 acres, may be purchased or leased, the conditions including payment of stumpage.

HOMESITE LEASES

Unsurveyed areas, not exceeding 20 acres, may be leased as homesites, conditional upon a dwelling being erected in the first year, title being obtainable after residence and improvement conditions are fulfilled and land has been surveyed.

LEASES

For grazing and industrial purposes areas not exceeding 640 acres may be leased by one person or a company.

GRAZING

Under the Grazing Act the Province is divided into grazing districts and the range administered under a Grazing Commissioner. Annual grazing permits are issued based on numbers ranged, priority being given to established owners. Stock-owners may form associations for range management. Free, or partially free, permits are available for settlers, campers and travellers, up to ten head.

RED ROSE TEA "is good tea"

10c

RED ROSE ORANGE PEKOE is the "best tea you can buy"—picked when only three days old—juicy, flavor-filled leaves. Now packed in *Aluminum*.

Canada's Diamond Jubilee

Only once in the history of any nation does the opportunity come to its people to celebrate the diamond jubilee of its founding. Canadians will enjoy that opportunity on July 1st next, and it is gratifying to note that the celebration will be well nigh universal from coast to coast. Canadians, no doubt, would have with equal zest and enthusiasm celebrated the fiftieth anniversary of Confederation but for the fact that in 1917 they were engaged in a life and death struggle in which the very existence of Canada was at stake. The victory won through the great sacrifices then made should but add to the gratitude and pride of our people in this year of the Diamond Jubilee.

Children today may have the opportunity of celebrating one hundred years of Confederation, but our adult population will not, and so those who actually witnessed the inauguration of this young nation, and those who have taken part in its earlier development, will no doubt throw themselves wholeheartedly into the ceremonies which will commemorate this historic event.

It is the repeatedly expressed desire of the National Committee created by Parliament to promote this Diamond Jubilee celebration that it should be participated in by all the people, old and young, in small hamlets and rural districts as well as in the larger centres of population. It is the spirit of the ceremonies rather than in their elaborate character that their real significance and value will be found.

The National Committee has, therefore, urged that there be at least one simple little ceremony everywhere at the same hour, and have suggested that, at twelve o'clock noon on July 1st in every community however small, bells should be rung, whistles blown, and the two national anthems "God Save the King" and "O Canada" sung. And again, that at 2.30 o'clock on the afternoon of Sunday, July 3rd, a community service of general Thanksgiving be held. For this latter service the National Committee is preparing a simple programme of exercises suitable for all communities.

These are suggestions which can readily be carried out in all communities, and it is to be hoped that the people of the Dominion will accept the lead of their National Committee and unitedly co-operate with it in giving effect to these suggestions. They need in no way interfere with the larger and more elaborate programmes being arranged in most cities, towns and villages.

It is further suggested that a tree be planted in every community with fitting ceremonies to be hereafter cared for and known as the Diamond Jubilee Confederation Tree. This, too, offers no obstacle on the score of expense to any community. Not only can such a tree be planted in some public place in all urban communities, but there would appear to be no reason why a Confederation Tree should not be given a place of honor in the grounds of every rural school throughout the length and breadth of the Dominion.

As a further marking of Canada's sixtieth birthday anniversary it is proposed that some public park or place in every community be named "Canada Place" or "Canada Square." If all such places already bear names, then one, the designation of which has no special significance, might be re-named in accordance with this suggestion.

Every child enrolled in a public, separate or private school in Canada in this Jubilee year is to receive a medal struck in the Royal Mint at Ottawa, the gift of the National Committee. The presentation of these medals to the pupils offers a splendid opportunity to school district officials to plan a little ceremony at which a short talk on what Confederation has meant and has achieved for Canada could be given, and the boys and girls of today urged to render loyalty and devotion to Canada and dedicate their lives in service to their country.

Like most people living in northern climes, Canadians are not much given to showing their feelings. Their patriotism is something they do not talk about to any extent, and they are seemingly averse to display. But this Diamond Jubilee is one occasion on which the people of Canada may well unbend a little, display their flag with profusion, shout and cheer. It will do them good, and especially should the children be encouraged to regard Dominion Day, 1927, as a red letter day in their young lives, and celebrate it accordingly.

Air Not Yet Conquered

Casualties in Long Flights Greater Than the Successes

Since Lindbergh winged his way through hail and fog and night to Paris, men have begun to talk about flying to Honolulu, to Australia, and to Japan. It is quite possible that, in time, such feats may be accomplished, but to conclude that they are going to be accomplished as a mere matter of course is to fly into the face of experience. Lindbergh, with extraordinary luck as well as skill, got to Paris. But in the meantime Pinedo fell into the ocean near the Azores. Lieutenants Carr and Gillman, flying from England to India fell into the Persian Gulf. And Nungesser and Coli flying across the Atlantic disappeared.

That is a price in casualties which ought at least to qualify some of the easy optimism about over-the-ocean flights.

Origin of "Vaudeville"

Vaudeville originally meant a light, gay song, but it is now used as meaning a light kind of play introducing a number of songs. The word is derived from Vau-de-Vire, the name of two valleys in Normandy, where, in the fifteenth century, a French poet composed songs that became popular and were called Vaux-de-Vire, after the valleys.

Nine days constituted the reign of one English queen. She was Lady Jane Grey, grandniece of Henry VIII, and was executed on a scaffold in the Tower of London in 1554.

Babies Cry For "Castoria"

Prepared Especially for Infants and Children of All Ages

Mother! Fletcher's Castoria has been in use for over 30 years as a pleasant, harmless substitute for Castor Oil, Paregoric, Teething Drops and Soothing Syrups. Contains no narcotics. Proven directions are on each package. Physicians everywhere recommend it.

The genuine bears signature of

Chas. H. Fletcher.

W. N. U. 1695

Wins Prize in England

Tobacco From Canadian Farms Awarded Medal for "Outstanding Excellence"

Canadian tobacco has been awarded a silver medal for the "outstanding excellence" of leaf tobacco shown at the International Tobacco exhibition held at Olympia, London, in May, according to an announcement made by the Department of Agriculture.

The Canadian exhibit was prepared by the Tobacco Division of the Central Experimental Farm, Ottawa, in competition with South Africa, Colombia, Italy, Greece and Macedonia. Canadian tobacco exports trebled in 1926 and the value of the leaf sent to Great Britain alone totalled over $2,000,000.

2 Years' Backache Subdued by "Nerviline"

"Backache was the bane of my life, and for two years I was so lame as to be unfit for work," writes E. S. Sloane, from Georgetown. "While in Smith Bros.' Drug Store, I heard of Nerviline being a wonderful pain-destroyer, so I decided to try Nerviline. Thanks to Nerviline, my two-years' backache was rubbed away, and today I am perfectly well."

All those who suffer from weak, aching backs, those whose muscles are stiff, whose joints are swollen, let them try Nerviline—the liniment that never fails. 35c. at all dealers.

Agreement Has Expired

Railway Assisted Many Alberta Farmers to Move From Dry Area

Free movement of farmers and their egects from the drier areas in southeastern Alberta to new locations elsewhere in the province stopped at the end of May when the agreemem between the government and the railways expired. During the past season to the end of April a total of 568 families with 985 cars of stock and effects have been removed under this arrangement. The majority of settlers thus changing their locations have gone to the farming country along the foothills from the Lethbridge district to as far north as Grande Prairie.

WOMEN WHO ARE WEAK

Gain New Vitality by Building Up the Blood

There are many women who pass their days in a constant state of weariness. They have barely sufficient energy to enable them to perform their manifold duties. Often they have an aching head, a miserable pain in the back, and limbs that feel as heavy as lead. The whole trouble is due to bloodlessness. No woman need suffer in this way. It is easy to obtain a supply of rich red blood by taking Dr. Williams' Pink Pills. The new blood created by these pills rapidly builds up the system; headaches and backaches disappear, energy returns and the joy of living is felt once more.

Proof of these statements is given by Mrs. Ed. Lanore, Stoney Point, Ont., who says:—"For a long time I had been in a very miserable condition, always feeling tired out, sleepy and weak. The least work about the house would leave me helplessly tired and nothing that I did seemed to give relief. Believing that a rest might do me good, we moved to town, but, contrary to expectations, instead of getting better I was growing steadily weaker. One day while talking to a neighbor, she urged my taking Dr. Williams' Pink Pills, telling me that her daughter had been in a condition much like mine. This persuaded me to try this medicine, and I have much reason to be grateful that I followed her advice. After the use of a few boxes of the pills, there could be no doubt that they were helping me, and as I continued their use my health and strength came back and now I am doing all my own work and feeling in the best of health. For this splendid condition I must give my thanks to Dr. Williams' Pink Pills."

The pills are sold by all druggists, or you can get them by mail at 50c a box from The Dr. Williams' Medicine Co., Brockville, Ont.

A common Italian salutation in the morning is, "God give you a good day."

CAMPERS!

Take Minard's in your kit. Good for cuts, sprains, burns, and insect bites.

MINARD'S "KING OF PAIN" LINIMENT

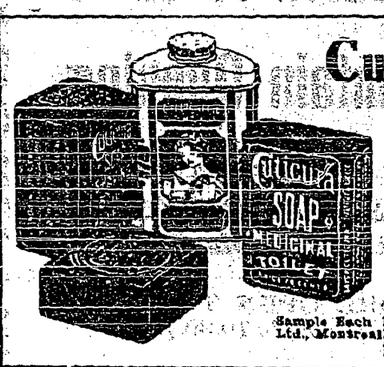

Cuticura Preparations

Unexcelled in purity, they are regarded by millions as unrivalled in the promotion of skin and hair health. The purifying, antiseptic, pore-cleansing properties of Cuticura Soap invigorate and preserve the skin; the Ointment soothes and heals rashes and irritations. The freely-lathering Shaving Stick causes no irritation, but leaves the skin fresh and smooth. The Talcum is fragrant and refreshing.

Sample Each Free by Mail. Address Canadian Depot: "Stenhouse, Ltd., Montreal." Price, Soap 25c. Ointment 25 and 50c. Talcum 25c. Cuticura Shaving Stick 25c.

Many Prizes For Aviators

More Than $100,000 Offered for Five Long Air Races

With prizes totalling more than $100,000 offered for long distance flights over continent and ocean adventurous aviators may now choose from at least five events of the kind during the next few months.

To date, the prize offers and proposed flights are:

$25,000 offered by James Doyle, of Honolulu, for a non-stop flight from the Pacific Coast to Honolulu — $25,000 for the first and $10,000 for the second aviator to make the hop.

$25,000 offered by William K. Easterwood, Dallas, Texas capitalist, for the first to fly from Dallas to Hong Kong, 10,000 miles.

$33,000 offered by the business men of Spokane, Wash. for a series of races between New York and Spokane. This race is sponsored by the National Aeronautic Association.

$30,000 by Sid Grauman, Hollywood, Calif., for the first to fly from Los Angeles to Tokio, 5,000 miles.

$3,500 by Spokane interests for a race from San Francisco to Spokane.

Fish By-Products

Map Showing Location of Plants in B.C. Has Been Issued

The Natural Resources Intelligence Service, in co-operation with the Department of Marine and Fisheries, has issued a map showing the location of all the Fish By-Product reduction plants now installed in British Columbia with the names of the operating firms.

The chief fishing areas are also clearly defined and it can be seen at a glance in which of these there are many, few or no reduction plants, and where there appears to be room for further enterprise in this line.

At the present time there are 28 plants in operation, which produce oil, meal and fertilizer from salmon, halibut and other offal, pilchards, herring, dogfish and whales.

The Canadian National Railways are erecting oil tanks of 300,000 gallon capacity, and the Canadian Pacific Railway is fitting a coast-wide steamer with a 170,000 gallon tank. There is a large demand for these fish by-products, which can be shipped direct from British Columbian ports to Europe and Asia.

A Remarkable Picture

Canvas 138 Feet Long Depicts Coronation Procession of 1911

A remarkable picture, 138 feet long, has been painted by a prominent artist in the Queen's Dolls' House Room, at Windsor Castle. It depicts the Coronation Procession of 1911. Over 300 horses and 3,000 men are seen in the drawing, which is to the same scale as the Doll's House. Beginning at the door of the room the painting shows the fine white horse which headed the procession, followed by detachments of troops, the Royal Coach drawn by the eight famous creams, the distinguished guests and the remainder of the Sovereigns' escort.

Air-Mail Problem

The experimental work in connection with the post office department's air mail programme will likely be delayed until the early fall, according to latest advices. It has been decided not to call for tenders for any definite air-mail routes at the present time. But late this summer the Royal Canadian Air Force will undertake some experimental work in the Gulf of St. Lawrence and will carry on into the winter months. The intention is to secure accurate information respecting flying conditions before any contracts are entered into with private concerns.

We might enjoy work more if we did not have to do it.

Campers—Take Minard's with you.

A Country of Centenarians

Spain Has Large Number of Persons Over Hundred Years Old

Spain is the land of centenarians. The latest official census states that 354 persons (ninety-six men and 258 women) have reached the age 100; seventy-five men and 204 women are more than 100 years old, and a number have reached 110 years.

There are 22,150 men and 36,294 women more than eighty years old.

It will be seen that women are longer lived than men. Even Madrid, which has the reputation of being unhealthy, has twenty-four women and eleven men who are more than 100 years old.

Miller's Worm Powders are complete in themselves. They not only drive worms from the system, but repair the damage that worms cause and so invigorate the constitution that it speedily recovers from the disorders of the digestion that are the result of the work of these parasitic intruders. They do their work thoroughly and strength and soundness follow their use.

New Coins For Free State

Design Proposed Tells Modern Irelands Story in Sequence

Almost the entire barnyard is represented in the obverses proposed for the new coins for the Irish Free State. The battle over designs for the new coinage has been won by the protagonists of emblems illustrating Erin's prestige as a horse-breeding and agricultural country.

The designs submitted include the horse, the bull, the fish and other Irish products, a series of eight designs, telling modern Ireland's story in sequence. It is highly probable that the reverse will display the harp, the national emblem. The issue is expected before Christmas.

No Rest With Asthma. Asthma usually attacks at night, the one time when rest is needed most. Hence the loss of strength, the nervous debility, the loss of flesh and other evils which must be expected unless relief is secured. Fortunately relief is possible. Dr. J. D. Kellogg's Asthma Remedy has proved its merits through years of service. A trial will surely convince you.

Too Undignified for City

Mexico's beast of burden, the burro, has been barred from the streets of Mexico City. The patient, picturesque little animals, which for centuries have packed cargoes of country produce to the metropolis, now interfere with motor traffic, and, according to an official order just issued, give an "undignified aspect to a civilized city."

For Sprains and Bruises. — There is nothing better for sprains and contusions than Dr. Thomas' Eclectric Oil. It will reduce the swelling that follows a sprain will cool the inflamed flesh and draw the pain. It will take the ache out of a bruise by counteracting the inflammation. A trial will convince any who doubt its power.

The annual loss of timber at present suffered by Canada's forests through the agencies of fire, insects, and disease is greater than the amount annually used for all industrial purposes.

UNIVERSITY OF MANITOBA WINNIPEG

Offers, among others, the following Courses:

Through its FACULTY OF ARTS AND SCIENCE courses leading to the degrees of B.A. and M.A.; and B.Sc., including B.Sc. (Pharm.), and M.Sc.

Through its FACULTY OF ENGINEERING AND ARCHITECTURE courses leading to the degrees of B.Sc. (C.E.), B.Sc. (E.E.), M.Sc., and B.Arch.

Through its FACULTY OF MEDICINE courses leading to the degrees of M.D. and C.M.

Through its FACULTY OF AGRICULTURE AND HOME ECONOMICS courses leading to the degrees of B.S.A. and B.Sc. (H.E.)

Through MANITOBA LAW SCHOOL, an affiliated institution, a course leading to the degree of LL.B.

For terms of admission, details of courses and other information, apply to

W. J. SPENCE, Registrar, University of Manitoba, Winnipeg

WILL CONTINUE NEGOTIATIONS ON BORDER RULING

Washington.—Ample protection to all Canadians whatever their birthplace who have been in the habit of commuting across the International border to daily employment is asked of the United States in a note from the Canadian Government. The note is in reply to a recent note from the United States on border immigration regulations.

Hon. Vincent Massey, Canadian minister, delivered the note to Frank B. Kellogg, Secretary of State. Comment from the state department will be withheld until officials have considered the Canadian communication more fully.

The note approves the offer of Mr. Kellogg to continue negotiations on border immigration and expressed the hope that a satisfactory settlemen will be reached but regrets that the United States Government did not see its way clear to amend the border ruling on April 1, which went into effect June 1 and which gives non-active Canadians six months in which to secure entry as immigrants under the quota law.

It points out that there is no precedent for the application of the term "immigrant" to citizens legally domiciled in another country and retaining their citizenship in that country.

The Jay Treaty of 1794 is quoted to illustrate the broad principle of free border intercourse "to promote a disposition favorable to friendship and good neighborhood," and the note points out that the laws of Canada make no distinction between its citizens on the strength of birth place any more than do the laws of the United States distinguish between native and naturalized citizens.

Socialist Mayor Ignored

No Invitation for Plymouth's Chief Magistrate When Prince Visits Town

London.—The Prince of Wales has arranged to make a tour of Cornwall and Devonshire for several days, and in connection therewith some resentment is felt because those in charge of the Royal Western Yacht Club's proposed dance in Plymouth, Devonshire, have not invited Mayor J. J. Hamlyn Moses, Plymouth's first Socialist chief magistrate, to the dance. The town clerk and other members of the Plymouth council have been invited.

"I am too big to mind, personally," Mayor Moses said, "but it is the town that matters. It is regretable that any such spirit of snobbishness should be allowed to creep in and injure a function like this."

Arrested on Serious Charge

D'Autremont Brothers Are Taken Into Custody in Ohio

Steubenville, Ohio.—Ray and Roy d'Autremont, wanted in Oregon for the killing of a postal clerk and three trainmen in a passenger train hold-up four years ago, were arrested by federal agents and local police.

The twin brothers, for whom a world-wide search has been conducted, were working in a steel mill here. Both admitted their identity when confronted by officers.

The brothers are accused of dynamiting a passenger train in a mail hold-up at Siskiyou, Oregon, in 1923.

New Pacific Cable

Victoria.—The freighter Drechtdyk has commenced to unload 70 miles of cable which will form the last link in the new cable that connects up Canada with Australia and New Zealand. The line when completed will double the capacity of the cable business between the units of the British Empire.

A Long Auto Trip

Los Angeles, Calif.—A 6,700 mile trip in an automobile from the Pacific coast to New York city and back in seven days was completed here by Louis D. Miller, San Francisco business man, who claimed a new record for continuous motor travel and for elapsed time in the trans-continental tour.

Bay Ports Inquiry

Some Misapprehension Felt in West Over Investigation

Ottawa.—Carrying out the Hudson's Bay Railway project is being accomplished with some difficulty although it will be done. There is no doubt about that.

For years in the East, the scheme has been opposed, one leading paper referring to it persistently as a "fantastic mirage." Parliament, until this session, was either antagonistic or apathetic but Hon. C. A. Dunning then succeeded in getting through, with comparative ease, the appropriation that commits the Government to the completion of the line.

Now, when matters have been pretty well squared away in the East, criticism comes from parts of the West because the merits of Churchill as well as Nelson are to be looked into.

As has been pointed out, the decision to investigate Churchill does not portend its selection as the terminal. As a matter of fact, it is learned that the proposal of inquiring into Churchill came from the British expert, Frederick Palmer. He urged that to be complete his report should cover both places and that in any event, his remuneration would be the same. That, really, is all there is to it. Heretofore, Nelson alone has been considered. Now, Churchill also will be looked over and detailed data secured as to both locations. The wider inquiry, however, does not indicate the choice of Churchill but at the same time it will not exclude it as a possibility if it be found that its advantages exceed those of Port Nelson.

Plan Confederation Memorial

Victoria Club Members Will Launch Campaign Shortly

Victoria, B.C.—Erection of a temporary memorial to commemorate the achievements of the fathers of confederation will be the contribution of the Victoria Kinsmen's Club to the diamond jubilee of confederation celebration here next month. The Victoria club will shortly launch a campaign to have erected in the capital city in each Canadian province a permanent memorial to the Fathers of Confederation to be built by the provincial governments with the assistance of the Federal Government.

Want Funds for Relief Work

Vancouver.—Relief of cases of distress among war veterans and their families is the purpose to which the organized ex-service men of British Columbia wish the $250,000 canteen fund allotment for this province to be devoted, according to a committee report which a conference here of representatives of the Canadian Legion, the Army and Navy Veteran's Association adopted.

Bisley Team Has Sailed

Montreal.—The Canadian Bisley team sailed on the S.S. Ausonia from Montreal on June 10. The team will be in command of Brig.-General J. Duff Stuart, of Vancouver, with Major Thomas McManus, Belleville, Ont., as adjutant. In addition to the regular team there will be present a team of cadets from the Hamilton Collegiate Institute, who are also going to Bisley to take part in the prize meet.

Want Peace Treaty

Washington.—An informal inquiry as to the willingness of the Washington Government to begin negotiations for a treaty of perpetual peace between France and the United States has been placed before the state department by Foreign Minister Briand. The inquiry is in the hands of Secretary Kellogg, who is expected to answer it within a week.

May Have Crossed Ocean

Montreal.—A carrier pigeon with a ring attached to its leg with the inscription "Lille, France," was captured by J. B. Martin, a farmer of St. Constant, about 25 miles from Montreal. The bird was practically exhausted when caught and is now being taken care of by the farmer until it is claimed, if ever, by its owner.

Sending Delegation to Germany

London.—The British Legion of the Empire Service League has decided to send a delegation to the International conference of ex-service men at Luxembourg in July. German ex-service men will also attend.

ASSASSINATION OF SOVIET ENVOY TO BE PROBED

Warsaw.—The Polish authorities have taken drastic steps to determine whether the assasination of Peter Voikoff, Soviet envoy at Warsaw, was part of a Russian Monarchist plot. Voikoff's assassin was a young Russian student studying at Vilna. The Polish police conducted searches and made arrests among the Monarchist colonies in both Warsaw and Vilna, five arrests at the capital and 29 at Vilna.

The Russian newspaper Vilna Novaia Rossia, which issued a special edition recommending subscriptions for the murderer, was promptly suppressed and the editor arrested.

The Polish Government is doing everything possible, it is announced, to fulfill the requirements of justice, and has acceded to the Soviet demand for participation in the investigation, the Polish law permitting such a course.

M. Litvinoff's sharp note has made a painful impression in Polish governmental circles, which deplore the tragedy and regard it as an internal Russian affair which accidentally happened in Poland, for which Poland has no moral responsibility. It is believed the Soviet Union will be satisfied with nothing less than the death penalty of the assassin, but it is not expected the tragedy will seriously impair relations between the two countries.

Plea For Tolerance

Hon. Peter Heenan Critizes Those Who Sow Seeds of Discord

Ottawa.—Hon. Peter Heenan, Minister of Labor, would have a message of tolerance and co-operation broadcast throughout the Dominions as Canada's jubilee confederation message, he told the members of a local service club.

He was severely critical of those who sowed seeds of discord and discontent in religious or social matters. Referring to the cry of Communists that labor was ill-treated in this country, the speaker said more had been done in behalf of the workers within the past ten years than in the previous half century.

Western Graduates

Toronto.—The Senate of the University of Toronto has announced the award of fellowships in the school of graduate studies for the session of 1927-28, including the following westerners: Mackenzie Fellowships—J. R. A. Pollard, Saskatchewan, department of history.

Special open fellowships—J. Caspar, Alberta, department of classics; D. E. Calvert, British Columbia, department of English; L. S. Russell, Alberta, department of geology.

Premier Brownlee Going to England

Will Inquire Into Establishment of Agency in London

Edmonton, Alta.—Premier Brownlee expects to leave on a trip to England towards the end of this month. He has been considering the possibility of such a trip for some time past. It will be only in part a holiday event, however, for he has a full program of things that he proposes doing over there for and in behalf of the Province of Alberta.

A first hand check-up on the immigration work now being carried on by Hon. Herbert Greenfield and an inquiry into the possibilities of a general agency office in London will be one of the main purposes of the trip. The Premier will discuss the situation with various interested parties and organizations, and will see for himself what is the feeling in England towards closer relations with Alberta. In view of the improved position of the province he will also sound out the attitude of British industry and capital in the same direction, particularly in the hope of interesting further investment in the western Canadian field.

Another item on the premier's program will be an inquiry into the question of marketing Alberta products in England. In this respect he will be working in line with the Saskatchewan Government, which has already sent a commission to the motherland to investigate the conditions and prospects of the livestock and bacon trade, while Manitoba also is considering a similar step. So far as Alberta is concerned the inquiry in addition will bear largely on wheat marketing, about which Mr. Brownlee will ask a lot of questions during the trip. The Premier is now making arrangements to get away and hopes to sail some time in the last week of June.

Appointed By Lincoln

Aged Resident of St. Cloud, Minn., Was Real Pioneer

St. Cloud, Minn.—Charles A. Gilman, 94 years old, former lieutenant-governor of Minnesota, and one of the few pioneers of the northwest, who received appointment to public office from Abraham Lincoln, died here recently from old age. Mr. Gilman, who had resided here for 72 years, was appointed receiver of the United States land office in 1861 by President Lincoln, and was reappointed in 1866 by President Andrew Johnson. He served as lieutenant-governor from 1881 to 1885. Four daughters and a son survive.

Will Be Settled at Geneva

Belgrade.—It has been announced that Jugo-Slavia is willing to thresh out the Albanian difficulty through the League of Nations and there is nothing to indicate undue excitement or a basis for rumors spread abroad of martial law in Belgrade.

Thousand Square Miles of Blossoms

Nova Scotia's festival time is fast approaching, when a thousand square miles of one of the world-famous apple growing valleys will be smothered in bloom. One of the significant days in this province is "Bloom Sunday," when people go by thousands to the Annapolis Valley to look upon the white and pink tabernacles of fragrant blossoms. The journey over the Dominion and Atlantic Railway at this time of year affords a trip long to be remembered, as the line passes through the very heart of the apple country. They cover more than 1,000 square miles of the province.

Two million barrels of apples were produced in Nova Scotia last year and some idea of the even greater future for this industry can be gathered from the fact that only about one-third of the land suitable for orchards is under cultivation at the present time. It is the nearest apple valley to the foreign markets and this industry constitutes one of the leading sources of wealth for the Province of Nova Scotia.

NAME DELEGATES FOR BRITAIN TO NAVAL PARLEY

Washington.—Names of delegates who will represent Great Britain and her Dominions at the Geneva three-power naval limitations conference have been submitted to the state department by the British embassy and the Canadian and Irish legations. Viscount Cecil, who for years has represented Great Britain in disarmament conferences in Europe, will head the delegation, assisted by W. C. Bridgeman, First Lord if the Admiralty, who will also represent India, and Vice-Admiral Sir S. L. Field, deputy chief of the naval staff.

Canada will be represented by Hon. Ernest Lapointe, the Minister of Justice. In the event that he fails to arrive in Geneva by June 20, the opening date of the conference, Canada will be represented by her permanent agent there, Dr. W. W. Riddell.

J. S. Smith, high commissioner for the Union of South Africa in London, and C. Pienar, trade commissioner for Europe will speak for the Union, while Sir J. Cook, High Commissioner in London, will represent Australia.

New Zealand will be represented by J. Parr, London High Commissioner, and Earl Jellicoe, Admiral of the Fleet. For the Irish Free State, Desmond Fitzgerald, Minister for External Affairs, and John Costello, AttorneyGeneral, will be present.

Abandons Quest in Arctic

Wilkins Believes Further Flights This Summer Would Be Foolhardy

Fairbanks, Alaska.—For this year at least Captain George H. Wilkins has abandoned his attempt to wrest from the unchartered Arctic the mystery of its "blind spot." With the coming of the fogs which hang low over the Arctic Ocean in the summer, Captain Wilkins believes that further flights North of Alaska this summer would be foolhardy. Returning to Fairbanks from Point Barrow, the Northern base of the expedition, the Australian explorer and the other members of his party left for the United States.

The explorer has made three flights North of Alaska in an effort to prove or disprove the theory that there are islands between Point Barrow and the North Pole.

The second air voyage into the Arctic was made two months ago and nearly ended in disaster when the plane was forced down with engine trouble on the ice pack.

Wilkins and Ben Eilson, Alaskan pilot, walked 30 miles over the ice to land.

Starting from Point Barrow, Wilkins and Alger Graham, Detroit pilot, essayed the third flight June 4. They flew 200 miles toward Greenland but were forced by dense fongs to return.

New Mining Company for B.C.

Victoria.—With $10,000,000 cash, C. C. Julian, noted California oil operator, formally entered into the British Columbia business and development field on a large scale. The formal part was completed at the Parliament buildings when Julian was granted incorporation papers under B.C. laws to operate in this province under the name of the New Monte Cristo Mining Co., with a capital of $10,000,000.

Spent Weeks in Peruvian Wilds

Toronto.—After weeks of terror in the Peruvian wilderness, Robert Hirrs, electrical engineer, who was first reported missing and then dead in the wilds of interior South America, has returned safely to his home town, Toronto. Circumstances compelled him to live two weeks with a tribe of Inca Indians in the jungle, a delay which occasioned alarm as to his safety.

Amundsen Sails for Orient

Vancouver.—Captain Roald Amundsen, world renowned explorer and the only man in the world to have reached the two poles, is a passenger on the Empress of Asia, leaving on her 70th voyage west to the Orient. Captain Amundsen, who flew over the North Pole and also reached the Pole on his famous expedition, is booked for Yokohama.

Grand Theatre **Sat, June 25**

Dorothy Gish in the Paramount Picture "London"
A British National Pictures, Ltd., Production

Camp-Fire Permits

This year it is necessary to have a Permit from some Forest Officer before any camp-fire may be set out in any forest or woodland.

Be sure to get a Permit for your camp-fire and follow the instructions printed on the back of it.

BRITISH COLUMBIA FOREST SERVICE

Prevent Forest Fires

YOU CAN HELP

Local and Personal

FOR SALE—Tomato and pepper plants. S. Pascuzzo, Sirdar.

AUTO FOR SALE—Ford touring car in good running order, $200. Can be seen at J. Carr's Creston. Mrs. E. McGonegal, Kitchener.

Raffia

40c. lb.

5-lb. quantities

35c. lb.

V. MAWSON

COWS FOR SALE—Fresh milch cows. Fred Smith, Creston.

WANTED—Two strawberry pickers. R. Stewart (Alice Siding) Creston.

Miss Margeory Hamilton was a Nelson visitor this week, leaving on Sunday.

FOR SALE—One male and two female Pekin ducks, $4.50 for lot. McAlpine, Creston.

FOR SALE—Wicker baby buggy, in good shape. Mrs. A. L. Palmer, Creston.

JERSEY HEIFER FOR SALE—Pure-bred, 15 months old. K. Andrew, Box 64, Creston.

Mrs. Davis left on Thursday last for Spokane, where she is a visitor with her son, Harold.

FOR SALE—Alfalfa and clover hay delivered, or can be got at ranch. Percy Boffey, Creston.

WANTED—Strawberry pickers, and packers, accommodation provided. H. F. Robson, Wynndel.

FOR SALE—Mason & Risch piano, good as new, $375. Also some carpenter tools. Enquire Review Office.

Mrs. Jas. Maxwell was a visitor with Cranbrook friends a few days last week, arriving home on Sunday.

WANTED—Girl for general house work, to commence now or at July 1st. Write, Mrs. D. H. Kane, Kaslo, B.C.

Friday of next week is Dominion Day, a statutory holiday, when all places of business in town will be closed.

Mr. and Mrs. C. H. Hare and family were motor visitors at Cranbrook for the weekend, where they were guests of Mr. and Mrs. G. M. Argue, making the trip to Kimberley for a call on E. Bleumenauer.

Dr. Lillie is a visitor at Portland this week, where he is attending the sessions of the Pacific Coast Dental Association.

WANTED—Cow, fresh or milking; ranch team, about 1050 lbs. each; also a dozen chickens. C. Hollm, Hobden Ranch, Creston.

Tuesday was the longest day of the year, and also the hottest to date, the mercury hitting 86 in the shade that afternoon.

H. Pierce of Calgary, Alberta, arrived on Thursday to take the post cashier at the Imperial Bank, succeeding J. Bowman.

LOST—Between C.P.R. station and Staples' new camp man's coat sweater. Finder please return same to Review office and receive reward.

Miss Lily Wilson of Claresholm, Alberta, is renewing acquaintances in Creston this week, the guest of her sister, Mrs. Geo. Mawson.

Miss Thompson of Kelowna arrived Sunday, and will be in charge of the clerical work at the office of Creston Growers, Limited, this season.

Mrs. McLaren and children left on Sunday for Salmo, where they will spend the next couple of weeks on a holiday visit with her mother.

Communion will be commemorated at the Presbyterian Church on Sunday, June 26th, at the 11.00 a.m. service. All communicants welcome.

The June session of the village council on Monday night last was uneventful, feature being the passing of the May accounts totalling $257.

Robert Moore, who has been a student at the provincial Normal School at Victoria the past term, arrived home on Tuesday for the summer vacation.

Jim Cherrington, who has been taking the fourth year high school work at Nelson the past term arrived home on Monday for the midsummer vacation.

Pretty well all the dogs in the country are now sporting the necessary brass tag. To date almost 250 of them have been issued by the provincial police.

Mrs. Mallandaine, who has been a visitor at Vancouver the past six weeks following the death of her father quite early in May, arrived home yesterday.

For next week the Grand will have a show of pictures both Friday and Saturday night, when Clara Bow will be seen in "It," one of the season's big successes.

The high school closed for the term on Friday and Principal Kelly left for Ladner on Sunday. He has turned in his resignation to trustee board and will not be in charge next term.

A camp for Anglican Church boys will be conducted at Hazel Creek commencing the second week in August. All who wish to go under canvass should notify Rev. S. Newby at once.

Major Furber of Victoria, chief game warden for the province, was a visitor here on Thursday last and addressed a meeting of the Rod and Gun Club that evening. Amongst other things the club impressed on the visitor the wisdom of appointing a game warden for the Creston district.

Anglican Church Services

SUNDAY, JUNE 26

YAHK—8 and 11 a.m.
CRESTON—7.30 p.m.

COMING | **JULY 1st, Friday DOMINION DAY**

TWO PERFORMANCES

Arena Rink, Cranbrook

"The Finest Band in the World"

AUSTRALIAN NATIONAL BAND

Two Entire Changes of Programme

35 - Stellar Musicians - 35

Showing a Versatility Seldom Equalled and Never Surpassed!

Although playing the finest compositions by the greatest masters in a perfect manner, they introduce many new and novel in the art of brass band music, such as a perfect imitation of the Grand Pipe Organ, and new ways of playing popular and jazz music.

RESERVED SEAT SALE WILL OPEN MONDAY, JUNE 27th, at Beale & Elwells.

MAIL ORDERS, Box 168, CRANBROOK

Prices—Night, Reserved Seat, $1.50
General Admission, $1.00

AFTERNOON—Adults $1.00; Children 25c.
These prices include Tax

SPECIAL SALE

LADIES' HOSIERY at $1.00 pair

Latest shades, pure Thread Silk, reinforced with Artsyl, run-proof tops, extra elastic. Exceptional value.

Dry Goods Groceries **S. A. SPEERS** Furniture Hardware