THE CRESTON REVIEW

VOL. XIX. CRESTON, B. C., FRIDAY, JULY 1, 1927 No. 20

Lister

Mrs. Hare, sr., of Creston, was a visitor last week, a guest of Mrs. Jacks.

Miss Carol Helme of Vancouver has just arrived on an extended holiday visit with her brother, Harry, at the ranch here.

Mrs. and Miss Hazel Hobden left on Sunday for Vancouver, where they will visit friends and relatives this month.

Mr. and Mrs. J. Cowley and family of Kitchener are non residents of Lister, occupying the house on the Jack Head ranch. Mr. Cowley will be on the Putnam, Palmer & Staples mill crew.

John Finlay was a Monday night visitor at Nelson where he was in attendance at the concert given by the Ausrailian band.

Zonia and Alice Demchuk, Dolly Tedford and Aletha Hopkins took their departure for Wynndel on Sunday, where they are on the berry picking staff at Mrs. Paul Hagen's ranch.

Jack Beard arrived from Ireland on Friday, and will be making an extended stay with his brother, W. K. Beard, of Lister.

The end of June sees a movement in Lister acreage with the sale of the former Frank May place (Yale Columbia camp) to Jas. Davis of Creston. It is expected he will make it a feeding ground for his cattle and sheep

All are glad to see Col. Lister back again and are hoping his return to old time good health will be speedy. He is feeling much improved but will have to take things easy for a few weeks.

Principal Jenks left on Friday for the coast where he will spend the summer vacation, and his popularity with the pupils was vigorously shown at the closing exercises when a vote of thanks was tendered him for his work. He went away by auto, travelling via Spokane, and was accompanied by Prinipal and Mrs. Smith of the Sirdar school.

The committees in charge of the Lister-Huscroft Confederation Jubilee celebration at the Huscroft recreation grounds today have things well lined up and given favorable weather the outing should prove successful and enjoyable in every respect.

Lister school had the customary closing exercises on Friday morning when educational effort ceased for the summer vacation, the special feature of which was the presentation of medals to the scholars in connection with the Confederation Jubilee celebration. Proceedings opened with a programme of readings and reciations followed with the giving out of the honor rolls and announcement of promotions, the trustee board being represented by Mrs. Fred Powers and John Bird. The honor roll winners were: Proficiency—John Bird. Deportment—Irene Wellspring. Regularity and Punctuality—Charles Malthouse, who has captured this honor for the fourth year in succession.

Pupils advanced are: From Grade 7 to 8—Charles Malthouse. Grade 6 to 7—Peggy Smith, Bill Yerbury, Wallace Sinclair, George Mitchell, Neddie Smith, Tom Cannady, Irene Wellspring. Grade 4 to 5—Leah Cannady. Grade 3 to 4—Frank Yerbury. Junior Promotions—Kirk Beard, Randall Smith, Douglas Sinclair, Cyrille Bird, Manning Powers, Gladys McCullouth.

Those making perfect attendance for June were Charles Malthouse, George Mitchell, Wallace Sinclair, Irene Wellspring, Gilbert McCullough, Gladys McCullough, Frank McCullough.

Confederation Jubilee

DANCE

Grand Theatre Ballroom

Friday, July 1st

All the Latest and Favorite Music by

A. M. Fredrick's Five-piece Dance Orchestra

We have Best Music, Floor and Supper for you.

Gentlemen $1.25. Ladies 75c

which includes supper.

A June Bride

A pretty June wedding was that of Monday at the residence of Mr. and Mrs. Leonard T. Leveque, Erickson, when their neice, Miss Hilda Thomas, was united in marriage with Mr. Frank R. Weeder of Edmonton, Alberta, Rev. J. Herdman officiated, and the happy event was witnessed by a company of relatives and friends of the contracting parties, who took the marriage vows under a tastily arranged floral arch. The bride, who was given away by Mr. Leveque, was attired in powder blue crepe de chine trimmed with solid embroidery and carried a boquet of American Beauty roses. The bridesmaid was Miss Jane Long, who was gowned in peach crepe de chine and carried a boquet of pink roses. Mr. C. W. Allan supported the groom. Following the ceremony a buffet luncheon was served and early in the afternoon Mr. and Mrs. Weeder left by auto for Nelson, intending to motor over the Nelson-Spokane highway for a stay in the latter city, and to return via Kingstage and the Banff-Windermere highway to their home near Edmonton, where the groom farms on an extensive scale. The bride's travelling gown was of tan, with hat to match. The groom's gift to the bride was a diamond studded wrist watch, whilst the bridesmaid was remembered with a filagree silver bow knot brooch, and the best man received a pair of gold cuff links. Many handsome wedding gifts bespoke the popularity of Mr. and Mrs. Weeder, who have the best wishes of a host of friends for a long and happy wedded life.

Awarded Writing Honors

The 23 pupils in Section B of Grade 8 of Creston public school have been awarded the diploma given annually the best work in penmanship by the scholars in that grade throughout British Columbia according to announcement made at the closing exercises on Friday morning and since confirmed by letter to Miss Edna Holmes, teacher, from H. B. MacLean of the Provincial Normal School, Vancouver, who informs that it is the highest penmanship honor awarded in the province, and who further states many thousands of examinations were received this year, and much of the writing submitted was excellent. The diploma is very artistic certificate and will be hung in the classroom as an incentive to future classes and teachers.

The twentd-three pupils who won this signal honor for Creston school are, Stuart Hilton, Eileen Klingen-Smith, Camilla Romano, Jean McLauchlin, Charles Taylor, Ruth Hare, Emmett Johnson, Margaret Irving, Everett Walker, Ethel Sutcliffe, Margaret Henderson, Eleanor Spratt, Dorothy Collis, Marion Quinn, Lloyd McLaren, Hughena McCreath, John Pendry, Stuart Agnew, Raymond Bevan, Holger Johnson, Doris Bayle, William Ferguson, Margaret Burnett.

Jubilee Program Finally Arranged

Given ideal weather Creston's observance of the sixtieth anniversary of Canadian Confederation promises to provide Valley citizens a day's outing considerably superior to anything of the sort ever attempted here.

The very first feature of the day will be the maple tree planting at the school ground for which all pupils are asked to be at the school prompt at 12.15. This event will consist of the setting out of a number of maples to commemorate the day followed by a few minutes' talk by Major Mallandaine, and at 12.30 the pupils will march off to the soldiers' monument to take their place in the procession that leaves the memorial at 1 p.m. for Exhibition Park. Prominent in the parade will be the Jubilee Queen and her attendants, who will be conveyed on an appropriately decorated float.

The parade will halt at the platform at the fair grounds, where the band will render "O Canada," with all present joining in its rendition. Mr. A. C. MacMillan will then deliver the Jubilee address in which Canadian history before and since Confederation will be sketched, and then will come an appropriate hymn and the National Anthem, by the band and people.

The next event will be the crowning in due and ancient form of the Jubilee Queen, which function is being given elaborate attention by the competition committee. This will be followed by a parade of the decorated cars and the awarding of the three prizes in this contest. Then will come the sports events which the committee plan to run off pretty much in hhis order:

Boys' race, under 7 years.
Girls' race, under 7 years.
Boys' race, under 10 years.
Girls' race, under 10 years.
Boys' race, under 12 years.
Girls' race, under 12 years.
Boys' race. 12 to 14 years.
Girls' race, 12 to 14 years.
100 yards dash, boys 16 years.
100 yards dash, girls 16 years.
Sack race, boys 12 and under.
Sack race, girls 12 and under.
Tug of war.
100 yards dash, men.
Men's high jump.
Men's broad jump.
Fat men's race.
Hop, step and jump.
Men's sack race.
Married women, thread and needle race.
Log rolling.
Log chopping.
Pillow fight.
Greasy pole.
Tilting bucket.
Kilt costume, boys.
Kilt costume, girls.
Sword dance.
Highland fling.
Best dressed Indian.
Best dressed squaw.
Best indian dancer.
Comic baseball match.
Baseball—Yahk vs. Creston.

In the popularity contest Miss Ringheim has retired and Miss Lena Benedette has taken her place as "Miss Wynndel," and the competition officials state that ticket selling at Wynndel has been going at top speed the past week, and that all three candidates are closely bunched and it will most likely be the one to figure in the biggest ticket sales on Friday morning that will carry off first prize which will be a wrist watch, with a Kodak and gold pin to go to the first and second attendants of the queen at her coronation.

Creston brass band of eighteen musicians will dispense music at the grounds all afternoon, and the Women's Institute and Presbyterian Ladie's Aid have made arrangements to supply all the needs in the line of refreshments, the former providing a rest room at their booth in the fair building.

In the evening there will be a display of fireworks which will be set off as soon as darkeness begins to appear at the Lamont field on Main street. There will be showing of pictures at the Grand, for which a special film has been secured, and there will be a dance in the Grand theatre ballroom for which Fredrick's renowned five-piece dance orchestra has been secured and to which the admission will be $2 per couple, which includes supper.

Jubilee affairs will be fittingly concluded on Sunday afternoon when a service of thanksgiving will de held at the Grand Theatre at 2.30 o'clock. A national form of thanksgiving service will be used—the same form as is being used all the way across Canada at the same hour—and all the local clergy will have a part in the exercises.

Dr. C. A. MITTON

Palmer Chiropractor

Announces the opening of a Chiropractor Office in the Jackson building, Main Street Creston, on MONDAY, JULY FOURTH, 1927.

Canyon City

The Anglican Church service for Sunday is postponed to Wednesday, at 8 p.m.

When the weather permits alfalfa haying is under way in this section with the first cutting averaging almost three tons ta the acre.

Posters are up for the annual school meeting on Saturday evening, July 9th. W. G. Wearmouth's term as trustee has expired, and O. A. Robinson is the retiring auditor.

Canyon's 1927 shipping of strawberries will be the biggest on record, at least fifteen growers here marketing berries this season, with Geo. Davie the heaviest of them all to date.

E. Noguier left a few days ago for Macleod, Alberta, where he is in charge of the retail store of Kootenay Co-Operative Fruit & Vegetable Association in that town.

Ernest Langston left a few days ago for Webb, Sask., where he will spend a couple of months as C.P.R. operator at that point, which is just east of Swift Current.

Miss Frances Knott, who has been a student at Columbian College, New Westminster, the past ten months, is expected to arrive home this week.

Rev. Mr. Helquist of Cranbrook, Norweigan pastor, took the usual monthly service here on Sunday afternoon.

Misses Helen McRobb and Arline Halstead left at the first of the week to join the strawberry picking staff at the John Wigen ranch at Wynndel. John and Emily Nygaard are working for Matt. Hagen at the same place.

A. Bond was a business visitor at Nelson a couple of days at the first of the week. He has taken the contract of plastering the new residence of F. Rodgers at Creston.

WANTED—Strawberry pickers, and packers, accommodation provided. H. F. Robson, Wynndel.

Kitchener

Miss Mildred Andeen, who has taken first year high school work at Creston the past term, returned home, Friday.

Mrs. O. Nelson and daughters, Olga and Elsie, left on Monday for Wynndel, where they are on the strawberry packing staff at that point.

L. McTeer and wife and Mrs. O'Mera of Porthill were renewing Kitchener acquaintances on Saturday. Mr. and Mrs. J. Atkinson, of the same town, motored in the same day.

Kitchener's representatives at the dance at Wynndel on Saturday were Miss Esther Nelson and Fritz Molander.

Miss Kathyleen Porter, teacher of Division 2, and Miss Grace Rendall, principal of Kitchener school, left on Saturday for their homes in Nelson.

A. LePage, who has been working at the Ten mile Camp at Tarrys, returned home on Tuesday.

J. F. Belanger and wife of Cranbrook have arrived to take charge of the Sash & Door Company dining room.

Mr. and Mrs. B. Johnson, Mrs. E. Driffil and T. Thoreson were motor callers on Creston friends. Wednesday.

Provincial police H. McLaren of Creston made his usual weekly call on Wednesday. W. Moore of Nelson was a between trains caller on Sunday.

Miss Esther Nelson left on Sunday for Wynndel, where she is packing strawberries for the Co-Operative Fruit Growers Association.

W. C. Crosby of Creston, government telephone lineman, was here on official business, Thursday.

R. Maxwell of the Premier garage, Creston, was a motor caller from the metropolis on Friday. Ray McKelvey, Jack Dodds, Ray Orisler and O. Hadden were Erickson citizens paying a visit to Kitchener on Saturday.

A. F. Fosberg of San Francisco and P. R. Malsery of Los Angeles, were motor callers on Tuesday last. O. J. Garret of Vancouver was a motor caller the same day. W. Williamson of Macleod, Alberta, Was a business caller, Wednesday. R. Williamson of New Jersey and Mr. and Mrs. Charles of Vancouver, were auto callers, Wednesday.

Mr. and Mrs. C. Anderson and Miss Rendall were motor visitors to Creston on Thursday, bringing back with them Ludwig Anderson and Claud Simpson who were at Creston writing on the Entrance exams. Dennis Bush and Wesley Blair, two other Entrance candidates, came home the same day, while Miss Beatrice Molander got back on Friday.

The Ladies' Guild of Christ Church announce a

Garden Party

at the

Residence of MRS. W. B. MARTIN, Main St.

(Barton residence) on

Friday, July 8

Commencing 8 p.m.

DANCING on the LAWN

for which 25c. will be charged.

Strawberries and Cream Lemonade, and the Light Refreshments will be served.

ADMISSION FREE!

In clean, bright *Aluminum*

RED ROSE TEA "is good tea"

107

When you serve RED ROSE ORANGE PEKOE to your family you are giving them the best tea you can buy.

The Mosquito Pest

The people of Canada are slowly awakening to the necessity of concerted, aggressive action to destroy the breeding places of mosquitoes. Like so many other things with which we stupidly put up, the mosquito pest can be practically eliminated if we go the right way about it, and become fully convinced that prevention is worthwhile. The mosquito is not only a source of irritation and pain, but it is an actual menace not only to human beings but to dumb animals as well.

The United States succeeded in constructing the Panama Canal, where the French had failed, largely because the American engineers tackled the problem of first destroying the mosquitoes and flies which made life unbearable in the Panama zone and were the prolific carriers of disease and fever among the workmen. Panama had first to be made a fit place in which to live and work before the canal could be built. And the campaign which was successfully conducted there has been followed elsewhere in the southern states.

Apart altogether from the discomfort to humans, and the communication of disease for which the mosquito is responsible, the fact is that the country sustains an economic loss as a result of the tortures endured by horses, cattle, and other animals in the open where mosquitoes thrive unmolested and these dumb creatures have no means of protecting themselves. The question has well been asked, how can animals upon which farmers rely for work and production yield normal production under such conditions? Anything that will eliminate the mosquito and free horses and cattle from the irritation which they now must undergo would be repaid many times over.

Mosquito elimination campaigns are now in progress n Banff, Ottawa, Winnipeg, and in the Fraser River Valley, and every community which suffers from this pest would be well advised to follow their example. Inasmuch as the scientific facts upon which mosquito control is based are of general public interest, we quote the following from Toronto Saturday Night, which is urging Governments to take the lead in these campaigns.

The life-history of the mosquito shows that most of the eggs are laid the previous summer in this latitude, either in stagnant pools or in places that will become stagnant for a sufficient length of time in the spring. Barrels, old cans, broken bottles, or any water-containing vessels lying in the open are also favorite breeding places. Rivers or running streams do not breed mosquitoes, but flood waters and snow-pools may prove large sources of the pest. Lawns and golf courses, open grass and shrubberies do not breed mosquitoes. The eggs are laid in stagnant water, or where there will be stagnant water for a sufficient length of time.

Pools that dry up in two or three weeks are of no consequence. The eggs are not affected in the least degree by frost, but hatch out about April 15th, sometimes earlier, into wrigglers, or larvae, as scientists call them. These wrigglers swim and feed in the stagnant pools, rising every two or three minutes to the surface, tail first. On the tail is a fine air tube, which is thrust just above the surface to take in air—without which the wrigglers cannot live. After two or three weeks of this existence the wrigglers change into common shaped pupae, which in from two to seven days come to the surface, split and liberate the complete mosquito.

Thus, in the life cycle of the mosquito it is most readily destroyed in the wriggler stage by placing on the surface of the pools a thin film of crude oil, a cheap commodity, which chokes or poisons the fine air-tube at the end of the wriggler's tail. This is applied either by watering cans or by knap-sack sprayers. Small areas may be successfully handled by individuals with coal-oil or crank-case waste oil from automobiles. Rags, soaked in these substances, may be weighted with stones and thrown into pools.

In these days of machinery on the farm and the almost universal use of automobile, there are oil soaked rags about, dirty waste oil after cleaning out automobile crank cases and parts of tractors and other machinery, and if these waste substances, instead of being burned, were thrown into stagnant pools of water and other breeding places of the mosquito, the result would be beneficial. The general adoption by people of the policy of spraying oil into stagnant pools in the vicinity of their homes would in a few years greatly reduce the mosquito pest in this country, adding to the pleasure of life in the summer months, assisting to check the spread of fevers, and bring economic gain, as well as relieving our dumb animals of the suffering they now undergo.

Additional information on the subject of mosquito control can be obtained by writing the Dominion Entomologist at Ottawa.

The man who is waiting for something to turn up usually has his eyes fixed on his toes.

for 70 years

—doctors have been prescribing Eagle Brand as an infant food when mother's milk is not available.

Use it with confidence.

E2527

Borden's EAGLE BRAND CONDENSED MILK

Prizes For Confederation Essay

University of Montreal Offers Three for Competition

The commission of studies of the University of Montreal has placed at disposal of the faculty of letters, three medals, gold, silver, and bronze. These prizes are offered by the committee of the sixtieth anniversary of Confederation for an open competition on the history of Canada. The faculty of letters announces the subject of the essay to be: "The growth of Canada's political liberties from the conquest (1760) to our present status."

Manuscripts, either in English or in French, must be in the hands of the secretary of the faculty before November 1 and the prizes will be awarded before Dec. 31.

Mahogany trees do not reach their full height until they are 200 years old.

If you can't do anything about it don't talk about it.

Campers—Take Minard's with you.

Carry Out Death Sentences

Seventeen Persons in Canada Sentenced to Death and Nine Executed in One Year

Canadian courts pronounced the sentence of death upon a total of 17 persons charged with murder during the fiscal year ended March 31 last.

Nine of these convicted murderers were executed, according to official records available here. In five cases commutation of sentence to life imprisonment was granted, while new trials were secured in the remaining three instances.

Approximately 759 persons incarcerated in penitentiaries throughout the country for various crimes were released on ticket of leave. Approximately 848 applications for release from prison were refused during the period.

Neuralgia Conquered Its Pain Destroyed

Magical Results Come When You Apply

NERVILINE

It Acts Quickly

Mr. W. T. Greenway, formerly connected with the Guide newspaper staff, has written: "For twenty years we have used Nerviline in our home, and not for the world would we be without it. As a remedy for all pain, earache, toothache, cramps and disordered stomach, I know of no preparation so useful and quick to relieve as Nerviline." Remember this, wherever there is pain, rub on Nerviline, and you will get prompt results —35c. at all dealers.

Heart Secondary Motive Power

Activity of Cells Comes First Says German Professor

Professor Martin Mendelsohn, who has occupied the chair of diseases of the heart in Berlin university since 1899, has put forward the extraordinary theory that the heart is not the prime motive power for life, but as an organ, plays only a secondary part. His theory is that the activity of the cells of the body, in absorbing and eliminating fluids, constitutes the chief motive power in forcing the blood through the system.

After 10 Years of Asthma Dr. J. D. Kellogg's Asthma Remedy proved the only relief for one grateful user, and this is but one case among many. Little wonder that it has now become the one recognized remedy on the market. It has earned its fame by its never failing effectiveness. It is earning it today, as it has done for years. It is the greatest asthma specific within the reach of suffering humanity.

"Bill is going to retire from business for five years."

"Oh, I've heard him say that before."

"Yes, but this time the judge said it."

The use of Miller's Worm Powders insures healthy children so far as the ailments attributable to worms are concerned. A high mortality among children is traceable to worms. These sap the strength of infants so that they are unable to maintain the battle of life and succumb to weakness. This preparation gives promise of health and keeps it.

The merchant who won't advertise till he can advertise big usually never advertises.

Many a man's phenomenal success is a surprise to him.

CHOLERA, CRAMPS, PAINS IN THE STOMACH RELIEVED BY

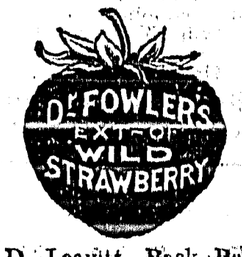

Mrs. D. Leavitt, Back Bay, N.B., writes:—"Last summer my children were very ill with cholera and suffered severely from cramps and pains in their stomachs. I tried several remedies, but nothing seemed to do them any good. A friend of mine told me to try Dr. Fowler's Extract of Wild Strawberry. I got a bottle and gave them a few doses and they soon found relief. Now I will never be without it in the summer months."

Don't Accept a Substitute

This preparation has been on the market for 80 years, put up only by The T. Milburn Co., Limited, Toronto, Ont.

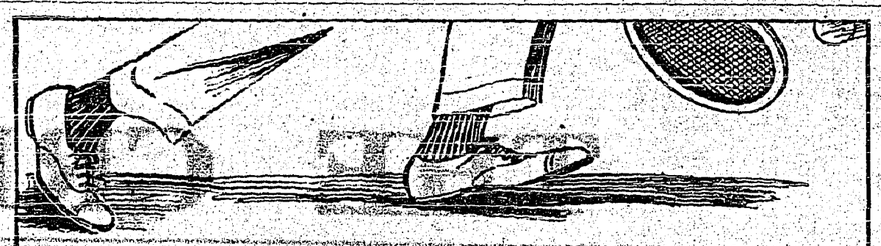

Nugget White Dressing is a real "sticker." The longest, fastest set *can't* shake off its snowy whiteness. Whether your shoes be canvas or buck, always use "Nugget"

"NUGGET" White Dressing

There's a "Nugget" shade for every shoe made. 29

Reducing Canada's Debt

Forty-two Millions is Reduction in Last Fiscal Year

Canada's net debt was reduced by $42,000,000 during the fiscal year ending March 31st, 1927.

When he delivered his budget speech February 17 last, Hon. J. A. Robb, Minister of Finance, could only estimate what the decrease would be, since the Government's financial year had still another six weeks to go. Mr. Robb erred on the side of caution, and placed the figure at $31,000,000. That he was well within the mark is indicated by the information that he underestimated the amount by eleven million dollars.

It is figured that in the last four years the national debt has been reduced by $106,000,000.

In November of this year there are maturing loans of $87,000,000, the minister hopes to redeem one of them in cash and at least a portion of the other, while necessary refinancing will be accomplished at a reduced rate of interest.

Fruit Growing in British Columbia

43,569 Acres Now Devoted to This Industry

In British Columbia commercial fruit growing is of comparatively recent origin, but the development of commercial orcharding has been very rapid, especially during the last ten years. The first apple trees were planted about 1850, but not until several years later were numerous trees planted for commercial purposes. The census of 1891 gave the area devoted to all kinds of fruit as 6,500 acres; in 1921 the census showed a total fruit acreage in British Columbia of 43,569 acres. The most noted fruit district in the province is the Okanagan valley, where some of the finest orchards in the province and in the Dominion are to be found. The boxed apples from British Columbia are in demand on all the important markets in the British Isles and Europe. Pears, plums, peaches, apricots, cherries and small fruits are grown on a large scale throughout British Columbia.

One of the commonest complaints of infants is worms, and the most effective application for them is Mother Graves' Worm Exterminator.

Feldspar on Lake of the Woods

U.S. Syndicate Opening Crushing and Grinding Plant

An interesting mining development is taking place at the Northwest Angle, Lake of the Woods. A united States Syndicate is opening up a fedspar mine on the U.S. side if the border. This is the first enterprise of the kind in the northwest. The feldspar will be shipped south for treatment at first, but it is the intention of the syndicate to erect a crushing and grinding plant at the mine, if the quality of the rock proves satisfactory. A deposit of mica is also to be exploited. A company is also developing a feldspar and mica claim on the Canadian side of the border. If the mica is found to be unsuited for commercial purposes, attention will be given solely to the feldspar.

New Government Land Office

A federal government land office has been opened at Rabbit Lake on the Turtleford-Hafford line of the Canadian National Railways in Central Saskatchewan, for recording entries for homesteads in that part of the Country. Rabbit Lake is north of North Battleford.

No matter how big a man may be, there is at least one woman somewhere in the world who can make him feel small.

Minard's Liniment for insect bites.

Third Rail Stops Engine

By means of a third rail that develops electricity during the movement of the train, a device recently invented by an Italian, stops trains without the action of the engineer. When anything obstructs the track a light shows in the engine cab. If this is ignored a bell rings, and should the ringing escape attention the engine is automatically stopped by the device that applies the brakes. The third rail can also be used for a telephone service for drivers.

A FAMILY MEDICINE

A Welland Lady Tells of the Value of Dr. Williams' Pink Pills in Her Home

"I have many reasons for praising Dr. Williams' Pink Pills," says Mrs. George L. Swick, R.R. No. 2, Welland, Ont. "My first experience with this medicine was in my girlhood, when, following an attack of scarlet fever, I was left in a badly run down condition and the pills restored me to good health. Later in my married life I had a severe attack of rheumatism. The pain in my right arm and shoulder was so bad that I could not dress myself without help. Again I resorted to Dr. Williams' Pink Pills, and again they proved a blessing to me, as soon the rheumatic pains and stiffness disappeared and there has been no return of the trouble. Dr. Williams' Pink Pills have also been of great benefit to my children. One of my boys was threatened with St. Vitus dance. His limbs and face would twitch and jerk. I gave him the pills, and again they did not fail, as under the treatment the trouble ceased. I have also given the pills to my little girl, who was aneaemic, and in this case also with the greatest benefit. Naturally when I hear anyone complaining of not feeling well I recommend Dr. Williams' Pink Pills as I know of no other medicine to equal them in building up the blood and restoring health."

Take Dr. Williams' Pink Pills for anaemia, rheumatism, indigestion, neuralgia and other nervous troubles. Take them as a tonic if you are not in the best physical condition, and cultivate a resistance that will keep you well and strong. You can get these pills from any dealer in medicine, or by mail at 50 cents a box from The Dr. Williams' Medicine Co., Brockville, Ont.

Air Service to Mining Area

An airship passenger service has been established between Winnipeg and the mineral area east of Lake Winnipeg and north of the Winnipeg river.

RELIABLE!

Minard's has been a household remedy for generations. Doctors recommend it.

MINARD'S "KING OF PAIN" LINIMENT

AGENTS TO INTRODUCE OUR improved utility garment. Clothing experience unnecessary—demonstration sells it—full or part time. Nogar Manufacturing Co., Toronto 2.

DIAMOND JUBILEE CELEBRATION—make $20 per day selling Automobile owners our Flag Holder with five flags. Agents, Garages, Storekeepers, etc. Send for circular and wholesale price list. Sample postpaid 75c. Jubilee Flag Co., 161 Queen St., West, Toronto.

No Vacation Kit is complete unless it contains protection from sudden attacks of cramps or colic. Don't forget Chamberlain's Colic & Diarrhoea Remedy

THE NEW FRENCH REMEDY. TRADE MARK THERAPION No. 1 No. 2 No. 3 No. 1 for Bladder Catarrh. No. 2 for Blood & Skin Diseases, either in powder or pill form. Sold by leading Chemists, or returns post free from Sole Agents: LAMBELLE & Co. Haverstock Rd. N.W.5. London

STEPS TO AVERT AT OUTBREAK OF WAR IN EUROPE

Geneva, Switzerland. — Statesmen attending the League of Nations council meeting here are reported increasingly convinced that the time has imperatively arrived to take preventive steps to avert an outbreak of war in Europe

Fear of such an eventuality is mainly inspired by the reported attitude of Soviet Russia following the breaking of diplomatic relations by Great Britain and the assassination of the Soviet Minister to Poland. In Southern Europe another situation presents itself through the break of relations between Jugo-Slavia and Albania.

The Associated Press learns that Germany has been virtually brought over to the camp of those powers who favor warning Russia against continuance of her alleged propaganda abroad and terrorism at home.

If this warning is delivered jointly by the powers which is a possibility, it will not be worded as a menace to the Soviet system, but will be drafted from the viewpoint that Europe cannot risk another war and that the powers are united in the sense that any aggressor is the enemy of all.

Foreign Minister Stresemann of Germany is profoundly anxious to avoid any appearance of "forging a hostile ring of steel around Russia" and will presumably only promise Germany's support to a general anti-war movement.

Germany has a special national interest in preventing any armed outbreak between the European powers and Russia as she subscribed to the principle to the Locarno pact on the understanding that German soil would not be utilized for the passage of troops moving against Russia, but as a member of the League of Nations she would find herself greatly embarrassed in preventing the operation of military penalties against any state which refused arbitration and resorted to hostilities.

Will Hear Canadian Appeals

Six Cases Will Come Before Session of Privy Council

London.—Six Canadian appeals are on the list for the June sittings of the judicial committee of the privy council.

Among them is one of the Luscar Collieries, Ltd., Alberta, an appeal in which the minister of justice and Attorney-General of Canada is linked with others as respondent touching the jurisdiction of the board of railway commissioners for Canada over provincial railways.

There is also a reference by the Lieutenant-Governor of Nova Scotia, Hon. James Cranswick Tory, on questions affecting the constitution of the Nova Scotia legislative council. In this appeal the Nova Scotia government seeks authority either to increase the membership of the legislative council beyond the present statutory number of 21, or dismiss the members of that body at pleasure, the government's aim being to abolish the council in either case.

Would Take Canadian Butter

Good Market in Britain for Saskatchewan Product

Regina.—That Saskatchewan may shortly be exporting a regular seasonal quantity of butter to the British market, was stated by E. P. Jupp, dairy products manager in London, England, for the New Zealand and Mercantile Agency Co., Ltd., during his visit here. Saskatchewan creameries have first-rate manufacturing plants and organizations, and, favored by legislation of an encouraging kind, should be able to ship much butter to the old land, Mr. Jupp declared. It was necessary, however, that the requirements of the British market be carefully studied.

St. Catherines, Ont. — Rev. Dr. Johnston and Dr. W. J. MacDonald left on a trip which will take them to the far reaches of the Slave River and its connections to the Arctic Ocean. They will detrain 300 miles from Edmonton and will travel more than 1,400 miles by water.

Home Makers Discuss Immigration Question

Resolution Disapproving Government Relief Brought Before Convention

Saskatoon.—Disapproval of the vigorous immigration policy of the government until the present unemployed are cared for and until those already brought to Canada in former years have been assimilated and stabilized, and opposition to the granting of special privileges to those outside Canada, that are not granted to fellow citizens here, was the substance of a resolution endorsed by the United Farmers and presented by the Robsart Home Makers for discussion by the Home Makers clubs in annual session at Convocation Hall.

This resolution with the request for discussion was read by Miss De Lury in her annual report as convener of the immigration committee. Much interest has been aroused on the subject in many of the clubs and the practical working out of the immigration policies in the province has stimulated this interest to such an extent that a regularly organized committee of immigration be formed on the same basis as other standing committees with a provincial convener.

Honor Three Western Doctors

Receive Life Membership in Canadian Public Health Association

Regina.—Saskatchewan and former Saskatchewan doctors were honored by the Canadian Public Health Association at Toronto. Dr. M. M. Seymour, deputy minister of health for Saskatchewan had a life membership in the Association conferred in him at the annual meeting.

The following were added to the representatives of the Western provinces on the council: Dr. R. M. Bow, Alberta, and Dr. F. McGill, Saskatchewan.

George D. Porter, Toronto, was re-elected president of the Association for his third term and Dr. F. T. Turnbull, Vancouver, was elected one of the vice-presidents.

Attack Oath of Allegiance

Objection Raised by Republicans of Irish Free State

Dublin, Irish Free State.—The oath of allegiance to which the Republicans have strenuously objected is: "I do solemnly swear true faith and allegiance to the constitution of the Irish Free State, as by law established, and that I will be faithful to His Majesty, King George V., his heirs and successors by law in virtue of the common citizenship of Ireland with Great Britain and her adherence to and membership of the group of nations forming the British Commonwealth of Nations."

Urging Arbitration

Geneva, Switzerland. — Acceptance of obligatory arbitration by all governments was recommended by the International Council of Women, which urged the League of Nations to frame a general conciliation treaty, open to all states. The council also adopted a resolution that the next assembly of the league declare a war of aggression on international crime and adopt a treaty for the prohibition of aggressive war.

Flying to East Indies

Amsterdam, Netherland.—Van Lear Black, chairman of the board of directors of the Baltimore Sun departed from the Schipol aerodrome as a passenger in a 'plane he chartered for a flight to the East Indies. Before taking off he declared it was not a stunt trip and no record would be attempted. Mr. Black is accompanied by two pilots and his valet who has already flown with him some thousands of miles.

Orders Rent Reduction

Rome, Italy.—The cabinet has approved a decree of law forbidding increases in the present rent rates both of habitations and shops and fixing the maximum rates at four times those of 1914. The decree also ordered a fifteen per cent. reduction in the rent of apartments of less than six rooms, of ten per cent. for apartments less than nine rooms, but more than 6, and reductions of from twenty per cent. for shops.

Miss Agnes MacPhail, M.P.

Miss MacPhail, who is proving to be one of the most capable members of the Canadian Parliament, will attend and address the Progressive Rally at the Regina Stadium on July 6th.

Penal Servitude for Life

Assassin of Soviet Minister to Warsaw Escapes Death Penalty

Warsaw.—Boris Kowceda, the 19-year-old youth who assassinated Peter Voikoff, Soviet minister at Warsaw, on June 7, was sentenced to penal servitude for life and the loss of all civil rights. The courts decided to recommend to the President of the Republic commutation of the sentence to 15 years servitude.

Kowceda admitted the killing at his brief trial, but declared he was not guilty of murder. He had merely taken vengeance for "what the Bolshevists have done in Russia."

FINAL RESULTS OF ELECTIONS FOR IRISH COMMONS

Dublin.—With the three Independents to be elected by Dublin University, the final state of the parties in the new Dail Eireann will be as follows:

Government, including the Speaker automatically elected, 47.
Fianna Fail de Valera's party, 44.
Labor, 22.
Independents, 15.
Farmers, 11.
National League, 8.
Sinn Fein, 5.
Independent Republican, 1.
Total, 153.

The Clan Eireann, one of the numerous Free State political parties, has been extinguished by the general elections, and its founder, Prof. William Magennis, has lost his seat in the Dail. He represented the National University in Dublin and his only supporter in the last Dail, Patrick O'Malley, deputy Speaker, was defeated in Galway.

Post-Graduate Course For Canadian Students

Plan Sought to Have British Examiners Come to Dominion

Toronto.—In order to control the afflux of graduates of Canadian medical colleges to the United States, where many of them go for post-graduate work, the Canadian Medical Council has under discussion and arrangement a scheme for the co-relation of British and Canadian Medical education.

At present, cost of going to Britain to take post-graduate work places it beyond the reach of most eligibles. Under the plan which is expected to be in operation within a year, the graduate of a Canadian medical college will be able to take in Canada his primary examination for admission to the fellowship of the Royal College of Surgeons in England. British examiners will come out and set the examinations.

The primary examinations in physiology and anatomy will be conducted here, but the final examination in clinical subjects will still have to be taken in England. This is expected to result in large numbers of Canadian graduates taking up work here at home for the British examination.

Another activity in which the Canadian medical association is entering upon is the establishment in pioneer districts with the assistance of the Canadian Red Cross pioneer hospitals where the best medical services will be available to people in the hinterlands of Canada as modern and up to date as if they were in a city.

Cattle From Britain

First Shipment to Arrive After Embargo Restrictions Removed

Ottawa. — The first shipments of cattle and sheep to reach Canada from Great Britain since the embargo restrictions have been removed are now in the Dominion quarantine station at Levis, Que., the federal authorities were notified recently. As a number of other permits have been issued further shipments are expected to arrive shortly.

Cattle will be kept in strict quarantine for 30 days after arrival, while the quarantine period for sheep is 30 days from the time of embarkation, and in order to prevent any possibility of the dissemination of infection should it be present in any of these imported animals, importers or other stockmen will not be permitted to enter the quarantine premises even for the purpose of looking their stock over.

Proposed Memorial

Kingston, Ont.—General A. E. Ross, M.P., for Kingston, has sent a circular to Conservative members in the country asking for subscriptions for the erection of a memorial to Sir John A. Macdonald in Ottawa, and with the balance to build a home for the Conservative leader in the capital.

Rough Rider From Australia

Sydney, Australia.—Allan McPhee, Australian champion rough rider, goes to Canada to contest the world's championship at the Calgary stampede in July.

Canada's Newest Locomotive

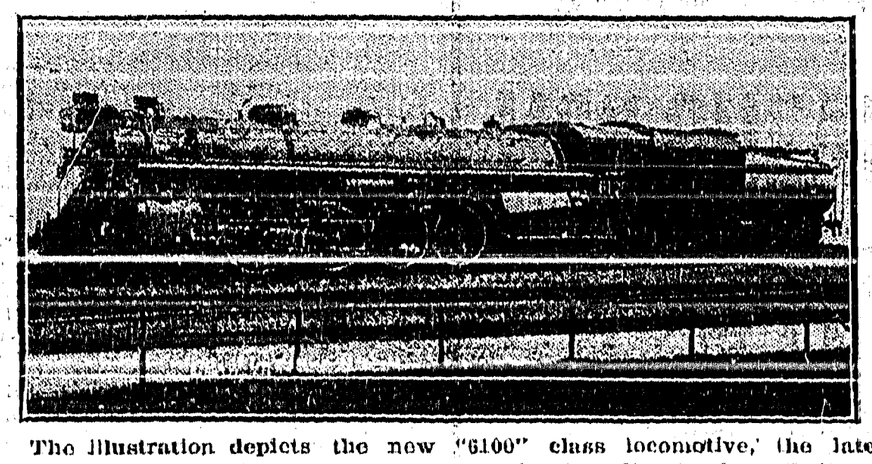

The illustration depicts the new "6100" class locomotive, the latest production of the mechanical department of the Canadian National Railways. Forty of these "Northern Type" engines have been manufactured in Canadian plants for use of main line fast passenger and manifest freight service. They They are 93 feet 10¾ inches over all. The tender has a capacity of 11,300 imperial gallons of water and 20 tons of coal. In working order the total weight of engine and tender is 638,000 pounds. Note the new position of the whistle, located on the left hand of the smoke box near the stack. This is to save the driver's ears. These engines are designed for power at speed and it is estimated that they can make 90 miles an hour with a heavy train.

SEEK INCREASE OF TARIFF ON CLOTH IMPORTS

Ottawa.—Imported shirts were torn between the fingers and imported blankets were pulled easily into pieces before the tariff board by P. J. Campbell, manufacturer of flannels, Almonte, Ont., to show the nature of importations.

Mr. Campbell, in seeking an increased tariff, also sought to have standards established which would make it impossible to sell inferior fabrics for work shirts and flannels. Mr. Campbell produced imported shirts which had lost their color after a single washing and Canadian-made shirts still firm with fast colors, after two years of wear and wash by a farmer.

The Merchant Tailor Association brief objected to any increase in tariff on imported British woolens. It was claimed the British materials were superior in uniformity and finish, and that the pattern selection was greater than the Canadian.

R. P. Sparks presented the case for the Canadian Association of Garment Manufacturers, not requesting any specific change of duty but suggesting a spread of ten per cent. as a minimum between the raw material and the finished product. The hearing will continue.

Narrow Escape of Portuguese Aviators

Rescued by Fishing Boat When Plane Wrecked at Sea

Rio Janeiro, Brazil.—A three hours' battle with the elements as they held on to the floating wreckage of their 'plane is the story of Major Sarmento Beires, Portuguese aviator, and the three men who were with him in his attempt to fly back to Lisbon by way of the United States. They left Para, Brazil, for Georgetown, British Guinea, on June 7, and after flying only 30 miles, a mishap compelled a forced landing at sea. When about to resume the journey a huge wave engulfed the 'plane, wrecking it.

The men held on tenaciously for three hours as a storm raged, great waves washing over them repeatedly.

When they had almost given up hope a fishing boat appeared and they were rescued with difficulty and taken to Para. The 'plane sank and only the log of the flight was saved.

Major Beires, who flew across the South Atlantic from the West African coast to an island off the Brazilian coast and thence to Brazil last March, now will return to Europe with his companions by steamer.

Developing Proper Spirit

Canadians Should Think of Canada All the Time

Ottawa.—"Until we develop a spirit of national consciousness Canada will never become a great country," was the statement of Howard Stutchbury, trade commissioner of Alberta, speaking here. "The people of the United States always think in terms of the United States. Over there they don't have 'made-in-the-Empire' exhibitions—they don't have to, for the tendency to consume native products is inherent. That spirit should be encouraged in Canada, and until Canadians think of Canada all the time, Canada cannot become a great nation."

Agree on Tomato Prices

Kelowna, B.C. — Tomato growers have reached a satisfactory agreement with the canneries. The price to be paid to the growers will be $16.50 per ton for Earliana, which variety will be grown at Kelowna, and $18.50 for John Baer, which will form the main crop in some of the southern plantings. It is expected 1,000 acres will be planted to tomatoes in the Kelowna district.

Mrs. Churchill Injured

London.—Mrs. Spencer Churchill, wife of Winston Churchill, British Chancellor of the Exchequer, was injured in a motor accident in the Kensington district of London. She received a number of bruises and suffered from shock, but was progressing satisfactorily.

Fountain Opening

ICE CREAM
SOFT DRINKS
Bar and Table Service

PARASOLS, 50c. to $1.75

STORE OPEN TILL 9.30.
Saturday's 10.30 p.m.

CRESTON DRUG & BOOK STORE

GEO. H. KELLY

Your Pocket

used as a bank has many disadvantages.

Money carried in it is easy to spend on trifles or may be lost or stolen.

Weekly deposits in our Savings Bank will accumulate rapidly.
Small or large accounts are welcome.

THE CANADIAN BANK OF COMMERCE

Capital Paid Up $20,000,000
Reserve Fund $20,000,000

Creston Branch - R. J. Forbes, Manager

When You Travel

Are you going abroad this year? If so, we suggest you carry a Letter of Credit. It is the most satisfactory method of providing your needs in foreign currencies. It acts as an introduction to bankers in all parts of the world, and then, your funds are drawn from your own Bank only as you draw on the Letter of Credit. 30

IMPERIAL BANK
OF CANADA
CRESTON BRANCH,

C. W. ALLAN, Manager.

1927 FORD PRICES

These Prices f.o.b. Erickson.....

Touring	$603.00
Touring—Sport	710.50
Runabout	582.00
Sport Roadster	680.00
Coupe	754.00
Tudor	769.00
Fordor	836 00
Chassis	489.00
Light Delivery	592.00
Light Delivery Van	649.00
Truck	515.00
Truck, Starter	585.00
Ruckstell Pass.	70.00
Ruckstell Truck	100.00

ERICKSON BATTERY SERVICE STATION

P. BURNS & CO., Ltd.

MEAT MERCHANTS

TRY OUR
SHAMROCK PORK SAUSAGE
An economical dish, easy to serve.
Shamrock Brand HAM, BACON and LARD
GLENDALE CREAMERY BUTTER
Government graded, highest quality.
FRESH and CURED FISH
all varieties.
Choicest BEEF, PORK, MUTTON, VEAL, LAMB
BURNS' IDEAL POULTRY FOOD
increases egg production and produces better poultry. Buy the best.

Term-End Report Creston School

Division 1—F. McLellan, Principal.

Passed into High School on recommendation—Jean McCreath, Frank Crawford, Eileen Spratt, John Blinco, Dorothea Spratt, Frank Byrne, Henry Ireland, George Willis, Gwen Webster Hirrell Miller.

Passed into Entrance Class—Betty Speers, Fay Pendry, Clematine Marshall, Raymon Martind, William Bayle, Edna Hickey, Marion Burnett, Stella Herdman, Beryl Nichol, Hazel Hopwood. Passed on trial—Earl Christie, Manuel Irving, Euphemia Fisher, Fred Alderson, Dora Nickel, Harold Beninger.

Honor Rolls: Proficiency—Jean McCreath, Betty Speers. Deportment—Dorothea Spratt. Regularity ahd punctuality — Fred Alderson, William Bayle, Eileen Spratt.

Division 2—Miss Ross, Teacher.

Promoted from Grade 6 to 7—Tom Crawford, Frank Morrow, Marguerite Blinco, Joan Hilton, Marguerite Ferguson, Andrew Miller, Roland Miller, Mary Maione, Herbert Couling, Dorothy Marshall, Jack Young, Margery Learmonth, Sally Johnson, Frances Lewis, Jean Henderson, Lyda Christie. Promoted on trial—Evelyn Linn, Elsa Willis, Dorothea McDonald, Minnie Downes, Leroy Johnson, Pearl Spencer, Jack O'Neil.

Promoted from Grade 5 to 6—Herbert Dodd, Fanny Lewis, Iris Taylor, Annie Ireland, Allan Speers, Kate Payne, Arthur Speers. Promoted on trial—Elsie Speers, Frances Moore, Bert Hendy.

Honor Rolls: Proficiency, Grade 6—Tom Crawford. Grade 5—Herbert Dodd. Deportment—Jack Young. Regularity and Punctuality—Frank Morrow, Herbert Couling, Mary Maione, Minnie Downes, Dorothea McDonald.

Division 3—Miss Wade. Teacher.

Promoted from Grade 5a to Grade 6—Sarah Quinn, Dorothy Sinclair Smith, Arthur Nichols, George Murrell, Jack Payne, John Gamache, Helen Hopwood, Hesper Lewis, Herbert Beninger, Jay Bliss. Passed on trial—Jack Johnston, Wilford Gamache, Jim Downes, Mabel Johnson, Cameron McDonald.

Promoted from Grade 4a to Grade 5b—George Collis, Lambert Spencer and Harry Johnson equal, Bert Morrow and Clifford York equal, Lucille Davis, Molly Moore, Robert Dickson and Daisy Trevelyan equal, Norma Marshall, Lillian Pendry, Harold McLaren, Nellie Payne. Passed on trial—Rita Phillips, Jane Ross, Sidney Fisher, Phyllis McDonald.

Honor Rolls: Proficiency—Sarah Quinn. Deportment—Helen Hopwood. Regularity and Punctuality—Jim Downes and Clifford York.

June highest standings: Grade 5, Proficiency—Sarah Quinn, Dorothy Sinclair Smith, Arthur Nicholls. Grade 4, Proficiency—George Collis, Harry Johnson and Lambert Spencer equal. Bert Morrow and Clifford York equal.

Division 4—Miss Holmes, Teacher.

Promoted to Grade 4—Douglas Alderson, Doris Bayle, Raymond Bevan, Marguerite Burnett, Dorothy Collis, Billy Ferguson, Lloyd McLaren, Hughena McCreath, Marion Quinn, Stewart Spiers, Eleanor Spratt. Passed on trial—Clarence Embree, Holger Johnson, John Pendry.

Promoted to Grade 3 Senior—Arthur Dodd, George Dodd, Marguerite Irving, Eileen Klingensmith, Camilla Romano, Charles Taylor. Passed on trial—Ruth Hare, Stewart Hilton, Emmet Johnson, Ethel Sutcliffe.

Honor Rolls: Proficiency—Margaret Burnett. Deportment—Marion Quinn. Regularity and Punctuality—Doris Bayle, Ruth Hare, Eileen Klingensmith, Eleanor Spratt.

Division 5—Miss Hardy, Teacher.

Promoted from Grade 1 Junior to Grade 1 Senior—Doris Walters, Mary Ross, Frank Herdman, Eva Phillips, Hazel Pendry. Passed on trial—Geo. Crawford.

Promoted from Grade 1 Senior to Grade 2 Junior—Doris Beninger, Gordon Martin, Joan Greenwood, Beryl Palmer, Maise Ferguson, Elena Androsoff, William Craig, Ernest Ireland, William Kernaghan, Helen McCreath, Jessie Spratt. Passed on trial—Irwin Nickel, Charles Klingensmith, Norman Phillips, William Weir, Jean Ryckman.

Promoted from Grade 2 Junior to Grade 2 Senior—Lillian Staff, Ruth Davis, Edith Walkey, Doris Hendy, Edra Walkey. Passed on trial—Richard Trevelyan, Tom Lewis.

Promoted from Grade 2 Senior to Grade 3 Junior—Ruth Spencer, Rachel Morrow, Robert Willis, Gladys Davis, Edwin Pendry, Irwin Ferguson, Morley Burnett.

Honor Rolls: Proficiency—Ruth Spencer. Deportment—Doris Walters. Regularity and Punctuality—Jessie Spratt.

Mr. FRUIT GROWER

Don't you think it would be good business to have your APPLE BOXES and APPLE CRATES delivered NOW, so as to avoid the rush later on?

For orders placed before August 1st we will date the invoice August 1st, payment 60 days nett, or 2% discount 10 days from August 1st.

CHAS. O. RODGERS

New CHEVROLET Prices

Roadster and Touring	$ 867
Coach	1005
Coupe	1025
Sedan	1114
Landau Sedan	1181
Roadster Delivery	824
Includes Bumper, Spare Tire, Motormeter.	
One-Ton Truck	823

All kinds of Used Cars For Sale

PREMIER GARAGE
PALMER & MAXWELL
SERVICE ON ANYTHING OPERATED BY GASOLINE

Kitchener School Report

Kitchener school has closed for the summer and at the term end exercises on Friday the honor roll winners were announced as follows: Division 1—Proficiency, Beatrice Molander. Deportment, Nettie Androsoff. Regularity and Punctuality—Dennis Bush, Claude Simpson. Division 2—Proficiency, Hazel McGonegal. Deportment—Mary Androsoff. Regularity and Punctuality—Laura Androsoff.

Writing Certificates were awarded the following pupils: Division 1—Clarence Anderson, Nettie Androsoff, Willard Blair, Dennis Bush, Vivian Langlois, Vera McGonegal, Beatrice Molander, Richard Molander, Elsie Nelson, Edith Nelson, Claude Simpson. Division 2—Myrtle Anderson, Laura Androsoff, Eva Arb, Marie Arb, Celina Langlois, Hazel McGonegal, Henry Nelson, Jack Langlois, Fred Androsoff, Leonard Bohan, John Cowley, Robert Johnson, David Cowley, Alice Bohan, Alta Blair.

Promoted to Grade 1a—Robert Johnson, Alta Blair, Alice Bohan, David Cowley.

Promoted to Grade 2—Jack Langlois, Fred Androsoff, Leonard Bohan.

Promoted to Grade 3—Laura Androsoff, Eva Arb, Henry Nelson, Frank Cowley, John Bohan.

Promoted to Grade 3a—Curt Anderson, Charles Bush, Lloyd Lanktree.

Promoted to Grade 4—Hazel McGonegal, John Nelson, Celina Langlois, Marie Arb, Myrtle Androsoff, Frank Abar, Mary Androsoff.

Promoted to Grade 5—Nettie Androsoff, Elmer Lindbloom.

Promoted to Grade 6—Clarence Anderson, Selmer Anderson, Willard Blair, Vivian Langlois, Vera McGonegal, Elsie Nelson.

Promoted to Grade 7—Richard Molander, Edith Nelson.

$25.00 REWARD

A Cash reward of $25 will be paid to anyone supplying information that will convict the person or persons who have removed the vines, shrubs plants and bulbs from around the house on my ranch at Canyon City.

MRS. LESLIE McINNES.

SYNOPSIS OF LAND ACT AMENDMENTS

PRE-EMPTIONS

Vacant, unreserved, surveyed Crown lands may be pre-empted by British subjects over 18 years of age, and by aliens on declaring intention to become British subjects, conditional upon residence, occupation, and improvement for agricultural purposes.

Full information concerning regulations regarding pre-emptions is given in Bulletin No. 1, Land Series, "How to Pre-empt Land," copies of which can be obtained free of charge by addressing the Department of Lands, Victoria, B.C., or to any Government Agent.

Records will be granted covering only land suitable for agricultural purposes, and which is not timberland, i.e., carrying over 5,000 board feet per acre west of the Coast Range and 8,000 feet per acre east of that Range.

Applications for pre-emptions are to be addressed to the Land Commissioner of the Land Recording Division, in which the land applied for is situated, and are made on printed forms, copies of which can be obtained from the Land Commissioner.

Pre-emptions must be occupied for five years and improvements made to value of $10 per acre, including clearing and cultivating at least five acres, before a Crown Grant can be received.

For more detailed information see the Bulletin "How to Pre-empt Land."

PURCHASE

Applications are received for purchase of vacant and unreserved Crown lands, not being timberland, for agricultural purposes; minimum price of first-class (arable) land is $5 per acre, and second-class (grazing) land $2.50 per acre. Further information regarding purchase or lease of Crown lands is given in Bulletin No. 10, Land Series, "Purchase and Lease of Crown Lands."

Mill, factory, or industrial sites on timber land, not exceeding 40 acres, may be purchased or leased, the conditions including payment of stumpage.

HOMESITE LEASES

Unsurveyed areas, not exceeding 20 acres, may be leased as homesites, conditional upon a dwelling being erected in the first year, title being obtainable after residence and improvement conditions are fulfilled and land has been surveyed.

LEASES

For grazing and industrial purposes areas not exceeding 640 acres may be leased by one person or a company.

GRAZING

Under the Grazing Act the Province is divided into grazing districts and the range administered under a Grazing Commissioner. Annual grazing permits are issued based on numbers ranged, priority being given to established owners. Stock-owners may form associations for range management. Free, or partially free, permits are available for settlers, campers and travellers, up to ten head.

99

Local and Personal

To-morrow (Saturday) has been proclaimed a public holiday and both banks in town will be closed.

Manager Rodgers reminds that the show of pictures at the Grand on Friday night, July 1st, will start at 8 o'clock prompt.

Commencing July 1st the revenue stamp on cheques of $10 and over will be only two cents, no matter how big they are. Previously cheques of $5 and over had to be stampted and two cents was added every $50.

The Kootenay Co-Operative Fruit & Vegetable Association have opened their Creston office in that part of the old Fruit Growers' Union warehouse used the past couple of years by Alf. Nelson. J. E. VanAckeran, sales manager, is in charge.

The Grand master of B.C. Grand Lodge L.O.L. is making his official visit to Creston Orange Lodge this (Thursday) evening. After the lodge session the visitor will be guest at a banquet given jointly by the Orangemen and the L.O.B.A.

Creston Growers, Limited, directors have finally decided to make their permanent headquarters at Creston, and have just purchased the old Fruit Growers Union warehouse on the trackage just north of the depot. They take possession this week.

Manager Rodgers announces admission to the Dominion Day night dance at the Grand, July 1st, at $1.25 for gentlemen, and 75 cents to ladies these prices to include supper. The very finest of music will be supplied by the Frederick's five-piece dance orchestra.

Miss Edna Holmes, teacher of Division 2 of Creston school, is being congratulated on all sides on the success of her dozen Section B pupils of Grade 3 who have won the high honor diploma for penmanship in competition with all the other Grade 3 classes in the province.

It is no longer necessary for the people of Creston and vicinity who want chiropractic adjustments to go away to get them as Dr. C. A. Mittum will have his chiropractic offices open ready for patients on Monday, July 4th. He has been delayed awaiting the arrival of his equipment which comes from Davenport, Iowa.

Misses Hazel and Sayle, who are touring the district in a covered car establishing postal service Sunday schools in spots the churches do not reach, have already visited Kuskanook and Alice Siding, and on the trip east will also endeavor to establish the work at West Creston and Huscrofts. While here they are guests of Rev. S. and Mrs. Newby.

Sirdar

Mr. and Mrs. R. Lea Smith left on Friday by motor to spend the school vacation at coast points.

Mrs. R. Heap and daughter, Eileen, who had been on a visit at Creston, got home on Friday.

W. D. Goodman of Cranbrook arrived on Friday on a visit with Mr. and Mrs. Roy Proctor, and is recovering nicely from his motor accident.

E. J. Brawn is the first 1927 gardener to have the early vegetables. On June 26th Mr. Brawn featured new potatoes and green peas on the dinner menu, and the same day Mr. and Mrs. Roy Proctar were dining off new carrits and turnops.

Charlie Lane, who has been on the engine wiping staff for the past two months, has gone to Macleod, Alberta, and is relieved here by Fred Payne of Creston.

Ernest McCabe is taking a well earned vacation, and will be off the old job for a couple of months.

Erickson

Fred and Leslie Boffey, who have been working in Detroit, Mich., for the past year, arrived on Wednesday by auto for a holiday visit at their home here.

Mrs. Jas. Carr was a visitor with Nelson friends a few days at the first of the week.

School closed for the summer vacation on Friday, with Miss Walker leaving the same day for her home at Nelson, and Mr. Jantz departing for his home in Alberta.

Miss Murphy has just arrived from England, and will be making an extended stay with her uncle, W. H. Kemp.

Mr. and Mrs. Gerald Timmons are Nelson visitors at present, Mrs. Timmons being under the care of Dr Rose.

At the closing exercises at the Erickson school on Friday the honor roll winners for the term were announced as follows: Division 1, Proficiency—Sadie Fraser. Deportment—Muriel Thurston. Regularity and Punctuality—Robert McMaster. Division 2, Proficiency, Helen Dodds. Deportment—Peter Obankoff. Regularity and Punctuality — Otto McMaster.

Winners of Certificates in Writing are Clarence Botterill, Kathleen Bundy, Otto McMaster, Rodney Putnam, Sandy Telford, Fay Tompkins, Helen Dodds, Theo. Tompkins, Peter Obankoff, James Scott, Muriel Penson, Helen Staples, Carol Healey, Margaret Murphy, Evelyn Spenker, Bertha Fraser, Jack Fraser, Margaret Grexton, Gwen. Putnam, Kenneth Tompkins and Betty Kemp, with the latter taking the high honor writing diploma in Division 2.

Wynndel

Mr. and Mrs. Bateman and daughter of Lethbridge Alberta, are here on a visit with Mrs. Baetman's parents, Mr. and Mrs. G. Taylor.

Mrs. Opal and daughter of Alhambra are here on a visit with Mrs. R. Dalbom.

Clem. Payette is here for a few days visit with his family.

A. Mc. L. Fletcher, inspector, and G. Taylor, C.P.R. Express route agent, are now in residence at their castle for the berry season.

Strawberries are coming along fast, and the pre cooling plant working almost to capacity. The first berries went into the cooling rooms on Saturday. The first carload went east on Monday, and two rolled on Tuesday.

Mrs. Allen and daughter, Josie, of Yahk, are here at present working at berry packing.

Provincial police McLaren of Creston was an official visitor on Monday.

Mrs. E. Parsons of Winnipeg, Man., is a visitor this week with Mrs. John Bathie. Mrs. M. Richards of Winnipeg is also a visitor on her way to Vancouver and Seattle.

Alice Siding

Mrs. Hugh Taylor was a visitor with Nelson friends a few days the fore part of the week.

Mrs. McDougall of Kimberley was a weekend visitor with her parents, Mr. and Mrs. John Kelly.

There is quite a shortage of berry pickers in this section at present, and the crop is coming in fast. On Tues- the Reed & Mather ranch alone had 100 crates for shipment.

Principal Marriott of Alice Siding school got away on Friday to his home at Midway, where he will spend part of the vacation.

The shipping depot at Smith,s crossing was opened for the season on Sunday, with Fred Ash again in charge.

Bing cherries well ripened were picked at the J. W. Parkin ranch on on Sunday. How about this, Sirdar.

Posters are up calling for tenders for the delivery twice a week of mail from Creston postoffice over a route covering the Alice Siding district as far north as Ostrensky's, returning via the K.V., two hours being allowed for the round trip.

NEWS OF KOOTENAYS

Vernon is adding another $8700 auto truck to its fire fighting equipment.

175 couples were in attendance at the Masonic dance one night last week at Fernie.

The first Okanagan gooseberries moved on June 9th; just two weeks later than in 1926.

Penticton hears that probably only two of the five canneries in that district will operate this year.

The Gazette complains of the fact that children are making a playground of the cemetery in that town.

1,077,000 cutthroat and Cranbrook trout eggs were handled at the Cranbrook fish hatchery this season.

By consolidating some of the classes Grand Forks will be able to dispense with the services of one of the school teachers at the end of June.

At Penticton the United Church authorities will build a new church to seat up to 700, at a cost of $30,000.

One day last week Greenwood witnessed five auto loads of gipsies driving east after wintering in California.

Vernon is borrowing $45,000 by way of a temporary bank loan to carry on the town's business until the taxes come in.

To accommodate its farmer patrons the First National Bank at Bonners is now remaining open until 3 p.m. Saturdays.

Fernie is rather proud of the fact that it has only $16,224 of taxes in arrears, and this is distributed over 127 persons.

The Mission Band of Cranbrook United Chured wins the 1927 banner for greatest general efficiency in all British Columbia.

In the Kelowna district 400 acres will be planted to tobacco this season. Last year some growers cleared as high as $75 per acre.

Paul Guidon of Burton has started a muskrat farm with four pairs of rats. The breeding pond is 3 feet deep, 5 feet wide and 200 feet long.

The New Denver Leaser warns cat owners to keep their felines at home. Residents are preparing to shoot all pussies caught killing robins.

Shippers through the Growers Exchange at Grand Forks received $15,473 for their 1926 vegetable crop. Two years ago there was little or no vegetable shipping.

Bossland is spending $64,000 on new reservoir for its water system. Employment will be given to 20 teams and over 100 men for at least four months.

Open air religious services on Sunday evening at the town park at Cranbrook commenced the first Sunday in June and are being quite well attended.

Armstrong W.C.T.U. have very emphatically refused to endorse a petition being circulated in Armstrong for the opening of beer parlors in that town.

Hosmer has a school attendance of 53 which the Fernie Free Press thinks is a good showing for that town that was supposed to be wiped off the map a dozen years ago.

The Oliver Chemical Works at Penticton is enlarging its plant and this year will use 600 tons of apples in the manufacture of vinegar and cider. The plant's capacity is 1000 gallons daily.

Summer political meetings at Grand Forks are not popular. Grote Stirling, M.P., had less than 40 out to hear him on a recent evening when he came prepared to tell about the work of the 1927 session at Ottawa.

The Penticton Herald is frank in telling the North Okanagan people that their district is not adapted to fruit and that they ought to stick to vegetable, dairying and mixed farming. It asserts the commercial fruit district of the Okanagan is from Kelowna south.

H. L. ROBINSON
BARRISTER & SOLICITOR
NOTARY PUBLIC
Imperial Bank Bldg. CRESTON

Light and Heavy Shoes Made to Order
New Stock of Harness
Second Hand Store in connection

A. Mirabelli
Shoe and Harness Repairing

NAVIGABLE WATERS' PROTECTION ACT
R.S.C. Chapter 115

The Creston Reclamation Company, Limited, hereby gives notice that they have, under Section 7 of the said Act, deposited with the Minister of Public Works at Ottawa, and in the office of the District Registrar of the Land Registry District of Kootenay, at Nelson, B.C., a description of the site and plans of Unit No. 1 for the Reclamation of the Kootenay Flats near Creston, B.C., proposed to be built by them.

And take notice that after the expiration of one month from the date of the first publication of this notice the Creston Reclamation Company, Limited, will, under Section 7 of the said Act, apply to the Minister of Public Works at his office in the City of Ottawa, for the approval of the said site and plans, and for leave to construct the said Reclamation works.

Dated at Creston, B.C., this 28th day of May, 1927.

CRESTON RECLAMATION COMPANY, Limited.
Per A. L. McCULLOCH, Agent.
Date of first publication is June 10, 1927.

BRITISH COLUMBIA

The Mineral Province of Western Canada

TO THE END OF DECEMBER, 1926

Has produced Minerals as follows: Placer Gold, $78,018,948; Lode Gold, $126,972,318, Silver, $80,787,003; Lead, $106,976,442; Copper $209,967,068; Zinc, 650,512,557; Coal and Coke, $264,699,133; Structural Materials and Miscellaneous Minerals, $50,175,407; making its mineral production to the end of 1925 show an

Aggregate Value of $988,108,470

Production year ending December, 1926, $67,188,842

The Mining Laws of this Province are more liberal and the fees lower than those of any other Province in the Dominion, or any colony in the British Empire.

Mineral locations are granted to discoverers for nominal fees.

Absolute Titles are obtained by developing such properties, the security of which is guaranteed by Crown grants.

Full information, together with Mining Reports and Maps, may be obtained gratis by addressing—

THE HON. THE MINISTER OF MINES
VICTORIA, BRITISH COLUMBIA

N.B.—Practically all British Columbia Mineral Properties upon which development work has been done are described in some one of the Annual Reports of the Minister of Mines. Those considering mining investments should refer to such reports. They are available without charge on application to the Department o Mines, Victoria, B.C. Reports of the Geological Survey of Canada, Winch Building, Vancouver, are recommended as valuable sources of information.

Reports covering each of the Six Mideral Survey Districts are published separately, and are available on application.

Lighter Underwear for the Coming Warm Weather

Men's Suits and Drawers at, each — — — $1.00

Combination Suits, Watson's Spring Needle
gives you wear, comfort and freedom, cut in correct sizes to fit you, all sizes, per suit, 1.85 to $2.50.

Watson's Ladies' and Children's Vests
Priced 25c., 30c., 40c., 50c., and up.

Extra Outsize Vests, fine quality — — — — 75c.

Ladies' Extra Outsize Combinations — — $1.50

Ladies' Bloomers in White and Peach, 50c. and 60c.

CRESTON MERCANTILE COMPANY
LIMITED

WILSON'S FLY PADS

Will kill many times more flies for the money than any other fly killer. Each pad will kill flies all day, every day, for three weeks. At all Grocers, Druggists and General Stores — 10c and 25c per package.

WORLD HAPPENINGS BRIEFLY TOLD

Perhaps the first woman in Canada to take up aviation, Miss Eileen Vollick, 18, is daily receiving instruction at a Hamilton aerodrome and has applied to Ottawa for a pilot's license.

Captain George H. Wilkins announced before sailing for Seattle that he would shortly return to Alaska to renew his explorations of the Arctic Ocean.

Hon. Mr. Justice Riddell, of the Supreme Court of Ontario, was re-elected president of the Canadian Social Hygiene Council at Toronto for the ninth consecutive year.

The Manitoba Cricket Association has decided to send a team to Vancouver next August to compete in the Western Canada cricket tournament. The personnel of the team will be selected after a series of test matches here.

A Reuter dispatch from Odessa says that eleven persons charged with espionage in behalf of Roumania have been sentenced to death by the Soviet authorities. Three others were sentenced to ten years' imprisonment, while two were acquitted.

The United States Court of Appeals has reversed the decision of the United States District Court of Northern Texas which granted Frederick A. Cook, Arctic explorer, a five year probation. Dr. Cook was sentenced to 14 years' imprisonment three years ago for dealing in spurious oil stocks.

Canadian authorities will be required to make the necessary inspection of pasteurization plants, dairies, stables and herds, in order to meet the requirements contained in the Lenroot bill respecting the entry of milk and cream from this country to the United States.

The Most Popular Kitchen Ware

In All Canada

You see it everywhere — the pearly gray enameled ware that spells long service and real, old-fashioned satisfaction. This splendid kitchen ware, SMP Pearl Enameled Ware, defies wear and tear and its surface, like all SMP Enameled Ware, is so china-smooth and clean it harbors no taints or impurities.

You need no steel wool or special cleansers to keep SMP Pearl Ware sparkling clean. Soap and hot water do the trick in a jiffy. Made in every new handy shape and size by an old established Canadian industry.

THE SHEET METAL PRODUCTS CO. OF CANADA, LIMITED
MONTREAL TORONTO WINNIPEG
EDMONTON VANCOUVER CALGARY

SMP Pearl Enameled WARE

W. N. U. 1586

Believes in Aviation Future

Exploration Has Succumbed to Modern Methods Says Amundsen

Even exploration, the oldest urge of mankind has succumbed to the expediency of modern methods of travel, and in aviation lies the future discovery of new lands declared Captain Roald Amundsen of polar fame before sailing from Vancouver for Japan.

For this reason Captain Amundsen has abandoned any plans for further exploration and will content himself for the present with re-telling of his exploits. His present journey to Japan is for the purpose of delivering a series of lectures in the principal Japanese centres.

"Exploring will all be done from the air in future," declared Captain Amundsen. "I am too old to take up flying and I do not intend to start anything which I cannot carry out myself. My trip on the Norge was a mistake. Commander Nobile was a flier. I am an explorer. We did not see things alike."

"My exploring days are now finished and I prefer to leave while they were at a zenith. I have been following trails since I was 15 and I am content to leave it to the younger generation. My travels from now on into the northern country will be with a gun and a rod," he said. He also stated he was particularly interested in the Northern part of Canada above Athabasca and he hoped to be able to traverse the trails in that part again.

Winnipeg Newspaper Union Fashions

An Attractive New Frock

Exceedingly graceful is the charming frock pictured here. The bodice is joined to the skirt having four flared godets and there are long tight-fitting sleeves. Contrasting material may be used for the shaped band at the hips and the collar having buttons as the only adornment. No. 1606 is for misses and small women and is in sizes 16, 18 and 20 years. Size 18 (36 bust) requires 3½ yards 39-inch, or 2⅝ yards 54-inch material. View A requires ½ yard additional 39-inch contrasting material. Price 20 cents the pattern.

The garments illustrated in our new Fashion Book will keep you "in step with fashion." They are advance styles for the home dressmaker, and the woman or girl who desires to wear garments dependable for taste, simplicity and economy will find her desires fulfilled in our new patterns. Each pattern envelope gives charts showing at a glance how to lay the pattern on material and where the different pieces are joined. Price of the book 10 cents the copy.

How To Order Patterns

Address—Winnipeg Newspaper Union, 175 McDermot Ave., Winnipeg

Pattern No..... Size.....

.....

.....

Name .....

Town .....

What is a chirotonsorist? Nothing more than a master barber. And a chirontonsory is ye olde time barber shop up to date.

It would be strange if the company a man keeps didn't know him.

Miss Hortense Cartier, only surviving daughter of Sir George Etienne Cartier, one of the Fathers of Confederation, who came to Canada a few days ago as the guest of the White Star Line to attend the ceremonies in Canada in connection with the jubilee of Confederation.

Honors Canadian Soldiers

Mons Pays Tribute to Men Who Brought Relief to City

Heartfelt recognition of what the Canadian soldiers had done in capturing the city of Mons, where the final shot in the war was fired and the city restored to its freedom after 50 months of German occupation, was given by Burgomaster Maistriau, of Mons, at the unveiling of the plaque in commemoration of the historic entry of the Canadian corps into the city.

The Burgomaster replied on behalf of the city to the eloquent address of Hon. Rodolphe Lemieux, speaker of the Canadian House of Commons, and to tributes paid by others taking part in the ceremony.

Burgomaster Maistriau paid glowing praise to the heroism of the Canadians and spoke of the deep gratitude of the people of Mons for the relief they had brought to the city. As a special mark of recognition, the Burgomaster announced that the following had been made honorary citizens of Mons:

General Sir Henry E. Horne, Commander of the First Army in whose territory the Canadians operated; Lieut.-General Sir Arthur Currie, commander of the Canadian corps; Major-General F. O. W. Loomis, in command of the third Canadian Division, and Brig.-General J. A. Clark, who was in command of the seventh Canadian Brigade, whose troops were the first to enter Mons. The latter had also been made a member of the Mons Bar, the Burgomaster said.

For Burns and Scalds. — Dr. Thomas' Eclectric Oil will take the fire out of a burn or scald. It should be at hand in every kitchen so that it may be available at any time. There is no preparation required. Just apply the oil to the burn or scald and the pain will abate and in a short time cease altogether.

Making Concrete Lighter

"Gassing" concrete to give it added lightness is a novel idea reported from Sweden. While the concrete, a mixture of sand, gravel, and cement, is still soft, gas is introduced into the mixture. This has the same effect on the concrete as yeast has on bread, filling it with small holes. The concrete produced is just as strong as the ordinary product, but much lighter.

SUNDAY SCHOOL LESSON

JUNE 26

LIFE AND LETTERS OF PETER

Golden Text, "Come ye after me, and I will make you fishers of men." —Matthew 4.19.

Reading: 1 Peter 5.1-11.

Devotional Reading: Isaiah 55.6-13.

A Review by Means of Allusions

Ascertain how many recognize each allusion as you read it. After a member of the class has explained the reference, ask a few questions about the lesson in which it occurs.

Self is the only prison that can ever
bind the soul,
Love is the only angel which can bid
the gates unroll;
And when he comes to call thee, arise
and follow fast,
His way may lead through darkness,
but it brings to light at last.
—Henry van Dyke.

And the voice which came from heaven we heard when we were with him on the holy mount.—Peter.

On the spire of the belfry tipped with
a vane
Of metal, the friendly flames of the
spring sun
Glanced like the tongues of fire beheld by
Apostles aforetime.—Longfellow.

You, Lord-Legate
And Cardinal-Deacon, have sot now to
learn
That even St. Peter in his time of fear
Deceived his master, ay, and thrice,
one Lord.—Tennyson.

I gave up all to follow thee—
Even like him who gave up his nets
To winds and waves of Galilee!
—Thomas Baily Aldrich

Let all dear hearts with me rejoice, as
did the saints of old
When of the Lord's good angel the
rescued Peter told.—Whittier.

We shall be sifted till the strength
Of self-conceit be changed at length
To meekness.—Longfellow.

A photographer makes a sensitive plate, exposes to just the rays of light that he chooses, dips it into the proper solutions, and holds it up to the light to see if his picture is there. What else did this Great Teacher do on that day but hold up three souls to the light to find out if the reflection of the Son of God were fastened there.—Stifler.

"In warring Germany I found professors spreading the idea that Germany is the rock selected by the Almighty God upon which to build His empire."

Your accent like St. Peter's would
betray you,
Did not your yellow beard and blue
eyes.—Longfellow.

We are inclined to obey man rather than God, to think more about what others will say than about how God will judge.

"You see the church can no longer say, like Peter, 'Silver and gold have I none,'" boasted Innocent the Fourth to Thomas Aquinas, and that great philosopher remarked in his turn, "Nor can she say, 'Rise up and walk.'"

Thou who hast thyself
Endured this fleshhood, knowing how
as a soaked
And sinking vesture it can drag us
down
And drown us in the melancholy deep,
Sustain me that I walk these waves
Resisting!—Mrs. Browning.

And in the hereafter, angels may
Roll the stone from the grave away.
—Whittier.

Corns are caused by the pressure of tight boots, but no one need be troubled with them long when so simple a remedy as Holloway's Corn Remover is available.

"I was shocked to hear that Peter eloped with your wife. I always thought he was your best friend." "He is, but he doesn't know it." — Toronto Goblin.

RAMSAY MACDONALD "HOME AGAIN"

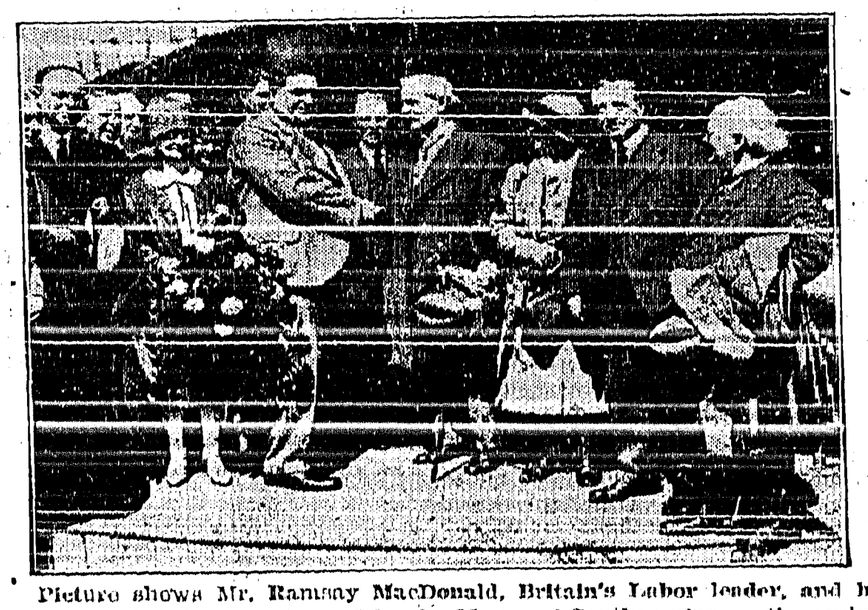

Picture shows Mr. Ramsay MacDonald, Britain's Labor leader, and his daughter Isabel, being welcomed by the Mayor of Southampton on the arrival at that port of the Cunard Liner "Berengaria." In the group are also Arthur Henderson and F. O. Roberts.

Experiments of more than 30 years have proven that Aluminum is the best container for tea, and paper the poorest. Red Rose Tea is now packed only in Aluminum, and every package is guaranteed to be in perfect condition. b

Life Of Early Canadian Settlers

Primitive Life of First Settlers in Upper Canada

In this jubilee year one may contrast the lot of the immigrant today with his predecessors in old Canada. After the U. E. Loyalists, who had their own troubles, the earliest settlers had a long voyage across the Atlantic in a sailing vessel, and travelled thence to their destination by the inland waterways or by stage. As they struck out into the wilderness even roads were few and far between. Schools, churches, doctors were non-existent or difficult of access. A good picture of early settlement in Upper Canada is given by the historian McMullen. He describes the settler going into the woods with no more worldly possessions than a gun, an axe and the clothes on his back.

"Thus lightly equipped, he took possession of his two hundred acres of closely-timbered forest land and commenced operations. The welkin rings again with the vigorous strokes as huge tree after tree is assailed and tumbled to earth; and the sun presently shines in upon the little clearing. The best of the logs are partially squared and serve to build a shanty; the remainder are given to the flames. Now the rich mold, the accumulation of centuries of decayed vegetation, is gathered into little hillocks, into which potatoes are dibbled. Indian corn is planted in another direction, and perhaps a little wheat. If married, the lonely couple struggle on in their forest oasis like the solitary traveller over the sands of Sahara or a boat adrift on the Atlantic. The nearest neighbor lives miles off, and when sickness comes they have to travel far through the forest to claim human sympathy. But fortunately our nature, with elastic temperament, adapts itself to circumstances. By and by the potatoes peep up, and the corn-blades modestly show themselves around the charred maple stumps and girdled pines, and the prospect of the sufficiency of food gives consolation. As winter approaches, a deer now and then adds to the comforts of the solitary people. Such were the mass of the first settlers in Upper Canada." — London Adventurer.

For Forst Bites and Chilblains. — Chilblains come from undue exposure to slush and cold and frost-bite from the icy winds of winter. In the treatment of either an excellent preparation is Dr. Thomas' Eclectric Oil, as it counteracts the inflammation and relieves the pain. The action of the oil is prompt and its application is extremely simple.

New Type of Airplane

Invention of French Postman Operated by Compressed Air Motor

A French postman named Ernest Dole, of Lespilles, a little town near Avignon, France, who claims to have invented a new form of flying machine to be operated by a compressed air motor and six high-pressure air tubes which would permit instant elevation, placed a model of his invention on exhibition at the town there. Juxtaposed to the motor appears a novel turbine apparatus which takes in air to replace the air supply which the motor consumes, thereby dispensing with any need of fuel power.

The plane resembles the Santos Dumont model in form. The model shows two transmission pulleys and two propellers, one located over the bow of the machine and the other below midship.

Aside from the compressed air motor which is the most important feature of this invention, the postman's aeroplane distinguishes itself from other flying machines in being able to achieve vertical elevation, and the safety of the pilot is secured through transformation of the wings into parachutes. The inventor of the machine hopes to give it a trial soon at the airdrome in Lyons.

Misfortune often puts us wise to our own carelessness.

Kill Insect Pests!
FLIT
Kills Flies-Mosquitoes
Roaches-Bed Bugs-Fleas

PAINTED FIRES

BY NELLIE L. McCLUNG

COPYRIGHT, CANADA, 1925

CHAPTER II.—Continued

"Get along with you, Anna," said Maggie soothingly; "you're crazy. Be thankful you have a roof over your head and good money comin' every month; and I'd advise you to stow all that wild talk or you'll get canned."

"Sure, that's a threat—shut your mouth or lose your job. We're slaves, every one of us. And you're one, too, but you love your chains." Anna was not to be appeased.

"Well, slave or no slave, will you meet the girl at the station?"

"No," said Anna, "I only recognize the claims of the Union. This girl is a scab so far as I am concerned Your religious stuff doesn't go with me—it's soothing syrup, that's all. This is war, Maggie; we might as well name it, it's war. Now go, and tell on me if you want to."

Maggie Kenny, looking after the head waitress as she swept from the room, shook her head. "That's the divil's own talk," she said, "and there's no sense in it. Well, she needn't go to the train; I can get Mrs. Spencer herself to give me a hand with the dinner, and it's herself that can do it well, and will make no complaint of it, either. Slave owner she may be, but it's a grand woman she is, anyway."

Mrs. Spencer, when appealed to by her old friend and cook, readily agreed to cook the dinner. She had planned to go to a Tea at the Rectory to raise money for the Chinese, but she would send her dollar instead; and, indeed, she confided to Maggie it was grand to get her hands into the pie crust again, and maybe it was just as good to do a kind turn for a Finn girl coming into the country as for a Chinese, across the sea. The problem of the new Finn girl did not bother her at all. "Any girl that will wash dishes and scrub floors can always find a place, and if she's civil and clean and honest she'll get on, and," added Mrs. Spencer, "we can do with another now the Spring is here and we'll be for turning out the bedrooms."

When Margaret Kenny got off the Broadway car opposite the station a crowd obstructed the traffic, gathering, knotting, and swelling, overflowing into the street. Policemen on horseback shouted, whistles blew, impatient automobile horns gave back derisive answers, and every moment the crowds grew denser. Maggie, remembering her mission, kept on the edge of the whirlpool, wondering what was causing all the excitement. In a lull in the commotion a man's voice fell on her ear, a hoarse voice, rough with shouting. The words were strangely familiar.

"Wage slaves, when will you wake up The ruling classes, the owners, bring us here to do the rough and dirty work, pitting us one against the other to get their work done cheap. . . . . Nothing to lose but our chains! . . . they send their paid police to scatter us. But the day will come."

Maggie turned away. This, then, was the place where Anna Milander was getting her education; and too bad it was, for Anna was a smart girl. As Maggie made her way through the crowd she came suddenly upon Anna; hardly recognizing her, for she wore an old cape and a heavy black veil. As Maggie jostled against her in the crowd her cape was brushed back, revealing a heavy stone in her hand.

"Cut that," whispered Maggie in her ear. "Don't be a fool, Anna. Do you want to go jail? Remember there's law in Canada."

"Law for the rich," sneered Anna, "none for the poor only what we make ourselves, and you're not helping us!"

A movement in the crowd swept Maggie on before she could say another word. She hurried into the station and saw that the big clock above the stairway pointed to the hour of the arrival of the train, and already the two living banks were forming in readiness for that troubled and palpitating stream which would come surging through the iron gates below.

"It's quare to be livin' in a country where the whole world come to see us," Maggie thought to herself when two Hindus with their lightly draped head-dress walked haughtily by, followed by a colored man and woman with their little girl held by the hand.

"I'm glad I'm white," said Maggie to herself; "a white skin may be harder to keep clean, but it's worth the trouble . . . and even the poor child is as black as a boot,—that doesn't seem fair—but that's God's business and not mine, and I'm glad. Gosh! I hope Katie hasn't landed a lemon on me.

" 'A red-haired girl in a green tam' —that's not much to go by—there's ten thousand shades of red hair—and every girl these days wears a tam—sloppy, lop-eared things they are, too.

They surged past her, women with shawls over their heads and endless troops of children, uniform only in weariness and mussiness. Maggie's tidy soul longed for oceans of soapy water and mountains of soft towels, and racks of clothes and troops of ministering angels with their sleeves rolled up, to help her. Absorbed in her gigantic plans she forgot her errand, rousing with a start when a voice beside her said, "Maggie Kenny." She looked around to see who had spoken and found beside her a tall young girl with soft brown eyes, red hair, and wearing a green tam.

"Maggie Kenny?" she said again, with a note of enquiry at the end, and an unmistakably foreign accent.

Maggie took her hand impulsively. "You're a smart thing," she said, forgetting that the girl could not understand; "how did you know me?"

Helmi had a photograph in her hand, an old one taken years before, when bangs were worn laid on straight and plastered down apparently with shoe polish. A stern toboggan-slide of a hat, stiff and unrelenting, sat on Maggie's head like a helmet of mail, and the frozen look, which even the smallest kodak could inspire, was in her eye.

"Say, kid, you're smart!" cried Maggie in admiration, "I wouldn't know that myself."

Helmi laughed, showing a row of shining white teeth; she knew she was being praised.

She touched the photo and then pointed to Maggie's eyes.

"You'll do," said Maggie approvingly, "Kate Kenny didn't hand me a lemon this time."

The head waitress of the Yale Hotel was absent; lawfully detained, too. Indeed, at that moment that the delicious odor of roast beef, gravy, fried onions and creamed cauliflower was floating into the dining-room from the kitchen table, where Mrs. Spencer, in a bungalow apron, carved and "dished," at that very moment Miss Anna Milander was locked in a cell at the central police station, charged with having maliciously and with intent to hurt hurled a stone at a policeman. Anna did not deny the charge; she was well pleased with her afternoon's work. She had struck a blow in Freedom's cause. It was all rather vague in Anna's mind. She was rather favorably disposed toward policemen as a class, but having joined the Union she was determined to become "class conscious." Policemen were enemies; so were employers; every one was an enemy except members of the Union. So Anna, having a clear program in her head, sat on her narrow bed in a warm cell, well content. Her picture would be in the paper; she would be praised by the speakers. She had risen from the dull, gray, dusty depths of obscurity, which the speaker called the base of the economic pyramid, and in the interests of her comrades in the submerged strata had heaved an honest rock. More than that, it had gone unerringly to the mark, and the pride of achievement burned in Anna's heart. In the fulness of her contentment she sang:—

"The banker calls it interest, and winks the other eye;
The merchant calls it profit, and heaves a joyful sigh;
The landlord calss it rentals, and he puts it in his bag;
The good old honest burglar—he just calls it swag."

Though not related, Helmi and Anna bore the same name and resembled each other in features and coloring—the same creamy skin, reddish hair, brown eyes and general type. But at the moment they were widely different in appearance owing to the different styles of dress. Helmi wore a coarse shirt, a print blouse, with leather belt, heavily soled boots and home knitted stockings. Anna having been two years in Canada, had already acquired "style." She wore a narrow skirt, slit at the side, showing a flare of crimson petticoat, with a knife pleated edge; a belted coat, a red Windsor tie, and silk stockings always. The thought of having worn cotton stockings when she arrived in Canada gave her a smothered feeling now—they were the brand of servitude: "Bandages," she scornfully called them.

(To Be Continued.)

EXPECTANT MOTHERS

Read Mrs. Menard's Letter. Her Experience May Help

Chatham, Ontario.—"I want to tell you how much good your medicine has done me. Before my baby came I felt so weak and run-down that I could hardly do my work. My head ached continually and I was so discouraged that I could cry from morning till night. I had another baby just one year and a half old and it gave me a lot to do. So I thought I would try Lydia E. Pinkham's Vegetable Compound, as I had read so much about it in the little books. I found a difference right away as my head was relieved and my tired feelings gone. My sister had been doing my washing and she continued doing it, as she said it might set me back if I started to do it again. It sure did help me and I had taken just two bottles when my baby came. He is a fine big boy, now nearly five months old. I am taking your medicine again and I am able to do my work all by myself now. I always recommend the Vegetable Compound to women, and especially to expectant mothers, as I believe they need help at those times."—Mrs. OLIVER MENARD, 24 Harvey St., Chatham, Ontario.

What Russia Owes

Private British investors have claims against the Russian Soviet Government amounting to £510,000,000, and Russia's war debt to Britain is about £765,000,000 — more than $6,000,000,000 altogether. Russian indebtedness to France is quite as great. Russians appear to be past-masters in the art of the golden touch.

There are 2,130,000 licensed radio listeners in England; 1,337,122 in Germany; 238,000 in Sweden and 114,492 in Denmark.

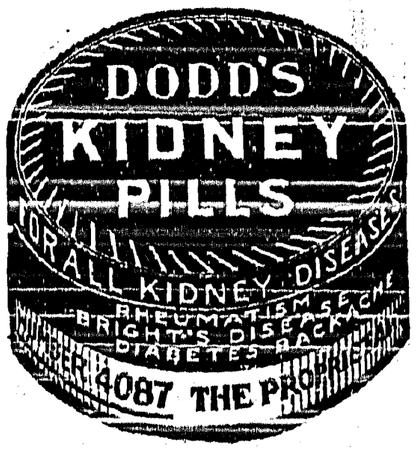

Says Prison Reforms Carried to Extreme

Jails as Comfortable as Hotels Says Chief of Dtectives in Quebec

Asserting that criminals of Canada and the United States no longer fear prison terms, George S. Rioux, chief of detectives in Quebec, rapped "mollycoddling" of criminals in a paper read at the convention of police chiefs in Windsor.

Rioux went on to say that prison reforms had been carried to a ridiculous extreme, and that many prisons now contain comforts not to be found in homes

"The crook gets a better 'break' than victims of his violence," the Quebec chief detective said. "He is let loose on society after his sentence is completed, and the worst that happens to him when he outrages society again is that he returns to a place that is as comfortable as a hotel."

Saying that records prove that 70 per cent. of the criminals who have been convicted three times or more go back to their crooked devices when they are freed, Detective Rioux declared that no amount of sentimentalism or "sob stuff" is going to save the misfits of the world.

Refuses to Pay Fees

Reason Elevation of Lord Byng Has Not Been Gazetted

The viscounty conferred on Lord Byng in October last on his retirement from the governor-ship of Canada, has not yet been gazetted and the delay is believed to be due to the high cost of fees for gazetting a peerage or elevation therein, which Lord Byng refuses to pay. This runs anything between £330 and £730, according to the grade. Lord Byng is following the example of other soldiers who received honors in recognition of their war services in declining to pay for his elevation.

A GREAT PUZZLE TO CAREFUL PARENTS

One of the greatest puzzles to the careful parent is to know just what medicine to give the little ones. When the child falls ill with griping pains; is seized with cold or fever, refuses food or vomits what he has taken, when he cries a great deal and cannot get the sleep so necessary to the growing child, the parent is in a quandary. What is to be done on such occasions? As often as not there is not a suitable medicine in the house. The puzzle is what to give him to set him right quickly.

It is to meet such emergencies that Baby's Own Tablets were designed. These pleasant little Tablets quickly reduce fever, break up colds, relieve constipation and indigestion and allay teething pains. They quiet the nerves and promote restful health-restoring sleep. They are guaranteed absolutely harmless and safe for even the youngest and most delicate baby.

Baby's Own Tablets are sold by medicine dealers or by mail at 25 cents a box from The Dr. Williams' Medicine Co., Brockville, Ont.

First Electric Street Car

First Electric Car in the World Operated at St. Catherines, Ont.

George E. Patterson, builder of the first electric car operated in the world, died recently in Pasadena, Calif. In 1874 he established a carriage building business in St. Catharines, Ont., and later constructed street cars, the firm being known as Patterson and Corbon. It was one of his street cars, converted into an electric car, that was operated in 1887 between St. Catharines and Thorold. Five years ago he retired from active business at the age of 83.

Record of War Service

The devotion of the Prussian "steel helmets" to the Hohenzollerns is really very hard to understand. The family's record of war services is a very poor one. The Kaiser ran away. The Crown Prince earned the reputation of a gay Lothario. Eitel stole furniture from the country houses of private citizens. — London Sunday Pictorial.

In the little town of Lyme Centre, N.H., with a population of 900, two in every hundred are over 80 years of age. Thirty residents are between 70 and 80.

Among those who didn't see the big police parade was the man who robbed a store while it was taking place.

Minard's Liniment is reliable.

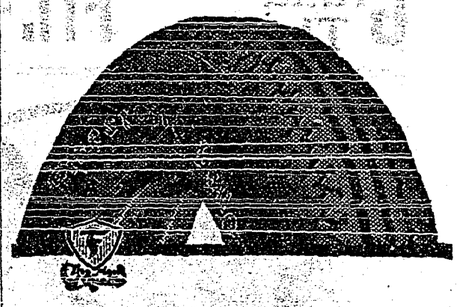

Extra Mileage at No Extra Cost

Gum-Dipping is an exclusive Firestone process.

It insulates and impregnates every strand of every cord with rubber. Internal friction and heat are reduced to a minimum—the side walls are greatly strengthened. Firestone Full-Size Balloons absorb road irregularities—making driving easier and riding more comfortable.

Firestone Dealers are in a position to save you money and serve you better. See your nearest dealer to-day.

FIRESTONE TIRE & RUBBER CO. OF CANADA, LIMITED
Hamilton, Ont.

MOST MILES PER DOLLAR

Firestone

Firestone Builds the Only Gum-Dipped Tires

Little Helps For This Week

Vouchsafe, O Lord, to keep us this day without sin.—Te Deum.

Dear Lord, Thou bringest back the morn;
Thy children wake; Thy children pray;
Oh! make our souls divinely yearn,
Pour Thy best beauty on the day.

Lend our slow feet that speed of Thine;
Our busy hands from evil stay;
Lord, help us still to tasks divine,
Still keep us in the heavenly way.

The weaklings plead; the sinners pray;
But, Lord, Thy grace exceeds our sin;
We cannot ask too bright a day;
Too much of Thee we cannot win.
—Thomas Hornblower Gill.

Let it be our happiness this day to add to the happiness of those around us, to comfort some sorrow, to relieve some want, to add some strength to our neighbor's virtue.

William Ellery Channing.

Ease sunburn with Minard's Liniment.

Lived 30,000,000 Years Ago

One of the world's largest dinosaurs (Tornieria), which died about 30,000,000 years ago, is to be put on its legs again at the Natural History Museum, South Kensington. The Tornieria lived in the estuaries of rivers, laid eggs, and ate floating vegetation. It was about fifty feet long and thirty feet high, and weighed something like ten tons. Its bones were found in Tanganyika.

Eczema Covered Entire Body Cuticura Heals

"As far back as I can remember I had eczema. Practically my entire body was covered with it. It broke out in a fine rash which as I grew older developed into pimples and blisters. As a child I used to scratch it until it would bleed, and the burning and smarting were terrible. My face was a sight and I was kept home from school. I was kept awake at night and the torture was terrible.

"I sent for a free sample of Cuticura Soap and Ointment and after using it I got relief. I purchased more and in three months I was completely healed." (Signed) Miss Edith E. Hunter, R. R. 3, Brockville, Ont.

Keep your skin clear by using Cuticura Soap, Ointment and Talcum for daily toilet purposes. Touch pimples and itching, if any, with Cuticura Ointment, bathe with Cuticura Soap and hot water.

Sample Each Free by Mail. Address Canadian Depot: "Stanhouse, Ltd., Montreal." Price, Soap 25c. Ointment 25 and 50c. Talcum 25c.
Cuticura Shaving Stick 25c.

Grand Theatre **Fri.-Sat., July 1-2**

Clara Bow and Antonio Moreno in the Paramount Picture "It" An Elinor Glyn-Clarence Badger Production

Camp-Fire Permits

This year it is necessary to have a Permit from some Forest Officer before any camp-fire may be set out in any forest or woodland.

Be sure to get a Permit for your camp-fire and follow the instructions printed on the back of it.

BRITISH COLUMBIA FOREST SERVICE

Prevent Forest Fires

YOU CAN HELP

Local and Personal

COWS FOR SALE—Fresh milch cows. Fred Smith, Creston.

FOR SALE—One male and two female Pekin ducks, $4.50 for lot. McAlpine, Creston.

FOR SALE—Wicker baby buggy, in good shape. Mrs. A. L. Palmer, Creston.

JERSEY HEIFER FOR SALE—Pure-bred, 15 months old. K. Andrew, Box 64, Creston.

FOR SALE—Alfalfa and clover hay delivered, $20; or $15 ton at ranch. Percy Boffey, Creston.

Miss Cowling of the school teaching staff, left on Saturday for her home in Vancouver, where she will spend the summer vacation.

Raffia

40c. lb.

5-lb. quantities

35c. lb.

V. MAWSON

WANTED—Two strawberry pickers. R. Stewart (Alice Siding) Creston.

WANTED—Strawberry pickers, and packers, accommodation provided. H. F. Robson, Wynndel.

Miss Anna Anderson leaves today for a short visit with her sister. Mrs. Keith Kettlewell at Kimberley.

Miss Lyda Johnson is renewing acquaintances in Nelson this week leaving for that city on Monday.

FOR SALE—Mason & Risch piano, good as new, $375. Also some carpenter tools. Enquire Review Office.

Mr. and Mrs. Rainey Rose of Medicine Hat, Alberta, are visitors this week with Mr. and Mrs. J. F. Rose.

WANTED—Girl for general house work, to commence now or at July 1st. Write, Mrs. D. P. Kane, Kaslo, B.C.

The fishing season on Summit Creek opens on July 1st, and the weekend is bound to see a rush to try out this stream.

FOR SALE—American cream separator, good as new, 3-cow capacity, $30. Geo. Strong, Commercial Hotel, Creston.

Mrs. Maxwell left at the first of the week for Vancouver, where she is visiting with her son, Clarence, in that city.

C. B. Twigg is a visitor at Pullman, Wash., this week, where he is attending a convention of Pacific coast horticulturists.

AUTO FOR SALE—Ford touring car in good running order, $200. Can be seen at J. Carr's Creston. Mrs. E. McGonegal, Kitchener.

The missionary tea at the rectory on Friday afternoon, with Mrs. Newby as hostess, netted $8.50 for Christ Church Women's Auxilary.

Mrs. Bulman of Vancouver is a Creston visitor at present, the guest of her daughter, Mrs (Rev.) J. Herdman of Trinity Church parsonage.

Creston Co-Operative Fruit Exchange offices are now located in the big new warehouse building, in the quarters formerly used as a store by Creston Valley Co Operative Association.

The special service for Dominion Day will be used at Christ Church on Sunday evening and at Lister in the afternoon. The rector will give a special address.

At the annual meeting of the B.C Goat Breeders' Association at Vancouver last week, P. G. Ebbutt was elected as the Kootenay director of the organization.

The old Hatfield barber shop building on Fourth street has just been purchased by M. J. Beninger who is having it remodelled and fitted up for a rooming house.

Misses Edith Crawford and Jessie Learmonth, who have been taking nhe fourth year work at Nelson high school the past term, arrived home today for the summer vrcation.

Orin Haydon, who has been working at Detroit, Mich., for the past fifteen months, arrived home at the end of week for a holiday visit with his parents, Mr. and Mrs. J. E. Hayden.

Principal McLellan left at the first of the week for Vancouver where he plans to spend most of the ten weeks vacation attending summer school at the University of British Columbia.

The annual meeting of ratepayers of Creston school district is announced for Saturday night, July 9th, at the schoolhouse. Fred Lewis is the retiring trustee, and Dr. Henderson is the retiring auditor.

James Colley, assistant superintendent of colonization for the Canadian Pacific Railway, Calgary, was a Valley visitor at the end of the week, and is hopeful of placing a couple of Norweigan families on land here.

The Ladies' Guild of Christ Church, Creston, remind of their garden party at the home of Mrs. W. B. Martin, next the the Premier garage, next Friday evening, with sale of refreshments and dancing on the green.

Misses Wade, Hardy and Ross of the public school staff got away at the end of the week, for their vacation at coast points, with the former intending to take the summer school at Victoria commencing next week.

Robert Moore has been successful in passing well up in the list of students graduating at the provincial Normal School, Victoria, this term. Almost 300 teachers were turned out at the normal schools at Vancouver and Victoria.

Mr. and Mrs. Chas. Moore and daughters, Frances and Molly, left on Monday for Spokane, where they will be spending a few days with friends. Mr. Moore will go on to Victoria and Vancouver on official business before returning.

With the decidedly moist May and June forest fire fighting expense in the Creston Valley this year has been the lightest on record. With the exception of a blaze in the Alexander timber near Lister at the end of April there has not been a single fire to date.

The Arrow Creek district will make a notable contribution to the Valley's strawberry export this year if the present crop estimates are realized. The Os. Arrowsmith, Staff, Wenger and Cardinal ranches are now on the shipping list and expect to send out a total of 2000 crates.

Anglican Church Services

SUNDAY, JULY 3

CRESTON—8 a.m. and 7.30 p.m.
LISTER—11 a.m.
CANYON—3 p.m.

COMING | **JULY 1st, Friday DOMINION DAY**

TWO PERFORMANCES

Arena Rink, Cranbrook

"The Finest Band in the World"

AUSTRALIAN NATIONAL BAND

Two Entire Changes of Programme

35 - Stellar Musicians - 35

Showing a Versatility Seldom Equalled and Never Surpassed!

Although playing the finest compositions by the greatest masters in a perfect manner, they introduce many new and novel in the art of brass band music, such as a perfect imitation of the Grand Pipe Organ, and new ways of playing popular and jazz music.

RESERVED SEAT SALE WILL OPEN MONDAY, JUNE 27th, at Beale & Elwells.

MAIL ORDERS, Box 168, CRANBROOK

Prices—Night, Reserved Seat, $1.50
General Admission, $1.00

AFTERNOON—Adults $1.00; Children 25c.
These prices include Tax

SPECIAL SALE

LADIES' HOSIERY at $1.00 pair

Latest shades, pure Thread Silk, reinforced with Artsyl, run-proof tops, extra elastic. Exceptional value.

Dry Goods Groceries **S. A. SPEERS** Furniture Hardware