THE CRESTON REVIEW

VOL. XXIV — CRESTON, B. C., FRIDAY, DECEMBER 8, 1933 — No. 37

Alice Mine Again Being Developed

Repairing and Replacing Old Timbers Under Way—6000 Tons Ore Blocked—Alice Ore Can be Handled Economically

After staying idle for more than a quarter century the Alice mine, on Goat mountain, four miles north of Creston, is once more showing signs of life, with Guy Constable who, from the mine's opening, has been heavily interested in the property finacially, along with F. V. Staples, operating on a limited scale.

Presint activity is confined to repairing and replacing old timbers with new, with the idea of proceeding with development work in the near future on the lead, both north and south.

Former-day work at the Alice included the driving of about 1800 feet of standard tunnel, of which 1200 feet are on the lower level; 350 feet on the intermediate and 300 feet on the upper level.

It is estimated that 5000 tons of ore are blocked out overhead, and ore on floor of the lower level extends 300 feet, but this has never been developed.

The Alice is a silver lead property, heavy to the latter, but due the low cost of mining, cheap transportation—the Alice an b reached by car in 15 minutes from town—and with the prospect of silver advancing, there is reason to believe the mine can be operated to advant ge. Due to a high silica content smelting charges are considerably lessened.

Early in 1900 many thousands of dollars were invested in the Alice, which boasted a then modern concentrator and an arial tram which brought the ore down from the mine to the mill, which was located on the C.P.R. right of way, four miles east of Creston, the Alice Siding section taking its name from the trackage that served the concentrator During its short and early life the Alice is reputed to have shipped more than 10,000 tons of conventrates.

About 1923, when metal prices were at their peak, Harry Dimmock and a small group of Creston citizens, operated the property for a few months when a few cars of easily mined ore were shipped to Trail smelter. The aerial tram and concentrator contents were sold into the Slocan during the mining boom of great war years.

Lister

John Huscroft was a weekend visitor at the Ray Crisler camp at Tochty and had the good luck to bag the season's limit of one doe.

Remember the Christmas tree fund benefit dance at the schoolhouse Saturday night, December 9th, with an admission of 35 and 25 cents. Canyon orchestra music.

Rev. M. T. C. Percival, Kimberley-Creston Anglican rector, is due here for service on Sunday morning at 11 o'clock, which will close with a celebration of Holy Communion.

Otto Hoehne, who has occupied the former Charieson place for the past four years, is this week moving to Arrow Creek, where he has purchased 20 acres in the Mason subdivision.

Misses Curtis, Webster and Olsen, the Lister-Huscroft teaching staff, were at Creston Monday evening, at which the valley teachers' association was reorganized, with the former as secretary.

Harry Yerbury was down from his trap line at Summit Lake for a few days this week, and reports a successful season so far, his best catch being a cross fox (red-black) which are very rare in the Kootenays. He also had a couple of marten and other fur.

Mr. and Mrs. Jacks and family and Mrs. Knott have now moved into their new home at the former W. P. Stark ranch at Creston. They, however, are not giving up ther ranch here, which they intend to operate as usual and do not intend to rent. They have been active in community affairs and their removal is regretted by all.

Five tables were in play at the Community Society fortnightly bridfle at the school on Saturday night with the prize scores made by Mrs. D. J. McKee and Frank Dodgson. There was the usual fine lunch, and the evening was in charge of Misses Webster and Curtis.

The report of of Division 1 of Lister school for November shows four new pupils enrolled during the month, one in Grade 5, two in Grade 7, and one in Grade 8. The average attendance for the month was 91 per ce t. Those making high standings were: Grade 8—Douglas Sinclair and Frank Yerbury and Kirk Beard equal. Grade 7—Martha Domke, Cyril Bird. Grade 6—Alice Wellspring, Margaret Dent. Grade 5—Margaret Sinclair, Milly Beard. Perf ct attendance—Kirk Beard, Kitty Beard, Milly Beard, Cyril Bird, Margaret Dent, Martha Domke, Erika Meyer, Erwin Rylan, Douglas Sinclair, Margaret Sinclair, Alice Wellspring, Frank Yerbury.

In Division 2 Miss Webster reports an average attendance of 94 per cent. with the following taking the high standings: Grade 4—Mary Daus, Helen Gustafson. Grade 3—Stella Beard, Mary Millner. Grade 2—Dorothy Millner, Arthur Sommerfeld. Grade 1b—Irene McKee, Harold Daus. Perfect attendance—Harold Daus, Mary Daus, Bernice Dent, Theodore Domke, Mary Domke, Harry Krebs, Irene McKee, Dorothy Rylan, Leslie Rylan, Lily Stieb, Alfred Sommerfeld.

George Heald Dies, Portland

Former Bookkeeper of Canyon City Lumber Company and Fruit Growers Union—Moved to Nelson Some Years Ago.

Creston has lost a well known former day citizen in the death of George Heald, who passed away at Portland, Oregon, on Saturday, according to advice reaching the Review from that city. He was in his 77th year, and the remains were taken to Amery, Wis., for burial on Monday.

The late George Heald made his first acquaintance with Creston district in 1907, at which time he was bookkeeper for the Elsie Homes mine at Wynndel. At that time he made his home at Bonners Ferry but in 1910 the fam ly took up permanent residence at Creston when Mr. Heald assumed the position of bookkeeper with Canyon City Lumber Company, Limited, with which firm he remained until early in 1914, when he took on similar work under S. Bradley, at that time manager of the old Fruit Growers Union, Limited.

In 1915 he quit the Union and shortly after moved to Nelson, where for several years he was with the John Burns lumber and contracting firm. Eight or ten years ago he left Nelson, since which time he worked in Seattle, and Spokane, in which city his wife died a few years ago. Of late he has been in Portland in which city his only daughter, Katherine, now resides, and who will have the sympathy of many.

Wynndel

Rev. M. Percival of Kimberley-Creston will have Anglican Church service on Sunday, 10th, at 3 p.m.

Mr. and Mrs. Ogilvie of Harrop spent tne weekend with their son and daughter-in-law, Mrs. C. Ogilvie.

Tuesday, December 26th, has been booked for the Christmas dance of the K.K. Klub at the community hall.

The music for the dancing at K.K. Klub on Wednesday evenings is assured. The services of R. Waldo, Creston, have been secured.

Annual meeting of the Woman's Auxiliary will be held at the home of Mrs. M. Gregory, Wednesday, December 13th, 2.30 p.m.

The military whist and dance held Friday night in aid of the Christmas tree fund was a fine success, socially and financially. The winning table was Japan, the players being Mrs. D. Butterfield, Mrs. C. Gregory, F. Lombardo and Syd. Rogers. Consolation table was Sweden, at which were D Taylor, A. Hagen, Ad. Hagen and R. Benedetti. The door intake was over $20.

E. E. Cartwright Heads Curlers

Named President at Annual Meeting Tuesday Night—$7 Season Membership—Year is Closed with Cash Surplus.

There was a representative turnout of curlers for the annual meeting of Creston Curling Club, held at the town hall on Tuesday evening, with retiring president, M. R. Joyce, in the chair, and secretary R. M. Chandler taking the minutes.

The financial statement for the past season showed a cash surplus of $13.60 after meeting all operating costs, which included the putting in of three vents in the roof to expedite ice making as well as some new windows and other improvements to the rink building. Last year's playing membership was shown as 32, a few less than the preceding year. After adopting the treasurer's report the following officers were elected:

President—E. E. Cartwright.
Vice-President—M. J. Boyd.
Secy.-Treas.—R. Chandler.
Chaplain—Rev. A. Walker.
Executive—S. Hendren, Dr. Henderson, M. R. Joyce.
Ice Committee—F. V. Staples, G. Sinclair, W. J. Craig.

T e 1933-34 member hip fee was placed at $7. The matter of securing a caretaker for the rink was left with the executive, with instructions to lose no time in securing a man and getting on with the work of putting the rink in shape for flooding.

Legion Honoring Late Commander

Memorial Service for Late Sir Arthur Currie, Sunday, December 17th—Invite Local Boy Scout Troop Participate.

There was an attendance of 25 at the December meeting of Creston Valley Post Canadian Legion on Tuesday evening, when the new president, John Bird, occupied the chair.

Out of respect for Sir Arthur Currie the charter will be draped until the January meeting, and a special parade to the Presbyterian Church at 11.30 a.m., Sunuay, December 17th, is announced. An invitation to at end this memorial parade is extended Creston troop boy scouts.

The meeting went on record as approving the holding of a Dominion convention at Ottawa concurrently with the opening of parliament in February. A hearty vote of thanks was accorded the Creston Review for appreciated press services during the past year.

The guest of the even ng, Capt. V. Z. Manning, past president of the Cranbrook Legion, gave an interesting talk on the activities of other Kootenay branches and of his own avorable experiences of the work of the late pensions tribunal and the canteen fund. He also explained how the dependants of the ex-service men can be assisted through high school by government grant.

Appointment of committees resulted in the election of W. V. Jackson to the vacant place on the executive, and the choice of R. Watson, W. McL. Cooper, John Andrews, J Johnson and F. Lewis to serve on social committee. H. A. Powell, W. H. Cartwright and W. G. Hendy were chosen as the hospital visit'ng committee.

It was decided to raffle a hog and carcass of mutton to provide for Christmas hampers as was done last year. The distribution of tickets and publicity is in the hands of the executive. The lengthy meeting terminated with the serving of refreshments.

Erickson

Mr. and Mrs. J. G. Connell, were Nelson visitors over the weekend.

Mr. and Mrs. F. Clark are visiting with Spokane friends this week.

The December meeting of Christ Church Ladies' Guild, was held on Tuesday at the home of Mrs. W. H. Kemp. Reports submitted showed that the guild had wonderful financial success at their stall at the W.A. bazaar at Creston on Saturday. The intake was $57. In a guessing contest Mrs. M. Young of Creston won the cushion.

Mr. and Mrs. Jas. Murphy are on a visit at Cardston, Alberta, at present.

Frank Putnam, M.P.P. left on a business visit at Victoria, Wednesday.

Mr. and Mrs. E. E. Cartwrignt and Mrs. R. Dodds were Cranbrook visitors at the first of the week.

Mrs. H. A. McKowan and daughter, Eleanor, of Cranbrook were visitors with the former's mother, Mrs. Cartwright.

Mrs. Pakenham and family, who have lived here the past five years, are moving to Nelson this week, where they will make their home in future.

The turkey and goose shoot put on at the Haskins ranch by E. Bothamley of Canyon on Saturday was a great success. An even dozen birds were shot for, Messrs. Haskins, J. P. MacDonald, John Tompkins and Fred Boffey getting two each, and single birds going to G. Kiffer, "Shorty" Vance, H. Clements and F. V. Staples.

Public Works Minister Visits

Hon. F. M. MacPherson Dinner Guest Board of Trade—Assures Kootenay Highways will Have First Consideration.

Hon. F. M. MacPherson, minister of public works, made a brief stay at Creston Friday morning, returning from Cranbrook to the capital. Advantage was taken of his visit by the board of trade to tender him a mid-day lunch at the King George Hotel, which was well attended both by board members as well as other representative citizens. The board president, W. L. Bell, presided, and after a splendid lunch, expeditiously served by mine host LaBelle and the dining room staff, Mr. Bell appropiately introduced the minister.

Due to having to leave at 12.30 to catch the second ferry Hon. Mr. Mr. MacPherson spoke briefly. He pointed out that the works portfolio in the cabinet had come to the Kootenays primarily due the fact that the revenues contributed the provincial treasury from the Kootenays warranted the most important post in the administration being given a member from that part of the interior.

The government was too new in office for him to be making any promises in connection with his department, but he was quite emphatic in stating that in the past it was quite evident Kootenay highways had not received the consideration due them, and that was one thing he would rectify. In case of doubt the benefit would be given the Kootenays.

No mention was made of possible highway developments, but the minister was sufficiently optimistic to intimate that funds would be available for maintenance of existing highways and that the policy would be to see to it that good value was received for all monies spent.

Canyon City

Spring must be just around the corner. Ernest Barnes reports seeing a robin at the ranch on Wednesday morning.

Mr. and Mrs. Jos. Pepperdine have just arrived from Calgary, Alberta, and will spend the winter with Mr. and Mrs. Taplin.

The West Kootenay Company are converting the former office building into a residence, which will be occupied by Sid. Parker, master mechanic, when completed.

All the residences that are ready for the "juice" are now lit up from the West Kootenay plant at the canyon, which was turned on just before the end of November.

The Christmas tree fund netted $25 at the benefit dance at the hall on Wednesday evening last. The C.C.F. Club has donated $5 to the good cause, and a like amount is looked for from the Farmers Institute.

"Shorty" Vance was one of the few Canyonites to get a deer this year, bringing in a buck the last day of the open season. He and Grover Kifer were the only Canyonites to get a turkey at the Bothamley shooting match at Erickson on Saturday.

Reorganize Boy Scouts Work

Matt. York Heads Committee of Direction—Troop Charter and Registration Requested—Suitable Quarters Needed.

Boy scout activities, which have been worked at in Creston from time to time during the past 15 years, by those who are genuinely interested in boys work, has at last been fully organized on regulation scout lines.

This was accomplished at a meeting on Sunday afternoon in the scout hall in the Mallandaine building, at which M. McFarlane of Cranbrook, the official scout leader in East Kootenay, was present, and fully outlined organization and general conduct of scout work. After his very practical talk there was an open discussion and it was decided to organize what is known as a group committee, which will assist the scoutmaster and his troop helpers, the group committee being required before a troop can be officially recognized.

Matt. York was chosen chairman; C. F. Hayes, secretary, and the other committee members are G. Sinclair, H. W. McLaren, B. Morabito, and G. Vigne, with R. Harris, who has had extensive experience in scout work, an unofficial committee member, along with Ed. Gardiner who is at the head of the scout work locally. At the meeting the formal application was signed up and forwarded the coast asking for the registration of Creston Troop, No. 7, and as soon as this recognition is accorded, application will be made for the registration of Scoutmaster Gardiner and the issuance of his official badge.

At the present time the pressing need of the troop is a hall of sufficient size to handle scout work in all its branches, and this will be the first matter to occupy the attention of the group committee, which meets tonight. At present there are 25 boys on the scout register, and a considerable number of junior boys who are anxious to start in on junior scout work.

Now is the time to place your order for

Christmas Pot Plants

and

Cut Flowers

Fresh Lettuce

and

Green Onions

Cook's Greenhouse

CRESTON

WORLD HAPPENINGS BRIEFLY TOLD

Temperance will be included in the study course of 500,000 Minnesota public school pupils beginning next September.

The "Friendship" peace pact between Jugoslavia and Turkey was signed recently by emissaries of both countries.

Upward of $100,000,000 has been loaned farmers by the United States farm credit administration since March to help alleviate mortgage troubles of agriculturists.

"There can be no question of an all-Irish parliament," declared Viscount Craigavon, premier of Ulster since the Irish partition, in a statement two days before polling in the northern Ireland general election.

Hon. C. H. Cahan, secretary of state in the Dominion cabinet, recently left Montreal for Boston, where he will board the "Lady Hawkins," for a holiday cruise through the West Indies and to British Guiana.

After entertaining thousands of Century of Progress visitors with poisonous snakes, Hadj Mohamed, 93, returned to his native Tunis, Africa, only to be fatally bitten by one of the reptiles.

The American Library Association, which includes members in Canada as well as the United States, has selected Montreal for the 56th annual convention, it is announced. The convention will be held in June, 1934.

The tariff board has ruled that roasting peanuts is a manufacturing process and therefore subject to sales tax. The board turned down an appeal made recently by the Canadian Fruit and Vegetable Association for a contrary ruling.

Dr. Alan Blair, Canadian member of the medical faculty at University of Alabama, who recently allowed a "black widow" spider to bite him in the interest of science, has now fully recovered and plans to continue his experiments.

Canadian oats possessed special keeping qualities and were therefore purchased by the war office for the reserve supply depots, Captain A. Duff-Cooper, financial secretary to the war office, explained in answer to a question in the British House of Commons.

Wins Poultry Prizes

Dick Irvin, Famous Hockey Player Is Poultry Fancier

Dick Irvin, coach of the Toronto Maple Leafs hockey team, knows how to turn out smart poultry as well as smart hockey players. He showed the best Wyandotte cockerel at the Royal Winter Fair and captured sixth and seventh prizes with a hen and a pullet.

This is the second time the well-known sportsman has walked off with honors for chickens at the Royal. He showed for the first time last year, and at that time won third and fourth prizes in Wyandottes. Mr. Irvin hails from Regina, and his win makes the first time this prize has been taken by the west.

There are others in the sports world who chase pucks in the winter and raise chickens, cows and horses in the summer, it was learned. Buzz Boll, of the Maple Leafs, Mr. Irvin said, has a ranch at Regina. The famous Boston Bruin hold-out, Eddie Shore, and the Cook Brothers of the New York Rangers are neighbors, as distances go in the west, of the Irvin ranch.

Mr. Irvin has been raising chickens for 22 years—ever since he demonstrated a prefrence for Regina over his native city, Hamilton.

He also raises racing pigeons and Great Danes.

"I'm coming back to get the Leghorn prize next year," he said.

A Hungry Population

The following is an estimate of what the London Zoo needs for food for the animals: Apples, 8 tons; grapes, 2 tons; currants, 10 cwts.; sultanas, 52 lbs., oranges, 14,000; meat, many tons; egg yolk, 140 lbs.; eggs, 20,000; syrup, 201 lbs.; condensed milk, 18,000 lbs.; and 456 gallons; dates, 18 cwts.; nuts, 15,000 lbs.; biscuits, 15 tons; honey, 51 lbs.; bread, 6 tons; vegetables, 30 tons; fish, 15 tons.

Prison Has Model Dairy

Surroundings Of Reformatory At Bakersfield, California, Are Attractive

Being a rosy-cheeked milkmaid in an Adamless Eden is no great attraction for any woman, ancient or modern, according to the theory of Sheriff Cas Walser, of Kern County, California, himself a typical western sheriff and a first-class cowhand.

"They will get tired of it," commented Sheriff Walser, on a visit to the new State Prison for Women, which includes a model dairy. The sheriff's comment was prompted by the arrival of thirty additional women prisoners from San Quentin. The first contingent of 28 women arrived at the new institution last month. The prison will soon provide sanctuary for 145 women prisoners.

The model reformatory is in a secluded valley fifty miles east of Bakersfield in the mountains.

Each inmate has an attractive room, and each dormitory has a separate kitchen and dining room.

The group of buildings was erected at a cost of $500,000 on an 1,800-acre farm which the women will operate.

Recipes For This Week

(By Betty Barclay)

WASHINGTON PRUNE PARFAIT

2 cups cooked prunes.
¼ cup sweetened condensed milk.
½ pint whipping cream.
2 oranges.
12 candied cherries.

Remove pits from prunes and cut into small pieces. Peel oranges, removing all white membrane, and cut oranges into small pieces. Cut eight cherries into small pieces, saving four to decorate ice cream. Whip cream. Combine prunes, oranges, cherries, and condensed milk, mix thoroughly, add whipped cream and mix again. Pour into refrigerator pan, decorate top with remaining sliced cherries, place in freezing unit and freeze three or four hours.

QUICK CABBAGE

1½ quarts shredded cabbage.
3 cups milk.
1 cup cream or rich milk.
2½ tablespoons butter.
2½ tablespoons flour.
2 teaspoons sugar.
Salt and pepper.

Cook the cabbage for two minutes in the three cups of hot milk. Add the cup of cream or rich milk, the blended butter and flour, sugar, salt and pepper. Cook rapidly for three or four minutes. The result is a crisp vegetable, delicate in flavor and color.

To Protect The Foolish

New York Bars Sale Or Use Of Eyebrow And Eyelash Dyes

The sale or use of eyebrow and eyelash dyes containing harmful ingredients was banned in New York recently, as health authorities sought to curb the spread of eye maladies in the city.

Health Commissioner Shirley Wynne announced that the Board of Health had amended section 128 of the sanitary code to prohibit the manufacture, sale or use of dyes containing high percentages of aniline derivatives or silver nitrate.

Winnipeg Newspaper Union Fashion

By Ruth Rogers

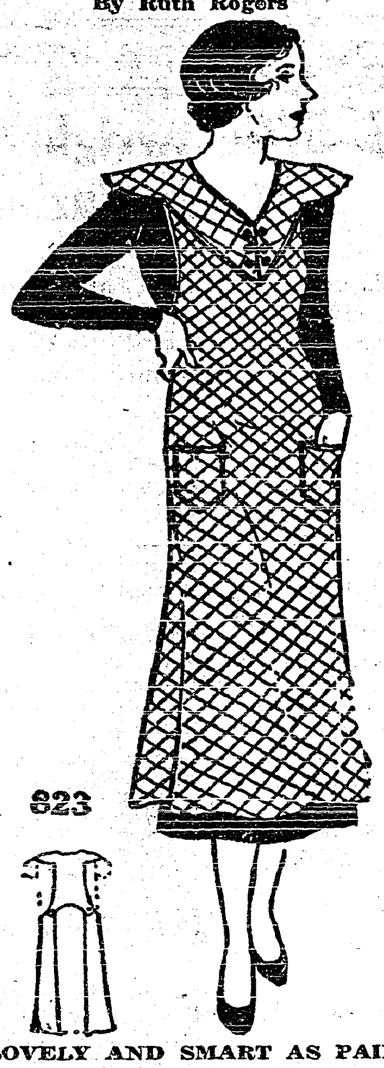

LOVELY AND SMART AS PAINT IS TODAY'S APRON WITH ITS MODISH NEW SHOULDER LINE

It is designed to give the figure a slim line. The neckline is extremely neat and trim.

It's so simple and comfy to slip into when one finds it necessary to go into the kitchen with her "bestest" dress.

You can bind all the edges with a contrasting colour if you prefer. The buttons may match the binding.

Pique, dimity, linen, percales, gingham and many rayon novelties are suitable for this model.

Style No. 823 is designed in sizes small, medium and large.

The medium size requires 1⅞ yards of 39-inch material with 2¾ yards of binding.

Price of pattern 20 cents in stamps or coin (coin is preferred). Wrap coin carefully.

How To Order Patterns

Address: Winnipeg Newspaper Union, 175 McDermot Ave., Winnipeg

Pattern No..... Size.....

Name .....

.....

Town .....

.....

Widower (introducing middle-aged and wealthy fiancee)—Come here, children, and give this lady a kiss. This is the new mother I promised you.

Tommy—But, daddy, she isn't new.

NOTED ARTISTS RESUME BROADCASTING

LAWRENCE TIBBETT

RICHARD CROOKS

The many radio fans who appreciate good music will be glad to know that Lawrence Tibbett and Richard Crooks resumed broadcasting on Dec. 4th and will be heard alternately every Monday night throughout the winter months over the N.B.C. Network.

SUNDAY SCHOOL LESSON

DECEMBER 10

PAUL IN CAESAREA

Golden Text: "Herein I also exercise myself to have a conscience void of offense toward God and men always."—Acts 24:16.

Lesson: Acts, Chapters 21, 26.

Devotional Reading: Psalm 2:1-8.

Explanations and Comments

Accused By Tertullus, 24:1-9.—Lysias, the Chief Captain, had charged Paul's accusers to appear against him before Felix. Within five days the high priest Ananias with a deputation from the Sanhedrin arrived in Caesarea. Paul was summoned for trial. Tertullus, the advocate whom the Jews had engaged, presented their case againnst him. After fulsome words of flattery for Felix, even expressing gratitude for his reforms, Tertullus accused "this pestilential fellow" of three things: inciting disturbance amongst the Jews throughout the Roman Empire—an offense against the Roman law; being the leader of the sect of the Nazarenes—an offense against the law of Moses; and defiling the temple—an offense against both the law of Moses and the Roman law, since the latter protected the Jews in their worship. When Tertullus concluded his speech, the deputation of Jews emphatically endorsed all that he said.

Paul's Defense, 24:10-21.—When Felix made a gesture signifying that Paul should make his defense, Paul with qualm dignity answered the charges that had been brought against him. He began in a courteous way, saying that he spoke with great confidence because Felix had judged his nation for some time and was well acquainted with the state of affairs. Contrast his courteous beginning with the fulsome flattery of the opening words of Tertullus.

Then Paul denied that he was a disturber of the public peace (the first charge made, verse 5); it had been but twelve days since he came to Jerusalem for the opposite purpose of worshipping there; investigation could be made and no proof of his enemies' charge would be found.

That he belonged to the so-called sect of the Nazarenes Paul acknowledged, but he was not an apostate from the Jewish religion (the second charge, verse 5), for he served the same God and believed the law and the prophets. "The law and the prophets" stand for the Old Testament writings. Christianity, the Way, was not a new religion in Paul's mind, but a development of Judaism. "To believe the Bible is something more than to believe its letter and sometimes something different. It is to believe what God intended by the letter. If the Scriptures taught circumcision and other ceremonies, Paul knew their intent and their limitations. He knew and defined the object of the law (Galatians 3:24). He saw no antithesis between his teaching and that of Moses (Romans 3:31; Galatians 3:21)."—James M. Stifler.

He believed in the resurrection of the just and the unjust, as did the Jews before him, Paul claimed. Because of this belief, Paul strove to have a clear conscience toward God and toward men.

"I sat alone with my conscience
In the place where time had ceased.
We discussed of my former living
In the land where the years increased.
And I felt that I should have to answer
The question it put to me.
And to face those questions and answers
In that dim eternity."

Officials Strong For Newspaper Advertising

Isle Of Man Publicity Board Pleased With Results

Newspaper advertising has so well paid the Isle of Man this year that the official publicity board is asking the Manx Government for an additional sum of $7,500 for advertising next season to supplement the customary grant of $35,000 which legislature annually makes for this purpose.

Publicity board officials report they have never previously received so many applications for guides to the island in one year.

W. A. Clague, the secretary, said the efficiency of a judicious newspaper advertising campaign in attracting visitors had long been proved by his board. It was not just a matter of chance—the results could be counted upon.

A Real Bargain

Sandy Macpherson and Maggie, his wife, stopped in front of a restaurant window in which was hung a card bearing the words: "Luncheon From 12 to 2 p.m., 1s. 6d."

"We'll have our lunch here, Maggie," said Sandy. "Two hours' steady eating for a shilling and six pence is no' sae bad."

Production in Poland is now above the high of 1932.

A Partner For Discussion

Nations Cannot Dictate To Germany—Says Sir John Simon

Sir John Simon, secretary for foreign affairs, told the House of Commons that Britain is resolved to do everything possible to make Germany, which withdrew from the disarmament conference at Geneva last month, a partner again in arms discussions.

Sir John said there could have been no procedure more calculated to "drive the iron into Germany's soul" than to have told her that withdrawal from the conference made no difference—that the convention would be completed and then she be asked to sign on the dotted lines.

"Germany," said Sir John, "is not a target for dictation; she is a partner for discussion."

Het sai dthe government already has taken steps to play its full part in endeavoring to promote diplomatic consultations.

The foreign secretary told the legislators:

"We have already made it plain to the French Government—unhappily that government fell last night, but I don't believe in this respect that the French policy will change—that if she saw her way to enter into closer communications with Berlin, they would have our complete good will in doing so. . . ."

The British Government, Sir John said, had communicated to Chancellor Hitler of Germany "that the whole of our influence would be used for the purpose of trying to bring about a spirit of negotiation and co-operative action instead of keeping Germany at a distance."

"We also," said Sir John, "have communicated to Italy how well satisfied we were to learn she agrees with us in keeping the conference in being, and how satisfied we were that the present procedure, which Italy has been urging on us, was the correct procedure."

Voice Of Firestone Returns To The Air

Lawrence Tibbett And Richard Crooks To Be Heard Over N.B.C. Network

On Monday evening, December 4th, another series of outstanding radio concerts was inaugurated by the Firestone Tire & Rubber Company.

The many radio listeners who appreciate the best in music and who enjoyed the Firestone concerts in the past will be pleased to know that Lawrence Tibbett, leading baritone of the Metropolitan Opera Company, and Richard Crooks, noted tenor, have been re-engaged and will be heard alternately every Monday evening throughout the winter months. As in the past, their repertoires will include "A Song For Everybody." They will be accompanied by the Firestone Symphonic Orchestra under the baton of William Merrigan Daly, brilliant young conductor and protege of Walter Dameroch.

In response to numerous requests, Harvey S. Firestone, Jr., will resume a series of short dramatic and educational talks which created such favorable comment two years ago.

"The Voice of Firestone" will be broadcast over a coast-to-coast N.B.C. Network, CFCF, Montreal and CRCT, Toronto, at 8:30 p.m., Eastern Standard Time and again at 8:30 p.m., Pacific Coast Time for the Western Provinces.

Souvenir Of The War

Only Thing One Englishman Had Was Leave Certificate

As the result of a chance encounter in Charing Cross post office a week or two ago, I dined the other night with an old comrade of the war.

This gentleman, though he served as a private in the ranks of the same battalion as myself, was then, as he still is, a man of considerable wealth. He has a fine house in Mayfair, a very pleasant country place too, several cars, and a big staff of domestic servants, including a smart ex-service chauffeur. We had not met since going over the top together in 1918, on an occasion that landed both of us on a stretcher. After dinner the talk was naturally of old army days.

I asked my friend whether he had many souvenirs, in addition to some fifteen-year-old scars, of the Great Adventure. "Only that," he said, pointing with his cigar at a small framed document on his smoke-room wall. It was a leave certificate, duly signed by an army M.O., vouching that my host was "free from vermin and scabies."—London Correspondent, Ottawa Journal.

CHILDREN
grow up only once. The health giving Vitamins in
SCOTT'S EMULSION
helps them grow, protects them from disease, makes strong bones and teeth.
15-33
SCOTT'S EMULSION
RICH IN VITAMINS

OCCASIONAL WIFE

By
EDNA ROBB WEBSTER
Author of "Joretta," "Lipstick Girl", Etc.

SYNOPSIS

Camilla Hoyt, young and beautiful art student, and Peter Anson, a struggling sculptor, fall in love and marry secretly, deciding to live apart until the time Peter can establish himself. Camilla, the adopted daughter of wealthy parents, is not to inherit money when she comes of age. She is preparing herself for life with a course in commercial art, hoping to get a job to enable her to support herself. She has been making the rounds of the agencies. Peter, working in his studio on an idea for a figure with which he hopes to win a scholarship to study abroad, receives a call from a beautiful model, Sylvia Todd, who offers to work for almost nothing if he will employ her. He cannot afford a model, but promises to think it over.

(Now Go On With The Story)

CHAPTER XX.

When Sylvia Todd had gone, Peter paced the floor in agitation. Her visit had resurrected again that fondest dream of his life—to study abroad with Despone and work at the Trocadero. Of course, entering the exhibit did not guarantee the opportunity, but he believed that he stood the chance with anyone. It was, at least, a chance.

But with his marriage to Camilla, he had put that hope aside resolutely. Should he win the scholarship, it would mean that he must take Camilla with him and support her, or leave her behind. He could not do the former and he would not do the latter. So he had convinced himself that there was little chance of his winning, and decided to devote his time to more remunerative pursuits.

Whether or not Camilla wanted him to feel responsible for her, he did, and he must see to it that he could take care of her soon. Furthermore, he had resolved that if art for art's sake did not begin to pay dividends soon, he would commercialize it.

But Sylvia Todd — beautiful girl—had stirred again that greatest ambition which he would have sacrificed to nothing in the world except his love for Camilla. He was restless all day, could not work in the studio. He went to the park after his class and wandered about aimlessly, thinking, debating what he should do. Perhaps if he entered the exhibit and lost, it would be the best thing for him, after all. He would have the satisfaction of knowing that he could not have gone abroad, anyway. At least, he would be more settled and content.

Strangely enough, when he saw Camilla that same evening, it was she who introduced the subject that weighed most heavily upon his mind.

"By the way, Peter, have you decided anything about your entry for the exhibit?" They had strolled to the park, where it was slightly cooler. The day had been oppressively warm and the studio stifling.

He started, as if she had struck him, for he was still revolving the matter in his mind. "Funny you should ask that, when I've just been thinking about it all day."

"Why shouldn't you be thinking about it?" she asked, surprised.

"Because I had stopped thinking about it," quietly.

Camilla faced him. "Stopped thinking about it?" Why, Peter Anson! Since when?"

He avoided her eyes. "Well, I thought I hadn't much show of winning and—"

"No one has better," she contradicted him.

"There will be more entrants than usual this year. The closer money is, the more there are who try for scholarships."

"And what if they do? Even if you should not win, you could lose nothing."

"And if I should win—" he hesitated.

A moment of poignant silence and then Camilla understood. "Is that what has troubled you? Oh, Peter, darling, why didn't you tell me?" she cried with consternation.

"But you know, dear, that you are much more important to me than the National scholarship. Winning it would mean that I go to Paris for a year—and I couldn't take you with me."

"Why, Peter you "have" to try for it. And if you win—we'll manage somehow," bravely. "Oh, I never should have married you, Peter. Already, I am ruining your life."

"Please, Camilla, don't say that. Why, if you want me to try, I shall. But that doesn't mean I'll win, you know."

"And if you don't your work will attract attention—perhaps sell for a good price. Peter, what do sculptors get for their work? I haven't the slightest idea."

"And you married a sculptor?" he asked, amazed.

"I married the man I love."

"You darling!" he drew her close into his embrace and rested his lips on the top of her fragrant hair, reverently.

"But you didn't answer my question," she insisted from the curve of his shoulder.

He laughed. "Well, the rewards of sculptors vary about as much as those of any profession of the arts. Much depends upon the needs and resources of the patron, the popularity of the artist and the critics. One jazz band can command thirty thousand a week while another is glad to accept one thousand. Their merits may or may not compare. It depends upon other conditions. Chester Dane did a piece of work last year that sold to the Wistar Galleries for forty thousand dollars. It was marvelous, of course, and I don't presume to be a Chester Dane—"

"You can be a Peter Anson, and that is better," she declared quickly "Oh, Peter, you will be famous. Nothing can stop you."

Holding her in his arms, her words were so convincing that his hopes leaped to new heights and he was again sure of himself.

"Nothing shall," he vowed.

"Have you planned what you will do?"

"I had several ideas before I tried to stop thinking about it. What really got me going again was a model who came in this morning and wanted work. She said she heard I was entering the exhibit and needed one."

"You will, won't you?"

"Of course. But I don't see how I can afford—"

"You will have to manage somehow, Peter. I'll help you. I'm sure I shall find some work soon, and that will help both of us."

"Not much, little lady. Aren't you refusing to let me take care of you? I'll do the same."

"But that's different," she objected. "That would not be taking care of you—it would be an investment in your future."

"The same circumstances by any other name would make me just as dependent. No—I'll work it out some way, as I should have done without you. Wasn't that our plan and agreement?"

"All right," agreed Camilla. "And the model—will she do?"

"Couldn't be better," he replied. "Would you believe it, dear, the poor kid was hungry and had walked all the way from seventy-fifth street?"

"And you turned her away?"

Say—what do you think I am—a Scrooge?" he laughed. "No, I gave her a dollar for some dinner and told her I'd let her know tomorrow if I could use her."

"A good start," she chided him. "You were pretty sure you would need her."

"No, I never would have decided if you had not urged me. I'm sorry I didn't talk it over with you before."

"Please always talk over everything with me, Peter, won't you? Isn't your interest mine, too?"

"Of course, forgive me, dearest. But I thought I was protecting you in this."

"Don't you suppose I should have been very much grieved if I had discovered too late that I had kept you out of the exhibit?"

"I see your side of it now, yes. I'm sorry."

"There are always two sides to anything which concerns you and me, Peter. Remember that, won't you?" she pleaded anxiously.

"Always," he pledged, with a firm, hard kiss.

Presently, he said. "Now help me decide about the subject. Of course, a fountain idea is always good stuff. I don't dare to plan for more than one figure because I couldn't afford several models—"

"But you must not sacrifice success to a meager expense like that," Camilla objected vehemently. All her life, she had been accustomed to extravagance and luxury of the sort in which the Hoyts indulged, and this realization of what a little money could mean to an ambitious youth, appalled her. She rebelled at the ignominy of it.

"I don't think that will be necessary," he reassured her. "I had thought of making a full figure standing, wearing a draped tunic-madonna-like, pouring water from an urn into the upstretched hands of a child, with a smaller child kneeling below and catching the water again in its cupped hands, gleefully. Woman pouring out her life to youth."

"That would be beautful," she exclaimed softly.

"But nudes always are favored," Peter continued. "Of course, they are more difficult, and should be. For such a figure I had an idea of youth symbolized as drinking eagerly of life—a girl poised on tiptoe and her hands holding to her lips a graceful chalice or a fluted shell—"

"That is lovely, too; perhaps better than the other. You must decide. You do have marvelous ideas, darling."

"Have you something different to suggest dear?"

"I'm sure I couldn't improve on your ideas, if I thought about it for weeks. And I think this effort should be your own very own idea. I'd rather not interfere, but I'll do anything I can to help you if you will only tell me what it is."

"Just be your own dear self," he told her, with a new note of winged hope in his voice.

(To Be Continued.)

Free And Easy Street

For 28 years, Tom Hopson, president of a candy company at Sherman, Texas, has lived on Easy Street. Recently a short street was cut through his property. It was called Free Street. Now Hopson lives on Free and Easy Street.

Headaches, Dizzy Spells

Mrs. Jessie Smith of 42 Leeper St., St. Catharines, Ont., says: "I suffered with inward trouble and felt dragged-out and weak. My nerves were bad and I did not rest well at night. I was also troubled so with headaches and dizzy spells. I took Dr. Pierce's Favorite Prescription and it built me up wonderfully—strengthened my entire system." Write Dr. Pierce's Clinic, Buffalo, N. Y.

Lover Shelves with HANDI-ROLL
30 feet of white or coloured paper for kitchen use—covering shelves, lining drawers, etc.
Appleford PAPER PRODUCTS
HAMILTON, ONTARIO

YOUNG MOTHERS

Don't experiment with children's colds...Treat them as your own mother did—*externally*. No dosing! Just rub throat and chest with . . .
VICKS VAPORUB
PROVED BY 2 GENERATIONS

Longest Lived Man

Peter Czartan, a Hungarian peasant, is recorded to have been born in 1539 and to have died 1724—he lived 185 years. Thomas Parr is said to have lived 152 years. Methuselah, of bible fame, lived 969 years.

EVEREADY
LONGEST LIVED RADIO BATTERIES

Long life and power bring you low operating cost when you use Eveready Layerbilt "B" Batteries. They are built in flat layers without waste space, packing almost double the current producing material of an ordinary battery into the same cubic space. Eveready Air-Cell "A" Batteries and the new 2-Volt Air-Cell Radios have produced a new era of radio economy. No more recharging. Ask your dealer.

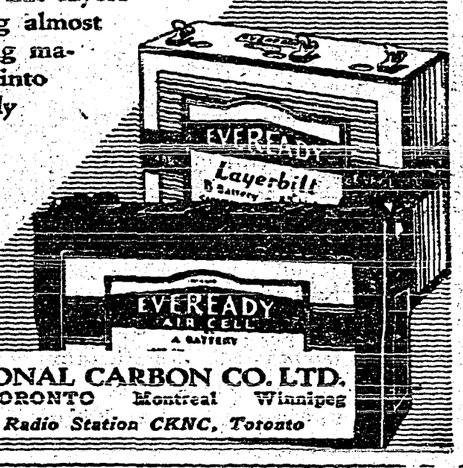

CANADIAN NATIONAL CARBON CO. LTD.
Calgary Vancouver TORONTO Montreal Winnipeg
Owning and operating Radio Station CKNC, Toronto

Little Helps For This Week

"Take no thought for your life, what ye shall eat or what ye shall drink, nor yet for your body what ye shall put on."—Matthew 6:25.

One there lives whose loving eye
Guides our earthly destiny;
One there lives, who Lord of all,
Keeps His children lest they fall;
Live we then in love and praise,
Trusting Him through all our days,
Free from doubt and faithless sorrow
God provideth for the morrow.
—R. Heber

It has been well said that no man ever sank under the burden of the day. It is when tomorrow's burden is added to the burden of today that the weight is more than a man can bear Do not carry this load at any time If you find yourself so loaded at least remember this, it is your own doing, not God's. He begs you to leave the future to Him and think only of the present.—G. MacDonald.

One evening when Luther saw a little bird perched on a tree to roost there for the night he said: "This little bird has had its supper and is now getting ready to go to sleep quite secure and content, never troubling itself what its food will be or where it will lodge tomorrow. Like David it abides under the shadow of the Almighty. It is content and lets God take care of it."

Going To South Africa

Government Invites Prince George To Pay Official Visit

Prince George has been officially invited by the Government of the Union of South Africa to visit that country during the early part of next year. His Majesty has approved of the visit, so that the Prince, under present arrangements, will sail from England about the middle of January. This will be Prince George's first visit to South Africa, although he has visited most of the other Colonies of the Empire. Many of his previous visits to foreign countries were paid when he was in the Navy. During that time he saw service with the Mediterranean and Atlantic Fleets, the China Squadron, and on the American and West Indies Station.

Farm Fire Insurance

Five-Year Average Shows Companies' Losses $1.19 For Every Dollar Premium

In 1931 insurance on farm properties cost Canadian fire insurance companies $1.33 for every dollar paid in premiums. That was a high year. Over a five-year period from 1927 the average losses paid on farm properties amounted to $1.19 for every dollar paid in premiums. These were not the worst risks—tanneries, woollen mills, boot and shoe factories had decidedly higher losses—but they were in the unprofitable class by a big margin.

Famous Men Good Knitters

One Has Even Invented Special Wool-Winding Machine

The fact that the Prince of Wales recently sent a scarf he had knitted himself to the Personal League of Service has caused a good deal of interest. His Royal Highness is, however, far from being the only celebrated man who finds relaxation in a pair of knitting needles. Lord Jellicoe, like many other sailors, is an expert at knitting. Sir Evelyn De la Rue, of the famous printing family, is also an expert knitter, and even invented a special wool-winding machine for his own benefit.

Not So Far Wrong

A judge's little daughter, who had attended her father's court for the first time, was very much interested in the proceedings. After her return home she told her mother.

"Papa made a speech, and several other men made speeches to 12 men who sat all together, and then these 12 men were put in a dark room to be developed.

QUIVERING NERVES
Yield to Lydia E. Pinkham's Vegetable Compound
When you are just on edge . . . when you can't stand the children's noise . . . when everything is a burden . . . when you are irritable and blue . . . try this medicine. 98 out of 100 women report benefit.
It will give you just the extra energy you need. Life will seem worth living again.

DENICOTEA
CIGARETTE HOLDER
DENICOTEA Cigarette Holder absorbs the nicotine, pyradine, ammonia and resinous and tarry substances found in tobacco smoke.
Complete holder with refills — $1.00 postpaid, or from your Druggist or Tobacconist. Dealers wanted everywhere.
NOW OBTAINABLE FROM
Robt. Simpson Co. Limited
The T. Eaton Co. Limited
Liggetts Drug Stores
Moodey's Cigar Store
O. G. Whebby
Rutherford Drug Stores
Ross Meildejohn
DEALERS WANTED
CHANTLER & CHANTLER, LIMITED
Canadian Distributors,
49 Wellington St. W.
TORONTO, ONT.

FIRST ANNIVERSARY SALE

DECEMBER 11th to 16th.

Waffle Irons, reg. 9.50, for	$7.95
Electric Percolators, reg. 10.25, for	8.25
Universal Irons, reg. 3.50, for	2.50
Hotpoint Irons, reg. 4.25, for	3.75
Heating Pads, reg. 7.50, for	6.50

Reduced prices on all items for one week only. Come in and let us supply your Electrical needs.

NESS ELECTRIC

JUST AROUND THE CORNER

THE CRESTON REVIEW

Issued every Friday at Creston, B.C. Subscription: $2.50 a year in advance. $3.00 to U.S. points.

C. F. HAYES, Editor and Owner

CRESTON, B.C., FRIDAY, DEC 8

HOME BREW

Creston had its first opportunity to size up the new minister of public works at the dinner tendered him by the board of trade on Friday at the King George hotel and it is safe to say the Hon. Mr. MacPherson made quite a favorable impression on all. While by no means optimistic he did speak with some measure of confidence as to the future insofar as seeing to it that existing highways were given needed attention. And particularly gratifying was his assurance that if there was any doubt as to where highway money was to be spent certainly the Kootenay roads would be given the benefit of such doubt, and particularly the highway between Yahk and Kootenay Lake which has been anything but satisfactory for at least the past three or four years.

In connection with highway matters a departure that ought to help considerably in unorganized districts would be to group a likely number of rural school districts into a highway district, and in the same manner as for school board, elect a council of a given number to handle roads, etc., on identically the same plan as school affairs are taken care of. At the present time whatever sum is desired is raised for school purposes on the recommendation of the annual school meeting. Why not raise the amount required for roads, etc., on exactly the same plan, and spend the money under the direction of those elected to a highways' district council. Where any one school district is big enough to handle its own highway matters confine the work to individual school districts if desired, and in that way get away from charges of showing favoritism in the spending of the money. At present whether taxes are paid or not the school board gets the money, so why not apply the same principle to the taxes for road maintenance. Where a main highway runs through a school district it would be understood the department would take care of maintenance of that particular stretch of road. If individual rural districts, or any group of them, elected trustees were held accountable for expending taxes paid for roads, the same as is the case with schools, we fancy this district would have more and better road maintenance.

Up to the first of December 121 cars of apples have rolled from Erickson, as compared with 118 at the same date a year ago, and this despite the fact that Crestland Fruit Company did not operate there this year, and the Exchange concentrated its carload shipping through its warehouse at Creston. The figures quite eloquently proclaim the importance of that district already, both as to production and the population that must be in the territory to make possible this quite considerable output in but one line of industry. When to this is added the outgo by express of vegetable and fruit products and other commodities, Erickson's claim for recognition is well justified. And that expansion in the immediate future is assured may be taken from the orchard property sales that have been made in that area the past few months. With the advantages of an excellent irrigation system and hydro light and power the future of the Erickson district is well assured and there should be no curtailing of facilities already enjoyed by residents of that community.

The annual meeting of Creston Reclamation Company, Limited, this week serves to recall the recent election campaign in which question-askers at some of the meetings wanted to know what candidates were going to do about the acreage on the flats that has been conceded this company, the ones asking the question, undoubtedly, being of the opinion that the company should be dispossessed of its promised land grant. The Review is certainly at a loss to account for the illwill displayed toward the company. Ever since Creston has been Creston the flats have gone undeveloped, but when a company of local residents secure certain promises to go to work and spend quite a few thousand dollars in preparing plans, appearing before water boards and international commissions, and are in a position to induce outside capitalists to spend a sum that will run well over a quarter million dollars, immediately local jealousy crops out to hinder, if not prevent, the getting on with a project that is on all hands conceded to be the one thing that will make the town and surrounding district just about the best in the province. We were going to say something about these dog-in-the-manger minded citizens making and keeping some sort of a new year resolution based on the golden rule, but with the country safe for another year, at least, it will not be necessary. The company has not been able to get the action desired, 'tis true, but reports submitted at the annual meeting on Monday are certainly not discouraging.

At Kaslo prospects are not at all bright for the oldtime merry Christmas with some considerable part of the population, at least—said part being those who believe in taking a little wine for the stomach's sake, or for any other good and sufficient reason, and who desire to have the liquid refreshment readily available in quantity if so desired. Word has been given out that the liquor store in that town is not paying, and in these times when governments are not supposed to be in the humor to lose money, and with the "drys" urging that this is no time to be looking on the wine when it is red, particularly when so many Kaslo people are seeing red anyway, to close or not to close is a very live topic of conversation, the editor of the Kootenaian taking the stand that the store is a very essential government service, make or lose. So far as we can recall this is the first situation of the sort the new or the old administration has had to face and their action in the matter will be awaited with interest.

Sirdar

J. S. Wilson and son, Charles, were business visitors to Creston on Thursday.

Mr. Cartwright the game warden, Creston, was here on business during the week.

Tom Bysouth of Kuskanook was a business visitor at Creston making the trip by car.

The water guage as indicated at Slough bridge, Atbara, stands at 3.37 a fall of 01. for the week.

Charles Bush, who is employed at the Rodgers logging operations, was home for the weekend at Kitchener.

F. Hamilton, of the Canadian Bridge Co., was a business visitor to Creston on company affairs the beginning of the week.

H. Crosby of the B.C. Telephone, Edgewood, was in town for a few days visiting, and returned by truck to his home.

Harold Cam of Nelson spent a few days at the home of his parents here. George, jr. has arrived to spend the winter.

J. P. MacDonald of the forestry department Creston, was a business visitor again, looking over timber limits during the week.

Capt. and Mrs. Hincks of Crawford Bay called at Atbara on their way to Creston, to visit the hospital and do some shopping.

Messrs. Adam Robertson, Arthur Speers and Llsyd Couling of Creston were hunting over the flats on Wednesday last, and were fairly successful.

One of H. McCreath's trucks from Creston, along with the Mackie truck, Boswell, have been hauling apples from Boswell to Creston for several days.

Among those attending the Kill Kare Klub at Wynndel on Wednesday were, Miss Gwen Wilson, Sydney and Miss Margaret Rogers and Frank Hamilton.

The demolition of the roundhouse, which has been proceeding for some time, is now completed and certainly makes a great improvement to the surroundings.

Arthur Lombardo, who is serving an apprenticeship with the Peoples Meat Market, Trail, was home for a few days will return with the beef truck the beginning of the week.

H. Ofner and A. Brett, who have been making their headquarters at Nick's Island during the hunting season, returned with nine geese. They report geese more numerous than ever.

In accordance with the new policy of the Canadian Smelters Co., Limited, to load from their mine at Sanca, a car of ore a week, a heavy car, has just been loaded, consigned to the smelter at Trail. This makes the eighth car to date.

The crew at the road camp has now been increased to between thirty and forty men, and is expected to be further augmented to the number of fifty. At present they are mostly employed between the camp and Sirdar, the grader working from there westward, the roads being put in pretty good condition.

Sirdar was largely represented at the Wynndel military whist and dance on Friday evening, those attending were, Sydney Rogers, Arthur Lombardo, George Everall, Harold Swan, Frank Lombardo, Bert Ingles, Frank Hamilton and Miss Gwen and Charles Wilson. Frank Lombardo and Sydney Rogers were two of the lucky table to capture first prize.

RADIO FOR SALE—Electric radio. Mantle model, 8 tubes, with clock, excellent conditition. C. H. Hare. Creston.

IN MEMORIAM

GREGORY—In affectionate and loving memory of Albert Gregory who passed away at Wynndel, December 11, 1932.

We cherish still, with love sincere.
Beautiful memories of him, so dear.
Time takes away the edge of grief,
But memories turn back every leaf.
And while he lies in peaceful sleep
His memory we shall always keep.

Sadly missed by his loving wife and family.

The Courier has the figures to prove that the cost of living for a family of five is lower at Cranbrook than at Nelson, Penticton, Vernon or Revelstoke.

Idaho state authorities have made a grant of $7000 to Bonners Ferry for repairs to the dyke around the town. It is part of the unemployment relief program.

In order to speed up sales of McIntosh Reds Okanagan Stabilization Board cut the price ten cents a box, and at the same time advanced the price on winter varieties the same amount.

CHRIST CHURCH
CRESTON

REV. M. C. PERCIVAL, Minister.

SUNDAY, DEC. 10

CRESTON—8 a.m., Holy Communion. 7.30 p.m., Evensong.
LISTER—11 a.m., Holy Communion and Sermon.
WYNNDEL—3 p.m., Evensong.

To Serve You Economically

Illustrated here are only a few of the many General Electric Servants which will bring new comfort and convenience to your home. See the complete General Electric line—including Radios, Refrigerators, Ranges and Home Laundry equipment—now on display locally. Then decide to take advantage of the electric power, made available to residents of Creston and district. General Electric home appliances are inexpensive to own and will serve you economically.

GENERAL ELECTRIC
Home Appliances

General Electric HOTPOINT PERCOLATOR

Makes perfect coffee—clear, fragrant and delicious—right at the table, by famous "Hot drip" method. Priced as low as *$8.95*.

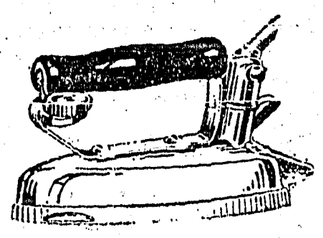

General Electric HOTPOINT IRON

Offers such important features as Thumb Rest, attached Heel Stand and famous Calrod heating element

General Electric HOTPOINT TOASTER

Makes two pieces of crisp, golden brown toast at a time. Lowering sides automatically turns the toast. *$4.65*.

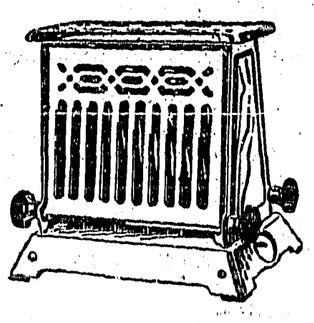

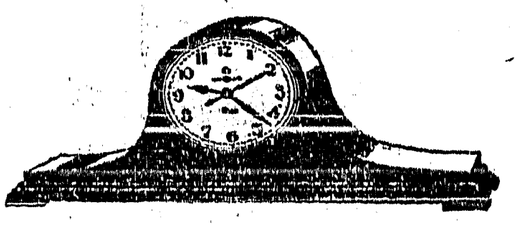

General Electric TELECHRON CLOCK

In your living room—boudoir—kitchen—you will appreciate the accuracy of Telechron electric time. Helps keep the whole household on schedule. Prices *$4.95* and up.

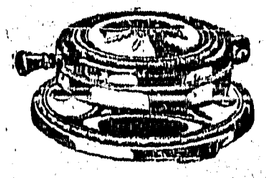

General Electric HOTPOINT WAFFLE IRON

This graceful Waffle Iron will bake a dinner-plate size golden brown waffle—without turning—in just a few minutes.

WEST KOOTENAY POWER & LIGHT CO., Ltd.
CRESTON, B.C.

"I'm sending my voice home for Christmas"

My folks live in Ontario," aid Frank. I can't visit them myself at present, so I'm sending my voice home for Christmas."

"I'm afraid I don't understand," said Tom.

"Why," explained Frank, "I'm going to call Mother and Dad by long-distance telephone. I tried it last Christmas and it was a great success. They seemed to get quite a thrill out of it, and—well, I felt pretty good, too. You see, I haven't seen the folks for years."

"Say, that's a great idea! I I think I'll call my mother in Winnipeg. I haven't seen her for a long time, either."

Kootenay Telephone Co.
LIMITED

Hospital Shower Donations

To be exact, 296 jars of canned fruit, jam, jelly, pickles and canned vegetables, along with several dozen eggs, sugar, cream, 24 pounds of honey and some vegetables were donated the hospital in connection with the annual fruit shower in the new hospital basement Wednesday afternoon last, under the direction of the Creston Hospital Women's Auxiliary. Of this handsome total 126 jars were fruit, 76 of pickles, 43 of jelly, 31 of jam and 20 of vegetables.

Amonst those who so generously remembered the hospital were Mrs Arrowsmith, Mrs. Goplin, Mrs. Cherrington, Mrs. Emil Johnson, Mrs. McFarland, Mrs. Fransen, Mrs. J. P. Johnston, Mrs. Palfreyman, Mrs. R. A. Comfort, Mrs. G. Hobden, Mrs. Bert Boffey, Mrs. W. W. L. Bell, Mrs. McMurtrie, Mrs. Sherwood, Mrs. Cecil Moore, Mrs. McKenzie, Mrs. A. E. Davies, Mrs. Haskins, Mrs. F. Jackson, Mrs S. Watson, Mrs. T. Dickson, Mrs. F. Putnam, Mrs. J. G. Connell, Mrs. Lowther, Mrs. Speers, Mrs. Stapleton, Mrs. Jas. Maxwell, Mrs. A.L. Palmer, Mrs. Jas Cook, Mrs. McLaren, Mrs. Hayes, Mrs. Rose, Mrs. C. Murrell, Mrs. Wilks, Mrs. W. M Archibald, Mrs. R. Stevens, Miss Hanson, Mrs. Richardson, Mrs. Goodwin, Mrs. Hamilton, Mrs. M. Young, Mrs. Forbes, Mrs. Hare, Mrs. E. Botterill, Mrs. Axel Anderson, Mrs. Canute Anderson, Mrs. McKelvey, Mrs. Mallandaine, Mrs. G. Young, Mrs. T.W. Bundy, Mrs. Telford, Mrs. Dow, Mrs. E. Cartwright, Mrs. F. Clark, Mrs. Avery, Mrs. Learmonth, Mrs. Hilton, Mrs. G.H. Kelly, Miss Hales, Mrs. Millen, Mrs. McCreat, Mrs. J. P. Ross, Mrs. Edmondson, Mrs. Plumb, Mrs. Schmidt, Mrs. Boyd, A Friend, Mrs. W. K. Brown, Mrs. Couling, Mrs. G. Sinclair, Mrs. F.C. Rodgers, Mrs. Powell, Mrs. Watcher Mrs. Bell sr., Mrs. Crawford. Wynndel —Mrs. Hackett, Mrs Abbott, Mrs. Vic. Johnson, Mrs. C. Ogilvie, Mrs. M. Hagen, Mrs. E. Uri, Mrs. P Hagen. Canyon—Mrs. Lowerison, Mrs. Niblow, Mrs. T. LaBelle, Mrs. Humble, Mrs. Hickey, Mrs. R. Browell, Mrs. Taplin, Mrs. A. Spencer, Mrs. Kolthammer, Mrs. Cook, Mrs. L. W. Stephens.

From Canyon there was a pail of jam and five jars of fruit from which the cards were missing. Cards were also missing from donations of two jars of fruit, three jars pickles and one jar jelly.

Connell Motors
ERICKSON

General Garage Work.
Reboring, Acetylene Welding
Pontiac and Buick Cars.

ALL WORK GUARANTEED.

Shoe Repairing

Work ready when promised.
Charges reasonable.
Satisfaction guaranteed.

A. Mirabelli
Shoe and Harness Repairing

Badminton Club Opening Tourney

Talent Headed by President J. P. MacDonald Triumphs by 16-13 Set Margin—Points Score is Also Close, 406 to 392.

The opening local tournament of Creston badminton club was staged at Park pavilion with three courts in play on Tuesday evening, the talent being grouped under President and Vice-President auspices with the talent headed by President J P. MacDonald winning by rather slim margin of 14 points, 406 to 392. In the matter of sets President MacDonald also had the best of it 16 13. Following are the scores:

MIXED DOUBLES.

Mrs. R. M. Chandler and A. W. Millin won from Miss C. Olivier anu John Murrell. 15—9.

Mrs. G. H. Kelly and J.P. MacDonald won from Miss Edith Couling and G. Sinclair, 15—9.

Mrs. Lynne and G. H. Kelly won from Miss Jean McCreath and H. H. Wliks, 18-15.

Mrs. Chandler and C. H. Hare lost to Miss Jean Henderson and H. A. Powell. 16-18.

Miss Nora Payne and M.Lynne lost to Mrs Telford and R. M. Chandler, 17-18.

Mrs. Chandler and A. W. Millin won from Mrs. Levirs and W. R. Long, 15 10.

Miss Hazel Hobden and C. H. Hare lost to Miss M. Hamilton and J.Murrell, 12-15.

Mrs. Wilks ond F. C. Rodgers won from Mrs. Weir and T. Bundy, 15 10.

Miss M. Carr and A. W. Mil in lost to Mrs. Allan and R. M. Chandler, 15-18.

Miss Dora Nickel and C. H. Hare won from W. R. Long and Mrs. J. P. Mac Donald, 15-10.

Mrs. Sinclair and G. H. Kelly won from Mrs. Weir and H. H. Wilks, 15-6.

Mrs, F. C. Rodgers and J P. MacDonald lost to Mrs. W. R. Long and G. Sinclair, 16-18.

Mrs. Wilks and M. Lynne lost to H.A. Powell and Miss Olivier, 6-15.

Mrs. Millin and R. Telford won from Mrs. Hare and W. R. Lo g, 15-10.

Miss Payne and J. P. MacDonald lost to Mrs. Levirs and G. Sinclair, 15 8.

Mrs. Lynne and F. C. Rodgers won from Mrs. Allan and T. Bundy, 15-13

Miss Joan Hilton and R. M. Telfo d won from Miss M. Hamilton and R. M Chandler 15-9.

Mr. and Mrs. Lynne lost to Mrs. Weir and H. A Powell, 13-15.

Miss Nickel and G. H. Kelly, lost to Mrs MacDonald and H. Wilks, 8 15.

Miss Carr and C. H. Hare lost to Miss Hamilton and W, R. Long, 8—15.

Mrs. Rodgers and R. Telford won fr m Mrs. Long and John Murrell. 15—10.

LADIES' DOUBLES.

Miss Hobden and Mrs. Chandler won from Miss Olivier and Mrs. Telford, 15-12.

Mi s Nickel and Mrs. Millin lost to Mrs. Hare and Mrs. MacDonald, 5-15.

Mrs. Rodgers and Mrs. Millin won Miss A. McDonald and Miss McCreath, 15—13.

Mrs. Sinclair and Miss Carr lost to Mrs. Allan ann Mrs. Long, 15—18.

Miss Carr and Mrs. Sinclair won from Mrs. Allan and Miss McCreath, 15-11.

Mrs. Kelly and Miss Payne won from Mrs. MacDonald and Mrs. Telford, 18-17.

Miss Payne and Mrs. Chandler lost to Mrs. Levirs and Miss Hamilton, 13—15.

Miss Joan Hilton and Mrs. Wilks won from Miss Henderson and Miss Couling, 18-15.

After play lunch was served by the refreshment committee, headed by Mrs. Siu lair and Mrs. Telford.

OUR K.B.O. BROADCAST

But four cases were tried at Penticton police court in October.

A junior Red Cross Society has just been organized at Yahk.

Penticton Roman Catholic ladies took in $650 at their annual bazaar.

The city council will operate Rossland's skating rink this winter.

Grand Forks council has $5000 owing it on overdue electric light and water rates.

A pheasant measuring 44¼ inches from tip to tip, was shot at Kelowna this season.

Times are improving at Golden. A Caledonian Society has just been organized in that town.

The annual fruit shower for the hospital at Cranbrook brought in 500 jars of preserves, etc.

a garden hose was stolen on Magistrate Hewat and a garden rake on police officer McPhee.

Over $300 profit was realized last week at the annual bazaar in aid of the hospital at Invermere.

Sneak thieves apparently have it in for those in charge of law enforcement at Kaslo. Last week

George Smith has just completed 30 years continuous service as clerk at the Cranbrook Hotel.

The government liquor store at Kaslo is losing money and the report is current that it may be closed.

48 married persons with 169 dependents were paid $1617 in direct relief at Cranbrook in October.

The United Church at Penticton has sent two carloads of apples to the dried out areas in Saskatchewan.

At Cranbrook citizens who own a cow and are selling the surplus milk without a license are being prosecuted.

The old Baptist Church at Rossland, along with the two lots on which is stands, have just been sold for $75.

Vernon creamery has almost 100 per cent more butter in storage at present than at the same date in 1932.

Cranbrook curling club has reduced the playing membership fee to $8 for this winter. Beginners are taken in at $5.

Kimberley board of trade as well as the retail merchants association are asking that the nine o'clock curfew law be inaugurated.

Kelowna has shipped 16 of the 25 cars of fruit that have been sent from B. C. to the stricken areas in Saskatchewan.

At Fernie the demand for cedar posts has been so great this fall that dealers have had some difficulty in filling orders.

Fernie hospital is going behind at the rate of $500 a month, and unless this can be stopped may have to close before spring.

At the middle of November the Observer observes that Salmon Arm's 1933 crop of Wealthy apples is about all shipped.

An extension 28 x 24 feet has just been put to the United Church at Nakusp to handle the enlarged Sunday school attendance.

Penticton Co-Op. Fruit Growers have 125,000 boxes of apples in their cold storage at present. In a pinch they can handle 145,000 boxes.

Of about $1000 required to rehabilitate the skating rink at Grand Forks, $733 has already been subscribed. It will be operated as a community rink this winter.

Cranbrook Roman Catholic ladies realized over $400 at their 1933 bazaar. The number of drawing contests was less than a year ago.

The Vernon News predicts that adverse weather conditions may result in from 2000 to 3000 tons of onions being left in the ground in the Okanagan.

At the middle of November the Stabilization Board estimated 54 per cent of the Okanagan winter apple crop had been sold. Sales of McIntosh was placed at 68 per cent.

With the British pound sterling at $5.40 as compared with $3.90 a year ago, the Penticton Herald expects considerable benefit to accrue to shippers of export apples later than McIntosh.

Things might be worse in the Okanagan, according to the Vernon News, which points out that to date Penticton has collected 75 per cent of the 1933 taxes, Vernon 85 per cent, and Kelowna 89 per cent.

IT NEVER PAYS TO TAKE CHANCES WITH INFERIOR COAL. WE HAVE THE BEST,

GALT COAL
WILDFIRE LUMP
MICHEL FURNACE
GOOD DRY FIR

PROMPT DELIVERY. PHONE 21.

H. S. MCCREATH
COAL, WOOD, FLOUR, FEED

COAL!
NOW READY FOR YOU

Get your winter supply now and be prepared for the cold weather.

Dry Fir and Tamarack
Trucking and Hauling

CRESTON TRANSFER
P.O. BOX 79 ALBERT DAVIES PHONE 13

Choice Local Fresh Killed Beef
Local Lamb and Mutton
Grain fed Pork and Veal

Spare Ribs *Tripe* *Liver* *Hearts*
Corned Beef *Tongues* *Pickled Pork*
Whitefish *Salmon* *Halibut* *Cod*
Finnan Haddie *Kippers*

BURNS & COMPANY, Ltd.
PHONE 2

RADIOS!

We have received a shipment of
DeFOREST-CROSLEY 1933 Model Machine

We invite you to drop in and look them over. The price is right and terms can be arranged.

CENTRAL MOTORS
Phone 16 *CRESTON*

PHILCO RADIOS

THIS IS YOUR INVITATION to hear the New 1934 Philco Radio. The most marvellous Philco ever built. Priced at

$39.95, $52.50, $95.00

I have one 1933 Seven Tube Cabinet machine going at $59.50 Cash.

Complete stock of Batteries and Tubes.

V. MAWSON
CRESTON

Thrift

consists in spending less than you earn.

If by careful economy you can save money, you have taken a long step toward contentment.

We pay interest on Savings balances and shall welcome your account.

THE CANADIAN BANK OF COMMERCE
Capital Paid Up $20,000,000
Reserve Fund $20,000,000
Creston Branch - R. J. Forbes, Manager

Basketball Sees Second Shutout

Highfliers Apply Whitewash to Follies for Second Kalsomining of Season—Two Kimberley Teams Here Saturday Night

With Kimberley playing here on the 9th and Bonners Ferry on the 16th, the outside basketball season will soon be under way. From the calibre of league basketball shown this year, it looks as if Creston will have Rep. teams to be proud of.

There were no upsets in the Friday league games. Pharmacy downed the Creston Motors for the second time this season, 16-11. Although the half-time score was only 7-6 the game was decidedly slow.

Pharmacy: Nickel 2, Moore 6, Learmonth 3, Downes, Tompkins, LaBelle, Trevelyan, Olivier 5. Total 16.

Creston Motors—E. Armitage 3, D. MacDonald 4, M. Armitage, K. Payne 2, H. Lewis, P. MacDonald 2, Ross, Avery. Total 11.

Highfliers blanked the Follies, 19-0. Although one-sided, the Highflier forwards got in some pretty combination plays.

Highfliers—McCreath 2, Tompkins 5, LaBelle 8, Wightman, Sinclair, Palmer 4. Total 19.

Follies—Mrs. Kirk, Wightman, E. Couling, M. Learmonth, L. Couling.

High School boys played gooh basketball for the first five minutes, out-played and outscored the Cardinals, only to blow up completely and let the redcoats run riot with a 45-13 score.

Cardinals—H. Corrie 13, Holmes 14, Ross 8, D. Corrie 9, Crawford 1, Scott. Total 45.

High—Payne 4, Maddess 6, Downes 2, Speers 1, Telford, Goplin, York. Total 13.

In the newly-organized junior league, High School Subs. took the Adanacs, in an afternoon game, 5-3.

Tuesday, Pharmacy beat Follies, 18-6 High Reps took the Creston Motors. 19 5 Cardinals outscored the Imperial Groceteria, 24-5. The teams:

Pharmacy—Trevelyan 8, Nickel 2, Hilton, Tompkins, Downes, Olivier 2, Moore 4, Learmonth 2, LaBelle. Total 18.

Follies—Mrs. Kirk, Wightman 2, E. Couling 4, M. Learmonth, L. Couling, J. Learmonth. Total 6.

High Reps—Payne 9, Crane 6, Bourdon 2, Moore, Abbott, Hare, LaBelle 2, F. Lewis: Total 19.

Creston Motors—E. Armitage 4, D. MacDonald 1, M. Armitage, H. Lewis, P. MacDonald. Ross, Avery Total 5.

Cardinals—H Gorrie 9, Holmes, Ross 4, D. Corrie 12, Crawfort 2, Scott Total 24.

Imperial Groceteria—Christie 1 Farris 1, H. Couling, Kirk, A. Miller. Total 5.

Alice Siding

Birth—On December 5th, to Mr. and Mrs. John Miller, jr., a daughter.

The first original whist club will have its meeting tonight, 8th, at the home of of Mr. and Mrs. J. C. Martin.

Robt. Stewart, who has been on the sick list for the past week, is much improved and will shortly be around as usual.

Mr. and Mrs. Jack Kelmes of Newport, Wash., who have been on a visit with the latter's mother, Mrs. Stace Smith, left for home on Saturday.

Inspector Manning of Cranbrook made his semi-annual inspection of Alice Siding school one day last week, and found conditions in the high school satisfactory in every way.

A number of residences in this district are being wired and will be using the West Kootenay "juice", which was available for the first time about the middle of last week.

John Miller, sr., along with George Willis and Joe Miller, were up in the Lakeview subdivision a few days last week where they were chopping out the trees along the line of the acreage the former recently purchased there.

Cecil Hamilton has operations in full swing in the timber he recently purchased on Goat mountain. Ira Willis and son, George, have taken a log sawing contract, and Geo. Nickel and son, Walter, have the contract for the skidding.

Mr. and Mrs. C. Hamilton, and Jack Smith were hosts to the community whist club on Friday night at which eight tables were in play and the high score made by Miss Leona Schmidt and Ron. Smith. After cards and a nice lunch, there was a couple of hours dancing to music furnished by Mrs. Hamilton, Ron Smith and George Willis.

Jake Fritz and Geo. Simmons are back from a motor trip to the coast and will be making an extended stay with the former's sister, Mrs. H. E. Ostendorf. They came via Spokane and report eight inches of snow in that city Tuesday morning

Kitchener

Miss Jessie White was a visitor with Creston friends at the weekend.

Mr and Mrs. F. Putnam and family were Kitchener visitors on Sunday.

Miss Clara Hunt is home from Spokane where she has been visiting friends.

John Arrowsmith of Creston is here on a visit with his daughter, Mrs. E. Driffil.

T. Lawlor and J. McIsaac, both of the Kitchener airport, left for the camp near Fernie.

Birth—On December 2nd, at St. Eugene Hospital, Cranbrook, to Mr. and Mrs. T. C. Foisy, a son.

Mrs. N. P. Molander, returned on Tuesday from Cranbrook, where she has been visiting for a few days.

Mrs. J. Renzie is at present a patient at Cranbrook hospital, where she was operated upon for appendicitis.

Mr. Ragotte and Mr. Maber returned to their homes at Ainsworth and Nelson respectively, after a few days, hunting here.

Mr. Geroux and daughter, Joan, of Moyie, accompanied by T. C. Foisy and daughter, Germaine, were visitors here on Sunday.

Remember the Christmas tree benefit dance to-night, December 8th. Gents 35 cents; ladies 25 cents Music by Walde's orchestra.

Presbyterian Church services have been resumed at Kitchener, the Creston pastor, Rev. Dr. Thomson, holding service every Sunday afternoon at 2.30.

Mr. and Mrs Perkins and daughters left for their home in Oregon last week. Mr. Perkins has been in charge at the M7 ranch, four miles east of Kitchener, for the past two years.

The November report of Kitchener school has just been issued by the principal, Miss White, as follows: Proficiency: Grade 7—Helen Oja 73, Frank Huson 72, Leonard Bohan 70, Robert Johnson 58, Alta Blair 50. Grade 5—James Huson 74, Jean Blair 67, Alice Bohan 62. Grade 3—Mary Bohan 64. Grade 2—Shelagh Newcomen 78, Ralph Aber 77, Jack Huson 77, Harold Nelson 70, Marjorie Blair 66, Maxine Nowlin 64, Jimmie Bohan 54' Alton Nowlin 45.

Local and Personal

F. V. Staples left on Wednesday on a short business trip to Victory and Vancouver.

Miss Pearl Spencer left on Sunday for the coast where she will join her parents, who left here early in the spring.

Commencing next Friday, 15th, the ferry service between Gray Creek and Fraser's Landing will be cut to two trips a day, the usual midday run being discontinued.

To raise funds for the Christmas hampers the Legion are stagi g a raffle of a dressedt hog and two carcasses of mutton with tickets at 25 cents. Tickets will be on sale at the end of the week

Mr. and Mrs. E. Wickstrom, who last week disposed of their ranch east of town to H. P. Wilson of Fernie, got away n Friday to Snohomish, Wash., where they will make their home for the present.

Hunters are reminded that it is illegal to keep game, bottled or otherwise, more than fourteen days after the close of the season without a permit. This they can obtain without charge by applying to the game warden, stating the amount of meat and length of time they desire to keep it.

Championship basketball will be on quintettes will clash with the pick of the Creston league talent in two games, the first of which will be the ladies' game at tap at Park Pavilion on Saturday, 9th, when Kimberley senior men's and ladies' 8 o'clock prompt. Admission to games 25 cents.

Vernon News: W. Barraclongh has returned from a ten day visit to his former home at Creston and other Kootenay centres. He says that the flats along the Kootenay River have never been so crowded with wild geese in his memory, as they were during his recent visit there.

Pastor and Mrs. Story of the Full Gospel Tabernacle report a turnout of 46 at the evening service they held at West Creston schoolhouse on Thursday evening last. The visitors brought along a portable organ and the bright singing and the address on "Signs of the Times," was much appreciated by all.

Arrow Creek school children are to have their first real Christmas treat this year. As is well known that section is largely on unemployment relief and there is a shortage of funds to give the 30 youngsters a real yuletide treat. This is a good work local citizens will not object to lending a hand with to the extent of two bits or a half dollar—or a little more—and a canvasser will be on the rounds Saturday morning. Do your best in a mighty good cause.

KOOTENAY LAKE FERRY

Commencing Friday December 15th this ferry will run two trips only omitting the midday trip.

PROVINCIAL PUBLIC WORKS DEPT.

Nelson, B.C.

WYNNDEL PHONE 52L

QUALITY FIRST

CORRIE & SONS

GROCERS

WHOLESALE RETAIL

P.O. Box 31 CRESTON PHONE 19

WEEK-END SPECIALS

HEINZ PICKLES

DILL, quarts — $ .55
Sweet Gherkins .30
Sour Mixed — .25

Princess SOAP FLAKES, 2 for - .15

Meadowvale CREAMERY BUTTER per pound .24

Fresh Stock of Raisins, Currants Walnuts Mixed Peel Pineapple Rings for your ChristmasCake Wrapped in Cellophane.

TOILET PAPER

Paragon, lge. 3 for .40
Pacific, lge., 3 for .35
Chief, small, 7 for .25

SILVO POLISH 30c.

LYNNE FASHION SHOPPE

Lovely New Handbags, Genuine Leather, Tapestry, Tweed, Velvet

Gifts inFancy Work and Novelties.
New Woollen and Silk Dresses.

Better order Greeting Cards this week and get them in time.

Upstairs—next to Ross' Meat Market.

FOR SALE—5-room house and 2 lots, good location. H. S. McCreath, Creston.

WAGON FOR SALE—Good as new, ¾-tyre, cheap for cash. Mike Seagrave, Arrow Creek.

FOR RENT—Front room suitable for office over Imperial Groceteria. Apply S. A. Speers, Creston.

SKATES FOR SALE—Pair of tube skates with boots, and pair without boots. Phone 53X. Jeff. Collis, Creston.

Wm. Ramsay, district engineer, Nelson, and Arthur Dixon, who holds a similar position at Cranbrook, were here on Friday in company with the Hon. F M. MacPherson, minister of public works, conferring on highway matters and making an inspection of the highways between Cranbrook and Nelson.

High water mark for 1933 church bazaar intake was registered by the Woman's Auxiliary of Christ Church on Saturday afternoon, when the proceeds of sale of work and tea went to almost $180. This includes the business done by the W.A., Erickson Ladies' Guild and the Junior W. A., all of whom participated in the sale.

For to-morrow (Saturday) nights clash between the men's and ladies' senior basketball teams Creston will have the two best quintettes ever seen in action, and Kimberley will have to travel considerably faster than on previous appearances if they are to finish in front on this occasion. The men's quintette will be picked from Fred Martello, Ben Crawford, Ersal Farris Doug. Corrie, Howard Corrie, Syd. Rogers, Harry Webster, Charlie Holmes, Earl Christie, Herb Couling and Earl Marriott. The ladies' aggregation will be chosen from Mrs Levirs, Mrs. Martello, Opal LaBelle, Nell Payne, Mary Abbott, Elizabeth Armitage, Ada Lewis, Nora Payne, Dot. Olivier and Yvonne LaBelle. The ladies' game comes first and will get under way at 8 p.m. prompt. The admission is 25 cents, and those who wish to have a few hours' dancing may do so after the game at an additional charge of 25 cents. Crestonian music.

FULL GOSPEL TABERNACLE

PENTECOSTAL

REV. F. G. M. STORY, Pastor.

SUNDAY, DEC. 10

KITCHENER, SCHOOL—10.30 a.m. Sunday School. 11.15 a.m., Church.

ARROW CREEK SCHOOL—2.00 p.m. Sunday School. 3.00 p.m., Church.

CRESTON—Sunday School, 10 a.m. Evangelistic Service, 7.30 p.m. Subject "Buildings that Endure."

MID-WEEK SERVICES—Tuesday and Friday at 8.00 p.m. Speaker Tuesday night, Miss Taylor. Friday, Prayer and Bible Study.

EVERYBODY WELCOME.

INSURANCE

IN ALL ITS BRANCHES

SEE

H. A. POWELL

CRESTON

District Representative Mutual Life Insurance Company of Canada.

IMPERIAL GROCETERIA

IT PAYS TO PAY CASH AT THE IMPERIAL

THE BEST ANSWER to YOUR FOOD PROBLEMS

The IMPERIAL will help you keep within your budget and still satisfy your family with foods of the highest quality.

Saturday and Monday Specials

MACARONI, 5-lb. boxes ..... $ .29
Ready Cut

SOAP, 3 cakes PALM OLIVE, 1 Princess SOAP FLAKES } Deal ..... .21

MATCHES, 3-box pkg., carton ..... .24
Owl Brand.

ORANGES, medium size, 3 doz ..... .67
Sweet and juicy.

PEEL, Ready Cut, 1 lb ..... .18
Cello packages

ROLLED OATS, 8-lb. sack ..... .39
Regular and Quick Cooking.

BACON, Cottage Rolls, lb ..... .19
Cello wrapped.

DATES, Sair, new stock, 2-lb. pkg ..... .17

CHRISTMAS

TOYS, DOLLS
Books, Decorations
Cards, Stationery
Chocolates
Cigars, Cigarettes
Razors, Pens, Brushes
Novelty, Gifts, Ghina
Toiletries

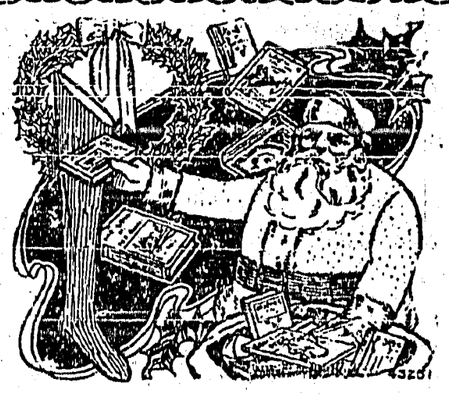

CRESTON DRUG & BOOK STORE

GEO. H. KELLY

THE REXALL STORE

Everything for your Fall Repairs

We are well stocked with

Brick, Cement, Shingles, and all kinds of Lumber.

Have a small quantity of

1 x 4 No. 2 Shiplap at $12.00 per thousand.
Some No. 2 Common 2 x 4 at $14.00 per thousand.

CHAS. O. RODGERS

PHONE 39 CRESTON

Is This Progress?

Werr it not for the occasional event of great significance, civilization would stagger on towards whatever goal it is heading, without mankind being any the wiser, or the more acutely aware of its steady progression. World statesmen occasionally venture the prediction that another great war inevitably would wreck the civilization of today; and the statements of these prominent men would undoubtedly be taken at their face value, were it not for sporadic manifestations of the dynamic basis which distinguishes western civil'zation. Other men of renown have said civilization has no goal, no great achievements to its credit, in that it is not increasing and has not increased, the sum total of human happiness. But again, some event hits the front pages of the daily newspapers indicating its triumphal march-somewhere, which completely confounds Cassandra-like prophets and claimants of stagnation.

The events which have called forth this opening paragraph are, of course, those which occurred recently in the great and glorious State of California. There, two confessed kidnappers were summarily lynched by an irate, small-town, crowd which, instead of being punished for usurping the functions of the state itself, are exonerated and even lauded by the chief dignatory of that state. In fact, Governor Rolph was so far from taking punitive measures against the crowd which (perhaps) saved his hangman a job, that he declared to the press his wish that he had the power to release all kidnappers held in California State prisons to the tender mercies of the same mob. It might, he added, act as a deterrent to kidnappers elsewhere in the United States. Thus civilization marches.

Possibly there is truth in his contention. It is equally true, however, that rigorous enforcement of the laws entrusted to his administration would serve the selfsame purpose and achieve as good results. If his commendation is to mean that lynch law can be invoked with impunity in the warfare against kidnapping, it might be urged that the cure is as bad as the disease. In fact, the cure was itself a disease which it took more than half a century of repression to eradicate. Governor Rolph is dabbling in a strange homeopathy; and perhaps he would be employed better in tigatening up the law and its enforcement, through the police and the courts, than thus encouraging revival of a discredited atavism. That law-breakers should lynch law-breakers is, in effect, a protest against the law's delays and not the inefficiency of a law-enforcing machinery. Perhaps then, Governor Rolph should begin the clean-up against kidnappers nearer his own office.

* * * * * * * *

They have a new premier in France. M. Chautemps is, in fact, the 101st premier France has had in some 63 years. Apparently the motto over the door of the office reserved for the chief excutive in France is "Here today, gone tommorrw."

Old Lawrence Sterne it was who said: "They do things better in France." It would be hard to persuade those accustomed to the more staid and dignified British process of placing and replacing Prime Min'sters, to agree with this sweeping statement. Changes in the French cabinet are made without involving the machinery of an election. They just change—that is all. A prime minister comes, and collects a cabinet around him, not of those adhering to his own political party or even sharing his political faith. He selects such individuals as appear to him to have sufficient of a loyal following among their particular groups as to ensure h'm a majority of the deputies. The parliament runs its course. Ministers change without consulting their platform to the people. The system removes government from the people, and tends inevitably to place the real authority in the higher class of permanent officials of the civil service. Responsible government, as Canadians know it, is impossible under such a system, while the bargaining that invariably precedes the formation of a French cabinet injects a pork-barrel element into the political arena which is repugnant to western minds.

Shipment Arrived In First Class Condition

British Firm Well Satisfied With Honey From Saskatchewan

Saskatchewan honey arrived in Great Britain in first class condition.

The honey, a carload shipment, was sent to Britain on the S.S. Brandon, via the Hudson Bay, to British importing firms.

R. W. Pugh, provincial apiarist, states that W. Waldron, Saskatchewan markets representative in England, and Mr. Keith, of the Canadian publicity department, made a personal inspection of the honey at the London dock. They write that the honey landed in first class condition, the cartons being clean and the honey in a uniformly good state.

The British importing firm to which the honey shipment was consigned, writes as follows: "We are exceedingly satisfied as the honey has been delivered in excellent condition and the quality is first class."

Trying Out New Uniforms

Japanese Soldiers To Report On Silk And Wool Cloth

Official amusement expressed by the Japanese War Office over a report that silk uniforms were to be provided for the soldiers, has apparently been retracted. Experimental uniforms have now been issued to some battalions. Some of the uniforms are made entirely of silk, but most of the cloth is a mixture of wool and raw silk. The silk-clad soldiers will be asked what they think of the new uniforms and especially in preserving warmth, effects of rain and snow on them, cost of washing and repairing.

A Periodical Check Up

Would Mean Better Health States New Orleans Doctor

"See your doctor, not your undertaker," was the message Dr. C. J. Miller, of New Orleans left at the American College of Surgeons for those who neglect to check up on their health occasionally.

He revealed that in spite of the great advances in hygiene in the last 30 years, many thousands of persons are "called" before their time simply from their own neglect.

Smallpox, for example, is almost completely preventable; yet, he said, there are 100,000 cases of it each year in the United States. Typhoid also is almost 100 per cent. preventable, he declared, but nearly 3,000 die of the disease annually.

Formula For Long Life

Woman, 109 Years Old, Gives Some Good Advice

Women, if you want to live to be 100, among other things, don't put anything on your face that you wouldn't put in your stomach.

Such was the advice of Dr. Marie Charlotte De Gollere Devenport, born 109 years ago, she said, in St. Peterburg, now Leningrad, Russia. The doctor, on a lecture tour, gave the following formula for long life:

"Never get angry; learn self-control; develop agility; be quick and lithe, not musclebound; avoid excesses in all things; don't put anything on your face that you wouldn't put in your stomach; don't let your mind die."

Chile is increasing its tax on air passenger tickets.

MILBURN'S HEALTH AND NERVE PILLS

Shortness of Breath Weak, Sinking Feelings

If going up stairs, climbing hills, walking too far; if the least exertion causes you to stop to get your breath, or if you have weak, sinking feelings, it is time for you to stop and think as to the cause of your trouble.

What you should do is take a course of Milburn's H. & N. Pills. They tone up and strengthen the vital organs so as to prevent any harmful attacks of disease.

Ask your druggist for Milburn's H. & N. Pills.

WORK IS EASIER NOW FAT HAS GONE

"I was so stout about 11 months ago," a woman writes, "that I became a burden to myself. Then muscular rheumatism set into my joints, and I had to go on sticks for some time. Then I started to take Kruschen Salts, and I am overjoyed with the results I have derived from them. Honestly, I had no idea one could feel so different in such a short time. Since taking Kruschen, I have lost nearly 28 lbs. of superfluous fat. I can now run about as well as when I was 20, cook, work, and attend to seven growing children."—(Mrs.) G. H.

Unlike certain drastic drugs, Kruschen does not aim to reduce by rushing food through the body; its action is "not" confined to a single part of the system. It has a tonic influence upon every organ of elimination, every gland, every nerve, every vein. Gently, but surely, it rids the system of all fat-forming refuse, of all poisons and harmful acids which give rise to rheumatism, digestive disorders, and many other ills.

Arctic Cold At Equator

Instruments Register Twenty Degrees Lower At Similar Altitude

If you were looking for a colder place than the north pole, you certainly would not go to the equator to find it, would you? As contrary to fact as the statement may seem to be, unless you did this very thing your quest would end in disappointment. Meteorologists have found that it is actually colder at the equator than it is at the north pole! For proof of this scientists journeyed to the tropics and from a position on the equator, they send up sounding balloons equipped with meteorological instruments. At heights six or seven miles above the equator the instruments registered a temperature that was 20 degrees over the Arctic regions. As an explanation of this phenomenon it is suggested that the re-radiation of heat from the surface of the earth at the equator is retarded by humid air.

Our Best Pleasures

Six Rules By Which They May Be Tested

The best pleasures are first, the simplest—pleasures which require least machinery, least effort on the part of others; second, the lest expensive; third, the most accessible; fourth, those that can be most widely shared! fifth, those that can be most often repeated without doing harm to body, mind, or soul; sixth, those that call into action the highest qualities of life. The best pleasures are what we might call top-floor pleasures; that is, the pleasures of mind and spirit. If we test our pleasures by such laws as these, they will take us outdoors instead of indoors; to nature, and not to artificial things; to wholesome exercise, and not just to idle entertainment; to music, friendship, and books rather than to excitement and things that are artificial.

Procedure To Be Abolished

No More Advance Information About Grants To Fairs

The Federal Department of Agriculture's established procedure of informing fair and exhibition managements well in advance the amount of the government grant they will probably receive, is to be abolished this year.

Delegates to the Canadian Association of Fairs and Exhibitions were told at their last annual meeting that there will be no advance intimations this year. George B. Rothwell, head of the livestock divis'on of the department of agriculture, made the announcement. He said the department's estimates would be subject to revision by the government, even if the House passed them.

Faithful To Old Tradition

South African Dutch Still Greatest Bible-Reading Race

Worthy descendants of the world's greatest Bible-reading race, the South African Dutch, are proving faithful to the old-time tradition. It was expected that the new Afrikaans Bible would be a best seller, and a first edition of 100,000 copies were ordered by the British and Foreign Bible Society. But so heavy has been the demand that a cable has been sent instructing the printers to increase the edition to 150,000 copies.

Lord Lonsdale's Model Estate

Every Small Detail Of Management Watched By Owner

Lord Lonsdale, in addition to his many-sided sporting interests, is chairman of a publishing firm. He has wonderful way with animals—in particular with horses and dogs and birds. At meal times at Lowther each privileged dog comes into the dining-room, goes sedately to its own particular corner, and there settles quietly with one eye fixed watchfully on Lord Lonsdale's movements. The stables would give any maker of films a mass of material no other establishment of these days could offer, says the Overseas Mail. They are magnificently run in the old-fashioned English manner—as, indeed, the whole house is—without any regard to the modern love of informality and speed. Lord Lonsdale has kept all his old coaches and carriages—in themselves a small museum which will interest future generations. All of them are painted the bright yellow which makes his cars so recognizable at race meetings today. And he himself watches every small detail of the estate's management—even to the laying out of the gardens, which was done to his particular instructions; each is of a different character, Italian, French, and so on.

Air Fields Across Canada

Within A Year Stations Will Be Ready For Service

A year from now air fields across Canada will be ready for a trans-Canada air service, Brigadier J. Lindsay Gordon, commanding officer of M.D. 12, told the Young Men's Board of Trade at Regina.

Single unemployed, Brigadier Gordon pointed out were doing work that would prove a boon to the future of aviation in Canada. The great obstacle to a trans-Canada route in the past, the northwestern part of Ontario, was the scene of camps for the preparation of airports.

By next fall Canada would have ground facilities to permit the establishment of an air line from Halifax to Vancouver, Brigadier Gordon pointed out. This would lie on the shortest route from Europe to Asia. The Pan-American airways had already received concessions on a portion of the route, which would have a terminus in Newfoundland.

He spoke of the possibility of competing with the United States in Oriental silk shipments, although, he said, passenger traffic was so small in Canada as not to merit the operation of an air line simply for passenger purposes.

Foreclosure Proceedings

Large Tracts Of Land In Manitoba and Saskatchewan Are Involved

Foreclosure proceedings involving first mortgage debentures in excess of $850,000 and second mortgage debentures of $713,000 on large tracts of land in Saskatchewan and Manitoba settled during the past eight years by Mennonites, have been taken in Saskatchewan courts. By an order made recently arrears must be paid by October 3, 1934, or foreclosure will become absolute.

The debenture bonds first issued were sold to large investors in Canada while the second issue bonds were sold mainly to Mennonites already settled in Canada and the United States. The company promoting the settlements was the Intercontinental Company. The National Trust Company has been named trustee for the first mortgage debenture holders.

The decision of the court does not affect the position of the numerous settlers.

Radio Examinations

Fifty-One Candidates Examined During Month Of October

The radio branch of the Department of Marine announces that 51 candidates were examined during the month of October. Successful candidates who obtained certificates of proficiency in radio included:

Commercial:—N. N. Hall and H. C. Haywood, Vancouver; W. H. Randell, Moose Jaw.

Amateur:—H. F. Freeman and S. E. Mills, Calgary; H. E. R. Sullivan, Jasper, Alberta; J. Bowey, Munson, Alberta; R. Hill, Bamfield, B.C.; V. E. Howard, Vancouver; T. L. Ascroft, F. H. Meek and L. C. Parkhurst, Vernon, B.C.; H. L. Alexander, Victoria, B.C.

The Hand That

Fills The Pipe Bowl...

with Ogden's Cut Plug has learned how to insure full pleasure in pipe smoking.

Home after a hard day's work—"the little woman" brings a light to your well-tamped bowl of Ogden's Cut Plug—that's real comfort! And every pipeful of Ogden's adds to your enjoyment right down to the last fragrant puff. Such cool, companionable goodness can only come from a tobacco grown, cut and made for pipes only.

OGDEN'S CUT PLUG

If you "roll your own", use Ogden's fine cut cigarette tobacco and Chantecler cigarette papers

It Happens Frequently

People Travelling In Europe Forget Most Foreigners Speak English

An Englishman who knew no language but his own had lost his way in Rome. In his perplexity it occurred to him to write the name of his hotel in large letters on his card and hand it to the first benign-looking individual he met.

An Italian thus accosted turned, and with the charming manners of his race, accompanied the perturbed Englishman for about 20 minutes in silence until they reached the hotel designated. Then the tourist poured out voluble thanks in the only language at his command.

The Italian looked at him in amazement, then remarked in perfect English: "I thought you were deaf and dumb!"

BUCKLEY'S Gives You Far More For Your Money

Buckley's goes many times as far as ordinary cough remedies, because it can be diluted with water without impairing its marvellous healing and soothing qualities, and because only a few doses are needed to put the most stubborn cough or cold out of business. Even one sip of Buckley's gives unmistakable relief.

That's why people say, "It acts like a flash"—"A single sip proves it".

No dope—no sweet sickly syrup—but a scientific formula that stops the cough—heals and soothes. Play safe. Refuse substitutes. Buckley's is sold everywhere.

Improves cooking

Retains natural flavour of meats, vegetables and fish and no odors escape. At dealers, or write—

COOKERY PARCHMENT

Appleford PAPER PRODUCTS LIMITED HAMILTON, ONTARIO

PASSING OF GENERAL SIR ARTHUR CURRIE

Montreal, Quebec.—Sir Arthur Currie, commander-in-chief of the Canadian corps in France, died here Nov. 30. He was 57 years old. Since 1920 he had been principal and vice-chancellor of McGill University. Death occurred at 2:50 a.m.

Sir Arthur was taken to hospital Nov. 7 suffering from blockage of a blood vessel in the mid-brain.

The famous soldier made an impressive last fight. Pneumonia developed Sunday to complicate his condition, however, and hope had to be abandoned.

Sir Arthur's distinction was chiefly due to his success as a soldier and a commander, but capacity for organization led to his reputation being further enhanced after he became head of McGill.

Arthur William Currie was born in Napperton, Middlesex County, Ont., Dec. 5, 1875. He went to the Pacific coast in 1894 and soon took an interest in military affairs in Victoria. He went overseas with the rank of brigadier-general as commander of the 2nd Canadian infantry brigade. In September, 1915, he was appointed commander of the 1st Canadian division, which post he held until he became commander-in-chief of the Canadian corps.

Besides Lady Currie, Sir Arthur is survived by one son, Garner Ormsby Currie, a student at McGill, and one daughter, Mrs. A. T. Galt Durnford, wife of a well known architect here. Lady Currie was Lucy Sophia, daughter of Mr. and Mrs. William Chaworth Chaworth-Musters, Nottingham, England.

In 1917, after the battle of Vimy, Sir Arthur became commander-in-chief and received his title K.C.M.G. He had received the first order of knighthood, Commander of the Bath, in 1915 following the second battle of Ypres.

The tragic victory of Passchendaele was won in November, 1917, and he organized the preparations for the 1918 offensive. On August 8, 1918, Sir Arthur led the Canadian corps—developed to a high state of efficiency—at the battle of Amiens and the victorious advance. The battle of the Canal du Nord, perhaps the most brilliant feat of arms in the war, was planned and carried out by the Canadian commander.

Rescue 'Plane Passengers

Air Hostess Shows Heroism When 'Plane Forced Down

Windsor, Ont.—Heroism of Miss Kathleen Smith, Chicago, air hostess, helped the rescue of nine passengers and two pilots of a Detroit-bound American Airways 'plane which crashed through the ice on Lake St. Clair after being forced down by engine trouble. Standing in water up to her neck, Miss Smith assisted the passengers to climb onto the wings of the 'plane, where they remained until rescuers arrived.

Passengers were loud in their praise of Miss Smith, who had been with the company only six weeks, and Pilot Smith for the careful way in which he "pancaked" his machine in landing.

Ice retarded rescuers who hastened to the scene. It was necessary to break a channel to the stranded 'plane and for about 20 minutes the passengers and crew watched the battle with the ice until the boats reached the side of the 'plane. Thoroughly chilled and most of them drenched, the 12 were rushed to a cottage near the river side and given attention. No one was hurt in any way.

Limit On Dumping Duty

Ottawa, Ont.—An order was issued by the Department of National Revenue late Wednesday that Canada would not impose a dumping duty to offset depreciated currencies of foreign countries unless the foreign currency was at a discount of over five per cent. in relation to the Canadian dollar. This will have a far-reaching effect in connection with importations from the United States.

Market For Liquors

United States To Seek Exchange Of Commodities Abroad

Washington.—The United States will give Canada and other countries a market for their liquors in exchange for a place to sell surplus farm and industrial products.

Such reciprocal trade agreements are now in process of negotiation with several countries.

Government officials made this known at a hearing on a code for importers that would give the federal alcohol control administration authority to limit the volume and origin of wine and spirits imports on a quota basis.

Hastening the administration's plan to be in complete control of the liquor situation December 5—the repeal date—President Roosevelt at Warm Springs named the five members of the federal alcohol control administration that will supervise the industry until congress can enact permanent legislation.

Disclosure of the government's intention to bargain with foreign liquor exporting countries to lower their trade barriers to United States products was made by Mordecai Ezekiel, economic adviser to Secretary for Agriculture Henry Wallace, in testifying at the importers' code hearing.

Although he declined to say with what countries the government was discussing the proposition, Ezekiel said France, Germany and Italy were the largest wine exporting nations and that these had imposed more restrictions against United States farm products than most countries.

Investigate Lynching

Governor Of Missouri Says There Was No Investigation

St. Joseph, Mo.—At the direction of Governor Guy B. Park, who declared there was "no investigation" for the mob's action, a state investigation was begun here in an attempt to fix a responsibility for the lynching of Lloyd Warner, 19-year-old negro accused of assaulting a young white woman.

William Sawler, assistant attorney general, was sent here from Jefferson City to conduct the inquiry.

"If the responsibility for the lynching can be fixed," said attorney-general Roy McKittrick, "this office will assist and aid in the prosecution."

Governor Park, who ordered out a National Guard tank company in a vain attempt to save the negro from the mob of 8,000 which stormed the county jail and forced Sheriff Otto Theisen to surrender Warner, said in a statement Wednesday:

"Mob violence, whether in punishment of crime or in attempt to obtain alleged civil rights, is always wrong and destructive of good government. To condone such an offence is to encourage lawlessness, deny the efficiency of the courts and the power of constituted authority."

Ready For Arms Talk

France Willing To Negotiate With Hitler Through Ambassadors

Paris, France.—France is ready for arms talks directly with Chancellor Adolf Hitler of Germany through ambassadors, foreign office officials indicated, but all decisions, they think, must be made in consultation with others of the war-time allies.

Premier Mussolini's pressure to utilize the four-power peace pact signed by France, Germany, Italy and Great Britain, and the British disposition to mediate, it was said, tend toward direct negotiations because France is anxious to avoid little group meetings where she would be urged to sign on the dotted line.

Premiers May Meet

Victoria, B.C.—Premier T. D. Pattullo, of British Columbia, sent telegrams to Premier John Bracken, of Manitoba, Premier J. T. M. Anderson, of Saskatchewan, and Premier J. C. Brownlee, of Alberta, inviting them to meet here early in December to discuss relief and unemployment.

This Claim Is Different

Toronto, Ont.—R. H. Neil appeared before the pensions commission here and asked for a pension increase for loss of his hair during the war. He claimed fever contracted in the trenches removed his hair. Neil maintained he should be recompensed for the cost of five wigs.

SIR ARTHUR CURRIE

Commander-in-Chief of the Canadian Army Corps in France during the Great War, who died in Montreal on Nov. 30.

Stock Awards

Should Be Awarded On Basis Of Real Value

Toronto, Ont.—Unless prizes on the basis of real value are given, the purpose of agricultural exhibitions and the assistance given them by the federal government fail, said Hon. Robert Weir, Minister of Agriculture, in addressing a luncheon of exhibitors at the Royal Winter Fair here.

"For example, if two men sit up with a horse from midnight until the time he enters the ring, making one bad hock look like the other good one, and the horse wins, it isn't the horse that wins, it is the two men who sat up with him," remarked the minister.

Mr. Weir said exhibitions should stress in their prize lists the importance of breeding qualities. Unless the get of a sire or dam showed some of the characteristics that made the sire or dam a prize winner, the awards were not made on a true standard basis, he said.

The federal minister addressed a distinguished gathering that included Hon. W. C. Buckle, Saskatchewan Minister of Agriculture, and Hon. George Hoadley, Minister of Agriculture for Alberta.

Fire At Indian School

Laundry And Hospital Of Alberta Institution Were Destroyed

Grouard, Alberta.—Fire, which broke out in a laundry room, destroyed the laundry, hospital and two adjoining classrooms at the St. Bernard Indian Settlement, a Roman Catholic Institution near here.

School dormitories and the bishop's palace were saved by valiant work on the part of boys and girls and residents of the settlement, according to word reaching here. There was no loss of life.

Rt. Rev. Bishop Guy, in whose diocese the fire occurred, is receiving treatment at St. Boniface, Man.

Christmas Broadcast

Bells From Church Of The Nativity At Bethlehem To Be Heard

Ottawa, Ont.—The Canadian radio broadcasting commission arranged to co-operate with the British broadcasting corporation in its plans for an empire Christmas broadcast program. The program will include messages from Ottawa to other parts of the empire.

Under the revised plans of the British broadcasting corporation, one part of the empire broadcast will take place December 24. This will be a broadcast from Bethlehem of the bells of the Church of the Nativity. It will come through at 3 p.m., Eastern Standard Time, in Canada.

On Christmas Day the broadcast will start at 9 a.m. (E.S.T.), in Canada. The first 45 minutes will be largely taken up with a description of the celebration of Christmastide in various parts of the old land. The following 15 minutes, until 10 a.m. (E.S.T.), will be occupied by messages of greeting from various parts of the empire.

Finally, from 10 to 10:05 a.m., there will be a message from Sandringham by His Majesty, the King.

The Canadian radio commission has arranged to bring the program to Canada by trans-Atlantic cable and will distribute it over its network wires to broadcasting stations in all parts of the country.

Alberta Pool Earnings

Figures Show Net Amount Of $179,054.64 For Year Ending July 15

Calgary, Alberta.—Operations of the Alberta Wheat Pool for the business year ending July 15 showed earnings of $997,948.88, it was reported to the annual meeting by R. D. Purdy, general manager.

Net earnings were $179,054.64, after providing $536,000.04 for depreciation and payment of $283,430 interest to the Alberta Government in connection with the 1929 overpayment.

Total handlings of the pool during the year were 488,390,660 bushels, showing an average of 105,233 bushels per elevator. In 1932 the amount handled by pool elevators was 91,411 bushels per elevator.

Settlement Plan

British Farmers May Be Established In Edmonton Area

Edmonton, Alberta.—Two or three group settlements of British farmers may be established in Edmonton district at no cost to the city, provincial or federal governments, according to Brig.-Gen. M. L. Hornby, of Lethbridge, who is a visitor in the city. He is interviewing various authorities in regard to proposals for assisted British settlement.

The general said that no locations in Alberta had been selected as yet, although two locations had been approved in Manitoba and four in Saskatchewan.

DUKE OF ATHOLL CONVICTED OF BREAKING LAW

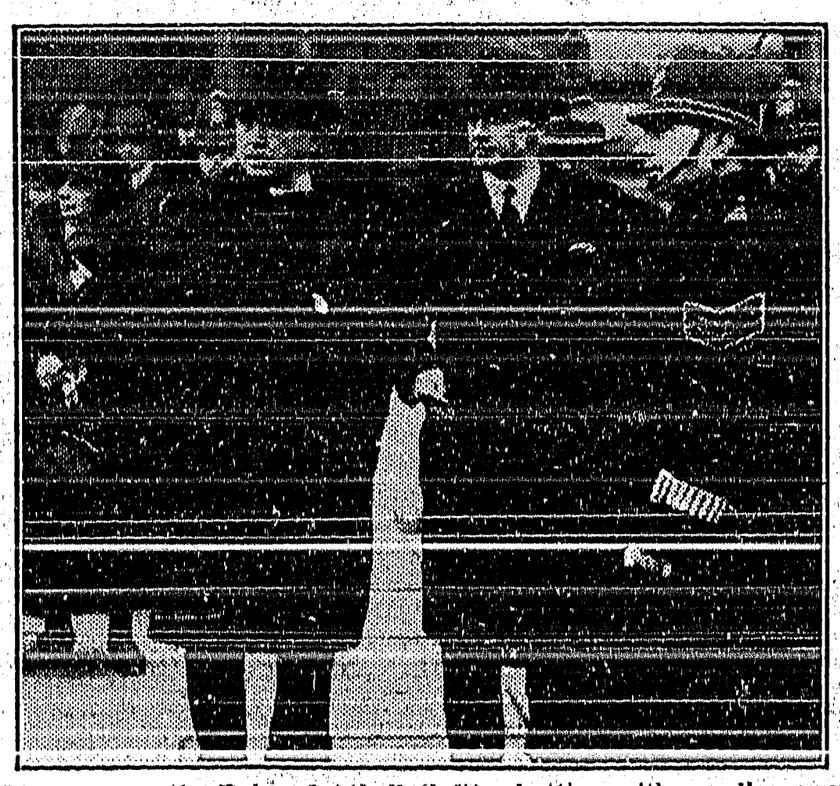

Here we see the Duke of Atholl (left), chatting with a police sergeant outside Bow Street Police Court in London, after he had answered a summons alleging an infringement of the Lotteries Act of 1823. The Duke conducted an Appeal Fund for British hospitals and issued tickets. He was found guilty and his conviction cost the 66-year-old Scottish peer a fine of £25 and court costs of 35 guineas, whereas his "appeal" took in $740,732, more than one-third of which was handed over to hospitals. The Duke will appeal the case in a higher court.

COMMITTEE TO URGE FEDERAL MARKETING PLAN

Toronto, Ont.—Representing the agricultural interests of the Dominion, a committee was appointed by the Dominion-wide marketing conference to press for federal marketing legislation after the conference and passed a resolution calling for representations to the federal minister of agriculture.

The conference closed with the passing of the resolution.

The committee includes: A. Amos, president of the United Farmers' Co-Operative Company, Limited, with R. H. Milliken, K.C., and H. B. Cowan, Peterborough, as chairman, secretary and assistant secretary respectively.

Western members are: W. A. Landreth, Winnipeg; A. H. Mercer, Vancouver; P. Roblin, Saskatoon.

The resolution urges the minister of agriculture to "forthwith cause to be prepared a farm products marketing measure which, insofar as federal legislative authority extends, will enable the producers of agricultural products in any part of Canada to take advantage of legislation that may be federal or provincial, embodying the principles of the British Agricultural Marketing Act and that such federal legislation, before enactment, shall be submitted to the committee appointed by this conference to promote the enactment of such legislation."

Imperial Co-Operation

Strong Policy Is Necessary To Overcome Difficulties

London, Eng.—"We must recognize that for the time being world co-operation is impossible, and concentrate upon devising ways whereby we of the British Empire can help ourselves to overcome immediate difficulties and get our people back into employment," declared Stanley Bruce, Australian high commissioner to Britain, in a speech before the Empire Industries Association.

Failure of world conferences and of world co-operation made a driving force embracing the whole Empire imperative, said the former Australian prime minister. He suggested creation of a small group of the best men available, to devote all their time to formulation of a strong resolute policy of imperial co-operation.

Obstacles to British trade have arisen in the form of prohibitions, quotas, and tariffs, Mr. Bruce went on, and the development of Japan, with her different standards of living had created a new problem. The paramount necessity at present was a strong policy of imperial co-operation, in his opinion. He suggested such a group as he mentioned might be presided over by a British cabinet minister, if that were deemed desirable.

Trade Is Doubled

South Africa's Special Agreement With B.C. Brings Results

Vancouver, B.C.—British Columbia trade with South Africa has almost doubled since the special trade agreement went into effect June 30 of this year, and most of the business has flowed through the port of Vancouver, according to a report just issued by the Vancouver board of harbor commissioners. In July, August and September, the values of the export this year was $2,066,000 as against $1,079,000 in the corresponding period of 1931.

Wheat Shipped To Churchill

Prince Albert, Sask.—Two million four hundred bushels of wheat have been drawn from this division of the Canadian National Railways and now are in storage in the Churchill elevator. The grain was supplied by the Saskatchewan wheat pool and will be shipped out by the Hudson Bay route next summer.

Want Efforts Continued

Edmonton, Alberta.—Expressing its approval by resolution that Canadian delegates to the league of nations assembly went on record as being opposed to the private manufacture of armaments for profit, the fourth annual peace conference, in Edmonton, urged the government at Ottawa to continue its efforts in this direction.

Local and Personal

Mr. and Mrs. W. Fraser were weekend visitors with friends at Cranbrook.

The village council has its December session on Monday night at which light and power matters will be up for further consideration.

FOR SALE—5-room house and 2 lots, good location. H. S. McCreath, Creston.

WAGON FOR SALE—Good as new, ¾-tyre, cheap for cash. Mike Seagrave, Arrow Creek.

FOR RENT—Commodious, fully modern ranch home. Can have immediate possession. Apply Frank Celli, Creston.

Help the Arrow Creek school Christmas tree fund. The collector will call on you Saturday.

Mrs. C. O. Rodgers returned on Friday from a few days' visit with friends at Calgary, Alberta.

FOR RENT—Front room suitable for office over Imperial Groceteria. Apply S. A. Speers, Creston.

SKATES FOR SALE—Pair of tube skates with boots, and pair without boots. Phone 53X. Jeff. Collis. Creston.

RADIO FOR SALE—Electric radio. Mantle model, 8 tubes, with clock, excellent conditition. C. H. Hare, Creston.

E. E. Cartwright is the new president of Creston curling club, elected at the annual meeting on Tuesday. The membership fee for 1934 is $7.

Creston was favored with a snowfall of about an inch on Tuesday morning, but it was followed by rain the same day and a heavy downpour on Wednesday.

The department at Victoria announces that public and high schools will close for the Christmas holidays on Thursday, December 21st, and will reopen on January 8th.

Blossom Temple Pythian Sisters have the election of officers at the December meeting this (Thursday) evening. Mrs. R. M. Telford is the retiring worthy chieftain.

Eric Murrell, son of George Murrell, left at the end of the week for England, where he will visit until spring with his mother who is at present resident in the Old Country.

Creston telephone users received the new directory at the first of the week. It shows a gain of about 15 in comparison with the old directory issued six months ago

Murray McFarlane, chief scoutmaster for East Kootenay, who was here from Cranbrook on Sunday on scout business, was a guest of Mr. and Mrs. M. York while in town.

T. Dawson of Kimberley was a weekend visitor here with his son in-law and and daughter, Mr. and Mrs. G. R. John. He was accompanied by Archie Chisholm of the same town.

Creston board of trade meets in December session on Tuesday night As this is the last meeting of the year there should be a full attendance to wind up all 1933 business matters.

At the election of officers at Creston Masonic Lodge on Wednesday night last John Bird was chosen master for 1934. The new officers will be installed on St. John's night December 27th

Creston troop Boy Scouts had excellent success with the sale of tickets on the raffle of a dressed hog, which was drawn for at the Grand on Saturday night. Mrs. W. Fraser held the winning ticket.

Rev. A. O Thomson's topic at the Presbyterian Church on Sunday morning will be "What is Wrong with the Church" In the evening the message is for the young people, "Freedom by the Truth."

Members of Creston Women's Hospital Auxiliary, who are interested in the talent money scheme, and who have been working along these lines, are requested to turn in their gains at the December meeting.

The open season on doe deer will close on Friday next, 15th. A heavy fall of snow that will drive the animals down from the hills would be welcomed by local hunters, who are again reminded that the bag limit is one.

The December meeting of Creston Hospital Women's Auxiliary will be held at the Parish Hall, Thursday, December 14th, at 3 p.m This is one week earlier than usual. The French doll will be raffled at this meeting, tickets five cents.

The records show that November provided the least hours of sunshine of any month of the name in many years. The lighting was so poor in the two basement rooms at the public school that it has been necessary to in stall electric lights.

C. O. Rodgers, Col. Mallandaine, W. L. Bell and S. A. Speers were Nelson visitors for the banquet tendered Hon. F. M. MacPherson, minister of public works, at the Hume hotel in that city. Frank Putnam M.P.P., was one of the speakers.

The 1933 deer shooting season closed on Thursday with the lightest kill of venison on record. Those of the unemployed who worked a couple of extra days to get the price of a hunting license are hoping for snowy weather in order to get the venison supply in the doe season that they are unable to get before the buck season closed.

Creston residents with good ears may have heard the pass-over of a Fairchild five-seater plane on Saturday morning. It was in charge of pilot K. Dewar, with John Morrison of Kimberley aboard, on route from Trail to Edmonton, Alberta, where it was to refuel and then proceed on to Great Bear Lake. Going over town at the height of 12,000 feet.

Shareholders of Creston Reclamation Company, Limited, were out almost in full strength for the annual meeting on Monday night, at which eminently satisfactory reports for the past year were submitted and adopted. The balance sheet indicated the company was in sound financial condition. The 1934 officers are: President, Chas. O. Rodgers; vice-president, Geo. Johnson; secretary-treasurer, C. F. Hayes, with S. A Speers and R. J. Forbes completing the board.

Creston Legion are having a memoria service honoring the late commander Sir. Arthur Currie on Sunday, 17th at the Presbyterian Church, at the 11.30 a.m. service.

THE FRIENDLY STORE

MEASURE THE VALUE of the GROCERY DOLLARS You Spend

IT PAYS TO TRADE AT THE CO-OP.

MALT, Gold Medal, dark, per tin $1.29
CORNFD BEEF, per tin ..... .15
SOUPS, Aylmer, for cold days, 3 tins ..... .29
TEA, Nabob, per lb ..... .41

Biscuit Jars, filled with Fort Garry Tea, each 1.10
A handy, useful gift

21-Piece TEA SETS 1.95
A splendid Christmas gift. A limited number of these sets in various patterns.

ECLIPSE YEAST CAKES can now be obtained at the Co-Op.
Many housewives will welcome this news.

WE DELIVER

Creston Valley Co-Operative Assn.
Phone 12 CRESTON

SEE OUR WINDOW DISPLAY FOR

Special Combination Offer
for ONE MONTH Commencing December 1st, 1933
REFRIGERATOR AND RANGE
installed in your home on terms as follows:

$5.00 per Month

If you take advantage of this offer you will enjoy these Electrical Appliances and it will cost you per month as per particulars below:

Range, Refrigerator and Installation, per month		$12.00
Electricity Consumption		4.00
What you will SAVE on ice purchases per month	$1.50	
What you will SAVE on fuel per month	2.50	
What you will SAVE by careful buying and preservation of food	7.00	11.00
YOUR ACTUAL COST PER MONTH		$5.00

Your Choice of the Following

REFRIGERATORS: G-E Monitor Top. G-E Flat Top. Westinghouse Flat Top.
RANGES: Hot Point McClary

FOR FURTHER PARTICULARS APPLY AT OUR SHOWROOM

West Kootenay Power & Light Co. Ltd.
CRESTON, B.C.

We are offering very Special Prices in

TOWELS

Canadian and English makes.
Colors fast to washing.

STRIPED, sizes 36 x 14, per pair ..... $ .30
STRIPED TURKISH, 38 x 14, pair 40
" 40 x 20, pair ..... .50
BATH, heavy, large, pair, ... $1.35, 1.50
FANCY WHITE JACQUARD, in various shades and stripes, per pair ..... 50c. to 1.00
WHITE TERRY, per yard ..... .30
HEAVY TURKISH, per yard ..... .30

CESTON MERCANTILE
GROCERIES COMPANY LTD. HARDWARE

FULL GOSPEL TABERNACLE
PENTECOSTAL
REV, F. G. M. STORY, Pastor.

SUNDAY, DEC. 10

KITCHENER, SCHOOL—10.30 a.m. Sunday School. 11.15 a.m., Church.
ARROW CREEK SCHOOL—2.00 p.m. Sunday School. 3.00 p.m., Church.
CRESTON—Sunday School, 10 a.m. Evangelistic Service, 7.30 p.m. Subject "Buildings that Endure."
MID-WEEK SERVICES—Tuesday and Friday at 8.00 p.m. Speaker Tuesday night, Miss Taylor. Friday, Prayer and Bible Study.

The Christmas Season is Upon us!

To many it is a time of perplexity to get the token of love and appreciation that we all appreciate.

Our stock is small but we may have just the very thing you require.

Engraving on purchases free of charge.

LIPHARDT
Watchmaker & Jeweler
CRESTON.

Xmas Suggestions for the Early Shoppers

CARVING SETS in Bone and Stag Handles.

STAINLESS KNIVES & FORKS in Dessert and Table Sizes.

BREAD KNIVES

PYREX CASSEROLES and PLATES in all sizes.

A real assortment of English Cups, Saucers and Teapots to choose from.

G. Sinclair
Creston Hardware

Try Our Service—You'll Like It!

SPECIAL RATES on OVERHAUL JOBS

It pays to put your car in shape for cold weather.

We have a limited amount of Car Storage at $3.00 per month.

PRESTONE ANTIFREEZE at $3.95 per gallon.. You cannot afford to be without it.

CRESTON MOTORS
CANYON STREET at BARTON AVE. CRESTON

DEPENDABILITY

The certainty of knowing you will always get Economy, Quality and Service is worth much; this is what you get here.

Grain fed Beef and Pork. Fresh Fish every Thursday
TURKEYS, CHICKEN, FOWL
Homemade Mince Meat. Sausage and Corn Beef

ROSS' MEAT MARKET
Phone 8 J. P. ROSS We deliver

STERLING VALUES in

WOMEN'S SHOES

Ties, Straps, Pumps and Sport Oxfords, Cuban Heels and Round Toe styles, priced from

$2.95 to $3.75

These Shoes consist of sturdy walking shoes to afternoon and evening wear lines. Do not fail to see these remarkable values.

MONARCH YARN in 1-oz. balls in all the staple colors—Fairy, Dove and Tweed, suitable for Children's Garments, Ladies' Sweaters, Afghans and Cushions.

S. A. SPEERS
Dry Goods. Clothing. Hardware. Furniture