Provincial Library api 34

194

THE CRESTON REVIEW

Vol. XXIV CRESTON, B. C., FRIDAY, DECEMBER 1, 1933 No. 36

Basketball Race More Exciting

Centipedes Trim Cardinals and Provide Tie Men's Division—High Reps. Trim Review and Honors Even Ladies' Section

A crowd of 150 excited fans saw basktball history made in the league games on Friday night. First the High Reps., resplendent in new uniforms, romped over the Follies to win 20-0, in the first shutout ever recorded at Creston. Then the Creston Motors showed flashes of their oldtime form to furnish stiff opposition to the league leading Reviews. The final score was 24-6. Lastly the blue shirt veterans, the Centipedes, humbled the hitherto unbeaten Cardinals 22-20.

The first game was a nice exhibition of beautiful passing and poor shooting by the High School Reps. The Follies, playing without their latest acquisition, May Webster, were never in the picture, although they did some pretty interferfering in the second half. Teams:

High Reps—Crane 6, LaBelle 2, Payne 6. Abbott 2, Moore. Lewis, Hare 2, Bourdon 2. Total 20.

Follies—R. Kirk, Mrs. Kirk, E. Couling, M. Learmonth, L. Couling, J. Learmonth. Total 0,

The Motors held the Review for the first quarter and looked for a time like the winning team, but Margaret Martello's deadly eye for the basket proved their undoing. A unique record was established when out of fourteen penalty shots tried not one was made. Teams:

Creston Review—Martello 16, Payne 4, Levirs 2, McDonald 2, Lewis, Langston, McKay, Henderson: Total 24.

Creston Motors—E. Armitage 4, D. MacDonald, M. Armitage, H. Lewis P. MacDonald 2, Ross, Avery. Total 6'

The last game was the one that gave the fans the thrills. Centipedes got away to an early lead, scoring three baskets in the first five minutes. From then on it was a dog-dong battle with the red shirts finishing the first half three points down. After the intermission it was anybody's game, until Martello left the floor on personals. With a slender two-point lead and minus their star centre, it looked like just another Cardinal victory but the blue coats played inspired ball carrying the attack into their opponents territory. Sostad's field goal and Webster's free throw cinched a victory in the dying minutes of the game. The Cardinals had tough luck in their shooting, especially Holmes and the Corrie brothers. Rogers and Webster played a brilliant game for the winners. Teams:

Centipedes—Martello 3, Marriott 6, Rogers 8, Levirs, Webster 3, Freney, Sostad 2 Total 22

Cardinals—H. Corrie 2, Holmes 4. Ross 6, D. Corrie 5, Crawford 8, Scott. Total 20.

High Reps. brought themselves into a tie with the Review by turning back the latter 11 10. Both teams played a cautiovs defense game, slow to watch and hard on the scoring averages. The High girls outplayed the newspaper squad in the first half, but almost saw their victory vanish in the second when Margaret Martello broke from her heck to score two baskets and assist another. The yellow and black quintette sacrificed their usual speed to defensive tactics and got away with some pretty rough checking The teams:

High Reps—Bourdon, Crane 2, Payne 4, Abbott 1, Moore 2, LaBelle, Hare 2. Total 11.

Creston Review—Martello 5, McDonald, N. Payne 2, Levirs 1, Lewis, McKay 2. Tota 10.

Centipedes also clinched a first place tie when they beat the Grocet ria 22-15. The latter sadly missed Herb Couling's speed, nor did the blue sweatered aggregation put on any marvellous exhibition of the hoop sport. The Groceteria showed fine sportsmanship waiting ten minutes after the alloted time for the Centipedes to garner their fifth player, who was unaccountably late. Teams:

Centipedes—Levirs, Rogers 2, Martello 16 Sostad, Marriott 4, Freney, Webster. Total 22.

Imperial Groceteria—Farris 7, Kirk 2, A. Miller, Christie 4, H. Miller, B. Miller, A. Couling 2. Total 15.

Sirdar

Messrs. Blackwood and Watson of Nelson are still hunting in the vicinity with very satisfactory results.

Tony Pascuzzo of Cranbrook has been spending a few days at the home of his parents here.

Arrangements have been made by the Canada Smelters Limited to speed up dispatch of ore from Atbara to Trail smelter. The plan call for one car per week from now on and progressively increasing. It is learned that the vein in the Sanca mine has greatly increased and that there is no difficulty in securing a large quantity of ore. The mine, which is situated 3700 feet up the mountain, is served by a tramway to transport the material to the bins from which the officials with the equipment at their disposal, is the transportation of the ore trucks load to haul to the quarry siding, from the mine to the bins, but this will Atbara. The difficulty confronting the gradually surmounted. The output shows that the mine is rapidly forging into a high place among the smaller mines as a producer

Wynndel

Birtn—On November 22nd, to Mr. and Mrs. Stan. Gregory, a daughter.

At the K.K. Klub meeting on December 7th, Walden orchestra will supply the music for the dance.

A general meeting of the Co-Operative Fruit growers, Association was held in the hall on November 21st, to discuss the stabilization of the fruit market. John Wigen was chairman. After the meeting a social was held. Cards and dancing were on the programme, with high score prizes going to Mrs. G. W. Taylor and G. McIntyre, and consolation awards to Mrs. M. Hagen and R. Glasier. Lunch was served by the shareholders' wives.

Mr. and Mrs. K. Dewar and son, Donald, who were visiting Mrs. Dewar's father, John Bathie, left last week on a trip to Spokane.

The Christmas tree committee plan a military whist and dance for this evening, 1st.

About Ten Cars Apples to Roll

1933 Crop Disposed of Farlier Than Previous Seasons—20 Cars to Export—Alberta Buys Almost 60 Per Cent of Crop

Not for several years have valley fruit selling agencies been quite so fortunately situated as December 1st finds them this year—with only four cars of apples in storage, three of which are sold and are just awaiting shipping instructions.

Of the four cars, one is at Long, Allan & Long's shed at Erickson, and the three others are at the Exchange, Creston. At Wynndel the entire crop is moved. So far as ranch storage is concerned the es imate is that not more than six carloads all told are in the growers' hands.

Monday saw Creston set up a record for single-day shipping with an outo of five cars from the Exchange alone, whith reports a fine season-end demand for wrapped Delicious and Romes at Winnipeg. Long, Allan & Long report their last of the season movement chiefly to southern Alberta.

Operations at the Exchange packing shed concluded on Friday, and all apples received have been packed. The shutdown on packing with Long, Allan & Long came a few days' earlier. Considerable more employment was given at the packing sheds this year, due the very light bulk movement as compared with 1932, but with the rate cut on packing the expenditure on wages will not be much higher than last season.

Bulk shipments with the two local house this year were less than ten cars, two-thirds of which were Wealthys The year's export will run to about 20 cars, and on the varieties later than McIntosh more favorable returns than last year may be expected with the British pound at over $5 as compared with $3.90 at this time last year. Of the export 50 per cent. was Jonathan with Delicious, McIntosh and Cox Orange next in oeder. Around 60 per cent. of the total crop went out house-hold pack

Both houses are of the opinion that almost 60 per ceut. of their total tonnage went to Alberta, Saskatchewan taking about 25 per cent., and Manitoba 15 per ceut.

During the past ten days Okanagan shippers have advanced the price on winter varieties 10 cents a qox and at the same time reduced the price by 10 cents on a small block of fancy Macs held in common storage

At the middle of November there was 424,462 boxes of McIntosh in storage in tue Okanagan. At the same date the storage of winter varieties was 979,170 boxes, about 700,000 of which were loose.

In the matter of sales in the Okanagan the Stabilization board statement issued up to the middle of November showed that 71 per cent. of the larger 1932 crop In winter varieties the figures show that as at the same date last year 54 per cent. had rolled as compared with 51 per cent. this year.

Lister

Birth—On November 28th, to Mr. and Mrs. Fred Rowers, a daughter.

November enrollment at Lister school was 53, which is the biggest in at least the past two years.

Mrs. Bamford of Erickson is a visitor here for a couple of weeks, a guest of Mr. and Mrs. John Bird.

Mrs. Hans Lindhorst, who has been a patient at Creston hospital for the past two weeks, returned home on Monday.

Rev. C. Banse of Creston took Lutheran Church service here at the schoolhouse on Su day afternoon.

Jas Duncan, who has been cook at the relief camp at Mosquito Creek for the past two years, is at present staying at his ranch here.

The Community Society have the usual fortnightly bridge at the schoolhouse on Saturday night, and on December 8th there will be a dance in aid of the Christmas treat fund.

Bert Hobden and Vern Handley returned at the first of the week from a hunting trip in the Kitchener country, each having a buck to his credit.

Practices are in full swing in both rooms for the school Christmas concert, which will likely be given Wednesday evening, December 20th, with the Huscroft entertainment the night following.

The kill of deer in the Lister section was quite heavy at the weekend. Fred Yerbury and Wallace Sinclair got one each, Adolf Sommerfeld of Creston, who was hunting in the district bagged one, while Bill Demchuk got a coyote along with a fine buck deer.

CRESTON VALLEY PUBLIC HOSPITAL

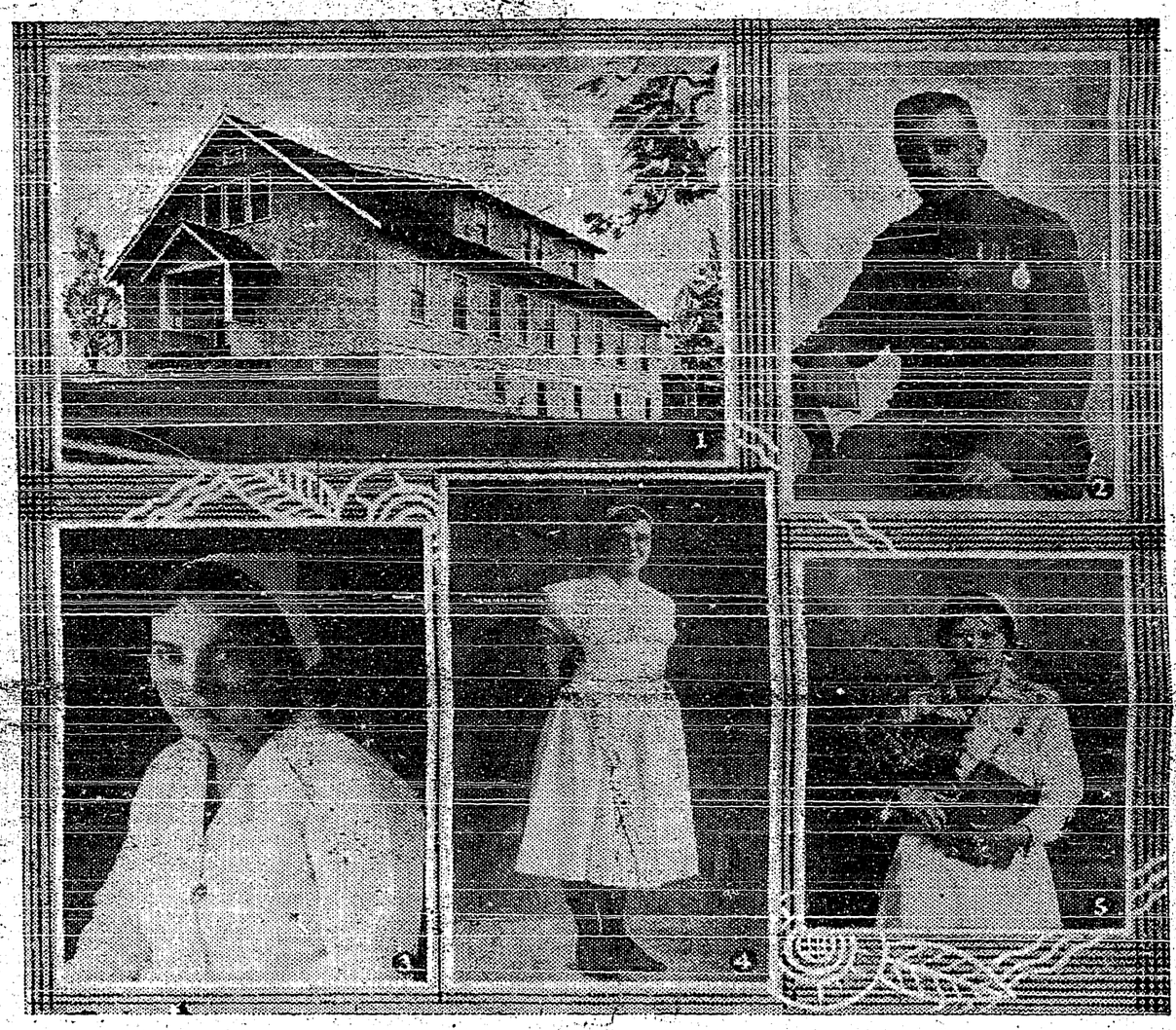

1. The New Hospital. 2. Col. E. Mallandaine, V.D., President Hospital Association. 3 Miss Marion Carr, R.N., Matron. 4. Miss Nancy Downes, R.N., Day Nurse. 5. Miss Dorothea Spratt, R.N., Night Nurse.

Creston's new 22-bed capacity public hospital is now in use, and with those who have had opportunity to inspect the insti ution the opinion is unanimous that for location, construction, design, and in all its appointments the new hospital is the equal of anything in western Canada.

It occupies a site 125 x 200 feet on the south side of Creston Avenue, on a height of land overlooking the valley on the west, but with splendid view in every ditection, and favored with exceptional air drainbge and land drainage.

The new building is 32 feet by 67 feet on plan, two stories and basement, on concrete foundation and lathed and plasterd throughout. Ceiling in basement is 6 feet 6 inches; ground floor, 10 feet, and first floor 8 feet 6 inches. It is finished in quartz stucco, presenting a very handsome appearance.

The main entrance porch and vestibule is at the north end, and the long facade, faces the west. Entering through the main entrance double doors, a spacious hall seven feet wide runs directly through the centre of the building the floor of which is all of edge grain coast fir.

Ground Floor Layout

On the left side of the hall after entering is the hospital office. Next comes two modern bathrooms with a utility room adjoining in which are cupboards for linen, blankets and medical supplies. Then comes the main stair case leading to the upper floor and basement.

Next is the operating room, which is exceptionally spacious and well lighted, not only by windows but by electric flood lights, containing sterilizing room for doctors and nurses, and provided with surgeon's sink and other accessories. Along the hall is a dumb waiter shaft to convey food from the kitchen below to the main floor. The last room on this side is the case room, properly equipped.

Starting again at the main entrance, on the right side is the men's general ward with four beds. Then a private ward, then the women's general ward with three beds. Opposite the case room is a maternity ward.

Spacious Doorways Provided

At the end of this hall facing south, is an extra wide door opening outward onto a wide porch leading to the grounds. All the doors on the floor are of coast fir, and sufficiently wide to permit of cots being wheeled through them into the hall or operating room as necessary.

The basement is reached from the main floor hall by a staircase four fe t wide to a half landing, which has a door leading on to the grounds east. Continuing down to the basement we arrive in another wide hallway through the centre of the building, on the left side of which are the kitchen, pantries, storeroom and cupboards. On the righthand side is the X-ray room, dining room and matron's room.

At the south end of the hall the usual wide door leads onto steps rising to the ground level. At the north end of the asement is situated the furnace, coal bunkers and fuel stores.

Semi-Private Wards Second Floor

From the main floor a staircase over four feet wide, provided with a half landing eight feet wide, leads to the upper floor. This floor contains large semi-private wards facing the west; a bathroom, utility room and nurse's room are on the east side, together with cupboards and utility rooms.

The building is heated by a hot air furnace and circulating heaters, and electrically lighted throughout. The hospital is also wired throughout for a bell system.

All plumbing leads through a steel drain pipe to a concrete ssptic tank, situated some distance to the west of the building and downhill from it, which again empties into a large drainage pit the bottom of which is gravel.

FIRST HOSPITAL HISTORY

Creston's first hospital was opened in August, 1930 and was in the two-story frame residence of Matt. York on Barton Avenue, which was remodelled for the purpose, and was capable of accommodating eleven beds.

Its establishment is directly due the efforts of the hospital com-

[Continued on Page 4

WORLD HAPPENINGS BRIEFLY TOLD

Sir Henry Seymour King, 81, director of Lloyd's Bank, and one of the most prominent financiers in England, is dead in London.

Homesteads to the number of 636 were filed on in Alberta during August and September. Land was taken up by 89 women in this manner.

Sir Robert Borden, president, Arthur B. Purvis, Montreal, vice-president, and the board of directors were re-elected at the annual meeting of Barclay's Bank (Canada).

Finland, and not Russia, is Canada's chief competitor in the lumber market of Great Britain, states James Hardy Smith, Liverpool, England, managing director of a firm of British lumber importers.

On November 19 British Columbia's provincial police force, oldest of its kind in Canada, observed the 75th anniversary of its recognition as a force to maintain law and order in the province.

About $3,000 of the $3,536 obtained in the Bank of Montreal holdup at Vancouver has been recovered with the arrest of three men, according to Deputy Chief John Murdoch of Vancouver force.

Without a friend or relative to mourn his passing, Sir James O'Donohue, a boyhood companion of King Edward VII., was buried in Toronto. A newspaper reporter and three employees of a funeral chapel were pall-bearers.

The October revenue of the Dominion government from customs and excise was $2,569,479 in excess of October, 1932, says a report issued by the Department of National Revenue. The total was $19,503,483, and in October the year before, $16,934,004.

Formerly chief pilot for the Explorers' Air Transport, Limited, and well-known in northland flying circles, pilot Lewis Leigh has left Edmonton for Brandon, Man., where he has been appointed flying instructor of the Brandon Aero Club.

R. I. D. Fenerty was chosen Rhodes scholar from the University of Alberta at a meeting of the selection committee. The new Rhodes scholar is 22 years old and the son of Lloyd H. Fenerty of the legal firm of Fenerty and McLaurin, of Calgary. He received his B.A. degree in 1931 and his law degree this year.

Take **Beecham's PILLS** For **Indigestion Biliousness**

The World's Family Remedy

DENICOTEA CIGARETTE HOLDER

DENICOTEA Cigarette Holder absorbs the nicotine, pyradine, ammonia and resinous and tarry substances found in tobacco smoke.

Complete holder with refills — $1.00 postpaid, or from your Druggist or Tobacconist. Dealers wanted everywhere.

NOW OBTAINABLE FROM

Robt. Simpson Co. Limited
The T. Eaton Co. Limited
Liggetts Drug Stores
Moodey's Cigar Store
C. C. Whebby
Rutherford Drug Stores
Ross Meiklejohn

DEALERS WANTED

CHANTLER & CHANTLER, LIMITED
Canadian Distributors,
40 Wellington St. W.
TORONTO, ONT.

All packages now contain more tobacco.

Pay Less for a Better Smoke

Imperial Tobacco Company of Canada, Ltd.

More

Turret Fine Cut for the same money

—and Poker Hands, too!

Now we give every man who "rolls his own" more Turret Fine Cut for the same old price! On this new deal you'll get still more cigarettes from every package of Turret Fine Cut—you'll actually *save* money by purchasing this cool and fragrant cigarette tobacco and buying your own cigarette papers.

Remember, too—you can get 5 large booklets of "Vogue" or "Chantecler" cigarette papers *free* in exchange for one complete set of Poker Hands.

It *pays to* "Roll Your Own" with

TURRET FINE CUT CIGARETTE TOBACCO

SAVE THE POKER HANDS

Source Of Leather Supplies

United Kingdom Taking The Lead In This Class Of Manufacture

For generations, the United Kingdom has been an outstanding source of leather supplies for manufacturers of leather goods abroad and especially those in the principal European centres of the trade. At the same time leather goods manufactured in the United Kingdom have enjoyed a world-wide reputation for quality of workmanship and materials.

A number of influences in recent years have contributed to stimulate a natural development, namely, the increasing manufacture of a wider diversity of leather goods in the United Kingdom itself. In certain branches of leather goods manufacture, notably saddlery, travel goods, belts, purses, pocket books and so on, Great Britain has always held a predominant position. Prior to 1914, however, British manufacturing production followed traditional lines and restricted itself to a somewhat narrow range. Few factories in the United Kingdom specialized in the production of such articles as ladies' handbags and the almost limitless variety of leather "fancy goods." That condition, largely as a result of the general course of economic developments since the World War, has now been entirely changed.

The outstanding clearacteristic of the British leather and leather goods industry today is its amazing diversity. Nowhere is this more evident than in the growth in size and scope of the leather and leather goods section of the British Industries Fair. Here every type and kind of leather and leather goods may be seen—from boot and shoe leathers, book-binding and fancy leathers, upholstery leathers, leather cloths and so on to advertising novelties, handbags, belts, dog equipment, dressing cases, fancy leather goods, imitation leather goods, solid leather goods, picnic cases, purses, razor strops, saddlery, sports bags, leather coats and travelling requisites.

Indeed, the trade buyer need go no further than the 1934 Fair to find leather goods of every conceivable kind and in a variety of designs unsurpassed anywhere. To this may be added the important consideration that, because production methods have been overhauled and costs have been drastically cut, British prices today are astonishingly low.

Every known kind of leather is used in one or other of the British manufactures today—from waterproof sole leather, having the unique qualities given by tanning with British oak bark, to African python and other reptile-skin leathers, patent leathers and, of course, Moroccan, which is obtained largely from the British East Indies. Sixty per cent. of the leather used in Great Britain is produced within the British Empire, a large proportion of it coming from Canada.

In becoming a predominant centre of more varied leather goods manufacture, and especially in developing its range of travel and fancy leather goods, Great Britain has attracted designers and style experts from all the leading Continental countries. Not only so, but, within the last few years, increasing numbers of Continental manufacturers have opened leather goods factories in Great Britain for the production, there, of their own distinctive goods.

In this way a cosmopolitan wealth of style, design and ingenuity have been combined with the traditional high quality of British craftsmanship and materials. As a result, the entire British industry has been revitalized. The scope of its resources is now unequalled anywhere.

Canadian buyers of leather goods of all kinds who wish to buy to the best advantage and keep abreast of the latest developments in design and production cannot afford to miss the 1934 British Industries Fair which opens in London on the 19th of February.

Canadian Beef Preferred

Store Cattle Bring Good Price On Scottish Markets

Canadian store cattle occupy a favorable spot in Scottish markets and invariably sell at a slight premium over Irish cattle, A. J. Tingley, assistant trade commissioner in Scotland, writes in an article for the Commercial Journal.

It is realized, however, Mr. Tingley says, the Canadian market, like the market in Scotland, prefers young, well-bred cattle and, unfortunately, the surplus of these for export does not provide a sufficient number to ship only this class.

Until Canadian breeding generally is on a higher level, some of the rougher class will find a way to the British markets. Too much stress, however, cannot be placed upon the necessity for Canadian farmers to continue to improve their breeding herds, the commissioner writes, and for shippers to send over only young bullocks of good class and quality.

The type of animal in most demand is a young bullock approaching two years of age, from eight to nine cwts. in weight and of good class and breeding, the writer says. Aberdeen-Angus or Shorthorn crosses are preferred, he writes.

Running For Centuries

Clock In England Seems Capable Of Going Indefinitely

The clock in the Parish Church at Rye, England, was started in 1515, was finished in 1560, and has been running ever since, except for the few times it was stopped for repairs. A well-known firm of clock makers now has the contract to keep it going and it seems capable of running indefinitely. This is said to be the only clock in the world having a pedulum swinging through the roof and into the body of the church. For years its 1,500 pounds swung over the choir before it was discovered to be supported by only a two-inch rusty nail.

Twenty wild animal preserves, covering 200,000 square miles, have been established in British Africa.

Children's **Coughs and Colds** Go Overnight

Mother, don't worry when one of the little ones has a bad cough or cold—just get a bottle of BUCKLEY'S MIXTURE and mix with equal parts of honey. "It acts like a flash." One little pleasant dose will give unmistakable relief. Two doses often end a bad cold.

And don't forget — BUCKLEY'S MIXTURE will rid you or daddy of a cough, cold, 'flu or bronchitis just as quickly. Its lightning-quick action will astound you. Play safe. Refuse substitutes. Buckley's is sold everywhere.

SUNDAY SCHOOL LESSON

DECEMBER 3

PAUL IN EPHESUS

Golden Text: "Blessed are they that have been persecuted for righteousness sake."—Matthew 5:10.

Lesson: Acts 18:18-20, 38.

Devotional Reading: Isaiah 40:18-23.

Explanations and Comments

Preaching In The Synagogue And In The School Of Tyrannus, 19:8-10.—On his third missionary journey, Paul came to Ephesus, where he followed his customary method of speaking first to the Jews, and then to the Greeks. For three months in the synagogue he reasoned and persuaded as to the things concerning the Kingdom—the subject of Jesus' teaching. But instead of heeding his message, the Jews hardened their hearts, and some of them even spoke evil of "the Way" (used as a synonym for Christianity; recall Acts 9:2). Paul was obliged to break with the Jews, leaving the synagogue for the lecture-room of Tyrannus, where many of them followed him. Tyrannus was probably a Gentile who had a school of philosophy. Paul may have seemed to the Ephesians to be one of the wandering professors of philosophy who were so numerous in the early Empire. In the lecture-room of Tyrannus from eleven to four, after Tyrannus had finished his lectures, Paul proclaimed unto his hearers Jesus the Christ.

For two years Paul continued teaching in the school of Tyrannus, and "all that dwelt in Asia heard the word of the Lord, both Jews and Greeks." Within easy reach of Ephesus were the other cities of the Roman Province of Asia (on the western shore of Asia Minor). During these years were probably founded the others of the Seven Churches of Asia of Revelation 1:4, 11.

"Forty years after this Pliny in his famous letter to Trajan will say of Christianity: 'For the contagion of this superstition has not only spread through cities, but also through villages and country places'."—A. T. Robertson.

Special Cures, verses 11, 12.—Sick people were cured by mere contact with handkerchiefs or aprons which had touched Paul's body, we are told. "The whole subject bristles with difficulties, since we do not even know ho wfar Paul countenanced the particular cases here mentioned. That Paul was conscious of being on occasion the medium of superhuman energies we know from his own witness (Romans 15:18; 2 Corinthians 12:12). But Paul, himself, would surely have discouraged such unethical and magical methods, so alien to faith as he understood its saving virtue. But, without his knowledge, the zeal of fresh converts and others conveyed to the sick in body and mind objects which, having been in contact with his person, had, relative to the crude but intense faith and expectancy of the recipients, a healing value. What exactly Paul thought in the matter we do not know."—Bartlett.

"Religion has to steer between a superstitiousness that sees the magically supernatural everywhere, and a materialistic realism that sees God nowhere."—Henry Churchill King.

Law courts in London, it has just been ascertained, have two and one-half miles of corridors.

About the only people who get satisfaction by going to law are the lawyers.

Tests New Diving Bell

Fantastic Robot Of U.S. Navy Goes To Great Depths

The United States navy has completed preliminary tests of a fantastic robot diving bell, represented as able to plunge into the ocean, pick up a dome or a twenty-five-foot locomotive crane, and carry workers into depths heretofore beyond their reach in salvaging submarines and saving lives.

The pear-shaped, two-armed contrivance, invented by E. J. Romano, of Seattle, is radically different in dimensions, outlines, grappling hooks and lights from ordinary diving apparatus.

The device has been manipulated more than 850 feet under water and tested to withstand pressure deeper than 1,500 feet, in contrast to the 100-foot operations of average divers in old-style equipment.

The advantages of the device, the inventor says, are the delicacy of touch of the grappling irons—they have been used to drive tacks and play cards, yet they have tons of crushing force—the great depths to which it can descend and the unique lighting system, effective at greater depths, he claims, than any other known.

Germany Protects Titles

Marriage Involving Money In Exchange For Title Not Recognized

The cabinet took steps to put an end to title-hunting on the preserves of the German nobility.

A new law adopted by the cabinet declares any marriage concluded after November 9 that involved the exchange of a title for a certain monetary consideration null and void.

By this law, the government hoped to eradicate the abuses of sham marriages and adoptions which have become rampant since the war, especially among the impoverished German nobility.

Invented Anti-Aircraft Gun

Polish Prisoner Escaped Death Sentence In Interesting War Officials

Sentenced to death for murder in Warsaw, Poland, a man has been saved from execution so that War Office officials may study his invention, an anti-aircraft gun. The day before he was to be executed he managed through the prison governor to interest war officials in a model of his device. They recognized the value of the weapon, which is expected to revolutionize air defense, and are keeping the details secret.

Indigestion, Gas

Mrs. Elizabeth Stewart of 129 S. Caroline St., Hamilton, Ont., says: "I had indigestion most all the while, and was continually bloated with gas. At times I had heartburn and I would become dizzy-headed frequently. But Dr. Pierce's Golden Medical Discovery built up my system and entirely rid me of the stomach distress. I have had no stomach trouble in years." All druggists.

Write Dr. Pierce's Clinic, Buffalo, N. Y.

195

RUN DOWN? TAKE WINCARNIS

If work and worry have got the better of you and you are feeling weak and listless, follow the recommendation of more than 20,000 medical men. Take Wincarnis three times daily.

To thousands who once felt as you feel now, this advice has proved invaluable. Wincarnis brings to you all the valuable elements of grapes (2½ lbs. in each bottle), and the strength building content of beef and malt extract. It is not a drug, but a delicious, blood and tissue building wine which quickly soothes tired nerves and builds new wells of energy.

From the time you start taking Wincarnis you will sleep better, wake more cheerfully, and feel more nearly as you should. You will know, then, how wonderful it is to be on the road to sustained, vigorous health.

For those who are run-down, or who suffer from ragged nerves, insomnia, anaemia or debility, Wincarnis is a marvelous tonic. Get Wincarnis from your druggist today.—Sales Agents: Harold F. Ritchie & Co. Ltd., Toronto.

OCCASIONAL WIFE

By

EDNA ROBB WEBSTER

Author of "Joretta," "Lipstick Girl" Etc.

SYNOPSIS

Camilla Hoyt, young and beautiful art student, and Peter Anson, a struggling sculptor, fall in love and marry secretly, deciding to live apart until the time Peter can establish himself. Camilla, the adopted daughter of wealthy parents, is not to inherit money when she comes of age. She is preparing herself for life with a course in commercial art, hoping to get a job to enable her to support herself. She has been making the rounds of agencies.

(Now Go On With The Story)

CHAPTER XIX.

Returning home, Camilla was surprised to discover how tired she was with the day's efforts. Study and classes at school had been peremptory, but there was a vast difference between preparation for work, and work itself, or even obtaining it, she already had discovered. While she dressed for dinner, she reviewed in her mind some of the truths which had made themselves evident to her that day. She always had supposed that if you were willing to work, there was a place for you. It was obvious that not only was that supposition wrong, but that not even if you were capable of doing the work you chose, you were given the opportunity.

Gazing around at the furnishings of the big luxurious rooms that had sheltered her for so long, and making rapid calculations with the values of her possessions, she was astounded at the time she estimated it would require her to earn the money they represented.

Even if she were given the opportunity to work for pay, how long would it take her to earn what the clothes she was putting on had cost her? Her frock was an imported model that had cost three hundred dollars, her shoes, twenty-five; her stockings and lingerie another seventy-five. Her wardrobe and dressing table drawers were filled with such costly garments.

Of course, she knew that when she earned her own living, she would no longer patronize exclusive shops and wear hand embroidered lingerie. But she wondered how many of the women who wore such garments could earn the money for even very poor substitutes, if they were obliged to. With sudden panic, she wondered if she could.

Sitting before the triple cheval glass of her dressing table, Camilla did not see her glowing beauty. She was gazing into the vast and chaotic abyss that gaped suddenly at her feet—that chasm of life into which she was about to leap. Approaching it, she had been so confident and secure; standing now at the brink and gazing into its abysmal depths, she drew back with horror. Then suddenly, there appeared before her Peter's dear and earnest face, the grave eyes sparkling with that smile she loved, and she reached out and clasped his hand, no longer afrain. She was ready to leap into life—with Peter.

* * * * * * * *

Peter was modelling with intense interest, striving for a new effect before the idea should become lost in the ethereal confusion of escaped inspirations that their originators had failed to capture quickly enough. His hands were gray with plastic clay and his mind was projected into the realm of creative fancy. A knock on the door suddenly interrupted the summer morning stillness and drew him back to reality.

His forehead wrinkled with annoyance, for he had no wish to be disturbed. Then the reminder that it might be Camilla who had come to see him, made him call quickly, "Come in." He always wanted to see Camilla, no matter how disturbing she might be.

There was an instant's hesitation, then the knob turned and the door opened to disclose a strange girl. A very beautiful stranger, she was, so beautiful that Peter stared at her stupidly for a moment. The girl just smiled friendly and said, "May I come in?"

"That is what I told you to do," he said. "Find a chair, please. As you see, I am—er—busy." Somehow, he felt defensive toward her at once, and his voice reflected his attitude.

"Thanks," she said, crossing the room with casual, lissom movements and sinking into the one armchair which graced the room. "You are Peter Anson, aren't you?" she inquired, raising her very blue eyes that were deeply shadowed with long, dark lashes. Their contrast with the pale gold of her hair was startling and effective.

"I can't deny that," Peter replied.

"I'm Sylvia Todd," she offered.

"Miss Todd, how do you do," Peter inclined his head slightly. "What may I do for you?"

"Give me some work," she came to the point quickly. "I'm a model, and desperate for work." She took a cigarette from her purse and fired it with a lighter from the table beside her.

Peter daubed tentatively at the clay figure on the turn stand. "I'm afraid you have come to the wrong place for that"

"You have a model now?"

"No."

"Well, you're a sculptor, aren't you? Two and two make four."

"Exactly. And five and five make ten—that's two days for a model. I can't afford one."

"And where do you expect to get without one?"

"I manage. I did that without one." He indicated the group in the window alcove which he had made for Camilla. Miss Todd glanced at it casually. "Not bad. But neither will that kind of stuff get you anywhere."

"You mean nudes."

"Sure. Symbolic stuff. That's what brings in the dough that makes the cake. And it's my line. Want to see my figure?"

"I noticed it when you walked across the room," diffidently.

She laughed shortly. "You would, of course. Well, how about using it for inspiration, Big Boy? Gee, you're quite an inspiration yourself."

"No doubt you could be that," he smiled for the first time, "but I don't happen to be doing anything that needs it."

"Now is as good a time to begin as any. What about the National exhibit I heard you were going to enter?"

"I planned to."

"With what—that?" she nodded toward the immigrant group.

"Oh, no—that is just a personal possession."

"Well, you wouldn't ever get a look-in with that," she shrugged. "What then?"

"Why, I've had several hunches, but none of them suited me, quite, and I'm not sure now that I want to enter the exhibit."

"Afraid you might lose the scholarship?"

"More afraid I might win, if you will pardon my conceit."

She stared at him in surprise.

"Well, are you crazy, or am I cuckoo?"

"Neither, I hope. It just happens that affairs have developed recently to change my plans."

She watched him with a calculating expression for a moment. "A girl friend?"

"You aren't by any chance, a detective?" he inquired.

"If I were," she laughed, "I might not be out of work."

"I don't know," Peter observed. "The depression has hit everything."

"Don't I know it? Models in particular. Say, listen, Big Boy, when there's work enough to go half way around, this baby has more than she can do."

"I don't doubt it."

"But that isn't now." She tossed the stub of her cigarette into a tray and walked across the room to stand beside Peter. A heavy fragrance enveloped him, and some latent memory stirred. Unconsciously, he wondered where he had been surrounded by that same perfume before. Its pungent sweetness denied a cheap variety and seemed incongruous on a girl who was desperate for work. Of course, a girl like Sylvia Todd spent money extravagantly when she did have it and therefore was the more desperate when she did not, he concluded. She was saying in a confidential voice, "Tell you what I'll do, Mr. Anson. I'll work for half the regular pay, everything being on the down and down as it is. And if I were not hungry—you being on the bottom, yourself—I'd work for you for nothing," she added softly.

The word "hungry' startled Peter and touched that responsive chord in him that denied no creature his pity. "Is it as bad as that?" he demanded anxiously.

She nodded, her head lowered, and when she looked up again the blue eyes glistened with tears, like dew on blue violets. But she smiled wanly. "I walked out here all the way from seventy-fifth, so I could use my last dime for a sandwich to have strength to work on."

"But what made you think I would hire you?"

"I heard you were going to enter the exhibit, and had no model yet. Don't you think I would do?" wistfully.

"You might—if I needed a model," he said thoughtfully, as if he were considering something. Finally, "Tell you what I'll do—let me give you a dollar for some dinner and I'll think it over again. If I decide that I need you and can afford to pay you, I'll let you know tomorrow. That's the best I can do now."

"That's awfully sweet of you. But I think you would be positively goofy not to try for the scholarship, if that was your first idea. Don't give it up, please, and if you can use me, I'll make the price as low as possible. After all, one meal a day is better than none."

(To Be Continued.)

NERVOUS WOMEN

Take Lydia E. Pinkham's Vegetable Compound

"I am so nervous it seems as though I should fly" . . . "My nerves are all on edge" . . . "I wish I were dead" . . . how often have we heard these expressions from some woman who has become so tired and run-down that her nerves can no longer stand the strain.

No woman should allow herself to drift into this condition if she can help herself. She should give Lydia E. Pinkham's Vegetable Compound a trial. For nearly sixty years women have taken this wonderful tonic to give them renewed strength and vigor.

98 out of every 100 women who report to us say that they are benefited by this medicine. Buy a bottle from your druggist today . . . and watch the results.

PROTECT YOUR CHILD

If the children gained health and strength through the summer SCOTT'S EMULSION will help them keep well through the winter.

SCOTT'S EMULSION RICH IN VITAMINS

Colony For Mentally Sick

Million Dollar Building For Defectives Opened In England

Sir E. Hilton Young, British Minister of Health, in opening a colony for mental defectives which was instituted by the Hertfordshire county council, at a cost of $1,250,000, said the people of the United Kingdom should not be content with the existence of mental deficiency to the degree that is the case in this country.

"For that reason," he continued, "we shall press ahead and search out ever possible means of social and scientific work by which we can reduce mental deficiency." He added, "I put in the forefront of the work of the state and the local authorities the prevention of this evil and the necessity of finding the means whereby it may be diminished."

THE RHYMING OPTIMIST

By Aline Michaelis

UPLAND PICTURE

That summer day the air was amber wine,
Each rocky hill stood drenched in ardent heat;
I, stumbling, saw a drowsy snake untwine
Its mottled coil and slither past my feet.
Half heard and half surmised, an elfin sound
Of sheep bells tinkled all the afternoon,
And, while the sun went blazing on his round,
From heaven there peered the wan ghost of the moon.
There was so little breeze it scarcely stirred
Grotesque mesquites' dust-covered, feathery grace;
There came no breath of flower, no song of bird
To break the strange enchantment of that place.
Far, far below the tawny river lay
Asleep, like all the land, that summer day.

YOUR LIVER'S MAKING YOU FEEL OUT OF SORTS

Wake up your Liver Bile

—No Calomel needed

When you feel blue, depressed, sour on the world, that's your liver which isn't pouring its daily two pounds of liquid bile into your bowels.

Digestion and elimination are being slowed up, food is accumulating and decaying inside you and making you feel wretched.

Mere bowel-movers like salts, oil, mineral water, laxative candy or chewing gum, or roughage, don't go far enough.

You need a liver stimulant. Carter's Little Liver Pills is the best one. Safe. Purely vegetable. Sure. Ask for them by name. Refuse substitutes. 25c. at all druggists. 52

Erect Sub-Arctic Mission

Work Of Two Priests At Repulse Bay Nearing Completion

Finishing touches are being given to a new mission of the Roman Catholic Church at Repulse Bay, lonely northern outpost, high up in the barren lands. Its construction is the work of Father Armande Chabeaut and Rev. Father Pierre Henry.

Lumber and material for the building were taken in this summer from Churchill, 800 miles to the south. The mission will be a welcome addition to this small settlement situated at the southern tip of Melville Island. Priests will minister principally to fur traders and nomadic bands of Eskimos who make frequent visits.

Repulse Bay nestles just south of the Height of Land. It was crossed and recrossed during the thrilling hunt for the lost MacAlpine party in 1929, and has been known to explorers since 1619. Visitors from the "outside" are not numerous.

Too Tame For Him

A father was talking severely to his son, who showed a strong disinclination to work.

"And let me tell you this, my boy," he concluded, "hard work never yet killed a man."

"Exactly, dad," replied the young man. "That's just the trouble. You see, I'm rather keen on a spice of danger!"

Prices of commodities in France are increasing.

The only ship that comes in for the man who waits is receivership.

Kidney Troubles

cause poisons to accumulate in the system and bring on persistent Backache, Lumbago, Rheumatism, or Sciatica. Take Gin Pills to restore the Kidneys to a healthy condition and eliminate the poison from your system.

BIG GIN PILLS FOR THE KIDNEYS

THE WORLD'S BEST REMEDY FOR ALL KIDNEY AND BLADDER TROUBLE

off your food? Act at once! A sluggish appetite implies a "sluggish system." You need Eno every morning.

TAKE ENO'S FRUIT SALT

Little Helps For This Week

"Trust in the Lord and do good; so shalt thou dwell in the land, and verily thou shalt be fed."—Psalm 37:3.

Build a little fence of trust
Around today;
Fill the space with loving work,
And therein stay;
Look not through the sheltering bars
Upon tomorrow,
God will help thee bear what comes,
Of joy or sorrow.
—Mary Frances Butts

Let us lift up our hearts and ask "Lord what wilt Thou have me to do?" Then light from the opened heaven will stream on our daily task, revealing the grains of gold in what yesterday seemed all dust, a hand shall sustain us and our daily burden, so that smiling at yesterday's fears we shall say "This is easy, this is light." Every lion in the way as we come up to it shall be seen chained, and the gates of the Palace Beautiful shall be open, and to us, feeble and fluctuating as we are, ministries shall be assigned and through our hands blessings shall be conveyed in which spirits of just men made perfect might delight."—Elizabeth Caarles.

Wild Ponies Wiped Out

Nearly Six Hundred Killed By Tropical Storm In Virginia

After surviving winds and storms for generations, the 500 or 600 wild ponies of Virginia were practically wiped out by the tropical storm which recently swept the region. Only three of their number are left. The ponies were descendants of the Arab stock that contrived to reach the shore when the vessel bringing them from Spain to America foundered off the Virginia coast over two centuries ago.

Horatio, truck horse, is a victim of habit. He bolted and ran away until he reached an intersection, then stopped obediently for the red traffic light.

..chest COLDS

best treated by stimulation and inhalation

Just rub on VICKS VAPORUB

PROVED BY 2 GENERATIONS

Wrap Your Food

Pasto Pack

Hang it in your kitchen. Pull out one sheet of Waxed Paper at a time.

Appleford PAPER PRODUCTS HAMILTON, ONTARIO

Erickson

Henry Campbell was a Spokane visitor last week.

Stewart Penson is home after a stay in Kimberley.

Bill Chernoff spent the weekend with Nelson friends

Mrs. M. LeGrandeau is at present a patient at Cranbrook hospital.

Mr. and Mrs Riley, from Alberta, are guests of Mrs. Albert Stewart.

Miss Jessie White of Kitchener spent the weekend with Mrs. McKelvey.

Miss Sadie Fraser left on Wednesday on a visit with friends at Kimberley.

Mrs. Wheatley of Spokane, spent a few days this week with her son, Lee Heric.

Mrs. Jim Dodds and children returned last week from a three weeks' visit with Cranbrook friends.

George Connell of Nelson was home for the weekend with his parents, Mr. and Mrs. J. G. Connell.

Miss Annie Botterill left at the end of the week on a visit with her sister, Mrs. Kirsch, at Potlach. Idaho.

Public school inspector Manning paid an official visit to Erickson school on Wednesday and found everything in order.

Mr. and Mrs. W Bouey and Ardrey left for Weed, Calif., on Wednesday, called there due the death of Mr. Bouey's father.

Mr. and Mrs. Frank Celli have returned from a visit with friends at Coleman, Alberta, and with their son Floyd, at Lethbridge.

Walter and Jack Dodds left at the end of the week for Cultus Creek where they expect to remain for the next few months on their trap line.

Ben and George Leadbetter and Hugh Grahm spent a few days on a duck hunt at Nick's Island. They each brought in quite a good sized bag.

The West Kootenay Power & Light Company turned on the "juice" for the first time on Sunday and all who are using it are very much pleased with the service.

Attention is directed to an error in the Erickson news of two weeks ago, in which it was stated H. H. Tooze had sold his ten-acre tract in the Connell subdivision to Mr. Sherwood of Seven Persons, Alberta. The deal was simply an exchange of acreage w th Mr. Tooze taking the Sherwood property which is somewhat better situated as to road accommodation.

Canyon City

Mr. and Mrs. Fred Moulton of Kaslo have been on a visit with the latter's parents, Mr. and Mrs. R. Lowerison.

Mr. Dixon, a magician, put on a show at the community hall Friday evening, which was rather poorly attended.

Miss Grace Bothamley is on a visit with friends at Coeur d'Alene, Idaho, at present.

Carl Jonhson from the Pas, Manitoba, who has been visiting with John Johnson, left at the end of the week to work in the Reno mine, near Nelson.

Canyon Farmers' Institute have the November meeting at the home of W. H. Kolthammer on Saturday night.

Jock McRobb got half of his 1933 quota of venison, bagging a nice buck at Tochty, at the weekend.

L. A. Campbell, general manager of West Kootenay Power & Light Company, was here from Trail at the weekend, and saw the first unit of the Goat River canyon power plant get into action, light being available at Erickson on Sunday evening.

Mesdames. Kolthammer, Cook, Messinger, Searle, Blair, and Hickey have been named a committee to handle the community Christmas concert this year, and their first effort at money raising was a dance on the 29th.

Sirdar

The guage at Slough bridge indicates 3.30, a fall of .88 for the week.

Frank Hamilton was a business visitor to Creston, as was also, Mrs. Colombo.

George Huscroft and Paul Ofner spent the weekend at their homes in Wynndel.

The C O. Rodgers truck was here twice during the week with provisions for the logging camp.

H Ofner and Art. Brett returned to Nick's Island, after spending the weekend at their homes in Wynndel

Fred Simister of Canyon was visiting at the home of his aunts, Mesdames E. Martin and R. Heap on Sunday.

Mr. and Mrs. VanAckeran and family of Canyon were Sunday visitors at the home of Mr. and Mrs. James Wilson.

J. P. MacDonald of the forestry department was here during the week on business in connection with his department.

The C. O. Rodgers logging operations are going along briskly the good weather being helpful. A car a day is the average loading.

Capt. Hincks and Capt. Peters returned in the houseboat to Atbara after a very successful weeks' shooting. They were met by Mrs. Hincks and Mrs. Limberry. Capt. Peters is leaving in a few days to rejoin his regiment in India, and will travel by way of New York and England.

Clarence Holden of Boswell was at Atbara on Friday delivering a team of horses to Gus. Bennedetti, who is now in charge of the Borosoto ranch.

Fred Kanachan came in with the Sanca truck and left by stage for Creston to receive medical attention, necessitated by a slight accident, in course of his work at the mine.

Among those attending the Kill Kare Klub at Wynndel on Wednesday evening were, Miss Gwen and Charles Wilson, Frank Hamilton and Mr. and Mrs. James Pascuzxo.

A dance was held in the community hall here on Friday evening for the purpose of raising funds for the Childrens tree Walde's orchestra supplied the music. Proceeds were quite satisfactory.

Mr. Woodhall of Calgary, head of the Canadian Smelters Limited, spent a few days at the mine at Sanca and looking into their loading arrangements at Atbara, leaving for Calgary by car on Tuesday.

FIRST HOSPITAL HISTORY

(Continued from Page 1

mittee of Creston Board of Trade, which was able to offer sufficient inducement to Dr. J. Olivier, who up till then operated a fully modern private hospital at Blairmore, Alberta, to bring to Creston hospital the complete equipment of the Blairmore institution, which included in its contents a modern X-ray. Very generous terms were conceded the then hospital committee by Dr. Olivier for the use of his equipment, in return for which he had office quarters in the old hospital.

First Hospital Board

The rehabilitating of the York residence was done under Dr. Oliviers supervision, and the hospital was officially taken over in December of that year, when the Creston Valley Hospital Association was incorporated and the first board of directors elected, which consisted of Col. Mallandaine, president; C. F. Hayes, vice-president; G. A. M. Young, secretary and treasurer and the other members of the board John Wigen and J. G. Abbott, Wynndel; Jas. S. Wilson, Sirdar. Frank, Putnam, and John Hall, Erickson; Hilton Young and W. H. Kolthammer, Canyon City; John Huscroft and Col. Fred Lister, Huscroft-Lister; B Johnson, Kitchener; R. Sinclair Smith, West Creston: Geo. Johnson and F. H. Jackson, the latter being the village representative.

From the opening of the hospital active and practical support was given by Creston and District Women's Institute, which furnished a private ward complete. A girls' hospital auxil ary also later lent a helping hand, while life memberships were purchased by all the fraternal societies, Legion, Farmers' Institute, various school boards and many individual citizens, all of whose financial help aided materially with setting up the first hospital. The first matron was Miss K. M Gowan, who came here from Lethbridge, Alberta.

Announce New Hospital

With definite announcement late this spring that the new hospital was to be built a much greater interest has been shown by organizations, ladies' auxiliaries showing much greater activity with th news of a new hospital building to be erected.

The new hospital, which is built on plans prepared by Col. Mallandaine, president of the board, and approved by the authorities at Victoria, and the erection of which has been supervised by the president, has the active support of ladies' organizations at Canyon City, Erickson, Creston and Boswell, with Wynndel Women's Institute having a hospital committee which has also rendered useful service. In addition to the ward furuished by the local Women's Institute, Blossom Temple Pythian Sisters and Wild Rose Knightsof Pythias have combined and are furnishing in splendid fashion a private ward in the new hospital.

Since opening in August, 1930, until this week, Creston hospital has taken care of 565 patieuts most of whom came from the territory from Crawford Bay to Kitchener. The records show there have been 85 major operations, 155 minor operations, 40 maternity cases, and 20 deaths have been recorded.

Matrons and Staff

Following Miss McGowan matrons in charge have been Miss R. B. Green, who came from Edmonton, and Miss J. Yurick, from the same city, Miss Nina Passmore of Cranbrook, and the present hospitial head. Miss Marion Carr, R.N.' a graduate of St. Eugene Hospital, Cranbrook, who has very capably handled the hospital for the past two years, ane associated with whom is Miss Nancy Downes, R.N., of Nelson General Hospital, and Miss Dorothea Spratt, another Nelson hospital graduate, who is secured for night duty. Both Miss Downes and Miss Spratt are graduates of Creston high school, and make their homes here. The housekeeping is in charge of Mrs. Wells.

The present board of directors is: President, Col. Mallandaine; vice-president, Frank Putnam, M.P.P.; secretary-treasurer, H. A. Powell; directors, K. Wallace, Boswell; John Wigen and J. G. Abbott, Wynndel; H. Young and A. Spencer, Canyon City; Mrs. Putnam and John Hall, Erickson; Mrs. R. Stevens, Fred Lewis, Geo. Johnson, F. H. Jackson, Jas. Cherrington, Creston; and Reeve L C. McFarland as village represent-ative

Alice Siding

Mr. and Mrs. Jack Chalmas ot Newport, Wash., are here on a visit with the latter's mother, Mrs. Stace Smith. Mr. Chalmas is a member of the Newport city council.

Mrs. Marshall is back from a two months' visit with her daughter, Mrs Bill Kelly, at Elko, and reports the addition of another grandson to her list of relations.

Bob Parkin and Jim and Sandy Taylor left at the first of the week to windup the hunting season in the Kitchener country.

Miss Rose Seaver left at the first of th week on a visit with friends in Spokane.

Sam McNeil is well along with the erection of his new house on the 40 acres he recently purcnased in the Lakeview subdivision, between the Jack Barraclough and Rhodes ranches.

Everard Constable and Bob Parkin had the good luck to each get a deer on a hunting trip at Sanca at the weekend. Dick Smith reports the best luck of the season with the geese at the weekend. The season closes November 30th for birds.

The Community Whist Society has been reorganized, opening the seaasn on Friday when Mr. and Mrs. Pease were hosts to nine tables of players, and the high score prizes to Miss Florenc Schmidt and John Murrell. The club will meet every Friday night and this week Mr. and Mrs. C. Hamilton and Jack Smith will be hosts.

Kitchener

Lewis Simpson arrived home from Fort Steele on Friday.

Mrs. M. J. Boyd of Creston has been visiting here this week.

Miss Clara Hunt left on Sunday for Spokane where she will visit for a few days.

Mrs. B. Johnson left on Friday for Spokane on a visit with relatives and friends.

Mr. Ragotte of Ainsworth, accompanied by Mr. Maber and son, of Nelson, are here for a few days' hunting.

C. Senessel, A. Lepage and F. Smith were here from Fort Steele for the weekend at their homes at Kitchener.

Col. Newcomen arrived home on Friday from Calgary, Alberta, where he had been on a few days' business visit.

Mrs. N. P. and Mrs. Fritz Molander and baby son, Barry, were Cranbrook visitors, the latter returning on Friday.

H. A. McKowan and W. F. Attridge of Cranbrook were business visitors at the Sash & Door Company, Hazel Creek, this week.

The Christmas tree fund benefit dance will be held Friday, December 8th, with Walde's orchestra music and admission of 35 and 25 cents.

Let Electricity Lighten your Housework

YOU WILL BE AMAZED at how these General Electric Servants make short work of the most difficult household tasks. Cooking meals! Refrigerating food! Cleaning rugs! Washing and ironing clothes! And, best of all, they are inexpensive to own and surprisingly economical to operate. See the complete General Electric line now on display and start to enjoy the comfort and convenience of these modern electric servants. You can buy on easy terms.

General Electric HOTPOINT RANGE

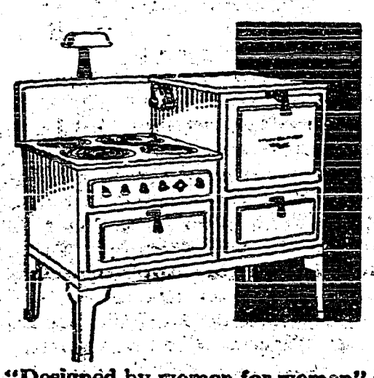

"Designed by women for women" the Hot Point Range makes possible a cooler kitchen and better-flavored meals. Various models equipped with Calrod Hi-Speed Elements (fastest by test) and Super-Automatic oven control.

General Electric RADIO

Time after time, General Electric Radio has been victorious in competitive tone tests with other leading receivers. Hear the new models at our showrooms and "Believe your own ears." Priced as low as *$49.50.*

GENERAL ELECTRIC

Home Appliances

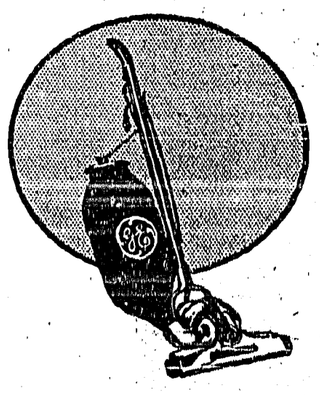

General Electric CLEANERS

High in quality but low in cost General Electric Cleaners make house work easier. Light in weight, with powerful suction. Standard models *$35.50* and up.

G-E Monitor Top REFRIGERATOR

The choice in 1 out of 3 homes with electric refrigeration. Backed by 4-Year Service Plan which guards you against repairs on the mechanism for four years. Installed for as little as *$10* down on deferred payment plan.

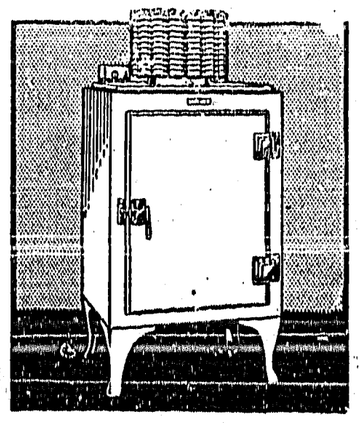

General Electric WASHER and IRONER

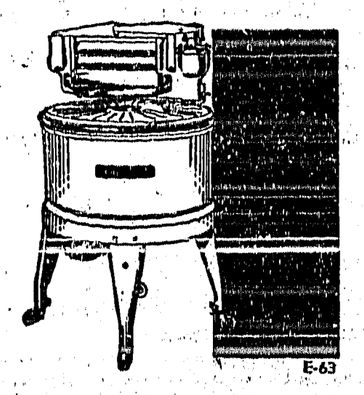

E-63

The General Electric Washer (priced at *$83.50* and up) is equipped with the famous Activator which washes all clothes as individual pieces. The G-E Ironer (for as low as *$99.50*) makes ironing easy and fast.

WEST KOOTENAY POWER & LIGHT CO., Ltd.

CRESTON, B.C.

A trusty friend when dangers threatens

When danger threatens and help is needed in a hurry, its important to have a telephone in the house. In case of burglary, fire, accident or sudden illness, a telephone call may be the means of saving life or property.

—

Kootenay Telephone Co.

LIMITED

THE CRESTON REVIEW

Issued every Friday at Creston, B.C. Subscription: $2.50 a year in advance. $3.00 to U.S. points.

C. F. HAYES, Editor and Owner

CRESTON, B.C., FRIDAY, DEC. 1

HOME BREW

An innovation in practical politics is being introduced at Edgewood, in the Arrow Lakes country, where the Liberal Association has "unanimously decided that the general public should be given the opportunity to either accept the Liberal slate of recommendation for appointments for the several positions, or elect a slate of independent nominees from the community at large." If any of "the several positions" involved have a worth while salary attached it is to be hoped the oldtime style of open voting is adopted. After five years on the outside looking in Edgewood Liberals must indeed be a rare sort if they take kindly to the idea of appointments being made by vote of the whole community. Or, perhaps, the Liberal executive approves of the Irish policy that it does not matter who does the voting so long as friends of the party count the ballots.

At a time when the fruit industry is making a fight to stabilize marketing of the crop it is particularly fortunate that the position of managing editor of Country Life in British Columbia, published at Vernon, should be taken by Charles A. Hayden, formerly of Calgary. For many years Mr. Hayden was news, and later managing, editor of Calgary Daily Herald, readers of which paper will recall that the Herald always took a keen interest in fruit marketing matters, and Mr. Hayden should be of very real assistance to the leaders of the new marketing arrangements it is hoped will be inaugurated for 1934, both personally as well as through the columns of Country Life. In addition to being able to speak with some authority on marketing matters, Charlie Hayden has allround newspaper ability that can be counted upon to make Country Life a worthwhile monthly publication, assuring it a much wider circulation and a greater opportunity for useful service ot the fruit growing industry.

In connection with B. C.'s new Liberal administration most everyone will commend Premier Pattullo on the policy he has adopted of, so far as possible, giving every section of the province cabinet representation. Insofar as this district is concerned he has chosen both wisely and well in naming Hon. F. M. MacPherson, member for Cranbrook, minister of public works. At to highways the new minister has a very intimate knowledge of the situation in East Kootenay, and is possessed of sufficient native ability to readily size up the situation in all other parts of the province and, we believe, quite determined to give the interior a little better consideration than it previously received. As the Review recalls the new minister, he will not be averse to meeting committees of responsible organizations to discuss public works matters. Possibly if public works ministers under former Premier Tolmie had been more willing to talk things over in this fashion the highway situation in the Creston district would not have cut such a big figure in helping accomplish the defeat of the former member.

In his plan of geographically considering the province in picking cabinet ministers Premier Pattullo has made no mistake, we hope, in favoring Dr. K. C. McDonald, member for the North Okanagan, with the portfolio of agriculture. The Review isn't giving the doctor any certificate as to ability, but after serving for several sessions as chairman of the legislature's committee on agriculture, and after so many years residence in the Okanagan, the new minister should have some working knowledge of what ails our basic industry, and certainly if he is at all doubtful as to what remedial measures to apply he will not lack for expert advice in respect of the fruit and dairy industries from his own constituents. In addition to its production and marketing problems the Okanagan also has an irrigation situation that it will be nice to have looked after directly by one of its ain folk sitting in as a member of the executive council.

Hon. W. A. Gray, the new minister of lands, and for many years mayor of New Westminster, is awake to the needs of the times, as is indicated in the announcement that a department of municipal affairs will be created under the supervision of the minister of lands, and without any extra cost as it is proposed to make Robert Baird, the present inspector of municipalities, deputy minister of the new department. Insofar as municipal government is concerned British Columbia is distinctly out of date as compared with the other Canadian provinces, where the incorporation of towns, village and local improvement districts is encouraged and facilitated, much to the advantage of the provincial authorities who are thus relieved to a great extent of supervising highway construction, sidewalk maintenance, and other petty details of development in unorganized sections. When the new department gets into action the Review trusts the Village Act will have some attention. While other civic experience may prompt care in widening the powers conferred on village councils, it should be possible under proper safeguards to permit a financially sound and developing village like Creston a little more leeway in providing public utilities and improvements.

It is to be hoped the recent cow census in connection with the proposal to establish a creamery at some point in the valley will not discourage the backers of the movement. While the cows available is short of the 300 stipulated, the shortage is not as serious as it looks, particularly in view of the prospective spring increase in herds reported by the canvassers. The really bright feature to the local creamery situation is the offer of Messrs. Werner and Hepworth of the Bonners Ferry creamery, who have the right idea in connection with the undertaking, and are in an exceptionally fine position to go to work along the lines indicated. Our impression is that their Boundary creamery is now operating about three days each week, and if the other three days could be spent at a plant at Creston, operating costs could be kept at the minimum. Just what practical support the authorities at Victoria might give the project the Review has no knowledge, but it is well to remember that with a butter factory in operation the disposing of the vacant farms at Camp Lister might be expedited.

In regard to the almost weekly complaint of the insufficient supply of Reviews at local newsstands to take care of the demand it might be well to remind that the disappointment can be easily avoided were a few of the transient buyers of the paper to become subscribers and get it regularly at the postoffice. If you do not care to invest in it for a year, take it for at least three months, and in that way not only make sure of getting it regularly but also give greater opportunity for those who do not buy regularly to get a copy when they have the notion. No permanent resident of Creston should rely on a news stand for the weekly paper.

Connell Motors

ERICKSON

General Garage Work.
Reboring, Acetylene Welding
Pontiac and Buick Cars.

ALL WORK GUARANTEED.

Shoe Repairing

Work ready when promised.
Charges reasonable.
Satisfaction guaranteed.

A. Mirabelli

Shoe and Harness Repairing

IT NEVER PAYS TO TAKE CHANCES WITH INFERIOR COAL. WE HAVE THE BEST,

GALT COAL
WILDFIRE LUMP
MICHEL FURNACE
GOOD DRY FIR

PROMPT DELIVERY. PHONE 21.

H. S. McCREATH

COAL, WOOD, FLOUR, FEED

COAL!

NOW READY FOR YOU

Get your winter supply now and be prepared for the cold weather.

Dry Fir and Tamarack
Trucking and Hauling

CRESTON TRANSFER

P.O. BOX 79 ALBERT DAVIES PHONE 13

Choice Local Fresh Killed Beef
Local Lamb and Mutton
Grain fed Pork and Veal

Spare Ribs *Tripe* *Liver* *Hearts*
Corned Beef *Tongues* *Pickled Pork*
Whitefish *Salmon* *Halibut* *Cod*
Finnan Haddie *Kippers*

BURNS & COMPANY, Ltd.

PHONE 2

WINTER
EXCURSION FARES
STILL LOWER

OLD COUNTRY
Nov. 20 to Jan. 5.
Limit 5 months.

EASTERN CANADA
Dec. 1 to Jan. 5.
Limit 3 months.

CENTRAL STATES
Dec. 1 to Jan. 5.
Limit 3 months.

Go this winter, when fares are much lower and the return privileges longer, on tickets to Pacific Coast, Old Country, Eastern Canada and Central States points. Fine all-steel trains—real travel Comfort and Service.

Fares, Train Schedules, and full information from Agent

CANADIAN PACIFIC

NESS ELECTRIC

SPECIAL OFFER

NESS ELECTRIC is making a special offer to new users of electricity to deliver and install FREE of charge with every Cash purchase of a G-E Radio a complete Aerial and Ground System. The heart of your radio is the aerial. Have it done right. If you have a battery set see us for trade-in values. Res. PHONE 77X

NESS ELECTRIC

JUST AROUND THE CORNER

PHILCO RADIOS

THIS IS YOUR INVITATION to hear the New 1934 Philco Radio. The most marvellous Philco ever built. Priced at

$39.95, $52.50, $95.00

I have one 1933 Seven Tube Cabinet machine going at $59.50 Cash.

Complete stock of Batteries and Tubes.

V. MAWSON

CRESTON

Thrift

consists in spending less than you earn.

If by careful economy you can save money, you have taken a long step toward contentment.

We pay interest on Savings balances and shall welcome your account.

THE CANADIAN BANK OF COMMERCE

Capital Paid Up $20,000,000
Reserve Fund $20,000,000

Creston Branch R. J. Forbes, Manager

W.K. Opens Electric Shop

Everything Electrical Stocked—Finest Shop in East Kootenay—Lighting Arrangement Attractive—Equipment Complete

Creston can now lay claim to having the smareest, best appointed and best stocked electrical shop in East Kootenay, in the new store opened at the first of the week by West Kootenay Power & Light Company, Ltd., in lhe former Imperial Groceteria building in the heart of the business section, which the company purchased a few months ago.

The well appointed store comes as a result of the company's 2000 h.p. hydro development at Goat River canyon, from which "juice" was available for the first time on Monday. The former groceteria building has been enlarged and remodelled, and in a new dress of white paint the interior presents a pleasing appearance.

With the exception of a few feet taken for office purposes the company has a floor display space of 25 x 40 feet, and to give the maximum of efficiency in the demonstrating of their large stock there are 31 floor and side wall plugs to which individual appliances are connected and all there is to do is touch the botton and see the washing machine, vaccum cleaner, floor lamp, radio, etc., in actien.

By day or night the new store does not lack for light, the night supply of brightness coming from a battery of 20 150-watt flood lamps above the front windows, along with a porch light and a couple of spot lights. Along with these the showroom ceiling is adorned with four 300 watt lamps in glass fixtures, and in the office space is four more 200 watt Permaflectors (set in ceiling).

To the old store the company has put a 25 x 40-foot addition, as well as a garage. The addition is used for packing and storerooms and in the latter is the switch box which controls the lighting system, containing a 16 circuit board with 1½ inch conduit.

The store will be in charge of Gwilym R. John, whom many have already met, he havi g been in charge of the company's office work during construction at the canyon.

Mr. John informs the Review the store will carry everything electrical, with particular attention to fixtures, and extends an invitation to all to drop in and inspect the new store and its very complete line of electrical appliances.

Local and Personal

FOR RENT—Front room suitable for office over Imperial Groceteria. Apply S. A. Speers, Creston.

The Wynndel K.K.Klub will have their usual Christmas dance Tuesday, December 26th, at Wynndel Community Hall.

RADIO FOR SALE—Electric radio. Mantle model, 8 tubes, with clock, excellent conditition. C. H. Hare, Creston.

TURKEY AND GOOSE SHOOT—At the E. Haskins ranch, Erickson, Saturday, December 2nd, at 1 p.m., under the management of E Bothamley.

Mrs. D. Andrews, who was called to Rossland on account of the sudden illness and death of her niece, Miss Agnes Bourdon, returned to Creston on Tuesday.

CURLERS—The annual meeting of Creston Curling Club will be held at the town hall on Tuesday evening 5th, at 8 o'clock. All interested in the roarin' game are invited to attend.

Commencing today the C.P.R. is inaugurating a reduced rate for the trip to Vancouver and Victoria. They are giving what is known as the coach fare which is $13.50 to Vancouver, an $15.80 to Victoria.

Hon. F. M. MacPherson of Victoria, minister of public works, is a Creston visitor for a few hours today, and will be a dinner guest of the board of trade at the King George Hotel at 11 a.m. He is en route to Nelson and the capital.

The December meeting of Creston and District Women's Institute will be at the home of Mrs. Denzil Maxwell, Friday, December 8, at 3 p.m. There will be a needlework demonstretion, and a discussion as to the future of the Institute.

L. A. Campbell, general manager; J D. McDonald, general suprintendent, with S. W. Drury, who has charge of the reatail merchandising department, all of West Kootenay Power & Light Company, Limited, were business visitors at the weekend.

Miss Patsy Richards will be the speaker at the Full Gospel Tabernacle tonight (Friday), at 8 o'clock Miss Lillian Taylor is the speaker at the Tuesday evening meeting. All young people are especially invited to come and hear these young folks speak.

The hunting season on buck deer, ducks and geese closed last night. There is an open season on doe deer, which closes at sundow on December 15th with a bag limit of one animal. Due to the absence of snow the kill of venison has been lighter than a year ago.

Rev. Dr. Endicott of Saskatoon, Sask., a former moderator of the United Church of Canada, was a Creston visitor at th middle of the week and on Wednesday evening spoke on conditions in Saskatchewan at Trinity United under the auspices of t e young peoples' society.

There was quite a good turnout of members of Creston Masonic Lodge to divine service at Trinity United Church on Sunday evening, at which the pastor, Rev. Andrew Walker, who is also lodge chaplain, delivered an appropriate address and a bright musical service wa provided by the choir.

Up to the first of December total apple shipments from all points in the valley runs to about 280 carloads. When to this is added the apples still in storage and the quantity moved by truck and in express lots it is safe to estimate 1933 crop at 300 carloads, over 200,000 boxes, making it the second largest i the valley's history.

The subject of the address at the Presbyterian Church on Sunday morning is "Some Privileges of the Christian Church," and in the evening the topic will be "Opportunity," a young people's address. The Young People's Society will unite with the W.M.S. Mo day night for an illustrated lecture on the work of the Presbyterian Church at home and abroad.

Creston troop of Boy Scouts which now has a membership of 18 is to have a a visit from M. McFarlane of Cranbrook the East Kootenay chief scoutmaster, on Sunday afternoon, at which the Creston scout commander, Ed. Gardiner, will be officially installed in that position and the troop committee consisting of Matt. York, Godfrey Vigne, B. Morabito, Reg. Harris, C. F. Hayes and H. W. McLaren has been named to handle scout financial matters and take a hand in directing scout affairs generally.

Creston Hospital Women's Auxiliary had a record turnout for the tea in connection with the annual hospital fruit shower, which was held in the hospital basement on Wednesday afternoon. Over 300 jars of fruit, jam, jelly, pickles, etc., along with sugar, honey, vegetables and other useful commodities were donated. Equally popular with the tea was the parcel post booth, the two affairs bringing in over $50. The quilt that was raffled was won by Mrs. Jas. Cook, who has donated it to the Women's Institute ward in the hospital.

The November meeting of the Legion Ladies' Auxiliary was held on Tuesday last, with the president, Mrs. W. McL. Cooper, in the chair. There was a good attendance and four new members were enrolled and two applications for membership received. A vote of thanks was extended Mrs D. Ross and Mrs. E. W. Payne for their splendid work in connection with the Armistice dance. The date of the annual meeting was set for June. The tea hostesses were Mesdames Lowther, Cooper and Payne, and the social hour was participated in by members of the Legion executive.

WYNNDEL
PHONE 52L

QUALITY FIRST
CORRIE & SONS
GROCERS
WHOLESALE RETAIL

P.O. Box 31
CRESTON
PHONE 19

WEEK-END SPECIALS

Blue Ribbon TEA
39c. per lb.
5 Pounds for $1.85
In the face of of recent price advances this a real special.
Stock up at this price

Dollar Sodas
38c.
WOODEN BOXES

Fresh Stock of
Raisins, Currants
Walnuts
Mixed Peel
Pineapple Rings
for your ChristmasCake
Wrapped in Cellophane.

Coffee
Braid's, 1-lb. pkts .25
Blue Ribbon, 1-lb. tins .43
Fresh Ground — .33
Fresh Ground Our Best .50
WE REPEAT last week's Special
Chase & Sanborn Coffee...38c.
Fresh Ground lb.

Another notable sale of orchard property was completed this week when E. Wickstrom disposed of his ten acre ranch to H. P. Wilson of Fernie, who earlier in the year purchased the Maxwell ranch, and which has been greatly improved and is now occupied by Mr. and Mrs. T. Wilson. The Wickstrom ranch adjoins the former Maxwell place and the two can be worked conveniently. Mr. Wickstrom came here about 12 years ago from Saskatchewan, purchasing the property from K Andrew. This sale was negotiated by R. Walmsley, and is another of the very fine sales negotiated by him this year.

There w s a fine turnout of members at the emergent meeting of Wild Rose Lodge Knights of Pythias on Saturday night to receive the East Kootenay district deputy grand chancellor, H. Beduz of Kimberley, who was accompanied by about 15 members of tne Kimberley lodge. The D.D G.C. was well pleased with the efficiency shown in conducting the lodge work and gave a splendid talk on the history of the order. After lodge adjournment was taken to the banquet room, and following the spread of g od things to eat there were a number of short talks interspered with songs by Fred Menhinick, a duet by W. J. and P. R. Truscott, and literary numbers by R. M. Telford and Clem. Fayette.

Wild Rose Lodge Knights of Pythias had the semi-annual election of officers at the November meeting on Thursday night last when, with one exception, the officers of the expiring team were all re-elected as follows:

C.C.—Fred Hagen.
V.C.—Fred Hale.
Prelate—Art Reed.
M. of W.—W. Rodgers.
K.R.S.—J. Romano.
M. of F.—W. G. Hendy.
M. of E. Vic. Mawson.
M. of A.—Ed. Clark.
I. G.—F. Menhinick.
O.G.—D. Butterfield.

The lodge has had a very active six months and the re-election of the old slate of officers is a token of appreciation of their efficiency. Regret is expressed at the retirement of A. E. French, who has been master of finance ever since the lodge re established about five years ago, who declined re-election due to indifferent health.

Arrow Creek

Mrs. Cook of Wynndel is a visitor here at present with her sister, Mrs. Ramm.

Jens and Ivgard Wilson are at present employed with John Huscroft at Huscroft.

Geo. Cardinal of Calgary, Alberta, has arrived on a visit with his brother, Ed., and will spend the winter at Arrow Creek.

Principal Kolthammer of the Arrow Creek school is training the children for a Christmas concert to be given at the school, date of which will be nnounced later.

Many of the Arrow Creek residents were hospitably entertained by Mr. and Mrs. Wenger on Saturday evening, 18th, the occasion being Mr. Wenger's birthday.

We notice improvements are being made on the road on the west side, but the east side road is still in the same old bad shape and receiving no attention. N w the new government is in office better things are looked for

FULL GOSPEL TABERNACLE
PENTECOSTAL
REV. F. G. M. STORY, Pastor.

SUNDAY, DEC. 3

KITCHENER, SCHOOL—10.30 a.m. Sunday School. 11.15 a.m., Church.
ARROW CREEK SCHOOL—2.00 p.m. Sunday School. 3.00 p.m., Church.
CRESTON—Sunday School, 10 a.m. Evangelistic Service, 7.30 p.m. Subject "Buildings that Endure."
MID-WEEK SERVICES—Tuesday and Friday at 8.00 p.m. Speaker Tuesday night, Miss Taylor.

IMPERIAL GROCETERIA
IT PAYS TO PAY CASH AT THE IMPERIAL

It's Easy to Shop and Easy to Save at the Imperial Groceteria

Make your own selections right off the shelves. Compare brands, qualities, prices, Choose the things exactly suited to your needs. Every article has its price tag. You can tell at a glance that the Imperial offers you savings every shopping day.

Saturday and Monday Specials

CRISCO, 3 lb. tin ..... $ .79
For frying. Shortening.
WAX PAPER, roll ..... .25
For school lunches, 100-foot rolls, 12-inches wide.
TOMATO JUICE, 3 tins ..... .23
Sunbeam. 10-oz. tins.
COEFFEE, "Our Own," lb ..... .27
Fresh ground.
PINEAPPLE, Sliced, 2 tins ..... .21
Tall tins.
CHEESE THINS, Toasted, 2 pkgs ..... .31
Educator Crackers.

New Fruits for Christmas Baking
Currants, Raisins, Peels, Dates, Shelled Nuts, Figs, Cherrie

Just One Month till Christmas
Now showing Greeting Cards and Small Gifts, and things easily shipped, for your choice, to send to friends at a distance.
Shipment of Irish Belleek China at Popular Prices
Potter & Moore, Yardley, Cusson's English Lavender
Leather Goods, Kodaks, Parker Pens, Toiletries
Christmas Tree Decorations, Toys, Candies, Books.
CRESTON DRUG & BOOK STORE
GEO. H. KELLY
THE REXALL STORE

RADIOS!
We have received a shipment of
DeFOREST-CROSLEY 1933 Model Machine
We invite you to drop in and look them over. The price is right and terms can be arranged.
CENTRAL MOTORS
Phone 16 CRESTON

Everything for your Fall Repairs
We are well stocked with
Brick, Cement, Shingles, and all kinds of Lumber.
Have a small quantity of
1 x 4 No. 2 Shiplap at $12.00 per thousand.
Some No. 2 Common 2 x 4 at $14.00 per thousand.
CHAS. C. RODGERS
PHONE 39 CRESTON

Will Inflation Benefit?

One of the many results flowing out of the Great War was the development of a narrow nationalism which found expression in many ways and has had a profound effect upon not only national policies but in forms and methods of government. Out of the Great War grew an economic warfare more intense than in the years that preceded that titanic struggle. That economic war led to the use of tariffs, quotas, and other trade restrictions on a scale hitherto unknown. All nations engaged in it, some reluctantly, but because they were forced into it by the actions of other nations.

As this economic warfare progressed it inevitably led to still another war,—a war of exchange. The value of the currency of one nation rose or fell in relation to the value of the currencies of other nations, and as it rose or fell it directly affected the trade of the nations as well as the whole financial structure of all, and the ability of one group of people to meet its obligations to another group.

From this it was but a short step to a third form of warfare now being waged,—a war of currencies. Some nations,—most of them,—abandoned the gold standard, but a few still adhere to it. Then began the struggle of the currencies. Abandoning the gold standard was a measure of inflation. The next step was the more or less gradual reduction of the value of national currencies in terms of gold, the object being to raise prices which had fallen to a disastrously low ebb. In other words, policies of inflation were embarked upon.

But always in war, no matter the nature of the struggle, one party or country always endeavors to outdo the other. It is so in physical warfare; it is true in any tariff war. It is equally true in a war of inflation. When one country embarks upon a policy of inflation, even though it be primarily as a matter of domestic concern alone, it immediately has repercussions in other countries. So when one country proceeds with a policy of inflation, and persists in it, sooner or later other countries will follow suit, and, in following suit, will, of course, seek to go other countries "one better."

Whatever may be said in favor of a degree of inflation on the one hand, or deflation on the other, to meet changing economic conditions,—and a country engaging in either the one policy or the other always proceeds on the assumption that great care will be exercised, and the policy fully controlled to prevent it getting out of hand,—the net result invariably is that it does get out of control, and the final stage of affairs is made worse rather than improved, and the process of financial recovery made more difficult and of longer duration, with losses made heavier.

A policy of inflation is being applied in the United States at the present time. As always, President Roosevelt is anxious to keep it within bounds, but there are great and powerful influences at work to carry it far beyond what the President desires and has in mind. Can the situation be controlled? When Congress re-assembles, indications are not lacking that great pressure will be applied to put the printing presses to work turning out billions of paper money, in addition to the present inflationary policy of decreasing the gold value of the dollar. And Congress is still supreme in the United States. It conferred very extensive emergency powers upon the President, giving him almost dictatorial powers. But it can withdraw those powers, or it can itself go much farther than the President and his advisers deem it wise to go.

And Canada cannot be indifferent to or prove immune from the effects of United States policy, whatever it may be. Our trade and other relationships are too closely interwoven, and our financial undertakings, both public and private, so entwined that Canada will be directly affected. Whether we like it or not, Canadian policy must, of necessity, be governed to some extent, —possibly a large extent.—by United States policy in this matter.

Inflation and deflation, and their consequences, may be traced throughout the course of history, dating back to the years B.C., and the lessons of history teach us that inflation appears to have generally, if indeed, not always, ended in disaster. There was at first always the intention of control, but the movement usually ended by breaking all bounds. Increased purchasing power through inflation is only temporary; higher prices stimulate overproduction and check consumption; new debts appear, and a return to stability is increasingly difficult.

The depression beginning in 1929 was preceded by wild speculation, encouraged and made possible by an expansion of credit, but encouraged and stimulated by installment selling on a scale never before witnessed. Many were the warnings issued at the time this wholesale expansion of credit, and unprecedented installment buying, was in progress. It could be seen by anyone willing to pause and consider that such installment buying,—all based on credit,—could not go on indefinitely; that a point must be reached when and where millions of individuals committed to installment payments would reach the end of their purchasing power, having used up all their credit and pledged all their resources. The saturation point was reached late in 1929, and the crash followed.

People had bought land, houses, motor cars, radios, equipment of all kinds, and many luxuries all on the promise to pay, weekly, monthly, yearly installments. The time came when they could make no more commitments, so production stopped, and with its stoppage, millions were thrown out of employment and were thus placed in a position where they could not meet their deferred installment payments. Prices fell, and everybody sustained losses.

Inflation might temporarily raise prices, just as speculation and installment buying,—which, after all, was inflation pure and simple,—did raise prices. But one form of inflation can not overcome the evils caused by another form of inflation.

Russia Builds Giant 'Plane

A giant airplane which can carry 128 passengers in addition to the pilots and crew has been built at Kharkov in Soviet Russia. This great aircraft is known as the K.-7, and has 16 compartments fitted with four sleeping berths in each. For day flying each berth can be converted into two seats. There is also a cabin with seats and sofas, and a promenade in the middle of each wing.

Dunblane, Scotland, recently celebrated the 700th anniversary of the coming of the Bishop Clement.

Prince George Was Host

The Prince of Wales and Prince George were present at a dinner in London recently in celebration of the passing of the Factory Act. Prince George, in his capacity as a Home Office Inspector, acted as host to his brother.

There were just as many careless drivers thirty years ago, but the horses had more sense.

Woman's love for ribbons may be accredited to her having originated from a rib.

A Tired, Worn Out Woman Can't Make a Happy Home

MILBURN'S HEALTH AND NERVE PILLS

There is no happiness in the home when the mother is sick and worried by the never ending household duties. She gets run down and becomes nervous and irritable, has shortness of breath, faint and dizzy, can't sleep, and gets up in the morning feeling as tired as she went to bed, and is downhearted and discouraged.

Milburn's H. & N. Pills will soon convince women it is not necessary to suffer, as they build up the nervous system and bring back the former health and vigor.

Currency Of Albania Is Very Cosmopolitan

Smallest Nation In Balkans Uses Gold Of Other Nations

The tiny kingdom of Albania, smallest in the Balkans, is the only country in that region which still pays its officials in gold, and where one may obtain gold in exchange for paper.

A general gasp of incredulity was noticeable in Sofia the other day, when the Albanian Bishop Vissarion, representing his nation at the international conference for the union of International Friendship through the churches, calmly pulled a fat purse from under his cassock and paid his hotel and other expenses in hard yellow coin.

His Grace explained that Albania, having no national currency of its own, is obliged to pay its officials on the basis of the gold franc. But since that pre-war phenomenon is rare today, English sovereigns, Turkish piastres, Italian lire, and even United States $5 and $10 gold pieces are employed in addition to the old "Napoleons" or "Louis."

Until the United States went off the gold standard, its paper dollar used to be regarded as the most solid currency circulating in the Balkans, and was employed to replace gold as a medium of exchange. Since its drop, however, the Albanians and others have gone back to the precious metal itself.

In all other Balkan countries the governments have confiscated all gold, replacing it by depreciable local paper currency. Heavy penalties are imposed on those found trafficking in gold, or taking foreign exchange out beyond the borders.

THREE ILLS ROUTED

Health Tip From Woman Of 67

"For headache—constipation—rheumatism—I use Kruschen. And since I have used it, I am in very much better health. In fact, I hardly ever wake with those bad headaches and that general feeling of lassitude. Kruschen has helped me beyond words. I am 67 and feel young."—thus writes Mrs. M. G.

It is reasonable to ask why it is that headaches, constipation, and rheumatism all yield so completely to Kruschen? What is the secret of Kruschen's effectiveness against these different complaints? The secret is an open one. It is revealed in the analysis on the bottle—for physicians and everyone else to see. Six vital, mineral salts. That is the secret. Each of these six salts has an action of its own. Where one cannot penetrate another can—and does. Stomach, liver, kidneys and digestive tract are all benefited and toned up to a top-notch condition of efficiency.

New Kind Of Glass

Tests Made In Germany Show That It Neither Splinters Nor Breaks

Glass which neither splinters nor breaks has been produced in Germany. In tests made recently three adults used a long narrow sheet as a seesaw. The glass shows an elasticity similar to that of highly flexible steel. A heavy steel ball dropped from a height of 10 feet left no impression. The glass is produced by a special heating process. Railway and automobile officials are interested in the product.

Gas In The Stomach

Gas in the stomach, belching, sour water brash, pain after eating, etc., can be overcome within three minutes if you will take a little Bisurated Magnesia in water after you eat. The ordinary Bisurated Magnesia which you can get at any drug store will correct acid stomach and stop acid indigestion immediately. Try it and see.

A Link With The Past

London Free Press: St. Lawrence Hall, a famous Montreal hotel where Sir John A. Macdonald used to make his headquarters, is being torn down. Like the old Queen's hotel in Toronto and the Tecumseh in London, St. Lawrence Hall in Montreal was a real connection with Canada's early history.

Teacher, introducing lesson on Nelson: "What statue in London has a blind eye?"

Bright Lad: "Cleopatra's Needle."

How to Stop a Cold

Quick as You Caught It

Take 2 Aspirin Tablets.

Drink full glass of water. Repeat treatment in 2 hours.

If throat is sore, crush and dissolve 3 Aspirin Tablets in a half glass of water and gargle according to directions in box.

Almost Instant Relief in This Way

The simple method pictured above is the way doctors throughout the world now treat colds.

It is recognized as the QUICKEST, safest, surest way to treat a cold. For it will check an ordinary cold almost as fast as you caught it.

Ask your doctor about this. And when you buy, see that you get Aspirin Tablets. Aspirin is the trademark of The Bayer Company, Limited, and the name Bayer in the form of a cross is on each tablet. They dissolve almost instantly. And thus work almost instantly when you take them. And for a gargle, Aspirin Tablets dissolve so completely, they leave no irritating particles. Get a box of 12 tablets or bottle of 24 or 100 at any drugstore.

Does Not Harm the Heart

ASPIRIN TABLETS ARE MADE IN CANADA

New Wrinkle-Proof Fabric

No End To Possibilities Of Discovery States Inventor

A pair of men's trousers that hold their creases for six months or longer, and a complete suit of clothes which can be stretched out a foot from the body and then snapped back, were demonstrated in New York by their inventor, Percy Adamson.

"This suit I have on," said Adamson, pulling the buttoned vest out and letting it fly back with a pop, "hasn't been pressed since last spring.

"I had an entire wardrobe made up of the new process fabrics. I made a trip to Europe. Whenever I unpacked, I simply took out my suits, shook them and they were ready to wear. Not a single wrinkle, and the creases stood up in all their pristine splendor."

The inventor pulled up a resilient pants' leg and demonstrated his socks. The tops, while maintaining an ordinary, innocent appearance, were flexible, and there was no need for garters.

Adamson, who was born in the Lancashire, England, textile district and has been in the textile industry all his life, explained that there is no end of the possibilities of his discovery. Clothing for men, women and children already is being manufactured from "rubber" fabrics. The yarn or thread looks like any yarn or thread, as does its fabric. Yet in contains lactron, a newly-developed rubber form, and stretches surprisingly.

Adamson brought out a sample of satin and samples of silk, cotton and wool. He pointed out that the amount of lactron in each fabric can be varied at will. The lactron is treated in such a manner that washing as well as pressing will not affect it. Furthermore, the snap will never leave the fabric.

Belgium Closing Four Prisons

Crime Seems To Have Fallen Off Since War

Crime has fallen off to such an extent in Belgium since the armistice that four of the thirty-one prisons are to be closed. Prison officials attribute this state of affairs to the leniency of the courts and the operation of the first-offenders act. They say also that minors who formerly went to prison now go to the reformatory, which is not listed as a prison.

Low Water In St. Lawrence

Formation of a commission to investigate the causes of low water levels in the St. Lawrence ship channel and the port of Montreal and to recommend remedial measures for low water which prevailed this season was urged on the Dominion government by J. W. Nicoll, president, at a meeting of the Shipping Federation of Canada.

Refuses Remuneration

Member Of Irish Dail Eireann Will Not Take Pay

Frank MacDermot, a descendant of King Roderic O'Conner, refuses any remuneration for acting as a member of the Dail Eireann, the parliament of the Irish Free State. When the department of finance insisted on presenting the $150 a month salary because, it argued, the amount was really an allowance toward expenses, MacDermott said he would buy Irish sweep tickets with money in the name of Roscommon County Council, and if lucky the winnings will be used to benefit Roscommon farmers either through lower taxes or welfare projects.

Few Kangaroos In Australia

The kangaroo business in Australia is not what it used to be, F. White, New South Wales, says. Ordinary people seldom see the animals. The kangaroo is one of many useless animals in Australia, according to White. They may be used only for zoos and occasionally for hides, but are seen only in the interior regions.

ZIG-ZAG CIGARETTE PAPERS
LARGE FLAT BOOK
THE SAME PAPERS AS IN AUTOMATIQUE BOOK
REFUSE SUBSTITUTES
5¢

PATENTS
A List Of "Wanted Inventions" and Full Information Sent Free On Request
The RAMSAY Co. Dept. 167 273 BANK ST., OTTAWA, ONT.

CHEST COLDS — A MECCA OINTMENT AND MUSTARD POULTICE

Relieves Congestion — Does Not Blister

At first sign of a cold on the chest apply a Mecca Poultice with the addition of mustard. The warmth in combination with marvellous healing properties of Mecca Ointment will give quick relief. Full directions in each package. 36

You'll be delighted with Wonder Paper

WONDER PAPER

It dusts—as it cleans —as it polishes.

Appleford PAPER PRODUCTS HAMILTON, ONTARIO

ADVISER OF ROOSEVELT NOW IN OPPOSITION

Philadelphia.—James P. Warburg, who has been regarded as unofficial economic adviser to President Roosevelt, expressed his "reluctant" opposition to some of the methods of the president's monetary policies.

"What I reluctantly oppose," said the New York banker who was financial adviser to the American delegation to the world economic conference, "are some of the methods by which he seeks to attain his goal, some of the misconceptions that seem to becloud his purpose, and the disregard of the accumulated experience of centuries manifested by all too many of his advisers."

Warburg made a surprise address at the American Academy of Political Science in aligning himself with Dr. O. M. W. Sprague, recently resigned special adviser to the treasury, in seeking to arouse public opinion against the president's monetary policies.

At the same meeting Prof. Irving Fisher, of Yale University, said in an address the monetary policy of President Roosevelt "is substantially right."

Warburg expressed doubt "that as a practical matter there can be any such thing as a dollar of constant purchasing power," which President Roosevelt espoused in his message to the economic conference last July, and the banker revealed for the first time that he had resigned from the American delegation after the President's message had been received in London.

He said he did not let his resignation become known at that time because he was "still hopeful of being able to convince the president that it would be a mistake to continue his policy of monetary uncertainty and experimentation."

United Kingdom Sees Activity In Industry

Increase In Railway Traffic And Other Improvement Noted

London, Eng.—From several directions have come indications of the United Kingdom's steady advance in greater industrial activity.

All four of Britain's great railway groups issued traffic figures showing considerable gains over those for the corresponding week last year. A "buy British" train will start early in the new year on a tour coverinng the whole southern district and part of the northern district of England, calling at 60 important commercial centres.

Savings banks reported greater business and revenue from amusement taxes was said to have risen.

A great steel firm will begin immediately work to supply more than 30 miles of steel pipe for Jerusalem, which, from the days of King Herod, has depended for its water supply on wells and springs. Another firm has received a contract worth more than $1,000,000 to equip telephone exchanges in Lithuania.

Wheat Carryover

Expect To Effect Reduction By End Of Crop Year

Ottawa, Ont.—Canada will probably be able to reduce its wheat carryover by the end of the present crop year, July 31 next. United States will doubtless be successful in materially reducing its wheat stores by that date. This was forecast by the Dominion Bureau of Statistics in a report issued recently.

Australia will have a crop this year of possibly 165,000,000 bushels. Last year it was 210,000,000. Argentine may raise 200,000,000 bushels. Add the production estimates of the four countries together and the total is considerably below a year ago.

On the other hand, Europe has grown more wheat. The latest estimate places the total European crop at 1,645,000,000 bushels this year. Last year it was 1,480,000,000. The heavy European crop is limiting exports to those countries.

W. N. U. 2022

Grain Awards

Westerners Annex Many Honors At Royal Winter Fair

Toronto, Ont.—H. G. Neufeld, Codette, Sask., had the best spring wheat in the registered or certified seed class at the Royal Winter Fair here. Second place in this class went to Wm. Whitelock, of Kelwood, Man., and third to R. H. Carter, Muscow, Sask.

For Reward wheat, Hadlington Bros., of Lethbridge, Alberta, had the finest exhibit and Axel Berqkvist, of Sanford, Man., captured honors in the Mindum class.

Western Canada entrants topped all others in the white oats section of the seed grains in sacks at the Royal Winter Fair. H. H. Taylor, of Lashburn, Sask., led a list of 26, while second and third places fell to Lester Ball, Edmonton South, Alberta, and H. C. Neufeld, Codette, Sask., respectively.

In the barley, six-rowed sections, D. L. Scott, City View, Ont., was awarded honors over Nels Linden, of Wetaskiwin, Alberta.

A. Griffin, of Brooks, Alberta, annexed premier honors in the field beans (small white division).

Durum wheat, entered by John H. Teavis, Crystal City, Man., was considered the best sack of grain in its class at the fair.

In the spring wheat section, the Smith Farms, Limited, Lethbridge, Alberta, H. G. Neufeld, Codette, Sask., and Walter Margerison, Paynton, Sask., were awarded first, second and third, respectively. Two other western Canada entries, Wm. J. Rigby, Wembley, Alberta, and Stephen C. Harrington, Marwayne, Alberta, won fourth and fifth places.

Germany Asks Return Of Saar Territory

Greatest Obstacle To Accord With France States Hitler

Paris, France.—A government spokesman said that the French door is wide open to Chancellor Hitler, of Germany, if he cares to proffer an olive branch.

This authoritative invitation was made as a comment on an interview with the German chief by Fernand De Brinon, a close friend of former Premier, Edouard Daladier, published in the newspaper, Le Matin.

The interview quoted Hitler as offering peace and security to France in return for equality for Germany.

Le Matin said Hitler visualized the greatest obstacle to accord between France and Germany as the question of the Saar Territory, now held by France. The French government spokesman said, "the question is whether Chancellor Hitler will submit to the supervision of the armaments we know he is building."

"I am convinced," said Hitler, "that once the question of the Saar—which is German land—has been settled, there is nothing, absolutely nothing, which can oppose Germany to France."

Despite Germany's desire to avoid war, which the chancellor said "would settle nothing and only make worse the state of the world," Hitler reiterated his intention not to return to the League of Nations.

It "has aggravated instead of clearing up the misunderstandings of the world," he said.

Dr. MacMurchy Retires

Has Been Head Of Child Welfare For Last Thirteen Years

Ottawa, Ont.—A kindly and aggressive personality in child welfare work, Dr. Helen MacMurchy has been retired from the Department of Pensions and National Health. Since 1920 she has been chief of the division of child welfare in Ottawa. She is taking up her residence in Toronto.

Last summer Dr. MacMurchy made a notable speech in Winnipeg before the Federated Women's Institutes of Canada on "The Mother, the Children and the New World Order." It is a gripping address which was later circulated in printed form throughout the country.

Dr. MacMurchy has written some 25 books and pamphlets. She graduated from the University of Toronto in 1901 and did post graduate work in famous hospitals of the United States.

As head of the Child Welfare division here, she was energetic in the prevention of infantile paralysis.

RE-ELECTED GOVERNOR

The re-election of Montagu Norman as head of the Bank of England has been recommended by the court of the bank. This means Mr. Norman will be re-elected automatically when his present term expires on March 14 next.

Likely To Be Ignored

No Comment Made On Outburst By British Labor Member

London, Eng.—Apparently nothing more will be heard of the occurrence in the House of Lords as parliament opened when John McGovern, fiery Labor leftwinger, burst out in front of the King and Queen and the assembled nobility of England, at the conclusion of the speech from the throne, with a denunciation of the peers and peeresses as "parasites" living on the wealth created by the people "while the people starve."

The House of Commons adjourned debate on the address in reply to the speech from the throne without any reference to the incident being heard in the House.

Fast Driving

Motorists From Vancouver To East Claim They Beat Train

Barrie, Ont.—Driving day and night on their trip from Vancouver, two youthful Barrie motorists claim they made faster time than the fast transcontinental trains.

The youths, Vernon R. Taylor and Douglas Campbell, arrived here Tuesday night and said they covered the 3,397 miles in an elapsed time of 108 hours and 71 hours actual driving time. A letter they mailed in Vancouver had not been delivered in Barrie when they arrived.

Russian 'Plane Wrecked

Fourteen Including Chief Pilot And Mechanic Reported Killed

Moscow, Russia.—A despatch from Kharkov said the newly-constructed aeroplane, K-7, said to be the largest aeroplane for overland flying in the world, crashed there, killing 14 persons.

The dead were reported to include the chief pilot and mechanic and several Kharkov aviation officials, but beyond these bare facts no details were given. The craft was a six-motored monoplane without the orthodox fuselage.

Instead, all accommodations for luggage and fuel space, as well as controls, were in the wings. Only a slight framework of steel composed the structure on which the rudder was anchored.

The great aeroplane's capacity was designed to carry 128 persons, including its crew. It was designed with sleeping accommodations for 64 persons. It was commissioned only last week.

Will Visit Canada

Lord Baden-Powell, Head Of Boy Scout Movement To Tour Dominion

Ottawa, Ont.—Announcement of a visit to Canada in September and October, 1934, by Lord Baden-Powell, world head of the Boy Scout Movement, was made by His Excellency the Earl of Bessborough, Chief Scout for Canada, at the semi-annual meeting of the executive committee of the Canadian General Council of the Boy Scouts Association. Lord Baden-Powell will be accompanied by Lady Baden-Powell, world chief Girl Guide. The two leaders will meet Scouters and Guiders, and review Boy Scouts and Girl Guides at various points across the Dominion. At the conclusion of the tour they will sail from Vancouver for Australia.

Makes Britain's Task Hard

International Relations Affected By Exaggerated Reports States Premier

London, Eng.—In the House of Commons, while making his speech when the House re-opened, Prime Minister MacDonald referred to what he described as a very unbalanced attack by the opposition against private armament firms in Britain, in which it had been charged Britain supplied one-third of the total export trade in armaments.

That was an exaggeration of the grossest character, said the Prime Minister, "which becomes almost fantastic."

"Exaggerated and disturbing statements of this kind," said the Prime Minister, "only make more difficult the task of this country in international relations."

A PICTURESQUE SOCIETY WEDDING IN INDIA

One of the most picturesque weddings to take place in India was formulated at the Church of the Redemption, New Delhi, when Major Richard Travers Lawrence, M.C., married Miss Elizabeth Margaret Addison. The bridegroom, a former A.D.C. to the Viceroy of India, is the private secretary to His Excellency the Governor of the Punjab, while his bride is the daughter of Major-General G. H. Addison, C.B., C.M.G., D.S.O., and Mrs. Addison. Our picture shows the happy bride and groom leaving after the ceremony, which was attended by the Viceroy of India and the Countess of Willingdon.

DISARMAMENT CONFERENCE TO TAKE RECESS

Geneva, Switzerland.—Formal work of the world disarmament conference was suspended until mid-January, by a vote of its steering committee, to permit diplomatic negotiations aimed at saving the parley and getting Germany back.

The committee accepted unanimously a statement by Arthur Henderson, British chairman of the conference, that there shall be "parallel and supplementary effort between the various states and the full use of diplomatic machinery conducted energetically to advance in every possible way the work of the conference."

It was learned that France particularly is inclined to draw a parallel between the political positions of Germany, which withdrew from the discussions last month, and Japan, and is convinced that disarmament efforts, to succeed, must be of universal scope. In this British delegates were said to concur.

The full negotiations, it was learned, will be directed toward rebuilding a Franco-British joint policy and then be extended to Italy and finally to Germany.

It was authoritatively stated that Great Britain and France, without agreeing on details, had already reached an understanding on their expected common policy based on a principle that they will not be influenced by any German "threat."

Premier Mussolini, of Italy, who is known to have suggested a four-power parley in Italy, was pointed to as a possible mediator between France and Britain on the one hand and Germany on the other.

Charges Canada Delays Agreement With Russia

British Labor Member Makes Statement In House Of Commons

London, Eng.—"It is atrocious that Canada should prevent Britain from entering into a new trade agreement with Russia," declared J. Batey, Labor member for Spennymoor, during debate in the House of Commons on the address in reply to the speech from the throne.

Batey argued the long delay in concluding the negotiations for a new pact with Russia was because of Canadian protests against the import of Russian timber to Britain, which Canada contend is against the spirit of the Ottawa trade agreement.

Will Visit Prisons

Secretary Of Social Service Council To Investigate Conditions

Winnipeg, Man.—Armed with blanket authority from the Dominion government to investigate conditions in Canadian penal institutions, Rev. J. Phillips Jones, Toronto, general secretary of the Social Service Council of Canada, was in Winnipeg recently.

He will inspect Stony Mountain penitentiary in Manitoba and later will travel west to visit Prince Albert and New Westminster, B.C., penitentiaries.

Dr. Jones has already inspected Kingston, Ont., penitentiary. His credentials entitle him to question prisoners. He has held ministerial charges at Winnipeg, Calgary and Lethbridge.

Favors Central Bank

Montreal, Que.—The Canadian banking system is sound and little in need of organization, said Sir Maurice Bonham Carter, London financier, in an interview here, but establishment of a Canadian central bank would greatly aid "the uniform stabilization of finance throughout the British Empire."

Must Give Hitler Salute

Kiel, Germany.—The Nazi Church Council of the Lutheran Evangelical Church issued an order Wednesday demanding that all church services in the Schleswig-Holstein district must open and close with the Hitler salute.

A mountain 21,000 feet high has been added to the impressive ranks of Tibetan peaks, by a recent discoverer.

Local and Personal

FOR SALE—5-room house and 2 lots, good location. H. S. McCreath, Creston.

LOST—Light roan cow, dehorned but some stub showing, branded O5 on left rump, last seen near Kitchener, reward. Victor Carr, Creston.

FOR SALE—Good range with hot water tank, and bath. Geo Murrell, Creston.

Legion members are reminded of the regular December meeting on Tuesday next at 8 p.m.

Miss Rena Dawson of Kimberley is a Creston visitor at present, with her sister. Mrs. G. John.

Miss "Bobby" Neilly of Cranbrook was a visitor this week with Dr. and Mrs. G. G. McKenzie.

Birth—At Creston Valley public hospital, November 26th, to Mr. and Mrs. Gwilym R. John, a daughter.

TEAM FOR SALE—Ranch team, harness and wagon on iron wheels, box and hayrack. Geo. Murrell, Creston.

SKATES FOR SALE—Pair of tube skates with boots, and pair without boots. Phone 53X. Jeff. Collis. Creston.

Mrs. W. M. Archibald left at the end of the week on a visit with her dauchter, Mrs. J. F. Warren, at Calgary, Alberta.

The Presbyterian Ladies' Aid December meeting is at the home of Mrs. C. H. Hare this (Friday) afternoon, at 3 o'clock

FOR RENT—Commodious, fully modern ranch home. Can have immediate possession. Apply Frank Celli, Creston.

Monday provided the biggest single-day's apple shipping from Creston. Five cars went east that day—four to Winnipeg, Man.

The annual meeting of Creston Reclamation Company, Limited, is called for Monday night. C. O. Rodgers is the retiring president.

Trinity United Church 1933 bazaar and tea on Saturday afternoon was quite a fine financial success, the cash intake runing to almost $90.

Work is being pushed on the construction of the new residence Wesley Eddy is erecting on Barton Avenue, opposite the town hall.

Miss Rita Kirk left at the first of the week for Potlach, Idaho, in company with Miss Annie Botterill on a visit with the latter's sister, Mrs. Kirch.

Chas. Perry of Golden was a visitor here at the weekend with Mrs. Perry, who has been on a visit with her parents, Mr. and Mrs. W. H. Crawford.

W. Vance, manager of the Kootenay sub-central of the Associated Growers, Nelson was renewing acquaintances in town on Saturday coming in from Boswell.

About 40 Creston and Erickson residents were at Bonners Ferry on Sunday for the matinee showing of the big movie spectacle "Cavalcade", at the Rex theatre.

Thrifty shoppers are reminded of Christ Church Woman's Auxiliary sale of work and tea at the Parish Hall tomorrow, 2nd, from 2 30 to 5 p m., to which all are welcome.

With the Cardinals taking a 22-20 trimming from the Centipedes on Friday night these two teams are now tied for first place in the men's section of the local basketball league.

Mr. and Mrs. E. N. Smith, who have been residents at West Creston for the past eight years, left last week for Shawinigan Lake, Vancouver Island, where they will reside in future.

Jack Bullough, a well known Calgary music teacher, who located in Creston in July, and about two months ago moved to Cranbrook, has again taken up residence in Calgary, where he has secured a position as leader of a well known city orchestra.

A notable sale of village property was closed last week in which the half acre site of the old Creston Hotel, destroyed by fire a couple of years ago, was purchased by Jas. Nastasi, from the owners, a Chinese syndicate, headed by the old reliable Dong Barney. It is reported Mr. Nastasi will shortly erect a new bakery plant on the property,

Creston district had its first hunting season fatality Thursday afternoon which accounted for the death, at the Creston publi› hospital, Friday morning of Crossley Taylor of Cranbrook. He and his father were having a few days shooting, guests of the latter's son, Garfield, at Gray Creek. The unfortunate man was making a trip to the lake when he stumbled on the rocks, the shotgun colliding with a boulder such force that it discharged. The whole load went into his side below his right arm, which was almost shot off. Mr. Campbell, a Nelson insurance man, who was passing on his way to catch the ferry, was pressed into service to auto the wounded man to Creston hospital where he died the following morning, due to loss of so much blood on the 35 mile drive He is 31 years of age. The remains were taken to Cranbrook Friday evening for burial.

THE FRIENDLY STORE

We are submitting these Recipes for the consideration of the housewife who wishes to make an economical success of the Christmas Cakes and Puddings. You can obtain the ingredients from the Friendly Store with the assurance that they are absolutely fresh; high in quality, low in price.

A FAVORITE CHRISTMAS CAKE

1 cup butter. 1 cup sugar. 5 eggs ½ pound walnut meats. ½ pound dates. ¼ pound candied cherries. 1½ pounds seeded raisins. 1 pound currants. 2 ounces almonds. ¼ pound candied pineapple. ½ pound mixed peel, shredded. ¼ teaspoon allspice and cinnamon. 1-3 cup strong cold coffee. ¼ cup grape juice or jelly. 1½ spoons baking powder. 3 cups Five Roses Flour. Pour coffee over the mixed fruits and allow to stand for 3 hours Steam slowly for 5 hours, then dry cakes slowly in a moderate oven, or bake for 3½ or 4 hours in a slow oven (275 or 300 deg. F.).

PRIZE PLUM PUDDING

1¼ cups Five Roses Flour. ½ teaspoon cinnamon. ½ teaspoon nutmeg. ¼ teaspoon ground mace. ¼ teaspoon cloves. ½ tea-poon cloves. ½ teaspoon salt. 1½ cups stale bread crumbs. 1½ cups shredded suet. 1½ cups sugar, brown. 1 cup sultana raisins. 1 cup muscatel raisins. ¾ cup seeded raisins. 1 cup currants. 1 cup chopped figs. 1½ cups chopped peel ¼ cup almonds, blanched and cut in slices 1cup halved glace cherries. ½ cup strained honey. 4 eggs, well beaten. ½ cup fruit juice, wine or brandy. Between ½ and 2-3 cup of milk. The amount of milk will depend upon the staleness of the crumbs. Mix the ingredients in the order given. Two-thirds fill well-du tered moulds or bowls. Cover with strong paper, tie down with pudding cloth and steam for 5 hours. Steam for two hours longer before using.

WE DELIVER

Creston Valley Co-Operative Assn.

Phone 12 *CRESTON*

Announcement!

West Kootenay Power & Light Company, Limited, have pleasure in announcing the opening of their new store in Creston.

In it will be carried everything in the line of Electrical Equipment and Appliances—Washing Machines, Refrigerators, Vaccum Cleaners, Ranges, Radios, Table and Floor Lamps, Irons, Percolators, Waffle Irons, Hot Plates, Toasters, &c., and a complete stock of Electric Fixtures.

We stock only the best lines manufactured, and liberal terms of credit are available.

We would appreciate your dropping in to inspect the new store and stock.

West Kootenay Power & Light Co. Ltd.

CRESTON, B.C.

We are offering very Special Prices in

TOWELS

Canadian and English makes.
Colors fast to washing.

STRIPED, sizes 36 x 14, per pair	$ .30
STRIPED TURKISH, 38 x 14, pair	40
" 40 x 20, pair	.50
BATH, heavy, large, pair, $1.35,	1.50
FANCY WHITE JACQUARD, in various shades and stripes, per pair 50c. to	1.00
WHITE TERRY, per yard	.30
HEAVY TURKISH, per yard	.30

CRESTON MERCANTILE COMPANY LTD.

GROCERIES HARDWARE

Christ Church W.A.

BAZAAR

Christ Church Woman's Auxiliary announce their annual Sale of Work and Tea at the

Parish Hall
CRESTON

SAT., DEC. 2nd

2.30 to 5.30 p.m.

Home Cooking
Plain and Fancy Needlework
Candy
AFTERNOON TEA
Special Attraction:
CHRISTMAS TREE

LYNNE FASHION SHOPPE

Lingerie, Slips, Hose, Millinery and Ladies' Wear, Fancy Work, Novelties

Upstairs—next to Ross' Meat Market.

You had better commence thinking about it. It is just around the corner.

We are preparing for it!

LIPHARDT

Watchmaker & Jeweler

CRESTON.

Xmas Suggestions for the Early Shoppers

CARVING SETS in Bone and Stag Handles.

STAINLESS KNIVES & FORKS in Dessert and Table Sizes.

BREAD KNIVES

PYREX CASSEROLES and PLATES in all sizes.

A real assortment of English Cups, Saucers and Teapots to choose from.

G. Sinclair

Creston Hardware

Try Our Service—You'll Like It!

SPECIAL RATES

on

OVERHAUL JOBS

It pays to put your car in shape for cold weather.

We have a limited amount of Car Storage at $3.00 per month.

PRESTONE ANTIFREEZE at $3.95 per gallon.. You cannot afford to be without it.

CRESTON MOTORS

CANYON STREET at BARTON AVE. CRESTON

Fresh and Tender Meats

Fresh and tender—there's the two big items in which you are interested when you buy meat., It must be fresh for your health protection, and it must be tender to be appetizing and enjoyable. You cannot find meat anywhere that is fresher or more tender than the meat we sell. It is always good. Prices are most reasonable here, too.

Spring Chicken and Turkeys for Armistice Day

OSS' MEAT MARKET

Phone 8 J. P. ROSS *We deliver*

STERLING VALUES in

WOMEN'S SHOES

Ties, Straps, Pumps and Sport Oxfords, Cuban Heels and Round Toe styles, priced from

$2.95 to $3.75

These Shoes consist of sturdy walking shoes to afternoon and evening wear lines. Do not fail to see these remarkable values.

MONARCH YARN in 1-oz. balls in all the staple colors—Fairy, Dove and Tweed, suitable for Children's Garments, Ladies' Sweaters, Afghans and Cushions.

S. A. SPEERS

Dry Goods. Clothing. Hardware. Furniture