THE CRESTON REVIEW

Vol. XIX. CRESTON, B. C., FRIDAY, APRIL 29, 1927 No. 11

Wynndel

J. G. Abbott, one of our foremost poultry farmers, has increased his flock again this spring. having taken delivery of 225 day old chicks.

Mrs. N. Wirlaw and children were visitors here last week, returning to Nelson on Sunday.

Mrs. Arbuckle and family of Jaffray were visitors here last week, guests of Mr. and Mrs. Abbott.

Miss Margaret Irving of Creston spent part of the Easter vacation with her young friends at Wynndel.

Mrs. Liechti, who has been a visitor with Mrs. LaSlate, returned to her home at Bull, River last week.

Mr. Moisson and family arrived at Wynndel on Saturday.

Mrs. Mower and children reached here onSunday from Winnipeg, Man., to join Mr. Mower.

The delightful weather on Sunday attracted quite a number of players to the tennis courts.

Roy Andestad was a weekenk visitor at Creston wtth his sister, Mrs. Hindley.

BIRTH—On April 23rd, to Mr. and Mrs. Steve Benedetti, a son.

Miss Kitty Rosindale was home for a few days, returning to Yahk on Tuesday.

Barry McDonald was a weekend with Mrs. Rosindale.

Wynndel's Strawberry fields kok green and healthy, and many show signs of flowering.

Cranbrook Courier: A. Cameron of Duck Creek, is among the out of-town patients being treated at the hospital just now for a severe case of bronchitis.

Sirdar

Mrs. T. Rogers and children, Maggie and John, were Nelson visitors for the weekend.

Principal and Mrs. Smith, who spent the Easter holidays with Grand Forks friends, returned on Sunday, school re-opening on Monday morning.

Miss Neil of Kingsgate was a visitor here a few says the past week a guest of Mrs. Cam.

Fr. Cullinan of Cranbrook was here for Roman Catholic Church service here on Sunday morning.

The yard crew received a hurried call to take a couple of extra gangs and the outfit to Kitchener on Monday to change the course of Russel Creek, the water from which was threatening to wash out some of the track at that point.

The telegraph gang that has been at work stringing the copper commercial wire from Cranbrook to Nelson got back on Wednesday, and with their outfit pulled out for Cranbrook the samejday.

Jas. Wilson of the Grey Royal Granite works had to be motored to Creston on Monday to have a small piece of granite removed from his eye by Dr. Henderson. The mishap occurred while he was at work at the quarry. The removal was successfully accomplished and he will be back at work in a few days.

Dr. Henderson and provincial police McLaren of Creston were here early Tuesday morning tc investigate the sudden death of Stanley W. Brown, an inspector for the Board of Railway Commissioners, which occurred early that morning. The doctor made a thorough enquiry into matters and decided an inquest was unnecessary death being due to heart failure. Undertaker Hendren prepared the remains for shipment to Vancouver and the body left for that city on Wednesday.

Erickson

Mr. and Mrs. D. Macdonald and family of Cranbrook were visitors here last week with th latter's parents, Mr. and Mrs. G. Cartwright.

Capt. Oatts, forestry official at Creston, was here on Monday and delivered an address on forest protection at the school that afternoon.

Mrs. Stanley of Nakusp was a visitor at the home of Mr. and Mrs. Healey last week, returning on Friday. She was welcomed by many other friends as Mr. Stanley was at one time editor of the Creston Review.

Messrs. Kernaghan and Brubacker of Creston have been busy here for some days past dismantling the Bentley sawmill, which is being shipped to Invermere, in which district it is to be operated in future.

Fox farming in this section is proving highly satisfactory, particularly at the Frank Putnam ranch where the two pairs of silver-blacks secured last fall have given birth to a total of eleven young foxes of real healthy appearance. At the McMaster place the results, while not so good, are very satisfactory, five young foxes having already arrived.

Manager Chrisler of the Erickson Battery Service station has had a record month in the sales department of his business, having disposed of recently Fordson tractor outfits complete to Frank Putnam and Jas. Carr; Ford touring cars to John Anderson and E. Langston; Ford roadster to Vic. Mawson; Pontiac landeau sedan to Percy Beffey; 3 ton truck to Cameron & McKelveys; a rebuilt Ford to a party at Kitchener, and a rebuilt Chevrolet to a buyer at Canyon.

Alice Siding

Fred Taylor is a business visitor at Crows Nest points this week leaving on Wednesday last.

While other points in the Valley may be under the impression no damage was done by last week's frost touch, Alice Siding orchardits report some damage to pears.

The Sunday services here, as well as the mid week bible study class conducted by Misses Morgan and George have been discontinued, for the present at least.

John W Parkin and Frank Travis of Michel were visitors at the Parkin ranch at the end of the week, both returning during the week, however.

School re-opened on Monday after the Easter week vacation, which Principal Marriot spent in this section.

Reports of at least one June wedding are already current—and another of those happy events early in the fall.

Along with the first asparagus and Easter lillies Alice Siding is also claiming the first cherry blossoms, some Bings on the John W. Parkin ranch being in bloom at the first of the week.

There is a considerable planting of cherry and other tree fruits in this section this spring, but the big gain in acreage will be in strawberries, of which almost a dozen acres are planted. John Kelly will have two of them.

Kitchener

Miss Laura Andeen returned to resume her work at Nelson business college on Sunday, after spending Easter week at her home here.

Arthur Hurry of Creston arrived on Monday, and is spending a few days with his sister, Mrs. Andy Abrahamson,

Miss Alice Molander, who is at present working in the C.P.R, office at Cranbrook, spent the weekend at her home here, going back on Sunday.

The dance in Hunt's Hall on Saturday night was a success. A large turnout was in evidence from Creston, Porthill, Wynndel, Sirdar, Canyon and Erickson. Mrs. Lister's orchestra supplied the musc which was real "peppy."

Miss Edith Cameron arrived on Saturday to spend a couple of weeks with her grandmother, Mrs. Z. Geroux.

T. C. Foisy, Alphonse LaPage and Lewis Littlejohn were the Kitchener representatives at the Easter Monday hospital ball at Cranbrook, getting back at the middle of the week.

Provincial police H. McLaren of Creston was here on an official visit on Thursday. Col. Fred Lister, M.P.P., and R. Jenks, principal of Lister school, were Kitchener visitors on Saturday.

G. Boyes of Bonners Ferry and C. Thompson and D. Cameron of Porthill were motor visitors here the past week.

Miss Mildred Andeen and Clara Hunt have returned to their high school studies at Creston, after spending the Easter vacation with their parents here.

Chas. Moore and E. Repsomer of Creston were here last week making a land servey for W. L. Hathaway.

C. Keeley and wife of Vancouver were motor visitors here on Wednesday. D. Chapman and C. Soran of Lewiston, Idaho, were business callers on Thursday last.

Misses Grace Rendall and Kathlyn Porter, who spent their Easter holidays in Nelson, arrived back to resume duty at Kitchener school,

A. G. Pudewa of Las Angeles, Calif., Glen Miles of Copeland, Idaho, and J. C. Vernon of Bonners Ferry, engineers on the relamation work in Idaho, were business callers on Thursday.

Misses Ellen, Laura and Mildred Andeen arrived on Thursday last from Cranbrook, where they spent a few days visiting their uncle, Ted Clauson, of the Mount Baker Hotel.

Miss Ester Nelson is back from a visit with friends at Cronbrook and Kimberley. Miss Edith Geroux is also home from a short visit with friends and relatives at Cranbrook and Moyie.

C. Fassit, C.P.R. roadmaster, Cranbrook, was here on business on Monday. A. G. Strudwicke came down from the Leadville mine for a business visit at the weekend.

Clifford Foisy left on Monday for Lumberton, where he is resuming his former position.

Alf. Speaker of Erickson was a business visitor here on Monday. G. E. Benny of Creston was another business visitor last week, arriving on Thursday. Jack Dodds, Martin Nelson, Angus Cameron and Ray McKelvey, a quartette of Erickson stalwarts, were business visitors on Monday.

The hot weather at the first of the week is causing a rapid rise in the water of local streams. On Monday Russell brook rose so high that it threatened the C.P.R. tracks and section house. An extra gang, as well as the B & B crew arrived Monday evening from Sirdar and are clearing out the log jam in the creek and digging a new channel, and it now looks as if further flood trouble is impossible.

A great improvement is being made by Mr. Blair and crew of men at the old Paulson-Mason, Limited, camp here, which has been taken over by W. L. Hathaway on San Francisco. The buildings have all been remodelled inside and shakes put on the roof and walls. A fire guard has been made around the camp which will also be a great protection to the town. The rock pile has been laid out for a garden, and parks made in the green timber. The improvements give the old camp a real summer resort appearance.

Local and Personal

Ray Crisler of the Erickson Battery Service Station, reports an unusurily active season in the sale of new cars, trucks and tractors. To date he has disposed of two Fordson tractor outfits, two Ford touring cars, a Pontiac landeau sedan, a Ford roadster, 3-ton Ford truck, as well as a rebuilt Ford and Chevrolet. Watch for his announcment next week,

Creston badminton club wound up the season's activities last week, and President C. B. Twigg reports a most successful year—financially and otherwise. The club had 25 playing members all of whom took an active part in the games played three evenings a week at the Parish Hall. The club now owns complete equipment and has a small surplus to start next season with.

Saturday has been designated Forestry Tag Day and the Creston-Erickson Wolf Cubs have undertaken to distribute the tags throughout Creston and Erickson. The object of the tags is to impress more thoroughly upon the general public the necessity of preserving the forest. The Pack wishes it to be generally understood that any time they can be of public service they are ready to do what may be required of them.

The Parish Hall was none too big to hold the crowd that turned out on Friday night for the bridge whist and dance given by the Ladies' Conservative Club. Both bridge and the old style whist were played and at the former the prize scores were made by Mrs. R. J. Long and Mr. Oakley, while at the latter the honors went to Mrs. Burnett and J. M. Craigie. After lunch there was a couple of hours dancing to music by Mrs. Lister's orchestra.

T. M. Edmondson, who some time ago purchased the Mrs. Bruce store building on Victoria Avenue, opposite Trinity Church, is busy at present putting a heavier foundation under it and rebuilding the interior, and in a a few days will be opening up in the flour and feed line representing the Ogilive Milling Company. He had the agency up till about three years ago and is very largely responsible for giving Royal Household flour the wide popularity it enjoys in this district.

Mrs. E. H. Coppen, who is leaving at the end of the week for her new home in Saskatchewan, was guest of honor at a Friday afternoon whist at the home of Mrs. Hayes, tendered her by the ladies of Christ Church congregation, at which she was presented with a case of sterling silver spoons as an appreciation of her various activities in the church life. The winners at whist were Mrs. Young and Mrs. Leaman. Refreshments were served and the affair was much enjoyed by all present.

E. H. Coppen, who has been conducting a blacksmith business in the Grady shop for the past five years, has closed up the business and left yesterday on a visit at Calgary and Edmonton, Alberta, before proceeding to a new location in Saskatchewan. Mr. Coppen was an excellent workman and more than a few customers will be sorry to hear of his departure. Mrs. Coppen was a valued worker in many of the activities of Christ Church and a favorite in social circles and her removal will be very much regretted.

On instructions from the federal public works department P. E. Doncaster, district engineer, in company with Mr. Blaine, the provincial water recorder at Nelson, and engineer A. L. McCulloch, representing Creston Reclamation Company, Limited, made a launch trip from Kootenay Landing to Bonners Ferry, Idaho, on Thursday last, the former having to make report as to whether the dyking of the flats at Creston will adversely effect navigation on Kootenay River and lake. They were joined at Bonners by J. C. Macdonald of Victoria, comptroller of water rights, and on the return the latter made a survey of the company's dyke line, approval of the plans of which are now before the department, and with the granting of which should come a permit to proceed with dyking operations.

Canyon City

Mrs. T. Hickey left last week for the Windermere country, where she is a visitor at Invermere while Tom is making his fur buying rounds in that section.

The Anglican Church service will be held on Sunday afternoon, at 3 p.m.

BIRTH—At St. Eugene Hosdital Cranbrook, on April 19th, to Mr. and Mrs. Ludwig Moberg, a son.

Mrs. Ben Long, who has been a Seattle visitor for the past few months, arrived home at the end of the week, and will be making a few months' stay at the ranch.

The clean up, paint up campaign is in full swing in the Canyon section, T. Mawson being amongst those who are giving their residences some needed attention with the paint brush.

Mr. and Mrs. Dave Rogers will be guests of honor at a miscellaneous shower at the hall to-night which promises to be one of the social events of the season. Dave joined the ranks of the benedicts at Nelson on April 14th, when he was wedded to a Mrs. Kerr of New Westminster,

The entertainment talent of the Sunday School, which was responsible for the concert here on Easter Monday night, visited Wynndel on Friday last when the programme was repeated to an appreciative audience.

Alf. Bond, who has been employed as a plasterer on the addition the C.P.R. has just made to their hotel at Banff, arrived home last week.

J. G. Wearmouth is operating three incubators at present and is turning out from 250 to 300 baby chicks a week, for which there is a good demand.

W. Brett, who recently purchased twenty acres from J. G. Wearmouth has completed the erection of a residence thereon, and has moved the family from Erickson to occupy the new home.

Rev. J. Herdman will be here on Monday night for the regular United Church service, and the annual congregational meeting will be held immediately after worship.

W. Ridd left a few days ago for Edmonton, Alberta, in which city he has taken a position as forman blacksmith. He will be there till early fall when he again goes to the Lacombe section to resume his former sawmill work.

School opened again on Monday after the Easter vacation, with an attendance just over the 80 mark. This will impress people that an additional room and teacher is a necessity and the providing of the extra accomodation will have to be taken up at the annual meeting in July.

WE ARE NOW CARRYING A FULL LINE OF

MAGAZINES

Give us your standing order

We can accept subscriptions for any periodical.

W. FRASER
Creston Bakery.

GRAND THEATRE SATURDAY, April 30

RICARDO CORTEZ in

"The Eagle of the Sea"

COMING—2 Days
Fri. and Sat., May 6–7

HAROLD LLOYD, in his Greatest Comedy hit

For Heaven's Sake

Now packed in *Aluminum.*

RED ROSE TEA "is good tea"

109

Your grocer knows when you order RED ROSE ORANGE PEKOE you are a judge of fine tea.

Where Canada Leads the World

Canada exports more wheat than any other country in the world. It produces most of the world's supply of nickel. Within the last two years it has passed the United States in the production of newsprint and is now the greatest exporter in the world. Isolated facts, such as these, are becoming common knowledge amongst Canadians, but it is doubtful if, as yet, they fully appreciate the gigantic strides made by the Dominion in gaining a position of first importance among the trading nations of the world.

The jubilee year of Confederation is a good time to take stock of our national achievements, not that we should become boastful as a people, but as an encouragement and an incentive to still greater things. It has been charged that Canadians suffer from an inferiority complex; that we are more inclined to belittle our country and its possibilities than to boast of them; that, as a consequence, we are apt to entertain doubts and be fearful of the future instead of displaying confidence and courage.

It is a good thing, therefore, to sometimes get a glimpse of ourselves as others see us. There is inspiration in such tributes as the following:

The National Foreign Trades Council of New York, in a recent statement, says Canada has led all nations in increase of external trade since 1913, with an increase of 85 per cent. as compared with Australia's 45 per cent., and 31 per cent. for the United States.

The League of Nations Bureau recently issued a report showing that Canada's per capita wealth had grown from $1,100 in 1903 to $2,406 in 1926—a record unequalled by any other nation in history.

The National Bureau of Research of the United States recently published the results of 17 years' trading, showing that Canada had enjoyed more prosperity than any other nation.

During the years covered by these statements, the Western Provinces of Canada have been transformed from being a vast area, with a sparse population and a meagre production, into a community of over two million people and with an agricultural production of such magnitude as to command the attention of the whole world, and constituting a factor to be reckoned with in all the world markets.

The development of the West has had its effect on the rest of Canada, as is well recognized, but Western people possibly do not fully appreciate the rapid growth and development which has taken place in the older provinces in the east. Manufacturing production in Canada has grown from 211 millions of dollars in 1901 to 1,311 millions in 1925, and export of manufactured products expanded in the same time by 2,729 per cent. Today Canada exports some millions of dollars worth of manufactured goods more than she imports, a complete reversal of the situation as recently as five years ago.

Canadian manufacturers are beginning to profit from the lessons of the past. They realize that the people of Canada as a whole will not stand for protective tariffs so high that they are prohibitive, and that the tendency is in the direction of lower rather than higher tariff. They now know they must rely on something more than a protective tariff to ensure success and make profits. As a result they have scrapped much obsolete machinery, have adopted improved manufacturing methods, have not only cultivated the home market better through the giving of real service, but they have aggressively entered foreign markets and have built up a worth-while export trade. All their eggs are no longer in one basket.

They are beginning to appreciate the wisdom and strength of a Canadian policy of negotiating trade treaties with other countries, and to recognise and accept the fact that international trade cannot be all one-sided; that, in a word, if Canada is to sell largely in foreign markets, she must, in turn, buy in those markets. Canada's manufacturers and financiers are also, to an increasing extent, investing in the development of the natural resources of the Dominion instead of relying on the importation of raw and semi-manufactured materials which the Dominion itself can supply.

It is because of a growing recognition and application of these truths that Canada is today leading the world in the growth and development of external trade.

Empire Mining Congress

Delegates From All Parts of the World to Meet in Montreal

Nearly seven hundred delegates have registered at the Montreal headquarters for the second Triennial Empire Mining Congress which is to be held in Canada, August 22 to September 28 next. Great Britain is sending 300 delegates of both sexes and United States about 100, India, the Federated Malay States, Palestine, most of the different countries that make up the Continent of Africa, Australia, New Zealand, Tasmania, and all the principal European countries will be represented. The Canadian Institute of Mining and Metallurgy is the convening body for the Congress.

Norse Convention

Arrangements are already under way for the big Norse convention to be held in Winnipeg next year. Preliminary estimates of the attendance places it at 25,000.

If a man had as many wives as Solomon he would wonder if some other one wouldn't have suited him better.

As a vermifuge an effective preparation is Mother Graves' Worm Exterminator, and it can be given to the most delicate child without fear of injury to the constitution.

Light-haired drivers are said to be better drivers than dark-haired ones. Also, pedestrians are more gray-haired than they used to be.

No Disfiguring Blemishes to Hide

If Cuticura Soap is used daily, assisted by Cuticura Ointment when necessary. They do much to prevent blackheads, pimples and other unsightly eruptions, and to promote permanent skin health.

Sample Each Free by Mail. Address Canadian Depot: "Stenhouse, Ltd., Montreal." Price, Soap 25c. Ointment 25 and 50c. Talcum 25c.

Cuticura Shaving Stick 25c.

More Hungarians Will Emigrate to Canada

New Settlers Are All Accustomed to Farm Work

From March of this year until October, the number of Hungarian immigrants to be settled in Western Canada by the Canadian Hungarian Colonization Board will number about 2,500, according to Dr. J. Ujvary, Winnipeg, president of the Board.

Hungary, like Canada, is an agricultural country, Dr. Ujvary explained, and the immigrants that are brought out here are all accustomed to farm work. "The farmers here, report to the Board the number of laborers they require and the order for that number is sent to Hungary," Dr. Ujvary said. Since the war, he explained, most of the Hungarians who came to this country were very poor and could not think of buying land at first. They were therefore placed on farms as laborers until they earned sufficient money to start out for themselves. Occasionally, the doctor said, a man came with some capital and wanted to start for himself.

Wheezy Chest Colds Subdued Over Night

Trained Nurse Tells How Colds Are Quickly Broken Up

NERVILINE

A Home Necessity

Speaking of valuable home remedies that every mother should always keep on hand, Nurse Carrington says: "I haven't met any preparation more dependable than 'Nerviline.' It is the ideal liniment: every drop rubs in—it is absorbed quickly, eases and relieves congestion in a short time. For chest colds, pain in the side, stiff neck, earache and toothache, I have found Nerviline invaluable. In treating the minor ills that arise in every home, nothing is more efficient than Nerviline."

For nearly fifty years Nerviline has been a household article in thousands of Canadian homes. Get a 35c. bottle to-day.

A special train of 40 cars recently carried 160 farm tractors direct from a Chicago factory to Rosetown, Sask., where 160 farmers of that district have taken delivery of one each.

MOTHERS PRAISE BABY'S OWN TABLETS

Mrs. L. M. Brown, Walton, N.S., says:—"I cannot recommend Baby's Own Tablets too highly. I have found them invaluable for the ailments of little ones." Mrs. Brown's testimony is the same as that of thousands of other mothers who have used the Tablets. To use them once is a sure guarantee that they will always be kept in the home as long as there are babies or young children to be cared for. The Tablets are a laxative—mild but thorough in action—which never fail to regulate the stomach and bowels; relieve constipation and indigestion; break up colds and simple fevers and make the dreaded teething period easy. In fact you banish all the minor ills from which little ones suffer. The Tablets are sold by medicine dealers or by mail at 25 cents a box from The Dr. Williams' Medicine Co., Brockville, Ont.

Trade With Germany

Satisfactory progress, it is understood, is being made in the arrangements for a trade agreement between Canada and Germany. Two representatives of the German Government have been in Ottawa in consultation with the Dominion Government. Exports from Canada to Germany in the last calendar year were exceeded only by those to the United States, the United Kingdom and Japan.

Miller' Worm Powders destroy worms without any inconvenience to the child, and so effectually that they pass from the body unperceived. They thoroughly cleanse the stomach and bowels and leave them in a condition not favorable to worms, and there will be no revival of the pests.

Flower Seeds From the Old Land

British settlers will be provided with flower seeds from the Old Land through the kindness of the Hon. Lady Cecil, it is announced by Walter S. Woods, superintendent of the Lands Settlement branch of the Alberta district. In making this arrangement through the Royal Horticultural Society, Lady Cecil is carrying out a promise she made in Western Canada last year.

"Should be in every home" Says Mme. Villemaire

Three years of stomach and kidney disorders wrecked her health. Now fully recovered and feeling splendid, she thanks Tanlac

Mme. Eliza Villemaire lives at 432 St. Patrick Street, Ottawa. She is ruddy and robust, showing no signs of the distressing ordeal she went through for three years. "No words can express what I suffered," she said recently. "At times I thought my back must break, and I could not even stoop over to set the table.

"My stomach was just as bad, for food would lie there like a lump of lead. I used to bloat terribly, and at times could hardly catch my breath. Nervousness kept me awake half the night. I tried many remedies and treatments but though I spent a small fortune on them, nothing seemed to help me.

"I only wish I had taken Tanlac when my trouble first started for it certainly would have saved me a lot of suffering. The way my troubles disappeared after taking it was almost magical. It built me up and made me a new woman. Now my kidneys never bother me, I am free from all pain and my digestion is splendid. If

I had my way I'd put Tanlac in every home in Canada. That's how much I think about it."

Don't neglect nature's warnings. At the first sign of trouble, take Tanlac, nature's own tonic, made from roots, herbs and barks. Your druggist has it; get a bottle today. Over 52 million bottles sold.

Soundproof Room In London Ear Hospital

Silence Chamber Provides Ideal Conditions for Testing Deafness

In the basement of the new Royal Ear Hospital, London, which has been officially opened by Nevile Chamberlain, Minister of Health, is a chamber which is unique in this country known as the "silence room." The walls, floor, and ceiling of this room are so constructed as to be impervious to external sounds, so that exact tests of degrees of deafness can be made in ideal conditions. It is claimed that the beat if the heart and the flick of the eyelids, when quickly closed and opened, can be heard. In declaring the new hospital open Mr. Chamberlain said that a special form of treatment—namely, ionisation had been particularly valuable in ear diseases. Sixty or seventy per cent. of school children could be shown to be capable of being cured if they received ionisation treatment in good time.

Going fishing—take Minard's Liniment.

Will Design Memorial

Queen Alexandra Monument is to be Work of British Sculptor

The memorial to Queen Alexandra, designed by Alfred Gilbert, British sculptor, will typify faith, hope and charity.

The Queen Alexandra monument will occupy a position close to the Marlborough House, from where for more than 30 years Queen Alexandra conducted a gracious leadership in British society.

It is understood that the many requests for an official biography of the late Queen Mother have not been favorably entertained, although it can hardly be denied that her late Majesty received only scant attention in the authorized biographical works of the late King Edward.

Tramps never deliberately go to the dogs.

Greater Precaution Needed

Toronto Records Show Pedestrians Responsible for Many Street Accidents

As a general rule the motorist is blamed when a pedestrian is struck by a car. The report of Toronto's Chief Constable for 1926 shows that of cases which came to the attention of the police the motorist was apparently at fault in 203 and the pedestrian in 598 instances. There were 120 cases where responsibility could not be determined. Obviously the necessity is for the exercise of greater care all around.

An Oil without Alcohol.—Some oils and many medicines have alcohol as a prominent ingredient. A judicious mingling of six essential oils compose Dr. Thomas' Eclectric Oil, and there is no alcohol in it, so that its effects are lasting.

There's nothing bores a bore more than to have another bore talk so much about himself that the first bore hasn't a chance to talk about himself.

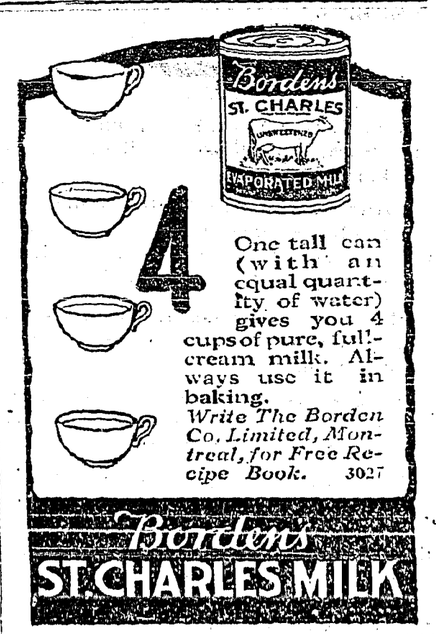

Free Treatments For DEAFNESS

Head Noises from Nasal Catarrh

Hearing Restored

I have an original home treatment for deafness and head noises from nasal catarrh which I want every sufferer to try free—without obligation. For many years I suffered from catarrhal deafness and head noises. I perfected a treatment which completely restored my hearing. I gave it to others and they were able to hear again. Since that time, hundreds have used it successfully.

Dr. W. O. Coffee

This Is FREE

I feel so sure that this treatment will restore hearing and end head noises from nasal catarrh that I want every sufferer to try it free. I want to prove at my expense that the results are quick and convincing.

It is the best treatment that I have found in 42 years' practice as eye, ear, nose and throat specialist.

25,000 Treatments To Be GIVEN AWAY This Month FREE

These treatments cost you nothing. The results are quick and convincing. You will feel the difference the first day. I have found that 90 per cent of the cases of deafness and head noises are caused primarily by nasal catarrh. It often affects the stomach, causes rheumatism and many other troubles. Usually one ear is affected first, the deafness grows worse with every severe cold until the other ear is affected.

My original home treatment will stop all this. I have restored hearing in many extreme cases; one woman had been growing deaf for 48 years; a man 86 years old who had been deaf for many years can now hear again. Hundreds of other instances similar to these have told me of the treatment's success.

TRY IT FREE

In addition, I will send you absolutely free my new book on Deafness, Head Noises and Catarrh. It discusses fully the curable and incurable kinds of deafness.

Write today for this free test treatment. State if you are deaf, have head noises or just nasal catarrh or head catarrh. Write or print your name plainly. Do not delay. This notice may not appear again. For 30 days I am going to give away 25,000 free treatments.

DR. W. O. COFFEE, Suite 2112, St. James Hotel Bldg., Davenport, Ia.

ALBERTA COAL QUESTION IS UP FOR DISCUSSION

Ottawa.—Confidence was expressed by Hon. Charles Stewart, Minister of Interior, during a debate in the House of Commons, that if the Board of Railway Commissioners found the cost of transporting Alberta coal to Ontario was not more than $7 a ton, this rate could be put into effect immediately, by Order-in-Council, without waiting for another session of Parliament.

The Minister agreed that to enable Alberta coal to successfully compete with American anthracite in the markets of Ontario, a $7 ton rate was necessary, and intimated that if the board found the cost to be greater than that, the Government would be prepared to grant assistance in order to make the transportation of a million tons a year of Alberta lignite into Ontario economically feasible. The government would take the same view in this matter as it had in granting assistance to the Maritimes.

The question of unemployment in the coal industry in Alberta was brought up by E. J. Garland, U.F.A., Bow River.

Hon. Peter Heenan, Minister of Labor, said he had received several telegrams with respect to the situation in Alberta. Immediately upon receipt of these communications, he had sent a man to the mining fields in that province to study conditions. Mr. Heenan assured the House that so far as he was concerned he was doing everything possible.

U.S. Air Mail

May Permit Canadian Stamps to Be Used in Future

Washington, D.C.—Prepayment in Canadian stamps of the special fee of 10 cents for the United States air mail service will be arranged for Canadians, if there is any demand for the service.

Discussing informally the extension of the U.S. air mail to Canadian mail matter, Postmaster-General New stated here that he saw no reason why Canada could not be give some arrangement whereby Canadian stamps could be used for the extra 10 cents postage on matter to be transported by air. At present, while the ordinary postage of two cents can be prepaid in Canadian stamps, it is necessary to buy United States stamps to prepay the extra fee. It is understood that Canadian authorities have not asked for such an arrangement. No figure could be obtained here as to the number of letters being sent by people in Canada by the air mail route which now operates from coast to coast in the United States and is said to save from one to two days on ordinary postal routes.

South African Flag Question

Basis of Solution Believed to Have Been Found

Capetown, South Africa.—The Cape Town Government newspapers welcome the report of the conference between the government flag committee and representatives of South African independent flag committees, as the basis of a solution of the flag question.

The opposition press, however, generally views the reports unfavorably, and strongly recommends the withdrawal of the flag bill this session.

The conference adjourned until May 19, with independent representatives leaving to secure approval of the new design presented by the government—a flag with the cross of St. George on a green background divided into quarters.

Japan May Send More Ships

Tokio.—Japan's huge fleet already in Chinese waters, is expected to be augmented soon by four more destroyers. Various vernacular newspapers are urging the government to assume a firmer attitude toward China, but the government is insisting on maintenance of its present attitude, although announcing that necessity may cause an alteration at any time.

Royal Competitors At Ottawa Show

Prince of Wales and Spanish Prince Are Sending Exhibits

Ottawa.—Heirs to the thrones of Great Britain and Spain will vie with each other at the world's poultry congress being held here from July 27 to August 4 of this year. H.R.H. the Prince of Wales recently announced his intention of exhibiting some live birds from his farm in Cornwall, England, and word has been received that H.R.H. the Prince of the Asturias, heir to the Spanish throne, intended exhibiting some fowls from his own poultry farm. The birds from the Spanish Crown Prince's farm will be the feature of the Spanish national exhibit.

Ernest Rhoades, congress secretary, received word from Prof. Salvador Castello, in charge of the royal poultry school at Arenys de Mar, Spain, that the Spanish national educational exhibit was being forwarded on May 15, and that the live bird exhibit would be sent via Cherbourg on July 14. An exhibition is being held in Madrid on June 20 at which will be chosen the birds to represent Spain, in addition to those from the royal farm.

The Spanish government, which has taken three spaces at the congres exhibition, with a total frontage of sixty feet to a depth of thirty feet, states that it is prepared to leave its exhibit in place for Central Canada exhbition. Twenty official delegates are coming from Spain.

Supplementary Estimates

Grants for Maritime Provinces as Recommended by Duncan Report

Ottawa. — Supplementary estimates for 1927-28 were tabled in the house by Hon. J. A. Robb.

The total is $11,648,261.12, of which $638,823 is chargeable to capital account, the balance $11,009,538.12 being chargeable to Consolidatel Revenue fund account.

Provision is made for grants to the Martime provinces pending consideration of provincial subsidies. Nova Scotia, $875,000; New Brunswick, $600,000; Prince Edward Island, $125,000, a total of $1,600,000, as recommended by the Duncan report.

Flat increases for the civil service are provided in an item of $2,700,000.

An amount of $500,000 in included for the purchase of land, building equipment and furnishings for combined residence and offices for the Canadian legation at Washington, D.C.

A further grant of $50,000 is made towards expenditures in connection with the World Poultry congress to be held in Ottawa this summer.

There is $15,000 to provide for a trial shipment of Alberta domestic coal to be made by rail and lake under the supervision of the Dominion Fuel board, provided one-third of the total cost of the government is borne by other governmental, municipal and private organizations.

Start Anti-British Movement

Native Section of Shanghai May Declare Boycott

Shanghai.—A definite anti-British movement which may take the shape of a boycott similar to those recently declared at Canton and Hong Kong, was launched in the native section of Shanghai.

A great anti-British league was organized at a meeting attended by representatives of the Kouminitang (Cantonese political party), the women's association, the Tramworkers Union of the International Settlements; the Telegraph Operators Union, students of the Shanghai University and others.

Work Should Be Divided

Vancouver.—That the building of vessels by the Canadian Government Merchant Marine for the new service to be inaugurated between Canada and the West Indies "should be divided proportionately between the Atlantic and Pacific shipyards" is the recommendation contained in a resolution passed by the Vancouver board of trade and forwarded to Sir Henry Thornton, president of the Government line.

WAGE INCREASE IS SOUGHT BY C.N.R. EMPLOYES

Montreal.—The board of conciliation, recently appointel to consider wage increases for more than 20,000 railway employees of the Canadian National Railways, convened here. The board is composed of W. J. Donovan, K.C., chairman, Winnipeg, Howard S. Ross, K.C., Montreal; representing the men, and Peter White, K.C., Toronto, acting for the railway.

Of the 20,000 men, 18,000 are employed in various classes of work, including office clerks, passenger station employees, stores and stationary workers, shippers and stationary engineers and firemen. They are seeking a $20 a month increase in pay for monthly-rated men and 10 cents an hour for those working on hourly pay basis.

The remaining 2,000 employees are parlor, sleeping and observation car service men. This class requested a 12 per cent. increase and a uniform wage schedule. At present they are working on four different schedules, the result of various amalgamations effected by the National system in the past few years.

Provinces Not Included In Government Grant

Appropriation for Diamond Jubilee Celebration is for Ottawa Program Only

Edmonton.—If Alberta puts in a diamond jubilee celebration of Confederation it will have to be at its own expense, according to an Ottawa ruling just received by the government. The appropriation by the Federal parliament is to be spent it seems entirely by the Ottawa committee, for its own program. There being no intention to allocate any portion of the quarter million grant to the several province.

Miners Appeal For Relief

Ottawa.—An appeal from the miners of Lethbridge that the Government take some action to relieve the situation there as a result of the mines being closed, was read in the House of Commons by Hon. Hugh Guthrie, Conservative leader. No action was taken on it.

Twenty Drown in Boat Accident

Tokio.—More than 20 persons were drowned near Fusan, Korea, when an overloaded ferry boat capsized. There were 200 passengers on the boat. While a number were still missing, the authorities stated they believed the majority of the passengers were rescued.

Bank Messenger Robbed

With Poilce Close By Bandits Escape With $13,000 in Cash

Niagara Falls, N.Y.—Two armed bandits held up and robbed Francis McMahon, messenger for the Cataract National Bank, in the main post office and escaped with about $13,000 in cash.

McMahon had just steppel from an armored bank car under police guard and entered the building when the men covered him with guns at the door of Postmaster Frederick G. Newell's office, took the bag of money he carriel and speeded away in an automobile bearing an Ontario license.

When he jumped out of the armored car McMahon ran into the post office. Patrolman Angus McIntyre, one of the three policemen guarding the armored car, left the machine and followed the bank messenger into the building. McMahon colliled with him at the door as he was running out to give the alarm.

McIntyre ran across to the door through which the bandits fled and fired two shots as the machine speu away from the curb. Neither hit the bandit car, it is believed.

Protest From Alberta

Claim Immigrants Unfit for Farm Work Become Public Charge

Edmonton.—A protest against the dumping of Swiss and other European immigrants in Alberta cities and towns has been made by the Provincial Government. Acting Premier George Hoadley has wired Robert Forke, minister of immigration, calling his attention to the fact that men are being brought here ostensibly as farm workers, who are actually in the unskilled labor class and unfit for work on the farm.

With no provision made for them on their arrival here and with a scarcity of the sort of work they are able to do they are in most cases thrown upon the public for support and it is this phase of the situation that the Government is protesting.

Canadian Takes Caruso's Place

New York.—Edward Johnson, of Guelph, Ont., is in Caruso's shoes, literally and figuratively. Already hailed by John MacCormack as the greatest tenor of the day, Mr. Johnson appeared as "Radamas" in "Aida" at the Metropolitan opera house wearing Caruso's costumes—a gift from the widow as a tribute to the art of her husband's successor.

Made Honorary Life Member

Vancouver. — Viscount Willingdon, governor-general, was made an honorary life member of the British Columbia Institute of Journalists when he and Lady Willingdon were entertained by members of the institute.

Why Lambs Leave Home

Fifty-three mountain sheep left their native haunts at Banff recently, and were shipped by Canadian Pacific Express to their new home at Kamloops. The consignment, which was the result of a month's trapping operations carried on by the Royal Mounted Police wardens, was made at the request of the government of British Columbia, to restock localities where the numbers of mountain sheep are depleted.

Visitors to Banff who flock to the spot on the Banff-Windermere highway known as "Sheep Point" for the purpose of "snapping" Mr. and Mrs. Sheep will not notice that their band of woolly friends has lessened. As a matter of fact, the sheep have increased so rapidly, that the authorities welcome the chance to ship some to British Columbia; for an increase in the number of sheep, means an increase in their natural enemies the coyotes and the mountain lion, and the wardens have about all they can handle hunting and destroying these pests, as it is.

The sheep trap, into which the unsuspecting sheep is lured by a lump of salt (a great delicacy) is erected of poles on the lines of a bird trap. His mouth watering, the sheep enters the trap only to find that the door has closed behind him. Later men appear with crates, and his only alternative is to enter. The sheep does so docilely enough, although an old battling ram occasionally causes a bit of trouble and it is necessary to rope him.

NEW PROBLEMS ARE NOW FACING THE CANTONESE

Shanghai. — Serious reverses on the Yangtse battlefront and outbreaks of fierce factional fighting at Shanghai and elsewhere between moderates and radicals are problems now facing the Cantonese, who only a few weeks ago were hammering northward in a definite threat on Peking, seat of the Northern government.

The factional controversy between the military anl moderate wing of the Cantonese regime and the civil and radical wing, which has its seat at Hankow, rumbling for many weeks, flared into active conflict when plain clothes men, acting under direction of General Chiang Kai Shek, Cantonese generalissimo and leader of the moderates raided the headquarters of the Cantonese red labor unions in Shanghai, Hangchow, Nanking and Amoy.

Fighting resulted and in Shanghai 12 persons were killed and many wounled in the various struggles. The raiders, armed with machine guns, pistols and bombs, attacked every known union centre, in one case bringing up field guns to overawe 350 laborers. In one building about 600 laborites were arrested.

Similar raids were carriel on in Hangchow, Nanking and Amoy, although there was comparatively little fighting in the latter places.

Problems Of Smuggling

U.S. Prison Made Goods Finding Their Way Into Canada

Toronto.—R. P. Sparks, chairman of the Commercial Protective association, gave further evidence before the royal customs commission here. He dealt first with the importation of prison-made goods into Canada. This created a most "offensive competition," but no adequate system of prevention had been established. Last year said Mr. Sparks, $60,000,000 worth of prison-made goods had been produced in the penal institutions of the United States. As the labor organizations and other interests objected to the sale of these goods in the United States open market, a proportion of them found their way into Canada. This had been proven thoroughly at Rock Island, Quebec, said Mr. Sparks.

"What the preventive service needs is brains, and not brawn," declared Mr. Sparks, this morning. Ten expert men, he believed, would do more to solve the problems of smuggling than an army of untrained officers.

The efforts of his organization were not directed against petty smuggling, he said.

"But the man who, under cover of darkness brings in a truckload of silk is a criminal," he declared. True, the petty smuggler broke the law, but his offence might be regarded in the nature of a moral lapse, while that of the big commercial smuggler was a deliberate crime. The real deterrent was a jail sentence, not a fine, he said.

"What you recommend is rigid, swift, impartial enforcement of the law," interjected Chief Commissioner Brown.

"Yes," said Mr. Sparks.

Plane for H.B. Work

Peterboro Airport, N.J.—Lt. T. A. Laurence, of the Canadian Air Force, took off for Halifax in the first of six Fokker aeroplanes purchased by the Canadian Government for extensive survey work on Hudson Bay and Hudson Strait. The other five machines are to be delivered before June.

Erecting New Wireless Station

Calgary.—Erection of one of the most powerful broadcasting stations in Canada, at Red Deer, Alberta, is announced by the Alberta Pacific Grain Company, which operates 258 grain elevators in Manitoba, Saskatchewan and Alberta.

Partial Agreement With Soviets

Paris.—The Soviet and French representatives have reached a partial accord on the question of the Russian debts to France. The Soviets propose in principle to pay an average of 60,000,000 gold francs annually for 62 years.

THE CRESTON REVIEW

Issued every Friday at Creston, B.C
Subscription : $2.50 a year in advance
$2.00 to U.S. points.

C. F. HAYES, Editor and Owner.

CRESTON, B.C., FRIDAY, APR. 29

Domestic Pack

Creston is not only place where the calamity howlers are heard. At Fernie the board of trade is making a drive on the city council to provide better street lighting, in the business section at least, and when the matter was up at the April session of the board the membership got considerable of a surprise when J. L. Gates appraised them of the fact that he "was not in favor of spending very much money on street lighting at the present; he would like to see business conditions improve considerably before any large amount of money w s appropriated for this purpose."

While most points in the Okanagan are quite convinced the frosts of last week did little, if any, damage, the Penticton Herald is quite frank in stating the freeze was disastrous at the south end of the Okanagan country. On the bench lands at Penticton twenty degrees of frost was encountered and no hope is held out for the cherries, apricots or early peaches. Press depatches from Yakima state the apple crop has been cut in half at that point and there will be only one third of a crop of pears and peaches. At Wenatchee there will be only half a crop of cherries, and apricots and Delicious apples have also been hit.

In its old age Cranbrook appears to have taken a decided turn for the better. According to the Herald the Easter services at the town's churches were unusually well attended, Christ Church having the biggest turnout at morning worship the rector has ever witnessed. At the United Church there was not room for even the proverbial "one more" either morning or evening, while at St. Mtry's Roman Catholic worshipders had to be turned away. Residents of the terminal city would also appear to be taking life more seriously week nights, too, as the use of electric light for March, 1927, shows an increase of 4000 kilowats, as compared with the same month in 1926.

If the plan sketched last week for the observance of the sixtieth anniversary of Canadian Confederation is to be worked out it is at once apparent that a few hundred dollars will be required to see things through successfully, and while the major part of the needed funds may be looked for from Creston it is to be hoped the other school districts in the Valley will not lie down on the job when it comes to voting part of the cash. The day is one of great national educational aswell as patriotic value and as all the districts will share and share alike in whatever benefits will accure it is only fair that all should share more or less alike in paying whatever necessary expense is incurred to make the observance worthy of such a great occasion. And inaddition to being willing to pay it hoped the outside points will perfect an organization that will assure a 100 per cent. attendance of all the children.

At the instigation of Vernon board of trade a committee to recommend suitable varieties of fruit for that district has just completed its work. Due consideration has been given to general suitability and hardiness of varieties for that district, and the possibility of future market demands. As the general climatic conditions obtaining at Vernon are very similar to those in this area the report of the committee is of some local interest. For future plantings, replacement and rearrangement of present plantings, it is recommended that only the following varieties be used: McIntosh Red, 50 per cent.; Rome Beauty, 20 per cent.; Wealthy, 10 per cent.; Delicious, Jonathan, Stayman Winesap, Yellow Newton, 20 per cent. Total, 100 per cent. The report recommends that the following varieties be done away with as fast as possible: Wagener, Cox Orange, Ontario, King, Northern Spy, Baldwin, Jefferies, Spitzenberg and Gravenstein.

If there is any desire on the part of the citizens to have the use of the swimming pool at the Edmondsou ranch at the foot of Fourth street it will be necessary for some organization to speak quick, as the owner contemplates stocking it to fish if it is not wanted for swimming purposes, and as the hatchery season is getting near its close delivery of the young fish must be taken almost immediately. While the Edmoddson pool will, doubtless, require some money spent on it to put it in shape it has one great advantage in that it is a self filler, and in the summer time an ample water supply is the all important feature with such a pool in this section. If the board of trade and women's institute mean business in the matter of swimming facilities their executives or committees should be on the job tomorrow if this likely looking pool is to be available to the youngsters this season.

The decision of the backers of Chautauqua to stage this year's four days of entertainment in the Grand theatre will be welcomed by the many who are in the habit of attending Creston's one best annual entertainment feature. The grounds committee—which usually included all the able bodied men on the guarantee list—will be spared a lot of heavy work taking down and putting up the tent, and some expense in the way of ground, piano and chair rent will be saved, as well as the loss taken in the sale of the lumber. No matter what the weather may be like the theatre will afford the maximun of comfort to all attending. As the sale of season tickets will have to be limited to the number of seats in the Grand the early buying of pasteboards will be necessary, with a likely increased demand due to the fact that there is little liklihood of any general admissions being available, except in the afternoons.

If actions speak louder than words, as the old saying has it, all the blue ruin talk heard these times hardly seems justified. Insofar as building operations go 1927 is more promising than most of its immediate predecessors. Creston Drug & Book Store's new premises next the Bank of Commerce is at least encouraging as to business holding its own, and Bob Comfort's commodious new dairy barn indicates that there is still hope that folks in present numbers will be here not only to consume milk, but, also to have some extra funds to buy ice cream with. A look up Barton Avenue should convince that there is hope, too, for the place as a residential centre, while the 1927 sale of automobiles—and of the better sort in many cases—proves there is still considerable confidence that the district will pull through alright. Not only is the sale of new cars much in excess of 1926 but the issue of license plates is also much greater than last season when considerably more surface optimism was evident.

FOR SALE—Strawberry plants, Van San, at $7 per 1000. E. Ostrensky, Alice Siding.

SEED POTATOES—Gold Coin seed potatoes, $1 per 100 lbs. Fred Smith, Creston.

WANTED—A few grass calves, suitable for beef. W. K. Beard, Camp Lister, B.C.

WANTED—One-horse cultivator, also two well-broken ponies, about 1000 pounds each. Write Box 27, Review

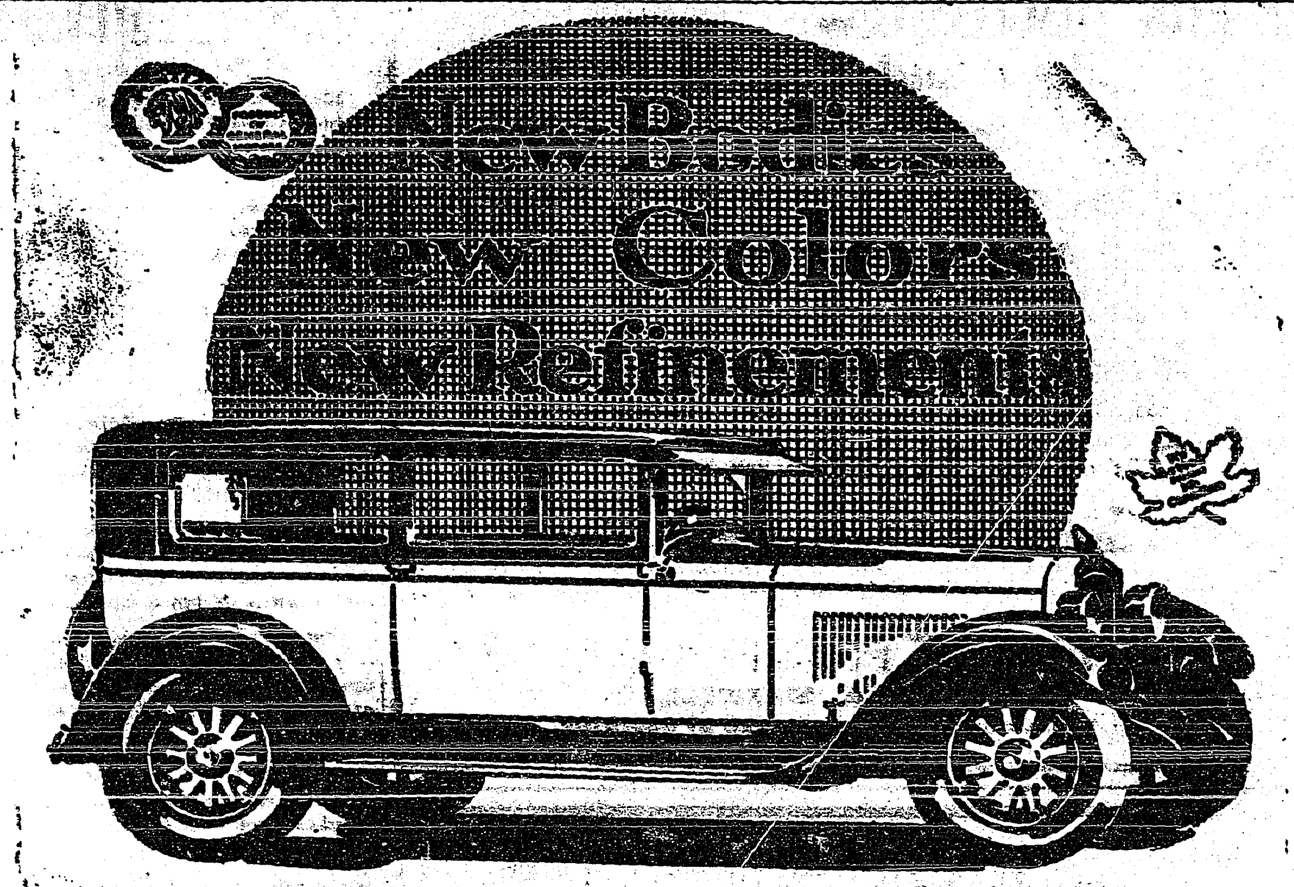

THE art and skill of Fisher craftsmen are strikingly exemplified in the long, low lines of the New and Finer Pontiac Six bodies, in their smart belted effects and in their luxurious comfort!

Rich Duco finish, in the latest and most appealing colors, adds to the striking beauty of the New and Finer Pontiac Six. New refinements such as sweeping, full-crown fenders, new, higher radiator, tilting beam headlights, place this car in a class far above that into which its phenomenally low price brings it.

And, back of all these evident improvements and advances stand the established Pontiac qualities of power, speed, stamina and economy—the qualities which won for Pontiac Six the most outstanding success ever accorded any new car during its first year.

Only by seeing the New and Finer Pontiac Six, by driving it and by learning its new, lower prices, can you realize how great a thing has General Motors done in the field of the low-priced six.

PP-2130

AT NEW LOW PRICES

HANSON GARAGE
CRANBROOK

PONTIAC SIX

PRODUCT OF GENERAL MOTORS OF CANADA, LIMITED

Penman's and Watson's

Stand for QUALITY and FIT combined with good WEARING QUALITIES

Penman's Hosiery for Women

Silk and Lisle, all colors	.75
Silk and Artsilk, 4-ply heel and toe	.95
Fine Silk, all colors	1.50

Girls' Hose in Kewpie Fine Rib
Sizes 4 to 9½, prices 35c. up

Boys' Peter Pan, for hard wear, all sizes

Watson's Underwear for Women
Ladies' Vests, V neck and open styles, all sizes.....30, 40, 50, 60, 75c
Extra out sizes in Vests and Combinations.

CRESTON MERCANTILE COMPANY
LIMITED

New CHEVROLET Prices

Roadster and Touring	$ 867
Coach	1005
Coupe	1025
Sedan	1114
Landau Sedan	1181
Roadster Delivery	824
Includes Bumper, Spare Tire, Motormeter.	
One-Ton Truck	823

All kinds of Used Cars For Sale

PREMIER GARAGE
PALMER & MAXWELL
SERVICE ON ANYTHING OPERATED BY GASOLINE

P. BURNS & CO., Ltd.
MEAT MERCHANTS

TRY OUR
SHAMROCK PORK SAUSAGE
An economical dish, easy to serve.
Shamrock Brand HAM, BACON and LARD
GLENDALE CREAMERY BUTTER
Government graded, highest quality.
FRESH and CURED FISH
all varieties.
Choicest BEEF, PORK, MUTTON, VEAL, LAMB
BURNS' IDEAL POULTRY FOOD
increases egg production and produces better poultry. Buy the best.

DeForest & Crosley
RADIO SETS
IS THE LATEST OF RADIO

Installed in Console Cabinet made by McLagan.
Cannot be surpassed by anything in Radio.

Lower prices and can give easy terms. Will be pleased to have you call in and hear our machine any evening. Everything in Radio Batteries.

BEVAN'S GARAGE

After being closed for several years the grain elevator at Armstrong will be in operation this year.

AN OUTSTANDING OPPORTUNITY

An admirable proposition is open to honest and ambitious men and women with a will to achieve and a desire to make more money. Darwin's Limited Home Service Department will furnish the reputation and capital for you to build a successful business and permanent income selling Darwin's Dresses and Coats at moderate prices; a new, novel, and complete sales outfit will be furnished to those whose applications to represent us are accepted; write at once and tell us about yourself; you will hear from us promptly; Darwin's merchandise and sales experts will train those who have not had former experience selling ladies' dresses and coats; Darwin's operate a chain of large and successful retail ready-to-wear stores and this is your chance to become permanently connected with this vast organization which was founded more than 20 years ago. Address

DARWIN'S LIMITED, Dept. 500
Box 612, Montreal, Que.

At Bonners Ferry the garage and service station owners have agreed to close up shop at 9 p.m.

Dr. Emerson of Nakusp announces his removal to the coast at the end of June, and the town is looking for a new medical practicioner.

Next month ratepayers of Cranbrook will be asked to say whether they prefer enlarging the present high school at a cost of $35,000, or building a commodious new one at an outlay of $70,000.

The average output of lead-zinc at the mine at Kimberley for the past year was very close to 3000 tons. The concentrator has been recently enlarged and equipped to handle 5000 tons daily.

Doctor Orders Vinol For Nervous Woman

"I was weak, nervous and anemic. Could hardly walk. My doctor ordered Vinol, and I feel 100 per cent. better." Mrs. M. Willis. For over 25 years this simple, strengthening iron and cod liver compound has been prescribed for weak, nervous women and men and frail children. The very FIRST week you take Vinol you begin to feel stronger, eat and sleep better. Creston Drug & Book Store.

NEWS OF KOOTENAYS

Up to the middle of April close to 300 auto licenses have been issued at Cranbrook.

Already this year over 500 auto licenses have been issued in the Trail-Rossland district.

Hot and cold water accommodation is being installed in 35 more rooms at the Commercial Hotel at Bonners Ferry.

Cranbrook Conservatives are taking steps to merge the ladies' and men's associations into one and the same organization.

Fernie board of trade is asking the city council to double up the number of street lights for twelve blocks on Victoria Avenue.

At its smelting, mining and power development projects last year the smelter company at Trail report gross profits over $13,000,000.

The largest crowd seen in years at a dance at Kaslo was out for the Easter Monday hospital ball, which had an attendance of 125 couples.

The Penticton Herald states that the late April frosts did heavy damage to cherries, peaches and apricots at the south end of the Okanagan.

1010 new names were added to the voters list for Cranbrook riding the past year, bringing the list up to a total of over 4000 registered voters.

At the present time the C.P.R. is employing 200 additional men in extra gangs and crews at work between Crowsnest and Kootenay Landing.

The Roman Catholic Church at Kimberley was burned to the ground on April 10th, with a loss of $6000. A new structure is to be built immediately.

Petty thieveing is altogether too prevalent at Kimberley, according to the Press. Recently a couple of thermometers were stolen from in front of the Foote store.

Cranbrook hospital is expected to benefit to between $400 and $500 from the usual Easter Monday ball in that town. Bad weather kept down this year's attendance.

The very latest in the way of X-ray equipment has just been installed in the hospital at Kaslo. It is being paid for by public subsciption, and $450 in still needed.

200 dog licenses have already been issued from the office of the provincial police at Nakusp. It is expected that that many auto licenses will be sold before the year is out.

At Greenwood Goodeve, the druggist, has purchased the old Pacific Hotel and will move his drugstore into the hotel building as well as operate the hotel as a sideline.

W. H. Eassie, city engineer at Cranbrook, has resigned that position in order to go to work for an English company doing extensive placer gold mining operations in China.

Cranbrook council has just made a grant of $1000 to the newly organized town band, in return for which the band will give weekly concerts and play at all celebrations this year free of charge.

Word has been received from Vancouver to the effect that Mr. Gus Erickson, for many years Kootenay Central roadmaster here, and recently living in retirement at Invermere, is seriously ill at the Coast, suffering from pneumonia. Mrs. Erickson and daughter have joined him there

NOTICE

Under the provisions of Subsection 1 of Section 16 of the Produce Marketing Act of the 1926 27 Statutes of the Province of British Columbia, it is required that all fruit and vegetable shippers shall apply for a license from the Interior Tree Fruit and Vegetable Committee of Direction for the period ending 31st March, 1928, and all shippers should apply to the Committee for such license forthwith.

License fee for car lot shippers Ten Dollars ($10.00); less than car lots, Two Dollars and Fifty Cents ($2.50), cash to accompany application.

A. J. FINCH, Penticton, B.C.
O. W. HEMBLING, Vernon, B.C.
For the Committee.

Deposit Bond Coupons

Clip your bond coupons the day they are due. They will be accepted by this Bank and placed to your credit. By depositing them at once in a Savings Account you will immediately start earning interest on your bond interest.

IMPERIAL BANK OF CANADA
CRESTON BRANCH,
C. W. ALLAN, Manager.

To Send Money

use the Money Orders sold at all branches of this Bank.

They are safe, cheap and convenient, and are readily cashed in all parts of the world.

THE CANADIAN BANK OF COMMERCE
Capital Paid Up $20,000,000
Reserve Fund $20,000,000
Creston Branch — D. T. Scrimgeour, Manager

Roman Catholic Bishop Kidd is holding confirmation services in East Kootenay points early next month and will have classes of 100 candidates at each of the churches in Fernie, Kimberley and Cranbrook.

ORCHARDS—FOR SALE OR RENT

Young orchard for sale at Creston. 6 acres planted to McIntosh, Delicious and Bartlett Pears. A1 proposition. Cash or terms. C. MOORE, Creston.

Fruit ranch for rent, near Kuskanook, on lake and highway. Bing Cherries principally. Apply Robt. Lamont, Creston, or S. Bysouth (Kuskanook) Sirdar P.O.

PROVINCIAL ELECTION'S ACT

Creston Electoral District

NOTICE is hereby given that I shall, on Monday, the 16th day of May, 1927, at the hour of 10 o'clock in the forenoon, at the Courthouse, Creston, hold a sitting of the Court of Revision for the purpose of revising the list of voters for the said electoral district, and of hearing and determining any and all objections to the retention of any name on the said list, or to the registration as a voter of any applicant for registration; and for the other purposes set forth in the Provincial Elections' Act.

Dated at Creston, B.C., this 16th day of April, 1927.

C. F. HAYES,
Registrar of Voters,
Creston Electoral District.

MINERAL ACT
FORM F

Certificate of Improvements

NOTICE

Klondike No. 1 Fractional Mineral Claim, situate in the Nelson Mining Division of Kootenay District.

Where located: Near Ymir, B.C.; adjoining the Yankee Girl.

TAKE NOTICE that I, A. H. Green, acting as agent for William Thomas McDowell, of Ymir, B.C., Free Miner's Certificate No. 60246c, intend, sixty days from the date hereof, to apply to the Mining Recorder for a Certificate of Improvements, for the purpose of obtaining a Crown Grant of the above claim.

And further take notice that action, under Section 85, must be commenced before the issuance of such Certificate of Improvements.

Dated this 9th day of August, 1926.

A. H. GREEN.

MINERAL ACT
FORM F

Certificate of Improvements

NOTICE

Midnight Fractional Mineral Claim, situate in the Nelson Mining Division of Kootenay District.

Where located: On Sheep Creek, adjoining the Queen Mine Group.

TAKE NOTICE that I, A. H. Green, acting as agent for Michael Murphy, of Kaslo, B.C., Free Miner's Certificate No. 84761c, intend, sixty days from the date hereof, to apply to the Mining Recorder for a Certificate of Improvements for the purpose of obtaining a Crown Grant of the above claim.

And further take notice that action, under Section 85, must be commenced before the issuance of such Certificate of Improvements.

Dated this 1st day of February, 1927.

A. H. GREEN.

The Ledge states that not a oldtimer in Greenwood can recall the district having as cold an April as this one.

BOAR FOR SERVICE

Berkshire Boar, service $2.50. A. G. COX, Vaness Ranch, Alice Siding.

SYNOPSIS OF LAND ACT AMENDMENTS

PRE-EMPTIONS

Vacant, unreserved, surveyed Crown lands may be pre-empted by British subjects over 18 years of age, and by aliens on declaring intention to become British subjects, conditional upon residence, occupation, and improvement for agricultural purposes.

Full information concerning regulations regarding pre-emptions is given in Bulletin No. 1, Land Series, "How to Pre-empt Land," copies of which can be obtained free of charge by addressing the Department of Lands, Victoria, B.C., or to any Government Agent.

Records will be granted covering only land suitable for agricultural purposes, and which is not timberland, i.e., carrying over 5,000 board feet per acre west of the Coast Range and 2,000 feet per acre east of that Range.

Applications for pre-emptions are to be addressed to the Land Commissioner of the Land Recording Division, in which the land applied for is situated, and are made on printed forms, copies of which can be obtained from the Land Commissioner.

Pre-emptions must be occupied for five years and improvements made to value of $10 per acre, including clearing and cultivating at least five acres, before a Crown Grant can be received.

For more detailed information see the Bulletin "How to Pre-empt Land."

PURCHASE

Applications are received for purchase of vacant and unreserved Crown lands, not being timberland, for agricultural purposes; minimum price of first-class (arable) land is $5 per acre, and second-class (grazing) land $2.50 per acre. Further information regarding purchase or lease of Crown lands is given in Bulletin No. 10, Land Series, "Purchase and Lease of Crown Lands."

Mill, factory, or industrial sites on timber land, not exceeding 40 acres, may be purchased or leased, the conditions including payment of stumpage.

HOMESITE LEASES

Unsurveyed areas, not exceeding 20 acres, may be leased as homesites, conditional upon a dwelling being erected in the first year, title being obtainable after residence and improvement conditions are fulfilled and land has been surveyed.

LEASES

For grazing and industrial purposes areas not exceeding 640 acres may be leased by one person or a company.

GRAZING

Under the Grazing Act the Province is divided into grazing districts and the range administered under a Grazing Commissioner. Annual grazing permits are issued based on numbers ranged, priority being given to established owners. Stock owners may form associations for range management. Free, or partially free, permits are available for settlers, campers and travellers, up to ten head.

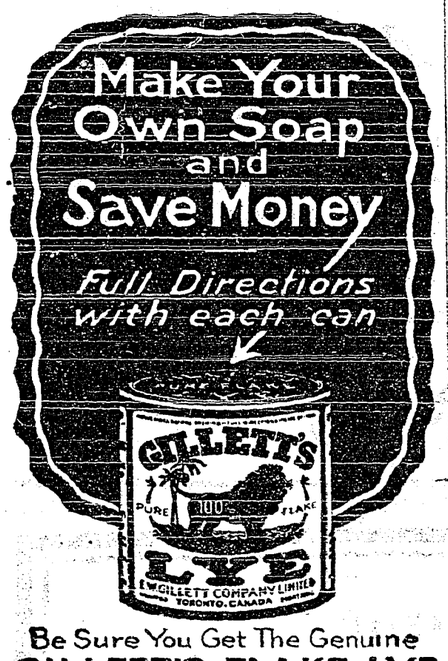

Be Sure You Get The Genuine
GILLETT'S FLAKE LYE

Buy Alberta Ranch

Mennonites Secure Famous Oxley Ranch in Northern Alberta

Mennonites have bought the historic Oxley ranch, near Stavely. This ranch was established by English capital when the whole south country was open range. The Mennonites, who made the purchase through the Canada Colonization Association, will devote themselves to mixed farming. They have acquired extensive holdings in Alberta during the last two years as a result of the success of the earlier settlers of their religious belief.

TONE UP THE BLOOD AND NERVES NOW

Dr. Williams' Pink Pills Have No Equal for This Purpose

Anaemia, or lack of good blood causes not only pale faces and white lips; it is the root of many pains and miseries. It is the cause of shattered nerves, headaches and backaches, and the always tired feeling from which so many women and girls suffer. To regain new health and strength the blood should be enriched through the tonic treatment with Dr. Williams' Pink Pills. This medicine has brought new health and strength to thousands of weak despondent people.

Among those who have found new health through the use of this medicine is Mrs. Gregory J. Murphy, East Ship Harbor, N.S., who says: — "I bless the day I heard of Dr. Williams' Pink Pills. Before I began their use I was in a run-down and very weak condition. The least exertion would leave me breathless and tired out. Housework was a trial, and at times I felt very despondent. A friend advised me to try Dr. Williams' Pink Pills and I got six boxes. I had not been taking the pills very long until I began to improve in health, and continuing their use they restored me to my former good health. I also gave the pills to my daughter, who was anaemic and run-down, with the same good results. Now I always have the pills in the house, and would not like to be without them."

Get a box of Dr. Williams' Pink Pills from your druggist today, or send 50 cents to The Dr. Williams' Medicine Co., Brockville, Ont., and a box will be sent you post paid. A little book, "Building Up the Blood," which explains the treatment, will be sent free on request.

Mr. Grump—"Your shoestring's untied."

Mr. Layzee—"I know, but I never bother with 'em after supper — too near bedtime."

"MY HEAD DOESN'T ACHE ANYMORE"

—says Miss Gladys Hollis of Montreal. I suffered for years with terrible pains in my head, thought I would die I was so miserable. I tried everything, until at last I find your pills keep me free from headaches and I now feel well and happy. I am telling all my friends about them."

Gladys Hollis

CARTER'S LITTLE LIVER PILLS will relieve Constipation, Heartburn, Drowsiness, Biliousness, Nausea and Indigestion and improve a bad complexion. They are purely vegetable, do not contain Calomel, Mercury or habit forming drugs. They move the bowels free from pain. Take them to-night. Druggists, 25c. & 75c. red pkgs.

WORLD HAPPENINGS BRIEFLY TOLD

Japan's recently revised plans call for the expenditure of $160,000,000 in railway improvements in the next 12 years.

A vote of $499,000 to provide for the radio telegraph service and for the construction asd maintenance of radio ship to shore stations passed the House of Commons.

Another 2,500 buffalo from the Wainwright Park will be removed to the Northern reserve on Slave River this summer, stated Col. J. K. Cornwall on his return to Edmonton from Ottawa.

A bill to amend the Shipping Act was passed by the House after several members had approved of the bill but advocated a general revision of the Canada Shipping Act as a whole.

The Government will probably introduce legislation at the next session of the House of Commons respecting financial assistance to settlers on crown lands, it was stated in the House.

Sweden and Austria have exchanged final ratifications of a treaty making war illegal under all circumstances. Sweden has concluded similar treaties with Norway, Finlasd, Denmark, Poland, Belgium, Czecho-Slovakia and Germany.

Delegates from nearly a dozen countries and representatives of many interested organizations were in Honolulu for the opening of the Pan-Pacific Conference on education, recreation, rehabilitation and recreation. Among the countries which sent delegates were Canada, the United States, Mexico, Peru, Australia, Panama, China, The Philippines and Salvador.

Winnipeg Newspaper Union Fashions

A Smart Daytime Frock

Exceedingly smart is this daytime frock. The skirt has an inverted plait at each side of the front and is joined to the bodice having a panel effect while the sides are slightly gathered to a band. A belt fastens at the side seams and extends across the one-piece back. There is a becoming convertible collar and the sleeves may be long and gathered to narrow wrist-bands, or loose. No. 1559 is in sizes 38, 40, 42 and 44 inches bust. Size 40 requires 3⅝ yards 39-inch material, or 3 yards 54-inch. Price 20 cents the pattern.

Every woman's desire is to achieve that smart, different appearance which draws favorable comment from the observing public. The designs illustrated in our New Fashion Book are originated in the heart of the style centres and will help you to acquire that much desired air of individuality. Price of the book 10 cents the copy.

How To Order Patterns

Address: Winnipeg Newspaper Union, 175 McDermot Ave., Winnipeg.

Pattern No. ..... Size .....

.....

.....

Name .....

Town .....

Tinting Tips

Here's the secret of giving lingerie, stockings, etc., the most gorgeous tints. All tints are really colors. So use real dyes. Get an envelope of the actual dye powder at any drug store, for fifteen cents. Do your own diluting, which saves money and gives you the exact shade you want.

Diamond dyes do perfectly beautiful tinting in cold water. A dip, and it's done. And true dyes don't streak! Dye-tinting doesn't look weak, however delicate a tone you use; nor does it wash out unevenly. When you want the tint to be permanent, just use boiling water instead of cold!

Regular dyeing of all dress materials, drapes, etc., just as easy. Ask druggist for color cards and suggestions. Or, a wealth of ideas in full colors, in new book Color Craft free and postpaid; write DIAMOND DYES, Dept. N30, Windsor, Ontario.

Diamond Dyes

Dip to TINT — Boil to DYE

Explore for Oil

It is reported here that the Anglo-Persian Oil Company, which is practically British-owned, is to open an office at Calgary this spring, from which an extensive geological survey campaign for oil will be carried out.

Sufferer With Severe Backache Finds Relief

Mrs. A. Wilcox Used Dodd's Kidney Pills

Saskatchewan Lady Suffered With a Very Lame Back

Strasbourg, Sask. (Special)—The sterling value of Dodd's Kidney Pills is again shown by the following well known resident of this place. She writes: "My back was so lame that I would hate to move out of a chair when I was sitting down. They were such sharp pains that I had. I took a box of Dodd's Kidney Pills and have not been bothered since.

The satisfaction Dodd's Kidney Pills are giving as a remedy for Kidney trouble is shown by the large number of people who keep them always at hand. They have learned that the proper way to avoid serious forms of Kidney trouble, such as rheumatism, diabetes, dropsy and heart disease is to correct the early symptom of Kidney trouble.

Dodd's Kidney Pills act directly on the Kidneys. Healing and strengthening them, they enable the Kidneys to strain all impurities out of the blood.

Obtained from all druggists, or The Dodd's Medicine Co., Ltd., Toronto.

Policeman: "Wot are yer standin' 'ere for."

Loafer: "Nuffink."

Policeman: "Well, just move on. If everybody was to stand in one place, 'ow would the rest get past?"

For distemper—Minard's Liniment.

A farm one acre in size on the ocean front near the boardwalk in Atlantic City is valued at more than $1,000,000. Truck produce is grown on the acre each year.

Heart Palpitation Dizzy, Sinking Spells

Mrs. M. A. Gagnon, Donatville, Alta., writes:—"Some time ago I was very nervous, could not sleep at night, often had dizzy, sinking spells and palpitation of the heart, and was so run down I could not do my housework, but just leave everything and sit down.

I spent a lot of money using medicine from the doctor, but it did not do me any good.

At last a friend told me to use MILBURN'S HEART AND NERVE PILLS and after using a couple of boxes I was not the same woman. I began to feel so much better, and after a few more boxes I was in perfect health. I always recommend them to all those I know who are suffering from heart trouble."

Price 50c. a box at all druggists or dealers, or mailed direct on receipt of price by The T. Milburn Co., Limited, Toronto, Ont.

SUNDAY SCHOOL LESSON

APRIL 24

PETER AT THE TRANSFIGURATION

Golden Text: There came a voice out of the cloud, This is my beloved Son; hear ye Him.—Mark 9.7.

Lesson: Mark 9.2-10; 2 Peter 1.16-18.

Devotional Reading: Isaiah 6.1-8.

Explanations and Comments

1. Peter Witnesses the Transfiguration of Jesus, Mark 9.2-4. Six days after the events in the neighborhood of Caesarea Philippi, Jesus took with him his three favored disciples, Peter, James and John (the three who were with him in the death-chamber of the daughter of Jairus, at the grave of Lazarus, and in the Garden of Gethsemane), and ascended a high mountain where he was transfigured before them. Had the disciples been perplexed and anxious during that week. Did that mysterious announcement of their Master's coming suffering and death seem to them so utterly impossible for Him whom they had declared the Christ that they were even faltering in their faith? On the Mount the answer came, and then they knew that, however the mystery was to be explained, their Master was the very Son of God. The Transfiguration with its revelation of glory and power dispelled all despondency.

Jesus was transfigured. The fashion of his countenance was altered, says Luke (Luke 9.29); His face did shine as the sun, says Matthew (Matt. 17.2). It was not a splendor that fell on His face from without, and lighted it up; the glory came from within. Even the face of Moses shone after he had been communing with God on the Mount, and after hours spent in prayer (Luke 9.29). Jesus would be exalted in spirit and a new light would shine from His face, his whole aspect would be changed. John G. Paton, in his autobiography, speaks of the wonder and awe with which he and his brother would notice the beautiful light on their father's face as he appeared after a time of seclusion when he had been talking with God.

"I take the Transfiguration to be a great lesson in prayer and I urge that more and more it should enter into our life. It is difficult. It will not be accomplished without a strenuous effort to shake ourselves free of the clinging material things, but it is worth far more than all the effort we can make. We are living as if this world were all, and often as if there were no God; and I believe that the constant habit would alter that. It would introduce us to a larger life. It would not change our circumstances, but it might change our spirit."—Charles Brown.

A Big Pay Roll

Dominion Government Paid $74,692,000 to Employees Last Year

The Dominion Government paid $74,692,000 to its employees in salaries during the fiscal year 1925-26, according to the Dominion Bureau of Statistics—an increase of $170,756 over the previous year. Payments to permanent employees amounted to $42,570,163, as against $40,846,410 the year before, while temporary employees were paid $14,163,157, against $15,961,889 the previous year. The grand total of employees increased from 38,885 in April, 1925, to 39,154 in March, 1926.

English Trees For Australia

During the ceremonies at Canberra, the new Australian capital, the Duke and Duchess of York will plant various trees sent out from the Royal Botanic Gardens, Kew—eight beeches, eight oaks, eight horse-chestnuts, six elms, six alders, and six cricket-bat willows.

No one need endure the agony of corns with Holloway's Corn Remover at hand to remove them.

Where Mixed Farming Pays

Jersey Cattle and Sugar Beets Make a Good Combination

Sugar beets and Jersey cattle is the combination that W. T. Passey, successful mixed farmer of Magrath, Alberta, looks upon as a better investment than oil stocks. On his 60 acre irrigated farm he has a half a dozen purebred Jersey cows, three of which are milking and putting $1.50 of milk and cream into the pail every day. This is the net price as it is called for by the customers.

A half section of land in the Magrath district has been sold at $60 an acre—the highest price recorded in that area for years. The report from Magrath says that most of the land is in summer fallow, ready for cropping in the spring.

Many proverbs are the wit of one and the wisdom of none.

Minard's Liniment soothes tired feet.

Scientifically Designed
BALLOON TIRE TREAD
Another Reason why Firestone Tires are Better

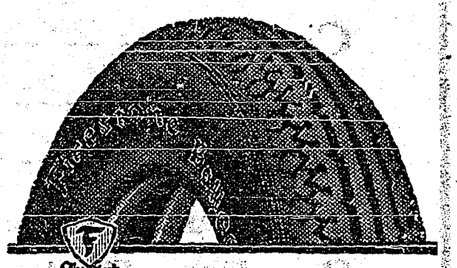

WHEN Firestone engineers were developing the Balloon Tire they found it necessary to design a tread altogether different from that which is required by High Pressure Tires.

The projections of the cross-and-square tread are small and the rider strips narrow to permit the tread to cling to the road, giving the greatest non-skid surface. This tough, pliable tread has the wear-resisting qualities that give thousands of extra miles of service.

This flexible tread must be placed on a flexible carcass. To provide for the extra flexing strains Firestone dips the cords of the carcass in a rubber solution. By this process, every fiber of every cord is saturated and insulated with rubber, minimizing friction and wear.

If you want economy, comfort and safety of Gum-Dipped Tires—see the nearest Firestone Dealer.

FIRESTONE TIRE & RUBBER COMPANY OF CANADA, Limited
Hamilton, Ontario
MOST MILES PER DOLLAR

Firestone

Firestone builds the only Gum-Dipped tires

A physicist has calculated that if 1,000,000 persons were to talk steadily and the energy of their voices were converted into heat, they would have to talk an hour and a half to produce enough heat to make a cup of tea.

TIRED FEET.

Minard's soothes sore and tired feet. Bathe—then rub well with Minard's.

MINARD'S "KING OF PAIN" LINIMENT

Spring Time is CELERY KING Time

Brew a cup of this fine old vegetable tonic. It is all the spring medicine you need. It drives out winter's poisons, improves the appetite and makes you feel better right away. **CELERY KING** is good for the whole family. At druggists, 30c & 60c.

STOUT PEOPLE

Incline to full feeling after eating, gassy pains, constipation. Improve the digestion by taking

Chamberlain's Tablets

Cleansing and Comforting—25c

AGENTS—MEN AND WOMEN, sell WASHO and PALCO CLEANERS. Every Home, Office, Garage, Autoist your prospects. Good commission. Exclusive territory. P. A. LEFEBVRE & COMPANY, Dept. C. Alexandria, Ont.

LADIES WANTED TO DO PLAIN and light sewing at home, whole or spare time; good pay; work sent any distance; charges paid. Send stamp for particulars. National Manufacturing Company, Montreal.

BAKERS' OVENS—Write for catalogue and list of used ovens. Hubbard Oven Company, 1100 Queen West, Toronto, Ont.

HATCHING EGGS

and chicks from Exhibition Barred Rocks, Reds, and trapnested Leghorns of high egg record. Winners at leading poultry shows. 25,000 booked already, which shows we have a wide reputation. Quality and Service is our only incentive. Write for beautiful circular. We pay the duty. SPECIAL MARCH OFFER. ACT QUICK.
J. A. Maas, Poultry Farm, Faribault, Minn.

THE NEW FRENCH REMEDY. No. 1 TRADE MARK. **THERAPION** No 2 No 3
No. 1 for Bladder Catarrh. No. 2 for Blood & Skin Diseases. No. 3 for Chronic Weaknesses
Sold by leading CHEMISTS, or return mail from Sole Licensees: THE ROYAL CHEMICAL MED. CO. Haverstock Rd. NW.5 London

There are many ointments but ONLY ONE Zam-Buk

THE GREAT HERBAL SKIN BALM

Major Segrave's Remarkable Feat

A Triumph of Human Nerve and Mechanical Perfection

The astonishing performance of Major H. O. D. Segrave, the British racing driver, in piloting his British-made machine at the rate of more than 207 miles per hour on a sandy beach in Florida is a triumph of human nerve and steadfastness and mechanical perfection. Major Segrave travelled faster than any other man ever has done in a machine running on wheels. A few airplanes have gone faster, but very few.

This sensational achievement has more than a sentimental value. It demonstrated the qualities of stability and endurance which can be built into a motor car, and it will have taught the builders lessons in strain and stress adaptable to the construction of the ordinary commercial vehicle. Under the tremendous strain of high speed, structural weaknesses and faults of design show up quickly in racing cars, and manufacturers learn what to avoid in standard production. Such tracks as Brooklands have been of inestimable value in this way.

Bigger and more powerful machines will be built eventually and this record of Major Segrave's shattered, but it is likely to stand for some time. Probably it would be easier to harness the potential power into steel cylinders than to find another man with the iron nerve required to drive such a car at a speed four times as great as that of an express train. — Ottawa Journal.

Tomb Fifty Centuries Old

Found in Egyptian Ruins and Contains Many Unique Features

Discovery of a tomb estimated to be fifty centuries old, dating back to the third dynasty of the ancient Pharaohs, has been announced. The discoverers say it may be the earliest tomb ever found in Egypt.

The find was made by Cecil Firth, who has been conducting excavations in behalf of the Antiquities Department of the Egyptian government, at Sakkara, a village near the ruins of Memphis. Near Sakkara is the famous Step Pyramid, believed to be the oldest of the Egyptian pyramids. The tomb is said to contain many unique features.

The wage earner at least has a boss to blame it on.

Maybe This Contains A Hint For You

Mrs. Edward Jones

Ardbeg, Ont.—"I have taken Dr. Pierce's Favorite Prescription and was greatly benefited by the use of it. My baby weighed 11½ lbs. when born. I think this Prescription is the best remedy on the market and I hope it will help other poor women the same as it did me. I can't say enough for the good work Dr. Pierce is doing."—Mrs. Edward Jones.

You'll soon feel better if you obtain this Prescription at your nearest drug store, in tablets or liquid; or, send 10c to Dr. Pierce's Laboratory in Bridgeburg, Ont., for trial pkg. of tablets.

Preventable Disease

Sir George Foster Gives Some Striking Figures on This Timely Subject

Sir George Foster, speaking at a social hygiene gathering at Ottawa on the subject of preventable disease, presented some striking comparisons.

"Two per cent. of the people of Canada are continuously ill," said Sir George. "That must be of keen interest to the Minister of Health. It means that, out of nine million people, 180,000 are in sick beds or in a condition of illness where production or self-aid is impossible.

"The Minister of Immigration, working along with the Minister of Public Health, spends, I am not going to say how many millions, each year, to bring able-bodied men and women and children from foreign countries, plant them into our own regions, our own climate and amidst our own customs. And rightly so.

"It is an absolute necessity for Canada to have a population to produce and bring to flower and fruitage the waste spaces in our great country.

"But just think that, of the 180,000 who are ill each day, fifty per cent. of these cases are preventable. That means 90,000 people. How many do we bring in, from overseas, to people Canada?

"Does it make up for the devastating work of revenptable disease, that enemy which is attacking the health of the people out in the field of production?

"Along the same line, twenty-one million days of labor are lost annually in Canada through illness. One half on that—fifty per cent.—is preventable. There are 10,500,000 days of work uselessly lost each year because of preventable sickness.

"Should the Minister of Labor be threatened with a nation-wide strike tomorrow, which would paralyze labor to the extent that I have mentioned—10,500,000 days of labor likely to be lost—it would be a lamentable situation. Yet we now face this very situation every day in the year.

"We would be acting wisely if we pooled our interests and attacked this enemy which is unnecessarily disabling such a large proportion of our people.

"My attention has been called to the fact that money is paid for this thing anyway. It is stated, on a careful estimate, that $270,000,000 is the total yearly cost of institutional care of the sick in Canada.

"Somewhere, somehow, out of the pockets of some of us, there has to come, every year, that tremendous sum of money to care for the illness in the country.

"If we could prevent even two per cent. of that we would save money. If we were able to save fifty per cent., we would save much more."

The Famous "Waterloo Ball"

Function Took Place Two Nights Previous to Battle

H. Oldfield Box writes in John o' London's Weekly: "Lady Augusta Fane's book of reminiscences, "Chit-Chat," makes a statement that there was no ball on the night before Waterloo. "The function generally known as "The Waterloo Ball," took place, not on the night preceding Waterloo, July 17, but on the night of the 15th. The name is justified however, because the battle of Quatre-Bras, which opened the Waterloo campaign so far as Wellington's army was concerned, was fought on the following day. The dance was held at the lodgings of the Duchess of Richmond at Brussels, and the duke himself was present."

"And so, you see, children, it's night in Australia now," concluded the teacher.

Then Bobbie inquired: "Is it last night or tomorrow night?"

Politeness sometimes beats the dollar under the wire.

Great Seal of Britain

New Emblem of Royal Authority Is to Be Made

The passing of the Royal Titles Bill, whereunder the titles of His Majesty and of Parliament are changed to conform with views presented by the Imperial Conference, necessitates the provision of a new Great Seal, the specific emblem of royal authority. Any document to which the Great Seal is attached is the instrument by which the will of the Sovereign is declared, such as proclamations summoning Parliament, charters to towns, treaties with foreign powers, credentials to ambassadors, patents of nobility, and appointments of colonial governors.

The Lord Chancellor is responsible for the safety of the Great Seal, or rather of the moulds, and keeps them in a secret safe whose whereabouts is supposed to be known only to himself, though history records the fact that during the reign of George III. burglars carried it off from the premises of Lord Thurlow then Lord Chancellor. This is the only occasion on which a Great Seal is known to have been permanently lost.

The King himself may leave Great Britain without imperilling the Constitution, but if the Lord Chancellor wants to go abroad elaborate arrangements have tto be made for appointing a commission of responsible people to look after the Seal.

When a new Great Seal is made the old undergoes a process called "demasking." The King in the presence of the Privy Council, gives the old one a gentle blow with a hammer and it then becomes the property of the Lord Chancellor.

Sculptor Long Dead Billed For Posters

City Fathers of Venice Are Laughing Stock of Pisa

Pisa, the city of the Leaning Tower, is laughing at those potent, grave and reverend signiors, the city fathers of Venice.

When Signor Mussolini inaugurated the recently renovated historic pulpit in Pisa Cathedral, the work of the famous sculptor, Giovanni Pisano, 620 years ago, the event was advertised by posters.

Pisa sent some of the posters to Venice, and the publicity office of the Venice Municipality addressed a bill of bill-sticking expenses, 42 lire, to "Signor Giovanni Pisano, Pisa."

After that the publicity manager at Venice Town Hall received a letter which read:

"Sir—Somebody, I see, has paid the bill for the reconstruction of my pulpit. I assure you that I did not pay.

"I Giovanni Pisano, the son of that Nicola Pisano, who is styled 'the father of Italian sculptors,' lived in the flesh between 1250 and the early 1300's. I had believed myself to be not now alive, and thought all Italians knew that. But I find there is someone in Venice who does not know." Yours, etc., Giovanni Pisano.

Loneliness of the Great

Cares of Responsible Position Crowd Out Intimate Associations

Premier Baldwin of Great Britain has joined the silent band of lonely men, announcing in a recent speech that with the passing of years he feels extremely lonely. Disraeli, Gladstone, Lincoln, Napoleon, Cromwell and Carlyle all voiced this sentiment. Milton was a lonely figure while writing his greatest works. These modern dictators, Mussolini and de Rivera, are pitiful in their loneliness, for the cares of state have crowded out of their lives cherished associations. — Kingston Whig Standard.

The Oil of Power.—It is not claimed for Dr. Thomas' Eclectric Oil that it will remedy every ill, but its uses are so various that it may be looked upon as a general pain killer. It has achieved that greatness for itself and its excellence is known to all, who have tested its virtues and learned by experience.

Because a prosperous haberdasher at Chesham, England, prayed behind the counter, and in 1651 sold his shop, distributing the money among the poor, he was known as the "Mad Hatter." Hence the phrase, "Mad as a hatter."

The best way not to obtain praise is to ask for it.

Kill warts with Minard's Liniment.

Occupies Enviable Position

Troubles Concerning Canada Small Compared to Those of Other Nations

Everywhere save in Canada there seems to be unrest and uncertainty. Such troubles as those which concern the Canadian people are indeed as nothing in comparison with those which afflict the older and more congested countries of the world. We have our little domestic squabbles and our little sectional grievances, but they do not amount to much. It is many, many years since any great disaster has overtaken Canada. We have no volcanoes to fear, and all the minor earth shocks that we feel have their origin thousands of miles away. We are at peace with our neighbors and with the world. We have all of the territory that we want and would not know what to do with any more that we might asquire. We live in no fear of aggression and we do not require the services of a large standing army to maintain our frontiers.

Asthma Cannot Last when the greatest of all asthma specifics is used. Dr. J. D. Kellogg's Asthma Remedy assuredly deserves this exalted title. It has to its credit thousands of cases which other preparations had failed to benefit. It brings help to even the most severe cases and brings the patient to a condition of blessed relief. Surely suffering from asthma is needless when a remedy like this is so easily secured.

Little Helps For This Week

If we confess our sins, He is faithful and just to forgive us our sins, and to cleanse us from all unrighteousness.—I. John I. 9.

What better can we do than prostrate fall
Before Him reverent, and there confess
Humbly our faults, and pardon beg with tears
Wat'ring the ground?
—John Milton.

Every man has two angels,—one on his right shoulder, and one on his left. When he does good, the angel on his right shoulder writes it down and seals it, because what is once well done is done forever. When he does evil, the angel on his left shoulder writes it down, but does not seal it. He waites until midnight. If, before that time, the man bows his head and says, "Gracious Allah! I have sinned; forgive me" the angel rubs it out; but if not, then at midnight he seals the record, and the angel upon the right shoulder weeps.—Persian.

Ignace Ghabin, hanganan for the late Czar Nicholas of Russia, is dead in Moscow. He officiated at 645 executions, received $2,500 annually, and a bonus of $50 for each hanging.

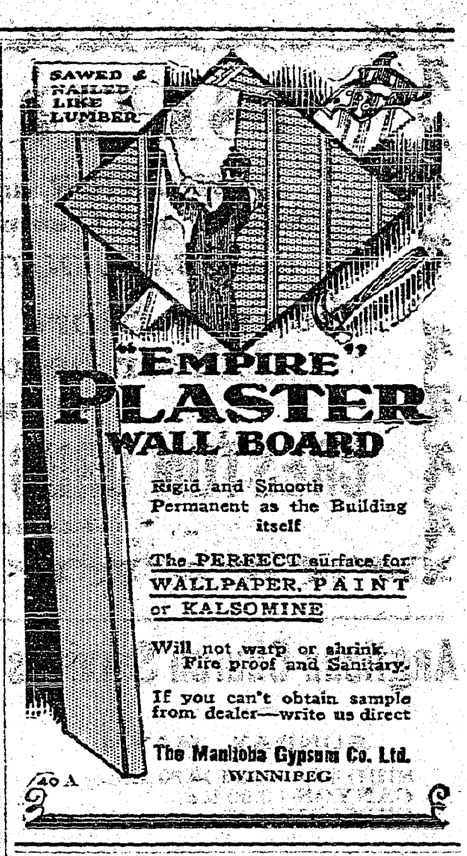

"EMPIRE" PLASTER WALL BOARD

Rigid and Smooth
Permanent as the Building itself

The PERFECT surface for WALLPAPER, PAINT or KALSOMINE

Will not warp or shrink.
Fire proof and Sanitary.

If you can't obtain sample from dealer—write us direct

The Manitoba Gypsum Co. Ltd.
WINNIPEG

40 A

Moved Half Mile in Ten Years

Largest Fresh Water Lake in South Wales Creeping Northward

The Phantom Pool of Kenfig is on the move again after a rest. The pool, the largest fresh water lake in South Wales, has moved nearly half a mile in the last ten years, and is creeping northward toward Kenfig Hill. It has been calculated that it will take less than forty years for the water to reach the nearest village in its line of advance. Some farmers are worried about their property, the superstitious are alarmed, but scientists say the lay of the land is the same.

We Wouldn't Go That Far!

We wouldn't say that Wrigley's has a place at the wedding ceremony, but in times of stress or when you have a trying ordeal to face—use Wrigley's new DOUBLE MINT—it's real Peppermint.

When you need light, you need it urgently—there is no substitute for Eveready Quality and Dependability.

Unfailing service has made Eveready the headlight among flashlights on the entire North American Continent.

See that the name "Eveready" is on every Flashlight or refill cell you buy—make sure the entire equipment is Eveready throughout.

"There is only one 'Eveready'—buy it for safety."

Tune in on CKY, Winnipeg, for Eveready Programs. Sunday April 10th, 9 p.m., Saturday April 16th, 11 p.m., Saturday April 23rd, 11 p.m.

Canadian National Carbon Co., Limited

Toronto Montreal Winnipeg Vancouver

EVEREADY FLASHLIGHTS & BATTERIES
they last longer

SPRING!

SULPHUR and MOLASSES
Sulphur and Cream of Tartar Lozenges
BASEBALL OUTFITS COMPLETE

See our Store for Specials to Clear before Moving

CRESTON DRUG & BOOK STORE

* GEO. H. KELLY

Anglican Church Services

SUNDAY, MAY 1

SIRDAR—8 and 10 30 a.m.
CANYON—3.00 p.m.
CRESTON—7.30 p.m.

IMPROVED RANCH FOR SALE OR RENT

20-acre ranch at Duck Creek, five acres cleared and about an acre in strawberries; good house. Apply Jas. Mannerinc, Sirdar, B.C.

Creston Dairy

R. A. COMFORT

MILK PRICES:

JERSEY....7 Quarts for $1
HOLSTEIN..10 Quarts for $1

Watch for new Milk Prices effective May 1st.

NEW

Ammunition

WESTERN
"Non-Crossive"
REMINGTON
"Kleanbore" .22
Cartridges
HAVE
ARRIVED

I have them in Shorts, Longs and Long Rifle. No advance in price.

V. MAWSON

GOVERNMENT LIQUOR ACT

Notice of Application for Beer License

Notice is hereby given that on the 4th day of May next the undersigned intends to apply to the Liquor Control Board for a license in respect of premises being part of the building known as the McConnell Hotel, situate at Kitchener, B.C., upon the lands described as Lot Three (3), Block Three (3), Kitchener Townsite, Nelson Land Registration District, in the Province of British Columbia, for the sale of beer by the glass or by the open bottle for consumption on the premises.

Dated this 30th day of March, 1927.

ANGELA RIZZUTO.

WATER ACT

Notice of Application for the Approval of Plans

Take notice that Creston Reclamation Company, Limited, will apply to the Comptroller of Water Rights for the approval of the plans of the works to be constructed for the diversion of water from Goat River under application for a license for lowering water purpose, which application was filed in the office of the Water Recorder at Nelson on the 16th day of November, 1926.

The water is to be diverted from the said stream on N.E. 1-4 Tp. 8, Kootenay, for purpose of reclamation of a portion of the Kootenay Flats.

The plans and specifications of the said works have been filed in the office of the Comptroller, and duplicates of such plans and specifications are now open to inspection in the office of the Water Recorder at Nelson.

Objections may be filed with the Comptroller at any time prior to the expiration of thirty days after the first publication of this notice.

The date of the first publication of this notice is April 15, 1927.

CRESTON RECLAMATION COMPANY, LTD., Applicant.
By A. L. McCULLOCH, Agent.

Local and Personal

Tomato seedlings for sale. Richardson. Erickson.

A. Manuel is a business visitor at Nelson this week.

FOR SALE—Nice young cow, price $60. C. Blair, Canyon.

GOAT FOR SALE—Young Saanen doe, fresh. C. Blair, Canyon.

The Christ Church committee will meet on Sunday evening after service.

C. Dewar, cashier at the Imperial Bank, spent the weekend with friends in Nelson.

Mrs. J. W. Hamilton spent a few days with Nelson friends at the first of the week.

Chief constable Gammon of the provincial police, Nelson, was here on an official visit Tuesday.

Albert Stewart was a business visitor at Nelson a couple of days this week, leaving on Monday.

The Bishop of Kootenay will hold a confirmation service at Christ Church on Tuesday, May 10, at 7.30.

Miss Rose Cherrington got back on Friday last from an Easter week holiday visit with Cranbrook friends.

FOR SALE—Barrel spray pump, good for 1000 trees, never used, cost $40 and going at $25. Geo. Davie, Canyon.

STRAWBERRY PLANTS — Parson's Beauty plants for sale. $7 per 1000. A. Cox, Vaness Ranch (Alice Siding), Creston.

HOUSE FOR SALE—Five-room house on two lots on Fifth street, or will rent to reliable party. H. S. McCreath, Creston.

Charlie Bush left a few days ago for the Whitewater mine in the Lardeau country, where he will be again employed this season.

FOR SALE—Gold Coin potatoes, for seed or eating, $1.50 sack delivered. Also a Woodyatt lawn mower, $6.50. P. Boffey, Creston.

GRAPES—For sale, Italian grape vine, fine and healthy, 50 cents per root, or reduced prices for quantities. S. Pascuzzo, Sirdar

Miss J. Carrie, of the high school teaching staff at Fernie, was a visitor with Mrr. R. Stevens a few days at the end of the week.

The Women's Institute expect to hold their annual bulb display on Saturday, May 7th. Watch for posters and advt. next week.

Rt. Rev. Bishop Kidd of Calgary will administer the rite of confirmation at Holy Cross Church, at 10 a.m., Saturday, April 30th.

Miss Nadine Bell left at the first of the week for Kellogg, Idaho, where she will make a month's visit with her sister, Mrs. Billy Hall.

The secretary of the Kootenay Lake Hospital, Nelson, expresses thanks to the children of the Anglican Sunday Schools at Creston and Erickson.

Mrs. Sheriff Doyle of Nelson was a visitor here at the weekend with her daughter, Miss A. Doyle. She was on her way home from a holiday visit at Fernie.

Mr., Mrs. and Miss Mary Goodwin and Mrs. C. Cotterill were visitors with Spokane friends a few days at the end of last week, making the trip by motor.

Mrs. J. W. and Miss Margeory Hamilton, Miss Hardy and Principal McLellan were motor callers at the end of the week at Spokane, returning on Sunday.

Cranbrook Herald: Miss Phyllis Creighton, formerly teacher at Creston, but now on the staff of the Regina schools, passed through the city on Saturday last on her way to Spokane, and is expected to visit in Cranbrook on her return the latter part of this week.

So as not to clash with the I.O.R.A. whist the W.A. tea at the rectory was changed from Thursday to Tuesday afternoon, and enjoyed a cash intake of $3.

Miss Eva Holmes, who spent the Easter vacation with her parents, Mr. and Mrs. E. N. Holmes, returned to Burton on Monday, where she is in charge of the school.

STRAWBERRY PLANTS—For sale Van San strawberry plants, from unfruited stock, guaranteed true, and free from weevil and other pests, $7 per 1000. L. Littlejohn, Erickson.

Mrs. J. R. Forbes and young daughter arrived on Tuesday from Central Butte, Sask., to join Mr. Forbes, who has just assumed the management of the Bank of Commerce.

A start has been made at village beautification. Chairman McCreath of the streets committee, has a crew at work setting out maple trees on Victoria Avenue this week.

We are now booking orders for Tomatoes, Cabbage, Cauliflower, Celery, and assorted flower plants, for spring planting. Place your orders early. Cook's Greenhouse, Creston.

R. A. Comfort of the Creston Dairy has placed the order for his ice cream making equipment, which will be here in time to enable him to start supplying the local trade early next month.

Miss Marion Swanson, a former resident of Creston, is doing the advance work in B.C. for the 1927 Chautauqua and is expected to be in Creston for organization about May 9th.

Osborne Bell and Dean Pears of Kellogg, Idaho, were weekend guests of the former's parents, Mr. and Mrs. J. A. Bell. Jim Burnett of Burke, Idaho, was also home for the weekend.

Dr. Allan, provincial veterinarian, was here on an official visit last week, and made an inspection of the herd at Creston dairy all of which he found entirely free of tuberculin. 24 head were examined.

Reports are beginning to come in of some damage as a result of the cold weather encountered at the first half of last week. In some districts pears have been hit, and peaches and apricots are also damaged.

The plasterers are at work this week on the interior of the new Creston Drug & Book Store premises next the Speers' store, and Mr. Kelly expects to be occupying the new quarters before the middle of May.

Kimberley Press: Mrs. R. S. Nelson and family will sail from England on April 22nd, on their return to Canada after a year's visit with Mrs. Nelson's mother at Perth, Scotland; they will visit with a sister in Ontario en route to join Constable Nelson in Kimberley.

The first days of the week had real summer flavor, the mercury hitting 76 in the shade on Tuesday. The heat has brought on the first flood stage in the Goat River which is beginning to flood the flats. The dust nuisance is also very much in evidence on village streets.

The girls' tennis club of St. Stephen's Church, under the direction of Mrs. H. McLaren, were favored with quite a good turnout at their cafeteria tea and sale of cooking on Saturday, at which the intake was close to $20.

Fred Ryckman, indian constable of Cranbrook, was here on an official visit at the end of the week. He states that his mother, who has been seriously ill in that town for some weeks past, shows little signs of improvement.

Ernest Paul, ledgerkeeper at the Bank of Commerce, was a weekend visitor with his friend, Reg. Smith at the Rainbow Ranch, West Creston. The two had a great day with the bass on Sunday, accounting for a catch of 29 big ones.

F. M. Black of Winnipeg, Man., who has been named chairman of the board of direction under the new Fruit Marketing Act, was here on Tuesday when he addressed a largely attended growers meeting in Speers' Hall in the afternoon.

Shipments of day-old chicks from the McAlpine and Bradley poultry farms are prominent in the express business at Creston these days, going out at the rate of 500 a week. The shipping of hatching eggs is heavier than usual this spring.

A quiet wedding was solemnized on Saturday, April 16th, at Holy Cross rectory, when Mr Pat Downey of Creston and Miss Jean Wood of Wynndel were united in marriage, Rev. Fr. Cullinan officiating. The young couple were attended by Miss Florence Wodd and Mr. Ted Coulson.

Creston Valley Rod and Gun Club has just been officially advised that the trout fishing season will open in Goat River, Arrow Creek, Corn Creek and Meadow Creek, Kitchener, on May 24th. As in the past three seasons fishing in Summit Creek will not be legal until July 1st. In Kootenay Lake the open season starts at May 1st.

Mrs. T. Lytle and Mrs. J. W. Robinson were in Nelson a couple of days the latter part of the week attending the Kootenay-Boundary convenion of the Women's Missionary Societies of the United Church. Mrs. Robinson was appointed a delegate to attend the provincial W.M.S. convention at the coast.

W. Morrow has the contract for the erection of a commodious new residence for Matt. York and is at work on its erection on a site next the house at present occupied by Mr. York on Barton Avenue. Across the street excavating is under way for the a fully modern new home which will get under construction immediately for F. C. Rodgers.

At the meeting of the Chautauqua guarantors on Thursday night it was decided to have this year's four days of education and entertainment in the Grand Theatre instead of the big brown tent. In addition to being appreciated by ticket holders the change will cut out the work entailed in putting up and taking down the big canvas covering.

Alvin Perkins, the well known piano turner, spent a few days here this week on a business visit. Due to having more tuning work at Fernie and Cranbrook than he anticipated he was late in arriving at Creston but announces that he will be here early in October—starting in to work at the east side of his territory on his return from a holiday trip east.

The Start in Life is Everything

and CHICKS raised on

Ogilvie's Scratch Feed and Growing Mash

will be the LAYERS next fall. Then use

Developer

Follow with

Egg Mash and Scratch Feed

—the trick is done.

Garden and Field Seeds

FARMERS' SUPPLY DEPOT

CHAS. MURRELL

Light and Heavy
Shoes Made to Order

New Stock of Harness

Second Hand Store in connection

A. Mirabelli

Shoe and Harness Repairing

FOR SALE

TENDERS FOR PURCHASE OF STANDING TIMBER and MILL PLANT

SEALED TENDERS for the purchase of the above mentioned, addressed "Tenders for Purchase of Timber," will be received by the undersigned up to and including 12 o'clock noon on the 10th day of May, 1927.

The Timber for sale being the Licensed Numbers 7145 and 7149, containing approximately Ten Million Feet and including a small Mill Plant on the ground. It is situated at Camp Lister, near Creston, B.C., and can be viewed at any time on application to Mr. J. Bird, Camp Lister Trading & Supply Company, Camp Lister, B.C.

TERMS, Cash; or cash with deferred payments satisfactory to Land Settlement Board, may be arranged. Cheque equal in amount to 5 per cent. of bid must accompany each tender. Highest or any tender not necessarily accepted.

LAND SETTLEMENT BOARD,
568 Superior Street,
Victoria, B.C

EXCELLENT VALUES IN

NEW DRESS GOODS

DRESS LENGTHS, consisting of Voiles Crepes, Broadcloths, and Rayons

Make your selections while our range is complete.

Potter's English Prints

Latest patterns, and colors all guaranteed fast.

We have also a large range of

Washwell Ginghams, 36 in. wide, at 50c. per yard

This is the ideal goods for children's wear.

Dry Goods Groceries **S. A. SPEERS** Furniture Hardware