Provincial Library apl 27

THE CRESTON REVIEW

Vol. XIX. CRESTON, B. C., FRIDAY, MARCH 18, 1927 No. 5

Crestwood

Melt Beam and O. D. Bliss of Erickson and Creston respectively were Crestwood visitors last week, on a cougar trail headed for Corn Creek. The last account heard was that the cougar was still ahead and going strong.

Andy Lovestrom has been camping at the Davis shed the past week, on trapping operations.

Mr. and Mrs. R. Phillips and family of Kelvington., Sask, were visitors at Crestwood the past week.

Snow has about all disappeared off the meadows at Crestwood and cattle are beginning to follow the thawing line northward.

Robins and meadowlarks wintered at Crestwood, and later the geese and row band has arrived with their usual early morning calls.

Ludwig Johnson of Creston was here on a visit with his brother, Albert. a few days last week.

With the talk of reclamation now, numerous enquiries are coming in for land at Crestwood, and as it is well supplied with water for irrigation and electric light power, as well as beautiful scenery, Crestwood Heights is destined to attract the businessmen and others who prefer to live in the suburbs rather than in the heart of the city.

Canyon City

Birth—On March 9th. to Mr. and Mrs. A. Spencer, a son.

Canyon was well supplied with church services on Sunday afternoon. At 3 o'clock Rev. J. Herdman took the usual United Church worship and at 4.30 Pastor Helquist, who was here from Cranbrook, had a Swedish service.

"Jock" McRobb and his friend Harry Lauder Boyce, who are working at the mine at Kiockmann, spent a few days at the McRobb home last week.

Notwithstanding all the rain and and some mildness there is still a foot of snow in orchards here, and it will be April 1st before any work on the land can be even thought of.

The young people were out in full force for a surprise party at the home of Mrs. W. Cook on Friday night at which a varied line of amusements were indulged in, refreshments served, and dancing to round off an affair that all very much enjoyed.

There was quite a large turnout of the ratepayers at the schoolhouse on Saturday night for a meeting called to discuss highways in the Canyon district. J. E. VanAckeran presided, and A. Spencer was secretary. After a very general discussion on which the road needs were all pointed out, including the necessity of the proposed north and south highway from Idaho passing through Canyon, a committee consisting of Messrs. Spencer, VanAckeran, M. Samuelson, F. Knott and Principal Kolthammer was named to make the necessary representations to the minister of public works at Victoria.

Last week at a representative meeting of those interested at the home of E. Nouguier the Canyon Stockbreeders' Association was organized, with the following officers: President, A. G. Samuelson; vice-president, John Bird, Lister; secretary-treasurer, W. H. Kolthammer; directors, John Johnson and Jock McRobb. The new association will assume full responsibility for the Shorthorn bull previously in control of the Lister stockmen, though kept at the Nouguier ranch for the past year.

Alice Siding

H. H. Taylor got back at the first of the week from Vancouver, where he had been in attendance at the B.C. Liberal convention a couple of days last week.

Jack Barraclough is a business visitor at Cranbrook this week, leaving on Monday. He has been scaling at the Winlaw camp all winter, where operations ended Saturday.

Miss Lucy Marshall left this week for Elko, on a visit wirh her sister, Mr. W. Kelly.

Tom Anderson, who was down from the Alice mine all last week, was busy with land clearing operations. He went back to work on Monday.

John Miller went to Cranbrook on Wednesday last and returned the next day with his son, Joe, who is just about as well as ever after an operation for appendicitis in St. Eugene hospital a month ago.

A. Blaine of Nelson, water recorder for this district, with an assistant, was here on an official visit last week, taking measurements on one of the springs in the hill back of the Beazer place.

Alice Siding school trustees are having some trouble maintaining the purity of the water supply in the well and are investigating the possibility of piping a supply from the mine tunnel in the hill just about opposite the school.

Mrs. J. C. Martin was hostess this week to the ladies bible study club conducted by Miss Morgan of Creston. Their is a social half hour at the close of the gatherings which are well attended and much appreciated.

Frank Simister is going heavier into poultry this season and is now busy with the erection of a 10 x 16-foot addition to his poultry house.

Electric Light Assured

Creston will have electric light. By a vote of 50 to 38 the property owners on Wednesday endorsed the plebiscite empowering the village commissioners to enter into a five-year contract with Chas. O. Rodgers for a supply of the "juice." The vote was a heavy one only about six votes of resident property owners going unpolled. It is hardly likely the white light will be available before the first of September.

Lister

Mr. and Mrs. Reno House, who have been staying with the latter's parents, Mr. and Mrs. Demchuk, for the past threes months, left on Wednesday for Vancouver, where they will reside in future.

John Bird was at Canyon at the weekend attending the organization meeting of the Canyon Lister Stockbreeders' Association, of which he was made vice-president. The new organization will be responsible for the Shorthorn bull which has been in the custody of the local association for some years past.

Col. Lister arrived home on Saturday from Victoria, where he has been for the past two months attending the sitting of the B.C. legislature. He brought with him a very fine looking Great Dane dog—the first one of its kind in the Valley.

Walter Edwards, who has been working at Klockmann for the past nine months, spent a few days here at the first of the week, leaving on Tuesday for Nelson to receive some optical attention.

Deer are quite noticeable in parts of the area this spring. Six of them were noticed making a leisurely trip across Bird ranch one morning last week.

Notice is up at the postoffice asking that orders for the second shipment of powder be in by March 22nd.

A number from here were at Erickson on Friday night for the Whirlwind Club whist and dance, for which Mrs. Lister supplied the music. All report a very fine time.

Lister had a double supply of theology on Sunday, Rev. J. Herdman being here for morning service and Rev. S. Newby in the afternoon. The ministers are arranging a new schedule so that there will be no clash in future.

Pigs For Sale—Eight weeks old, $6 each. J. B. Rudd, Wyndel.

Council Considers Opening Streets

There was a full turnout of the commissioners for the March meeting of the village council on Monday night, with Chairman McCreath presiding.

The correspondence read included a letter from a Mr. Muirhead of Vancouver, an electrical engineer who advised that he could interest the necessary capital to provide the village with an electric light plant. The clerk will advise him that a vote on the question is being taken this week, and in case the decision is against the present project he will be so advised.

J. W. Craig had a petition before the council for an extension of the sidewalk up Victoria Avenue from Hillside Road to provide the Craig residence with a board walk. Immediate consideration was promised. Similar action was taken with a petition signed by the property owners on Wilson Avenue who complained that the flood waters from across the C.P.R. track was now coming over the sidewalk and under the buildings, threatening serious damage to foundations in that quarter of the town.

Steps are to be taken at once to, if possible, secure property to give a 40 foot street through the J. P. Johnston property to connect up Barton Avenue to Vancouver Street, and to provide a 20 foot lane from Barton Avenue to Victoria Avenue at the rear of the Imperial Bank, Auditorium and other properties fronting on Canyon street.

Chairman McCreath reported completing the purchase of a No. 4 road grader from a Vancouver firm at a laid down price of $240.

GRAND THEATRE
SATURDAY, Mar. 19

ANITA STEWART
WILLIAM FOX'
WHISPERING WIRES

Do you like Mysteries, Spooks and Ghosts. If you do, don't miss seeing "WHISPERING WIRES." It is chuck full of mysterious doors—strange panels—and all that goes to give you the creeps. Besides all that there is a demented criminal in the basement, so what more can you ask.

FOX NEWS
MERMAID COMEDY
DON'T MISS!

February accounts totalling $134 were ordered paid.

Village treasurer Taylor reported considerabl. activity in the payment of dog licenses, 58 owners having obtained tags, which just about accounts for all the canines resident within the corporation. 1927 payments of village taxes are about on par with 1926 receipts from this source to date. Appointment of clerk W. O. Taylor as returning officer for the electric light plebiscite was confirmed.

Wyndel

Mrs. J. J. Grady got back on Tuesday from a visit in Spokane.

Mr. Pollard of the water rights branch, Nelson, was here on an official visiton Tuesday, returning the following day.

Miss E. J. Crotch, who has been at Proctor for some time past, returned to her home here on Friday.

The dance on Saturday night, though only attended by local people, was voted by all as most enjoyable.

Mrs. C. Ogilvie left on Tuesday on her return to Rossland, and was accompanied by Mrs. V. Johnson.

Ed. Grady was a weekend visitor his parents, Mr. and Mrs. J. J. Grady.

A meeting of the Co-Operative Fruit Growers Association was held on Thursday evening when methods of controlling the strawberry root weevil were discussed.

Mr. and Mrs. W. G. Greig, who were married in Calgary on Wednesday, arrived here on Thursday, last to take up permanent residence. The bride and groom were met at the station by the bride's parents, Mr. and Mrs. G. Lunt, and were plentifully showerd with confetti.

Sirdar

Engineer B. F. Whiteside, who has charge of the yard engine for some time, has been replaced by W. Hill, and the former will go back to road service.

Mrs. T. Rogers returned on Tuesday last from a week's visit with friends in Spokane.

B & B foreman Sid McCabe and crew have returned to the Landing where he will be busy for the next two months.

Mrs. R. C. Proctor and children, who have been visitors with her parents at Cranbrook, returned on Tuesday last.

Mrs. Loasby was a weekend visitor with Cranbrook friends., returning on Monday.

Messrs. North, S. Pascuzzo and Cherbo are busy with the pruning and are looking for an early spring.

Ernest McCabe was a visitor at Creston on Wednesday—his first trip to the metropolis in two years, and was much taken with the development in the retail section.

Mr. and Mrs. Cam were Tuesday between trains visitors at Creston.

Gus Oman, who has been laid up at Cranbrook for the past few weeks with a sprained hand, received a wire there last week from Nanaimo telling that his 12-year old daughter had been run over by a switch engine at that place, and had had both feet cut off. The child only lived a few hours after the mishap, her father arriving too late to see her alive. Mr. Oman surely has the sympathy of all in the sad bereavement. He arrived here on Monday from Nanaimo, but left next day for Cranbrook, where he is still, under care of Dr. Green.

Strawberry Plants — Senator Dunlap and VanSan strawberry plants at $6.50 per 1000. Monard Wigen, Wyndel, B.C.

Horses For Sale—Twenty head of horses suitable for farm or bush work, also harness and full line logging equipment. Continental Lumber & Pole Company, Ltd., Kitchener, B.C.

Kitchener

Mr. and Mrs. Stanley Quaife and children left for Yahk where they will reside for the present.

Mrs. A. Ragotte is at present a patient in St. Eugene hospital, Cranbrook, where she just underwent an operation, and is doing nicely at last report.

Marcel Senesael and Alphonse LePage returned on Tuesday from their trip to Nelson, where they enjoyed over a week's vacation.

Joe Lavergne left on Monday for Cranbrook where he is consulting his doctor. Joe had his leg broken about three months ago.

Mr. and Mrs. Frank Anderson and son, Curt, made a business trip to Creston on Monday, returning on Tuesday.

Norman Devlin made a business trip up Kootenay Lake on Wednesday, returning on Thursday.

Marcel Senesael left on Friday for Creston on business, and will have a surprise for us on his return.

Miss Polly Androsoff left on Tuesday for Creston, where she is spending a few days with friends and relatives.

Fred Yerbury of Lister is here on a visit with his sister, Mrs. Douglas McKee.

Provincial police McLaren of Creston was called here on business on business on Friday, making the call between trains.

Joe McLaughlin left on Friday for a few days' visit at Cranbrook.

Miss Edith Geroux left on Saturday for Creston on a visit with friends, and while there will be the guest of Mr. and Mrs. Walter Walby.

Roy Wicker, who has been employed with the Sash & Door Company, left on Friday for his home at Webb, Sask.

Jack Sullivan, of the Sullivan mine here, returned on Thursday from Spokane, where he has been on business.

Harry Redmile, Alex. Ellis and Tom Campbell, who have been holidaying at Spokane, returned on Saturday.

Miss Beatrice McIander left on Saturday to spend the weekend with friends in Creston.

George Betus, who has been seriously ill with pneumonia at the Kitchener Hotel is making a very satisfactory recovery now.

A. G. Strudwicke, president of the Leadville Mining Co., Ltd., made a business visit at Creston last week.

Charlie Leamy and Bert Boffey of Creston, who have been working at Goatfell part of the winter, passed here on Thursday with teams of horses on their way home. It would look as if work at Goatfell was about over for the season.

M. M. Cook of Calgary, Alberta, was here on a business visit last week.

SPRING
Millinery

A splendid display of Millinery
NEW HATS
NEW STYLES
NEW COLORS

Friday and Saturday
March 25 - 26

at the store, next the Imperial Bank.

Mrs. F. H. Jackson

Help for Baby
SCOTT'S EMULSION
Builds Strong Bones

WORLD HAPPENINGS BRIEFLY TOLD

The French cabinet has approved the tentative text of the Franco-American Provisional debt payment agreement.

Steel rails worth £200,000, imported from continental steel firms, have been condemned as useless by South African railway experts.

The cost of the Parliamentary committee which investigated the customs department at the 1926 session was $127,109.07, according to a return tabled in the House of Commons.

It is the intention of the Prince of Wales to stock Grove Farm, Lemon, his new purchase near Nottingham, with Shorthorn cattle, a breed in which he is particularly interested.

A tramp in Christchurch, Hampshire England, was sentenced to a day's imprisonment for begging a bucket of hot water. It is no offense to beg cold water, but hot water is a misdemeanor.

Women of Japan are in the midst of a brisk campaign to save a sen a day (about a half-cent) to aid in paying the Empire's foreign debt. Already considerable money has been deposited and the promoters hope to obtain a considerable sum.

COSTIVE BOWELS, HEADACHE, COLDS TAKE "CASCARETS"

No Headache, Sour Stomach, Bad Cold or Constipation by morning

Get a 10-cent box now.

Furred Tongue, Bad Colds, Indigestion, Sallow Skin and Miserable Headaches come from a torpid liver and clogged bowels, which cause your stomach to become filled with undigested food, which sours and ferments like garbage in a swill barrel. That's the first step to untold misery—indigestion, foul gases, bad breath, yellow skin, mental fears, everything that is horrible and nauseating. A Cascaret tonight will give your constipated bowels a thorough cleansing and straighten you out by morning. They work while you sleep—a 10-cent box from your druggist will keep you feeling good for months. Millions of men and women take a Cascaret now and then to keep their stomach, liver and bowels regulated, and never know a miserable moment. Don't forget the children—their little insides need a good, gentle cleansing, too.

In the general movement in India to abandon centuries-old custom of hoarding gold, an Arab recently converted his savings into $350,000 worth of government securities.

That Stomach of Yours!

Mrs. E. Everson

Guelph, Ont.—"I can highly recommend Dr. Pierce's medicines—those that have been used in my family have always proved very beneficial. I have taken the 'Golden Medical Discovery' for indigestion and stomach distress and it has given me wonderful relief. It is also a fine tonic and blood purifier."—Mrs. E. Everson, 71 Elizabeth St.

Thousands in every Province have testified that this Discovery gave them renewed health.

All druggists, either fluid or tablets.

Send 10c to Dr. Pierce's Laboratory in Bridgeburg, Ont., for a trial pkg. of tablets.

Turken is a Rare Bird

Develope Cross Between a Turkey and a Rhode Island Hen

A new Canadian bird, the "turken," has made its appearance. It is a cross between a turkey and a Rhode Island hen, and was first brought to public attention at the Edmonton poultry show. George Spurgeon, who raised it, claims that it will affect a revolution in the poultry business, as it combines the best features of hen and turkey. It has a hen body and a turkey head.

Joint Soreness Subdued, Swellings Quickly Reduced

Wonderful Results From Rubbing the Sore Parts With

NERVILINE

"My testimony should convince anyone that 'Nerviline' is a splendid preparation to use on swelled joints. Rheumatism left me badly crippled," writes Amos F. Fleury, from Kingston. "I went to McKay's Drug Store and they recommended Nerviline, which restored me completely."

For Rheumatic pains, Lumbago, Sciatica, you will get lasting satisfaction from a 35c bottle of Nerviline. Sold everywhere.

Profit in Sugar Beets

The average acre income from sugar beets in the Taber Irrigation District in 1926 was $71.58, or three times greater than that of wheat, at $25.01 an acre. According to the secretary-manager of the district, sugar beets are coming to take their place as the leading cash crop of the district.

A Power of its Own.—Dr. Thomas' Eclectric Oil has a subtle power of its own. All who have used it know this and keep it by them as the most valuable liniment available. Its uses are innumerable and for many years it has been prized as the leading liniment for man and beast.

"IDEAL Fashions" by Jean Belle Hamilton

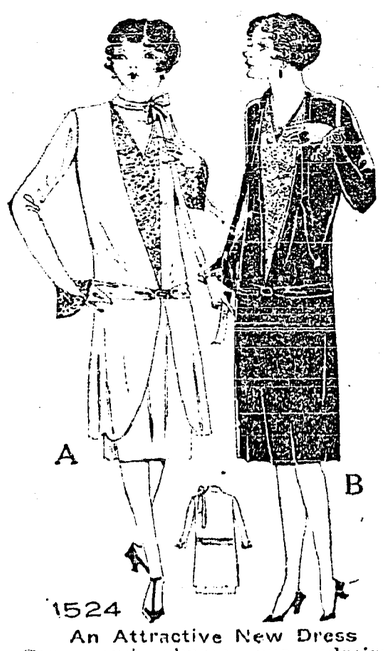

An Attractive New Dress

Grace and charm are admirably combined in the smart dress shown here. The front and back are in one piece and a flared tunic may be added as in View A. Allover lace is used for the deep vestee and frills finishing the long pointed sleeves. A crushed belt fastens with a front closing buckle and there is a chic tie collar. No. 1524 is in sizes 36, 38, 40 and 42 inches bust. View A size 38 bust requires 4¾ yards 39-inch material, or 3¾ yards 54-inch. View B requires 3½ yards 39-inch material. ¾ yard allover lace is required for vestee and sleeve frills. Price 20 cents the pattern.

Every woman's desire is to achieve that smart, different appearance which draws favorable comment from the observing public. The designs illustrated in our new Fashion Book are originated in the heart of the style centres and will help you to acquire that much desired air of individuality. Price of the book 10 cents the copy.

How To Order Patterns

Address—Winnipeg Newspaper Union, 175 McDermot Ave., Winnipeg.

Pattern No.....Size.....

.....

.....

Name .....

Town .....

Minard's—the dependable liniment.

PROVINCE OF SASKATCHEWAN
BONDS
Bought and Sold
Catalogue Mailed Free on Request
NAY & JAMES
Investment Securities
REGINA, SASK.
Established 1905

Must Be Good Dodger

Pigmies of New Guinea Undergo Severe Test for Permission to Marry

If you were a pigmy and lived in New Guinea, you would have kinky red hair and a complexion resembling milk chocolate. Thus reports Professor Stirling of Berkeley, Calif., who arrived today after investigating the pigmies and their country for the Dutch government and the Smithsonian Institute.

The professor says it is awfully difficult to get married in the pigmy country becaus the would-be bridegroom has to stand in a clearing and be shot at by other flaming youths with bows and arrows. One is allowed to dodge and if one survives, the professor continues, one marries the darling of one's heart and is permitted the privilege of cutting off her index finger at the first joint.

This charming custom corresponds to the less interesting marriage ring arrangement here.

Over Sixty Years Old and Still Agile and Alert

Alberta Lady Very Enthusiastic About Dodd's Kidney Pills

Mrs. M. Griffin Completely Relieved of After Effects of Influenza.

Lake Thelma, Alberta (Special).—The following remarkable testimony is from Mrs. M. Griffin, a well-known and highly respected resident of this place. She writes:—"In the Fall of 1918 I was sick till January, 1919, when I got better. I used to have awful pains in my back; so bad at times, it would draw me double. I could not walk fast without crying out with pain. I tried everything. I read about your Dodd's Kidney Pills and bought three boxes. By the time I had used the second box I could run across the street to get the car. I would not be without them, they are worth their weight in gold. I am 63 years old and could run a foot race with any young girl."

This wonderful remedy—Dodd's Kidney Pills can be obtained at all druggists, or The Dodd's Medicine Co., Ltd., Toronto, 2, Ont.

Honey Production in Alberta

Honey production in Alberta is increasing, the 1926 output being fifty per cent. greater than the year before, $36,000 in value, as compared with $23,000. One man in the Lethbridge district produced nearly 50 tons, another 16 tons.

Heart Palpitation Dizzy, Sinking Spells

Mrs. M. A. Gagnon, Donatville, Alta., writes:—"Some time ago I was very nervous, could not sleep at night, often had dizzy, sinking spells and palpitation of the heart, and was so run down I could not do my housework, but just leave everything and sit down.

I spent a lot of money using medicine from the doctor, but it did not do me any good.

At last a friend told me to use MILBURN'S HEART AND NERVE PILLS and after using a couple of boxes I was not the same woman. I began to feel so much better, and after a few more boxes I was in perfect health. I always recommend them to all those I know who are suffering from heart trouble."

Price 50c. a box at all druggists or dealers, or mailed direct on receipt of price by The T. Milburn Co., Limited, Toronto, Ont.

The city council of a city in India has prohibited the killing of mad dogs, on the ground that they are the same as human lunatics and must be put in asylums.

LADIES IMPORTANT

Our Spring and Summer Style Book and Catalogue of Ladies' Garments has now been mailed.

If you have not received your copy we will mail one upon request, free of charge. We are offering some of the best values and most advanced styles shown anywhere.

See our special Spotlight Bargains on Pages 17 and 18, of the Catalogue.

A. A. MORTON CO., Ltd.
Toronto, Ontario.

SUNDAY SCHOOL LESSON

MARCH 13

MAKING THE WORLD CHRISTIAN

Golden Text: Go ye therefore, and make disciples of all the nations. Matthew 28.19.

Lesson: Matthew 28.16-20; Acts 16. 6-15.

Devotional Reading: Isaiah 60.1-5.

Explanaitions and Comments

1. The Commission to Make the World Christian, Matthew 28.16-20.—This interview of the disciples with their Risen Lord took place in Galilee, upon the mount where Jesus had appointed. When they saw him, they worshipped Him, though some doubted. We cannot think that the disciples who had difficulty in accepting the stupendous fact of the resurrection of Christ were the eleven, for their doubts had been dispelled in Jerusalem. Jesus told them of his universal dominion—"All authority hath been given unto me in heaven and on earth"—and then gave them his commission to make his world-wide power a reality: "Go ye therefore and make disciples of all the nations." They were given a seemingly impossible task, but The Acts tells us that they carried it out. There we have the record of ever-enlarging circles of evangelization, first in Jerusalem, next to a wider circle in Judaea, then to a still wider cirlce in Samaria, and at last to a circle that embraced the known world from the imperial city of Rome. "Love never contracts its circles; they widen by as fixed and sure a law as those around a pebble cast into still water."—James Russell Lang.

"Remember, fellow Christians, how wide was the horizon of Jesus. Our horizon widens from cradle to home, school, city, country, and with some, perhaps, to the last man. But to Jesus the outside rim of the earth was the first horizon that he saw, and the last. When he was born, good tidings came unto whom—the Jews? 'Unto all people'; 'among all nations'; 'throughout the whole world'; 'to every creature'; 'to the uttermost part of the earth,' are Christ's words. 'Go ye unto all the world' is his limitless command, his boundless expectation."—M. D. Babcock.

Canadian National Lecture Car

Good Results Achieved by C.N.R. In Spreading Helpful Information to Farming Communities

Encouraging results are being achieved by the lecture car which the Canadian National Railways, in conjunction with the Extension Service of the University of Saskatchewan, are operating in Saskatchewan, according to a report received by Dan. M. Johnson, western manager of the agriculture department of the company. The car, which started out on January 17, had been visited by 1783 people up to February 12, in spite of the fact that at several points exceptionally cold or stormy weather was encountered. Of the total attendance 507 were children of school age, an interesting fact, as the majority of them took active part in the discussion which followed the various lectures.

Cereal varieties, tillage operations, fall cultivation, summer fallow, crop rotation, the importance of good seed, the value of mixed farming, beautification of the farmstead were some of the subjects dealt with by those lecturing on agriculture and there were also talks on the relationship of livestock to agriculture with suggestions as to the type of livestock that will fit into a diversified plan of farming. In a number of instance it was found that farmers had come many miles to listen to the lectures and that when they were present the discussions were most active.

When a mother detects from the writhings and fretting of a child that worms are troubling it, she can procure a reliable remedy in Miller's Worm Powders which will expel all worms from the system. They may cause vomiting, but this need cause no anxiety, because it is but a manifestation of their thorough work. No worms can long exist where these Powders are used.

The largest savings bank in the world is in Sydney, Australia, where the government Savings Bank of New South Wales has deposits of $70,000,000 and 2,788,000 depositors.

Nearly all children are subject to worms, and many are born with them. Spare them suffering by using Mother Graves' Worm Exterminator, an excellent remedy.

Ted—"Why do you write 'dictated' on your letters. You have no stenographer."

Jerry—"No, but my spelling is so bad."

Minard's Liniment for rheumatism.

More People Dyeing!

Thousands of women give old garments latest colors, and make drapes and furnishings all bright and beautiful—thanks to home dyeing. So can you! It's fun, and how it saves money!

Deep-dyed, rich colors or daintiest tints. So easy, if you just use *real* dye. Diamond dyes do a perfect job on any fabric—right over other colors. Dye anything; easy as washing!

FREE now at any drugstore: the Diamond Dye Cyclopedia, full of suggestions, with simple directions, actual piece-goods color samples, etc. Or write for big, illustrated book Color Craft—free—DIAMOND DYES, Dept. N11, Windsor, Ontario.

Diamond Dyes

Make it NEW for 15 cts!

Is Skilful With Motorcycle

A legless motorcycle operator apparently is not handicapped in New York's congested traffic. Seated in the side car, with controls adjusted to operate from the side, such a driver was seen to thread his way through Madison avenue traffic starting and stopping promptly with the traffic signals.

THROBBING PAIN

disappears when you use Minard's. The household Liniment for generations.

MINARD'S "KING OF PAIN" LINIMENT

Acts Like a Flash In Relieving Colds

That's why so many people buy "Buckley's" to end Coughs, Bronchitis and all Throat, Chest and Lung troubles. It's instant, pleasant, guaranteed. You'll note its unique powers in the very first dose—and there are 40 doses in a 75-cent bottle! Ask your druggist for "Buckley's".

W. K. Buckley, Limited, 142 Mutual St., Toronto 2

BUCKLEY'S MIXTURE
Acts like a flash—
a single sip proves it
521

HATCHING EGGS

and chicks from Exhibition Barred Rocks, Reds, and trapnested Leghorns of high egg record. Winners at leading poultry shows. 25,000 booked already, which shows we have a wide reputation. Quality and Service is our only incentive. Write for beautiful circular. We pay the duty. SPECIAL MARCH OFFER. ACT QUICK.
J. A. Maas, Poultry Farm, Faribault, Minn.

BEAUTIFUL REGISTERED BULL pups sent anywhere $15, live delivery guaranteed; grown bulldogs cheap; guaranteed mange remedy $1. Bulldogs, 501 Rockwood, Dallas, Texas.

BAKERS' OVENS—Write for catalogue and list of used ovens. Hubbard Oven Company, 1100 Queen West, Toronto, Ont.

BOUGHEN NURSERIES, Valley River, Man., 156 miles North of International Boundary, offers home-grown fruit trees grafted on hardiest home-grown roots. Varieties recommended by Experimental Farms. Catalog describes these with comparisons of hardiness. Apple, Plum, Crabs, Raspberries, Strawberries, Currants, Gooseberries, Lilacs, Roses, Ornamental Trees, Evergreens, Perennial Flowers, Farm, Vegetable and Flower Seeds. Many Bargains. Write now for descriptive catalog.

Mothers Prefer It

Because they know it is safe and sure, and the children like to take it.

Dependable for sudden Croup. Chamberlain's Cough Remedy

No Narcotics—25c and 50c

Give the children SHILOH FOR COUGHS

THE NEW FRENCH REMEDY. TRADE MARK THERAPION No. 1 No. 2 No. 3 sold for Bladder Catarrh. No. 2 for Blood & Skin Diseases. No. 3 for Chronic Weaknesses. Sold by leading Chemists, or returns mail from Sole Agents: LECLERC, LEE & CO., Montreal. U.R.A. N.W.A. Ladies

Anglo-American Friendship

Promotion of Closer Bonds Between the English Speaking Nations

It was a notable address which was delivered by Premier Baldwin of Great Britain the other day at the formal opening of Dartmouth House, which is henceforth to be headquarters of the English society devoted to promotion of closer friendship between English-speaking races. Mr. Baldwin emphasized the many ties that bind together Great Britain and the United States, and touched upon the elements best calculated to preserve and strengthen the cordial relationships of two great nations whose mutual interdependence and historic traditions, along with their growing intercourse, furnish the key to the future of civilization in the western hemisphere and the peace of the world. The British Premier reviewed the trend of events and the strong sentiment which serves to cement and consolidate the mutual interests and social amenities between the American and English peoples. The real force which unites them is superior to the things that differentiate their respective policies and for a nexus more potent even than the submarine cable or the vibrations of the aerial wave. Trade and language and blood religion, not to mention the marital relationships and constant interchange of travel, all enter as elements of that common heritage to which the British Premier referred, and his plea for a "wide reticence in criticizing each other" will commend itself to all who are capable of forming a rational judgment upon trans-Atlantic traffic and its implications as to international fellowship and the welfare of humanity at large.

As Premier Baldwin pointed out, literature has been a potent factor in the converse of American and British peoples. But it is not the only influence in this direction. Of late years there has been constant interchange of views by the intelligensia of both nations belonging to the church, the state, and the university. There is a statue of Abraham Lincoln in the British capital, and no President of the United States ever received a more hearty welcome than His Royal Highness the Prince of Wales during his American tour. It has been shrewdly said that whilst England, during the past half-century, has grown more and more democratic, Americans have become more conservative in their thinking and their ways. Herein is another phase of the exchange whereby people learn of each other to their mutual advantage and graduate into a loftier and more wholesome respect of each other's ideals and institutions without in the least sacrificing their own.

Dartmouth House is dedicated to the great task of fostering the bonds of comradeship and kindred interests attaching to British and American relations, which, however various in their methods, are virtually identical in their aim and objective. And it is gratifying that of this movement for growing fellowship Canada forms one of the strongest links. —Regina Leader.

Origin of Domestic Fowl

Boulain Fowl Resemble Indian Game Birds of Today

Chickens were first brought into North America by settlers in the United States who obtained the birds from Europe. They were of the small Mediterranean type noted for their laying ability and it was from this type that the present day small heavy egg laying breeds developed.

It is claimed by some that the domesticated fowl of today descended from the wild jungle of ancient India. Although it is contended that this is not true in the case of the larger type of fowl, like the Cochin breed, it is agreed to in regard to the smaller egg-layers. The Indian jungle fowl of ancient times was of the build of the present day bantam and in coloring greatly resembling the Indian game birds of today.

In regard to the hatching of birds it is claimed that the Chinese practiced artificial incubation of duck eggs at a time when the ancestors of the present European races were gnawing raw bones and living in caves. Egypt was also noted for her early breeding of chickens in the early Babylonian and Egyptian periods, when huge baked clay incubators were used, having a capacity of from 50,000 to 100,000 eggs.

The poultry industry in the United States has advanced to such a degree in less than a century that the sale of poultry products in the past year amounted to over a billion dollars.

Found Airplane Trip Easy

Few Days Unpleasant, Says Lady Hoare, After Long Journey

"Flying eleven days straight off is much easier and less trying than I had expected," said Lady Maud Hoare, the only woman who has flown 12,000 miles on an air voyage, when she stepped to the befogged platform of Victoria station, after an air trip to India and back with her husband, Sir Samuel Hoare, the air minister.

Fog had prevented the completion of the last stage from Paris to London by air, and the two were obliged to make the tedious channel crossing.

The British air minister and his wife left Croydon by large passenger air plane on the morning of December 27 and landed at Delhi on January 8.

"It was no fair weather trip," said Sir Samuel. "We had dust storms in the Persian gulf and earthquake on the northwest frontier of India, snow and rain, and often adverse winds."

Lady Maud supplemented the description by saying:

"Three days were distinctly unpleasant, while five days out and three days returning for home were very bumpy. We flew at every height, 100 to 9,000 feet. This necessitated dressing in layers, putting on and taking off garments as required. The only monotonous bits were two stretches of desert; the scenery otherwise was most varied."

A price mark looks all right on almost anything except a man.

Druggist Gave Her Advice

Miss Ruth Horowitz, Bronx, N. Y., writes: "Having been troubled with indigestion caused by constipation for several months, my druggist advised me to try CARTER'S LITTLE LIVER PILLS. He said they are good for a hundred different ailments, if people only knew the value of them. I can safely say that since I am taking them, and only one each night, I feel like myself again and can eat most anything."

Those who suffer from sick headache, indigestion, biliousness tired-out and achey feeling, when due to constipation, will find relief in taking CARTER'S LITTLE LIVER PILLS.

CARTER'S LITTLE LIVER PILLS in red packages, 25c. and 75c. Try them to-night—To-morrow refreshed—All druggists.

Fine for catarrh when melted in a spoon or snuffed up the nose and vapors inhaled.

Head and Chest Colds Relieved In a New Way

A Salve which Releases Medicated Vapors when Applied Over Throat and Chest.

Inhaled as a vapor and, at the same time absorbed through the skin like a liniment, Vicks VapoRub reaches immediately inflamed, congested air passages.

This is the modern direct treatment for all cold troubles that is proving so popular in Canada and the States where over 17 million jars are now used yearly.

Splendid for sore throat, tonsilitis, bronchitis, croup, head and chest colds, catarrh, asthma or hay fever.

Just rub Vicks over throat and chest and inhale the medicated vapors. It quickly loosens up a cold.

VICKS VAPORUB

OVER 21 MILLION JARS USED YEARLY

Revival of Old Idea

Sir John Macdonald Suggested Name "Kingdom of Canada" Before Confederation

There is something unique and unexpected in the revival at this late date by a Western Progressive member, Mr. Garland, of the old idea of calling his country the "Kingdom of Canada." It may not be generally known that this title was put forward by Sir John A. Macdonald during the negotiations leading to Confederation. Sir John was quite eager for the name Kingdom and pressed his claims during the drafting of the British North America Act in London early in 1867. The sixth draft of the bill contained the title "Kingdom of Canada," replacing the words "United Provinces" of the preceding draft, and Sir John made every effort to retain the monarchal term.

The change to Dominion of Canada was made at the instance of Lord Derby, then Foreign Minister, who, as Sir John said in 1889 in a letter to Lord Knutsford, "feared the first name would wound the sensibilities of the Yankees." Sir John in the same letter defended his proposal, and said that, had it been accepted, he was sure the Australian colonies would "have been applying to be placed in the same rank."

It is doubtful if, after sixty years' use of the word "Dominion," there will be found any good reason for a change.

Graduates at Shantung Christian University

First Woman Student Receives Diploma in Midst of War

With the shuffle of China's marching armies almost heard on her campus, Shantung Christian University has completed her academic year with full attendance and, under authority granted by the Parliament of Canada, has graduated sixteen Chinese students of higher learning, including the first woman to complete the course in divinity.

Miss Chi Yu Chen of Mukden, Manchuria, was presented by Dean MacRae of the theological faculty, a missionary of the United Church of Canada, for her diploma, and will become a teacher of theology in the United Free Church of Scotland's seminary at Mukden, now being opened to women students on a co-educational basis.

Good Roads From U.S. Boundary

Improving Highways From Points in Alberta to the U.S. Boundary

Main highways running from points on the boundary line between Canada and the United States are to be substantially improved this year, from points in Alberta on the boundary through as far as Edmonton, the provincial capital, and to some of the most attractive scenic spots in the Canadian Rockies. The number of tourists coming from the United States to visit the scenic wonders and other attractions in Alberta is increasing rapidly every year. Both the Federal and Provincial authorities in Canada are doing everything possible to encourage visitors from the United States and other countries to spend a holiday in the Dominion.

Air Mail Facilities Offered to Canada

U.S. Plan Would Save Day on Coast to Coast Letters

Air mail routes in the United States have been made available to Canadians. For an extra ten cents per half ounce letters from Canada will be carried by the coast to coast air mails operated under contract with the United States government.

Letters destined to British Columbia are carried to Elko, Nevada, by air, transferred to a Seattle train, and from there trans-shipped to Vancouver or Victoria. A net saving in time of at least a day is ensured. Letters to United States points on the Pacific coast are delivered at least two days earlier on the average.

The announcement of the United States post office department points out that the extra ten cents for air mail routes must be prepaid from Canada in United States postage stamps.

Little Helps For This Week

The merciful man doeth good to his own soul.—Prov. xi. 17.

The quality of mercy is not strain'd;
It dropped as the gentle dew from heaven
Upon the place beneath; it is twice blessed,—
It blesseth him that gives and him that takes.
—Shakespeare.

We are unmerciful when without necessity we are judges of evil thoughts, when we suspect meanness, littleness, untruthfulness—not to speak of worse surmisings—in others. The merciful in thought give no room in their hearts for suspicions such as these. They do not secretly impute evil.—Richard Chenevix Trench.

Bible Printed in Esperanto

Last Year Saskatchewan Printed One Copy and One of New Testament

The book which still tops the list as the world's best seller is in print in Saskatchewan Esperanto. In 1926 one copy of the Bible was printed in Saskatchewan in that international language as well as one copy of the New Testament.

Other languages in which the Bible or portions of it are printed for distribution in this province are: Bohemian, Bulgarian, Chinese, Cree, Danish, Dutch, Flemish, French, Gaelic, German, Greek, Hebrew, Hungarian, Italian, Latin, Lithuanian, Norse, Polish, Roumanian, Russian, Ruthenian, Serbian, Swedish, Welsh and Yiddish.

Keep Minard's Liniment in the stable.

Be good and you will be happ— as happy as you can be under the circumstances.

PILES are quickly Soothed & Healed BY Zam-Buk

Constructing Speed Boat

Frenchman Will Attempt to Cross Atlantic in 48 Hours

An attempt to cross the Atlantic ocean in 48 hours will be made in a motorboat now being constructed by M. Bugatti, the French automobile manufacturer.

The boat is made of steel construction of the submarine and will have eight motors. It is a chaser type. It is 35 meters long, is expected to make 140 miles an hour in a calm sea and 100 miles an hour on an average sea. The boat will make a trial trip soon on the Seine.

THE NURSING MOTHER

Often Finds Herself Weak and Feeling Worn-Out

The nursing mother more than any other woman needs rich blood and plenty of it. The demands upon her health are many and severe. Household duties and the care of her children exact heavy toll, while hurried meals, broken rest and indoor living tend to weaken her. No wonder she is often indisposed through weakness, headaches, backaches and nervousness. In this condition the blood will always be found weak and watery, and relief will come only through enriching the blood. For this purpose Dr. Williams' Pink Pills is the best blood-making tonic known. Through their use many weak, ailing wives and mothers have found new health and strength. As an example of this Mrs. Sarah Cortez, Ellenstown, N.B., says:—"While nursing my baby I became run-down, very weak and nervous. My head ached all the time and I was not able to do my work. I had often read of Dr. Williams' Pink Pills and began using them, and what a blessing they proved. Before I had used a half dozen boxes I felt like a new person, and by their continued use for a while I was entirely restored to my former health and strength. I take pleasure in recommending Dr. Williams' Pink Pills to everyone suffering as I did."

"You can get these pills through any medicine dealer or by mail at 50 cents a box from The Dr. Williams' Medicine Co., Brockville, Ont."

The patient usually has more confidence in the physician than the physician has in himself.

Some men who live by their wits have to get along on very small capital.

Dissolve two "BAYER TABLETS OF ASPIRIN" in four tablespoonfuls of water and gargle thoroughly.

Swallow some of the solution. Don't rinse the mouth. Repeat gargle every two hours if necessary.

This is an effective gargle proved safe by millions and prescribed by physicians.

Safe Accept only "Bayer" package. Look for the "Bayer Cross."

For TONSILITIS and SORE THROAT

Handy "Bayer" boxes of 12 tablets. Also bottles of 24 and 100—Druggists.

Aspirin is the trade mark (registered in Canada) of Bayer Manufacture of Monoaceticacidester of Salicylicacid (Acetyl Salicylic Acid, "A. S. A."). While it is well known that Aspirin means Bayer manufacture, to assist the public against imitations, the tablets of Bayer Company will be stamped with their general trade mark, the "Bayer Cross."

THE CRESTON REVIEW

Issued every Friday at Creston, B.C
Subscription: $2.50 a year in advance
$3.00 to U.S. points.

G. F. HAYES, Editor and Owner.

CRESTON, B.C., FRIDAY, MAR. 18

WHAT OTHER PAPERS SAY

Preparing for Exhibition

Mr. Twigg took as his subject "Preparing of Vegetables and Flowers for Exhibition." He gave in detail the marks given by judges for uniformity, size, quality and appearance and neatness in preparing them for exhibit. In most cases size was a secondary matter compared with smoothness and brightness in color in different varieties. The size of various garden products was given as a standard taken by most judges as follows: Beets, two and half to three inches in diameter; cauliflower, six to eight inches diameter; cabbage, round, 8 inches; long or early six inches, and flat cabbage, 12 inches. Carrots, long 8 inches, and short 4 inches in length. Celery, as large as possible, blanched evenly, close, crisp, solid and heavy. Cucumbers, according to variety, long, smooth, uniform in size and color deep flesh, and as free from seeds as possible. Corn, uniform, fair size, close, without husks, not hard or fully matured. Head lettuce, large and solid and free from faded leaves. Common lettuce, leaves long and uniform. Onions, uniform in color according to variety, small necks, hard and about 3 inches in diameter. Parsnips, firm, clear and smooth and small core. Peas, large and uniform and filled with good green peas, but not over ripe Radish, bright and clear color. Potatoes, not over large, uniform in size, tough skin or hardened, free from disease or blemish, weight from 6 to 12 ounces according to variety, quantity from 10 to 25 lbs. Turnips, about 5 inches in diameter free from insect marks. Sugar mangolds, smoothness more important than size and uniformity. Several questions were asked and Mr. Twigg's advice to prospective exhibitors of both vegetables and flowers were well received.—Fernie Free Press.

Institute Hears Intelligence Talk

Creston and District Women's Institute had their March meeting on Friday afternoon, with the president, Mrs. R. Stevens in charge. The minutes of the February meeting, together with the treasurer's report were read and adopted.

Notice has just been received that the provincial conference of the B.C. Women's Institutes will be held at Chilliwack this year, either on May 18th to 21st inclusive, or July 6th to 9th inclusive. The meeting expressed itself in favor of the earlier date on motion of Mrs. G. Cartwright and Mrs. G. A. M. Young.

The ladies decided to donate $10 to Creston and district public library. The secretary reported that the dance held on February 23rd raised $92.50. Expenses incurred amounted to $15 leaving $77.50 clear. It was decided to hold social evening in March, and a committee was appointed to make the necessary arrangements.

After the roll was called the members and a number of visitors welcomed Capt. Manning, inspector of schools, who gave a most interesting address on "The Intelligence of Children." He began by congratulating the district on the great progress made during the past year in the schools. He then dealt with the various intelligence tests used and results obtained. Fifty per cent. of the children are of normal intelligence, 22 per cent. superior, 3 per cent. very superior and form the class that produce geniuses while on the other hand 22 per cent. are inferior and 3 per cent. very inferior. Of all the white races the English, Scotch and Irish are most intelligent, with the Scotch having slightly the advantage. The Chinese and Japanese rank very high. At the close of the address a hearty vote of thanks was tendered Inspector Manning. Tea was served by Mrs. Hayes, Mrs. G. Johnson, and Mrs. J. E. Hayden. $2.80 was the freewill offering for the Crippled Children's Fund.

Kitchener School Report

Miss Rendall, principal of Kitchener school, has issued the following list of standings for Division 1 for February: Highest standing, Grade 4—Nettie Androsoff, Elmer Lindbloom. Grade 5—Elsie Nelson, Willard Blair. Grade 6—Edith Nelson. Grade 7—Beatrice Molander, Claude Simpson. Most improvement—Ludwig Anderson. Perfect attendance—Ludwig Anderson, Clarence Anderson, Selmer Anderson, Nettie Androsoff, Wesley Blair, Willard Blair, Dennis Bush, Vera McGonegal, Richard Molander, Edith Nelson, Claude Simpson.

The report of Miss Porter for Division 2 is as follows: Highest standing, Grade 3a—Hazel McGonegal, Celina Langlois, Myrtle Anderson. Grade 3b—Curt Anderson. Grade 2—Laura Androsoff, Henry Nelson, Lawrence Strong. Grade 1a—Jack Langlois, Leonard Bohn. Grade 1b—Robert Johnson, Lee Strong. Perfect attendance—Myrtle Anderson, Laura Androsoff, Mary Androsoff, Fred Androsoff Marie Arb, Charles Bush, Hazel McGonegal, Douglas McKee, Henry Nelson, Lee Strong, Robert Johnston, Curt Anderson.

What about that NEW SUIT

You, no doubt, will soon need one; the bright Spring days will soon be with us again.

We would like to shaw you our fine Tailored Suits from $20 up to $35.

Good fit and good material guaranteed.

Also a full line of Trousers in Fancy Tweeds and Fine Serges, $3.00 to $7.00

CRESTON MERCANTILE COMPANY
LIMITED

CORPORATION OF THE

VILLAGE OF CRESTON

Statement of Receipts and Disbursements

YEAR ENDING DECEMBER 31, 1926

RECEIPTS

Taxes—Real Property		
Taxes, 1926	$2634.90	
Arrears of Taxes, 1925	338.55	
Arrears of Taxes, 1924	92.60	
Penalties, 1926 taxes	37.85	
Interest and Penalties 1925 taxes	62.85	
Interest and Penalties, 1924 taxes	47.08	$3213.83
Trades Licenses		707.50
Dog Taxes		66.00
Government Grants		
Liquor Profits	1934.68	
Motor Licenses	418.15	
Pari Mutuel Taxes	190.00	2542.83
Tax Sale costs recovered		14.10
Refund on Fire Fighting equipment		3.85
		6553.11
Cash on hand, Dec. 31, 1925	1761.00	
Cash at bank, Dec. 31, 1925	2172.91	3934.00
		$10,487.11

DISBURSEMENTS

General Administration		
Salaries	$ 596.97	
Accounting and Auditing	75.00	
Postage and war tax	22.25	
Printing and stationery	79.50	
Election expenses	33.10	
Municipal Hall building	1304.50	
Municipal Hall furniture and equipment	207.50	
Municipal Hall insurance and mainten'ce	70.33	
Telegrams	1.15	
Workmen's Compensation Board	26.05	
Moving old fire hall building	11.30	
Postoffice box rent	5.00	
Dog tags	10.12	
Registrar of Land Titles	1.15	2463.47
Highways		
Street construction	$ 14.17	
Street maintenance	857.55	
Sidewalk construction	1517.55	
Sidewalk maintenance	345.53	
Bridge maintenance	33.76	
Tools	14.55	3082.04
Fire Protection		
New equipment	403.41	
Insurance and maintenance	97.00	487.41
Grants		
Creston Valley Ag. Association fall fair		50.00
Relief of poor		100.00
1925 Accounts paid		552.00
		6721.92
BALANCE—Cash on hand Dec. 31, 1926	.27	
Cash at bank Dec. 31, 1926	3065.03	3765.30
		$10,487.11

BALANCE SHEET

DECEMBER 31, 1926

ASSETS

Cash on hand	$ .27	
Cash at bank	3065.03	$3065.30
Arrears of taxes, 1926	293.40	
Arrears of taxes, 1925	53.01	
Arrears of taxes, 1924	64.00	305.00
Accounts receivable		86
Office and hall furniture	260.25	
Less depreciation	20.25	240.00
Fire fighting equipment	1131.56	
Less depreciation	131.56	1000.00
Storage house	95.00	
Less depreciation	9.50	85.50
Municipal Hall building	1762.65	
Less depreciation	162.65	1600.00
Municipal Hall site, Lot 25, Block 2		100.00
		$7165.05

LIABILITIES

ACCOUNTS PAYABLE—Creston Mercantile Co., Ltd.	$ 2.00
BALANCE—Surplus of Assets over Liabilities	7163.05
	$7165.05

A. SPENCER, Auditor

Greater Convenience

THE Tellers of this Bank sell Bank Money Orders payable anywhere in Canada—at any Bank, and our Agents abroad honor these Orders at current rates of Exchange. When you wish to remit small sums of money ask the teller for a Bank Money Order.

Rates of Commission

Up to $2.50	3c
$2.50 to 5.00	7c
5.00 to 10.00	10c
10.00 to 30.00	12c
30.00 to 50.00	15c
50.00 to 60.00	18c
60.00 to 80.00	20c
80.00 to 100.00	24c

50

IMPERIAL BANK OF CANADA
CRESTON BRANCH,
C. W. ALLAN, Manager.

POTATOES—Rural Russett potatoes for sale, for eating or seed, $1.50 per sack. F. J. Klingensmith, Erickson.

WANTED— Woman for general housework on ranch, family of three—no children. Enquire Review Office.

Light and Heavy
Shoes Made to Order
New Stock of Harness
Second Hand Store in connection

A. Mirabelli
Shoe and Harness Repairing

SYNOPSIS OF LAND ACT AMENDMENTS

PRE-EMPTIONS

Vacant, unreserved, surveyed Crown lands may be pre-empted by British subjects over 18 years of age, and by aliens on declaring intention to become British subjects, conditional upon residence, occupation, and improvement for agricultural purposes.

Full information concerning regulations regarding pre-emptions is given in Bulletin No. 1, Land Series, "How to Pre-empt Land," copies of which can be obtained free of charge by addressing the Department of Lands, Victoria, B.C., or to any Government Agent.

Records will be granted covering only land suitable for agricultural purposes, and which is not timberland, i.e., carrying over 5,000 board feet per acre west of the Coast Range and 8,000 feet per acre east of that Range.

Applications for pre-emptions are to be addressed to the Land Commissioner of the Land Recording Division, in which the land applied for is situated, and are made on printed forms, copies of which can be obtained from the Land Commissioner.

Pre-emptions must be occupied for five years and improvements made to value of $10 per acre, including clearing and cultivating at least five acres, before a Crown Grant can be received.

For more detailed information see the Bulletin "How to Pre-empt Land."

PURCHASE

Applications are received for purchase of vacant and unreserved Crown lands, not being timberland, for agricultural purposes; minimum price of first-class (arable) land is $5 per acre, and second-class (grazing) land $2.50 per acre. Further information regarding purchase or lease of Crown lands is given in Bulletin No. 10, Land Series, "Purchase and Lease of Crown Lands."

Mill, factory, or industrial sites on timber land, not exceeding 40 acres, may be purchased or leased, the conditions including payment of stumpage.

HOMESITE LEASES

Unsurveyed areas, not exceeding 20 acres, may be leased as homesites, conditional upon a dwelling being erected in the first year, title being obtainable after residence and improvement conditions are fulfilled and land has been surveyed.

LEASES

For grazing and industrial purposes areas not exceeding 640 acres may be leased by one person or a company.

GRAZING

Under the Grazing Act the Province is divided into grazing districts and the range administered under a Grazing Commissioner. Annual grazing permits are issued based on numbers ranged, priority being given to established owners. Stock-owners may form associations for range management. Free, or partially free permits are available for settlers, campers and travellers, up to ten head.

Erickson

At the first meeting of the directorate of the Creston Valley Co-Operative Association on Thursday last F. Knott was again chosen president, with W. G. Littlejohn, vice-president, and T. R. Mawson, secretary-treasurer.

East Creston Water Users' Association had their annual meeting on Tuesday night at which P. R. Truscott was elected president; Geo. Hobden, vice-president; and W. J. Truscott secretary-treasurer. Financially the year was a most successful one.

Those interested in the Arrow Creek irrigation project are asked to attend a meeting at the Craigie packing shed on Wednesday afternoon next, March 23rd, at 2 o'clock.

Mrs. Bamford, who has spent the winter at Calgary, Alberta, is here for a few days stay with Mrs. Bundy, en route to her home in Nelson.

The Chrisler garage is evidently expecting Erickson to have a normal year. Delivery of three 1927 model Fords was taken this week.

The birth of a son to Mr. and Mrs. Nelson Ball of Nelson last week gives Mrs. H. Truscott the right to lay claim to the honor of being the only great grandmother in this section.

Not in recent years at any rate have deer been so numerous as they are this year. On Friday morning last Mrs. John Graham counted a herd of nine of them on the hillside at the Graham ranch.

The Whirlwind Club had a full house at their whist and dance at the schoolhouse on Friday night, and the affair proved one of the most enjoyable in the club's history. The winners at cards were Mrs. Roy Browell and Mr. Hester at high scoring, with Mrs. Roy Telford and Mrs. John Hall awarded the consolation trophies. The music for the dance was in charge of Mrs. Lister.

Local and Personal

E. Gammon, of Nelson, who is in charge of the provincial police work in West Kootenay, was here on an official visit Tuesday, and on his return took with him Wm. Kennedy, who on Monday was sent up for trial at a higher court by Magistrate Mallandaine.

Mrs. Sherwood, Mrs. C. H. Hare, Mrs. Dow, Mrs. Boyd, Mrs. Speers and Mrs. Henderson were at Cranbrook a couple of days last week attending the sessions of the Kootenay Presbyterial, returning on Saturday. Mrs. Boyd was elected treasurer, and Mrs. Hare is tidings secretary.

Fred Belanger of Cranbrook is combining business and pleasure on a visit to Creston this week—renewing acquaintances with a host of oldtime friends, and loading out several thousand fence posts that were cut about six years ago by Belanger & Mangan, and since then piled in the O.P.R. yard.

Many friends here of Henry Bleumenauer, who had charge of the Beattie-Ostway drugstore in 1923, will very deeply sympathize with him in the death of his wife, which occurred at Kimberley on Saturday night, after a brief illness. The remains were taken to New Denver on Tuesday for burial. Two young children survive.

O. F. Cummins of the contracting firm of Cummins & Robinson, Toronto, Ont., was here at the end of the week making a study of the Reclamation Co. plans for dyking the 8000 acres between Creston and Wynndel. This is a much larger area than he was here last fall to look over and he has taken the plans back to Toronto with him and will submit a tender for the dyking work.

Cranbrook Courier: The death was reported from the St. Eugene Hospital today of Tony Rudinicki, admitted to that institution in January suffering from paralytic goitre. The deceased was working with an extra gang on the railway at Creston when taken ill. Little is known here of the deceased antecedents, but an effort is being made to communicate with a friend said to be living in Nelson. No date has been set for the funeral as yet.

Creston L.O.B.A. ladies had a large turnout on Monday night for a special meeting of the lodge, which was favored with a visit from Mrs. Taggart of Kelowna, grand secretary of of the L.O.B.A. Grand Lodge of B.C., and Mrs. Brown of Cranbrook, who was on Saturday chosen worthy mistress of the newly-organized lodge in that city. After the business of the evening had been disposed of a supper was served and the occasion was much enjoyed by all present.

Carpenter work is well under way for the commodious new store being erected by Creston Drug & Book Store on the lot between the Bank of Commerce and S. A. Speers' store. Manager Geo. H. Kelly states the building will be one story, 26 x 60 feet—just a couple of feet larger than his present quarters. It will be plaster finished and his plans call for the installation of a dispensing room 6 x 26 feet that will be as modern as any store in the province. It will be electric lighted throughout and occupied about May 1st. Boyd & Craig are the contractors.

Missionary services will be held in Trinity United Church on Sunday, March 20th. This is the Jubilee (50th) of the Central India Mission and suitable services are being held in all the United Churches throughout Canada. The jubilee will be continued until Monday night when a missionary social will be held in the church basement. This will be an unusual social The programme will be of missionary games and competitions. The refreshments will be out of the ordinary. There will be no charge for admission, but an offering will be taken up during the evening. A hearty invitation is extended to all to be present at this jubilee.

MINERAL ACT
FORM F

Certificate of Improvements

NOTICE

Midnight Fractional Mineral Claim, situate in the Nelson Mining Division of Kootenay District.

Where located: On Sheep Creek, adjoining the Queen Mine Group.

TAKE NOTICE that I, A. H. Green, acting as agent for Michael Murphy, of Kaslo, B.C., Free Miner's Certificate No. 84761c, intend, sixty days from the date hereof, to apply to the Mining Recorder for a Certificate of Improvements for the purpose of obtaining a Crown Grant of the above claim.

And further take notice that action, under Section 85, must be commenced before the issuance of such Certificate of Improvements.

Dated this 1st day of February, 1927.

A. A. GREEN.

MINERAL ACT
FORM F

Certificate of Improvements

NOTICE

Klondike No. 1 Fractional Mineral Claim, situate in the Nelson Mining Division of Kootenay District.

Where located: Near Ymir, B.C.; adjoining the Yankee Girl.

TAKE NOTICE that I, A. H. Green, acting as agent for William Thomas McDowall, of Ymir, B.C., Free Miner's Certificate No. 62246c, intend, sixty days from the date hereof, to apply to the Mining Recorder for a Certificate of Improvements, for the purpose of obtaining a Crown Grant of the above claim.

And further take notice that action, under Section 85, must be commenced before the issuance of such Certificate of Improvements.

Dated this 9th day of August, 1926.

A. H. GREEN.

MINERAL ACT
FORM F

Certificate of Improvements

NOTICE

May Day and Pink Diamond Mineral Claims, situate in the Nelson Mining Division of Kootenay District.

Where located: About three miles from Ymir, B.C.

TAKE NOTICE that I, A. H. Green, acting as agent for Lewis Davies, Free Miner's Certificate No. 85224C, intend, sixty days from the date hereof, to apply to the Mining Recorder for a Certificate of Improvements, for the purpose of obtaining a Crown Grant to the above claims.

And further take notice that action under Section 85, must be commenced before the issuance of such Certificate of Improvements.

Dated this 4th day of January, 1927.

A. H. GREEN.

New CHEVROLET Prices

Roadster and Touring	$ 867
Coach	1005
Coupe	1025
Sedan	1114
Landau Sedan	1181
One-Ton Truck	823
Roadster Delivery	824

Includes Bumper, Spare Tire, Motormeter.

PREMIER GARAGE
PALMER & MAXWELL
SERVICE ON ANYTHING OPERATED BY GASOLINE

P. BURNS & CO., Ltd.
MEAT MERCHANTS

TRY OUR
SHAMROCK PORK SAUSAGE
An economical dish, easy to serve.
Shamrock Brand HAM, BACON and LARD
GLENDALE CREAMERY BUTTER
Government graded, highest quality.
FRESH and CURED FISH
all varieties.
Choicest BEEF, PORK, MUTTON, VEAL, LAMB
BURNS' IDEAL POULTRY FOOD
increases egg production and produces better poultry. Buy the best.

DeForest & Crosley
RADIO SETS
IS THE LATEST OF RADIO

Installed in Console Cabinet made by McLagan. Cannot be surpassed by anything in Radio.

Lower prices and can give easy terms. Will be pleased to have you call in and hear our machine any evening. Everything in Radio Batteries.

BEVAN'S GARAGE

GENUINE ASSISTANCE TO FARMERS

That this Bank is anxious to assist the agricultural development of Canada is shown by the fact that two-thirds of our borrowing customers are farmers.

An application for credit from you will be given the most considerate treatment. 285

THE CANADIAN BANK OF COMMERCE
Capital Paid Up $20,000,000
Reserve Fund $20,000,000
Creston Branch - D. T. Scrimgeour, Manager

Wraps at The Review

After long tests we are convinced *Aluminum* is the best container for tea.

RED ROSE TEA "is good tea"

Now packed only in *Aluminum*.

Branch Lines in the West

The next few years will witness great activity in branch lines railway construction in Western Canada, judging by the Canadian National Railways programme covering the next three years, recently outlined to Parliament by Hon. Charles A. Dunning, Minister of Railways, coupled with the intimation that has been given that the Canadian Pacific also plans extensive branch lines building in the West, although, at the time of writing, the details of their programme have not been made public.

Canada is well equipped with main lines of railway; so well equipped in fact that the statement is frequently made that the Dominion has overbuilt in this respect. These main lines run east and west, carrying the products of the West to Ontario, Quebec, the Atlantic and the Pacific coast, and bringing to the prairies the manufactured goods of the east, and the fruit, fish, lumber of British Columbia, as well as the imports coming through our seaport cities.

But in order to make these long main lines profitable from an operating standpoint, there must be a veritable network of branch lines to feed them. It is in the West that these feeders are mostly needed, and where the possibilities for securing new and larger traffic is most promising.

There is another lack in the West in the railway situation as it now exists, and that is in the matter of lines running north and south connecting the several east and west main lines. Branch line construction in more recent years has been planned so as to not only provide feeders to the main lines, but through a gradual linking up of these branches bring about connecting lines running in a generally north and south direction.

Branch line construction in the West must, in the future, have still another main objective in mind. The Hudson Bay Railway is being pushed to completion, and by the end of the year steel will almost if not quite reach to the Bay terminal. By the West, this railway is regarded as a main line,—a direct Western route to tidewater and the markets of Europe. If this route proves to be what its advocates claim for it, then in the not now distant future millions of bushels of Western grain will move north which must now find an outlet either to the Atlantic or the Pacific.

Our existing network of main and branch lines must be provided with direct connection with the Hudson Bay Railway. Its success requires this, and the people demand it in order that they may enjoy maximum benefits which the new outlet should provide.

As the southern terminus of the Hudson Bay Railway is in Saskatchewan, it naturally follows that the initial work of providing direct connection with it must be done in that Province through the building of certain branches which will have the effect of linking up existing lines with the Bay road. The building of such lines are included in the C.N.R. programme recently announced. It would be a mistake, however, to regard these as purely Saskatchewan branches. They are just as important and as essential to Manitoba and Alberta as they are to the Province in which they must actually be built.

The construction of these connecting branches may also prove an important factor in effecting a complete change in transportation matters and development in this whole western country. Lacking any northern outlet to the sea, those products of Western Canada which do not go east to the Atlantic or west to the Pacific, are forced to move to the south, that is, to the United States, to Minneapolis, Chicago, and thence to Buffalo or New York.

With the opening of the Hudson Bay outlet, and the connecting of our existing railway systems with the road to the north, not only will our own western products find a shorter outlet, but, instead of Canada shipping to the south, products of the northwestern states will, because of these direct connections and shorter haul, move northward through Canada, providing additional traffic for our railways, and adding to the volume of business over the Hudson Bay Railway.

The appropriation of over $5,000,000 for construction work on the Hudson Bay Railway, and of an even larger sum to be expended by the Canadian National in the next three years on branch lines in Saskatchewan to connect existing lines with the Bay road, and to provide direct connection for Manitoba, Southern Saskatchewan, and the northwestern states with the Bay, marks a new era in railway transportation in the West and in the development of the whole prairie section of the Dominion.

Children Cry for

Fletcher's CASTORIA

MOTHER:— Fletcher's Castoria is especially prepared to relieve Infants in arms and Children all ages of Constipation, Flatulency, Wind Colic and Diarrhea; allaying Feverishness arising therefrom, and, by regulating the Stomach and Bowels, aids the assimilation of Food; giving healthy and natural sleep.

To avoid imitations, always look for the signature of Chas. H. Fletcher

Absolutely Harmless.—No Opiates. Physicians everywhere recommend it.

To Increase Egg Production

Hens Lay More Eggs With the Use of Light

The use of lights with the laying flock increases the winter and yearly egg production. Fall laying can be kept up by using lights from September 1 to November 1. It is possible by using lights to carry the early hatched pullets through their first production period with much less moulting than when lights are not used. Slow maturing pullets will mature faster under lights. Properly installed lights will increase in the labor income from the birds for the year.

Torture Jewish Boy

Anti-Semitic Wave Sweeps the Soviet Union

Three members of the Communist Party have been arrested at Ivanovo-Voznesensk, near Moscow, on charges of having tortured a Jewish boy named Bayrach, employed in a factory with them. They are alleged to have applied electric wires to the boy and to have nearly strangled him on one occasion.

The case has revealed a wave of anti-Semitism throughout the Soviet Union.

MARCH WEATHER DANGEROUS TO BABY

On Account of the Very Sudden Changes in Temperature

Our Canadian March weather—one day bright, but sloppy, the next blustery and cold—is extremely hard on children. Conditions make it necessary for the mother to keep the little ones indoors. They are often confined to overheated, badly ventilated rooms and catch colds which rack their whole system. To guard against these colds and to keep the baby well till the better, brighter days come along, a box of Baby's Own Tablets should be kept in the house and an occasional dose given the baby to keep his stomach sweet and his bowels working regularly.

Baby's Own Tablets are a mild but thorough laxative which never fail to regulate the stomach and bowels and thus relieve colds and simple fevers and keep baby fit. The Tablets are sold by medicine dealers or by mail at 25 cents a box from The Dr. Williams' Medicine Co., Brockville, Ont.

Indians Are Good Farmers

Indians of Prairie Provinces Produced One Million Bushels of Grain Last Year

The Indians of the three Prairie Provinces — Manitoba, Saskatchewan and Alberta—last season produced in round figures one million bushels of grain, of which about half, or 488,000 bushels, was wheat, according to a recent Government report. There are about 35,000 Indians in the area in question and the land reserved for their use includes some of the most fertile soil in the Prairie. They had 97,000 acres under cultivation in 1926. They own about 25,000 head of cattle and 35,000 horses of a good type.

Asthma Victims. The man or woman subject to asthma is indeed a victim. What can be more terrifying than to suddenly be seized with paroxysms of choking which seem to fairly threaten the existence of life itself. From such a condition Dr. J. D. Kellog's Asthma Remedy has brought many to completely restored health and happiness. It is known and prized in every section of this broad land.

Building Boom in Winnipeg

Winnipeg is on the threshold of one of the greatest home-building years of its history, a summary of plans of local contractors reveals. Plans are already drawn up for 148 homes, which will cost $1,000,000, construction of which will commence as soon as the frost is out of the ground.

Internally and Externally it is Good.—The crowning property of Dr. Thomas' Eclectric Oil is that it can be used internally for many complaints as well as externally. For sore throat, croup, whooping cough, pains in the chest, colic and many kindred ailments it has qualities that are unsurpassed. A bottle of it costs little and there is no loss in always having it at hand.

An American electrician has discovered that lightning wanders around a good deal in space. We are more concerned with what it does when it comes to land.

For sale everywhere—Minard's Liniment.

"Should be in every home" Says Mme. Villemaire

Three years of stomach and kidney disorders wrecked her health. Now fully recovered and feeling splendid, she thanks Tanlac

Mme. Eliza Villemaire lives at 432 St. Patrick Street, Ottawa. She is ruddy and robust, showing no signs of the distressing ordeal she went through for three years. "No words can express what I suffered," she said recently. "At times I thought my back must break, and I could not even stoop over to set the table.

"My stomach was just as bad, for food would lie there like a lump of lead. I used to bloat terribly, and at times could hardly catch my breath. Nervousness kept me awake half the night. I tried many remedies and treatments but though I spent a small fortune on them, nothing seemed to help me.

"I only wish I had taken Tanlac when my trouble first started for it certainly would have saved me a lot of suffering. The way my troubles disappeared after taking it was almost magical. It built me up and made me a new woman. Now my kidneys never bother me, I am free from all pain and my digestion is splendid. If

I had my way I'd put Tanlac in every home in Canada. That's how much I think about it."

Don't neglect nature's warnings. At the first sign of trouble, take Tanlac, nature's own tonic, made from roots, herbs and barks. Your druggist has it; get a bottle today. Over 52 million bottles sold.

Working Women Want Chance

Too Many "High-Brows" in British Parliament Opinion of Women Socialists

Many women in the Socialist and Labor movement in England, have reached the conclusion that too many "high-brows" are representing them in parliament. They point out that there are no genuine working women selected as Socialist parliamentary candidates but that women of higher social rank can obtain nominations quite easily. Consequently plans are under way to raise a fund of $15,000 a year so that working women will have a better chance of competing with their more fortunate sisters in the party for parliamentary honors.

Why suffer from corns when they can be painlessly rooted out by using Holloway's Corn Remover.

The hottest flame man has been able to produce, by electricity, is estimated at 30,000 to 80,000 degrees.

There are now 31,000 miles of railway and 23 million acres of canal irrigated lands in India.

Motoring in Alberta

All-the-year-round motoring is now planned in Alberta, a result of the fact that there is an autonobile to every ten persons in the province.

IF STOMACH IS TROUBLING YOU

Instantly! End Indigestion or Stomach Misery with "Pape's Diapepsin"

As soon as you eat a tablet or two of "Pape's Diapepsin" your indigestion is gone! Heavy pain, heartburn, flatulence, gases, palpitation, or any misery from a sour, acid stomach ends. Correct your stomach and digestion for a few cents. Each package guaranteed by druggist.

Property in the west end of London is still held on leases granted three or four centuries ago.

When a man is a little mellow he imagines that he is ripe for anything.

Cuticura Promotes Permanent Hair Health

Shampoos with Cuticura Soap, with light applications of Cuticura Ointment when necessary, tend to free the scalp of dandruff and minor blemishes, and to establish a permanent condition of hair health.

Sample Each Free by Mail. Address Canadian Depot: "Stenhouse, Ltd., Montreal." Price, Soap 25c. Ointment 25 and 50c. Talcum 25c.

Cuticura Shaving Stick 25c.

EVEREADY Radio Batteries —*they last longer*

100%

Better Results

Here is power in its most dynamic form —ready to meet all the varied and exacting demands of modern radio.

The superb work of Canada's foremost engineers, chemists and battery builders is sealed beneath each Eveready nameplate.

Make sure the label says "Eveready" when you buy radio batteries—insist on getting the 100% endurance that none but Evereadys can duplicate.

Your dealer has a full range of Eveready A, B and C Batteries.

Canadian National Carbon Co., Limited

Montreal Toronto Winnipeg Vancouver

"Radio is Better With Battery Power"

Tune in CKY, Winnipeg, for Eveready Programs, Sunday, March 20th, April 3rd and 17th at 9 p.m.; Saturday, March 12th and 26th, April 9th and 23rd at 11 p.m.

U. S. VESSELS SEIZE RUM SHIP ON THE HIGH SEAS

San Francisco.—That the Government has carried its war against liquor smugglers to the high seas without regard for the 12 mile limit in cases where the ships involved are known rum-runners, became apparent here as Federal officials discussed the seizure of the freighter Federalship, owned by the Consolidated Exporters, Inc., of Canada, 300 miles off San Francisco, with upwards of $1,000,000 worth of Scotch whiskey aboard.

The seizure was conducted under orders from Lieutenant Frank Austin, aide to Captain F. G. Dodge, district coastguard commander.

W. B. Hamilton, collector of customs here, although disavowing any connection with the seizure, said he "supposed" it was made as the result of an understanding among the governments of Canada, the United States and Panama and also with the advice of United States Attorney General Sargent.

The Federalship, one of a fleet owned by the Consolidated Exporters Inc., which recently figured in smuggling investigations by both the Canadian and United States governments, was watched by coastguards since February 22, when, on sailing from Vancouver, B.C., she changed her registry from British to Panamaian. At the time she was reported heading for Tahiti.

The coastguard cutter Algonquin was sent to follow the Federalship and later the cutters Cahokia, Shawnee and Smith were sent from here to aid.

Department of Revenue

New Name is Proposed for Department of Excise and Customs

Ottawa.—A bill was introduced in the House of Commons by Hon. W. D. Euler, Minister of Customs, which will make certain changes in the organization of his department. The minister explained his department had three principal duties. One to collect customs, another excise, and the third income taxes. The bill provided that each of these divisions would be under the charge of a commissioner who would have practically the same power as a deputy minister. By this method, it would be possible to relieve the deputy minister of some of his duties.

Another provision of the bill changes the name of the department from that of Customs and Excise to that of the Department of National Revenue, or the Department of Revenue. This change was made, Mr. Euler said, not from any prejudice because the department under the present name had been under attack, but because it was thought the the new name more properly describes its functions.

Are Hostile to Soviets

Opposed by Majority of Russian People Says Kerensky

New York.—Alexander F. Kerensky, who headed the revolutionary government established in Russia after overthrow of the Czar, arrived on the Olympic for the purpose of studying American principles of liberty. He also intends to write for American consumption on the present day Russian situation.

Kerensky thought 99 per cent. of the Russian people were hostile to the Soviet. He expressed the opinion, however, that more good had come out of the Soviet "although it had turned sour," than could ever have come out of the Czarist regime.

Attempted to Introduce Bill

London.—An amusing incident occurred in the House of Commons when a group of anti-Russian Conservatives, desiring to break off relations with the Soviet, attempted to introduce a private bill to prevent British recognition of any foreign government indulging in anti-British propaganda.

Build Three Cruisers

Washington.—The appropriation for three new cruisers put into the naval bill by Congress over the recommendation of President Coolidge, received presidential acquiescence when Mr. Coolidge signed the bill.

Reindeer Investigation

Government Would Provide Food Supply for Natives of North Country

Ottawa.—A wireless message has been received by the Northwest Territories branch of the interior department from the Porslid brothers at Point Barrow, Alaska, reporting on the progress of their work on the reindeer investigation. These two Danish brothers are now on a 1,200 mile push across Alaska and the extreme North coast of Canada making an investigation into the possibility of moving reindeer from Alaska into Canadian territory to maintain the food supply for the natives. Game in that section of the Canadian North is in danger of extermination and the survival of the Eskimo is menaced.

The two Porslids went into the North country last June and will not come out until the spring of 1928, when they will make their report to the Dominion Government on all phases of the reindeer question, including the commercial possibilities. It is expected that within a few weeks the little two-man expedition will be in the delta of the Maskenzie River. The men are trained naturalists and botanists and are sons of the governor of Greenland.

Vancouver Men Chosen

Four Posted to Special R.C.A.F. Squadron for Hudson's Bay Survey

Vancouver.—Four Vancouver men have been posted to the special Royal Canadian Air Force squadron which will fly into the Hudson's Bay country for a fifteen months' survey of ice conditions, it is announced.

Squadron Leader J. H. Tudhope, M.C., officer commanding the Vancouver unit, has been advised from Ottawa that Flying Officer A. Lewis, of Winnipeg, who came here recently as instructor for the training courses this spring, and Pilot Officer A. J. Ashton, who had been adjutant of the Jericho Beach station for some time, have been posted to the special squadron.

Lewis and Ashton will remain at Camp Borden in Ontario until June, in training for the flight.

Sergt. Perry, engine-fitter, and Corp. Semple, carpenter-rigger, have also been ordered to the Hudson's Bay flight. Both have been at Jericho Beach for some years.

It is understood that eight machines will comprise the squadron, which will establish its base at Hudson's Bay and do regular patrols from June, 1927, until October, 1928. Twelve officers and 50 men will be employed.

Britain Remains Neutral

Taking No Sides in Struggle at Shanghai Says Chamberlain

London.—Great Britain will continue to maintain an attitude of strict neutrality in the struggle between the contending Chinese forces, Sir Austen Chamberlain said in the House of Commons. Asked whether the United States is co-operating with British authorities in the defence of the international settlement at Shanghai, the secretary of foreign affairs said the United States was acting independently in defence of its own interests in China.

"There is no rivalry between the United States and ourselves," declared Sir Austen. "They act as an independent power and as they think proper."

Sir Joseph Hall asked whether this meant that the United States was unprepared to take action in the defence of Nationals of other countries.

"No, I have not said that," responded Sir Austen. He added that he was not inclined to define the attitude of a foreign power in unconsidered answers to such questions.

Pilgrimage to Holy Land

Ottawa.—Preliminary steps have been taken to organize a Canadian pilgrimage to join with the fourth annual Anglo-Catholic pilgrimage to the Holy Land this summer. This will be the first time that Canadians will take part in the pilgrimage officially.

Babe Ruth's Contract

New York.—Babe Ruth, home run king of baseball, came to an agreement with the New York Yankees under which he will receive a new three year contract at an annual salary of $70,000.

PROPOSED TAX ON FURS FROM NORTH COUNTRY

Ottawa.—For the first time in 200 years a tax is to be placed upon furs from the Northwest Territories. Within a few days Hon. Charles Stewart, minister of the interior, will introduce a bill into the House of Commons to empower the Commissioner-in-council of the Northwest Territories to impose a tax per pelt on furs.

At the present time about $2,000,000 worth of furs are taken from the territories each year by trading companies without revenue to the federal government. The proposed tax is designed to meet to some extent the cost of maintaining the administration of Canada's northland. It is pointed out that every province of Canada has some sort of tax upon furs taken within its boundaries. The tax is to be upon exportations in order not to work any hardships upon the natives who depend upon skins for clothing.

Oil Magnate Hard Hit

Edward L. Doheny Will Lose Millions As a Result of Court Decision

Washington.—Edward L. Doheny will lose $21,686,928 as a result of the Supreme Court's decision of cancelling his leases of Elk Hills, California, oil reserve from the navy department.

Of this amount $9,900,000 in cash is held by the receivers, who have operated the reserve during the litigation.

It represents the value of the oil he received as a royalty payment for working the deposits of the reserve.

The balance represents expenditure made by the Doheny interests in mining the oil and constructing fuel tanks at Pearl Harbor, Tawaii, and the oil stored there.

Will Not Land in Nicaragua

London.—Sir Austen Chamberlain, foreign secretary, reiterated in the House of Commons that no forces would be landed in Nicaragua by the cruiser Colombo, which has proceeded to Sorinto, where conditions are disturbed by civil war. He added that the Colombo would not remain at Corinto very long unless it should be needed as a refuge for British subjects.

Dominions Are Invited

Sydney, N.S.W.—An invitation has been extended to all the British Dominions to be represented at the opening of the parliament houses at Canberra, by the Duke of York on May 5. Premier Bruce has expressed the hope that Canada will send a minister.

Proposal of Western Livestock Men Opposed

Eastern Producers Against Changes Advocated at Regina Conference

Ottawa.—Eastern livestock producers and representatives of the livestock exchanges in this part of the country who met the minister of agriculture went dead against the proposal of the Regina conference of Western livestock men respecting contemplated amendments this season to the Livestock and Livestock Products Act.

At the Regina conference the main resolution adopted was that the actual administration of stockyards be taken out of the hands of the exchanges and placed directly under the Department of Agriculture. They favored marketing on the co-operative plan.

When this proposal was submitted to the conference of Eastern interests here they all objected to any such provision. They admitted the development of co-operative marketing and agreed to adequate provision for it being made in the Act, under department supervision, but they object to the exchange being put out of business.

The Act is to be entirely revised this session and, on a variety of things, the opinion of the livestock interests is sought but marketing is the most important issue.

The Government will have to decide the matter but, meanwhile, the conference disclosed that the Western view is utterly dissimilar from that of the East.

Involve Questions of International Law

Rum-Running Case Taken to Canadian Legation at Washington

Washington.—Rum-running cases affecting Canadian citizens and ships of Canadian registry are beginning to find their way to the new Canadian legation here.

Formerly they were dealt with by the British Embassy, which will dispose of most of the cases begun before the Canadian legation opened. Others are being turned over to Vincent Massey, the Canadian minister and his staff at discretion of the Department of External Affairs at Ottawa.

Some of the cases involve difficult questions of international law and will form one of the most delicate tasks confronting the Canadian legation.

May Extend Term of Office

Ottawa.—Major-General J. H. MacBrien, chief of general staff department of National Defence, whose resignation was to take effect on May 1, will probably continue in office until June 1, as the result of the request of the Minister of National Defence.

Mecca For Champions

Quebec City has become the gathering place not only for winter tourists but for champions in every line of winter sports. The Canadian indoor speed skating championship races held there recently attracted over 25 prominent speed skaters from many parts of Canada and the United States.

The above photograph was taken at the Chateau Frontenac and shows at the right, Leila Brooks of Toronto, holder of practically all Canadian women's speed records and many world's records. At the left is Isabel McCullough, another prominent Toronto speed skater. Between these two young ladies is another champion, a champion of the northern trails and none other than Mountie, the lead dog of the Chateau Frontenac dog team. Mountie has a long record of service with the Royal Canadian Mounted Police in the north, and always wins the hearts of the guests at the Chateau Frontenac.

APPROVE BUDGET BY A MAJORITY OF 23 VOTES

Ottawa.—The first budget of Canada's sixteenth Parliament has been carried in the house by a majority of twenty-three votes. Approval of the budget on division by a vote of 111 to 88 produced none of the elements of surprise; while defeat of the Coote amendment by 182 to 21 was likewise expected. The debate, however, was one of the shortest on record.

Liberals and Liberal Progressives lined up solidly in support of the budget on the division, while, with three exceptions, Conservatives, Progressives and members of other groups voted in opposition. The exceptions were: H. B. Adshead, Labor, Calgary East; L. H. Jelliff, U.F.A., Lethbridge, and A. W. Neill, Independent, Comox-Alberni. All three voted for the budget. Henri Bourassa, Independent, Labelle, voted against it.

As indicated early in the discussion the Coote amendment found its supporters in the U.F.A., Progressive and Labor groups.

The amendment was moved by G. G. Coote, U.F.A., Macleod, and seconded by A. W. Heaps, Labor, Winnipeg North, following a conference of the members of the three groups who supported it.

Diamond Rush in South Africa

Gems Worth Quarter of a Million Found on Farm

Johannesburg. — Diamonds estimated to be worth £50,000 (about $250,000) are reported to have been found in a hole on the Grasfontein farm, reputed to contain the most valuable diamond deposits in the world. The hole, 25 feet deep, is said to show no signs of having been cleared of its diamond deposit.

The Grasfontein farm in the Transvaal was proclaimed open to public digging last week, but there was a premature rush to stake-claims before the signal was given. The stakes set out by eager peggers were pulled up and the claims nullified, and the authorities are considering the advisability of arranging another rush.

Raise Pool Payment

A New Rate of Initial Payments to be Made by Manitoba Pool

Winnipeg.—A new rate of initial payments to be made by the Manitoba Wheat Producers, Ltd., on all pool grain was announced here by R. M. Mahoney, manager. The revised rates become effective on March 9. The schedule follows:

Durums and durum mixtures, where durum predominates, 20 cents; all other grades of wheat, 15 cents; all grades of oats, eight cents; all grades of barley, six cents; rye, 12 cents; flax, 20 cents.

The increase affects both street and carload lots.

Coal Rates Case

Ottawa.—That the coal rate case is within the jurisdiction of the railway commission, and no direction will be given is the decision of the privy council of Canada on the request of Alberta and Saskatchewan for immediate disposal of the case by the railway board. Chief Commissioner McKeown made this announcement at the freight rates session of the railway commission.

Wants New Saar Head

Paris.—The Petit Parisien understands that Canada is anxious to provide a successor to Major G. W. Stephens, Montreal, in the presidency of the League of Nations commission governing the Saar. The newspaper believes that doubtless "Sir Austen Chamberlain, British foreign secretary, would support Ottawa's choice of a nominee."

Will Meet at Coast

Vancouver.—Final arrangements have been completed here for the holding of the sixth all-Canadian conference on child welfare in this city May 23, 24 and 25 in Victoria, May 25, at a meeting between Miss Charlotte Whitton, Ottawa, secretary of the Canadian Council of Child Welfare, and a local committee.

Strawberry Plants!

The wonderful new Everbearer "MASTODON," grown in Creston Valley

is now offered for sale in limited quantities.

This new Berry was recently introduced in the United States, where it has created the greatest sensation of any berry ever offered, the plants selling the first season at 50 cents each.

It will produce fine, large berries 90 days after planting and three crops the first eighteen months. The cropping season covers a period of four months, and the fall crop is harvested at a time when Berries are in demand and prices high.

The Berries are large and full flavored and it is a heavy cropper. My crop last season was handled by Creston Mercantile who can tell you about their quality.

I offer a few lots of 100 plants at $7.50 per 100. I also have plenty of Van Sans at $6 per 1000

JOHN GARFIELD, Creston

EGGS FOR HATCHING—S.C. White Leghorns from 300-egg tested stock, T. Barron strain, 75 cents per setting of 15 eggs. Baby chicks later. Wearmouth, Canyon.

BULLS FOR SERVICE

Purebred Jersey Bull, "Rogue's Thelma Lad," at the Griffin Ranch, Creston. Fee $5. G. NICKEL, Creston.

Registered Jersey Bull, Fee $3, payable at time of service. A. H. PIGOTT, Duck Creek.

Stockmen, Attention

The Annual Meeting of the Creston Valley Stockbreeders' Association will be held in

Speers' Hall, Creston

Tues., Mar. 29

at TWO p.m.

T. P. MacKENZIE, Provincial Commissioner of Grazing

will be in attendance and address the meeting.

GEO. NICKEL,
Secretary.

VICTOR

TRAPS

I have to arrive on March 10th a shipment of the above traps. Any size not carried in stock I can procure for you in three days. Place your orders now for the Muskrat season. I can procure any make of trap.

V. MAWSON

Local and Personal

PIGS FOR SALE—Eight weeks old, $6 each. J. B. Rudd, Wynndel.

FOR RENT—Five-room house, good location. Apply F. H. Jackson.

WANTED—Two or three tons of good horse hay. Wm. J. Truscott, Creston.

FOR SALE—Chevrolet motor, first class condition, price $200. McMurtrie, Creston.

Mrs. C. H. Hare got back on Tuesday from a few days visit with friends in Kimberly.

FOR SALE—Lot 1, Block 59, Creston, cheap. Enquire Mrs. Annie Olson, Ainsworth, B.C.

PIANO FOR SALE—Mason & Risch piano, fumed oak finish, good as new. Enquire Review Office.

WANTED —Young saddle horse, broken to harness preferred, about 1000 lbs. Robt. Stevens, Creston.

LAND FOR SALE—Ten acres, under irrigation, with five acres seeded to clover. E. Nouguier, Canyon.

FOR SALE—Columbia table Grafonola in A1 running order, also 22 records, $20. Apply Box 82, Creston.

FOR SALE—Hand power stump puller, and gang plow for breaking rough land, half price. C. Moore, Creston.

POTATOES—Rural Russett potatoes for sale, for eating or seed, $1.50 per sack. F. J. Klingensmith, Erickson.

WANTED— Woman for general housework on ranch, family of three—no children. Enquire Review Office.

Miss Edith and Mr. Verne Cook got home on Friday from a month's holiday with relatives in Spokane and district.

The topic at the united Lenten Wednesday evening service at the Parish Hall on March 23rd will be "The Two Goats."

Yesterday was St. Patrick's Day and the "wearin' o' the green" was popular with a considerable portion of the population.

Miss Nancy Severn of Proctor was a visitor with Creston friends a few days last week, the guest af Mrs. W. S. McAlpine.

The annual meeting of Creston Valley Stockbreeders' Association is called for Tuesday afternoon, March 29th, at Speers' Hall.

STRAWBERRY PLANTS — Senator Dunlap and VanSan strawberry plants at $6.50 per 1000. Monard Wigen, Wynndel, B.C.

The Ladies' Aid of Trinity United Church announce their usual Easter bazaar, with serving of refreshments, for Saturday, April 16th.

R. Walters, warehouseman with Creston Co-Operative Fruit Exchange is spending a few days with Spokane friends, leaving on Sunday.

Mr. and Mrs. W. T. Proctor of Battrum, Sask., were visitors for a few days last week with Mr. and Mrs. Jas. Cook, leaving for home on Sunday. Mr. Proctor became sufficiently interested in the reclamation project to make application for 100 acres in the first unit to be dyked.

Lionel Moore left on Thursday last for Britannia Beach, where he has secured a position in the flotation plant of the smelter in that town.

Guy Greenwood, manager of Creston Co-Operative Fruit Exchange, was a business visitor at Nelson a few days last week, returning on Friday.

Mrs. Geo. Mawson arrived home at the end of the week from to two months' visit with her mother, Mrs. Jos. Wilson, at Claresholm, Alberta.

Walter Lawrie, a former assistant C.P.R. agent at Creston, who is now night operator at Sirdar, was renewing acquaintances in town on Saturday.

Ed. Jordan, who is trapping up Summit Creek, was in last week with a marten and about a dozen lynx pelts, which he disposed of to a local buyer.

Mrs. M. York, Mrs. M. Young and Mrs. J. P. Johnston were at Cranbrook on Saturday assisting with the re-organization of a L.O.B.A. lodge in that city.

Service next Sunday at Christ Church will be at 11 a.m., when the rector's subject will be, "Except ye eat the flesh of the Son of Man and drink His blood."

Those interested in the Arrow Creek irrigation project are asked to attend a meeting at the Craigie packing shed, Erickson, Wednesday afternoon next, March 23rd, at 2 p.m.

Our former townsman, C. G. Bennett, continues to step out in the community activities at Fernie. Last week he was elected vice-president of the Fernie board of trade.

Mr. and Mrs. C. M. Leasby were visitors with Creston friends a few days the latter part of the week, guests of Mr. and Mrs. J. F. Rose, returning to Sirdar on Friday.

A six-week open season for muskrat opened on Tuesday, and those with a license are hoping for big catches as there has been no trapping of these animals for several seasons past.

HORSES FOR SALE—Twenty head of horses suitable for farm or bush work, also harness and full line logging equipment. Continental Lumber & Pole Company, Ltd., Kitchener, B.C.

During their stay in town Mrs. Taggart of Kelowna, and Mrs. Brown of Cranbrook, who were here for the special L.O.B.A. meeting on Monday, were guests of Mrs. J. P. Johnston.

The board of trade is finding a little rough going this year. There was no quorum at either the February or March meetings. Only four members put in an appearance at the latter session.

Creston and District Women's Institute are having a social evening for members and their escorts in Trinity United Church basement, at 8 p.m., Thursday, March 24th. Games and music.

Creston was favored with a white St. Patrick's Day—a snowfall of a couple inches arriving early that morning. It appears to have been the tailend of a snowstorm and small sized blizzard that swept the prairies on Wednesday.

Bargains in everything needed about the ranch or in the home will be going at the community auction sale at the Lamont building on Satuaday afternoon, 18th, commencing at 1 o'clock prompt.

Your last opportunity to secure the newest in spring hats is Friday and Saturday, March 25th and 26th, when Mrs. F. H. Jackson will have a large assortment at the store next the Imperial Bank.

A well attended meeting of the ratepayers was held on Tuesday night at the municipal building to discuss the electric light plebiscite. Chairman McCreath, of the village commissioners, presided.

Due to the ratepayers meeting at the municpal building on Tuesday night to discuss the electric light situation, and annual meeting of the fall fair association is stood over until Tuesday, March 22nd.

At the meeting of the village commissioners on Monday night Chairman McCreath of the roads and street committee reported the purchase of a No. 4 road grader for the exclusive use of the village, at a cost of $240.

The Valley still continues ta be favored with every sort of weather but the sunshiny variety. Since the first of the year the records show that on the average there has not been more than one bright day a week.

Public school inspector Manning was here on his spring official visit at the end of the week, and on Friday afternoon spoke on the intelligence test at the Women's Institute meeting, which was well attended.

Up to the middle of the month 66 dog licenses had been taken out at the provincial police office by residents outside the village. Instructions have issued to the police that on and after March 15th all dogs running at large without tags are to be destroyed.

Mr. and Mrs. Geo. Reinwald and family left on Sunday for their new home at Salem, Oregon, and there was quite a company of their friends at the station to see them off. Very satisfactory prices were realized at the auction of their household effects on Saturday.

Wm. Kennedy, who has been in the lockup here since March 8th awaiting trial on a charge of getting money under false pretences in connection with the sale of oil leases, appeared before Magistrate Mallatdaine on Monday, and was sentenced to trial at a higher court.

Anglican Church Services

SUNDAY, MARCH 20!

CRESTON—8 and 11 a.m.
SIRDAR—7.30 p.m.

EFFICIENCY in TUNING

It takes years of careful training, then more years of hard work satisfactorily performed, before the words "experience" and "ability" take on their full meaning, and I have qualified on both those points.

Coming strongly endorsed by the best authorities in Canada—piano manufacturers who are positively particular where they put their signatures as follows:

Heintzman & Co.
Morris & Karn Co.
Gourlay Piano Co.
Dominion Piano Co.
Newcombe Piano Co.
Fletcher Bros.
Gerhard Heintzman House, Vancouver.
Mason & Risch Co., Vancouver.
Prof. J. D. A. Tripp, Vancouver
David Ross, teacher of vocal.

and others of highest authority.

The above fine letters and 17 years of success in this field mean the finest possible results on your piano in tuning and action regulating, cleaning and positively properly pitched.

Alvin E. Perkins

Knows his business and makes good.

Will be in Creston within two or three weeks

BLACKLEAF "40"

SPECIAL PRICES UNTIL FURTHER NOTICE

10-lb. tin	*$15.00*
2-lb. tin	*4.00*
½-lb. bottle	*1.50*
1-oz. bottle	*40c*

ORDER EARLY

Full information and spraying calendar on application

CRESTON DRUG & BOOK STORE

GEO. H. KELLY

Children's School Shoes

at Much-Lower-than-Usual Prices

Parents of school children should avail themselves of the saving presented by our special prices on Shoes displayed at our store.

BOYS' SHOES, sizes 1 to 5½, at — — — — $3.45
BOYS' SHOES, sizes 8 to 13½, at — — — — 2.45

Dry Goods Groceries **S. A. SPEERS** Furniture Hardware