Provincial Library Apl 27

THE CRESTON REVIEW

VOL. XIX. CRESTON, B. C., FRIDAY, MARCH 25, 1927

Meeting to Talk Marketing Act

Returning on Friday from a two-weeks' stay at Okanagan as well as prairie points during which time he had opportunity to go thoroughly into tne new Fruit Marketing Bill as it effects the shipping as well at the marketing end, R. B. Staple, manag ing director of Creston Growers, Lim ited, on Saturday, made the announcement that Creston Growers will be in business as usual during 1927.

When the new legislation was first brought down its provisions were so drastic that it at one time looked as if selling agencies other than the large co-operative concerns, would be forced out of business, but as finally passed the bill is now quite acceptable to all parties and Mr. Staples looks for it to be of benefit to the industry.

In order that orchardists may acquaint themselver fully with the act a meeting of those interested is called for Tuesday evening next, March 29th, at 8 o'clock, in Trinity United Church basement, at which Mr. Staples will explain the Fruit Marketing Act and opportunity given for a free and easy discussion of all features of it. While the meeting is called under the auspices of Creston Growers, everyone is invited to attend and take part in the discussions.

Although the annual meeting of Creston Growers is not due for a few weeks, the year's trading statement indicates that 1926 gave the firm a bigger volume of business than the Valley's banner year of 1924, the gross business being very close to $100,000—or more than 30 per cent. of the year's business, the board of trade statement placing a value of $285,000 on the past year's fruit and vegetable shipping.

Creston Growers tonnage in apples was 60,000 boxes and their outgo of strawberries and raspberries was about 4000 in each of these lines. In raspberries more than half the Valley crop was handled by them.

Canyon City

C. A. Robinson of the Canyon poultry farm, is a business visitor at Calgary, Alberta, this week, leaving on Saturday.

Miss Effie Littlejohn of Erickson is a visitor here this week, a guest of Mrs. E. Langston at the Halstead home.

John Anderson is the first local resident to purchase a new car this season. He is now doing most of his travelling in a a 1927 Ford purchased at the Christer garage, Erickson, last week.

Martin Nelson and Manford and Arvid Samuelson are again located at Kitchener, where they have a pole making contract with the Continental Lumber & Pole Company, Limited.

TRIMMED

and

SPORTS HATS

also a special line of

Children's Hats

at

SPECIAL PRICES

on sale

Friday - Saturday

MARCH 25th-26th

9.30 a.m. to 5.30 p.m.

Store: Next to Imperial Bank

MRS. F. H. JACKSON

There was a fine turnout at the picture show for community hall benefit at the hall on Saturday night. A four reel film was shown with music by the Davie orchestra, which also played for the midnight dance that wound up proceeeings.

Hilton Young was the recipient of a surprise visit on Friday night from a party of 45 of Canyon people who had a braw Scotch nicht with games and dancing and other amusements and a very fine supper. The music for dancing was supplemented by the Mawson-Davie combination, with the fun keeping up until almost 2 a.m.

Canyon was on Wednesday night last favored with a musical enertainment that on all sides is conceded to the best ever heard in the Valley. The artist of the evening was Miss Fleming, a Vancouver vocalist of rare ability, assisted by her brother, Rev. Mr. Fleming of Moyie; musical numbers by the Knott trio and a reading by Miss Ester Staples. That the turn out was large is indicated in the door receipts of $46 with popular prices abtaining. Rev. J. Herdman occupied the chair.

Sirdar

A. North was a business visitor at Creston on Saturday. He was at the community auction sale hoping to get a bargain in a work horse, but no likely looking equines were offered.

The first westbound autoist to go aboard the Nasookin this year was G. H. Abey of Kaslo who on Sunday shipped out with a Ford truck he had purchased at Creston the day previous.

Rev. S. Newby had one of the best turnouts of the year at the Church of England service at the school on Sunday evening.

Mr. and Mrs. Jim Pascuzzo were weekend visitors with the latter's mother at Wynndel, taking in the K.K. Klub concert Saturday night.

S. Pascuzzo and daughter, Lucy, were Creston callers on Saturday. The latter is under Dr. Henderson's and was consulting him.

Mr. and Mrs. Moore and danghter, who have been visiting with Mr and Mrs. Bysouth at Kuskanook, are leaving in a few days on their return to California, and will make the trip by auto.

Mr. and Mrs. Geo. Mawson are accupying the Tearoom Inn at Kuskanook at present, while George is operating a rat line in the area between Sirdar and Kuskanook.

The McCabe B & B crew is busy at present at the Landing retimbering the barge tracks.

Mrs. Whiteside and Mrs. Martin were Creston callers during the week with their mother, Mrs. Simister, who is not enjoying the best of health at present.

The Irish and most all the other residents of Sirdar were out on Thursday evening for an entertainment, in which the children had a prominent part, at the schoolhouse. On Saturday night there was the usual fortnightly dance in aid of the community hall fund.

Mr. and Mrs. Geo. Mason, who are living temporarily at Kuskanook, were tetween trains visitors at Creston on Tuesday. Mrs. T. Rodgers was at the metropolis the same doy.

Jerry Cooper of the roundhouse staff is on vacation at present, and is away with his father at Trail.

Mr. and Mrs. A. R. Swanson of Kimberley, and former well known residents of Sirdar, passed through on Tuesday to Nelson, to attend the marriage of their son, Earl, which took place at 6 a.m. Wednesday, the bride being Miss Gladys Lambert of that city. The newlyweds passed through Sirdar on Wednesday morning on their wedding trip, which will take them as far south as California, after which they will reside in Kamloops, where Earl is manager of Canadain Pacific commercial telegraph office.

HATCHING EGGS—For Sale Spangled Sussex eggs, $1 for setting of 15 eggs. E. H. Pridham, Creston.

Wynndel

A branch of the Women's Auxiliary of the Anglican Church has been formed with ten members. Mrs. J. Bathie is president; Mrs. Towson, vice-president; and Mrs. Andestad, secretary-treasurer. The meetings are held on the third Wednesday in each month.

Never in Wynndel's history has there been so much optimism in evidence as to satisfactory strawberry prices as is evident this spring. The chief reason for this is the start on the erection of a modern pre-cooling plant, which work commenced this week, and on Sunday E. Uri, manager of the Co-Operative Fruit Gvowers' Association, left for Salmon Arm to make an inspection of the pre-cooler at that point and then goes in to Vancouver to engage a superintendent to look after the erection of the building and the installation of the necessary equipment. Work will be rushed at full speed to make sure of the plant being in operation when the first berries are ready to ship in carload lots. Much of the credit for the building of the plant must be given R. H. Gale, the Liberal candidate in West Kootenay last fall, who recognized the great assistance such a plant would be to the Valley growers, and on his visit to Ottawa early this year was successful in interesting Hon. W. R. Motherwell, minister of agriculture, to the extent of the latter promising a grant of $5000, and so confident is the association that Mr. Gale will secure another grant of similar size that they have arranged for the necessary finance in tho interim, and have started building operations. With pre-cooling facilities available Wynndel will be almost able to pick her selling spots for strawberries all over the prairies and as far east as Port Arthur and Fort William, at which points we can compete almost on an even footing with the Ontario product—and if the market is right (and the "dump" not excessive) it will be quite possible to go into Minneapolis and even Chicago with our berries. Prospects for the biggest-ever crop are bright—so much so, that we hear the initial order for crates is 25 per cent. larger than a year ago.

Kitchener

Rev. J. Herdman of Creston took United Church service in the schoolhouse on Wednesday evening last, going home the next day.

Miss Esther Nelson was Kitchener's representative at the St. Patrick's dance at Creston on the 17th, and while at the metropolis was a guest of Mr. and Mrs. Walby.

Miss Edith Geroux returned on Sunday from Creston where she was visiting friends for a week.

Clifford Foisy returned on Saturday from spending a month's holidays in Victoria, Vancouver, Seattle and Snokane, where he visited friends and relatives.

Tony Lombardo of Sirdar was here on a business call, Sunday.

C. Neligh left on Sunday for Lewiston, Idaho, and we are sorry to hear he is in the hospital. We, however, trust he will be back soon to resume work as vice-president of the Leadville mine.

Mrs. P. Porter and daughter of Nelson were here on a visit with Miss K. Porter, who is in charge of Division 2 of Kitchener school. It was a weekend call, and they went back Sunday.

Mr. and Mrs. B. Johnson and son Robert, left on Monday for Spokane, where they will spend a few days visiting friends, and on business.

Mrs. E. W. Payne of Creston is here at present on a visit with Mrs. McGonegal, arriving on Saturday

C. T. Foisy left on Monday for Cranbrook, where he will spend a few days on business.

Fritz Molander left on Sunday for Cranbrook where he has a job with the telegraph company.

Miss Olga Nelson, who is at high school at Cranbrook, spent the weekend in town the guest of her parents, Mr, and Mrs. Chas. Nelson. Mrs. Nelson spent a day with Cranbrook friends last week.

Cyrille and Marcel Senesael and Alphonse LePage are busy fixing up the Tourist restaurant, making it more up to date. Also painting it both inside and out. It will re-open for business on April 1st.

Z. Geroux, who has been working at Ross Spur for over four months, arrived on Saturday on a visit at his home here.

The whist and dance in Hunt's Hall on Saturday night was fairly well attended. Those winning first prizes were Miss Mildred Andeen and Charles Bush, while the consolation trophies were carried away by Miss Kathyleen Porter and Marcel Senesael. Everybody reports a good time. The next of these affairs will be on Saturday, March 26th, and everybody welcome.

Kitchener Hotel had a close call from going up in smoke at an early hour on Tuesday morning, when fire was discovered in the basement in the neighborhood of the electric light plant which the building is lighted. The inmates were roused from their sleep and with the neighbors formed a volunteer fire brigade that soon had the blaze extinguished. The loss will be at least $300 as the batteries in the engine were all burned and other damage done the hotel. B. Johnson the proprietor, is away at present on a visit to Spokane and was not here when the blaze occurred.

Lister

Signs of real spring continue to multiply. This week we have the swallows return, and the woodtick is also reported in evidence. A couple of flocks of geese passed over on Monday on the flight north.

C. E. Cuming of Riondel, who is on a visit with his father, E. S. Cuming at Erickson, was here on Tuesday looking over some of the farms in the Lister area, with a view to purchasing.

D. J. McKee of Kitchener was a visitor at the Yerbury home on Thursday and on his return next day was accompanied by Mrs. Yerbury.

Harry Demchuk arrived on Wednesday last from Kellogg, Idaho, on a visit with his parents here after an absence of eight months, and is accompanied by his friend Joe Pelowski of the same city.

Rev. S. Newby was making calls on on his parishoners here on Tuesday, and also conducted a Sunday school after the close of school. Nearly all the children remained for the religious instruction.

Mr. and Mrs. R. Helme, who have been here for the past three months on a visit with their son, Harry, at the farm, left this week on a combined business and pleasure visit at Vancouver and Victoria.

Fruit Marketing Act

All orchardists are invited to attend a meeting in

Trinity Church Basement

Tues., Mar. 29

at EIGHT p.m.

SPEAKER:

R. B. STAPLES

who will explain just how the grower and shipper will be affected by the new marketing regulations.

Questions freely answered.

EVERYBODY WELCOME

To Have Beaver Brotherhood Here

On Friday, April 1st, Consul Norton F. Brand of Fernie will visit Creston for the purpose of organizing a chapter of the Beaver Brotherhood. Preparation are now being made for the event. The organization meeting will be held at 6 p.m. in Trinity Church basement, Commencing with a sumptious banquet, after-dinner speaking, songs, choruses, and lots of other extra specials thrown in.

Good fellowship and brotherhood will be the order of the evening and every man in the valley is invited to be present.

At eight o'clock of the same evening Mr. Brand will present the feature of the evening in his celebrated lecture "The Phillipine People."

This is a 50 minute lecture, full of humor from start to finish. It represents the cream of Mr. Brand's experiperiences during a stay of four years in the Philipines. This lecture has been delivered a score of times at Missoula, Billings, Grand Forks, Stevens Point Barraboo, Omaha, Springfield, Dubuque, Chicago (3 times), and recently twice at Cranbrook before enthusiastic audiences. An offering will be taken at the lecture.

Erickson

Mr. and Mrs. Jansen and family, who have had the Wickstrom ranch near the boundary corner, left at the first of the week on their return to Killam, Alberta, where they will again reside permanently.

Mr. Castle, district superintendent of the Ford Motor Company, was here on a business visit at the end of the week, and has made the Chrisler garage the local selling and sales service for the firm.

The land owners in the Arrow Creek Irrigation District are asked to attend a meeting at the Craigie packing shed on Thursday afternoon next, March 31st, at 3 o'clock.

Cultivation work at the Jas. Carr ranch will be taken care of with a Fordson tractor, of which delivery was taken on Friday last.

The Chrisler garage has already disposed of 2 of the 3 Fords unloaded week ago. John Anderson of Canyon and Vic. Mawson of Creston are the buyers.

R. A. Palfreyman will in future do his transportation by the auto system in future, having just purchased the Ford owned by Mr. Jansen who has returned to Alberta to live.

Jack Brown, who is in the employ of Frank Staples, had the bad luck to have his right leg broken in a teaming mishap on Monday, while hauling wood from the mill near Goat River crossing. He was attended by Dr. Henderson, and thence to Cranbrook hospital.

Stockmen, Attention

The Annual Meeting of the Creston Valley Stockbreeders' Association will be held in

Speers' Hall, Creston

Tues., Mar. 29

at TWO p.m.

T. P. MacKENZIE, Provincial Commissioner of Grazing

will be in attendance and address the meeting.

GEO. NICKEL,
Secretary.

SPOHN'S DISTEMPER COMPOUND
Keep your horses working with "SPOHN'S." Standard remedy for 32 years for Distemper, Strangles, Influenza, Coughs and Colds. Give to sick and those exposed. Give "SPOHN'S" for Dog Distemper. Sold by your druggist. If not, order from us. Two sizes, large and small. Write for free booklet on diseases.
SPOHN MEDICAL CO. Dept 23 GOSHEN, IND.
for HORSES MULES and DOGS

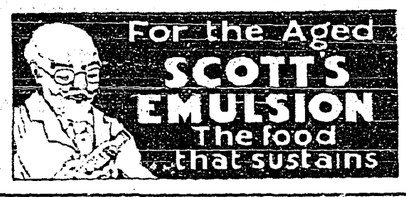

Baby's Own Soap
Best for You and Baby too

Borden's
EAGLE BRAND
CONDENSED MILK
1857 Then
More bottle-fed babies have been successfully raised on Eagle Brand than on all other infant foods combined. Write The Borden Co. Limited, Montreal, for Free Baby Book.
E3327
and Now-1927
The Leader

Tallest Man in Smallest Country

The tallest man in the world comes from the smallest country in the world. In the tiny republic of Andorra lives Jose Pumos, who is 7 feet 6 inches tall. Goliath, according to Biblical experts, was only 19 inches taller than this, but Jose may yet reach that mark, for he is only 19 and still growing.

The Oil of the People.—Many oils have come and gone, but Dr. Thomas' Eclectric Oil continues to maintain its position and increase its sphere of usefulness each year. Its sterling qualities have brought it to the front and kept it there, and it can truly be called the oil of the people. Thousands have benefited by it and would use no other preparation.

Alaska may be the land of the midnight sun, remarks the Los Angeles Times, but we don't have to go that far to find the land of the 1 a.m. daughter.

Mother Graves' Worm Exterminator will drive worms from the system without injury to the child, because its action, while fully effective is mild.

In the last ten years, 5,000 patents have been granted American women, more than the total for 105 years previous.

Children Cry For "Castoria"

Especially Prepared for Infants and Children of All Ages

Mother! Fletcher's Castoria has been in use for over 30 years to relieve babies and children of Constipation, Flatulency, Wind Colic and Diarrhoea; allays Feverishness arising therefrom, and, by regulating the Stomach and Bowels, aids the assimilation of Food; giving natural sleep without opiates.

The genuine bears signature of

Chas. H. Fletcher.

W. N. U. 1672

WORLD HAPPENINGS BRIEFLY TOLD

The French court of cassation, the highest court of the country, has ruled that pedestrians are subject to traffic rules like vehicles.

The discovery of a new star of the twelfth magnitude has been announced at Cracow. It was discovered by Assistant Professor Casimir Kordelewski, of Cracow University.

Mrs. Amanda Riel, sister-in-law of Louis Riel, famous rebel, is dead at Winnipeg. Mrs. Riel died on a street car from heart disease. She was born in St. Boniface, 55 years ago.

The United States has definitely proposed to Great Britain and Japan a three-power naval limitation conference to meet in Geneva not earlier than June 1.

Thomas P. Dawson, 60, who attained international prominence during the Great War for his relief work in Belgium as an associate of Herbert Hoover, died recently in Providence, R.I.

The Dominion Government's ice-breaker, the Stanley, has entered the Halifax drydock for a thorough overhauling and refitting preparatory to a voyage to Hudson Bay on survey work.

Opening of the new United States legation at Ottawa may have to be deferred until after July 1, because there are no funds for that purpose, due to the fact that congress failed to enact the deficiency appropriation.

The Royal Air Force is planning an attempt to break the world's distance flight, in a non-stop aeroplane run. A powerful plane is to start from Cranwell, Lincolnshire, and fly in the direction of British India as far as its fuel and other equipment will permit.

The Canadian Government has been invited to send a delegation to a world agriculture congress called by the Italian Government to convene at Rome, April 25 next. The Department of Agriculture stated it was unlikely that Canada would be represented.

HEADACHE, COLDS, COSTIVE BOWELS, TAKE "CASCARETS"

To-night! Clean your bowels and end Headaches, Colds, Sour Stomach

Get a 10-cent box now.

You men and women who can't get feeling right—who have headache, coated tongue, bad taste and foul breath, dizziness, can't sleep, are bilious, nervous and upset, bothered with a sick, gassy, disordered stomach, or have a bad cold.

Are you keeping your bowels clean with Cascarets ,or merely forcing a passageway every few days with salts, cathartic pills or castor oil

Cascarets work while you sleep; cleanse the stomach, remove the sour, undigested, fermenting food and foul gases; take the excess bile from the liver and carry out of the system all the constipated waste matter and poison in the bowels.

A Cascaret tonight will straighten you out by morning—a 10-cent box from any drug store will keep your stomach sweet; liver and bowels regular, and head clear for months. Don't forget the children. They love Cascarets because they taste good—never gripe or sicken.

Helping New Canadians

There can be no more public-spirited work imaginable than that of making the foreigners in our midst good Canadian citizens. If a helping hand is not held out to them, if they are not taught the principles of our government and inculcated with the spirit of Canadian institutions, then instead of being an asset to Canada they become a menace.—London Free Press.

Internal parasites in the shape of worms in the stomach and bowels of children sap their vitality and retard physical development. They keep the child in a constant state of unrest and, if not attended to, endanger life. The child can be spared much suffering and the mother much anxiety by using a reliable worm remedy, such as Miller's Worm Powders, which are sure death to worms.

"Once upon a time," is the way fables begin, and after a man goes out once upon a time he begins to tell his wife fables.

Minard's—the dependable liniment.

Women of Canada Pay Striking Tribute to Aluminum — —the Modern Metal

FROM Windsor, Ontario, to Hudson's Bay, from Halifax to the Rockies, RED ROSE TEA *within the last few weeks has scored an extraordinary increase in sales.*

It is because we have stopped using paper packages, and are again packing this finest of teas in the old, familiar Aluminum package of years go.

The reception it has been given demonstrates beyond all doubt that housewives of Canada recognize Aluminum as the perfect container.

For more than thirty years we have been experimenting with packages — trying lead, paper and Aluminum — seeking always a material that would protect and be worthy of Red Rose quality.

But it was only after Red Rose has been offered to the public in all these packages—first lead, then Aluminum, then paper—that the great advantages of Aluminum were proven.

Aluminum keeps out moisture, preserves the flavor and protects the quality. Paper packages, on the contrary, absorb moisture which occasionally impairs the quality.

So now and in the future RED ROSE TEA will be packed in the Aluminum package, as it was in years gone by.

T. H. Estabrooks Co., Limited

Saint John Toronto Winnipeg Calgary Edmonton

115

The fiddler crab is so called because the male has one brightly colored claw of immense size, which, when he runs, he waves as if he were playing a violin.

Leads In Asbestos Production

Canada still leads the world in asbestos production. In the year 1926 the Dominion's output was 266,000 out of a world's total of 340,000 tons, according to the latest computation. Rhodesia furnished 54,000 tons and Russia and Cyprus 20,000.

On any given day there are on the seas, counting only the value of ships over 3,000 tons and the cargoes borne, no less than £700,000,000 worth of trade under the British flag.

Was So Nervous The Least Noise Made Her Jump

Mrs. W. H. Yates, Ashern, Man., writes:—"I was bothered very much with my heart and nerves, and the least noise would make me jump and almost stop my heart beating.

I told my mother about it one day, and she said that she had been bothered the same way and told me to get a box of

MILBURN'S HEART AND NERVE PILLS

When I had taken the one box I felt quite a lot better and by the time I had taken three boxes I got relief."

Price 50c. a box at all dealers, or mailed direct on receipt of price by The T. Milburn Co., Limited, Toronto, Ont.

SUNDAY SCHOOL LESSON

MARCH 20

THE CHRISTIAN'S HOPE

Golden Text: In my father's house are many mansions; if it were not so, I would have told you; for I go to prepare a place for you.—John 14.2.

Lesson: John 14.1-3; 2 Corinthians 5. 1-10; 1 John 3. 2, 3.

Devotional Reading: Revelation 21. 1-7.

Explanations and Comments

1. The Promise of Christ, John 14. 1-3.—"Let not your heart trouble; believe in God, believe also in Me."

"'Twas the Master himself who said it
To the sorrowful little band,
Facing an hour of darkness
That they could not understand."

"In my Father's house are many mansions," thus Jesus comforted them. Our word "mansion" meant originally merely a place of shelter, and accordingly the margin of the Revised Version has the word "abiding places."

In speaking of his own death, Jesus said, "I go away," "I go to the Father." So Paul said, "The time of my departure is at hand." They were travellers, setting forth on a journey to a better country. So Christ would have us think, not that we are going to die, but that we are going to set forth on a journey that ends at our Father's house.

"If it were not so, I would have told you." In the minds of all peoples there is a belief in a future life. This belief, Jesus's words tell us, is true, for otherwise he would have disillusioned the minds of his followers.

"I thank thee, O Father, that there is a voice within me which contradicts the silence of death."—George Matheson.

For sale everywhere—Minard's Liniment.

The Swede Smiths

While Americans and Englishmen wade through lists of Smiths in their telephone directories, the Swedes are having their difficulties with the Andersens. It has become so difficult to pick out the right Andersen that the postal department has suggested giving a premium to those who change their names.

The first main station for radio broadcasting in Ireland is being established in Dublin.

For Sore Throat

Rub throat and chest with Vicks; cover with warm flannel. Its double direct action (inhaled and absorbed) brings welcome relief.

VICKS VAPORUB

136

The quickest and most effective relief from Lame Back and all Kidney and Bladder Troubles is Gin Pills. They promote health by restoring the kidneys to their normal action of filtering the poisons from the blood.

50c a box at your druggist's

BAKE YOUR OWN
BREAD
WITH
ROYAL YEAST CAKES
The standard of Quality for over 50 years

Telepathy by Radio

Interesting Experiment Conducted by Sir Oliver Lodge

It is improbable that the recent telepathy tests of Sir Oliver Lodge will provide an argument in favor of the central belief of spiritists, namely that the living can be brought into communication with the dead, but it may add some valuable data to the theory of thought transference. The average man is incredulous about spiritism, but probably has some experience of his own to support the contention that there are certain presons who can tell what is passing in the mind of another person, and others who have the gift of seeing on the instant what is happening at a distance. The Lodge experiment was conducted over the radio and was participated in by most of the radio users in England. Half a dozen persons were shut in a room which could have no communication with the outside world, and from time to time concentrated their minds upon some object held up by one of them. The rest of England was invited to concentrate its mind upon what was going on and send a description of the articles exhibited. So far 10,000 have sent in answers, and more are pouring in. Some time will elapse before Sir Oliver Lodge is able to tabulate the results and let us know it there was in England a single person able to penetrate to that secluded room and see what was happening there as well as those present in person.

One of the objects held up was a playing card, the deuce of clubs. There were some who reported having received an impression of it, but there were also an equal number who had seen every other card in the pack. This is the sort of thing the public would expect, but some other answers belong to a different category. One of the objects held up to the invisible audience was a curious mask, which one of the party put over his face and crowned the picture with a derby hat. From a remote part of the country came an accurate picture of mask and hat. The same thing happened when another held up three sprays of lilac blossom. It is easier to explain these correct impressions by the theory of second sight than by the theory of coincidence which would account for the identification of the card. There seems to be such a thing as thought transference, and some believe that there are small waves of high frequency which carry certain impressions to whatever nerve centres are capable of receiving them. As we learn more about radio we may learn more about these thought waves, and build up a scientific foundation for what has for a long time been a popular belief.—Mail and Empire.

Mrs. L. Schooley

—Evans' Studio

London, Ont.—"Ever since I saw the great benefit my daughter received from Dr. Pierce's Favorite Prescription during her second expectant period, I have never neglected the opportunity to recommend it to every prospective mother. I was with my daughter when she was miserable and sick. Thru my advice she took Dr. Pierce's Favorite Prescription, and from the very beginning she gained in health and strength, was able to be up, and attended to her household duties right up to the last. She had comparatively no suffering—the least I ever witnessed. My only regret has been that I did not know of this wonderful medicine while bringing up my own family."—Mrs. Louisa Schooley, 505 Hall St.
All dealers. Fluid or tablet form.

Earliest Date for Easter

Not Possible for it to Fall on Any Date Before March 22

Lent this year began only eight days away from the latest date on which the season can begin, which is March 10. The earliest date is February 4, which happened in 1818. The next earliest date will be in 2008, when Ash Wednesday will fall on February 5. These dates are set by an ecclistical reckoning for Easter Sunday covering a period of 228 years, or twelve cycles of the moon, and an analysis of the table, from 1786 to 2013, shows there are more late than early Easters, the figures being 175 Easters in April and fifty-three Easters in March.

Easter Sunday this year, April 17, will be repeated according to date in 1938, 1949 and in 1960. The earliest date it can possibly fall on is March 22, and only once does that date appear in the period referred to. That was in 1818. In 2008, Easter Sunday will be on March 23, the next earliest date.

Easter Sunday, according to ecclesiastical reckoning, is the first Sunday after the full moon following the vernal equinox; in other words, the first Sunday after the ecclesiastical full moon on or next after March 21. The first efforts to bring about a uniform date were taken at the Council of Nicaea, called by Constantine in 325, when it was decided that Easter was to be on Sunday and on the same day throughout the world. The correct date was to be reckoned at Alexandria, then the home of astronomical science, and announced yearly. At first the reckonings were based on an eight-year cycle, when the changes of sun and moon more or less exactly repeat themselves. Later an eighty-four-year cycle was used, until the year 457, when a cycle of 532 years was used. Ultimately the nineteen-year cycle was adopted, which accounts for the table of 228 years referred to as being twelve cycles of the moon.

Pelt Raising in Canada

Climate is Well Suited to Production of Superior Skins

Raising foxes for the market continues as an increasinly active and productive industry in Canada. Last year the Dominion exported 5,600 live foxes, valued at $1,440,000. The United States bought 4,300 of these for breeding purposes. France has undertaken to raise foxes and invested $150,000 in Canadian stock last year. Finland has established its first fox farm, which has been placed in charge of an experienced Canadian breeder.

The Canadian climate is suited to production of superior pelts of all kinds. The breeding history has not stopped with foxes; some of the fur farms produce mink, marten, raccoon, skunk, fisher and karakul sheep. Prices of all furs promise to remain so high that breeders who meet with any success are assured of big financial returns.

Just a Matter of Time

"One thousand years hence," says a Lansing item, of Feb. 3, "there will be another day like yesterday but not until then. It was the second day of the second month of the second year of the second quarter of the twentieth century. But in 1,000 years, along will come the third day of the third month of the third year of the third quarter of the thirtieth century. Then everything will be all right again.

Biwa, the largest of the Japanese lakes, is so named because of its resemblance to a Japanese lute.

"EMPIRE" PLASTER WALL BOARD
Rigid and Smooth
Permanent as the Building itself.
THE PERFECT SURFACE for WALLPAPER, PAINT or KALSOMINE
Will not warp or shrink.
Fire proof and Sanitary.
If you can't obtain sample from dealer—write us direct.
The Manitoba Gypsum Company Ltd.
WINNIPEG

SAWED & NAILED LIKE LUMBER
43A

Copied Crusader's Armor

Young Englishman Has Made Complete Suit in Spare Time

A complete suit of chain armor supposed to be only one in existence has been made in his spare time by a young man at Nottingham, England.

There are many examples of chain armor in museums and private houses, but the maker has been unable to trace a complete suit of interlinked chain mail, as worn by the Crusaders in the thirteenth century, anywhere.

The suit he has made is a remarkable example of craftsmanship and patient research. He spent two years assembling the armor, and many more in gathering the correct details and actually making the suit.

Some idea of the enormous amount of work involved may be gathered from the fact that the total number of links in the suit is 47,520. Each link required four distinct orperations, necessitating 190,080 operations altogether, and all through the correct gauge and strength of iron wire has been used as far as possible.

Every detail has been thoroughly studied and carefully reproduced by the maker. He spent much of his time visiting the old pre-Reformation churches of England, in some of which are wonderful monumental brasses dating from 1277 to 1325 which, when taken as a whole, show the Crusaders' armor in its entirety.

Fortune Came Too Late

Stefan Sandu, one of Rumania's best known burglars, is a millionaire. He received news of his good fortune while on his way to serve a 20-year prison term. He fell heir to 1,500,000 lei through the death of a relative but prison regulations prevent him from buying any prison comforts. The million and a half fortune represents only $7,500 but by the time his term has been served compound interest will increase greatly Sandu's wealth.

No man is truly good who is only so for the sake of praise.

ECZEMA BROKE OUT OVER BODY
Could Not Do Any Work. Healed by Cuticura.

"Eczema broke out over my hands, arms, feet and limbs and on my body. It appeared in pimples that itched something awful, and when I scratched, it caused the trouble to spread. My arms and limbs were covered with sore eruptions. Whenever my clothing rubbed it, it would burn like fire. I could not do any work.

"I read an advertisement for Cuticura Soap and Ointment and sent for a free sample. I purchased one cake of Soap and one box of Ointment and within a month I was healed." (Signed) F. W. Simmons, Tawatinaw, Alta., Oct. 4, 1926.

Rely on Cuticura Soap and Ointment to keep your skin clear.

Sample Each Free by Mail. Address Canadian Depot: "Stenhouse, Ltd., Montreal." Price, Soap 25c. Ointment 25 and 50c. Talcum 25c.
Cuticura Shaving Stick 25c.

Say Eskimos Came From France

Interesting Discovery Has Been Made by Canadian Geologists

Canadian geologists claim to have discovered that the Eskimo, now confined to the Arctic, originated in the South of France. This is one of the major successes of research made by Canadian scientists with the cooperation of the French Government, during little more than a year, and carried out largely on French soil, which it is considered has justified the organization of the Canadian School of Prehistory, and has laid the foundation for more extensive explorations in this field, both in Canada and abroad.

The director of the Canadian School of Prehistory is Dr. Henry M. Ami, F.R.G.S., F.R.S.C., etc., noted Canadian scientist. Professor Ami's quarters, in an Ottawa Government building, are headquarters for the work.

Digging at a site in the Dordogne department, France, a party of enthusiastic Canadians recovered skulls, bones, weapons and various implements which leave no doubt of the origin of the Eskimo and which enlarge considerably on existing theories regarding the manner in which North America was first populated.

When there were no Great Lakes, before Niagara Gorge was worn below the normal surface of the earth, and when Ottawa was from 2,000 to 3,000 feet beneath a "cap" of snow and ice, that stretched as far South as New Jersey, prehistoric men followed the receding ice cap of Europe, northward to the border of the Arctic seas. Some remained to settle the northerner countries, but the ancestors of the Eskimo followed the ice on, turning eastward across the northern rim of Europe and Asia and gradually same over the Behring Straits on to the northern Americas.

They went south then, spreading out over what is now Canada, but following the ice line back towards the pole again, when it also began to recede with the gradually warming of the earth.

High Acreage Yields

According to the Alberta Department of Agriculture, Crop District No. 2, from Lethbridge west to the mountains and from the international bored north of Okotoks, produced an average of 22 bushels to the acre of wheat and 34 bushels of oats. This was only beaten by the district from Leduc north, where the average wheat crop was 23 bushels to the acres, and for oats 32 bushels.

If a man doesn't know when to be silent he doesn't know when to speak.

A SIMPLE TREATMENT FOR CHILDREN'S COLDS

Cold in the head is very common at this time of year, especially in the very young. Neglect of a cold is prone to lead to serious consequences. To relieve all congestion of the system is the first step in treating a cold, whether in infants or adults. For the very young, Baby's Own Tablets are the ideal means of doing this. Containing no narcotics or other harmful drugs they soothe the child's fretfulness, relieve its suffering and ensure convalesence.

Baby's Own Tablets are without an equal for relieving indigestion, constipation and colic. They check diarrhoea; break up colds and simple fevers; promote health-giving sleep and make the dreaded teething period easy. The Tablets are the one medicine that a mother can give her little ones with perfect safety as they are guaranteed to be free from injurious drugs. They are sold by all medicine dealers or by mail at 25 cents a box from The Dr. Williams' Medicine Co., Brockville, Ont.

Jerry—"Have you ever thought seriously of marriage?"

Stranger—"Yeah! Ever since the ceremony."

..Asthma No Longer Dreaded. The dread of renewed attacks from asthma has no hold upon those who have learned to rely upon Dr. J. D. Kellogg's Asthma Remedy. So safe do they feel that complete reliance is placed on this true specific with the certainty that it will always do all that its makers claim. If you have not yet learned how safe you are with this preparation at hand get it today and know for yourself.

Judge: Have you ever been up before me?

Accused: I don't know. What time do you get up?

Keep Minard's Liniment in the stable.

ACCIDENTS!
WHETHER it be a cut, a bruise, sprain, burn or scald, Zam-Buk provides the handiest and surest means to quick, perfect healing.
It is from certain valuable herbal extracts that Zam-Buk gets its power to subdue pain and inflammation, its germ-destroying activity and fine skin-growing property.
Zam-Buk is splendid for chapped hands, frost-bite, chilblains, etc. Get a box to-day!
Zam-Buk
For QUICK CLEAN HEALING

Found Queen's Tomb Empty

Dr. George A. Reisner, assistant professor of Egyptology of Harvard University, opened the tomb containing the sarcophagus of Queen Hetepheres, mother of Cheops, builder of the great pyramids, says an Exchange Telegraph despatch from Cairo. It was found that the sarcophagus was empty.

STOP FALLING HAIR
with Minard's. It stimulates the growth of the hair. Stops dandruff.

MINARD'S "KING OF PAIN" LINIMENT

Ward off Flu and Pneumonia
Neglected bronchial colds are dangerous. Stop them *instantly* with Buckley's Mixture. Its action in relieving the cough and clearing the tubes is amazingly swift—and sure. All druggists sell "Buckley's" under a positive guarantee. Buy a bottle today, and be safe.
W. K. Buckley, Limited, 142 Mutual St., Toronto 2
BUCKLEY'S MIXTURE
522 *Acts like a flash—a single sip proves it*

A-1 OFFER TO INVENTORS. SEND for our free list of inventions wanted, and free advice. The Ramsey Company, International Patent Attorneys, 273 Bank St., Ottawa.

BEAUTIFUL REGISTERED BULL pups sent anywhere $15, live delivery guaranteed; grown bulldogs cheap; guaranteed mange remedy $1. Bulldogs, 501 Rockwood, Dallas, Texas.

HATCHING EGGS
and chicks from Exhibition Barred Rocks, Reds, and trapnested Leghorns of high egg record. Winners at leading poultry shows. 25,000 booked already, which shows we have a wide reputation. Quality and Service is our only incentive. Write for beautiful circular. We pay the duty. SPECIAL MARCH OFFER. ACT QUICK.
J. A. Mans, Poultry Farm, Faribault, Minn.

You can rely on SHILOH FOR COUGHS

THE NEW FRENCH REMEDY.
THERAPION No. 1
THERAPION No. 2
THERAPION No. 3
No. 1 for Bladder Catarrh. No. 2 for Blood & Skin Diseases. No. 3 for Chronic Weaknesses. Sold by leading Chemists, or either No. return mail from Dr. LeClerc Med. Co. Haverstock Rd. N.W.3, London or Mail $1.10, (eight packets for $8.50), from 71, Front Street East, Toronto, Ont., Canada.

BUNIONS GONE IN 15 DAYS
I end bunions forever with my new Pedodyne Solvent treatment. Pain stops almost instantly. Actual reduction of the enlarged growth proceeds so fast that your next pair of shoes can be a size smaller—often two sizes smaller.
PROVE IT FREE—Just send your name and address, no money, and the full treatment guaranteed to bring complete results may be yours to try. No obligation—Address
KAY LABORATORIES, Dept. 4461
60 Front St., W. Toronto, Ont.

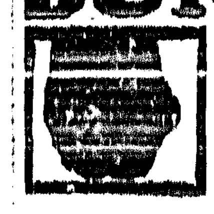

THE CRESTON REVIEW

Issued every Friday at Creston, B.C
Subscription: $2.50 a year in advance
$3.00 to U.S. points.

C. F. HAYES, Editor and Owner.

CRESTON, B.C., FRIDAY, MAR. 25

The Fruit Marketing Act

Now that the new Fruit Marketing Act has become operative there is considereble demand for full information as to what the new legislation really provides for.

It would be quite out of the ques tion for a weekly paper to publish the act in full, and anything short of that would hardly fill the bill, so it is a pleasure to direct the attention of orchardists to the meeting called for Tuesday night next, in Trinity United Church basement, to which all are invited, and at which R. B. Staples will discuss the 1927 marketing act.

No one in British Columbia is more fully informed on the snbject than Mr. Staples, and no one better qualified to pass along the informa ion in practical fashion. In addi on to knowing how it will affect the industry as a whole he will be specially well informed to discuss it as it affects Creston Valley in particular. Everyone is entirely welcome to the meeting, which should have a banner attendance.

Get Your Name on List

The Review again directs atter tion to the fact that Saturday, April 2nd, is the last day to enroll names on the provincial voters list designated for use should an elect ion occur in 1927.

When a comparison is made of the names on the 1926 list with those on the list used for the Dom inion voting last September there is a surprisingly large number of folks who are going to be deprived of voting provincially if they do not at once make the necessary effort to get their names on the new list,

Voters who have moved into the Creston district since midsummer 1924 are reminded that if they wish to vote here it will be necessary for them personally to apply to have their names struck off the list for the constituency in which they voted about three years ago before they can have their names placed on the list for Creston electoral district.

The necessary forms for such transfer can be had at this office, along with the address of the registrars of voters to whom they must apply for the regulation trans fer certificate.

Jubilee Celebration

Although Creston and District Women's Institute were active al most two months ago in the matter of having the jubilee of Canadian confederation fittingly observed at Creston there are no surface indica tions, at least, that the matter is makin; any headway whatever—not even progress in the undertak ing was reported at the ladies March meeting.

It might appear that the ladies are counting on the local board of trade taking the initiative to the extent of calling an organization meeting, but as the board has been unable to muster even a quorum for the February and March meetings, and has had to conscript the 1926 president to carry on for another year it might be well for the ladies to insist on the village council get ting things started—as has been the case in all other organized dis tricts.

After all the observance of the day is a citizens affair and should at least be launched by the elected representatives of the people, rather than any organization that has no authority to speak for any one but the two or three dozen, more or less, members on its roll.

If the day's exercises are to adequately befit the occasion there will be some considerable gathering here of residents from Kitchener to Sirdar, with the inevitable oppor tunity of some organization or individuals making a direct profit by catering to the wants of the visitors.

We hope the mention of this lat ter fea ure will not escape the attention of the various church ladies' organizations. With them taking a hand in the drive on the commissioners speedy action in th desired direction would surely seem assured, and certainly there is no time to lose.

A Paying Proposition

Prior to last week's vote on the electric light plebiscite much was heard in various quarters as to the rise in taxation that must follow if the property owners voted in favor of the "juice" supply on the terms set forth.

While the old saying has it that comparisons are odious, they never come amiss, and in this connection we would like to submit the experience of Kaslo in the matter of electric light and power.

According to the auditor's report Kaslo council made a net profit of $2171 49 on the operation of it water power plant in 1926—which was a year of "slackness in general business" according to the Kootenaian.

And in spite of the quiet times prevailing Kaslo found that electrical revenues advanced from $9,912.-30 in 1925 to 10,240.26 in 1926.

All these figures are illuminating as showing just how generous people are with the light once it is available.

While th village commissioners are not ant.cipating any such revenues as these from the electric light venture it would look reasonable to expect a very slight deficit even for the first year. So far as the Review can find out Kaslo is much the same size place as Cres ton—smaller, if anything, if school attendance is anything to go by.

And should there be any deficit on operations the Review ventures the opinion that it will not run to a total in excess of what the village would be called upon to pay for street lighting were the service being given by a private company direct.

WHAT OTHER PAPERS SAY

Dr. McLaurin on Dancing

At the Baptist Church last Sunday Dr. McLaurin spoke of what he called the modern craze for dan.ing and what should be the attitude of the followers of Christ toward it. He did not wonder at the person who is not a Christian participating in the form of amusement, it is the only kind of pleasure they have. But to the person who enjoys real fellowship with God and has joy in the prayer meeting and communion service, to enjoy the ordinary dance is incongruous

He said that dancing has become a menace in nearly every school house in Alberta. It was the easiest kind of pleasure to secure in the sparsely settled country. A man and a fiddle is all that is needed. No brain worry. Some trustees are refusing the use of the school house for the purpose. At one point they were prevailed upon and consented, having an agreement that no liquor be brought to the dance. They were surprised the next day to find 16 empty booze bottles round the ground. They have government control in Alberta.

He said that it was not much wonder that such conditions pre vailed as in these places there was no church, no Sunday school and nothing else provided for entertainment. All the preachers are herded in a little town and have no time for a lecture or concert or religious service through the year. All their time is spent in the little two by four towns with two or three other preachers. He said the condition which prevails today are very similar to those preceding the days of Wesley, Whitfield and Jonathan Edwards. The reliable historian tells that dancing was rampant, all classes indulging. A life of loose living and drunkenness pervaded, the whole populace having gone to pleasure seeking. The churches empty, prayer meetings almost extinct as today, and serious Bible study among the young people unknown. The great awakening revolutionized society, as it will again.

He expressed surprise that there should be sufficient influence in Fernie to pass a bylaw closing dancing at 1 o'clock. He knew of no town in Alberta where it would be possible. Not much wonder dancers were opposed to it. He said any dance he ever attended or heard of the real fun did not begin till after midnight.

He gave the fact that the Mormons had taken advantage of the dance as a means of popularizing their church. They encourage early marri ge because large families multiply their power. So they have a dance once a week in their church so that their young people can become acquainted. The floors of the church are always waxed. The dance is always opened with prayer and at midnight promptly and witl out exception it is closed by prayer and the benediction. He never heard of a dance conducted by members of the Baptist, Methodist. Presbyferian or other churches that would make prayer possible as a part of the exercise.—Fernie Free Press.

PIGS FOR SALE—Eight weeks old, $6 each. J. B. Rudd, Wynndel.

FOR RENT—Five-room house, good location. Apply F. H. Jackson.

Do Not Lose Interest

——by delaying to deposit your savings.

IF you cannot visit us personally, send your deposits by mail. Have the satisfaction of knowing that your money is safely protected and is earning interest regularly. 699

THE CANADIAN BANK OF COMMERCE

Capital Paid Up $20,000,000
Reserve Fund $20,000,000

Creston Branch - D. T. Scrimgeour, Manager

Save Trips to Town

Let the Bank save you the time and inconvenience of special trips to town. Send your deposits by mail. They will receive careful and prompt attention, and you will receive an acknowledgment by return post. 28

IMPERIAL BANK
OF CANADA
CRESTON BRANCH,

C. W. ALLAN, Manager.

BLACKLEAF "40"

SPECIAL PRICES UNTIL FURTHER NOTICE

10-lb. tin	$15.00
2-lb. tin	4.00
½-lb. bottle	1.50
1-oz. bottle	40c

ORDER EARLY

Full information and spraying calendar on application

CRESTON DRUG & BOOK STORE

GEO. H. KELLY

Printed Butter Wraps at The Review

What about that NEW SUIT

You, no doubt, will soon need one; the bright Spring days will soon be with us again.

We would like to shaw you our fine Tailored Suits from $20 up to $35.

Good fit and good material guaranteed.

Also a full line of Trousers in Fancy Tweeds and Fine Serges, $3.00 to $7.00

CRESTON MERCANTILE COMPANY
LIMITED

Local and Personal

BIRTH—On March 10th, to Mr. and Mrs. H. J. Irving, a son.

FOR SALE—Touring car, good as new, snap. Enquire Review.

POTATOES—Rural Russett potatoes for sale, for eating or seed, $1.50 per sack. F. J. Klingensmith, Erickson.

HORSES FOR SALE—Twenty head of horses suitable for farm or bush work, also harness and full line logging equipment. Continental Lumber & Pole Company, Ltd., Kitcherer, B.C.

Geo. Abey, of Kaslo, was a business visitor here on Saturday, attending the community auction sale, at which he purchased the Ford truck offered for sale. He endeavored to get home the same day driving the car to Kuskanook, but the poor shape of the travelling at the Constable hill made this impossible, and it was Sunday before he got away.

A meeting to consider the organization of a branch of the Beaver Brotherhood in Creston will be held in Trinity United Church basement on Friday night, April 1st. A feature of the meeting will be an address on "The Phillipine People" by the U.S. consul N. F. Brand of Fernie. He is a lecturer of much ability and all who can will find it worth while to hear this address.

Geo. Hendren, forman in charge of construction of the new bridge across the Goat River near Kitchener, arrived home on Friday, the work being complete and the bridge opened for traffic on the 17th. It is a two span Howe and King truss structure, with a total length of 255 feet, and complete cost about $14,000. The timber of the old bridge has been mostly used for a gravel chute which has been built near the bridge.

A united gathering of the churches of Creston in support of the Canadian Auxiliary of the British and Foriegn Bible Society will take place in the Grand Theatre on the first Sunday in April at 3 p.m. when addresses will be given as follows: "The Church and the Bible," Rev. Dr. Daly; "The Bible Abroad," Rev. J. Herdman; "The Bible at Home," Rev. S. Newby. Gospels will be presented to everyone attending the gathering.

E. Castle of Calgary, Alberta district sales manager for the Ford Motor Company, along with Chas. Draper of the Hanson garage, Cranbrook, were here at the end of the week on Ford business, and announce that the Chrisler garage at Erickson been made a Ford selling and service depot in an agreement under the Hanson garage. Mr. Castle states that 50.5 of the cars registered sold in Canada in 1926 were Fords.

A picture of great local interest at this time will be shown at the Grand on Saturday night. It is an 800-foot reel showing the reclamation work done in the Fraser River valley at the Sumas prairie. As this work is similar to what will be undertaken at Creston after high water in the dyking of Kootenay Flats it is a picture well worth seeing, and is presented by the Ford Motor Company through the courtesy of the Grand management.

The biggest turnout of the year was in evidence on Thursday night last for the St. Patrick's dance in the Parish Hall under the auspices of the Rod and Gun Club. It was a masquerade affair with prizes given to those in homemade costumes, and the winners were: Best dressed lady, Miss Hardy, "Queen of Hearts." Best dressed gen, M. York, "King Richard." Lady comic, Miss Mary Bush, "Old Lady." Gent's comic, R. Maxwell, "Romper Kid." A five-piece orchestra composed of Mrs. Constable, piano; Mrs. Lister and W. Hendy, violins; E. Craigie, cornet; and G. Craigie, drums, supplied the music and the supper was of the high order established by the club for their at homes.

There was quite a representative turnout at the annual meeting of Creston Valley Agricultural Association at the municipal building on Tuesday night, with President D. T. Scrimgeour in charge. The balance sheet was submitted by M. R. Joyce and was adopted. In spite of adverse circumstances the fair management came through the year with a cash balance of $91 after meeting all the exhibition expenses, and the meeting tendered the officers and directors a hearty vote of thanks for their effort, and similar recognition was accorded all the other workers who helped with the 1926 fall fair. The directors for 1927 are: H. Young, L. Littlejohn, Mr. and Mrs. Geo. Cartwright, Sam Moon, C. W. Allan, Guy Greenwood, F. H. Jackson, M. R. Joyce, Major Mallandaine: and D. T. Scrimgeour, and these are to meet on the 30th to elect the officers and strike the committees for this year's exhibition.

Missionary Jubilee

The Jubilee celebrating fifty years of mission work in Central India was fittingly observed in Trinity Church on Sunday and Monday. That Trinity people have missions at heart was evident by the large number present at the evening service. Two cello selections played by Geo. Truscott were especially enjoyed. Mr. Herdman spoke on the work of the missionaries in Central India, dealing with the problems with which they are faced giving the history, and referring to the evils of the caste system, and told of the splendid work being done by the United Church missionaries in changing the lives and conditions of the fifty millions of India's outcast. On Monday the church hall was well crowded for the missionary social. It was a success from the word go. The curio table attracted a large amount of interest. The articles on view were loaned by Mrs. Bliss, C. Moore, and Mr. Scrimgeour. There were also a number of mission pictures of the work being done on the field. Missionay games and contest were played. The limericks contest on mission stations created a lot of real interest and fun. And not the least enjoyable was the rice and curry supper served by Mrs. Dickson, Mrs. Burnett and Mrs. Herdman. Miss C. Morrow and Mr. Herdman were responsible for the programme.

Light and Heavy
Shoes Made to Order
New Stock of Harness
Second Hand Store in connection
A. Mirabelli
Shoe and Harness Repairing

New CHEVROLET Prices

Roadster and Touring	$ 867
Coach	1005
Coupe	1025
Sedan	1114
Landau Sedan	1181
One-Ton Truck	823
Roadster Delivery	824

Iecludes Bumper, Spare Tire, Motormeter.

PREMIER GARAGE
PALMER & MAXWELL
SERVICE ON ANYTHING OPERATED BY GASOLINE

P. BURNS & CO., Ltd.
MEAT MERCHANTS
TRY OUR
SHAMROCK PORK SAUSAGE
An economical dish, easy to serve.
Shamrock Brand HAM, BACON and LARD
GLENDALE CREAMERY BUTTER
Government graded, highest quality.
FRESH and CURED FISH
all varieties.
Choicest BEEF, PORK, MUTTON, VEAL, LAMB
BURNS' IDEAL POULTRY FOOD
increases egg production and produces better poultry. Buy the best.

DeForest & Crosley
RADIO SETS
IS THE LATEST OF RADIO
Installed in Console Cabinet made by McLagan.
Cannot be surpassed by anything in Radio.
Lower prices and can give easy terms. Will be pleased to have you call in and hear our machine any evening. Everything in Radio Batteries.
BEVAN'S GARAGE

GRAND THEATRE SATURDAY, Mar. 26
George Sidney
in
The Auctioneer
Story by David Belasco.
You'll laugh with "The Auctioneer," you'll cry with him, and you'll love him.
The astounding success of the wizard of the stage made into a still more astounding film by a genius of the screen.
By all means see The Auctioneer.
Belasco's stage plays are always good and George Sidney is a scream. This picture alone is worth while, but we also offer you
FOX NEWS
CAMEO COMEDY
SQUIRREL FOOD!
Special Attraction!
"RECLAIMING THE SUMAS PRAIRIE,"
An interesting and attractive educational picture showing the part the Fordson tractor took in this great work.

MARCH 31st
Is the last day for fyling Returns of Income earned during the Calendar Year, 1926

The increased rebates provided at the recent Session of the Legislature in respect of married persons and dependents may be claimed for this period. The rebates now in effect are as follows:

Married person, also widows and widowers with dependent children	$1,800.00
(Where a husband and wife each have a separate income, an aggregate rebate on $1,800. shall be apportioned between them).	
Single persons, and widows and widowers without dependent children	$1,200.00
Each dependent	$ 300.00
Insurance premiums paid but not exceeding	$ 500.00
Non-resident persons	$1,000.00 only

Assessors will make the necessary corrections on returns where rebates, as revised, have not been claimed.

An individual whose income does not exceed $900.00 is not required to file a return except upon demand of the Assessor.

Returns should be made promptly in order to avoid incurring penalties

The necessary forms and full information may be obtained upon application to any Provincial Assessor or to the Commissioner of Income Tax, Victoria.

MINERAL ACT
FORM F
Certificate of Improvements
NOTICE

Klondike No. 1 Fractional Mineral Claim, situate in the Nelson Mining Division of Kootenay District.

Where located: Near Ymir, B.C.; adjoining the Yankee Girl.

TAKE NOTICE that I, A. H. Green, acting as agent for William Thomas McDowall, of Ymir, B.C., Free Miner's Certificate No. 60246c, intend, sixty days from the date hereof, to apply to the Mining Recorder for a Certificate of Improvements, for the purpose of obtaining a Crown Grant of the above claim.

And further take notice that action, under Section 35, must be commenced before the issuance of such Certificate of Improvements.

Dated this 9th day of August, 1926.

A. H. GREEN.

MINERAL ACT
FORM F
Certificate of Improvements
NOTICE

Midnight Fractional Mineral Claim, situate in the Nelson Mining Division of Kootenay District.

Where located: On Sheep Creek, adjoining the Queen Mine Group.

TAKE NOTICE that I, A. H. Green, acting as agent for Michael Murphy, of Kaslo, B.C., Free Miner's Certificate No. 84761c, intend, sixty days from the date hereof, to apply to the Mining Recorder for a Certificate of Improvements for the purpose of obtaining a Crown Grant of the above claim.

And further take notice that action, under Section 35, must be commenced before the issuance of such Certificate of Improvements.

Dated this 1st day of February, 1927.

A. A. GREEN.

SYNOPSIS OF LAND ACT AMENDMENTS

PRE-EMPTIONS

Vacant, unreserved, surveyed Crown lands may be pre-empted by British subjects over 18 years of age, and by aliens on declaring intention to become British subjects, conditional upon residence, occupation, and improvement for agricultural purposes.

Full information concerning regulations regarding pre-emptions is given in Bulletin No. 1, Land Series, "How to Pre-empt Land," copies of which can be obtained free of charge by addressing the Department of Lands, Victoria, B.C., or to any Government Agent.

Records will be granted covering only land suitable for agricultural purposes, and which is not timberland, i.e., carrying over 5,000 board feet per acre west of the Coast Range and 8,000 feet per acre east of that Range.

Applications for pre-emptions are to be addressed to the Land Commissioner of the Land Recording Division, in which the land applied for is situated, and are made on printed forms, copies of which can be obtained from the Land Commissioner.

Pre-emptions must be occupied for five years and improvements made to value of $10 per acre, including clearing and cultivating at least five acres, before a Crown Grant can be received.

For more detailed information see the Bulletin "How to Pre-empt Land."

PURCHASE

Applications are received for purchase of vacant and unreserved Crown lands, not being timberland, for agricultural purposes; minimum price of first-class (arable) land is $5 per acre, and second-class (grazing) land $2.50 per acre. Further information regarding purchase or lease of Crown lands is given in Bulletin No. 10, Land Series, "Purchase and Lease of Crown Lands."

Mill, factory, or industrial sites on timber land, not exceeding 40 acres, may be purchased or leased, the conditions including payment of stumpage.

HOMESITE LEASES

Unsurveyed areas, not exceeding 20 acres, may be leased as homesites, conditional upon a dwelling being erected in the first year, title being obtainable after residence and improvement conditions are fulfilled and land has been surveyed.

LEASES

For grazing and industrial purposes areas not exceeding 640 acres may be leased by one person or a company.

GRAZING

Under the Grazing Act the Province is divided into grazing districts and the range administered under a Grazing Commissioner. Annual grazing permits are issued based on numbers ranged, priority being given to established owners. Stock-owners may form associations for range management. Free, or partially free, permits are available for settlers, campers and travellers, up to ten head.

Inventors---It's FREE! Take this step first

W. IRWIN HASKETT, Mail Coupon To-day Prompt, Professional, Personal Service.

18 Elgin St., Ottawa, Canada

Please send me FREE (1) "Record of Invention." (2) Booklet of "Wanted Inventions." (3) Newest Leaflets on Patents, and (4) "Full Information."

Name ..... Address .....

Welcome the Newcomer

The immigration season is just opening, and, judging from all reports and present prospects, Canada is due to receive a larger influx of settlers than in any year since the period between 1900 and the outbreak of the war.

This increasing stream of people Canadawards results from a number of factors. In the first place, conditions in Europe are more favorable than they have been since the upheaval caused by the war, and people who have long been anxious to emigrate are better able to do so. Canada, too, has somewhat relaxed the restrictions imposed on immigration following the war and when this country, like all others, was faced with the problems of readjustment and the re-establishment in civilian life and employment of the hundreds of thousands of Canadians whose energies had been devoted to war activities and industries. Until our domestic problems of unemployment and rehabilitation had been solved it was generally considered unwise to allow any large numbers of new people to enter the Dominion.

The economic and financial situation throughout Canada has likewise enormously improved; employment is now general; great development enterprises are under way; railway and building construction is increasing; trade and commerce is steadily and rapidly expanding.

Agriculture has enjoyed several fairly prosperous years, and, whatever may be the difficulties yet to be overcome, they are being faced and solved, with the result that the Canadian farmer is today in a much better and more hopeful position than is his fellow agriculturist in the United States. The Canadian farmer through organization and co-operation has successfully met problems which still confront the United States farmer, and solutions to which he asks Government authorities to provide.

The success of the Western Pools, the steady reduction in taxation, Federal, Provincial and Municipal, decreasing railway deficits, increased railway branch line construction, all are helpful factors in the economic structure, leading to confidence in Canada and encouraging to intending emigrants as providing substantial reasons why they can succeed in this country.

But, as has been stated in this column on more than one occasion, successful colonization is much more important than quantity in immigration. Canada wants more people,—no one disputes that fact. But, above all, Canada's future, growth, prosperity and sound national development demands that our immigrants be transformed in the shortest possible space of time into contented, law-abiding, prosperous people, resulting in permanent homes and good citizens.

To achieve this much to be desired end, governments, railways, and organizations of many kinds are doing much and can do more, but, in the final analysis, municipal and school bodies and the individual neighbors of these newcomers can exert the most powerful and helpful influence. Every rural municipal council, every rural school trustee board, should in itself be a small local colonization board, alert and ready to make welcome each and every incoming settler, regardless of his race, creed or circumstances in life.

Present settlers should make it a part of their duties of citizenship to extend a hearty welcome to their new neighbors, to offer such advice as may be necessary, and give a helping hand in time of sickness or difficulty. These newcomers, if thus encouraged, will become permanent residents. As such they will help to develop the district and the Province. They will bear their share of the tax burden, and thus lighten it for all. Their presence will mean better roads, better schools, and the possibility of modern conveniences now considered out of the question because of cost to the present sparse and scattered population.

The eyes of the world, and especially of Great Britain and the rest of the Empire, will be focussed on Canada in this year of its diamond jubilee. Tens of thousands of people will come to make their future homes in this Dominion. Their success in the great adventure means everything to them, but it will also mean much to the future of all Canada. No Canadian of today can render greater service to the country than by doing all that lies in his or her power to make immigration to the Dominion this year successful by the conversion of the newcomers, through sane and practical colonization, into permanent settlers and worthwhile citizens, the greatest asset of any country, and the only abiding foundation of national greatness in the truest meaning of the term.

Liner for Jungle Airway

For a jungle airway from Khartoum through Central Africa to Kismayu in the Kenya colony, a distance of 3,200 miles, a big triple screw air liner is being designed in England. It will be based on the flying boat built for the Air Ministry which proved to be the fastest in existence. Owing to the presence of rivers, lakes and swamps along the route, it will be possible by using seaplanes to alight at almost any point.

Explanation is Simple

Talking fatigues women less than it does men, a Flemish scientist says in a dry objective way, without entering into the controversy as to whether the female is more talkative than the male. The scientist explains his statement by two facts: First that the greater the length of the vocal cords, the more energy is required to produce a sound; second, that the vocal cords of women are shorter than those of men.

Proved safe by millions and prescribed by physicians for

Colds	Headache	Neuritis	Lumbago
Pain	Neuralgia	Toothache	Rheumatism

DOES NOT AFFECT THE HEART

Safe — Accept only "Bayer" package which contains proven directions. Handy "Bayer" boxes of 12 tablets. **Also bottles of 24 and 100—Druggists.**

Aspirin is the trade mark (registered in Canada) of Bayer Manufacture of Monoaceticacidester of Salicylicacid (Acetyl Salicylic Acid, "A. S. A."). While it is well known that Aspirin means Bayer manufacture, to assist the public against imitations, the Tablets of Bayer Company will be stamped with their general trade mark, the "Bayer Cross."

Urges End of Wars

British Envoy to Washington Pleads for Anglo-Saxon Unity

"The sort of unity I want to see grow up among the English speaking peoples is a unity of heart and understanding," said Sir Esme Howard, British ambassador to Washington in a speech on Anglo-Saxon unity, delivered before the Twentieth Century Club at Washington. "I should like it to be an accepted fact," he added, "in the mind of every man, woman and child in all English-speaking countries that come what may we still will never war with each other—that such a war would be like a duel between brothers—a thing unholy and impious, not to be even thought of."

"If we have to spend large sums on armaments," he said later on, "let us at least do so without reference to the armaments of the other but only considering our own necessities for protection generally. There can be no unity of heart or of purpose if we are going to begin eyeing each other with suspicion every time the other builds a new ship or devises some engine of destruction."

Speaking of conditions in Europe, Sir Esme reminded his hearers that Great Britain could not ignore the continent in her efforts to preserve Anglo-Saxon unity.

Drives Out Rheumatism Subdues Lumbago

Brings Ease and Comfort to the Sufferer at Once

NERVILINE

A King Over Pain

Those who seek permanent relief from the grinding pain of Rheumatism and Lumbago should read the letter of F. E. Normand, from Georgetown, who writes:

"I was fairly crippled with aching joints and Rheumatism. Nerviline must have been what I needed, because it cleared up my trouble quickly."

"If you need a reliable, strong, penetrating pain remedy, one you can depend on, get a 35c bottle of Nerviline to-day; it will make you well quickly.

Only one mother of a president of the United States lived to see her son inaugurated—the mother of William McKinley.

CONDITIONS THAT CALL FOR A TONIC

Symptoms That the Blood is Thin Should Not be Neglected

Weak, lacking in strength, energy and ambition, nervous, sleepless, poor appetite, digestion disturbed—these are the symptoms of a great majority of people who have been benefited by the use of Dr. Williams' Pink Pills. The great value of this medicine in cases of this kind is proved by the statement of Mrs. W. Hensher, Kingston, Ont., who says:—"Following a severe cold I was left in a run-down, nervous condition; I had pains in the back and limbs and could scarcely move about. I did not sleep well at night and was despondent and discouraged. I decided to try Dr. Williams' Pink Pills, and can truthfully say that after the use of six boxes, the change in my condition was nothing short of marvellous. The pains vanished, I slept well, had a good appetite, and in every way felt well and strong. I also gave the pills to my daughter, who was in an anaemic condition and feeling quite miserable, and in her case, too, they restored health. I hope my experience may help some other weak person."

Dr. Williams' Pink Pills are sold by all medicine dealers or sent by mail at 50 cents a box by The Dr. Williams' Medicine Co., Brockville, Ont. A little book, "Building Up the Blood," which contains many useful health hints, will be sent free on request.

The easier it is to reform a man the oftener you'll have to do it.

Sores Flee Before it. — There are many who have been afflicted with sores and have driven them away with Dr. Thomas' Eclectric Oil. All similarly troubled should lose no time in applying this splendid remedy, as there is nothing like it to be had. It is cheap, but its power is in no way expressed by its low price.

Corns are painful growths. Holloway's Corn Remover will remove them.

As a woman's beauty fades her brains come to the front.

Ceremonies may differ, but true politeness is the same the world over.

Minard's Liniment for rheumatism.

Canadian Farmer Tells His Experience

"Les" Booth, widely known Ontario farmer, and a sick man for 20 years, suffered daily, only half alive. Now strong, robust, vigorous, credits new found health to Tanlac

Though popularly known as "Les," Mr. Booth's correct first name is George. His home is at 271 Perth St., Brockville. For the past three years he has enjoyed vigorous health but what he endured before then is best told in his own words. "For twenty years my arms, shoulders, back and hips, ached with rheumatism," said Mr. Booth. "Often I had to quit work entirely and I remember one bad spell that kept me in bed for six months.

"My case got to be so chronic that the help ran the farm. I was practically helpless. Even my wrists and hands would swell up so that I couldn't write my name. I dreaded bedtime, for I got no rest, but lay there in agony, waiting for morning. Nervous spells would seize me and I would tremble all over like a leaf. I couldn't get any benefit from my food and had to force myself to eat. My weight was far below normal.

"Three years ago I decided to give Tanlac a good trial, for nothing else had helped me. I could scarcely believe such results were possible as those Tanlac soon showed. The aching stopped, my appetite came back and I could eat heartily. My nights became more restful, too, and I slept soundly. I gained 16 pounds which I still retain, and I now work hard outdoors from 8 to 10 hours a day. *I never have an ache. It's hardly believeable!* If folks want to know what Tanlac can do, tell them to write to Les Booth, or to come and see me. I'll tell 'em."

If your health is broken from overwork or neglect, profit from Mr. Booth's experience. Try Tanlac, nature's own body builder, made from roots, herbs and barks. Your druggist has it. Over 52 million bottles sold.

Cancer

After twenty years of practical experience and research, the late Dr. F. W. Forbes Ross, noted cancer specialist, announced, in 1912, that cancer is caused by deficiency of potassium "salts" in the body and if such deficiency is remedied, Cancer, even in advanced cases, will retrograde. Before his death, this eminent English authority abundantly proved the truth of his assertion and, since then, the voluntarily written testimony of thousands of sufferers who state they have been completely restored has brought justified hope and confidence to countless others on both sides of the Atlantic ocean.

The public is but slowly realizing the unpleasant truth that while scientific refinement deprives all white flour and white sugar of the last trace of potassium, the boiling of our vegetables also destroys the health-preserving organic salts which an all-wise Creator originally placed in them and a civilized world, having eliminated its food values, is today consuming what Dr. Forbes Ross described as "muck minus minerals." Such diet creates more acids than the human liver can neutralize or dispose of and the consequent inevitable potassium starvation results in rheumatism in any of its varied forms, goitre, eczema or any of the maladies caused by potassium deficiency, including ulceration of stomach or other organs which, if not remedied, is liable to degenerate to cancer. In fact, the now practically universal intestinal stasis or constipation of civilization, which no pills, purgatives or laxatives will ever cure, is the certain forerunner of ninety per centum of all humanity's maladies, of which cancer is the most deadly.

When, but not until drastic reform takes place in modern diet, will men and women appreciate their personal ability to avoid not only Cancer, but almost all the prevalent maladies which are actually, if unconsciously, self-inflicted. Till such drastic reform occurs, sufferers will continue to alleviate their individual potassium starvation by taking at home, with their meals, the small discs of The Cantassium Treatment which, with fully explanatory literature and interesting case reports, can be obtained from Charles Walter, 51 Brunswick Avenue, Toronto, 4, Ontario, Sole Canadian and U.S.A. representative of The Cantassium Company of England.

Eating animal fat, in the form of butter, cream or meat, is now stated to be of great assistance in warding off tuberculosis.

Alberta Oil Producers

Three different types of oil are being produced in the Turner Valley field near Calgary. Royalite No. 4 and Vulcan are producing naphtha, Illinois-Alberta, gasoline and New New McDougall-Segur, crude. The last was producing 100 barrels a day by baling, and a pump is being installed.

CANCER

Great Success of Cantassium Treatment

A well-known London surgeon and recognized authority on Cancer has created world-wide interest in the discovery that Cancer is due to a deficiency of potassium "salts" in the body, which causes the cells to break down and become malignant.

In order that every one may learn

The Real Cause of Cancer

a remarkable book has been specially written.

This book will be sent free to patients or any one who is interested in the most successful method of fighting "THE CANCER SOURCE."

The following is a list of the chapters:

1. The Limitations of Surgery; 2. Some Doctors Oppose Operation; 3. What Cancer Is; 4. Why the BODY CELLS BREAK DOWN; 5. Injurious Cooking Methods; 6. Common Errors in Diet; 7. Vital Elements of Food; 8. Medical Endorsements of Our Claim; 9. The Chief Minerals of the Body; 10. The Thymus Gland; 11 Age When Lime Begins to Accumulate; 12. Potassium Causes Lime Excretion; 13. Great Value of Potassium; 14. Parts of the Body Liable to Cancer; 15. Parts Which Are Seldom Affected; 16. How a Doctor Can Help; 17. How to Avoid Cancer; 18. Death-rate From Cancer; 19. Arterial Sclerosis and Old Age; 20. Rheumatism, Gout and Kindred Complaints.

With this book are a number of interesting case-reports proving the great value of "Cantassium Treatment" in various cases. The treatment is simple and inexpensive, and can be easily taken in one's own home. Apply for free book to Charles Walter, 51 Brunswick Avenue, Toronto, Ontario, Canada.

Stops Coughing

The very first dose helps. Effective for both children and grown people.

Does not disturb the stomach. **Chamberlain's Cough Remedy**

Standard for over 50 years

Save Money and Beautify the Home

Grow Your Own Vegetables and Flowers

—Buy—

Bruce's Seeds

We are the oldest Seed House in Canada which should be an assurance of the quality and service that we give.

Write for our 112 page Catalogue

FREE

John A. Bruce & Co., Limited

HAMILTON *Established 1850* ONTARIO

CHIEF FEATURES OF ONTARIO'S NEW LIQUOR LAW

Toronto.—The following are the chief features of Ontario's new Liquor Control Act introduced in the Legislature by Premier Ferguson.

All liquor must be purchased through the Government agency.

Permits are of five classes, as follows:

Individual permit to a resident of Ontario.

Individual permit for any period not exceeding one month to a tourist or temporary resident.

Special permit to physicians, dentists, veterinarians and those in scientific or mechanical pursuits.

A special permit for ministers of the gospel for sacramental purposes.

The board has further authority to issue a special permit as authorized by the regulations for the sale of liquor for the special purpose named in the permit.

Druggists are not permitted to dispense liquor.

Breweries and distilleries can only sell in the province to the board under a permit from the board.

No liquor may be consumed in a public place. All liquor must be consumed in the residence or temporary home of the purchaser.

The commission will establish stores for the sale of any or all classes of liquor at such points as they may deem best in the public interest but no store may be established in any municipality where the Canada Temperance Act is in force, nor where a bylaw under local option had prohibited the sale of liquor at the time of the coming into force of the Ontario Temperance Act in 1916.

Light beer, as defined by the act, and which is ordinarily known as 4.4 beer, may be sold in such places as the board designates, under permit from the board.

There shall be no public advertising of liquors.

No person, except with the permission of the board, shall have in his possession in this province any liquor not purchased from the board. This section takes care of the private stock that any citizen may already have that is legally purchased and the board has absolute control over all the liquor that is found in Ontario.

The board may appoint a staff of inspectors, and this staff, in co-operation with the provincial police and local constables, shall co-operate in the enforcement of the law.

All prosecutions will be conducted under the Department of the Attorney-General of the province.

Any person found selling liquor in Ontario will be imprisoned for the first offence without the option of a fine. There is a great variety of penalties for other offences under the act.

Arms Parley This Fall

Geneva.—The League of Nations council adopted a resolution to the effect that the international conference for supervision of private manufacture of arms should be held this fall.

Had Terrible Headaches and Was Unable to Sleep

Saskatchewan Man Used Dodd's Kidney Pills With Great Success

Mr. N. Zilan Was Relieved of His Trouble After Taking Short Course of Dodd's Kidney Pills.

Laventure, Sask. (Special) — "I want to tell you just what your Dodd's Kidney Pills have done for me," writes M. N. Zilan, a resident of this place. "I had terrible headaches and could not sleep but after taking two boxes of Dodd's Kidney Pills I commenced to feel fine. I cannot praise this kidney medicine enough and would not be without it in my home."

Persistent headaches and sleeplessness can usually be attributed to a run down and exhausted condition. Other symptoms such as irritability, tired languid feelings; depression and loss of energy are also the outcome of this condition. It is therefore necessary that you take a few weeks treatment of Dodd's Kidney Pills to restore vitality and generally tune up the nervous system.

W. N. U. 1672

Interim Pool Payment

$27,000,000 Being Distributed to Famers in Three Prairie Provinces

Regina, Sask.—The Canadian Co-operative Wheat Producers, Limited, central selling agency for the three provincial wheat pools, announces that the first interim payment for the 1926-27 crop is being mailed from the offices of the Manitoba, Saskatchewan and Alberta pools. The amount of the payment is officially stated to be 15c per bushel for spring wheat and spring wheat mixtures, 20c per bushel for Durum wheat and Durum wheat mixtures, 8c per bushel on all grades of oats, 8c per bushel on all grades of barley, 12c per bushel on all grades of flax. A total of $27,000,000 is thus distributed to prairie farmers in the three provinces, according to Mr. McPhail.

Saskatchewan's share of the $27,000,000 being distributed as a result of the interim wheat pool payment on the 1926-27 crop amounts to between $17,500,000 and $18,000,000 according to an official statement issued by the Saskatchewan Co-operative Wheat Producers, Limited.

Officials of the pool call attention to the fact that this huge sum of money, scattered widespread over Saskatchewan just prior to seeding, represents one of the tangible benefits of the pool system of marketing, which was absolutely unknown prior to the organization of the pools in 1923 and 1924. The beneficial effect of these payments is not only recognized and greatly appreciated by pool members, but it is recognized by bankers and statesmen alike.

STOMACH MISERY, GAS, INDIGESTION

"Pape's Diapepsin" Corrects Sour, Upset Stomachs at Once

"Pape's Diapepsin" is the quickest, surest relief for indigestion, gases, flatulence, heartburn, sourness, fermentation or stomach distress caused by acidity. A few tablets give almost immediate stomach relief. Correct your stomach and digestion now for a few cents. Druggists sell millions of packages.

Would Amend British North America Act

J. S. Woodsworth Suggests Committee be Appointed to Change Constitution

Ottawa.—A special committee "to consider what amendments might be made to the British North America Act which, while conserving the principles of confederation would enable us more adequately to cope with the complicated problems which now confront Canada," was proposed in the House of Commons by J. S. Woodsworth, Labor, Winnipeg North Centre.

Mr. Woodsworth gave as reasons for his proposal:

A—The constitutional developments of the last 50 years.

B—The dissatisfaction of certain provinces.

C—The changed conditions in industries, commerce and finance not contemplated at the time of Confederation.

D—The action of the Senate in preventing the enactment of popular legislation.

In proposing his resolution Mr. Woodsworth declared Canada had no way of changing its own constitution, and in this regard it was inferior to South Africa, Australia and the Motherland. He spoke of a "very widespread feeling" in the West that there would be an inevitable break of confederation with perhaps co-operation with the other parts of Canada on some other basis.

Makes First Speech

Quebec.—Hormidas Pilon, Liberal M.L.A. for Vaudreuil, has made his first speech in the legislature in the twenty-seven years he has represented Vaudreuil in the House. He advocated more precautionary tests of cattle imported into the province.

London, with its 7,000,000 inhabitants, has a police force of 20,000 and 900 detectives, one of whom is a woman.

CHINA RESENTS INTERFERENCE OF RUSSIAN SOVIETS

Shanghai.—The drive of the Cantonese for the city of Soochow and the attendant threat on Shanghai are overshadowed momentarily by the possibility of strained relations between the Peking Government and Moscow, growing out of the arrest of Madame Borodin, wife of the adviser to the Cantonese Government, and three Soviet couriers.

Chinese authorities declare there have been increasing indications that large numbers of Cantonese emissaries have been sent northward in an endeavor to stir up trouble among the workers. Every precaution already has been taken to prevent an influx of these agitators into Shanghai, Tientsin, Peking and other northern industrial centres.

It is charged here that the Soviet steamer Paniat Lenina, on which Mme. Borodin and the couriers were seized by a squad of white Russians attached to the army of Chang Tsung Chang, had tons of Red propaganda tracts aboard and only a few pounds of tea.

While the military situation between the Cantonese and the northern forces is developing steadily, the question of propaganda is troubling the northern commanders since it is interfering with their transportation of troops.

Urges New Treaty Practice

British Foreign Secretary Asks Negotiation Between Heads of States

Geneva.—An echo of the last Imperial Conference was sounded in the League of Nations council when Sir Austen Chamberlain, British foreign secretary, asked the League to abolish the practice of negotiating treaties as beween states and substitute that of treaties between heads of states.

He explained that his statement was made at the request of the British and Dominion governments. It did not mean that the Dominions would lose their prerogative of approving or rejecting treaties but that acceptance of treaties by Great Britain and the Dominoins would be facilitated.

Ottawa.—The statement made by Sir Austen Chamberlain in the council of the League of Nations as to the form of signature which it was hoped would be adopted for the British Empire in signing League documents, is in line with the decision arrived at during the Imperial conference. The Canadian Government also received detailed information as to Mr. Chamberlain's statement.

Ottawa. — Canada's giant ice-breaker Mikula has reached the Gulf of St. Lawrence, and conditions there are propitious to an early opening of navigation, the Department of Marine and Fisheries has been informed by a wireless from the ship.

Think Britain Favors War Craft Limitations

Officials at Washington Believe in Ultimate Success of Plan

Washington. — London and Tokio news advices clearly indicating that Great Britain and Japan will accept the Coolidge proposal for a conference with the United States at Geneva this summer on auxiliary war craft limitation are taken by officials here to mean that such a project ultimately will be brought about.

While there has not been much doubt as to the Japanese attitude toward such an arrangement British sentiment in the past generally has been against any limitation of anti-submarine craft as long as her continental neighbors refused to limit submarine construction and officials have looked to Great Britain to remove the greatest obstacle in the way of a three-powers parley.

Public opinion throughout Great Britain as interpreted by that country's officials was described as demanding British acceptance of any plan for naval limitation.

Geneva despatches carried the additional information that Great Britain would insist on linking the three-power parley with France and Italy not exceeding certain tonnage in cruisers, submarines and torpedo boats.

Engine Trouble Ends Trans-Atlantic Flight

Oil Pipe in Motor Blocked Says Message From Uruguayan Flier

Madrid.—Paralyzation of an oil pipe in the motor of his plane brought the trans-Atlantic expedition of Major Tadeo Larre-Borges, Uruguayan flier, to an abrupt end while he was flying from Casa Blanca, Morocco, to Cape Jubi. He made this known in a brief message received by the Uruguayan minister through the high commissioner at Cape Jubi. The message said the failure of the oil pipe to function made it necessary to stop and that the plane was destroyed when it alighted.

Major Tadeo Larre-Borges is in the hands of Moroccan tribesmen who captured him and his three flying companions after the plane was wrecked. He is believed to be held for ransom.

Waiting Outcome of Conference

London.—Great Britain does not intend to lay down any naval vessels of her 1927 program of new construction until late in the year or until the outcomme of the disarmament conference is known, William Clive Bridgeman, first lord of the admiralty, told the House of Commons. Work on vessels already under construction will not be stopped, he said.

Permitted to Fly Over Canada

Ottawa.—The Dominion air board has granted permission to the Ford Motor company to fly 'planes over Canadian territory in connection with the company's proposed daily 'plane freight service between Detroit and Buffalo, N.Y.

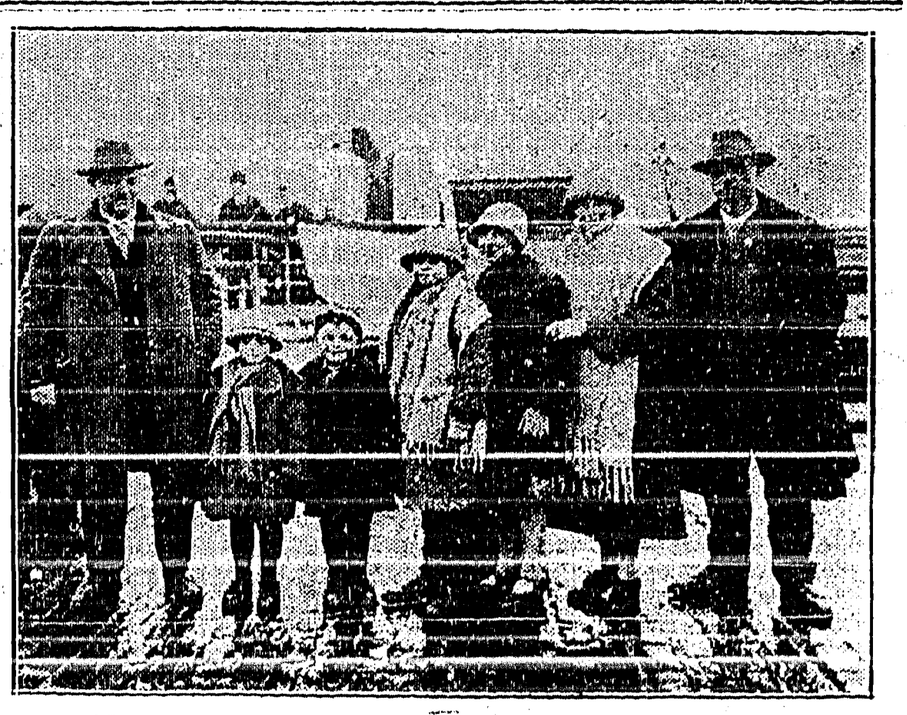

First of 3,000 Families for Canada in 1927

Mr. J. Malcolm, Canadian Government Agent, Glasgow, (left), taking charge of the first family of the year to leave Scotland under the 3,000 Families Settlement Scheme. The family comprises Mr. and Mrs. Alex. L. Thomson, and their four children from New Deer, Aberdeenshire, who proceeded to Canada, on board the Canadian Pacific liner "Montnalm," to take up farming in British Columbia. They travelled all the way for the inclusive charge of £16, whereas, the full fare for the family is £142.

LOSS OF LIFE BY EARTHQUAKE IN CENTRAL JAPAN

Tokio. — Thousands of refugees in Central Japan, shivering, hungry and in need of medical aid, struggling to bring order out of the chaos created by the earthquake, which already is known to have taken a toll of more than 2,000 lives.

The Home Office stated that its latest advices showed 2,275 persons were killed and 3,441 injured. Information received by Tokio newspapers, however, indicated the total dead in the entire earthquake regions would number more than 3,000, while one newspaper estimated the toll would mount to 5,000, with 50,000 to 75,000 homeless.

The correspondent for the Tokio Asahi Shimbun, who travelled through the stricken area, reported from Miyazu that the scenes in Mineyama, where more than 1,000 persons were killed, and Amino, were heart-rending. Refugees, he said, were exposed to snow and rain while only a small amount of relief was available.

Many relatives of victims of the 'quake were digging in the ruins of devastated villages seeking the bodies of fathers and mothers and sons and daughters. Funeral pyres were built and bodies cremated. Other inhabitants of the towns worked with police and soldiers in extricating bodies and giving aid to the injured.

Shallow graves were dug in the snow-covered ground, even small children assisting in the burial rites. Bits of half-burnt sticks, raked from the debris, were used as incense sticks for the offering of prayers before burial. Japanese and Christian preachers and priests were everywhere aiding and comforting widows and orphans.

The newspapers correspondents general reported that that the lack of medical supplies and food was the greatest hardship for the refugees. Injured men and women along the broken roads asked every passer-by if he were a doctor, so great was their need for medical attention. Doctors and Red Cross nurses were coming into the region rapidly and it was expected they soon would be able to ameliorate the situation.

The roads throughout the region were reported literally lined with the bodies of victims unclaimed by relatives and friends.

London Worker Has Terrifying Experience

Was Swept Into Sewer by Rush of Water and Carried Many Blocks

London.—A workman engaged in sewer work in Chancery Lane had a terrifying experience when a sudden rush of water swept him into the sewer. From Chancery Lane he was swirled at great speed fifty feet down beneath Fleet Street and then into Ludgate Circus, where the sewer enters the subterranean river Fleet now in full flood.

He was passed along several other streets and finally was shot out into the river Thames, beneath Blackfriars Bridge, where he was rescued by river police. Beyond severe exhaustion he was not seriously hurt.

Relieves Indigestion Very Quickly

Men and women all over the world have been taking a small, easy to swallow, purely vegetable pill, after meals, to prevent and relieve attacks of indigestion and sick headache.

Millions also recommend them as a mild, gentle laxative, moving the bowels free from pain and leaving a pleasant after feeling.

These little pills are a doctor's prescription and have been sold by all druggists as

CARTER'S LITTLE LIVER PILLS.

They do not contain Mercury, Calomel, or habit forming drugs.

Try them to-night and feel refreshed to-morrow.

All druggists recommend CARTER'S LITTLE LIVER PILLS

Men, women and children take them as a daily regulator.

All Druggists, 25c. and 75c. red packages.

Local and Personal

BIRTH—On March 17th, to Mr. and Mrs. D. A. MacDonald, a son.

E. O. Gibbs left on Thursday on a business trip to Nelson and Okanagan points.

FOR SALE—Chevrolet motor, first-class condition, price $200. McMurtrie, Creston.

FOR SALE—Lot 1, Block 50, Creston, cheap. Enquire Mrs. Annie Olson, Ainsworth, B.C.

A. L. Palmer of the Premier garage was a visitor with Nelson friends a few days last week.

PIANO FOR SALE—Mason & Risch piano, fumed oak finish, good as new. Enquire Review Office.

HATCHING EGGS—For Sale Spangled Sussex eggs, $1 for setting of 15 eggs. E. H. Pridham, Creston.

Mrs. Hopwood, of the telephone central staff, was a weekend visitor with Cranbrook friends.

WANTED —Young saddle horse, broken to harness preferred, about 1000 lbs. Robt. Stevens, Creston.

FOR SALE—Columbia table Grafonola in A1 running order, also 22 records, $20. Apply Box 82, Creston.

POTATOES—Rural Russett potatoes for sale, for eating or seed, $1.50 per sack. F. J. Klingensmith, Erickson.

STRAWBERRY PLANTS — Senator Dunlap and VanSan strawberry plants at $6.50 per 1000. Monard Wigen, Wynndel, B.C.

Anglican Church Services

SUNDAY, MARCH 27

CRESTON—7.30 p.m.

BULLS FOR SERVICE

Purebred Jersey Bull, "Rogue's Thelma Lad," at the Griffin Ranch, Creston. Fee $5. G. NICKEL, Creston.

Registered Jersey Bull, Fee $3, payable at time of service. A. H. PIGOTT, Duck Creek.

EFFICIENCY in TUNING

It takes years of careful training, then more years of hard work satisfactorily performed, before the words "experience" and "ability" take on their full meaning, and I have qualified on both those points.

Coming strongly endorsed by the best authorities in Canada—piano manufacturers who are positively particular where they put their signatures as follows:

Heintzman & Co.
Morris & Karn Co.
Gourlay Piano Co.
Dominion Piano Co.
Newcombe Piano Co.
Fletcher Bros.
Gerhard Heintzman House, Vancouver.
Mason & Risch Co., Vancouver.
Prof. J. D. A. Tripp, Vancouver
David Ross, teacher of vocal.

and others of highest authority.

The above fine letters and 17 years of success in this field mean the finest possible results on your piano in tuning and action regulating, cleaning and positively properly pitched.

Alvin E. Perkins

Knows his business and makes good.

Will be in Creston within two or three weeks

Dominion .22 Ammunition

at a

Great Reduction for Ten Days

5000 Dominion .22 Short Smokeless Cartridge to close at TWENTY-FIVE CENTS per box of 100.

V. MAWSON

FOR SALE—Hand power stump puller, and gang plow for breaking rough land half price. C. Moore, Creston.

Miss Elsie Davies returned to Fernie on Monday after a few days' stay with her parents, Mr. and Mrs. A. E. Davies.

FOR SALE—Team of horses, four and five year old, sound and broken, weight about 2300, price $125. John Garfield, Creston.

FOR SALE—VanSan strawberry plants, $6 per 1000. Also a limited number of Mastodon everbearer. John Garfield, Caeston.

STRAWBERRY PLANTS—Van San and Senator Dunlap, guaranteed free from weevil, any quantity, $7 per 1000. Geo. Davie, Canyon.

WANTED— Woman for general housework on ranch, family of three—no children. Enquire Review Office, or write P.O. Box 36, Creston.

A couple of sunny days at the first of the week put the roads in shape for the road grader to commence work both in the village and country.

FOR SALE—Netted Gem and White Elephant potatoes, special price on ton lots. Also some young pigs for April delivery. E. Nouguier, Canyon.

The fourth of the Lenten series of Sunday addresses at Christ Church will be at 7.30 p.m., 27th, when the topic is, "Except a man be born again."

R. B. Staples, who got back on Friday from a two weeks' Okanagan-Calgary business visit, left again on Monday for Kelowna for a few days' stay.

EGGS FOR HATCHING—S.C. White Leghorns from 300-egg tested stock, T. Barron strain, 75 cents per setting of 15 eggs. Baby chicks later. Wearmouth, Canyon.

The Presbyterian Ladies Aid St. Patrict's tea and sale of cooking and candy on Thursday afternoon was a splendid financial success, enjoying a cash intake of about $47.

Fred Ryckman of Cranbrook, Indian constable, has been here for a few days this week overseeing the delivery of a car of hay to the indians, who are short of feed for their stock.

HORSES FOR SALE—Twenty head of horses suitable for farm or bush work, also harness and full line logging equipment. Continental Lumber & Pole Company, Ltd., Kitchener, B.C.

The ladies are reminded of Mrs. F. H. Jackson's spring sale of millinery at the store next the Imperial Bank, today and Saturday. In the shipment is a special line of children's hats.

Attendance at the Wednesday night united Lenten services at the Parish Hall are on the increase. For next Wednesday the subject of the address will be "Sacrificial Offerings."

C. Twigg was at Wynndel last week conducting a pruning school and reports having a paid class of ten. He states that section has now about thirty acres in apples, and shipments in 1926 were close to 6000 boxes.

In the village Vic. Mawson is the first to be driving one of the new 1927 Ford cars. On Thursday he took delivery of a runabout, and about April 1st will be calling on his customers with the Watkins products and other lines.

Milder weather on the prairie has started the Alberta hens laying in great style, and as local dealers have to meet this competition at points east Creston egg sellers are now only getting 30 cents a dozen for their hen product.

Creston Valley Stockbreeders' Association have the annual meeting on Tuesday afternoon, March 20th, at 2 o'clock. T. P. MacKenzie, provincial commissioner of grazing will be present. Chas. Sutcliffe is the retiring president.

Another turnover in near-town ranch property was effected at the end of the week when E. C. Gibbs disposed of his five-acre place next the cemetery to a Mr. Elsdon of Wycliffe, who gets possession at the end of the month.

All orchardists are invited to attend a growers' meeting in Trinity Church basement on Tuesday night, 29th, at 8 o'clock, at which the new Fruit Marketing Act will be discussed, with R. B. Staples giving a talk on the new marketing regulations.

The men's and ladies' Conservative organizations invite everyone to a meeting in the Parish Hall at 8 o'clock Monday night, March 28th, at which Col. Fred Lister, M.P.P., will review the work of the 1927 session of the legislature. Refreshments will be provided.

The F. B. Pearce place on Goat River bottom has just been purchased by John Garfield, who is planning to go heavily into strawberry production. Mr. Pearce, who returned to England about three years ago, is back again in B.C., and teaching near Rock Creek.

The brighter weather that now obtains giving promise of good roads in the immediate future is helping out the garage business. During the week Palmer & Maxwell report the sale of a Chevrolet landeau sedan to T. Goodwin, and a Chevrolet truck to F. C. Rodgers. Both are the newest in 1927 construction.

Uptown Creston had almost a fall fair day appearance on Saturday afternoon, so large was the turnout for the community sale put on at the Lamont building by John Garfield. However, while the crowd was large and there was an abundance of stuff to auction prices offered were in the main disappointing and no more sales will be held this spring.

LAND FOR SALE—Ten acres, under irrigation, with five acres seeded to clover. E. Nouguier, Canyon.

GENERAL MOTORS' LATEST ACHIEVEMENT

The New and Finer

PONTIAC SIX

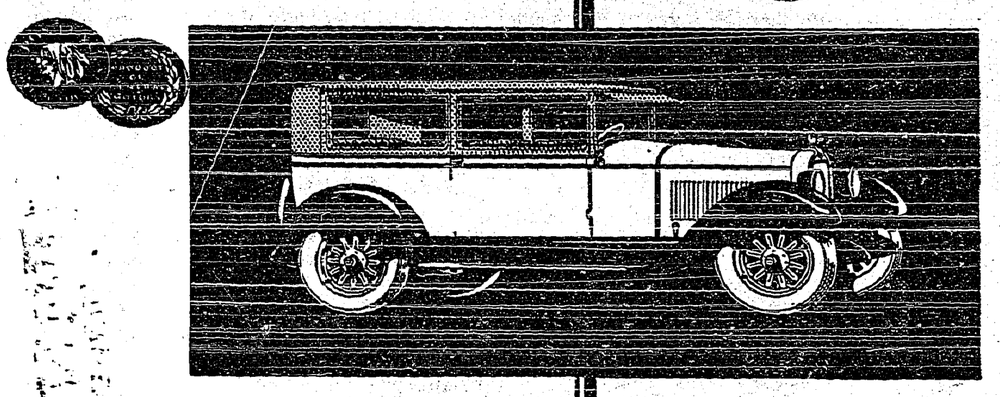

SEDAN $985

at Factory, Oshawa
Sales Tax Extra
NO EXCISE TAX

General Motors today announces an entirely new line of Pontiac Sixes, notably enhanced in beauty, incorporating numerous refinements in design, carrying *new low prices*—and constituting the most electrifying development in the low-priced six field since the now-historic introduction of the original Pontiac Six!

New Fisher Body

Never before in any low-priced six have been achieved such commanding beauty and luxury. The new bodies by Fisher are longer, lower and superbly executed.

All New Duco Colors

To emphasize their inherent smartness, all body types are finished in new combinations of Duco colors.

New Beauty and Style

Pontiac Six beauty has always been outstanding. But now in these new and finer models has been achieved not only new beauty, but also an arresting rakishness—the result of a deeper radiator; larger, heavier, and more sweeping crown fenders; and more massive headlamps. Windshield pillars are narrowed to conform to the accepted custom-built vogue and to provide a wider arc of visibility. Window ledges are smartly recessed and finished in a contrasting color.

Mechanical Refinements

The new and finer Pontiac Six introduces many new features and refinements in engineering design—such as tilting-beam headlights with foot control, new transmission and brake levers, steering wheel with aluminum spider, a clutch even smoother and more positive in action and an oil-sealed universal joint.

Two New Body Types

Two entirely new body types of characteristic beauty have been added to the Pontiac Six line. These are a dashing, youthful Sport Roadster and a 4-passenger Sport Cabriolet, to rival the vogue and smartness of the highest priced cars of the day. Both are offered at prices which reflect the economies of General Motors' tremendous purchasing power.

* * * * *

From the hour of its introduction, the Pontiac Six kindled enthusiasm all over the land. Developed on the great General Motors Proving Ground, it introduced elements of stamina, performance, economy and comfort unheard of at the price.

Now there is a new and finer Pontiac Six—a triumph reflecting all the experience, skill and tremendous resources of General Motors!

Come in! See this history-making car!

GENERAL MOTORS PRODUCTS OF CANADA, LIMITED

Pontiac Division *Subsidiary of General Motors of Canada, Limited* OSHAWA, ONTARIO

AT NEW LOW PRICES

Sedan $985 — Sport Roadster $965 — Sport Cabriolet (4-pass.) $1045
Coupe $965 — Landau Sedan $1125 — DeLuxe Landau Sedan $1220

All Prices at Factory, Oshawa—Sales Tax Extra—No Excise Tax PF-1330

HANSON GARAGE, Cranbrook, B.C.

Children's School Shoes

at Much-Lower-than-Usual Prices

Parents of school children should avail themselves of the saving presented by our special prices on Shoes displayed at our store.

BOYS' SHOES, sizes 1 to 5½, at — — — — $3.45
BOYS' SHOES, sizes 8 to 13½, at — — — — 2.45

Dry Goods Groceries **S. A. SPEERS** Furniture Hardware