Provincial Library apl 34

THE CRESTON REVIEW

VOL. XXIV — CRESTON, B. C., FRIDAY, NOVEMBER 3, 1933 — No. 32

PUTNAM WINS. LIBERALS SWEEP B. C.

Apple Shipping Slow Past Week

Due Bad Weather Prairie Distribution—Okanagan Cuts Price of McIntosh — Estimated 45 Cars Apples Still to Sell.

After a lull of just one week, packing operations are again in full swing at both the Exchange and Long, Allan & Long, Limited, sheds; with the former the crew of packers had been idle since Thursday last, but the latter had been busy until Saturday.

The slowing up in orders may be attributed to two causes. For the past week the prairie has been experiencing much the same sort of weather as the Kootenay, only much more snow, which put a stop to the movement into the country districta completely, while about the same time the stabilization board in the Okanagan cut the price of McIntosh to 75 cents household, and whatever buying there has been is confined to the Macs.

Enquiry at both houses brings the information that in spite of the bad weather picking was completed by the end of the week, and by Saturday it is anticipated all apples intended for immediate sale will be under cover at either of the warehouses.

At the end of October the estimate was that about 45 cars of apples are et to be sold, of which a couple of cars were at Wynndel. In the unsold are about ten varieties, with Delicious accounting for 40 per cent. and Romes, Spies, Spitz., and Wageners next in order. As compared with this date a year ago stocks on hand are less than in 1933, despite the heavy bulk movement last season.

At the Exchange the policy is to not wrap until orders for the better grades are actually confirmed, and Manager Cooper states that with the start up yesterday the demand for Fancies is somewhat heavier that formerly. Long, Allan & Long, have not been so conservative, but have on hand about three cars of Fancy Delicious in the export sizes.

Along with the Exchange, Long, Allan & Long report an encouraging movement to smaller points, including Sioux Lookout, in northwestern Ontario, Moosomin, Man., and Estevan, Qu'Appelle, Kisbey a d Kennedy Sask., all of which express satisfaction with the quality and pack of valley fruit.

With the demand on again it is possible the 1933 crop will be a l moved before the end of the month, which would assure final payments on all varieties very early in the new year. Next week, Long, Allan & Long, will be making final payments on Wealthys.

By the overwhelming majority of more than 700 votes the electors of Nelson-Creston constituency yesterday returned Frank Putnam, Liberal candidate, to represent them at Victoria for the next four years.

Unrevised figures show Putnam to have a majority at Creston Valley polls of about 330 over his nearest rival, Dr. Walley, C.C.F. standard bearer, and a lead of more than 400 over the late member for the Creston constituency, Col. Fred Lister. The vote is as follows: Putnam 635; Dr. Walley, 302; Col. Lister 218, Tom Mountford 54.

The size of the vote at Creston Valley polls came as a considerable surprise, with the possible exception of Erickson and Wynndel, where the workers had very accurately guaged the result.

With the exception of Canyon City Putnam carried every valley poll, even taking Camp Lister by a margin of ten. The Liberal plurality at Creston of over 200 was unexpected, and particularly appreciated is the lead of 29 given Pntnam at his home poll at Erickson.

But the biggest surprise of them all was furnished by Nelson, where the C.C.F. counted on a majority that would offset anything Putnam might roll up at Creston Valley polls, but the tide that was running so strongly Putnam at other points also made its appearance in that city which gave Putnam a total vote of 1258, just a few votes short of the grand total rolled up by his three opponents. combined.

Despite the rain that fell throughout the day, with a heavy wet snow for a couple of hours just about noon the vote registered was heavy. In getting out the vote at Creston village the Liberals had the better organization and in the afternoon, particularly, their cars brought in a steady stream of ballot markers.

Of the 33 polling places in the riding final returns show that the Liberals candidate led in 24, the C.C.F. captured five and Col. Lister topped the list in but four, two of which were the diehards at Willow Point and Thrums.

	Put.	Wly.	Lstr.	Mfd
Canyon	42	52	16	10
Erickson	64	13	35	1
Wynndel	95	15	6	16
Kitchener	30	10	6	10
Sirdar	27	7	1	1
Creston	334	99	121	2
Lister	32	8	21	14
Reclm. Farm	11	4	3	1
Willow Point	31	3	60	0
South Slocan	64	66	35	2
Shirley	16	26	12	1
Granite	29	19	12	10
Nelson	1256	604	679	26
Balfour	13	9	11	2
Benton Spur	5	3	0	2
Boswell	26	23	7	1
Crawford Bay	36	19	27	1
Crescent Valley	10	3	5	1
Erie	6	7	8	0
Fruitvale	35	31	14	3
Gray Creek	6	12	9	0
Harrop	39	12	29	0
Kokanee	9	2	12	0
Kootenay Bay	3	8	6	0
Procter	42	3	40	1
Queens Bay	3	2	9	0
Riondel	3	3	7	0
Robson	18	14	14	1
Salmo	60	19	25	0
Slocan Park	11	0	4	0
Syringa Creek	3	0	4	0
Thrums	3	0	10	0
Ymir	45	33	10	3

At midnight (Pacific Standard time) the standings of the parties were as follows:

LIBERALS	28
C.C.F.	5
UNIONIST	1
INDEPENDENT	1
IND. NON-PTZN.	1
LABOR	1
DOUBTFUL	4

This accounts for the 41 seats contested yesterday. On November 28th elections will be held in Victoria and Vancouver Centre.

Premier Tolmie went down to defeat in Saanich, the only Unionist to survive being Attorney General Pooley, T. D. Pattullo carrlea Prince Rupert. The Labor member is Tom Uphill of Fernie; the independ nt is Hugh Savage of Cowichan-Newcastle, and Rolf Bruhn of Salmon Arm is the independent Non-Partizan elected.

In the Kootenays the Liberals have carried Cranbrook, Nelson-Creston, Trail-Rossland, and Revelstoke, and Sid Leary is leading in Kaslo-Slocan.

Follies, Motors Grocers Losers

Former Show Great Improvement—Pharmacy Takes Close Decision Over Motors—Cardinals Outlass Imperial Grocers

Pharmacy, 15. Creston Motors 13.
Highfliers, 16. Follies, 5
Cardinals, 23. Imperial Groceteria 13.

The newly-organized Pharmacy team took a close game from the Creston Motors, after a slow first half. Score at the intermission was 4 all, but the druggists made a better showing in the free-throws in the second half to give themselves the necessary lead. The orange-sweatered Motors must play less as individuals and more as a team if they are going to repeat their last year's record. The teams:

Pharmacy—Olivier 4, Nickel 2, Learmonth 4, LaBelle, Downes, Trevelyan, Tompkins 2, Hilton, Moore 3. Total 15.
Creston Motors—D. MacDonald 3, Armitage 6, Avery, P MacDonald 4, Payne, H. Lewis, Ross: Total 13.

The Highfliers walked away from the Follies in the second fixture, centering their attack around the three veterans, Dot Palmer, Eva LaBelle and Theo Tompkins. The Follies improved in their performance and will be a real threat before the season finishes. The teams:

Highfliers—Palmer 6, LaBelle 6, Tompkins 4, Morrow, Wightman, McCreath, Sinclair. Total 16.
Follies—R. Rirk 4, Mrs. Kirk 1, McKenzie, E. Couling, M Learmonth, L. Couling, Wightman, J. Learmonth; Total 5.

The Cardinals outplayed the Imperial Groceteria in the men's game, which was rough but fairly clean. Howard Corrie did some nice shooting, as did Charlie Holmes. Andy Miller did most of the scoring for the grocery lads. The teams:

Cardinals—H. Corrie 10, Holmes 7, D. Corrie 6, Crawford, Ross: Total 23.
Imperial Groceteria—Robinson, A. Couling 2, Christie 3, A. Miller 6 Farris 2, H. Miller, Kirk: Total 13.

Sirdar

F. Lombardo was home from Drury for a few days.

Tom Malahoff of Tye was here taking in the dance Friday night.

Dr. Henderson of Creston made a professional visit on Tuesday.

John Pascel, who has been camping at Atbara, returned to Creston.

Miss Anderson of Trail is at present a guest of Mr. and Mrs. Martello.

Mr. Cartwright, game warden, made a visit to several points in the district.

J. Wigen, P. Lechact and E. Uri are hunting over the sloughs on the flats.

It is reported a large influx of outside ducks have arrived during the last few days.

Mr. R. Blumoneur, C.P.R. agent, is on holiday. His place is being taken by Mr. Young.

Carl and Rube Laib were in town from Cultus Creek for their supply of provisions.

E. S. Shannon of the Consolidated staff, Kimberley, was a visitor with J. S. Wilson at Atbara.

Workman's Meat Market, Trail, were in for their weekly supply of beef from the Borosoto ranch

F. Hamilton was a visitor to Creston on Tuesday on business for his company, the Canadian Bridge Co.

Mrs. Hinks and Mrs. Lymberry of Crawford Bay were here, guests of Capt. Hinks, returning home the same day.

Vincent Cherbo, who is trucking between here and the prairies, returned from Bellvue, Alberta, Tuesday afternoon.

Joe Florintino and party of Cranbrook along with the Benneditti boys of Wynndel were hunting over the flats during the week

Benedetti brothers of Wynndel have secured the contract for felling for C. O. Rodgers, and commenced operations on Monday.

A telephone crew from Creston were here erecting the poles broken in the recent truck accident, and completed the job on Tuesday.

Capt. Hinks and Mr. Board arrived at the first of the week to resume hunting, leaving for a cruise in their houseboat by way of Seven Mile Slough.

C. H. Robinson, fishery inspector, was here at the beginning of the week in connection with matters of his department, and left for Crawford Bay the same afternoon.

A section crew has been at work repairing the switch at Atbara. Traffic from here has been considerable this year and will be greatly augmented by the lumbering operations now under way.

A. Lombardo, who has been employed on the Borosoto ranch for some time past, returned to his home He is leaving for Trail soon to take up an apprenticeship in the butcher business with the Workman's Meat Market.

Canadian Smelters of Sanca have just completed the loading of anothee heavy car of ore for Trail smelter The program called for the dispatch of another car this month but owing to a minor breakdown in machinery this car will be a few days late.

The water as indicated by gauge at Slough bridge reads 4.50 a rise of 1.65 for the week. This is a most unusual condition and while the heavy rains are responsible in part the chief factor is attributable to the melting of the snows on the higher reaches.

A masquerade dance was held in the Community hall on Friday night with a good attendance from Wynndel, Boswell and Creston. Waldo's orchestra supplied the music. The prizewinners for best costumes were C Nell (Squaw), Lily Cam (Old Fashioned Girl). The evening was voted a great success,

C. O. Rodgers of Creston has commenced logging on the Wilson place and other limits. The logs will be shipped from Quarry Siding, Atbara, direct to the mill at Creston. G. Huscroft, with a small crew, have finished the erection of stables, etc. Logging in this district is expected to extend over a considerable period.

Wynndel

The Val Halle show advertised for the 25th in the hall was not given, as not enough audience turned up.

The first meeting of the K.K. Klub is booked for November 1st. Election of officers will be the principal business.

Misses E. Towson and B. Hulme, who have been at Willow Point for the past few weeks, returned home on Sundoy.

A Cameron left at the end of the week for Coleman, Alberta, where he will again spend the winter.

R. Foxall of Nelson was a weekend visitor at his home here, and one of the speakers at the C.C.F. meeting Saturday night.

There was a very fine turnout at the Liberal meeting and social in the hall on Wednesday, 25th. The high score prizes in cards went to Mrs. Joyce, Creston, and Ad. Hagen. The speakers were F. Putnam, Liberal candidate, and P. McD. Kerr of Vancouver. The chair was occupied by A. Cameron. Dancing finished up a very enjoyable evening, which included lunch.

Erickson

Miss Olive Speaker, who has been at Trail the past two months, returned home on Sunday.

Mr. and Mrs. W. H. Kemp were Nelson visitors at the weekend.

George Connell, who is attending business college at Nelson, was home for the weekend.

Mrs. Jim Dodds and children left on Sunday on a visit with Cranbrook relatives and friends.

Misses Alice and Catherine Demchuk, who have been on the packing staff at the Putnam-Cartwright shed, have returned to their home in Huscroft.

Alf. and Leslie Bolley, who have been visiting with their mother, Mrs. Geo. Hobden, returned this week to Hollywood, Calif.

Roat. Stewart and son, James, are visitors at Canal Flats this week.

Dr. and Mrs. Borden of Coleman, Alberta, were guests of Mr. and Mrs. Frank Celli on their return home from a holiday at Vancouver. Mr. and Mrs. Celli returned with them to Coleman, and will visit with their son, Floyd, at Lethbridge before returning.

The tea on Saturday, put on by the teachers and pupils of Erickson school, was a splendid success, despite the miserable weather. The cash intake was $14.50, which will be used to tune the piano and buy some books for the school library.

Canyon City

John Vance is at present a patient in Creston hospital.

Jack Clayton had the good luck to trap a mink one day this week, the animal having previously made off with considerable of the Clayton poultry.

The political campaign at Canyon was wound up on Saturday night, when Col. Lister had a fair turnout for his rally for which the weather was anything but favorable.

The water in the Goat River is the highest known at this time for many years past. At the middle of the week the flow was two feet deep over the top of the West Kootenay Power Company dam.

Canyon United Church Sunday School, which re-opened early in September with an attendance of 21, has now an enrollment of 45 who attend quite regul rly. W. H. Kolthammer is again superintendent and is ably assisted by a group of the older ladies.

West Kootenay Power & Light Company, Limited, has greatly reduced its crew and until the machinery for the powerhouse arrives but few will be needed. One of the two turbines required is here, and will be installed as report has it the company "juice" will be available early next month.

Socially and financially the Canyon Ladies' Hospital Auxiliary masquerade dance on Friday night was a great success the door intake running to $55, with another $4 collected by Mrs. L. W. Stephens, who had charge of the witches' cauldron, and it was announced $24 had been raised on the raffle of linen, with Mrs. C. W. Allan of Creston holding the lucky ticket. The best costume prizes were won by Mrs. George Bush of Creston, who was decked out as Creston Valley Apples, ond Denzil Maxwell as Clergman. The comic prizes went to Mrs. Sid Parker as a Chinere Coolie, and Jim Handley, as a Clown.

Lister

R. Stevens was a business visitor at Cranbrook a couple of days last week.

K. Demchuk has been at Nelson for some days past, in which district he was handling the campaign or Tom Mountford, the United Front candidate.

John Huscroft loaded out another couple of cars of baled alfalfa the past week, for the C.M. & S. dairy farm at Marysville.

There was a fine turnout on Thursday night at the Liberal rally at which the speakers were Frank Putnam, candidate, and P. McD. Kerr of Vancouver. The chair was ably filled by John Finlay.

Thos. Young has moved in from the Canyon section and has taken the old-time Chudley place, recently occupied by D. Taylor, now resident at Yhhk.

The school children had another holiday yesterday—election day—the room being in use for voting purposes. R. T. Millner was in charge, with Herb Sparrow as clerk.

The Commun'ty Society will have a bridge and dance this evening at the schoolhouse, with cards to commence at 8.30, and the admission is 35 and 25 cents.

Misses Curtis and Webster of the local teaching staff, and Miss Olsen, who teaches at Huscroft, along with Miss Agnes Sinclair, were at Kimberley on Friday and Saturday for the East Kootenay teachers convention, making the trip in the former's car. The two former were guests of Mrs. Pat. Holland while in Kimberley, and the latter was a guest of Mrs. Spinks.

A large number were out on Thursday afternoon last for the funeral of the late Mrs. Arnold Daus, whose death took place early last week. Rev. C. Baase, Lutheran pastor at Creston, was in charge and after a family service at the home the remains were conveyed to the school where a public burial service was conducted, and later the remains were interred in the Lutheran cemetery here. The many out to pay their last respects and the floral remembrances bespoke the high esteem in which deceased is held.

COLDS ARE DANGEROUS
Soothe and relieve them; build up resistance with
SCOTT'S EMULSION
19-33
SCOTT'S EMULSION
RICH IN VITAMINS

WORLD HAPPENINGS BRIEFLY TOLD

Alarmed by a rapid increase in the use of opium throughout Manchuria, the Manchukuo government is opening a chain of clinics in Mukden, Changchun, Kirin, Harbin, Antung, Newchwang and Jehol City, where drug addicts may receive treatment free.

Outside the United Kingdom, Toronto consumes more tea per capita than any city in the world, C. E. Lough, member of a firm of British tea merchants states. In per capita consumption, he added, Canada stands third among countries.

Over 10 per cent. of the male population are more or less color-blind, according to the conclusions reached by a committee which has been investigating color-vision requirements in the Royal navy.

A hollow statue of Mussolini is to be erected atop one of Rome's seven hills, and elevators will carry visitors to a platform in the head, where they will be permitted to "see the world through Mussolini's eyes."

Two air mail extensions in the North West Territories will be inaugurated during the winter, with Coppermine and Camsell River established as the new receiving postal stations.

Lord Willingdon, viceroy of India and former Governor-General of Canada, is to be in London in the spring. He is going home on personal leave, which will probably be of the usual duration of four months.

A. Perley, pioneer hotelman, who died in Calgary recently, has left the residue of his estate, $125,000, to the City of Calgay hospitals.

Almost all commodities moving out of Vancouver to world markets during the first nine months of 1933 show an increase over the corresponding period of 1932, according to a report issued by Port Superintendent K. J. Burns, of the harbor board.

Dr. Donald John Armour, a native of Cobourg, Ont., who became one of Great Britain's most noted brain and nerve specialists, died suddenly at a meeting of the Medical Society of London, England.

Peat in Fraser Valley

Several Large Farms Furnish Unusual Source Of Income

Farmers of the Fraser Valley, British Columbia, have an unusual source of income in their peat fields. The peat is cut in the summer and stacked into picturesque piles which are allowed to dry in the sun. Later it is removed to air-drying barns and when in ripe condition it is treated by machinery for poultry litter, for horticultural and nursery purposes and for insulating in building requirements. There are several large peat farms in the lower Fraser Valley, one in Surrey, one in Burnaby, one in Pitt Meadows and another in Lulu Island.

for SPRAINS
Rub Minard's in gently. It penetrates sore ligaments, allays inflammation, soothes, heals.
Puts you on your feet!
17
MINARD'S "KING OF PAIN" LINIMENT

Grasshopper Destruction

Severe Outbreak Next Year Seems Almost Inevitable

There seems to be a rather widespread belief that, in spite of the fact that grasshoppers were very abundant during the summer and fall of 1933, no serious outbreak will occur in the spring of 1934. The available facts, however, lend practically no support for such an expectation. To understand the situation, some knowledge of the life history and development of grasshoppers, and of the nature and causes of the recurrent outbreaks, is necessary.

Life History and Development. The grasshoppers of economic importance in the Great Plains all pass the winter in the egg stage in the soil. The eggs are deposited by the adult or winged grasshoppers during August and September. The adults live and continue to deposit eggs as long as warm, open weather occurs, gradually dying off until the coming of snow and severe frost kills the last survivors. The eggs are very well protected against premature hatching. Indeed it has been found that a period of 30 days with the temperature continuously above 80 degrees Fahrenheit in the soil would be required to cause hatching in the fall. The eggs are also able to survive extreme cold and, as long as they remain undisturbed in their natural position in the upper layer of soil, our severe winters have no effect upon them. When the soil again warms up, hatching occurs more easily but usually does not begin in the Prairie Provinces until at least the middle of May, becoming common the latter part of that month and early in June. Although often spread over a considerable period, the hatching of these eggs is usually complete by the latter part of June. The young hoppers develop rather rapidly, beginning about the middle or latter part of July. The adult grasshoppers may then move to other localities of fields, in which they continue their feeding until ready for depositing eggs.

There are a good many other species of grasshoppers, which are of little if any economic importance here, which vary rather widely in their habits. For example, some of those other forms hatch from the eggs during September and pass the winter in a part-grown condition. Other species winter as well-grown nymphs and still others in the adult stages. All of these types become conspicuous as soon as the snow melts in the spring but should not be confused with the economic forms.

It has been found that grasshoppers tend to increase when the spring is warm and fairly dry, and the summer and fall exceptionally hot. Under these conditions, especially if they are very pronounced, much more than the normal number of eggs may be laid and a large proportion of the young hoppers will survive to maturity. If, however, such seasons occur in succession, then an outbreak develops. The extent of area affected and the intensity of the infestation depends upon just how favourable the weather conditions are for the grasshopper and how widespread these conditions occur.

Ordinarily, the outbreaks reach a peak of intensity and distribution, and then the numbers decline. The decrease, in turn, is primarily due to adverse weather, such as cool and very wet weather immediately after hatching, or cold, wet and cloudy conditions during the egg-laying season. under such conditions, much fewer than the normal number of eggs are laid and most of the young hoppers perish without reaching maturity. The decrease may be very rapid if the adverse conditions are intense and of long duration, and especially when aided by disease as well as the usual parasites and predators.

The most significant thing to remember is that the decrease in grasshopper numbers occurs almost invariably during the summer, preventing another outbreak; rather than in the early spring. A long period of records shows that rarely does an outbreak fail to occur once the eggs are in the ground, and even then affects only a rather local area, in fact, only three instances are known in which there has been such an occurrence and in at least one of these, a rather intensive campaign was necessary.

..chest COLDS
best treated by stimulation and inhalation
Just rub on VICKS VapoRub
PROVED BY 2 GENERATIONS

Natural Resources Commission

Saskatchewan And Alberta Seeking Compensation For Alienation Of Lands

Saskatchewan and Alberta will urge upon Premier R. B. Bennett, the immediate establishment of a natural resources commission to determine the compensation coming to the provinces for the alienation of lands since 1905.

Mr. Justice Bigelow has been named as the Saskatchewan member of the commission while Alberta will be represented by Mr. Justice Tweedie.

Announcement that the two provinces would make joint representations for such a move was made by Hon. M. A. McPherson, Attorney-General, and Provincial Treasurer for Saskatchewan.

He stated that the commission would likely consist of five members and would adjudicate on the position of both provinces. The Dominion government, he believed, would likely name a representative for each province, while the two provinces and the federal government would likely agree upon a chairman.

Pleads For Stronger Navy

Britain Below Safety Line Opinion Of Lord Beatty

Lord Beatty, former chief of the naval staff, made a plea for a stronger British navy in which he urged Great Britain to adopt a shipbuilding programme for unemployment relief.

Speaking at the Navy league dinner, he declared that Britain must never again bind herself to "such an unsafe limit" as 50 cruisers after the London naval treaty expires in 1935.

"It is not parity with the United States that I cavil at,' he maintained, "if she wants as many as we do.

"But the acceptance of 50 to do the work of 70 was a grave and deplorable blunder. It is a matter of interest and grave concern that the personnel of the United States navy totals 107,000, a 60 per cent. increase over the 1914 numbers, and that Japan had 88,000 in 1931 and has probably a greater number today.

"Our personnel has been reduced to 90,300, a decrease of 35 per cent. on 1914 numbers.

Prince Of Wales' Height

Record In Cathedral At Denmark Shows Five Feet Six Inches

The height of the Prince of Wales was recorded on the occasion of his recent visit to Roskide Cathedral, the Westminster Abbey of Denmark. Within the cathedral is a pillar against which, from time to time, visiting Royalty have stood and had their height marked. The Prince's line was 5ft. 7 in. from the floor. The marks in the cathedral include those of Peter the Great, 6 ft. 11 in. the present King Christian of Denmark, 6ft. 7 in.; and Tsar Alexander III. of Russia, 6 ft. 2 in. The Prince placed flowers on the tomb of his great-grandparents, King Christian IX, and Queen Louise, the parents of Queen Alexandra.

When Your Daughter Comes to Womanhood
Give Her Lydia E. Pinkham's Vegetable Compound
Most girls in their teens need a tonic and regulator. Give your daughter Lydia E. Pinkham's Vegetable Compound for the next few months. Teach her how to guard her health at this critical time. When she is a happy, healthy wife and mother she will thank you.

SUNDAY SCHOOL LESSON

NOVEMBER 5

PAUL IN JERUSALEM

Golden Text: "Where the spirit of the Lord is, there is liberty."—2 Corinthians 3:17.

Lesson: Acts 15:1-35.

Devotional Reading Romans 8:1-11.

Explanations and Comments

Trouble Makers Come To Antioch From Jerusalem, verse 1.—Jewish synagogues were composed of Jews and proselytes, the latter being Gentiles who had received the Jewish rite of circumsion. Other Gentiles who attended the Synagogue services were called "God-fearing" or "devout," but were not in "full fellowship" with the rest because they had not been circumcised. We have seen how Paul and Barnabas preached to the Gentiles and founded flourishing churches, among them those at Pisidian, Antioch, Lystra, Iconium and Derbe on his first missionary journey, and how they reported to the Church at Antioch of Syria, the church which had sent them on their mission, that "God had opened a door of faith unto the Gentiles." The church at Antioch, itself composed largely of Gentiles, rejoiced over the good news, and did not realize the far-reaching effect of his new departure. When the report reached the Church at Jerusalem, however, it was not so welcome. In fact, it aroused violent opposition. "Certain members of that church, upon their own responsibility, went from Jerusalem to Antioch and declared there that Gentiles must first become Jewish proselytes before they could become Christians—must be "circumcised after the custom of Moses" in order to be "saved.'

The Committee Sent From Antioch To The "Mother Church' In Jerusalem, verses 2, 3.—The visiting Jews aroused much discussion and dissension in the church at Antioch. Paul and Barnabas opposed them vigorously. Finally it was decided to send a deputation to Jerusalem and settle the vexed question with the apostles and elders there. Naturally, Paul and Barnabas were appointed among the delegates.

They started out happily, being escorted some little distance by fellow-members of the church and journeyed southward through Phoenicia and Samaria. Everywhere they brought joy to the hearts of "the brethren" as they declared that the Gentiles were accepting Christ as their Saviour.

The Arguments For And Against Christian Liberty, verses 4-21.—When the delegates arrived at Jerusalem they were honorably received by the whole church. They gave an account of what had taken place in the newly founded Gentile churches. Then certain Pharisees arose and said, "It is needful to circumcise them and to charge them to keep the law of Moses."

So great a matter, which involved the question whether the gospel was for all the Gentiles or only for the few who should first become Jews, could not be settled offhand. A meeting of apostles and elders was called to consider the question. After considerable discussion, Peter rose up and said, "Brethren, ye know that a good while ago God made choice among you, that by my mouth the Gentiles should hear the Word of the Gospel and believe." He was referring to the time not long after the conversion of Paul when he had gone down to Joppa and had had there his vision on the housetop, and then had gone home with the Gentile Cornelius and after preaching to him and his household had baptized them; for, as he said, "Of a truth I perceive that God is no respecter of persons; but in every nation he that feareth Him, and worketh righteousness, is acceptable to Him." Peter had had to justify his conduct to the other brethren at Jerusalem, and when they heard the circumstances they had glorified God, saying, "Then to the Gentiles also hath God granted repentance unto life."

Preventative Remedies

Eminent English Surgeon Discusses Cancer Problem

The cure for cancer, in the opinion of Dr. H. Beckwith Whitehouse, eminent English surgeon and gynecologist, will likely be preventative.

"We shall probably find some chemical or animal substance to strengthen our natural resistance to cancer and, in that way, prevent it," he said in addressing a gathering of physicians at the Academy of Medicine at Toronto.

Later in an interview, Dr. Whitehouse said cancer could not be attributed to nicotine or the irritation from the stem of a pipe or cigarette. Cancer, he said, is no way hereditary.

"It is very possible the disease is caused by an organism," he said. "It may be an organism too small to be seen yet by the microscope. One thing in this connection is interesting. We have established beyond very much doubt that there are cancer houses. We have kept tab of every cancer case for years, and we find cancer cases do develop again and again in certain houses."

Backaches
indicate kidney trouble. Gin Pills give prompt and permanent relief as they act directly but gently on the kidneys—soothing, healing and strengthening them. 50c a box at all druggists.
GIN PILLS FOR THE KIDNEYS
THE WORLD'S BEST REMEDY FOR KIDNEY AND BLADDER TROUBLES
182

Armament Dispute

Discuss Issue Between British And German Foreign Ministers

The government has issued a white paper, which it was learned authoritatively, was aimed at settling the dispute on disarmament negotiations between Sir John Simon, Secretary for Foreign Affairs, and Konstantin von Ueurath, the German Foreign Minister.

The document merely put into permanent and official form previously published reports regarding the disarmament bureau meeting in Geneva on October 14 and an exchange of telegrams between Sir John and Baron Von Neurath concerning Germany's withdrawal from the arms parley.

The main point at issue between the British and German foreign ministers was whether Sir John had accurately interpreted Anglo-German conversations in London, October 6, to American delegates and others.

IT'S LIVER THAT MAKES YOU FEEL SO WRETCHED
Wake up your Liver Bile —No Calomel necessary
For you to feel healthy and happy, your liver must pour two pounds of liquid bile into your bowels, every day. Without that bile, trouble starts. Poor digestion. Slow elimination. Poisons in the body. General wretchedness.
How can you expect to clear up a situation like this completely with mere bowel-moving salts, oil, mineral water, laxative candy or chewing gum, or roughage? They don't wake up your liver.
You need Carter's Little Liver Pills. Purely vegetable. Safe. Quick and sure results. Ask for them by name. Refuse substitutes. 25c. at all druggists. 84

Sale Will Be Stopped

Under New Code U.S. Gangsters Cannot Buy Machine Guns

Small arms manufacturers in United States have agreed to accept as an amendment to their NRA code a provision forbidding sale of machine guns and sub-machine guns except to governments, banks, corporations with private police departments, and foreign purchasers. As a result, as soon as the code goes into effect, the hitherto almost unrestricted sale of machine and sub-machine guns to gangsters will come to an abrupt halt, except when the arms are bootlegged into underworld channels.

TAKE Beecham's PILLS FOR
LIVERISHNESS
SLUGGISHNESS
STOMACH PAINS
A dose of Beecham's Pills each night Will keep you Smiling, Healthy & Bright

In the Famous Green Box!
HEAVY WAXED PAPER
Has a hundred uses. Always have a box in the kitchen.
Appleford PAPER PRODUCTS LIMITED
HAMILTON, ONTARIO

ZIG-ZAG CIGARETTE PAPERS
LARGE FLAT BOOK
THE SAME PAPERS AS IN AUTOMATIQUE BOOK
REFUSE SUBSTITUTES
5c

WHEN WORK & WORRY PULL YOU DOWN

Take WINCARNIS

THE GREAT TONIC

THAT SOOTHES NERVES
ENRICHES BLOOD
BUILDS NEW VIGOUR

At all good Drug & Dept. Stores
Sales Agents: Harold F. Ritchie & Co. Ltd., Toronto

OCCASIONAL WIFE

By

EDNA ROBB WEBSTER

Author of "Joretta," "Lipstick Girl" Etc.

SYNOPSIS

Camilla Hoyt, young and beautiful commercial artist, and Peter Anson, a struggling sculptor, meet in an art class and fall in love. She is the adopted daughter of a wealthy family, but is not to share in their fortune when she comes of age. They are faced with the problem of "marriage or career" and Camilla does not want to tie Peter down when he has so much promise as a sculptor. At an art school dance, Gus Matson, Peter's roommate, who is jealous of Peter's success, takes Camilla out on the lawn to tell her "something she should know about Peter." Gus tells Camilla Peter is a cheat, that he only wants her money, and that he, Gus, loves her himself. At that moment Peter appears on the scene and knocks Gus flat. On the way home from the party Camilla tells Peter they are going to do something about their problem. She decides that they are to be married, and until Peter establishes himself, go on living their separate lives. Above Peter's protests she carries her point.

(Now Go On With The Story)

CHAPTER XV.

When Peter returned to his room, he found that Gus had been there and gone again, taking with him all that belonged to him and several articles belonging to Peter, as well. In the days which followed, he missed various of his possessions as he needed them: his tie, a lately acquired shirt, his work jacket and materials. In lieu of these, Gus had left his own discarded belongings.

But Peter dismissed such trivial matters from his thoughts and devoted them to ways and means of justifying his marriage to Camilla as soon as school closed in June. All their plans were made. They would be married quietly and keep it secret, if possible. Peter had wanted to take a studio somewhere near the museum, where he could work alone and devote all his time to studying and modelling. They agreed that he should do just that. Camilla had planned to remain with the Hoyts during the summer, while she looked for a position. Beyond that, everything was undecided. Her own family had suggested that she might return to them, but she had no desire now to share a home and family which had discarded her once. True, it has been done in the interest of her welfare, but she resented it, nevertheless.

A more attractive plan for her, she thought, would be to share a room somewhere near town with her younger sister, Rose, who already was a file clerk in a downtown office.

"I've always liked Rose best, since I've known my family," she told Peter. "Of course, we aren't much alike, having lived in such different environments, but we agree pretty well and she's a wise little kid. I think I could learn a lot from her, and teach her things, too. It might be good for both of us, you see."

Peter favored that plan to her living at home, so it was tentatively arranged that as soon as Camilla obtained a position, she and Rose would take a room somewhere together. But upon no account was Peter to consider himself obligated to her as a husband. Everything was to be sacrificed to his career except their occasional pleasure of seeing each other and sharing inexpensive recreations such as they would have done under other circumstances. There was some discussion about confiding their plans to Mrs. Hoyt.

"But why should we?" Camilla asked. "The way she is throwing me out upon the mercy of the world, she can't care much what becomes of me. I'll leave there soon, anyway, and it would only make her more disagreeable until I do. If she were my mother or really concerned for my future, it would be different. As for my own mother, she never has been concerned about me, except to give me away because it would provide a chance for me to live in luxury. Queer—to have two mothers and yet have none, really. I feel like a half-child, as it is."

"You're worth a million," Peter told her.

"To you," she reminded him.

"Well, it had better be to me," he laughed happily. "How about the honeymoon?"

"We shall have that when you are famous and we can sail around the world," blithely.

"By that time, you will be a gentle old lady with white hair and I shall be a crotchety old fossil," he warned her.

"I'll wait! But, Peter, you might get your new studio ready to celebrate our wedding!"

For which he applied himself to every odd task he could find that would add a few dollars to his depleted account. He had hoped to take one of the larger studios in the Craft building, but he kept this cherished ambition to himself and managed a similar one in the Annex Hall, in the rear. At least, it was very much better than the shabby rooming house where he had been living, and where he would not have taken Camilla for anything in the world.

There were times when he doubted the wisdom of their impulsive plans. This wasn't the way he wanted Camilla. Still—he could have her no other way—unless he took some commercial position at a nominal salary and sacrificed his beloved dream. He would do that, even, if some situation developed which made it necessary. But for her sake as well as his own, just now, the braver, wiser course was the one on which they had agreed.

Even so, she was a magnificent little sport to take such a chance with him. Like a youngster who refuses to look at the mince pie while he obediently eats the bread pudding which his mother recommends for him. Well, he never would forget her loyalty, he vowed, and resolved to make it up to her some day. He hoped that day would not be too far away.

As for Camilla, her felicity clothed her like a shining garment. Her joy of anticipation could not have been greater had she approached a marriage of prominence and wealth, to be celebrated with a royal wedding. Her manner continued to mystify Mrs. Hoyt, who rather envied anyone whose slightest word or action could convey so much delight. Her beauty glowed warmly, as a flower-bud opens expectantly to the promise of its fulfillment.

She laughed and sang about the house as she had done in those years before she had learned the truth about her family and position. She was much more amiable and confidential with Mrs. Hoyt. At the same time that person knew she was concealing from her the most intimate experience in her life.

"Camilla," she ventured one evening, "it can't be that you are interested in this—ah—Mr. Anson?"

"Why shouldn't I be interested in him? He is the most popular fellow in school," she replied calmly enough, while her heart beat furiously at the mention of Peter's name. Of course, he was in her thoughts constantly, but it startled her to hear his name spoken by anyone else. Mr. Anson — soon now she would be Mrs. Anson, she thought with exultation.

"Of course, but being popular at National is of little significance. Such prominence can mean nothing. You must not waste your attentions upon a man who is not already established."

Anger swelled within Camilla's breast, but she had learned to control her thoughts and speech in the presence of this dominating woman whom no words could move. Opposing her was like insisting that you were stronger than a stone wall and trying to batter it down with your feeble force. Better to admit that it was there and later climb over the obstruction quietly.

"I don't intend to waste my attentions upon any man," Camilla replied enigmatically. Which was true enough. Any attention which she gave to Peter was not wasted, she thought with a secret happiness, and continued thoughtfully, "My greatest concern now is a position. You know, mother, I'm beginning to thank you a lot for the arrangements you made for my future. You couldn't have done better, because I am going to find myself and real happiness in this great adventure into which you have forced me."

"But my dear, my plans did not involve your taking a position. I reared you so that you could marry wealth and position—and you may, at any time you wish. Terry called again today—"

"I'm not at all interested in Terry. I am too busy to be wasting my time on a man like him," she repeated, with a chuckle. "Our class assignments are pretty heavy now and final exams in two weeks. All the time I can spare for social affairs will be occupied at school. By the way, are you coming to see me presented with my certificate of entry into the world affairs? Society will be represented quite largely, because I am not the only lady of leisure who got stung with the ambition bug. Avis Werth, you know, and Muriel Ames are in the same class. The difference is that they went to National to increase their chances of finding a man and I went to decrease my need of accepting one," she laughed.

"Camilla, you are incorrigible. You always have been a problem that grows no better with age and looking for a solution."

"Then you'll be rather glad to be rid of me, won't you?" she observed thoughtfully, with that inherent twinge of pain which everyone experiences at the thought of leaving the place that has been home.

Even Mrs. Hoyt's practical voice was a little wistful when she replied, "No—I shall miss you very much, Camilla. I wish there were some way—but let us say no more about it. You will not be leaving for several months, and much can happen during the summer."

How much would happen she little knew, thought Camilla. Nor did Camilla know what would happen, else her optimism, which is the inimitable hope of youth, might have drooped sadly.

(To Be Continued.)

SOUR STOMACH, GAS

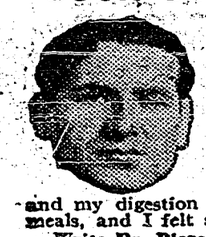

"I could not enjoy a meal, because of the bad after-effects — sour stomach, gas and indigestion. I lost weight, became nervous and slept poorly," said Wm. Pashinski of 491 Kenilworth Ave., Hamilton, Ont. "I took Dr. Pierce's Golden Medical Discovery and my digestion was better, I enjoyed my meals, and I felt so much better."

Write Dr. Pierce's Clinic, Buffalo, N. Y.

HOME FOR Christmas

WHY not go home for Christmas? . . . Perhaps you haven't been there for years. Restful cabins . . . comfortable public rooms . . . marvellous meals . . . and the perfect Cunard Personal Service await you in whichever class you travel on these popular ships.

SPECIAL CHRISTMAS SAILINGS

from MONTREAL *on*

Nov. 24 — R.M.S. "AURANIA" to Havre and London.

Nov. 27 — R.M.S. "ATHENIA" to Belfast, Liverpool, Glasgow.

from HALIFAX *on*

Dec. 5 — R.M.S. "AUSONIA"

Dec. 15 — R.M.S. "ASCANIA" to Plymouth, Havre, London.

Dec. 15 — R.M.S. "LETITIA" to Belfast, Liverpool, Glasgow. from Saint John, Dec. 14.

Low Round-Trip Fares

Cabin Class.....from $206.00
Tourist Class.....from 168.00
Third Class..... 131.50

Ask about our Special Christmas Excursions, from your local agent or from the nearest Cunard office 270 Main Street, (94-206) Winnipeg

SAIL CUNARD ANCHOR-DONALDSON

3-53

ROYAL YEAST CAKE

Coffee Cake

A Real Treat!

COFFEE CAKE—*equally popular for tea, luncheon or supper . . .*

Cream together ⅓ c. butter and ½ c. sugar, add 1 well-beaten egg and ½ c. milk. Add this mixture with about 2 c. flour and ¼ tsp. salt to 1 c. Royal Yeast Sponge* to make a soft dough. Knead lightly and place in greased bowl. Cover and set in warm location until double in bulk. (About 1½ hrs.) Shape into regular coffee roll shape. Allow to rise until double in bulk. Brush surface with melted butter and sprinkle with nuts or cinnamon. Bake at 400° F. about 25 min.

*ROYAL YEAST SPONGE:

Soak 1 Royal Yeast Cake in ½ pint lukewarm water for 15 min. Dissolve 1 tbsp. sugar in ½ pint milk. Add to dissolved yeast cake. Add 1 quart bread flour. Beat thoroughly. Cover and let rise overnight to double in bulk in warm place free from draughts. Makes 5 to 6 cups of batter.

BUY MADE-IN-CANADA GOODS

BE SURE to keep a supply of Royal Yeast Cakes on hand to use when you bake at home. Sealed in air-tight waxed paper, they stay fresh for months. These famous dry yeast cakes have been the standard for over 50 years. And send for free copy of the ROYAL YEAST BAKE BOOK—gives 23 *tested* recipes. Address Standard Brands Limited, Fraser Ave. & Liberty St., Toronto, Ont.

Our free booklet, "The Royal Road to Better Health," tells how Royal Yeast Cakes will improve your health, and suggests pleasant ways to take them.

Agriculture In Canada

Is Chief Single Industry Of People In Dominion

Agriculture, including stock raising and horticulture, is the chief single industry of the Canadian people, employing according to the latest available figures 28.7 per cent of the total gainfully occupied population and 33.9 per cent. or over one-third of the gainfully occupied males. In addition it provides the raw material for many Canadian manufacturers, and its products in raw or manufactured from constitute a very large percentage of Canadian exports.

Just Silly Superstition

Nothing In Idea About Broken Mirror Or Spilled Salt

Don't be alarmed if you break a mirror and someone says that you'll have seven years' bad luck, because, like most superstitions, it is all nonsense and merely the end of witchcraft that was practised during the Middle Ages. In those days if someone wanted to do harm to someone else he would contrive to break a mirror into which the second person had lately peered. It was said that if the mirror could be broken before the image of the victim had "evaporated" seven years' bad luck would be bound to follow the smashing of the glass. Actually, of course, the whole idea is ridiculous, just as ridiculous as thinking that the spilling of salt will bring bad luck. That particular superstition is the result of the very ancient idea that to spill salt at a man's table after one has dined with him is to insult him and challenge him to battle.

Almost Instant Relief From Neuralgia

For Quick Relief Say ASPIRIN *When You Buy*

Now comes *amazingly quick* relief from headaches, rheumatism, neuritis, neuralgia . . . the *fastest safe relief, it is said, yet discovered.*

Those results are due to a scientific discovery by which an Aspirin Tablet begins to dissolve, or disintegrate, in the amazing space of two seconds after touching moisture. And hence to start "taking hold" of pain a few minutes after taking.

The illustration of the glass, here, tells the story. An Aspirin Tablet starts to disintegrate almost instantly you swallow it. *And thus is ready to go to work almost instantly.*

When you buy, though, be on guard against substitutes. To be sure you get ASPIRIN'S *quick relief*, be sure the name Bayer in the form of a cross is on every tablet of Aspirin.

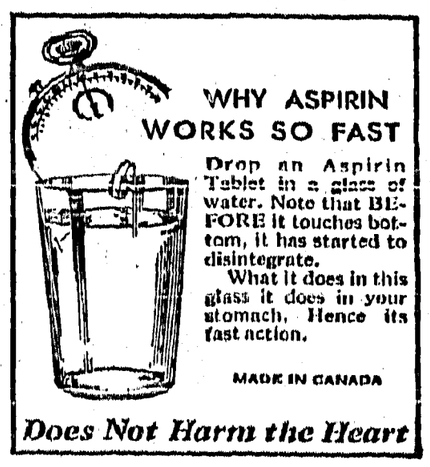

Does Not Harm the Heart

She learned the telephone's value in time of sickness

During the illness of her little daughter, a lady residing in the Carleton area, Vancouver had a telephone installed in the house. When the child recovered, she had the telephone taken out. Later, however, remembering how valuable the telephone had been when her little girl was sick, she decided that it wouldn't do to be without a telephone if illness came again' especially if a doctor was needed in a hurry. So she had the telephone reinstalled.

Kootenay Telephone Co.
LIMITED

THE CRESTON REVIEW

Issued every Friday at Creston, B.C. Subscription: $2.50 a year in advance. $3.00 to U.S. points.

C. F. HAYES, Editor and Owner

CRESTON, B.C., FRIDAY, NOV. 3

Depends on Advertising

The newspaper fraternity will await with special interest the returns from Grand Forks-Greenwood, in which constituency T. A. Love, editor of the Grand Forks Gazette, is carrying the independent non-partizan banner and is, apparently, finding the going a little bit rough due to the fight being three-cornered and a C.C.F. nominee cutting in on the so-called independent vote.

In addition to public meetings, Mr. Love has been using no end of space in every issue of his excellent paper, the last issue climaxing them all by haviug politics without stint on the front page, editorials on the back page as well as on page two, and for good luck he works in some more politics in local paragraphs, one of which informs that "Every Liberal vote at this election means a vote for the beer barons. What have the beer barons done for you?"

If the old saying that advertising pays is only half true Editor Love ought to win by a very wide margin.

Should Have Creamery

A movement that should have the whole hearted support of both town and country is the effort that is being made to have a creamery established at some point in the valley. A public meeting to discuss the project is called for Monday afternoon at the town hall and should attract the attendance of all interested.

With fruit prices at their present level, and with slim prospect of the apple market returning tc the more satisfactory price levels of a few years ago, dairying should have serious consideration. It has proven a life saver in fruit areas like Vernon and Salmon Arm in the past half dozen years and will, undoubtedly work out as satisfactorily in this district.

Some preliminary work in the way of canvassing to ascertain just how many cows are likely to be available will have to be done and i: is hoped that at Monday's meeting there will be no lack of volunteers to take on this work, and complete it as quickly as possible.

Campaign Without Regrets

The election campaign which closed Wednesday night has been the best this district has had in a score of years.

So far as we can learn the old-time excitement has been entirely lacking, as have also been the usual personal mixups on political matters that have hitherto been inseperable from party campaigning and which are sometimes slow to be entirely forgotten.

Insofar as public meetings go the campaign has been unique. In this respect it has been a matter of quality rather than quantity, with the C.C.F. leading the parade with two headliners in Messrs. Irvine and Telford.

If any of the parties had a campaign fund they would have no reason to complain of it being inadequate as expenses incurred in the 1933 fight are the lightest ever, if one may judge by the advertising space taken in the two payers published in this riding, and the scarcity of the old-style campaign literature.

Another Unfortunate Delay

The untimely and much regretted death of former premier W. J. Bowser, at Vancouver, on October 25th, has every indication of lengthening the unsatisfactory state of affairs in governmental circles at Victoria

The late Mr. Bowser was a candidate in both Victoria and Vancouver Centre, and due his passing voting in these two constituencies is deferred until November 27th.

At the capital four members are to be elected and two at Vancouver, and as there are but 47 members in the entire house, the delay means but 41 will be returned on November 2nd, out of which eve the most enthusiastic partizan would hardly expect to have the Liberals or the C.C.F. emerge with the necessary 25 followers to establish their right to be called upon to form the next government.

With voting uncompleted until the end of the month it will be late in December before the new administration can take over the reins of government, which certainly does not allow them any time at all to inaugurate their new policies, with a session of the legislature facing them early in the year.

The Okanagan Complains

In connection with the "cent a pound or on the ground" apple marketing plan it is not at all encouraging to hear even the occasional squeal from the Okanagan that the deal, insofar as that district is concerned, has been ruined in part, at any rate, by the Creston district underselling them on McIntosh.

Whether Creston selling agencies can be proven guilty of the charge laid by the Okanagan the Review has no information, but we cannot understand why Creston Macs should be rolled at bargain prices in view of the more favotable freight rate Creston enjoys as far east as Swift Current, Sask., within which territory this year's crop of about 40,000 boxes of that variety should be somewhat easily disposed of.

The sorrowing ones ih the Okanagan also overlook what might be termed the human factor; that is, any prairie jobber who has been accustomed to buying on terms in which he has some say, who suddenly finds himself confronted with a none too polite 90 cents a box, take it or leave it sort of thing, sometimes very emphatically decides to "leave it" and buy somewhere else, particularly where the price is no higher.

So far as quality goes Creston apples are quite in a class with the best the Okanagan ever put out. This year so-called fancy packs and stylish labels are not the asset the Okanagan has always thought them to be.

In order to get satisfaction in connection with special relief unemployed ladies stage an occasional parade at Fernie.

Railway tie mills operated by Messrs, Parkin, McGrath and Larson will give employment to 100 men in the Invermere dist ict this winter.

A boycott threatens the Capitol theatre at Rossland because some of the seats have recently been taken out and placed in the Trail movie house.

"SAY! these lamps give good light!"

THAT'S what you, too, will say when you replace those dim "bargain" bulbs with genuine EDISON MAZDA LAMPS. And you'll save money on your lighting bills.

Choose
EDISON MAZDA LAMPS
MADE IN CANADA L-43

CANADIAN GENERAL ELECTRIC CO., LIMITED

WINTER
EXCURSION FARES
STILL LOWER

PACIFIC COAST
Nov. 15 to Feb. 28.
Limit April 30, 1934.

OLD COUNTRY
Nov. 20 to Jan. 5.
Limit 5 months.

EASTERN CANADA
Dec. 1 to Jan. 5.
Limit 3 months.

CENTRAL STATES
Dec. 1 to Jan. 5.
Limit 3 months.

Go this winter, when fares are much lower and the return privileges longer, on tickets to Pacific Coast, Old Country, Eastern Canada and Central States points. Fine all-steel trains—real travel Comfort and Service.

Fares, Train Schedules, and full information from Agent

CANADIAN PACIFIC

IT NEVER PAYS TO TAKE CHANCES WITH INFERIOR COAL. WE HAVE THE BEST,

GALT COAL
WILDFIRE LUMP
MICHEL FURNACE
GOOD DRY FIR

PROMPT DELIVERY. PHONE 21.

H. S. MCCREATH
COAL, WOOD, FLOUR, FEED

COAL!
NOW READY FOR YOU

Get your winter supply now and be prepared for the cold weather.

Dry Fir and Tamarack
Trucking and Hauling

CRESTON TRANSFER
P.O. BOX 79 ALBERT DAVIES PHONE 13

Choice Local Fresh Killed Beef
Local Lamb and Mutton
Grain fed Pork and Veal

Spare Ribs *Tripe* *Liver* *Hearts*
Corned Beef *Tongues* *Pickled Pork*
Whitefish *Salmon* *Halibut* *Cod*
Finnan Haddie *Kippers*

BURNS & COMPANY, Ltd.
PHONE 2

Thrift

consists in spending less than you earn.

If by careful economy you can save money, you have taken a long step toward contentment.

We pay interest on Savings balances and shall welcome your account. 650

THE CANADIAN BANK OF COMMERCE

Capital Paid Up $20,000,000
Reserve Fund $20,000,000

Creston Branch - R. J. Forbes, Manager

Grand Theatre **Sat., Nov. 4**

HE WAS A HIT AND RUN LOVER

Ankle chains gave him the jitters. He wanted to be free . . with one woman at a time!

Clark Gable

in

"No Man of Her Own"

with

CAROLE LOMBARD
DOROTHY MACKAIL

Love, as he liked it, lasted just long enough . . and then like the game of cards he played . . . it called for a new deal all round.

Goodrich RUBBERS

"Chinook" Goodrich super quality brown pack with cleats. Has been a great favorite for years and certainly gives great satisfaction.

A complete line of DRESS RUBBERS as well as Men's Low Rubbers to wear with socks. I also carry Boys' Rubbers.

V. MAWSON
CRESTON

Shoe Repairing

Work ready when promised.
Charges reasonable.
Satisfaction guaranteed.

A. Mirabelli
Shoe and Harness Repairing

Connell Motors
ERICKSON

General Garage Work.
Reboring, Acetylene Welding
Pontiac and Buick Cars.

ALL WORK GUARANTEED.

Local and Personal

The apple movement out of Creston since the middle of last week has been very light. However the Exchange crew went to work again yesterday and the end of the week will see fruit rolling again in considerable volume.

Hallowe'en passed off even quieter than usual, Tuesday. The younger generation was abroad in considerable numbers looking for the customary treats, and were well rewarded. The old reliable soaping of windows was less than usual, and very little property was disturbed.

Hearty congratulations are extended Miss Dorothea Spratt, daughter of Mr. and Mrs. John Spratt, who has successfully completed her final examinations and har been awarded her certificate as registered nurse. She has completed the the full three-year course at Kootenay Lake General Hospital at Nelson.

Final arrangements for Creston's observance of Armistice Day, Saturday, November 11th, will be made at Tuesday night's meeting of the Legion. It is expected to follow along the lines of former years, with the address on this occasion by Rev. Andrew W lker, who will be assisted by Rev. A. O. Thomson.

All interested in the establis' ment of a creamery at some point in the valley should be out for a meeting at the town hall on Monday afternoon at 2.30. K E. Paulson, who was made a preliminary canvass of the situation, reports unusual interest in the project and a surprisingly large umber of ows available.

The sale was completed at the end of the week of the former Trotter place at the corner of Victoria Avenue and Hill side Road to J. P. MacDonald, local forestry superintendent, who has occupied the place for the past few years. It contains about two acres in orchard and was owned by P. Lantz, who resided here a short time, but is now at Laird, Sask.

The packing house staffs at Wynndel Erickson and Creston had their annual dance at Park pavilion on Tuesday evening, which was very largely attended, and which was much enjoyed by those present, the music by the Crestonian orchestra. under the leadership of A. B. Ness, being praised by all, and W. Hale making a first-class master of ceremonies.

For the morning service. at 11.30, at the Presbyterian Church the pastor, Rev. A. O. Thomson, will speak on the subject, "Under the Juniper Tree." At 7.30 p.m., he will continue his talks to the young people on the topic, "A Venture of Faith by the Father of the Faithful." At 2 p.m., there will be service at Alice Siding school.

Tom Mountford, United Front candidate wound up the political campaign locally with a meeting in the United Church basement on Wednesday evening. Dr. Wailey, C.C.F. nominee. had a rally on Monday evening, and Col. Fred Lister made his first appearance in town Friday night, w th W. G. Littlejohn occupying the chair, and T. G. Norris, K.C. of Kelowna, speaking

A wedding of interest to Creston people was solemnized at the Church of the Redeemer, Nelson, on Monday evening, when Douglas, third son of Mr and Mrs. J. D. Spiers of that city, and formerly of Creston, was joined in wedlock with Miss Annie Elizabeth daughter of Mrs E. F. Jarvis. Rev. W. J. Silverwood, rector of the parish officiated, and following the ceremony there was a reception at the home of the bride's uncle, L. J. Dunk

To-night's basketball contests will see the High Reps in action against Creston Motors; Review vs. Highfliers, and in the men's section the Imperial Groceteria takes on the High School. Due to the packers' dance on Tuesday night the games scheduled for that evening had to be cancelled. In the ladies' division Pharmacy and the Review are tied for first place, while the Cardinals have a clear lead in the men's section.

Two young men evangelists, Leon W Hawley and his soloist and song leader will commence a series of special evangelist meetings in the Full Gospel Tabernacle, Monday, Nov. 6th, at 8 p m. running every night for two weeks or longer. Everybody is cordially invited to attend. Mr. Hawley is a graduate of the Seattle Bible Collage, and has been pastor of the Community Church at Priest River, Idaho, for the past few years, but has lately resigned to take up evangelistic work.

Mrs. D. Weston and Miss Evelyn Johnson were joint hostesses on Saturday afternoon at the Weston home, honoring Mrs. Wesley Eddy (nee Beryl Nichols) at a well appointed miscellaneous shower which was attended by a couple of dozen of the young friends of the honor guest. Bridge was the feature of the affair with the high score prize going to Mrs. M. J. Beninger and consolation honors to Mrs. F. Maione. After cards a d lightful lunch was served and the guest was the recipeint of many very pretty and useful gifts and for the kindly remembrances she expressed sincere appreciation.

Trinity United Church basement was packed to capacity Tuesday night when parents and friends were entertained by the Sunday school children and officers at a masquerade hallowe'en party. About 75 were in costume and the judges, Rev. A. Walker and W. J. Truscott had quite a job making the awards, as follows: Best dressed girl, Goldie Walker as Shepherdess; best dressed boy, Robert Ibbitsen, Wizard; boy's comic, Gladys Davies as an old man; girl's comic, Rachel Morrow as an old woman. After the promenade and the awarding of prizes there was a line of varied amusements, and lunch, the hall being attractively decorated for a hallowe'en outing.

Everything for your Fall Repairs

We are well stocked with
Brick, Cement, Shingles, and all kinds of Lumber.
Have a small quantity of
1 x 4 No. 2 Shiplap at $12.00 per thousand.
Some No. 2 Common 2 x 4 at $14.00 per thousand.

CHAS. O. RODGERS
PHONE 39 CRESTON

WYNNDEL
PHONE 52L

QUALITY FIRST
CORRIE & SONS
GROCERS
WHOLESALE RETAIL

P.O. Box 31
CRESTON
PHONE 19

WEEK-END SPECIALS

QUALITY FOODS

Skim-Milk Cheese
EXETER BRAND
2 Pound Pkt. 37c.

QUALITY FOODS

Soap Deal
3 bars Palmolive Soap
1 pkt. Princess SOAP FLAKES
ALL FOR 23c

REMEMBER
Cheap foods are not good.
Good fohds are not cheap.

SPRATT'S
Puppy Biscuits
per Bag 75c

AT THE HOSPITAL

Rosalind Bradley of Creston was a patient in the hospital for a day last week.

Miss Madeline Putnam was able to leave the hospital improved last Sunday.

J. P. Vance of Canyon was a patient for a day.

Charlie Holmes of Creston was a patient for a day.

David Brown of Kingsgate relief camp is a patient in the hospital.

O. Pratt was able to leave the hospital Saturday much improved.

Mr. Kuhn was able to return to Boswell, Sunday, improved.

Mrs. E. P. Long, Jack Faulds, Stan. Watson and D. J. McKee are patients and all are improving,

Greston H.S. October Results

Grade 12—Kathleen Bundy 83, Marjorie Crosby 75, Ellen Hagen 70, Agnes Crane 66.6, Mary Abbott 66.1, Alice Wesling 60, Alexander Telford 57.2, Fannie Lewis 57, Reetha Phillips 56, Allan Speers 54, Edythe Rentz 51, Jack Payne 48.9.

Grade 11—John Spencer 79, Doris Crosby 77, Eleanor Spratt 74, Ethel Sutcliffe 71, Charles Taylor 70, Ethel Van Ackeran 69, Mollie Moore 68, Dorothy Palmer 65, Harold MacLaren 62, Daisy Trevelyan 61, Clifford York 59, Irene Bourdon 57, Norma Marshall 56, Eva LaBelle 53, Nell Payne 49.

Grade 10—June Wiged 85, James Downes 75, Elizabeth Stace-Smith 74, George Plumb 72, Hilda Hagen 71.8, Chester Goplin 71.4, Dorothy Wightman 71.3, Richard Avery 70, Lloyd MacLaren 68.7, Betty Kemp 68.5 Aileen Klingensmith 66, Ruth Hare 63, Yvonne LaBelle 61, George Dodd 60, Edward Argyle 57, Dorothy Collis 56, Arthur Dodd 55, Phyllis Barnhardt 53, Theo Tompkins 50.3, Helen Dubar 50.2, Douglas Alderson 49, Godfrey Vigne 48.6, Frank Clayton 43.

Grade 9—Marion Cooper 77, Hughena McCreath 76, Roy Jackson 74, Daisy Rogers 70.7, Lance Maddess 70 6, Joyce Donkin 69, Raymond Humble 67, Hazel Sinclair 66, Bruce Niblow 64, Muriel Penson 63, Treasa Torchia 62.9, Leah Abbott 61, Irving Ferguson 59, Rachel Marrow 58, Peg Murphy 57, Raymond Bevan 54, Grace Bond 53, Budd Browell 48, Margaret Henderson 44.

East Kootenay Hoop League

At a meeting in Kimberley on Saturday, at which representatives from Fernie, Michel-Natal, Cranbrook, Kimberley, Creston and Windermere-Athelmere were present, an East Kootenay Basketball Association was formed.

This association has applied for affiliation with the British Columbia Basketball Association. It was felt that geographical difficulties precluded the admission of West Kootenay points to the organization. Officers were elected as follows:

Hon. president—Dr. Murchie, Michel.
President—D Foubister, Kimberley.
1st Vice-President—F. Levirs, Creston
2nd Vice President—C. Duncan, Fernie.
Secretary-Treasurer—O. Gill, Cranbrook.

Fees were set at $10 per club, with $2 additional for each team entered over one. Blanket powers were given the president and secretary. Representation at the annual meeting was restricted to two voting delegates from each club.

Kitchener

Mrs. B. Jonnson and Mrs. E. Driffil were Creston visitors on Saturday.

Mrs. Clive Bateman of Movie spent the weekend on a visit with friends in town, returning Sunday.

Miss Jessie White, principal of the Kitchener school, left on Thursday by bus for Kimberley, where she attended the East Kootenay teachers' convention on Friday and Saturday. She returned on Sunday in company with Inspector and Mrs. Sheffield of Nelson.

Mrs. C. Senesael, Miss Hazel McGonegal and Mrs. D. F. Putnam of Erickson, were Bonners Ferry visitors on Monday. The former will visit with Mrs. Putnam until Wednesday where Miss Hazel will attend the packers' ball on Tuesday.

$500 for community projects was secured by Vernon Elks at a carnival last month.

FULL GOSPEL TABERNACLE
PENTECOSTAL
REV, F. G. M. STORY, Pastor.

SUNDAY, NOV. 5
KITCHENER, SCHOOL—10.30 a.m. Sunday School. 11.15 a.m., Church.
ARROW CREEK SCHOOL—2.00 p.m. Sunday School. 3.00 p.m., Church.
CRESTON—Sunday School, 10 a.m.

SPECIAL ANNOUNCEMENT
Evangelist Leon W. Hawley will hold special Revival Services in the Tabernacle every night at 8 o'clock, commencing Monday, Nov. 6th. Special music. Good singing. Inspiring message. Come!

IMPERIAL GROCETERIA
IT PAYS TO PAY CASH AT THE IMPERIAL

Saturday and Monday Specials

SALAD DRESSING, 11-oz. jar, each — Dutch Maid.	$ .27
CANNED BEETS, Whole Baby, 2 tins — Royal City.	.39
MARMALADE, 32-oz, jar — C. & B. Little Chip.	.44
BUTTER, Creamery, 3 lbs — Imperial Groceteria.	.69
JAPAN RICE, 4 lbs — Clean and Wholesome.	.23
SALMON, Sockeye, ½-lb. tins, 2 for — Malkin's Best.	.37
DILL'S, Libby's, 2½ tins, 2 tins — Spicy Crisp. Juicy.	.51
SODAS, Red Arrow, each — Family package.	.19

Films Finished---24 Hours

Rolls or Negatives left before 5 o'clock returned the following day by 6 o'clock.

No extra charge for Bordered Prints.

Send your friends an Enlargement from your own Negatives by GEORGE'S STUDIO across the street:

CRESTON DRUG & BOOK STORE
GEO. H. KELLY
THE REXALL STORE

You be the judge

SALADA TEA

Initiative

Initiative, or the lack of it, the development or the denial of it, appear to be quite common subjects of discussion in these days of the Great Depression. On the one hand, people are heard to say that adoption of the programme of the Socialists would result in the destruction of individual initiative, while, on the other hand, exponents of Socialism ask what initiative is left to people these days, and what initiative has an unemployed man subsisting on Government relief?

Both are wrong. Socialism could not destroy individual initiative even if it would, because initiative is an attribute of the human individual, and it can be, has been, and always will be developed under any conceivable kind of government, or system, or set of circumstances. Initiative is God-given and cannot be destroyed, although its expession in definite action may be hindered, even for a time prevented.

Nor is it correct to say that present day conditions are destructive of initiative, and that there is no room for its exercise by many people at this time. Rather, the reverse is true. Necessity is said to be the mother of invention, and invention is only possible where initiative is first displayed. The necessities of the present are, therefore, an urge to greater rather than less initiative.

Not only so, but evidence is not lacking, rather it is available on every hand, demonstrating the fact that greater initiative is being manifested by thousands of hard pressed individuals than they ever thought of exercising in the days of prosperity.

After all, what is initiative? A simple dictionary definition says it is an introductory act or step; the first active procedure in any enterprise; power of taking the lead or of originating. That is, a baby shows initiative when it begins to creep, and more initiative when it takes its first toddling steps, and from that time onward through life. It cannot be destroyed.

But it can be encouraged, or discouraged; its development can be assisted or retarded. Parents and teachers have a very great responsibility in this respect. Employers, too, have an obligation in much the same way towards their employees, and if they are far-seeing they will realize that it is to their own advantage, as well as promoting the advancement of the employee, to encourage and assist their workers to display initiative in the tasks allotted to them. While it may be true, as sometimes charged, that Capitalism operates in some ways to lessen initiative, it is also true that in quite as many other ways Capitalism has promoted initiative.

Governments, too, under whatever system may be in vogue in a country, may develop the initiative, not only of individual citizens, but of a whole people and country. Too much parentalism in a home is a deadly influence upon the development of the initiative of a child, weakening its self-reliance, and sapping its courage. In like manner, too much parentalism in government operates as a deadly influence upon the citizenship of a country, weakening the self-reliance of the people, and sapping their courage to meet the inevitable obstacles and difficulties which sooner or later in life must be met and, if success is to be achieved, overcome.

Parents should not be expected to do everything for their children; teachers should not do things for their pupils but train them to do everything they can for themselves, only so is character and ability developed; employers should not look upon their workers as mere cogs in a machine, but as thinking, intelligent human beings with personalities and abilities and thinking powers of their own to develop and use for the common good of all; Governments are the creation of people in the mass to do for them what they, as individuals, cannot alone do for themselves, but Governments were never intended to perform those services which the individual can and ought to do for himself and herself.

Referring back to our dictionary definition of initiative,—that it is the power of taking the lead or of originating,—the truth must be impessed upon us that, in the final analysis, it is the individual that must originate. In any great enterprise, or undertaking, in any large corporation, it is some one individual who first originated the idea to the development of which the organized forces of all are finally directed. Governments are only groups of individuals, and their policies have their birth in the minds of individuals, and their acts of administration are but the carryng into effect of a policy resulting from the initiative of some individual in the first instance, the wisdom and value of which is ultimately recognized by all.

A man or woman lacking in initiative never gets very far. If they are content to let others do their reading, study and thinking for them, then they will never become educated. If they are willing to lean upon others, and rely upon the judgment of others for decisions that may have to be made, then they will always be dependents, and never independent. If they refuse to exert themselves, to express themselves, they will go through life bereft of the influence they might and ought to have exercised upon their times and fellowmen.

Initiative is a power, let it be repeated, that all possess. But like all powers it must be used, exercised, brought into play. Only so is it of any value, and only so can it be developed, and made to be the rich thing in the life of the individual it ought to be, and only so can the rewards it is designed to bring to its possessor be won. It is a great gift, an imperishable gift, which should be highly prized, never surrendered, nor allowed to fall into disuse.

There is no substitute for potash in agriculture. It cannot be replaced in the plant's economy by soda or any other compound.

The Russians are now breeding emus for food. It would be interesting to know what the emu was used for before crosswords were invented.

Weakening Diarrhœa
Dangerous Dysentery

Dr. FOWLER'S EXT-OF WILD STRAWBERRY

Diarrhœa and Dysentery do not need to run for any length of time until the whole system is weakened and debilitated. Few other diseases so quickly undermine the strength and bring about a condition of prostration and often collapse.

Dr. Fowler's Extract of Wild Strawberry is not only prompt and effective in checking the looseness of the bowels, but at the same time it strengthens, stimulates and braces up the system.

Never be without a bottle of Dr. Fowler's. Always be prepared in case of emergency.

Manufactured only by The T. Milburn Co., Limited, Toronto, Ont.

Science Comes To Aid

Can Help Narcotic Addicts To Overcome The Habit

Science has found a solution to the problem of the narcotic addict who attempts to free himself of the habit, anesthetists of the United States and Canada were told at their annual congress recently in Chicago.

Three New York anesthetists related their success in blocking nerves by means of alcohol injections effective for days and even weeks, thus relieving the patient of the torture of fever, nausea, neuraliga and other symptoms inevitably associated with stopping the use of a narcotic.

Most of the cases were those of persons who had contracted the habit as the result of intense pain during sickness or injury, Dr. M. B. Greene of New York explained, adding that it was different when the subject used narcotics from desire and was not interested in breaking the habit.

ARM IN SLING WITH NEURITIS

A "token of gratification" this woman says she is giving when she writes of her relief from neuritis:—

"For twelve months I have had neuritis in my arm, and up till the last two weeks have had to carry it in a sling. Since then I have abandoned my sling, am able to sleep undisturbed, and can perform household duties that previously I would not have done. These benefits I have received from Kruschen Salts. This has all happened in two weeks, and I am optimistic enough to think that in another fortnight I shall have said goodbye to neuritis once and for all. Call this a testimonial if you choose—to me it is a token of gratification." —(Mrs.) N.E.L.

Neuritis is a result of impurities in the blood. And it is impure blood, circulating all over the system and setting up inflammation in the tissues, that causes those excruciating pains. Kruschen Salts can be safely trusted to set the matter right. Because Kruschen contains just what Nature needs to persuade your internal organs back into a healthy, normal condition.

Argentine Raising Peanuts

Has Gone Into New Industry On Large Scale

Coffee and beef not being so much in favor as years gone by Argentina is beginning to raise peanuts on a rather large scale. In the past crop year production amounted to 135,591,520 pounds as compared with 129,328,450 pounds in the 1931-32 season, an increase of 33.5 per cent. The area harvested amounted to 193,393 acres an increase of 66.6 per cent. The average yield per acre was 892.5 pounds.

Pains After Eating? Try This!

Pains after eating are generally due to an excess of acid in the stomach that forms gas and causes belching, heart burn, bloating, sour stomach and indigestion. Bisurated Magnesia, taken after meals will give such quick and pleasing relief you will be surprised. Any druggist will tell you ordinary Bisurated Magnesia is fine for sour acid stomach conditions. It should be in every home. It works.

Sees Marked Improvement

United States Banker Finds Conditions In Britain Better

Quite talkative about the marked improvement in British business conditions was J. P. Morgan, United States banker, on his return to New York from an extended visit to Great Britain.

While silent on various questions put to him concerning the domestic situation here, the N.R.A., new banking laws and inflation, Mr. Morgan did emphasize that England had turned the corner away from hard times.

"England is getting on very well. Improvement certainly is well set in there. The heavy industries are showing improvement and the whole feeling there is that things are better and improving."

Signs Are The Same

"Most women," says a writer, "can tell by looking at their husbands when they get home from work whether it will be a picture show or a quiet evening at home." At the same time most men can tell it by just looking at their wives.

New Submarine Chaser

Royal Air Force Machine Will Be Stationed At Malta

The first Royal Air Force flying boat carrying a quick-firing gun, capable of firing shells, in addition to ordinary machine guns, has been completed by the Blackburn Airplane Company at Brough. The craft is designed principally for submarine chasing.

The new gun, which is mounted on a rotary turret in the forward cockpit, can fire 100 rounds per minute one and one-half pound shells over an effective range of 1,500 yards. The shells are held in clips of five. The connection from firing all five rounds in quick time is said to temporarily reduce the forward speed of the flying boat by ten miles per hour. The experiment of mounting the gun whose recoil—representing a pull of 1,600 pounds which has to be absorbed in the boat's structure—will be watched with keen interest by air forces of several nations which are concerned with the same problem.

The machine will be able to fly 132 miles per hour with a maximum range of 1,500 miles. The wing spread is 97 feet and the length is 70 feet. It stands nearly 26 feet high. The new ship, named "Blackburn Perth," is one of four to be stationed at Malta.

Does Not Produce Chancellors

Only Two In Last Hundred Years Born In Scotland

Where do the Chancellors come from? Scotland claims so many of the Premiers and Archbishops of Canterbury of recent years that it would not be surprising to find the Northern Kingdom providing a good proportion of Chancellors of the Exchequer as well, especially in view of the Scottish genius for looking after the bawbees. In reality, however, only two Chancellors in the last 100 years were born in Scotland—Sir Robert Horne and the first Lord Ritchie, Mr. Neville Chamberlain was born in Birmingham—and so was his brother, Sir Austen, who was Chancellor thirty years ago. London can claim Disraeli and a number of others. Among the counties, Yorkshire can boast of three great names—Lord Snowden, the late Lord Oxford and Asquith, and Sir William Harcourt. But Lancashire can show three who are possibly still more famous—Mr. Lloyd George, who was born in Manchester, Gladstone, and Sir Robert Peel.

Queer Animals In Oxford Zoo

Cat Has Fully-Developed Fur-Covered Wings

The curator of the Oxford Zoo has been puzzled by the arrival of a black and white cat which has on its back fully-developed fur-covered wings, with which it is stated it can fly. It was seen in a local garden to move from the ground to a beam, to which it could not have leaped, using its wings in a manner similar to a bird. The wings grow just in front of the hindquarters and measure a foot from tip to tip. The curator says he is somewhat sceptical whether the cat can really fly in the sense that a bird does. It is possible that its hindquarters are powerful and that it can spring to a considerable height, aided by its wings.

FOOT COMFORT

Arch troubles, weak ankles, tired feet banished by FOOTPAX. This new scientific support lifts part of body weight off feet and places on leg bones. Lessens danger of corns, callouses, bunions; by holding bones in proper position. Comfortable to wear. Only $1.00 a pair. Send for free booklet telling what they have done for others.

THE FOOTPAX COMPANY
Room 203, 105 Victoria St., Toronto, Ont.

FOR COUGHS Colds Bronchitis
Mathieu's Syrup
Sold the best

TRY "MECCA" OINTMENT AND MUSTARD POULTICE (PREVENTS BLISTERING)
FOR CHEST COLDS
REMOVES CONGESTION

It's Nice... To Light Up In The Morning

When the sun begins to shine—and you've "rolled your own" with Ogden's Fine Cut. That fragrant, friendly cigarette sure does put a smile on the day. It's so cool and satisfying. And so easy to roll. Ogden's Fine Cut and "Chantecler" papers ... you can bank on that "roll your own" combination morning, noon or night.

SAVE THE POKER HANDS
OGDEN'S FINE CUT
Your Pipe Knows Ogden's Cut Plug

Miles Of Telephone Cable

Twenty-nine miles of telephone cable stowed aboard the Dominia, the largest cable ship in the world, is waiting to be laid across the Straits of Dover, England, to augment the existing telephone facilities between London and Paris.

GOULDING'S
MUSIC SERVICE
Send to us for Everything in Music. Quickest and most efficient Music Service in the West. Send for our bulletin without obligation.
324 SMITH ST. WINNIPEG, MAN.

PATENTS
A List Of "Wanted Inventions" and Full Information Sent Free On Request
The RAMSAY Co. Dept. 167 273 BANK ST., OTTAWA, Ont.

End POT SCOURING Improve FOOD FLAVOR!
CANPAR Cookery Parchment
Cookery Parchment
brings better, easier, cheaper cooking. Confines odors. Holds full flavours of meats, fish and vegetables. Inexpensive. Each sheet can be used over and over. All dealers, or write direct to
Appleford PAPER PRODUCTS
HAMILTON, ONTARIO

MAY ADJOURN ARMS PARLEY UNTIL DEC. 4

Geneva, Switzerland.—Adjournment of the world disarmament conference until December 4 was recommended by its steering committee.

Simultaneously reports, originating in German circles, were current that Chancellor Hitler's government would announce the conditions for Germany's return to the arms discussions and the League of Nations after November 12 plebiscite, called when her intention to quit both councils was announced.

France served notice that the League of Nations, and not the four-power western European peace pact, must handle disarmament when Rene Massigli, the French delegate, insisted before the steering committee that all disarmament discussions must be held exclusively in Geneva.

Arthur Henderson, the British chairman of the conference, said in a speech it would be disastrous to adopt a policy which could be interpreted as unwillingness to complete the task of disarmament.

M. Massigli's contention, given in behalf of Joseph Paul-Boncour, the foreign minister in the resigned French cabinet, was apparently in reference to suggestions that Italy, France and Great Britain should negotiate for the three-power pact to replace the agreement those countries signed last summer with Germany.

The proposal for a recess, subject to the approval of the conference was made with the understanding that a reopening of discussions in December depends on the progress made in the interim, either by private conversations or through a special committee.

Relief Distribution

200 Cars Distributed Free Of Charge In Saskatchewan Areas

Saskatoon, Sask.—More than 200 railway box cars, loaded with produce, have been distributed free of charge this fall in needy areas of Saskatchewan, it was learned Wednesday from Dr. John L. Nicol, superintendent of missions in northern Saskatchewan for the United Church of Canada.

All of this work has been done under the Saskatchewan relief commission with the aid of the railway companies.

People of five provinces contributed donations but residents of Saskatchewan supplied more than half of the total to less fortunate inhabitants of their own province.

Prosperous Indians

Good Crops Place Indians In Favorable Position

Ottawa, Ont.—"Indians on prairie farms are remarkably prosperous at present and undoubtedly in a much better position economically than their white neighbors," says the annual report of the Indian Affairs Department.

This is due to intensive agricultural assistance and instruction given these Indians during the past half century by the government. Furthermore, Indians are exempt from payment of taxes and other overhead charges.

The Indian population of Canada remains at approximately 108,000.

Chance To Break Record

Agassiz, B.C.—The world's egg-laying record was equalled when "Dauntless Berean," White Leghorn pullet, laid her 351st egg in 358 days. A University of British Columbia White Leghorn, in 1926 laid 351 eggs in 364 days. "Dauntless Derean" has a chance to break the world's record of 357 eggs for a 365-day period.

Attacks Roosevelt's Plan

Nottingham, England.—Sir George Paish, world-famed economist, declared in a speech here that President Roosevelt's efforts to expand the income of the United States were having serious reactions all over the world. It is very doubtful, he added, whether any country would be able to remain on the gold standard.

W. N. U. 2018

Labor Troubles In Cuba

Break Again When Resignation Of Government Is Rumored

Havana, Cuba.—While a United States destroyer stood off the coast of Cuba to aid in checking serious labor disorders, official attention again swung to politics when it became known President Grau's cabinet went to the palace prepared to resign.

The resignation was said in high government circles to have been offered as a result of serious consideration of a semi-parliamentary government proposal under which a commission of 20 would be established to virtually control Cuban affairs.

President Grau held acceptance of the resignations in abeyance pending further study.

Serious labor troubles at several American-owned sugar mills worried the government as at least one American was endangered by striking workers who held him prisoner.

The United States destroyer in Oriento province, near the Alto "Twigs" was standing by off Mantilla, in Oriente province, near the Alto Cedro sugar mill, where C. M. Jervis, the American manager, was held by strikers who had formed a Soviet regime.

Political Leader Dies

W. J. Bowser Is Victim Of Heart Attack

Vancouver, B.C.—Death struck unexpectedly to remove from the turbulent political scene of British Columbia one of the champions of the independent-non-partisan cause, W. J. Bowser, K.C., and inject new confusion into the already muddled election situation.

Mr. Bowser's death removed a figure familiar for 42 years in the political arena of this province. He was a former Conservative premier and had held various cabinet positions.

The veteran campaigner was the victim of a sudden heart attack. He was 65 and a native of Rexton, N.B.

While political friends and foes hastened to pay tribute, election officials found themselves confronted with a situation believed unique in the annals of this province.

Mr. Bowser was running in both Vancouver Centre and Victoria on the independent elections, which take place November 2. Election officials in Victoria announced the election in both ridings will be deferred until November 27.

U.S. Carriers Seeking Minimum Lake Rate

Would Make Agreement Of Five Cents Per Bushel On Grain

Ottawa, Ont.—Official information obtained here is to the effect that United States lake carriers are endeavoring to reach an agreement with their Canadian competitors to fix a minimum rate on grain across the lakes of five cents per bushel.

The United States owners are working at Washington to have lake operations brought under the N.R.A. and it is understood have made good progress. They have represented to Canadian lake carriers that if the Canadian operators will agree not to cut rates below a 5-cent minimum, Washington will co-operate in fixing an N.R.A. code which will be binding upon all American carriers.

The proposed code, of course, would cover iron ore and other cargo moving between American ports, but Canada is interested only in lake rates on grain.

Boycotting German Goods

Montreal, Quebec.—German goods were officially boycotted by the Montreal Jewish Council of Women in a resolution adopted unanimously at a meeting of the council here. Mrs. Alfred Zimmern, co-founder with her husband of the school of international relations at Geneva, denounced Germany and defended the attitude adopted by France.

Increase Is Shown

Ottawa, Ont.—An increase of 17 per cent. was shown in financial transfers in the form of bank debits or amount of cheques passing through the banks in September when the total was $2,457,000,000 as compared with $2,008,000,000 in the corresponding month of last year, according to a report issued by the Dominion Bureau of Statistics.

MAY HEAD UNIVERSITY

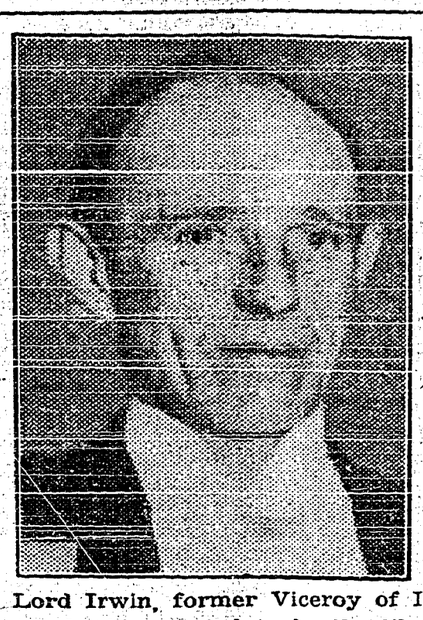

Lord Irwin, former Viceroy of India, who is reported to be the likely choice for the most dignified position in the world, the chancellorship of Oxford University. The post was left vacant through the recent death of Viscount Grey of Fallodon.

Denies Any Association With German Government

Representative Of Dye Corporation Buying Nickle For His Firm

Ottawa, Ont.—Expressing amusement at the suggestion that his mission to Canada for the purpose of contracting with the International Nickel Company for supplies of that metal might be connected with the re-arming of Germany, Eysten Berg, representing the I. G. Farbenin-Dustrie, of Frankfurt-am-Main, reiterated his duties were much more peaceful. Mr. Berg arrived here with Colonel W. A. Bishop, V.C., D.S.O., Canada's flying ace.

Mr. Berg emphatically dissociated himself from any connection with the German Government. The I. G. Company, he said, was the largest dye and chemical corporation in Germany—perhaps in the world—and in its many and varied products used many metals. Nickel was one. Normally the company employed 160,000 hands in its huge plants.

Two Thousand Marriages

To Be Celebrated Simultaneously In Italy In New Fascist Rite

Rome, Italy.—Two thousand marriages will be celebrated simultaneously in Rome and the province of Latium, in a new Fascist rite called "the consecration of nuptiality," to inaugurate the 12th year of Fascism and to exalt Premier Mussolini's bigger population program.

Similar ceremonies will be conducted throughout Italy at the same time. In Rome, 550 couples will meet in the ancient Church of Santa Maria Degli Angeli for a nuptial mass and to receive the benediction.

Embargo On Wheat

Bismarck, N.D.—North Dakota railroads reported that shipment of wheat out of the state virtually was at a standstill as a result of Gov. William Langer's embargo. They said they were ready to transport the grain but received little for shipment. Sheriffs in the 53 counties, are under the governor's order to prevent acceptance of wheat for outside shipment by all elevators.

Needs Food And Livestock

Economists Say Russia Could Absorb World's Agricultural Surplus

London, Eng.—Observers in close touch with the Russian situation expressed amazement at a report from New York that $500,000,000 credit was being sought on behalf of the Soviet in connection with the overtures looking to possible United States recognition—with $450,000,000 wanted for machinery and steel rails and $50,000,000 for cotton.

The observers said rails form one of the direst of Russian needs, but pointed out that Russia's most urgent need is for foodstuffs, and livestock of all kinds. Independent agricultural economists here say Russia could absorb the whole world's agricultural surplus on long-term credits.

Instead, it was noted, farmers in the United States are destroying millions of pigs they could have shipped to Russia and likewise horses and cattle which could easily be transported on both land and sea.

Besides, much labor and industrial trouble in Russia would be reduced if ample food and livestock supplies were available, according to an economist who believes foodstuffs are needed more than tools.

Another source held that if the Canadian and United States wheat surplus had been exported to Russia two years ago, it would have taken supplies off the market and at the same time would have saved Russian peasants from the famine of last winter. Anglo-Russian trade negotiations are progressing slowly and smoothly.

Plot Frustrated

Attempt On Life Of Viscount Ratendone Is Reported

London, Eng.—Police started an investigation into what they described as an undoubted attempt on the life of Viscount Ratendone, only surviving son of Earl Willingdon, viceroy of India and former Governor-General of Canada.

Police were called when Miss Dorota Flattau, a neighbor of the viscount encountered a man she said was an "Indian" crouching on the flat roof outside his apartment.

She said the man carried an 18-inch curved knife and that when she threw a flower pot at him he fled. Authorities recovered the knife and a piece of lead pipe the intruder threw at Miss Flattau.

The viscount, who was said to be going to India next Monday, was not at home when the incident occurred.

Miss Flattau, a novelist, said she was giving a party at her Victoria Square home and that when she went into her study she heard a noise outside that caused her to look out of the window. It was then, she declared, that she saw the man crouching on the roof. The man, she said, was outside the viscount's bathroom.

Sugar Smugglers

Ottawa, Ont.—General orders have been issued by Royal Canadian Mounted Police headquarters here to its coastguard and land forces to be on the lookout for sugar smugglers. The two-cent-a-pound federal tax created possibilities for a lucrative smuggling trade, but General J. H. MacBrien, commissioner of the R.C.M.P., does not believe it has reached any large scale.

URGE BRITAIN TO INCREASE NAVAL STRENGTH

Two of Great Britain's most famous naval experts, Admiral Sir Ernle Chatfield (left), First Sea Lord of the Admiralty, and Earl Beatty (right), former chief of the British Naval Staff, broke into the news within two days of each other. Both were reported as urging Great Britain to increase her naval strength as necessary for the security of the British Empire.

PROVISION MADE FOR JOBLESS DURING WINTER

Ottawa, Ont.—Single unemployed men will be absorbed into work camps to be established under the direction of the Department of National Defence, as part of the program for meeting the unemployment problem during the winter. These camps will be utilized for carrying out federal projects, and the Dominion will clothe, feed and house the men and give them 20 cents per day for tobacco, etc.

Agreements concluded with the provinces, it is stated, follow along lines already indicated. Again the Dominion will pay 33⅓ per cent. of the labor cost of municipal public works. The federal government will also pay 60 cents per day toward men employed on the trans-Canada Highway, and 50 cents per day for those employed on provincial highways.

In respect to such single unemployed men as may be unable, for physical or other reasons, to go to the work camps, the Dominion will pay half the cost of supporting them up to a total of 40 cents a day.

Unemployment relief measures occupied the cabinet council at a two and a half hour session with Hon. W. A. Gordon, Minister of Labor, outlining to the government the measures being taken and proposed. No official announcement was made at the close but Mr. Gordon said there was practically no change in the system which has been in operation for some time.

Surrenders Pension

Albert Wiggin Gives Up Heavy Life Endowment

Washington.—Criticism of his retirement pay led Albert H. Wiggin, for years head of the Chase National Bank, to surrender his $100,000-a-year-for-life cheque in a surprise announcement to the United States senate banking committee.

Interrupting the presentation of a mounting pile of evidence of the profits and risks in the Cuban operations of the $2,000,000,000 financial house, Ferdinand Pecora, its counsel, put into the committee record without comment a letter from Wiggin to the bank board giving up his annuity.

Concurrently with a meeting of the Chase board in New York to accept Wiggin's proposal, Pecora developed in questioning Shepard Morgan, a Chase vice-president, that the bank floated $40,000,000 in Cuban bonds in United States with knowledge of a Cuban treasury deficit and financial troubles.

Predicting Short Winter

Regina, Sask.—In spite of October blizzards which have swept Saskatchewan prairies, Indians of this district predict a short winter, with little snow. Their predictions last year, based on muskrats and berries proved correct. The winter was long and the muskrats needed their big houses, while the frozen berries furnished foods for birds. This year the signs are opposite they say.

Exhibit Of "Iced" Flowers

London, Eng.—"Iced" flowers from South Africa are giving London one of the most beautiful exhibitions ever staged here. Three consignments of South African wild flowers, packed in crates and transported in the cooling chambers of ships, form the nucleus of the exhibition.

Grant For Kingsford-Smith

Sydney, Australia.—As the result of wide public agitation for appointment of Air-Commodore Sir Charles Kingsford-Smith, famous flyer, to some public position, the federal government has announced a grant of $15,000 to him, no position being available.

New Trade Transaction

North Portal, Sask.—A unique reciprocal trade transaction has been made here with the shipment of 3,000 live baby bass from the North Dakota fish and game branch to the Saskatchewan Department of Natural Resources in exchange for several thousand pickerel eggs.

THE FRIENDLY STORE

Where Economy Rules

Our weekly prices are money saving opportunities. They feature items elling under our usual low prices. By all means take advantage of them. SHOP HERE AND SAVE.

JELLY POWDERS, DeLuxe, 6 for	$ .25
COCOA, Bulk, per lb	.15
TEA, Ridgway's English Orange Pekoe, lb	.52
CHEESE, Velveeta, ½'s, per pkt	.15
MIXED PEEL, Robinson's, lb. pkgs	.21
SOAP, Carbolic, per cake	.05

WE DELIVER

Creston Valley Co-Operative Assn.

Phone 12 CRESTON

Special for Month of October

An opportunity to get Edison Mazda Lamps for all your electric light requirements at a special price:

25 to 60 watt Lamps, in lots of Six or more, for 25c. each.
100 watt at 50c.

These are the best lamps made so place your order early.

To the people who have been wired by Ness Electric a reduction of 10% wil be given on electrical appliances, such as Irons and Toasters, and a special gift with each Radio and Washing Machine.

NES ELECTRIC

JUST AROUND THE CORNER

YOUR ATTENTION

is drawn to our Display of Appliances and

ELECTRICAL FIXTURES

NOW IN OUR OWN SHOWROOM

Your Enquiries will be Welcomed and Your Inspection Invited.

Radios
Refrigerators
Ranges
Table Lamps

EVERYTHING ELECTRICAL

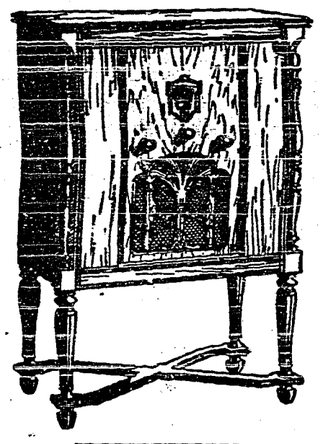

Washing Machines
Vaccum Cleaners
Percolators
Floor Lamps

EVERYTHING ELECTRICAL

West Kootenay Power & Light Co. Ltd.

CRESTON, B.C.

SHOES
for Men and Boys

VALENTINE & MARTIN'S
Reliable Footwear in all sizes.

Men's Panco Sole, full stock Uppers	$3.00
Elk Uppers, in all leather Soles	3.50
Superior grade Uppers, Goodyear Welts	4.75
Fine Kid and Calf Oxfords in Goodyear Welts, at $4.50, 5.00 and	6 00
Boys' Oxfords, sizes 1 to 5½, solid leather soles	3.00
Youths', 11, 12, 13, $2.25; leather soles	2.75
Boys' Bals, in solid leather, 1 to 5	2.50

Men's and Women's White Canvas and Rubber Sole Shoes for Basketball.

CRESTON MERCANTILE

GROCERIES COMPANY LTD. HARDWARE

Local and Personal

FOR SALE—Citrons, at 2 cents a pound. C. Kelsey, Erickson.

LOST—Gold wrist watch, at Packers Ball. Reward. Police Station.

PUPS FOR SALE—Five weeks old, choice stock. W. J. Truscott, Creston

LOST—Collie, brown, black, white, answers Jack. Reward. Police Station.

Mrs. A. L. Palmer was a visitor with Nelson friends the latter part of the week.

Ibbetson's Beauty Parlor, opposite Speers general store. All lines of beauty culture done.

XMAS GIFTS—The only gift that money can't buy—your portrait George's Studio.

HEATER FOR SALE—Big heater, suitable for large building. Can be seen at M. J. Boyd's.

FOR SALE—Ford engine, set up for power, in good shape. Morrow's Black smith Shop. Creston.

FOR SALE—Purebred Jersey heifer, 11 months old; will trade for poultry. A H. Pigott, Wynndel.

Mr. and Mrs. J. W. Robinson return-on Wednesday from a few days' visit with friends in Spokane.

Presbyterian Church services at Alice Siding school are re-commencing at 2 p.m., Sunday, November 5th.

WANTED—Five or six tons mulch or spoiled horse hay, for roofing poultry house. C. P. Hollm, Creston

At the first of the month an unofficial estimate is that about 45 cars of apples remain unsold of the 1933 crop.

WANTED—Quarter or half-acre of land, in or near town, with or without house. P.O. Box 48, Creston.

Mr. and Mrs. R. Foxall of Nelson were weekend visitors at the home of the latter's parents, Mr. and Mrs. W. H Crawford.

J. F. Coates of Nelson, electrical inspector for Creston, was a visitor this week, a guest of Mr. and Mrs. W. B. Martin.

FOR SALE—Cast iron box stove in good shape, will take 2-foot wood, $6. Also set single harness, $4. Fred Macht, Lister, B.C.

FOR TRADE—3 year old goat, trained. Will Trade for bicycle, or what have you. Mrs. N. P. Wilson, (Erickson), Arrow Creek.

Farmers are reminded of the meeting Monday afternoon at the town hall to discuss the establishment of a creamery in the valley.

Old timers are having some trouble recalling a late October and early November with as much rain as is in evidence this fall.

Mrs. Levirs and Misses Nora Payne and Ada Lewis were weekend visitors at Bonners Ferry.

FOR SALE—20-acres fruit and cattle ranch, all stock and crop included. Full particulars on writing Box 22, Review Office, Creston, B.C.

Mrs. R. Jackson, of Toronto, who has been a visitor with her cousin, Mrs. F. Rose, for the pas three weeks, left for home on Saturday last.

A. Goplin left at the first of the week for Farho, N.Dak., having received advice by wire of the critical illness of his mother near that city.

W. B. Martin, C.P R. agent, is taking his usual two weeks' vacation this month, and in his absence R. Young of Nelson is in charge at the depot.

According to the last issue of Telephone Talk there are now 140 telephones connected to the local switchboard—a gain of eight since the first of the year.

Creston badminton club will entertain the Yahk club at a series of games at Park pavilion on Wednesday evening next, for the official opening of the local season

HOUSE FOR SALE—Terms or cash, 8 room residence on half-acre, full bearing orchard and garden. Good lawn, ornamental trees and hedge. Enquire Review Office.

The balance of the Stockbreeders' Association cattle that were ranged at Yahk during the high water season, were brought back to the flats on Sunday, and were looking particularly good.

The Armistice sale of poppies, which this year is in charge of the Legion Ladies' Auxiliary, commenced this week at outlying points, and will be under way in town at the first of the week.

Legion members are asked to turn out in full force for the November meeting on Tuesday night, 7th, at the Mallandaine Hall. This is the annual meeting. W. V. Jackson is the retiring president.

E. N. Smith's auction sale of horses, pigs, impliments, furniture, etc., takes place at the Reclamation Farm tomorrow afternoon, 4th, at 1.30 prompt. C. C. French will auctioneer and terms are cash.

J. W. Hamilton and Geo. Murrell returned from Nelson on Friday in which city they had attended a meeting of the Anglican synod at which Bishop Adams of the Cariboo was chosen as the new bishop of Kootenay.

Tonight's social feature is the Women's Institute bridge at the Parish Hall at 8.30, with an admission of 35 cents. The bridge is for the benefit of Mr. and Mrs Dan O'Neil, who lost their home and its contents by fire a few weeks ago.

Creston and District Women's Institute November meeting will be at the home of Mrs. F. V. Staples, at 3 p.m., Friday, 10th. Each member is asked to bring a cookie receipe and explain how to make the cookie and to bring a pencil.

Principal Levirs, O. Sostad and Miss M. Smith of the high school staff, and Principal E. Marriott, A. Robertson and Misses Wade and Hobden of the public school, were at Kimberley on Friday and Saturday for the East Kootenay teacher's convention.

A Twenty-Four Hour Service if You Desire It—

and often times less

This is the service I intend giving in the REPAIRING OF WATCHES.

OPTICAL REPAIRS—instant service.

You will be delighted with the repairs, and the cost will rest lightly on your pocket.

LIPHARDT

Watchmaker & Jeweler

The weather of the past week has been rainy and dull, and not for many years has the moisture supply been so heavy in October. A considerable part of the flats is again under water much to the dislike of the duck hunters.

Light Globes

Buy them by the Carton and Save

The long evenings are with us. More time for reading, cards and indoor activities. Lighting will be important. Users of the "juice" who want the best at low cost should use

LACO MAZDA
10 to 60 Watt, 25c. each
Carton of 6 Globes, $1.40

Or you can buy them at 25c. each.

COLORED GLOBES in all shades.

Globes in all sizes can be had here.

G. Sinclair

Creston Hardware

Try Our Service—You'll Like It!

SPECIAL RATES on OVERHAUL JOBS

It pays to put your car in shape for cold weather.

We have a limited amount of Car Storage at $3.00 per month.

PRESTONE ANTIFREEZE at $3.95 per gallon.. You cannot afford to be without it.

CRESTON MOTORS

CANYON STREET at BARTON AVE. CRESTON

MEAT

Gives you strength and energy. It is the centre of the well balanced diet.

PORK, BEEF, LAMB, VEAL
Bacon, Lard, Balogna

WEINERS FOR HALLOWE'EN

ROSS' MEAT MARKET

Phone 8 J. P. ROSS *We deliver*

Make Every Dollar Count

Economy and Satisfaction is what we offer you whether it is a Heater, Range or Cook Stove.

We have been handling these for years and the many satisfied buyers we number amongst our hardware customers indicates that we are offering equipment that satisfies both as to price, economical operating and all round satisfaction.

You will be surprised at the low prices at which these are now selling.

McClary Quebec — — — — — $16.50
Coal Heater.

Cook Stove, No. 8 — — — — — 24.95
Coal or Wood.

Queen Heaters, 3.75 — — — — 5.95

Stove Pipes, Elbows, Stove Boards, Stove Screens Coal Scuttles, Shovels.

S. A. SPEERS

Dry Goods. Clothing. Hardware. Furniture